



23725  
VOL. 38.

# ACADEMY ARCHITECTURE

AND

## Architectural Review, 1910<sup>II</sup>.

EDITED BY

ALEX. KOCH, Architect,

*Membre Honoraire de la Société des Peintres et Sculpteurs Suisse, &c.*

CONTAINING

- I.—A Selection of the most prominent Architectural Drawings hung at the Exhibitions of the Royal Academy, London, Edinburgh and Glasgow.
- II.—Paris Salon, 1909 and 1910.
- III.—Sculptures.
- IV.—A Review of interesting Architectural subjects carried out or designed during the last few years in England, on the Continent and America.

BY SPECIAL PERMISSION.

*Copyright in every case strictly reserved.*

PUBLISHED AT "ACADEMY ARCHITECTURE,"  
58 THEOBALD'S ROAD, LONDON, W.C.

LONDON—SIMPKIN, MARSHALL, HAMILTON, KENT,  
AND CO., LIMITED.

LEIPZIG—L. FERNAU.

BERLIN—ERNST WASMUTH, 35 Markgrafenstrasse.

PARIS—LIBRAIRIE CENTRALE D'ART ET D'ARCHI-  
TECTURE: CH. EGGIMANN, 106 Boulevard Saint  
Germain.

PARIS—CHARLES MASSIN, Successor to: CHARLES  
SCHMID, 51 rue des Écoles.

BRUSSELS—KIESSLING & CIE., 42 & 44 rue Coudenberg  
(Place Royale).

AMSTERDAM—JACS. G. ROBBERS, N.Z. Voorburgwal 64.

ROME—W. MODES, 146 Corso Umberto I.

SPAIN—LIBRERIA PARERA, Calle Fortinny, 6, 1<sup>o</sup>,  
Barcelona.

STOCKHOLM—A. B. NORDISKA BOKHANDELN, 37  
Drottningatan.

CHRISTIANIA—CAMMERMEYERS BOGHANDEL, Carl  
Johansgade, 41 & 43.

CONSTANTINOPLE—OTTO KEIL, 457 Grand' rue de  
Péra.

HELSINGFORS—LINDSTEDTS ANTIKVARISKA BOKHANDEL, Alexandersg, 15.

MELBOURNE, SYDNEY & ADELAIDE—GEORGE ROBERTSON & CO. PROPRIETARY, LTD.  
ADELAIDE & PERTH—E. S. WIGG & SON.

U.S.A.—J. H. JANSEN, Successor to: M. A. VINSON, 301 and 304 Caxton Buildings, Cleveland, Ohio.

JAPAN—THE MARUZEN-KABUSHIKI-KAISHA (Z. P. MARUYA & Co., LTD.), Tokyo, Osaka and Kyoto.

# ACADEMY ARCHITECTURE.

Will be published half-yearly, in June and December.  
 Parait deux fois par an aux mois de Juin et Décembre.  
 Erscheint halbjährlich je im Juni und December.

## 1910<sup>II</sup>.—LIST OF CONTENTS.—1910<sup>II</sup>.

	PAGE.		PAGE.
ADAMS, H. P., & C. HOLDEN, Arch., 28 Woburn Place, Russell Square, w.c.	20	FAUCHEUR, Arch., Rue Rayouard 49, Paris	119
Sutton Valence School		Palais de Justice de Rouen	
ALLEN, G. P., Arch., 5 Arundel Street, Strand, w.c.	8	FIELD, H., & E. SIMMONS, Arch., 1 Langham Chambers, Langham Place, w.	32
All Saints' Church, Bedford		8 Barton Street, Westminster	
AMBLER, Louis, Arch., Temple Chambers, Temple Avenue, E.C.	6	FIGGIS, T. P., Arch., 28 Martin's Lane, E.C.	36
Interior, St. Wilfrid's Church, Kirkby-in-Ashfields		The Radium Institute	
ATKINSON, R., Arch., 2 South Square, w.c.	128	GARBE, Richard, Sculpt., Wingletye Lane, Hornchurch, Essex.	96
Berkshire County Council		The Mark of Cain	
BACQUÉ, Daniel, Sculpt., 9 Rue du Pot de Fer, Paris	106	GREAVES, John, Arch., 16 Old Buildings, Lincoln's Inn, w.c.	44
Le Retour		House at Sidmouth, Devon	
BATTIE, Charles A., Arch., The Orchard, Maybury Common, Woking	66	GREENAWAY, F. H., & J. E. NEWBERRY, Arch., 21 Queen Anne's Gate, Westminster, s.w.	7
House at Guildford, Surrey		Church of St. Andrew, Coulsdon	
BEATTIE-BROWN, W., Arch., 11 Randolph Place, Edinburgh	73	GREENE, Clare A. C., Arch., 18 Norfolk Street, Sunderland	5
City Hall, Perth		St. Gabriel's New Parish Church, Bishopwearmouth, Sunderland	
BERNSTAMM, L. B., Sculpt., 44 Rue Langier, Paris	102	GRÉBER, H. L., Sculpt., 6 Rue Vernier, Paris	104
Pierre le Grand		Le Général Nariño	
BILSON, John, Arch., 23 Parliament Street, Hull	26	GRÉBER, J. H. A., Arch., 8 Rue du Sfax, Paris	122-124
Hymers College and new Science Buildings, Hull		Projet de Mairie	
BIRD, David, Arch., 7 Brazenose Street, Manchester	34	GUÉNOT, Ferd., Sculpt., 6 Avenue des Platanes, Joinville le Pont Seine	103
St. Paul's Mission Hall		Fontaine d'amour	
BLANC, Hippolyte J., Arch., 25 Rutland Square, Edinburgh	2	HACK, Matthew S., Arch., 22 Surrey Street, Strand, w.c.	28
St. Magnus Cathedral, Kirkwall, Restoration		Design for Offices	
BOLTON, A. T., Arch., Victoria Mansions, 28 Victoria Street, s.w.	124	HALL & DODS, Arch., Brisbane	18
Dining Room, Belgrave Mansions		Diocesan Offices, Book Depot and Synod House, Brisbane	
BRIGGS, WOLSTENHOLME & THORNELY, Arch., Richmond Terrace, Blackburn	130	Insurance Offices, Brisbane	30
Institute of Civil Engineers		HÉBRAUD, E. M., Arch., 23 Rue Jacob, Paris	118
Engineering Laboratory, Liverpool	132	Palais de l'Empereur Diocletien	
BROWN, A. Burnett, & Ernest R. BARROW, Arch., Lennox House, Norfolk Street, w.c.	56	HEWITT, Walter E., Arch., 22 Buckingham Street, Strand, w.c.	52
Olantigh, Wye, Kent		Dormers, Bovingdon, Herts.	
BUCKLAND, T. H., & E. H. FARMER, Arch., Norwich Union Chambers, Birmingham	47	HODGE, Albert H., Sculpt., 50 Bedford Gardens, Kensington, w.	97
Great Roke, Witley, Surrey		The Lost Bow	
CARLI, A. H., Sculpt., 32 Rue Mathurin-Régnier, Paris	105	HONEYMAN, KESSIE & MACKINTOSH, Arch., 4 Blythswood Square, Glasgow	77
Monument Victor Leydet		Picture Gallery, Broughton House	
CAVE, Walter, Arch., 8 Old Burlington Street, w.	45	HORNBLLOWER, W. George, Arch., 2 Devonshire Terrace, Portland Place, w.	131
Ewelme Down, Oxon, near Wallingford		22 & 14 Regent Street, London	
CHAMPELL, J. B., Sculpt., Rue de Longchamp, 65, Paris	101	HUDSON, John, Arch., 14 York Place, Portman Square, w.	16
L'été et la vie		St. Peter's Church Hall and Institute, Cricklewood	
CLAYTON, C. E., & E. BLACK, Arch., 10 Prince Albert Street, Brighton	62	JACK, George, Arch., 24 Station Road, Church End, Finchley, N.	24
Staplefield Place, Sussex		Common Room, Rounton Grange, Northallerton	
The Bradford Almshouses	125	JELL, G. Thrale, Arch., Carlton House, Regent Street, s.w.	29
COLCUTT, T. E., & S. HAMP, Arch., 36 Bloomsbury Square, w.c.	64	Corner Bury and Ryder Street, St. James	
The Moorings, Sunningdale		JENKINS, F. Lynn, Sculpt., 1 Logan Studios, Logan Place, Kensington, w.	98
House at Gerrard's Cross	137	The Call of the Infinite	
COOK, Leslie B., Arch., "Ventnor," Leuton Park Road, N.	61	JOHNSON, Henry W., Arch., Bank Chambers, Market Harborough	19
Renaissance Dining Hall		County Grammar School, Market Harborough	
CRICKMER, Courtenay M., Arch., 1 Lincoln's Inn Fields, w.c.	53	JONES, James A., Arch., 4a Heathview Road, Thornton Heath, Surrey	40
Three Houses, Hampstead Garden Suburb		Design for large Hall	
Pair of Houses at the Hampstead Garden Suburb	138	KAHN, G., & SOTOMAYOR, Arch., 13 Rue Brochant, Paris	120
DAVIDSON, W., & E. J. MACRAE, Arch., 44 Queen Street, Edinburgh	3	Hôtel Bourgtheroulde, Rouen	
St. Helen, Ranworth, Norfolk, Prop. Restoration		KIRKBY, Reginald G., Arch., Town Hall, Bradford	24
DAVIDSON, William, Arch., 54 Queen Street, Edinburgh	72	Textile School, Bradford	
St. Margaret, Upton, Norfolk		KITSON, Sydney D., Arch., Lloyd's Bank Chambers, Vicar Lane, Leeds	23
DEAS, Francis William, Arch., 23 Rutland Square, Edinburgh	50-91	Training College for Teachers	
House in the East of Scotland		KRISTELLER, Friedrich, Arch., Tauenzienstrasse 8, Berlin w. 50	141
DICK, W. REID, Sculpt., 3 Clifton Hill Studios, St. John's Wood, N.W.	96	Country House at Wilmersdorf	142
The Frog		Krausenstrasse 17-18, Berlin	
DOYLE, J. Francis, Arch., 4 Harrington Street, Liverpool	9-10	Elits Hotel Lounge	143
Harrison Memorial Church, Wallasey		LAETHIER, Georges, Sculpt., 7 Grande Rue, Besançon	108
Sir John Willox Memorial Church, Orrell	11	Monument à P. J. Proudhon	
Standon Hall, Staffs.	48	LARKINS, Edward, Arch., 45 Glenmore Road, Hampstead, N.W.	12
DUNNAGE, G. E., & C. H. HARTMANN, Arch., 10 Lancaster Place, Strand, w.c.	41	Church at Rio de Janeiro	
House at South Harrow		LEGAND, Noé, 10 rue des Feuillantines, Paris, V.	106, 107
DURAND, Maurice, Arch., Boulevard Raspail 131, Paris	112-115	Histoire de la Médecine	
Un Pont Triomphal		LOUIS-NOËL, Hubert, Sculpt., 108 Rue de Vaugirard, Paris	102
EDNIE, John, Arch., Technical College, Glasgow	84-89	Le Général Dessaix	
House at Kelvinside, Glasgow		LUTVENS, Edwin L., Arch., 29 Bloomsbury Square, w.c.	54
EVILL, Norman, Arch., 10 Davies Street, Berkeley Square, w.	68	Great Maytham, Rolvenden, Kent	
Shirenewton Hall, Chepstow		MAGROU, J. M. J., Sculpt., 6 Rue du Val de Grace, Paris	107
FAIR, I. W., & Val MYER, Arch., 39 Farnival Street, E.C.	69	Le Passé	
Residence, Wantag			
The Croft, Woodchurch, Hall and Courtyard			



*List of Contents.*

<p>MALLOWS, C. E., Arch., 28 Conduit Street, w.          Hampton Court, Moat Bridge .....          Garden at Shillingstone Grange          Hampton Court, Bridge and Moat .....</p> <p>MESSAGER, Adolphe, Peintre, Rue de Nantes 8, Laval          Rue de Chappelle à Laval .....</p> <p>MOORE, Temple, Arch., 46 Well Walk, Hampstead, N.W.          St. Wilfrid's Church, Harrogate .....</p> <p>MINTY, Edward A., Arch., 116 Victoria Street, S.W.          Oak Dining Room, Bradeau House .....</p> <p>NAYLOR, James J. S., Arch., 19 Hanover Square, w.          House in Portland Place .....</p> <p>O'CONNOR, Andrew, Sculpt., 10 Rue du Montoir, Clamart          (Seine)          Un Groupe Marble .....</p> <p>OLIVER, LEESON &amp; WOOD, Arch., 90 Pilgrim Street, New-          castle-on-Tyne          House in Northumberland .....</p> <p>PATERSON, Alexander N., Arch., 266 St. Vincent Street,          Glasgow          Liberal Club, Glasgow .....</p> <p>PENDARIÉS, J. J., Sculpt., 2 Rue des Ecoles, Paris          La République .....</p> <p>POWELL, Lange L., Arch., 70 High Street, Marlow, Bucks.          Riverside Bungalow .....</p> <p>QUEF, Maurice, Sculpt., 195 Rue Marcadet, Paris          Exposition de Bruxelles .....</p> <p>RAYMOND-RIVOIRE, A. L., Sculpt., Rue du Faubourg Saint          Honoré 235 bis, Paris          Jehanne d'Arc .....</p> <p>READ &amp; MACDONALD, Arch., 16 Cork Street, w.          Farm House, Woodham Walter, Essex .....</p> <p>RENDEL, H. S. Goodhart, Arch., 5 New Court, Lincoln's          Inn, W.C.          27 Berkeley Square .....</p> <p>RICHTER, H. Davis, Arch., 45 Redcliffe Square, South Ken-          sington, w.          Recess in Hall .....</p> <p>ROSE, A. Winter, Arch., 15 Great George Street, West-          minster, S.W.          Marrowells, Walton-on-Thames .....</p> <p>SASSE, Alfred, Arch., Hannover-Linden          Kurhotel Salzufen .....</p> <p>Kreihaus Burgdorf .....</p> <p>Gabel, Humboldt Schule, Hannover .....</p> <p>Photographic Studio .....</p> <p>SAUL, Henry A., Arch., 10 Gray's Inn Square, W.C.          Rathen, Hindhead, Surrey .....</p> <p>SICARD, François, Sculpt., 18 bis Rue Armaillé, Paris          Monument à Pujet .....</p> <p>SLATER, William Ford, Arch., Overhouse Chambers, Burslem          New Wesleyan Church, Caterham Valley .....</p> <p>SMITH, C. Wontner, Arch., 16 Finsbury Circus, E.C.          Small Houses at Barnet .....</p>	<p>PAGE. 37 126 127</p> <p>109a</p> <p>4</p> <p>45</p> <p>38 38</p> <p>100</p> <p>51</p> <p>74-76</p> <p>109</p> <p>139</p> <p>110, 111</p> <p>99</p> <p>134</p> <p>31</p> <p>50</p> <p>144 146 147 148</p> <p>42</p> <p>104</p> <p>1</p> <p>58-60</p>	<p>STARKEY, Arthur P., Arch., Rosenlauri, Pemberley Avenue,          Bedford          House, North Bedfordshire .....</p> <p>SUDRE, Raymond, Sculpt., 68 Rue d'Assas, Paris          Monument du Peintre L. Perrault .....</p> <p>SUTCLIFFE, G. L., Arch., 17 Pall Mall East, S.W.          House for J. Plowden-Wardlaw .....</p> <p>SWARBRICK, J. &amp; J., Arch., 30 St. Ann Street, Manchester          Elementary School, Didsbury .....</p> <p>TAPPER, Walter, Arch., 10 Melina Place, St. John's Wood, N.W.          Bicton Hall, Devon .....</p> <p>Eastham Grange .....</p> <p>TARBOLTON, Harold C., Arch., 12 Queen Street, Edinburgh          Patisshall House, Northamptonshire .....</p> <p>TITCOMB, Edwin A., Arch., 21 Avenue du Maine, Paris          Palais Ugucioni à Florence .....</p> <p>TOFT, Albert, Sculpt., 87 Clifton Hill, St. John's Wood, London          Welsh National War Memorial .....</p> <p>Do. do. "Grief" .....</p> <p>Do. do. "Peace" .....</p> <p>TOWNSEND, Charles H., Arch., 32 Queen's Road, St. John's          Wood, N.W.          Village Hall, Panshanger .....</p> <p>TRAUQUAIR, Ramsay, Arch., 4 Forres Street, Edinburgh          Boarding House in Edinburgh .....</p> <p>VITAL-CORNU, Charles, Sculpt., 15 Rue Hégésippe-Moreau,          Paris          Madame Roland .....</p> <p>WALKER &amp; RAMSAY, Arch.          City Hall Front .....</p> <p>WARREN, Edward, Arch., 20 Bedford Square, W.C.          Dining Hall, Caius College, Cambridge .....</p> <p>WEBB, Sir Aston, Arch., 19 Queen Anne's Gate, Westminster,          S.W.          Entrance to the Mall from Charing Cross .....</p> <p>The Students Union, Prince Consort Road .....</p> <p>WEBB, Sir Aston, and E. I. BELL, Arch., 19 Queen Anne's Gate,          Westminster, S.W.          New Buildings, Magdalene College, Cambridge .....</p> <p>WEBBER, Stanton E., Arch., 23 Queen Street, Maidenhead          Banking House, London .....</p> <p>WELLS, R. Douglas, Arch., 5 Bedford Row, W.C.          Timber House, Grand Falls, Newfoundland .....</p> <p>WESTBYE, Johannes T., Arch., 1 Princess Road, Primrose          Hill, N.W.          Shooting Box in North Devon .....</p> <p>WHITE, W. Henry, Arch., 14a Cavendish Place, Cavendish          Square, w.          No. 4 Wimpole Street .....</p> <p>WHITIE, William B., Arch., 219 St. Vincent Street, Glasgow          Mitchell Library, Glasgow. Detail .....</p> <p>WILSON, T. M., Arch., 34 New Bridge Street, E.C.          Cottage in the Hampstead Garden Suburb .....</p> <p>House near Leicester .....</p> <p>WOOD, Leonard S., Arch., 3 Featherstone Buildings, High          Holborn, W.C.          House in Teesdale .....</p>	<p>PAGE</p> <p>39</p> <p>105</p> <p>44</p> <p>22</p> <p>34 67</p> <p>88-72</p> <p>121</p> <p>95 93 94</p> <p>17</p> <p>92</p> <p>103</p> <p>71</p> <p>25</p> <p>13 14</p> <p>15</p> <p>129</p> <p>47</p> <p>66</p> <p>70</p> <p>27</p> <p>136 136</p> <p>153 152</p>
---	--	---	--

**AMERICAN SUPPLEMENT.**

<p>HEACOCK &amp; HOKANSON, Arch., Bailey Buildings, Philadelphia          House at Woodmere .....</p> <p>Residence at Noble, Pa. ....</p> <p>HEWITT, Edward Shepard, Arch., 627 Fifth Avenue, New          York City          Country House at Peapark .....</p> <p>KEEN, Charles Barton, Arch., Bailey Buildings, Philadelphia          House on Long Island .....</p>	<p>PAGE. 149 154</p> <p>155 156</p>	<p>WHITE, Charles E., Arch., 615 Lake Street, Oak Park,          Chicago          Dwelling for the Suburb of a City .....</p> <p>American Clerk's Cottage .....</p> <p>House at Oak Park, Illinois .....</p> <p>Jefferson Park Cottages .....</p> <p>Rockwood House, Oak Park .....</p> <p>Double House, Lynn, Mass. ....</p>	<p>PAGE. 150 150 151 153 153 152</p>
---	---	---	--

**LIST OF ADVERTISERS.**

<p>ACADEMY Architecture .....</p> <p>ANAGLYPTA .....</p> <p>AUTOLOCK Safety Cock &amp; Bolt Co., Ltd. ....</p> <p>BOOTE, T. &amp; R., Ltd. ....</p> <p>BRITISH Competitions .....</p> <p>Do. do. Special Number .....</p> <p>CHANCE Brothers &amp; Co., Ltd. ....</p> <p>COATOSTONE Decoration Co. ....</p>	<p>PAGE. viii ii iv ix xi 108 92 ix</p>	<p>KING, J. A., &amp; Co., .....</p> <p>LONDON Drawing and Tracing Office .....</p> <p>MARTYN, H. H., &amp; Co. ....</p> <p>OTIS Elevator Co. ....</p> <p>SCULPTURE .....</p> <p>SMITH, Major &amp; Stevens, Ltd. ....</p> <p>WATTS &amp; Co., Ltd. ....</p> <p>WAYGOOD, R., &amp; Co. ....</p>	<p>PAGE. iii vii 93 109 108 x ii iii</p>
---	---	---	--

**WORKING OR COMPETITION  
DRAWINGS**

**PERSPECTIVES**

**TRACINGS**

**MODELS OF BUILDINGS, &c.**

**LITHO. PRINTING**

**PHOTO-COPIES**  
 All kinds of copies, including  
**TRUE SCALE**, on any material.

**THE LONDON  
DRAWING & TRACING  
OFFICE**

Telegrams: (EST. 1883.) Telephone  
 "DIVIDITORE, LONDON." No. 1011 HOLBORN.

**98 GRAY'S INN ROAD, W.C.**

(ADJOINING HOLBORN  
TOWN HALL.) Manager **JOHN B. THORP.**



14

# ACADEMY ARCHITECTURE

## BACK VOLUMES.

---

The present net price of the volumes, bound in cloth, is as follows:—

Volumes 1, 2, 3, 4, 5, 6, 7 and 13 are out of print.

Vols. 8 to 38 (except Vol. 13) can be supplied at 4/10 each, in paper cover 4/- each. 12

NOTE.—Back volumes can also be supplied bound 3 together in half leather with cloth sides, if a whole set is ordered, consisting of Vols. III. to XII. These volumes at 14/6 each are numbered, and contain the ordinary single volumes as follows:—

III.	IV.	V.	VI.	VII.	VIII.	IX.	X.	XI.
7-9	10-12	13-15	16-18	19-21	22-24	25-27	28-30	31-33
XII. 34-36.								

Vols. 7 and 13 can be had in this way only.

Classified Index of Vols. 1-21, bound in cloth, 3/-.

All prices net and carriage paid.

Through any bookseller (or direct, cash with order)

“ACADEMY ARCHITECTURE,”

58 Theobald's Road, London, W.C.





1448. Recess in Hall, H. DAVIS RICHTER, Architect.  
Contractors: The Bath Cabinet Makers' Company, Ltd., Twerton-on-Avon, Bath.







ACADEMY ARCHITECTURE  
1910<sup>II</sup>



*New Wesleyan Church, Caterham Valley,*  
WILLIAM FORD SLATER, Architect.





1667. *St. Magnus Cathedral, Kirkwall: Restoration,*  
HIPPOLYTE J. BLANC, Architect.





1668. *The Church of St. Helen, Ranworth, Norfolk. Proposed Restoration,*  
W. DAVIDSON AND E. J. MACRAE, Architects.

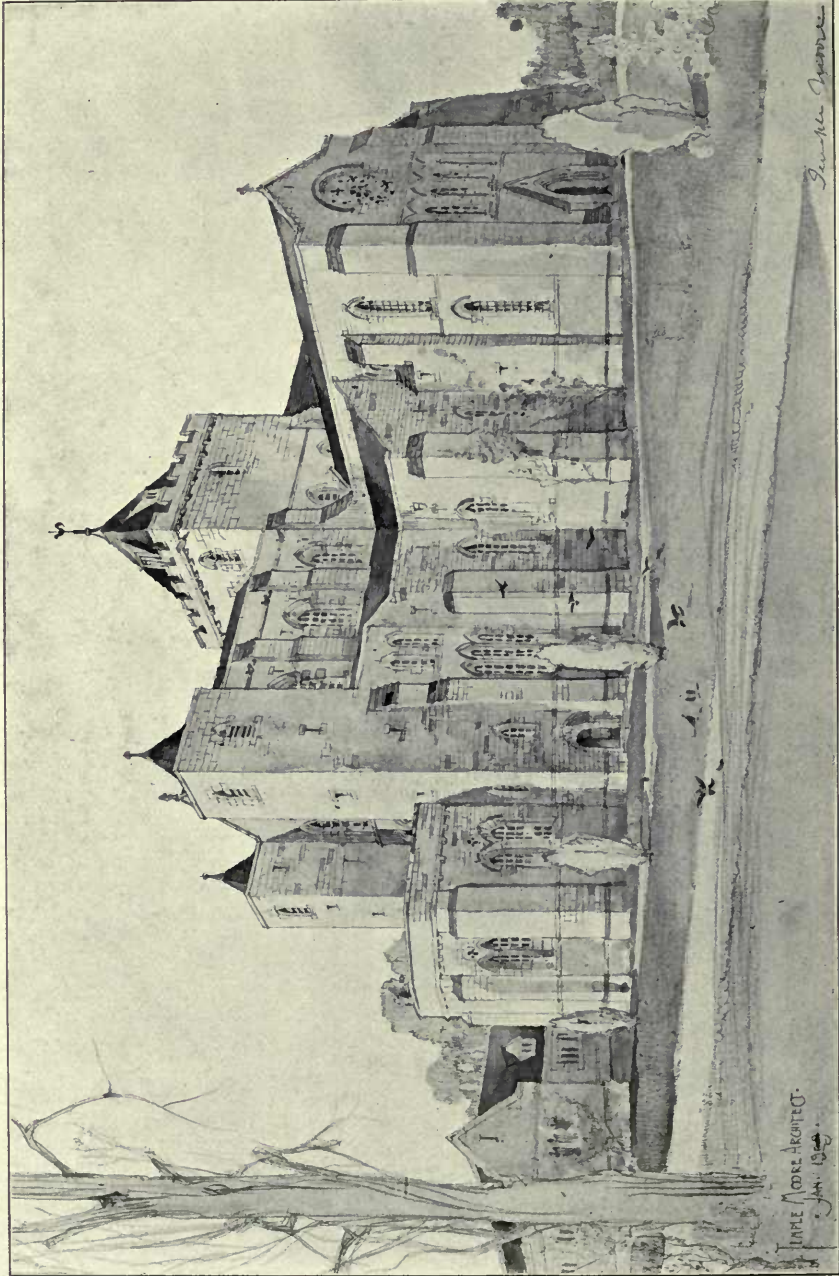

1523. St. Wilfrid's Church, Harrogate, TEMPLE MOORE, Architect.  
 General Contractor, T. Rawlings, 42 St. Andrewsgate, York.  
 Wood Block Flooring: Nichols and Co., 27 Earlshorpe Road, Sydenham, London, S.E.



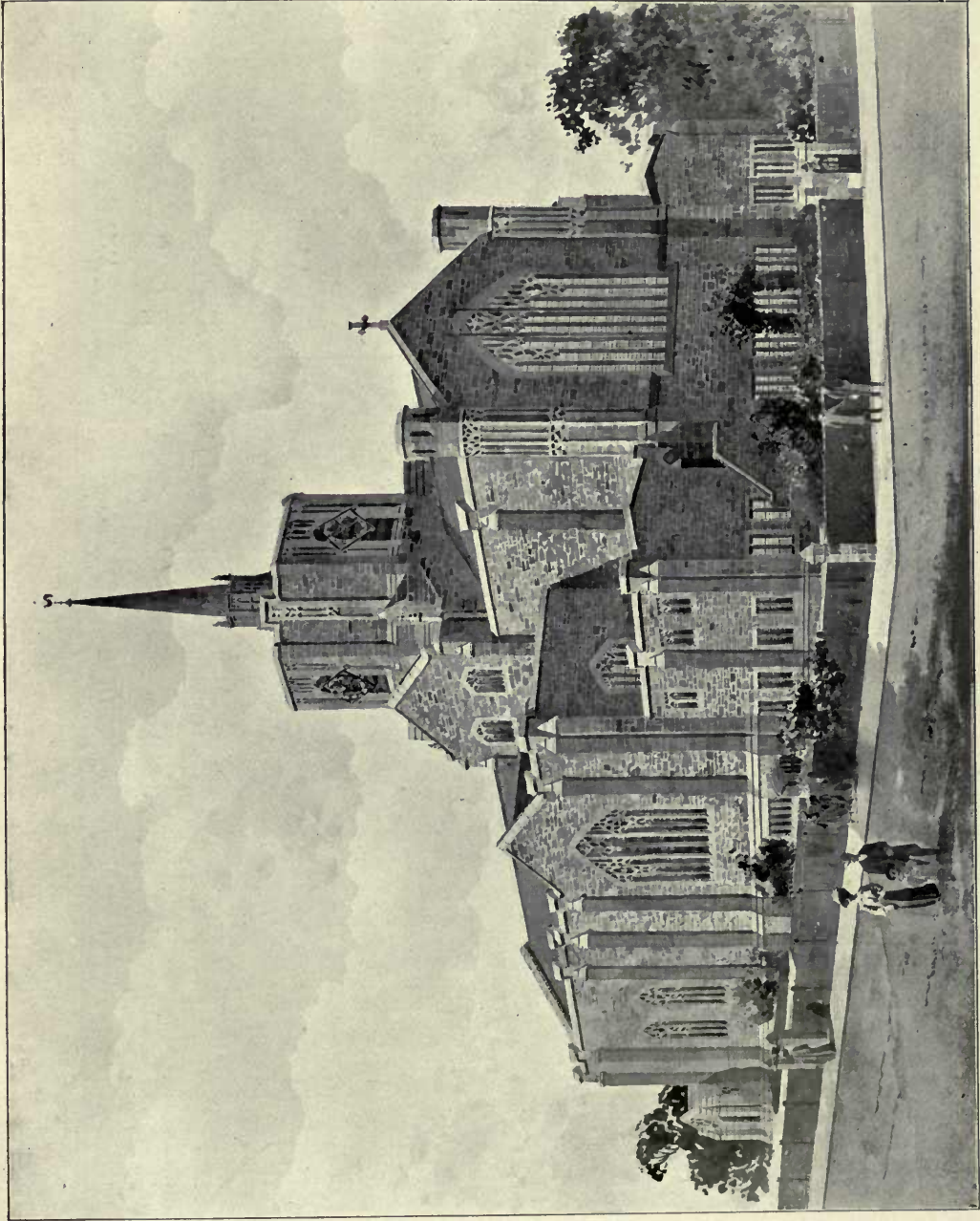

1530. *St. Gabriel's New Parish Church, Bishopwearmouth, Sunderland, CLARE A. C. GREENE, Architect.  
General Contractor: W. D. Allison, Whiteburn, near Sunderland.  
Heating: Emley and Sons, Ltd., Newcastle.*



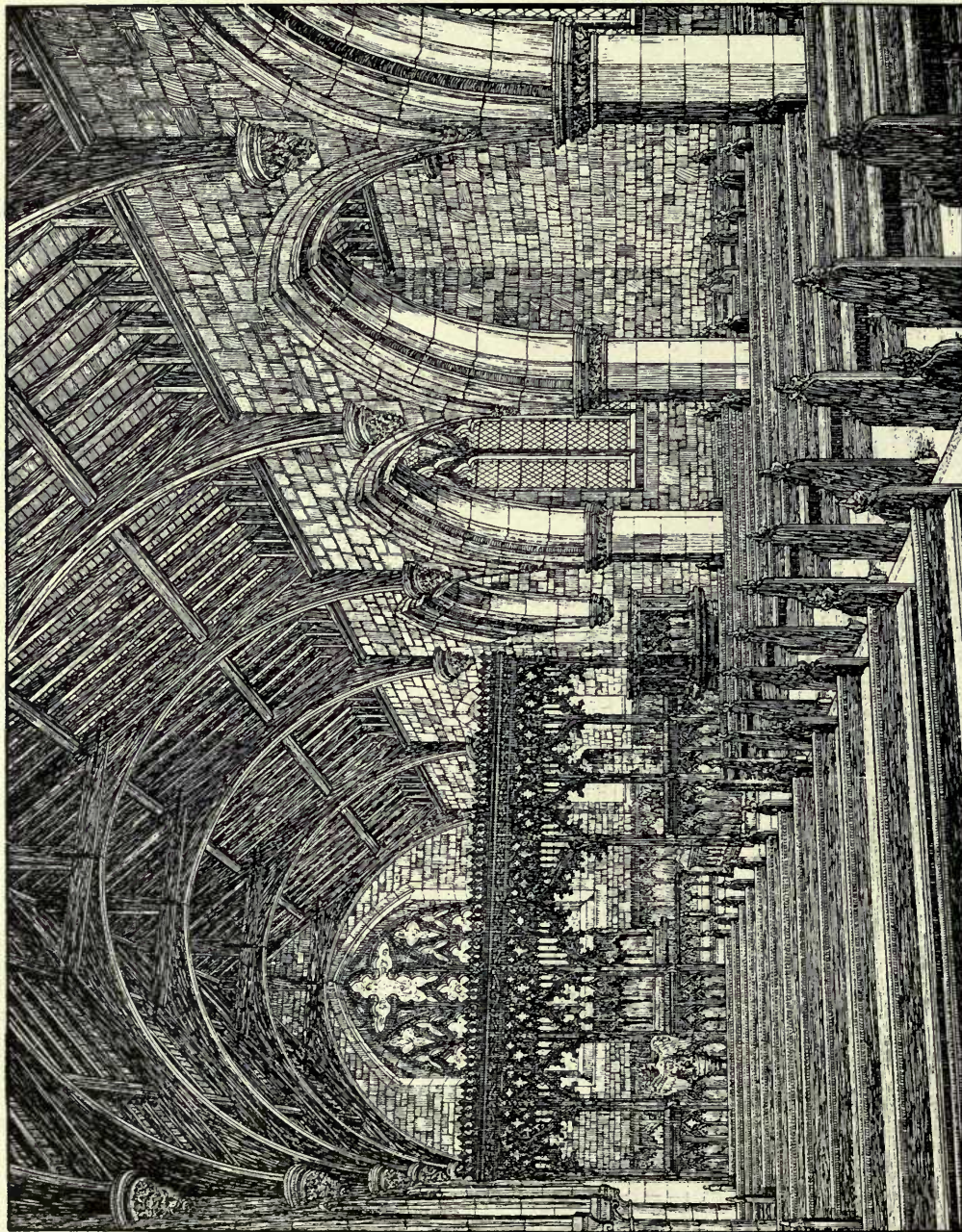

1549. *New Interior, St. Wilfrid's Church, Kirby-in-Ashfields, Notts., LOUIS AMBLER, Architect.*

*General Contractors: Bowman and Sons, Cherry Holt Lane, Stamford.*

*Marble Mosaic and Terrazzo Flooring: A. Seear and Co., 2 Percy Street, London, W.*

*Door Furniture and Gas Fittings: Jones and Willis, 43 Gt. Russell Street, W.C.*



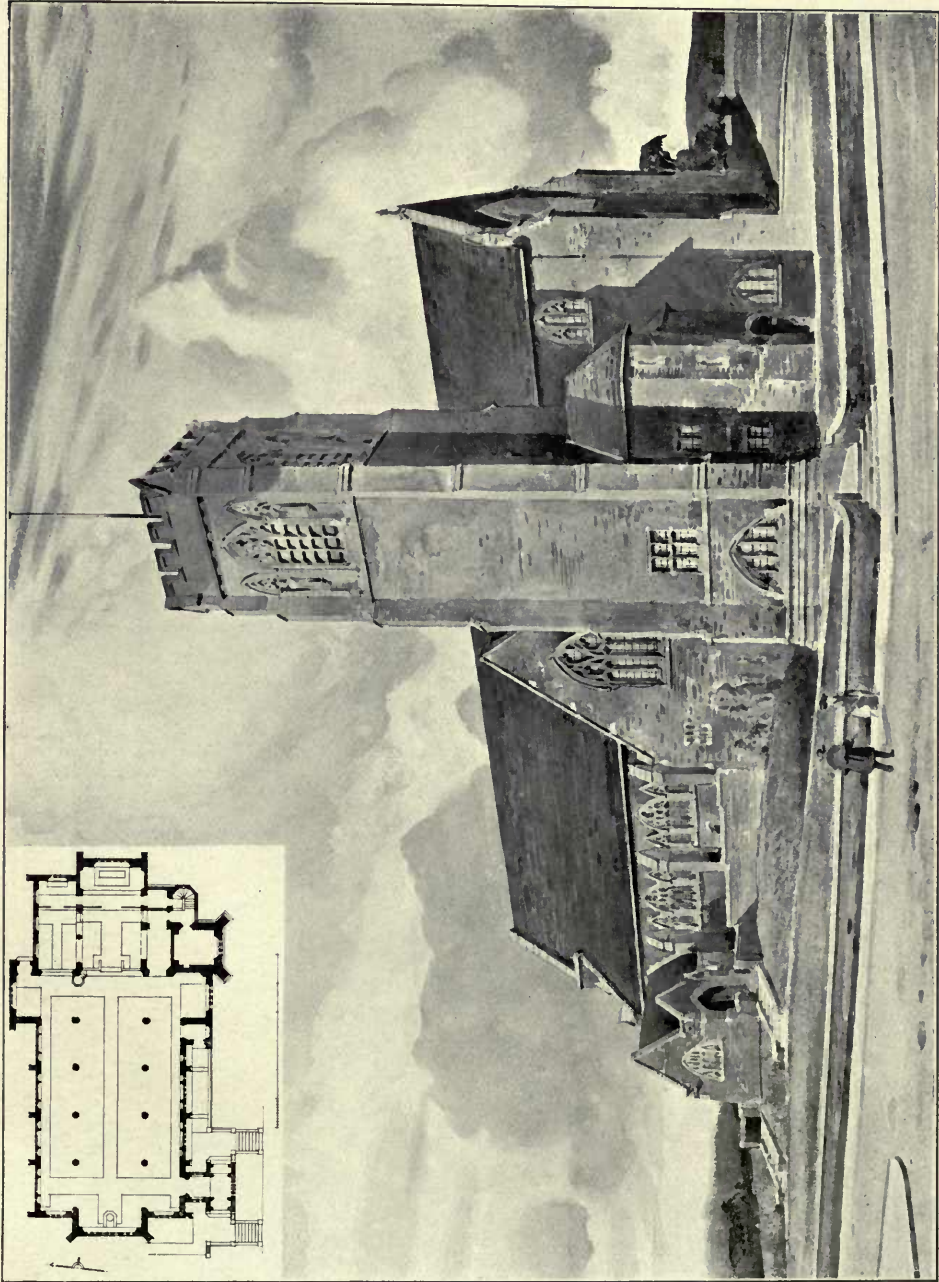

1518. Church of St. Andrew, Coulsdon, F. H. GREENAWAY AND J. E. NEWBERRY, Architects.

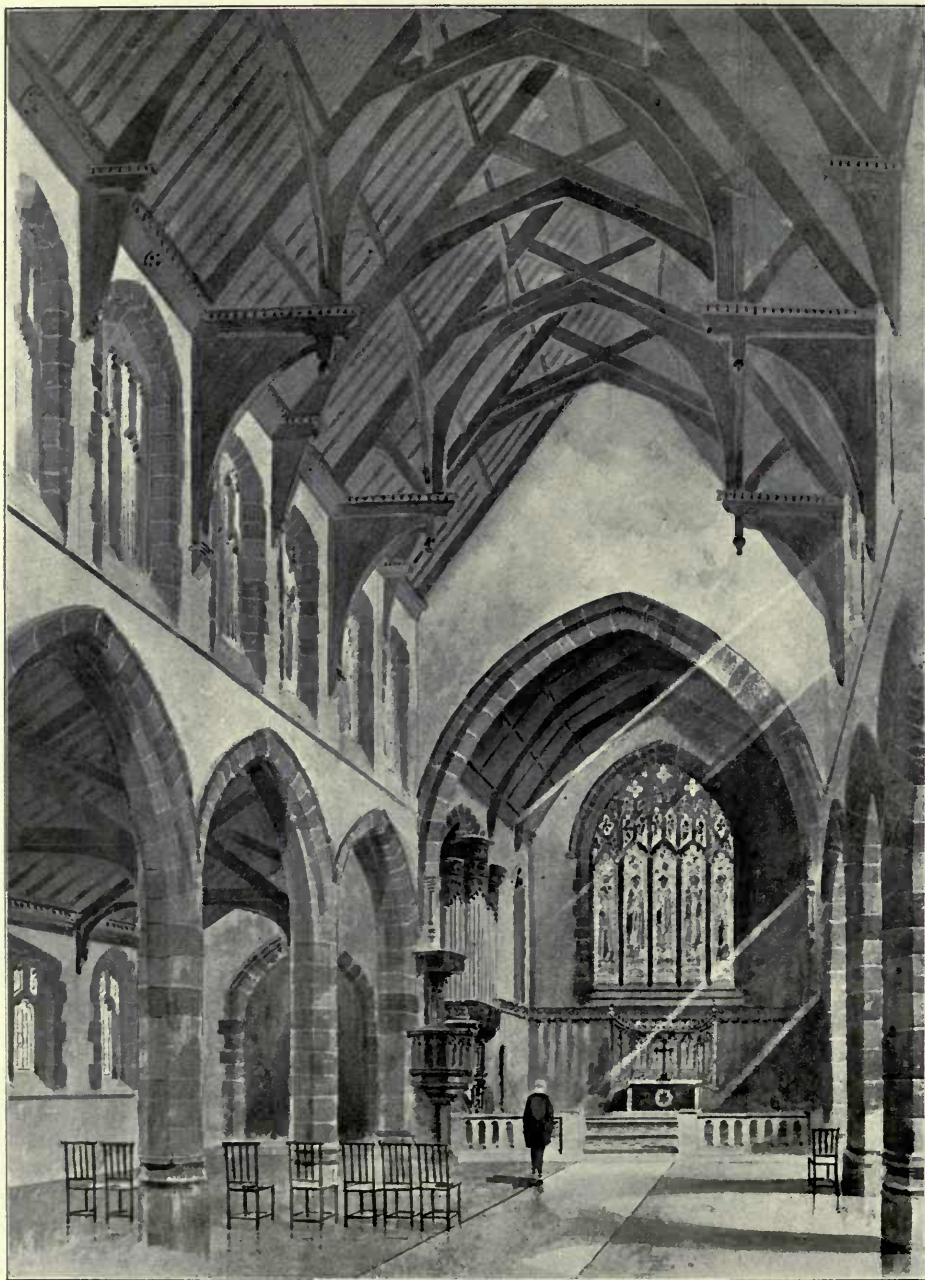

1535. *All Saints' Church, Bedford, G. P. ALLEN, Architect.  
General Contractor, S. Foster, Kempston, Bedford.  
Heating by: W. F. Spencer, Cross Bank Works, Oldham.*





1509. *The Harrison Memorial Church, Wallasey*, J. FRANCIS DOYLE, Architect.  
*Contractors, John Thomas and Sons, Oxton, Birkenhead.*

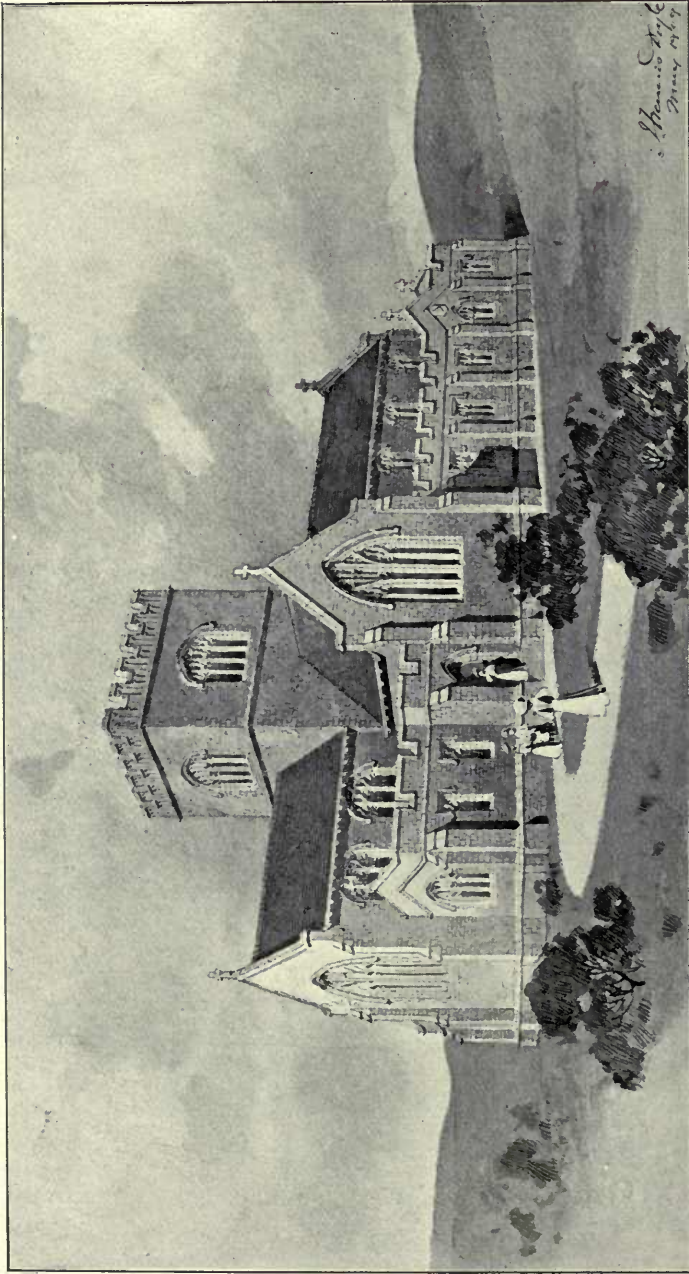

1509. *Harrison Memorial Church, Wallasey, J. FRANCIS DOYLE, Architect.  
Contractors, John Thomas and Sons, Oxtou, Birkenhead.*



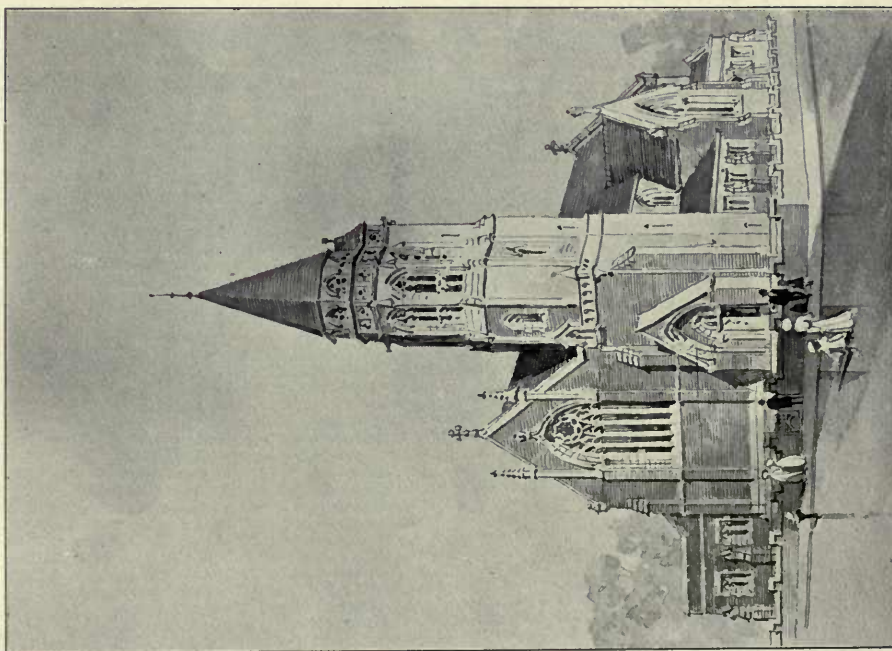
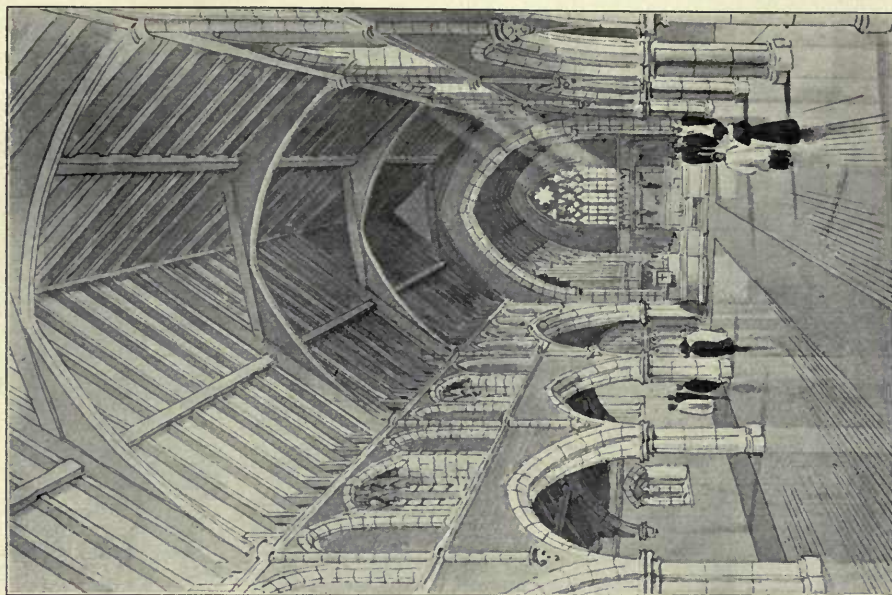

1509. *Sir John Wilkes Memorial Church, Orrell, J. FRANCIS DOYLE, Architect.  
Contractors, Wm. Thornton and Sons, Wellington Road, Toxteth Park, Liverpool.*



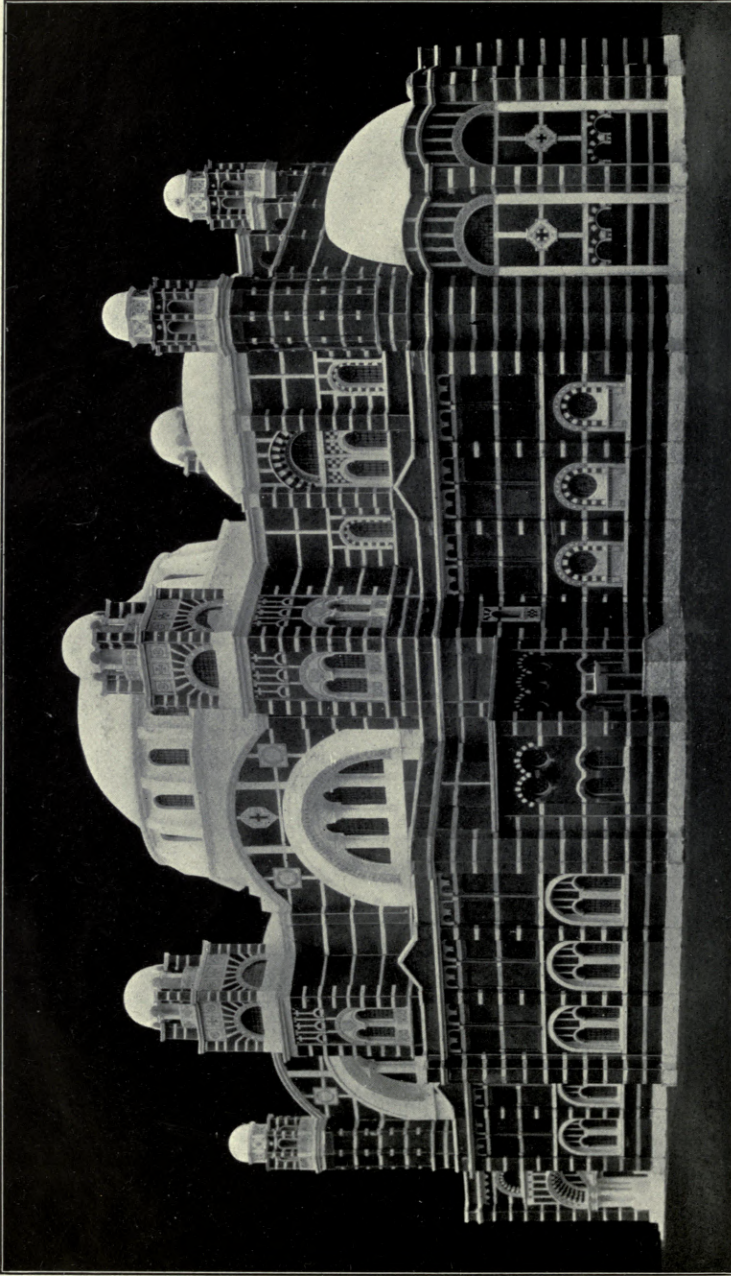

1675. *Church at Rio de Janeiro, EDWARD LARKINS, Architect.  
Model by Alleyn Creswick.*



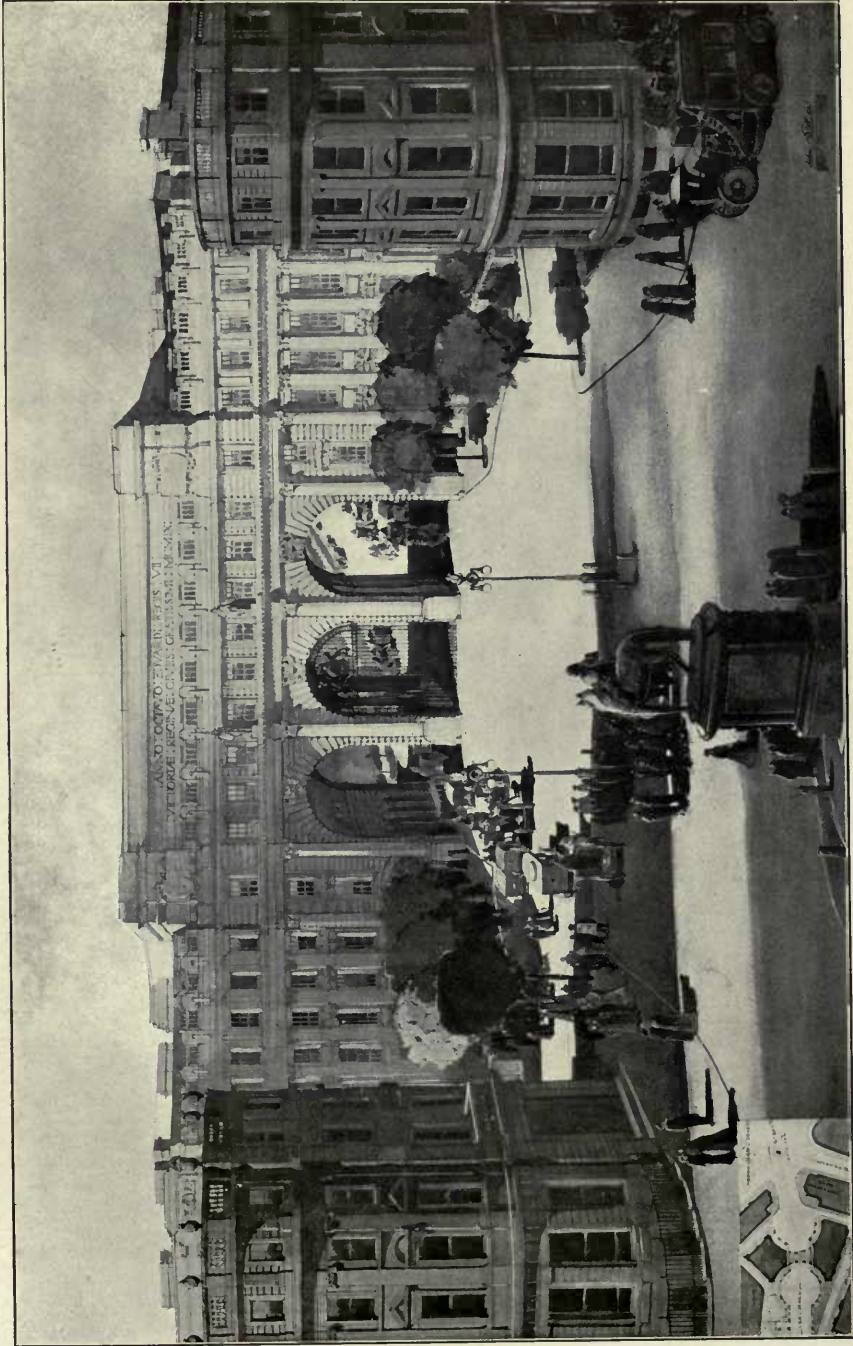

1472. *The Entrance to the Mall from Charing Cross, SIR A. WEBB, R.A., Architect.  
Contractors, Mowlem and Co., Grosvenor Wharf, Millbank, S.W.*

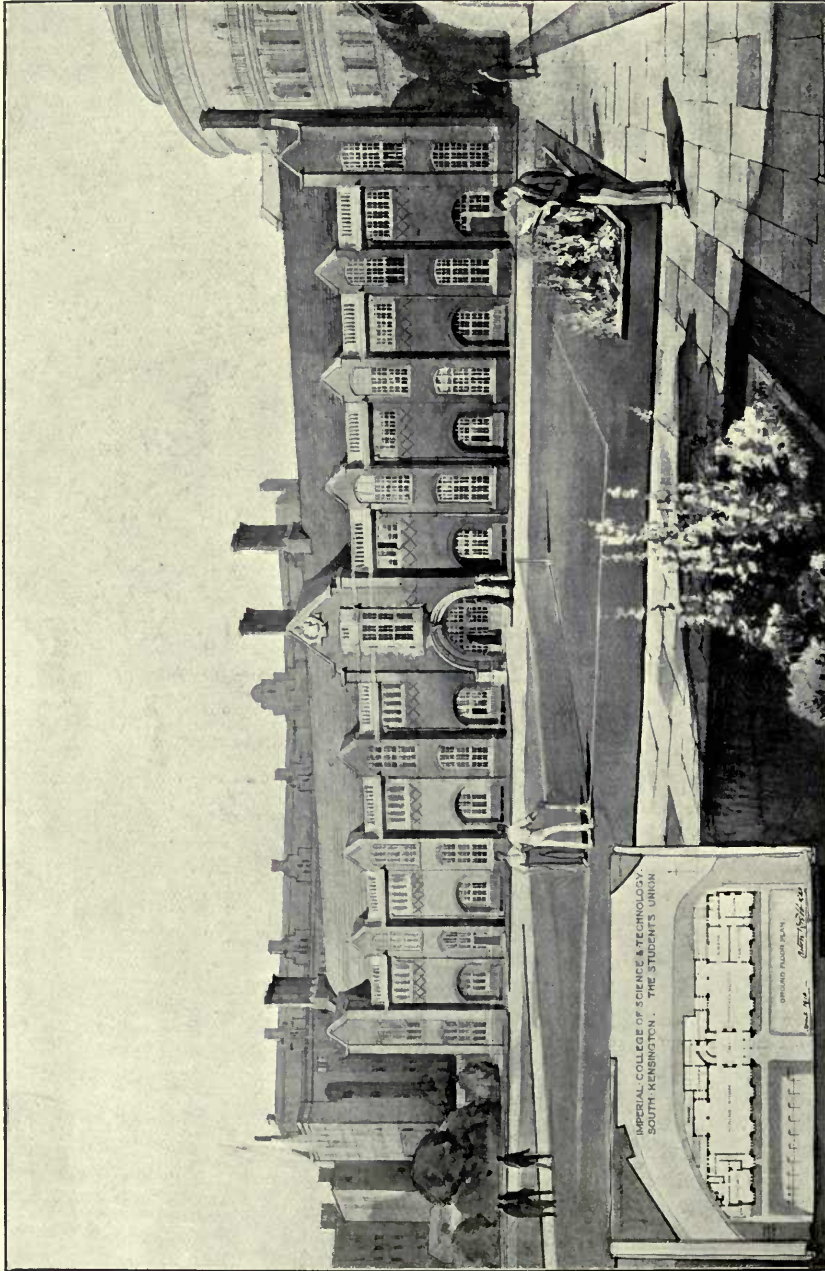

1465. *The Students' Union in Prince Consort Road, SIR A. WEBB, R.A., Architect.  
Contractors, F. and H. F. Higgs, Station Works, Hinton Road, Herne Hill, S.E.*



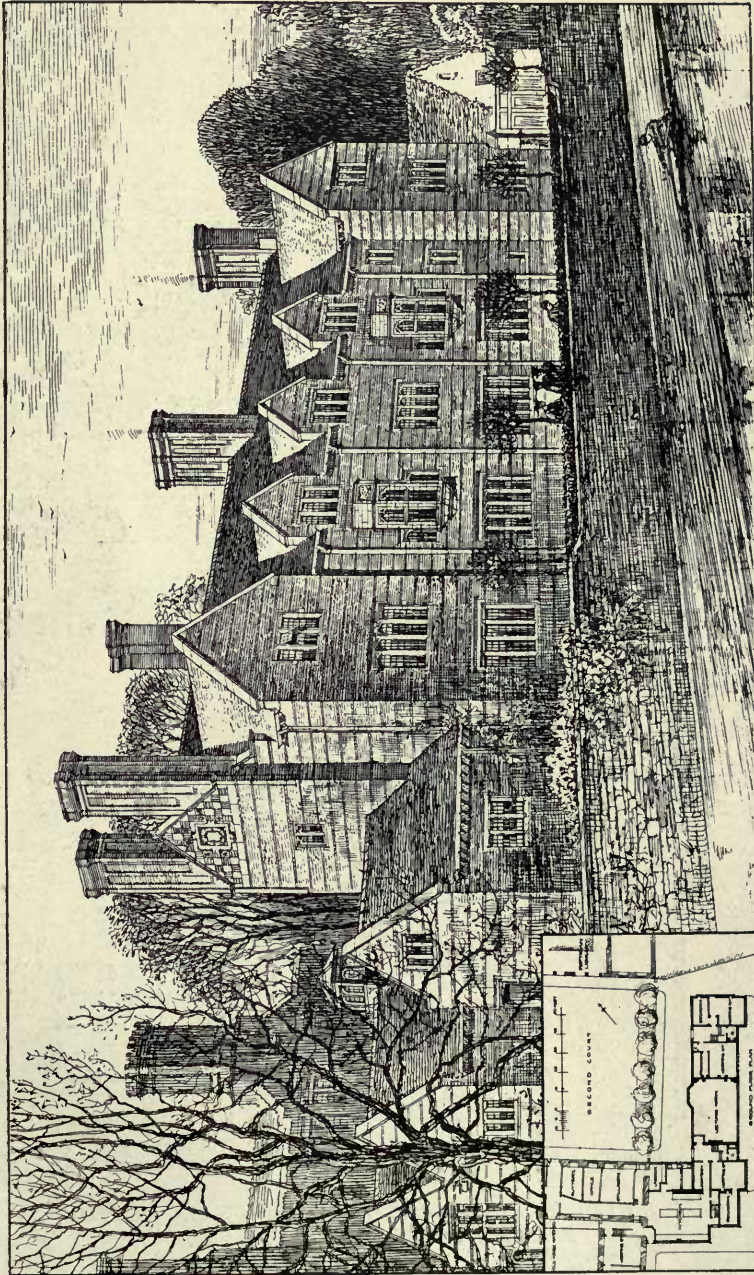

1470. *New Buildings, Magdalene College Cambridge, from the River,*  
SIR A. WEBB, R.A., AND E. I. BELL, Architects.  
Contractor: *H. Sains, St. Barnabas Road, Cambridge.*

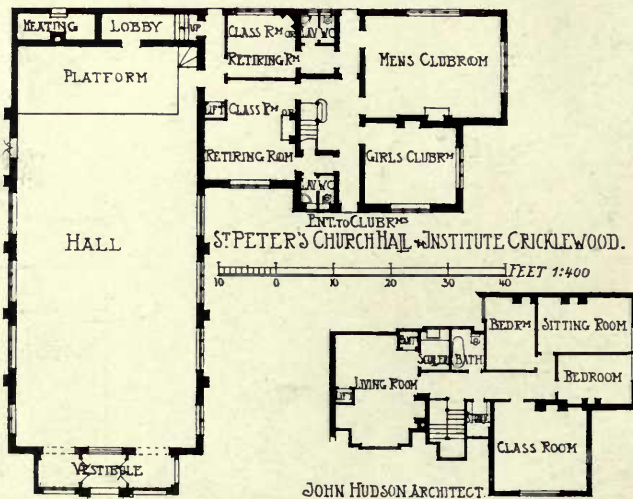

1412. *St. Peter's Church Hall and Institute, Cricklewood, JOHN HUDSON, Architect.*  
*Builders, W. Gibson and Co., Finchley, N.*  
*Electric Lighting: L. Suckling and Co., Hendon, N.W.*



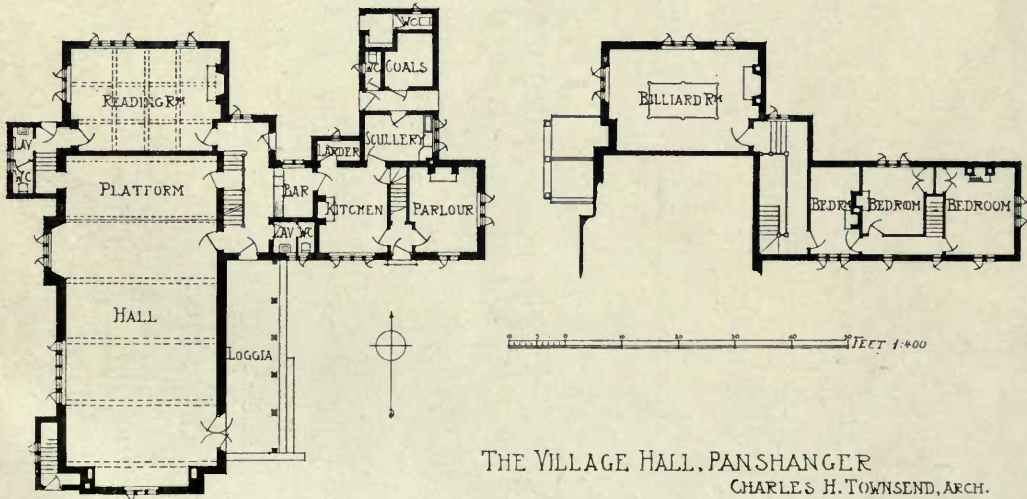

1572. *The Village Hall, Panshanger*, CHARLES H. TOWNSEND, Architect.  
General Contractors: *Henry Norris and Son, The Priory Works, Hertford, Herts.*  
*Steel Casements, The Crittall Manufacturing Co., Ltd., Manor Works, Braintree.*

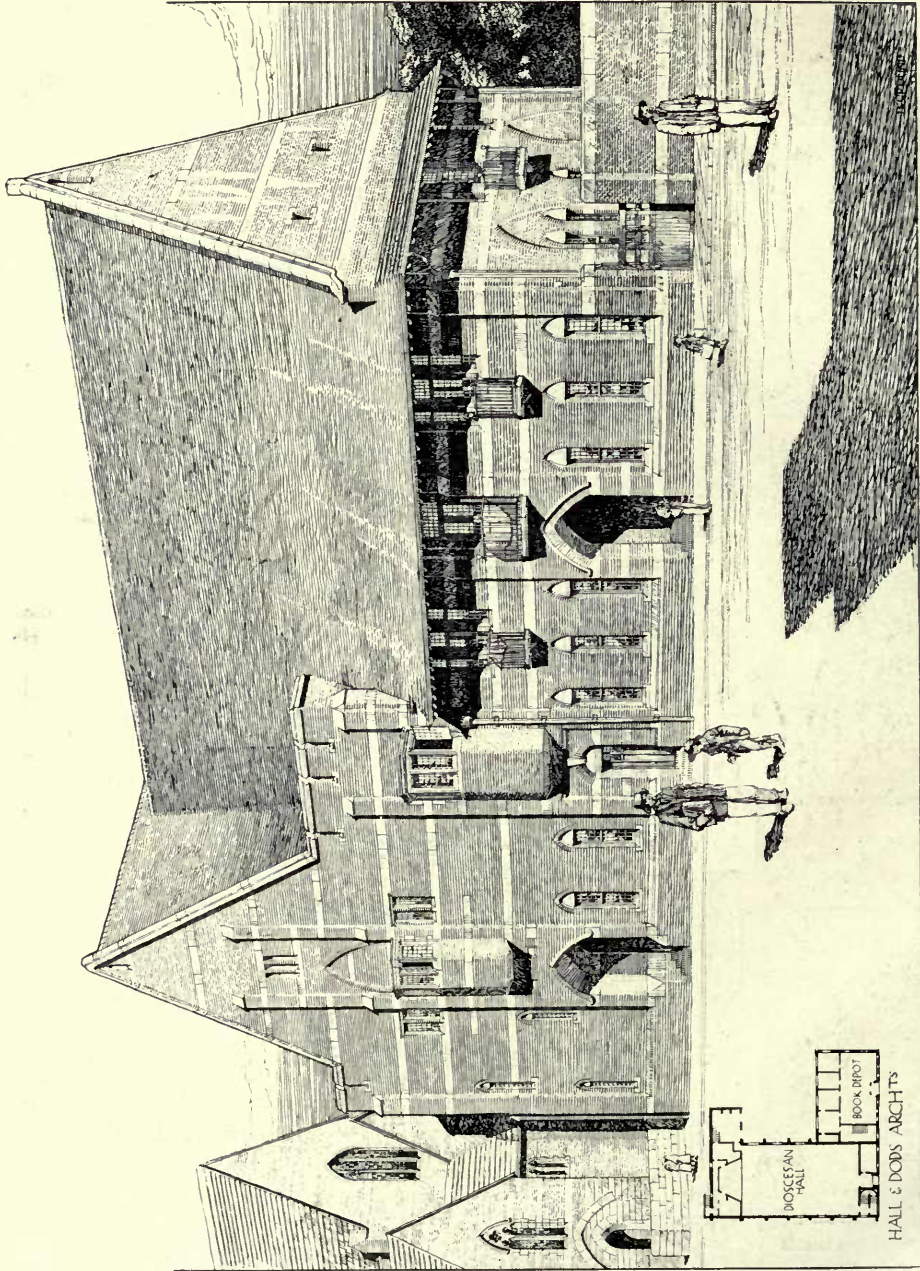

1519. Diocesan Offices, Book Depot and Synod House, Brisbane, Queensland, HALL AND DODS, Architects.



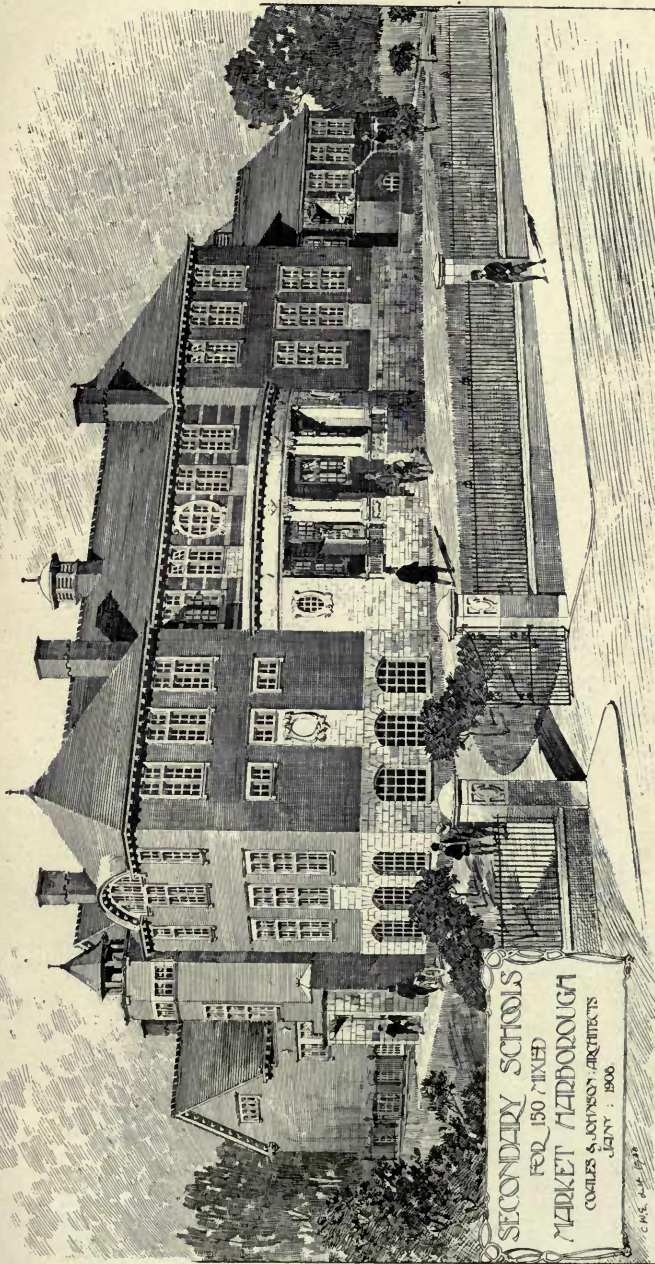

SECONDARY SCHOOLS  
FOR 150 CHILDREN  
MARKET HARBOURGH  
COALES & JOHNSON, ARCHITECTS  
JANUARY 1906

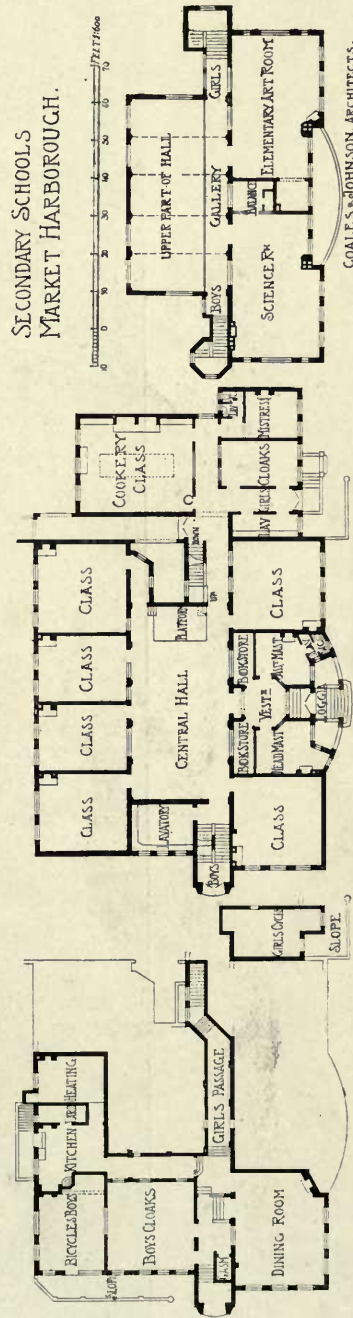

SECONDARY SCHOOLS  
MARKET HARBOURGH.

COALES & JOHNSON, ARCHITECTS.

1544: County Grammar School, Market Harborough, HENRY W. JOHNSON, Architect.  
General Contractor, H. H. Garrick, Moosley, Rugby.  
Sanitary Fittings, Leeds Fireday Co., Leeds.  
Stone Carver: A. Falkner, 81 Allen Road, Northampton.



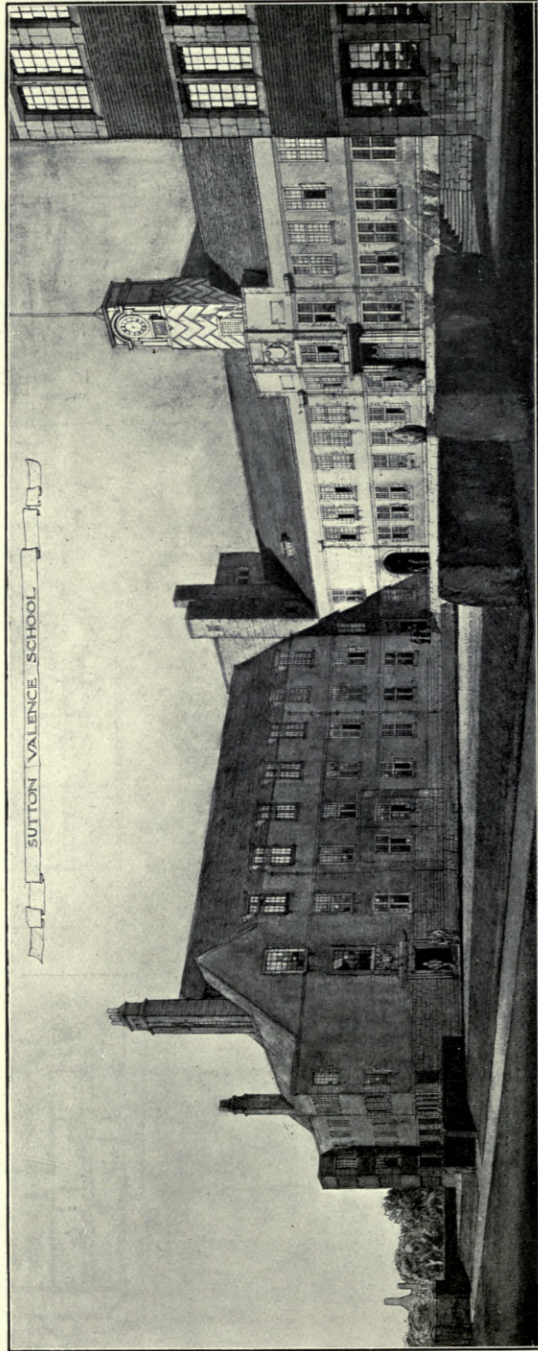

1471. *Sutton Valence School*, H. P. ADAMS AND C. HOLDEN, Architects.  
(For Plans, see p. 21.)  
*General Contractors, Wallis and Sons, Broadmeaa Works, Maidstone.*  
*Ironwork, Homan and Rodgers, 10 Marsdon Street, Manchester.*



SUTTON VALENCE SCHOOL,  
MAIDSTONE, KENT.

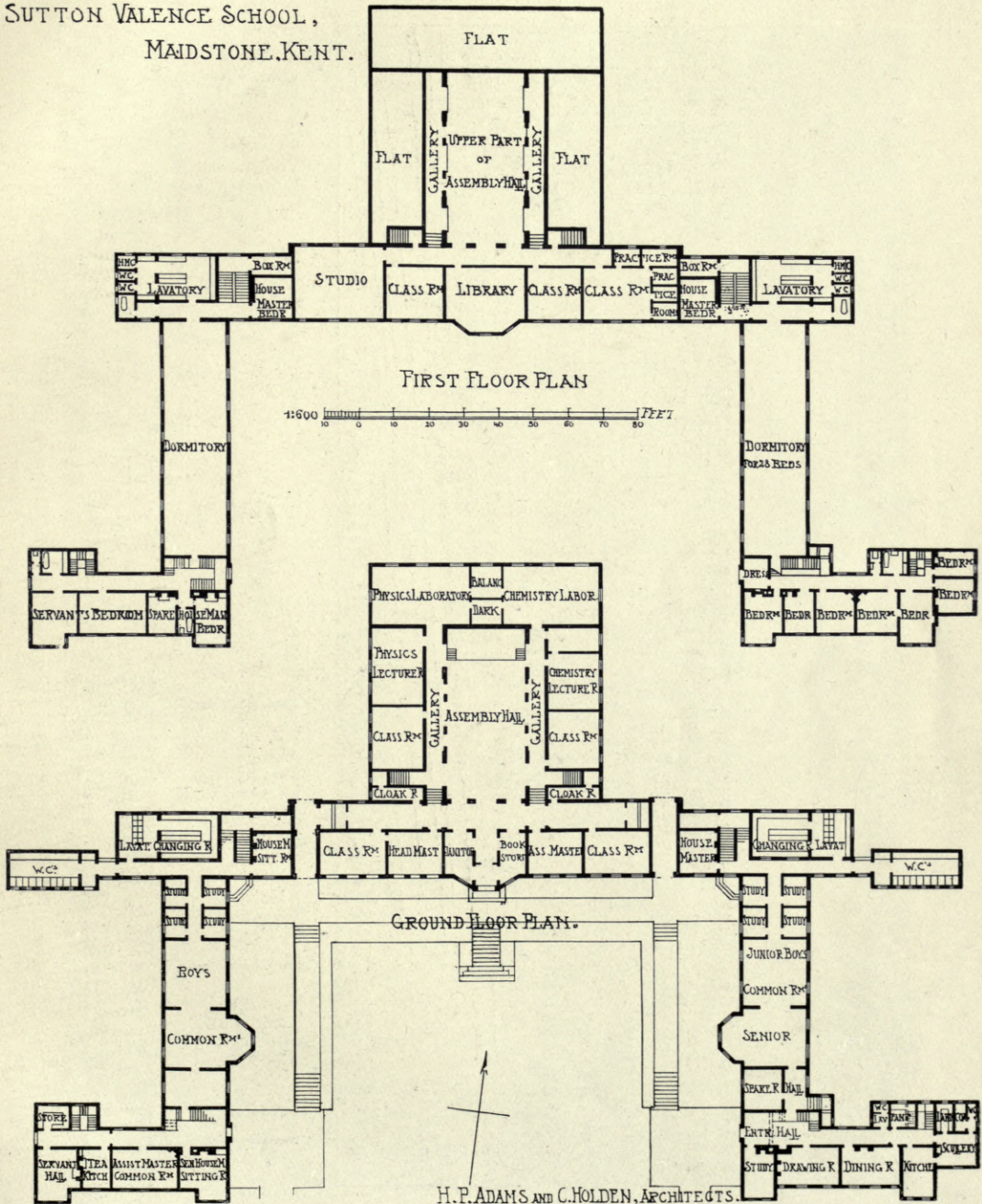

H. P. ADAMS AND C. HOLDEN, ARCHTETS.



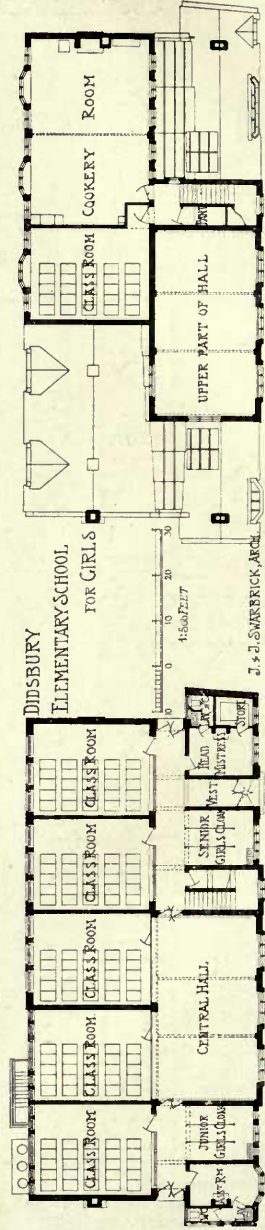
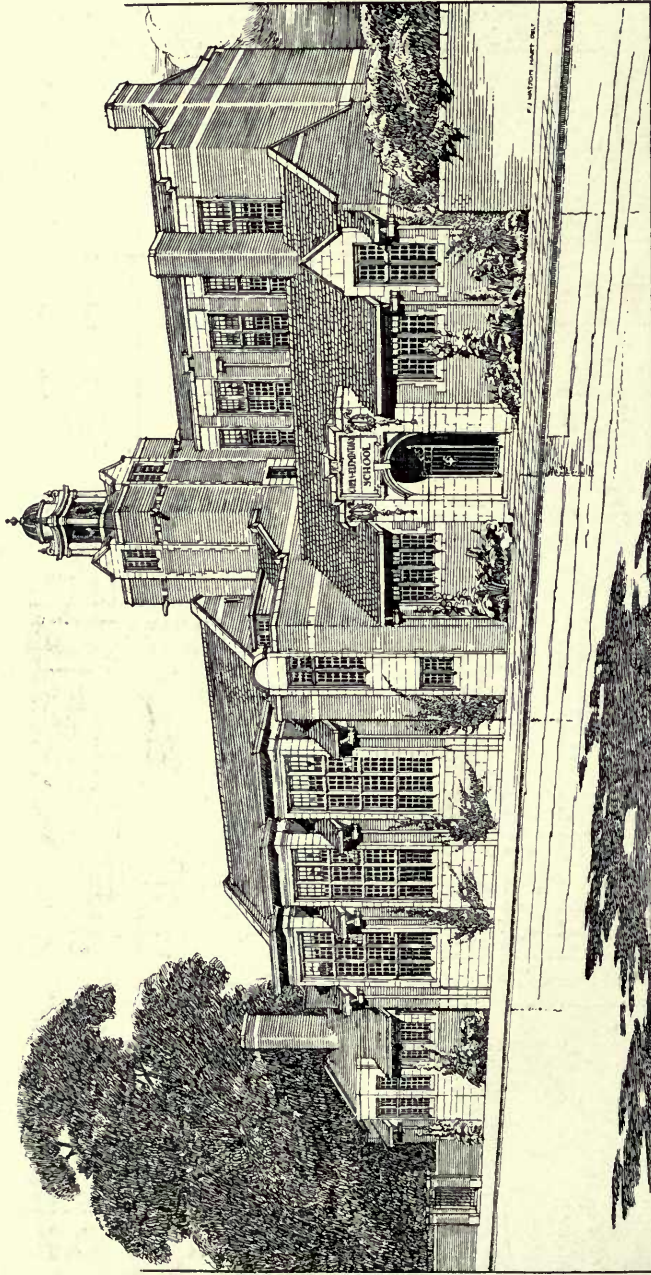

*Elementary School Didsbury, New Department for Girls, J. AND J. SWARBRICK, Architects.  
Contractors: Peace and Morquey, Ltd., New Islington Works, Manchester.  
Metal Work, George Wragge, Ltd., London and Salford, Manchester.*



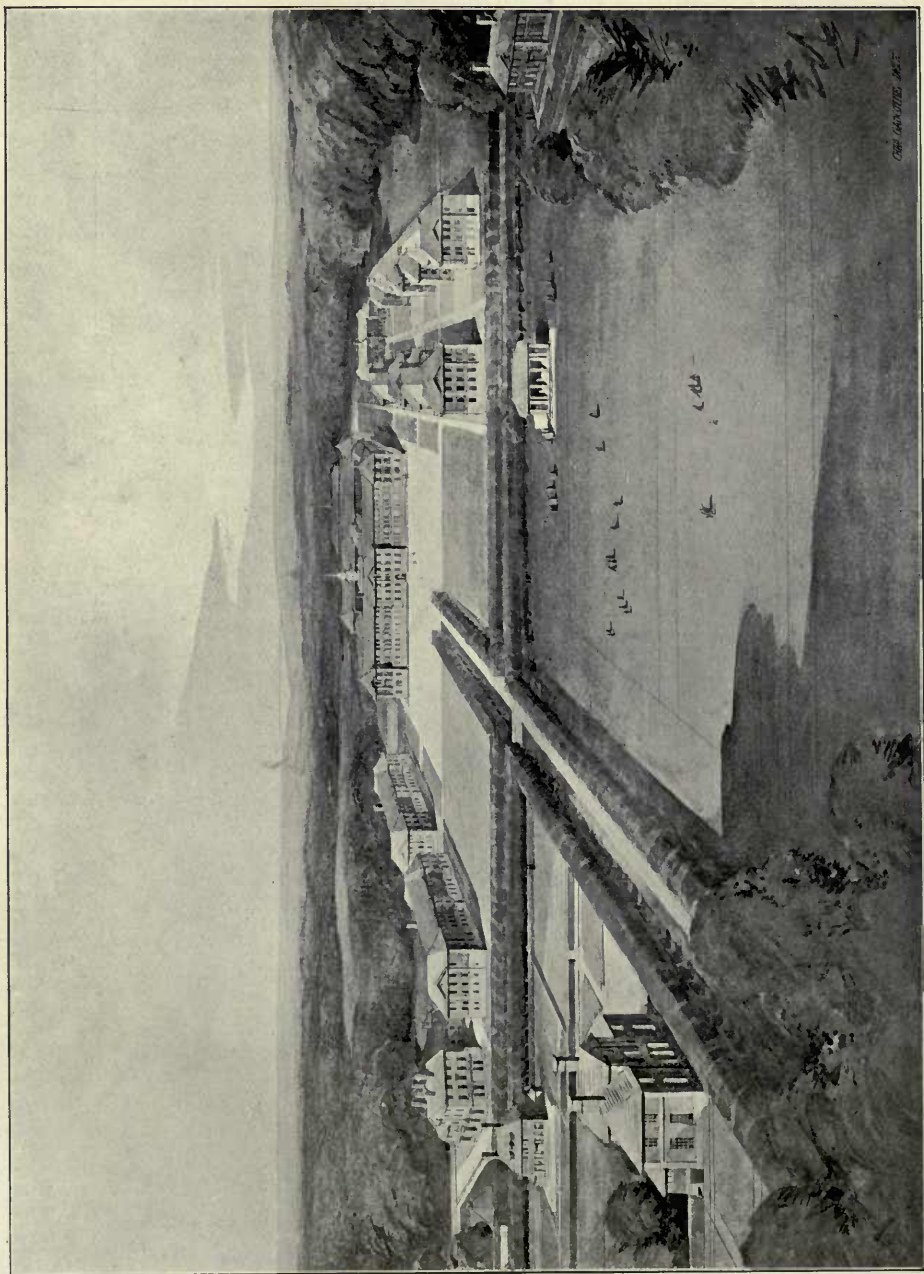

1424. Design for Training College for Teachers, Leeds, SYDNEY D KITSON, Architect.



1417. *Textile School, Bradford, Main Entrance,*  
 REGINALD G. KIRKBY, Architect.  
*General Contractors, R. Birkley and Sons, Trafford Park, Manchester.*



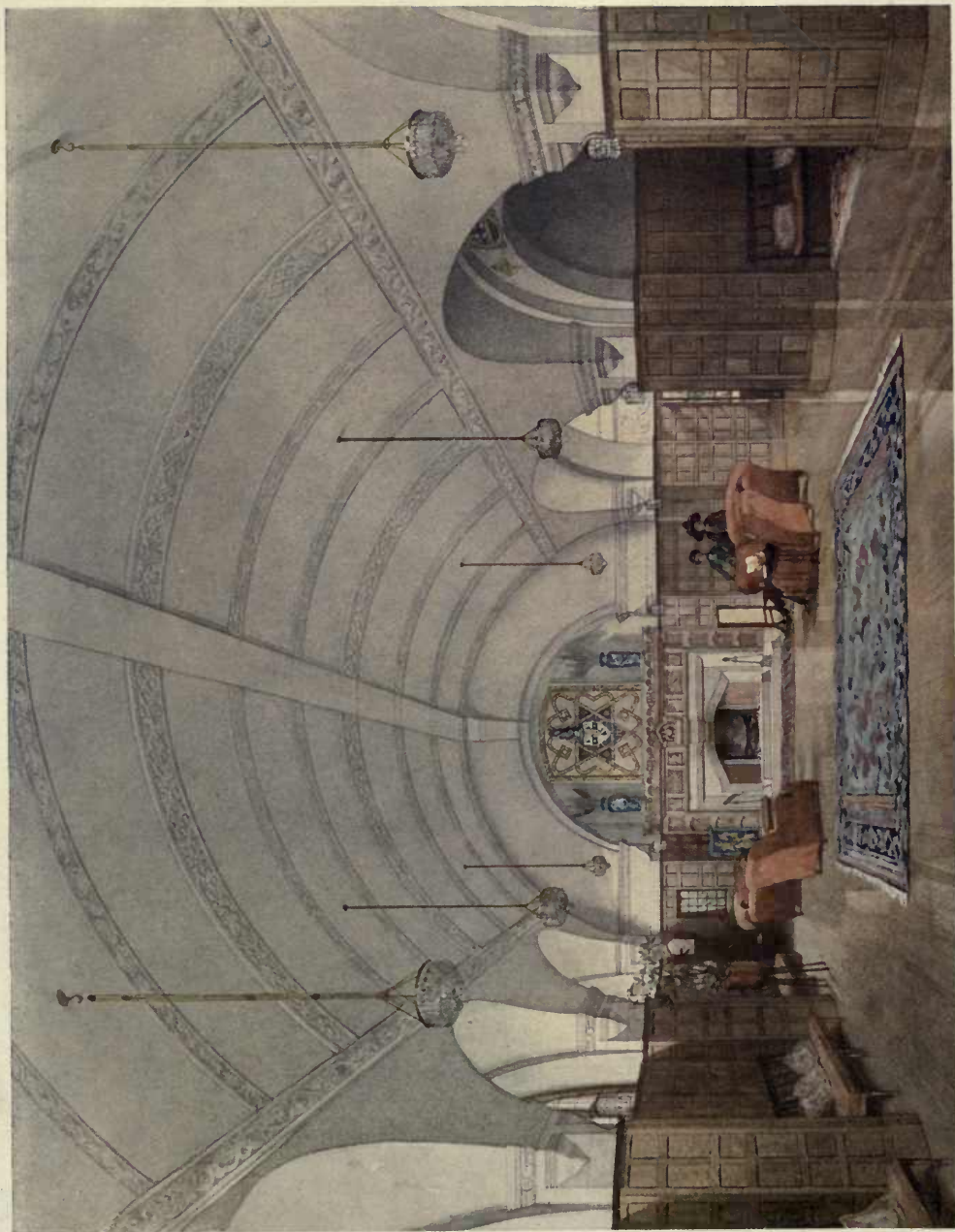

1478. The Common Room at Rounton Grange, Northallerton, GEORGE JACK, Architect.  
Contractor: John Tarran, Hutton Rudby, Yorks.  
Seats and Hammersmith Carpet: Morris & Co., 449, Oxford Street, W.







1609. *Dining Hall, Caius College, Cambridge, EDWARD WARREN, Architect.  
General Contractor, W. Lindall, Mill Lane, Cambridge.  
Electric Lighting, H. M. Leaf, 47 Victoria Street, S.W.*



HYMERS COLLEGE AND NEW SCIENCE BUILDING,  
HULL.

1:600  
10 0 10 20 30 40 50 FEET

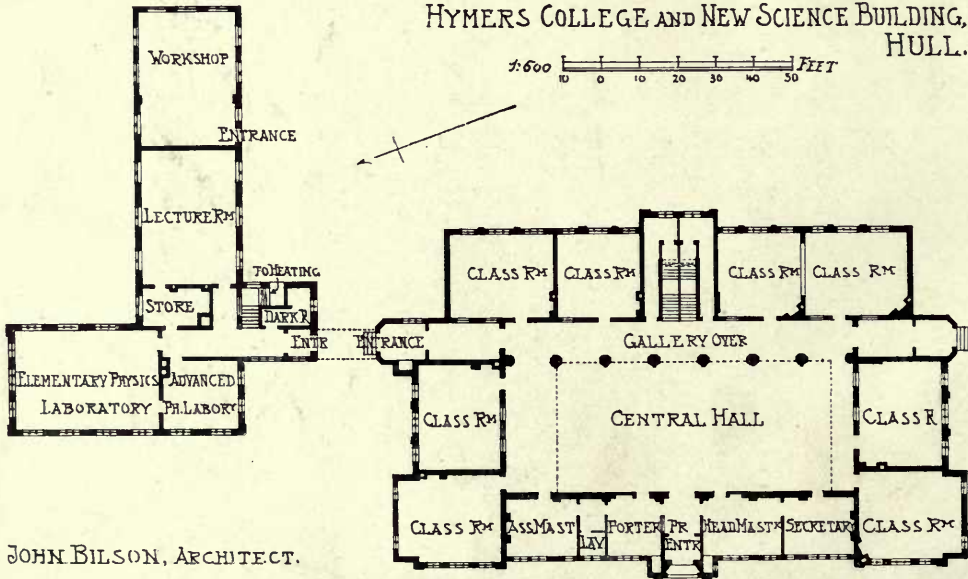

JOHN BILSON, ARCHITECT.

1436. *Hymers College and New Science Building, Hull*, JOHN BILSON, Architect.  
General Contractor, Mark Harper, Hull.  
*Reinforced Concrete Floors: Stuart's Granolithic Co., Ltd., 4 Fenchurch Street, E.C.*





1461. *The Mitchell Library, Glasgow*, WILLIAM B. WHITIE, Architect,  
*Builders: P. and W. Anderson, Ltd., 64 Douglas Street, Glasgow.*  
*Wrought Steel Casements: Fred Braby and Co., Ltd., Eclipse Iron and*  
*Steel Works, Petershill Road, Glasgow.*

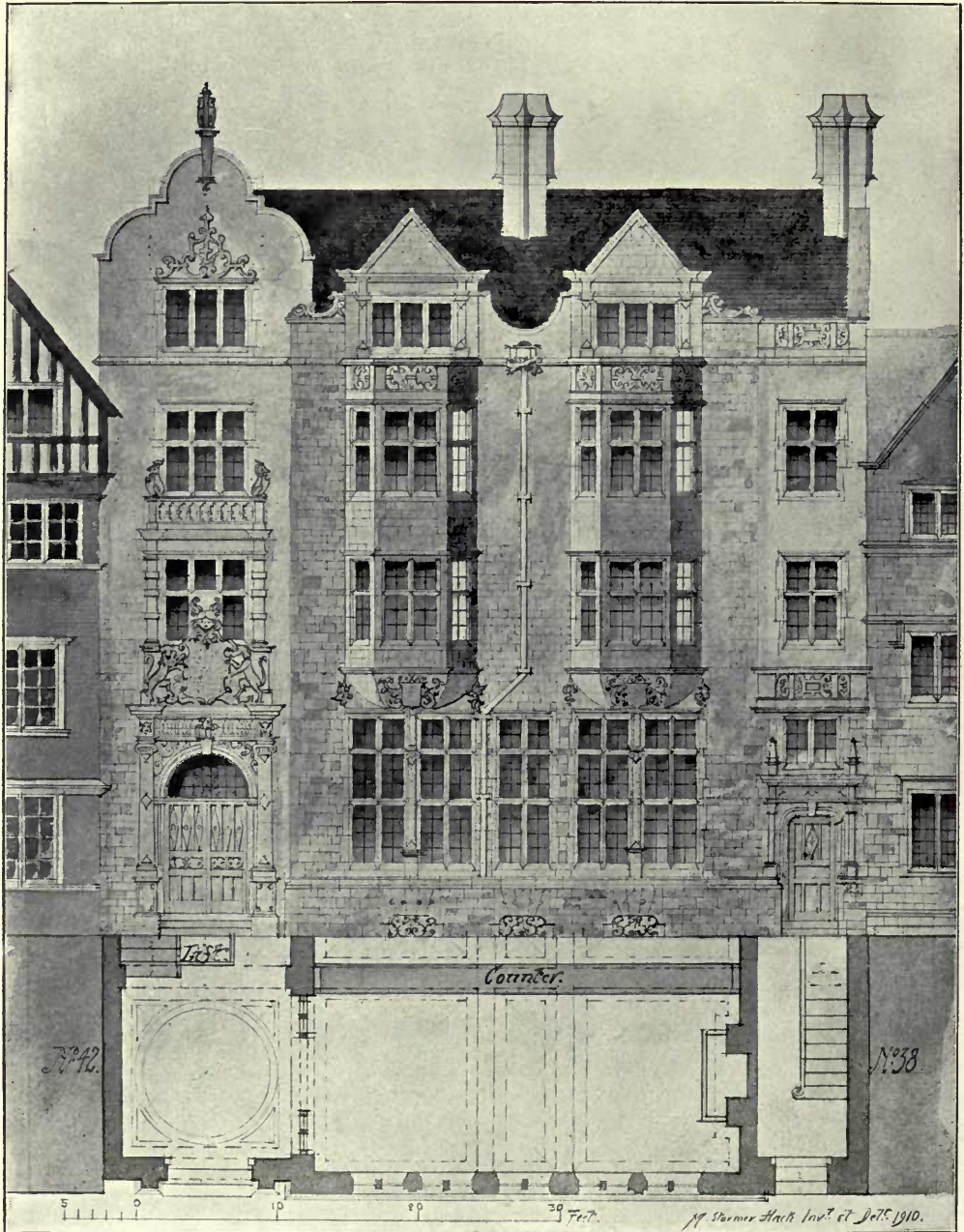

1439. Design for Offices, MATTHEW S. HACK, Architect.





*No<sup>s</sup> 6, 7, 8 & 9 BURY STREET.*

1646. *Rebuilding of Nos. 6, 7, 8, 9 Bury Street and 17 Ryder Street, St. James's,*  
G. THRALE JELL, Architect.  
*General Contractor and Owner: F. G. Minter, Ferry Works, High Street, Putney.*  
*Lifts, R. Waygood and Co., Ltd., Falmouth Road, S.E.*



1487. Insurance Offices, Brisbane, HALL AND DODS, Architects.







1474. *No. 8 Barton Street, Westminster,*  
 H. FIELD AND E. SIMMONS, Architects.  
 (For Plans, see p. 33.)

*Iron Casements, Weldon's, Idealis Works, Croydon.*  
*Ironwork, Measure Bros., 53B Southwark Street, S.E.*  
*Lifts, R. Waygood and Co., Ltd., Falmouth Road, Great Dover Street, London.*



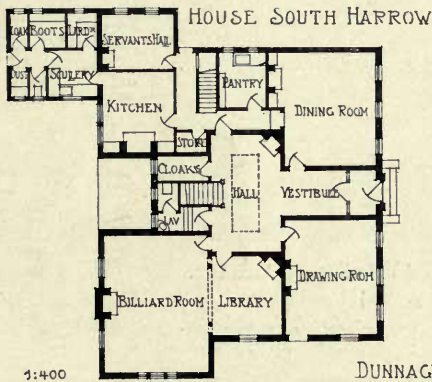
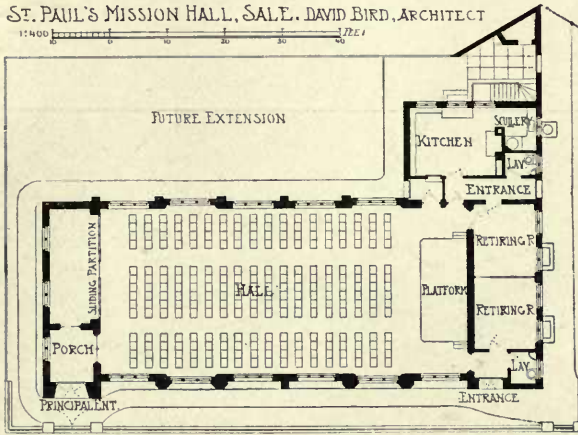

DUNNAGE & HARTMANN, ARCHITECTS

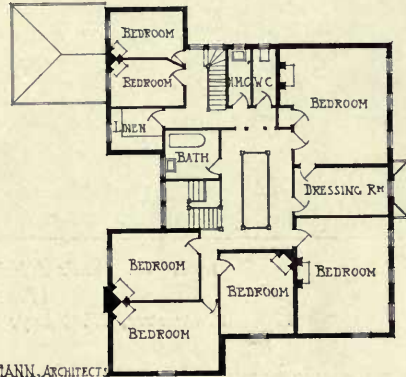

Nº 8 BARTON STREET, WESTMINSTER, SW.

FOR THE R. HON. WALTER RUNCIMAN, M.P.

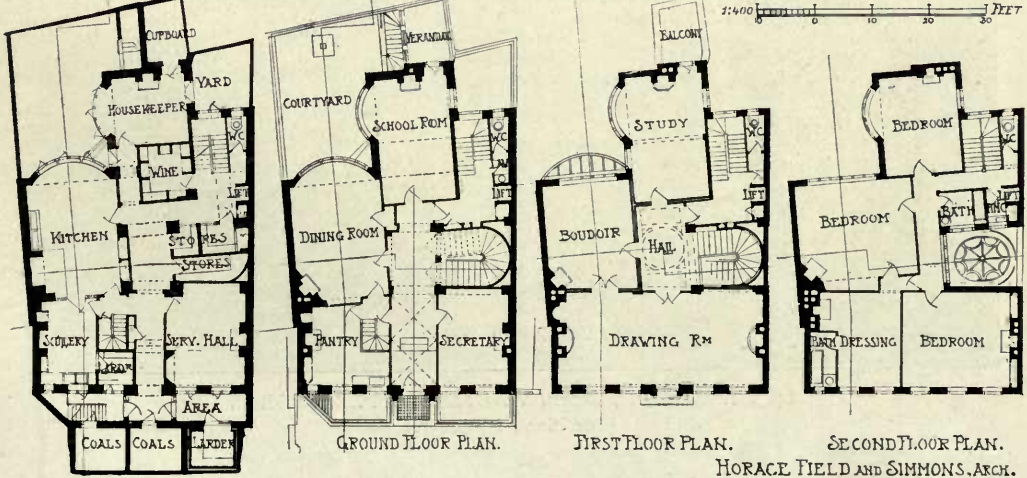



1488. *St. Paul's Mission Hall*, DAVID BIRD, Architect.  
 (For Plans, see p. 33.)  
 Contractors, *W. Thorpe and Sons*, Chester Road, Manchester.



1463. *Bicton Hall*, Devon, WALTER TAPPER, Architect.  
 (For Plans, see p. 35.)  
 Oak and Pine Joinery and Stone Mantel Pieces: *J. Jarvis and Sons, Ltd.*,  
 253 Hackney Road, London, N.E.



HOUSE AT WANTAGE

FAIR AND MYER, ARCH.

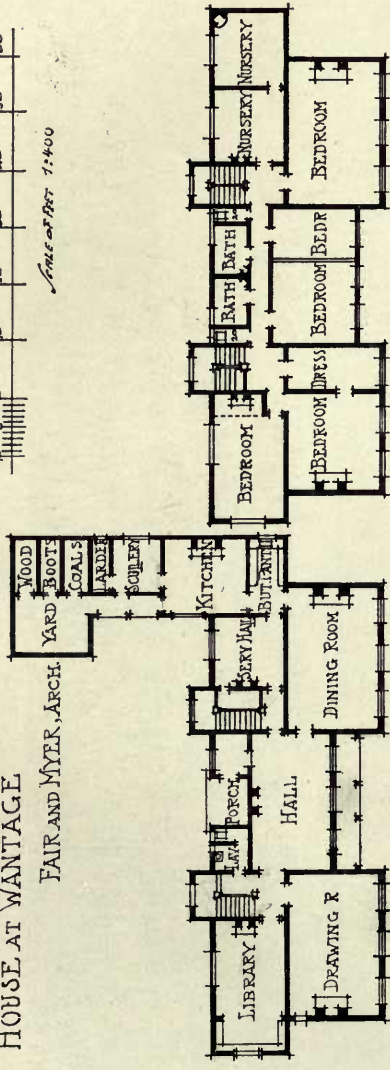
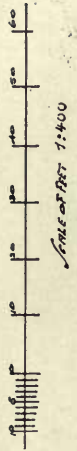

BICTON HALL, DEVON  
ALTERATIONS AND ADDITIONS

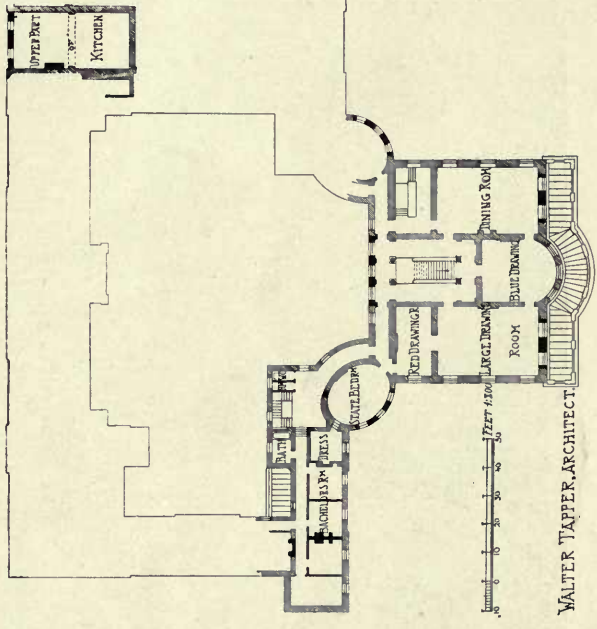
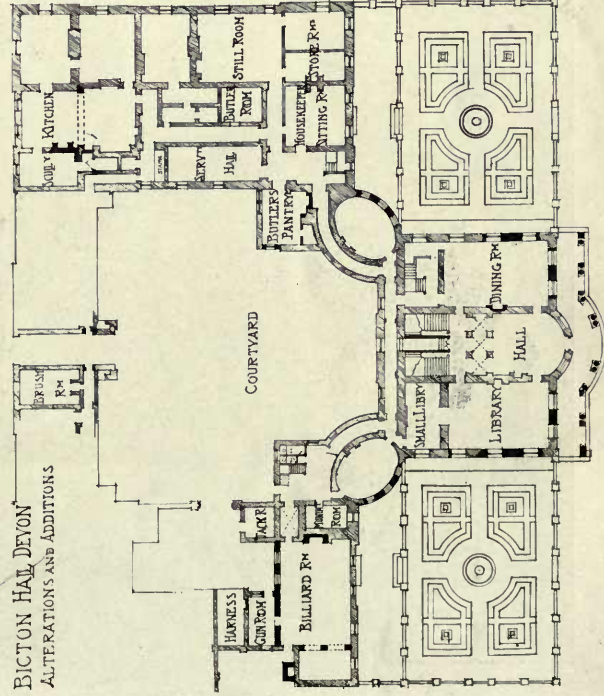

WALTER TAPPER, ARCHITECT



*The Radium Institute, T. P. FIGGIS, Architect.  
 Contractors and Engineers: W. J. Fryer and Co., Brawingdon Works, Paddington, W.  
 Heating: Rosser and Russell, 22 Charing Cross, S.W.  
 Electric Light, Duncan Watson and Co., 62 Berners Street, W.  
 Lifts: Otis Elevator Co., Ltd., 4 Queen Victoria Street, E.C.*



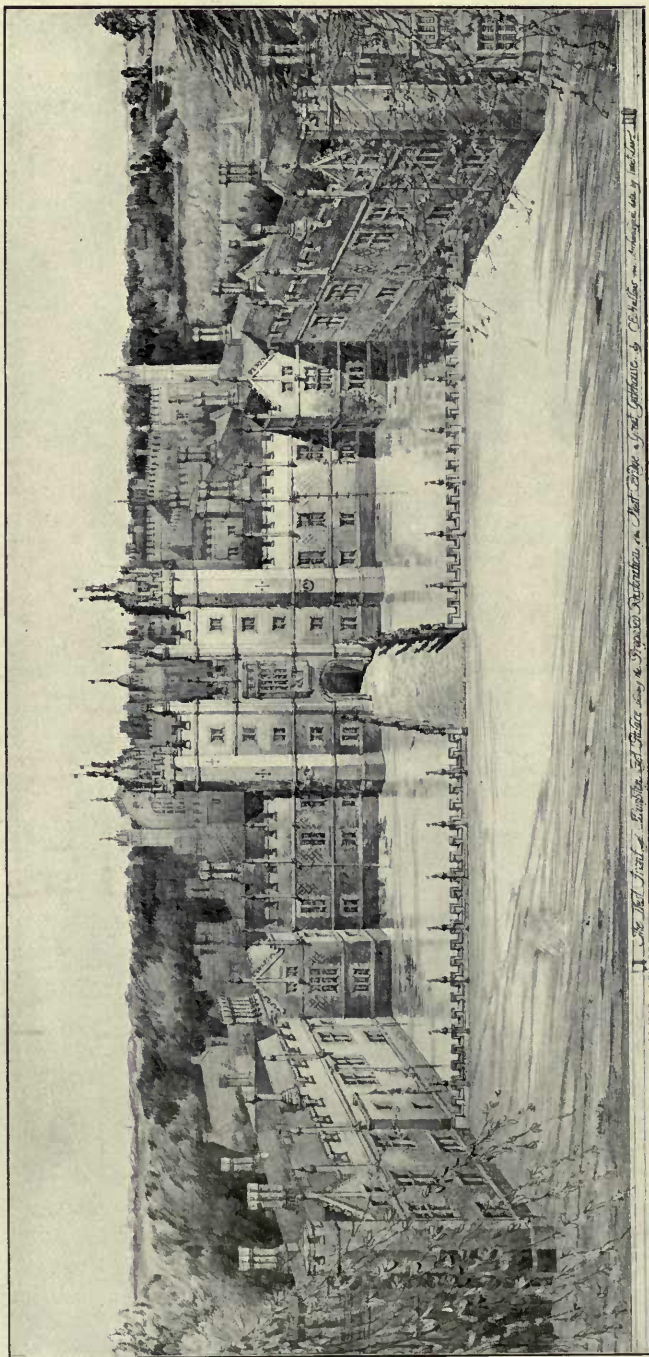

1633. West Front of Hampton Court Palace, showing the proposed restoration of the Moat Bridge, and Great Gatehouse, by C. E. MALLOWS, Architect. Archeological data by Ernest Law.

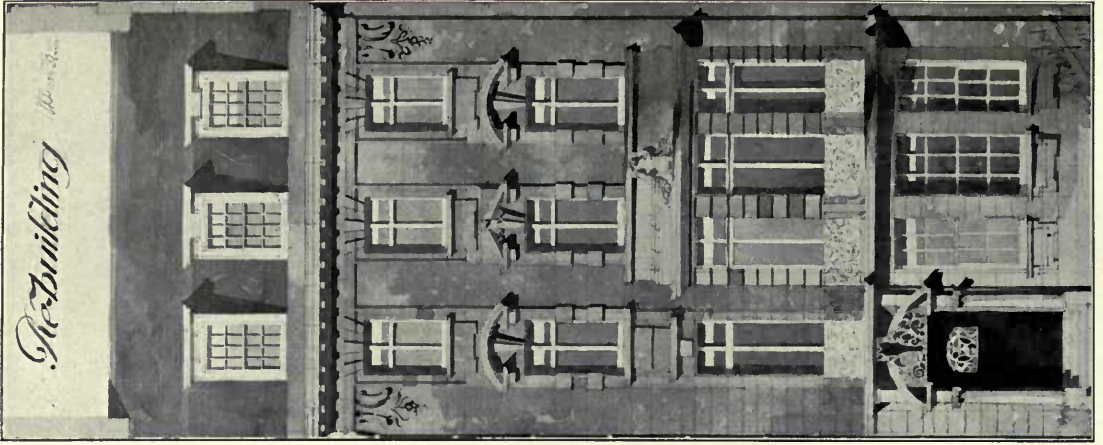

1576. House in Upper Brook Street.

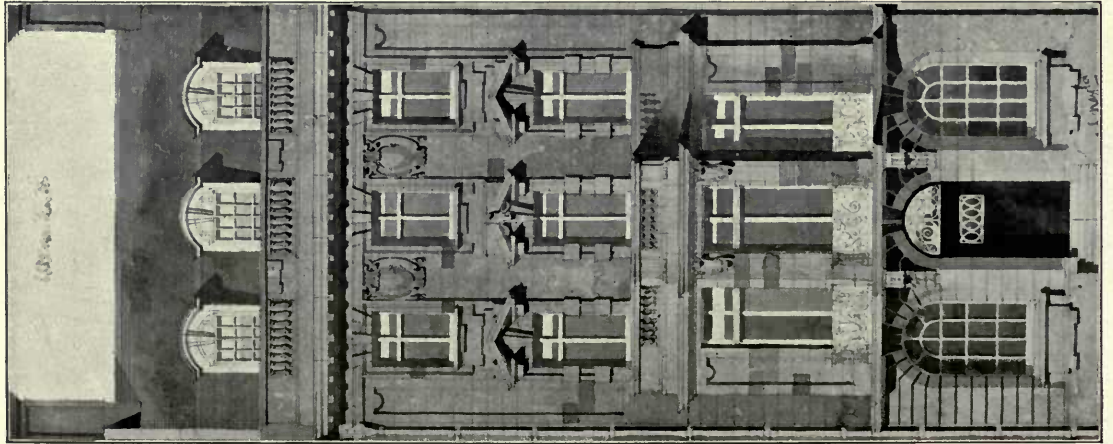
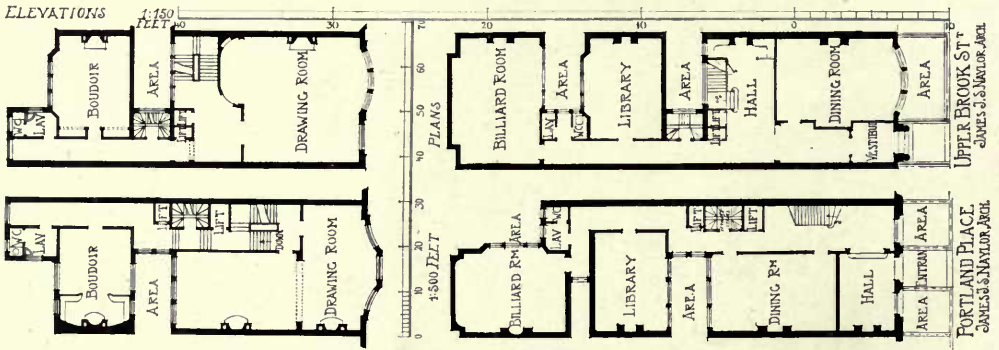

1574. House in Portland Place.





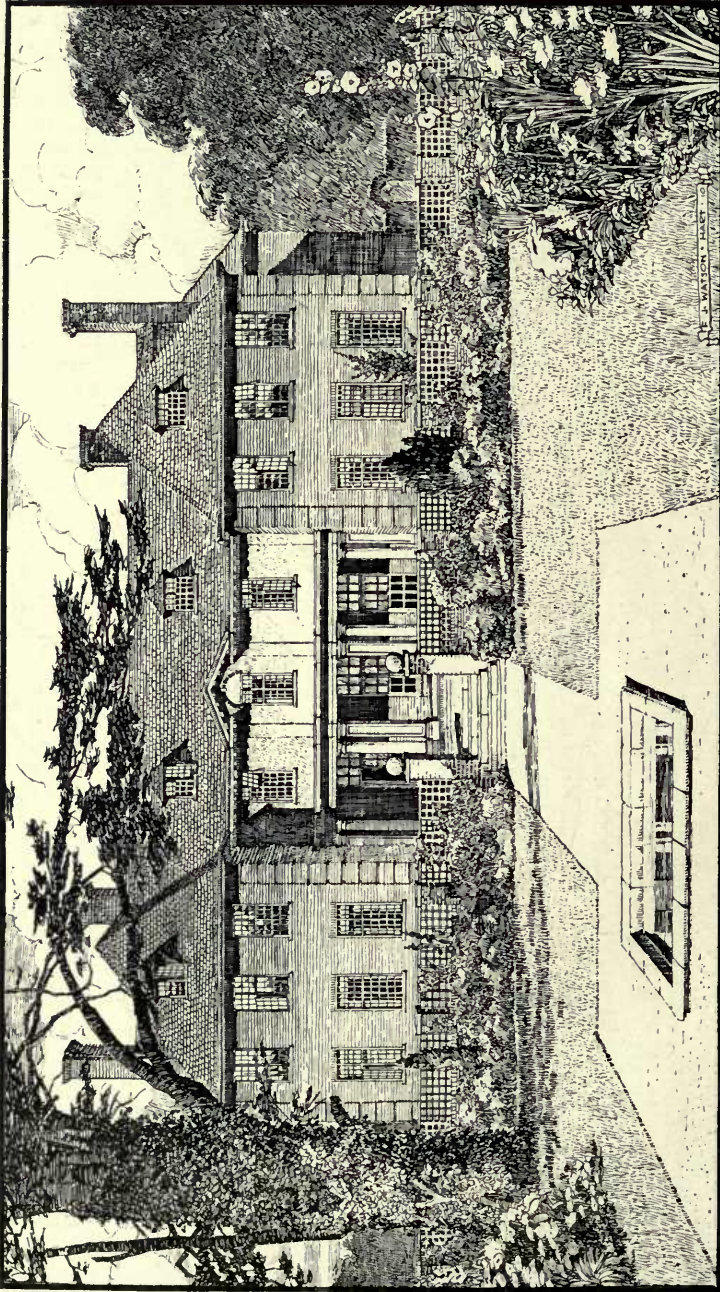

1598. *Residence, Wantage, I. W. FAIR AND VAL. MYER, Architects.*

(For Plans, see p. 35.)

*General Contractors: Jones and Andrews, Crescent Works, Beckenham, Kent.*





1670. Design for Large Hall, JAMES A. JONES, Artist.





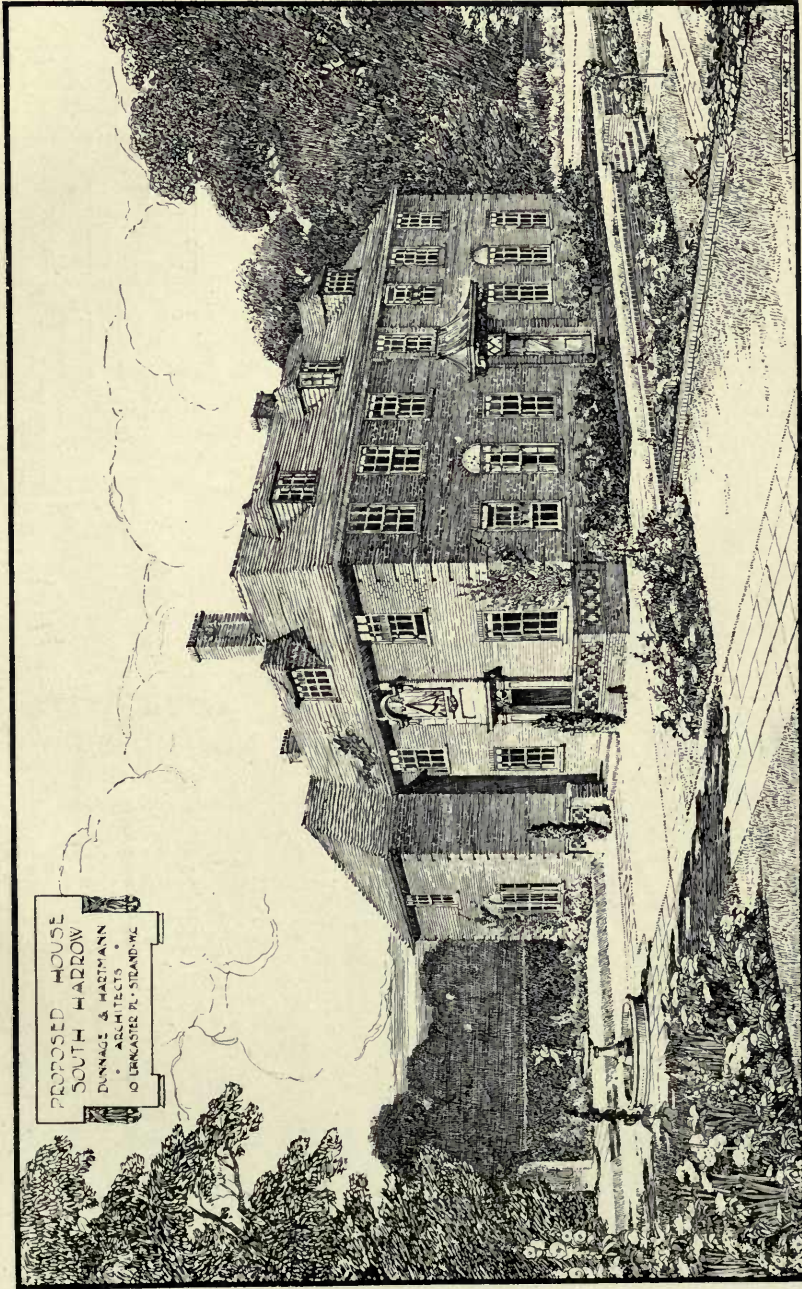

1600. Proposed House at South Harrow, G. E. DUNNAGE AND C. H. HARTMANN, Architects.  
(For Plans, see p. 33.)





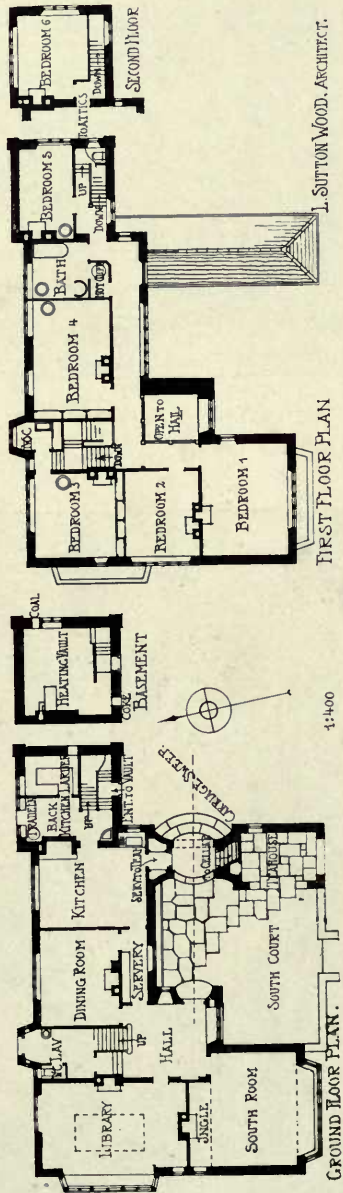
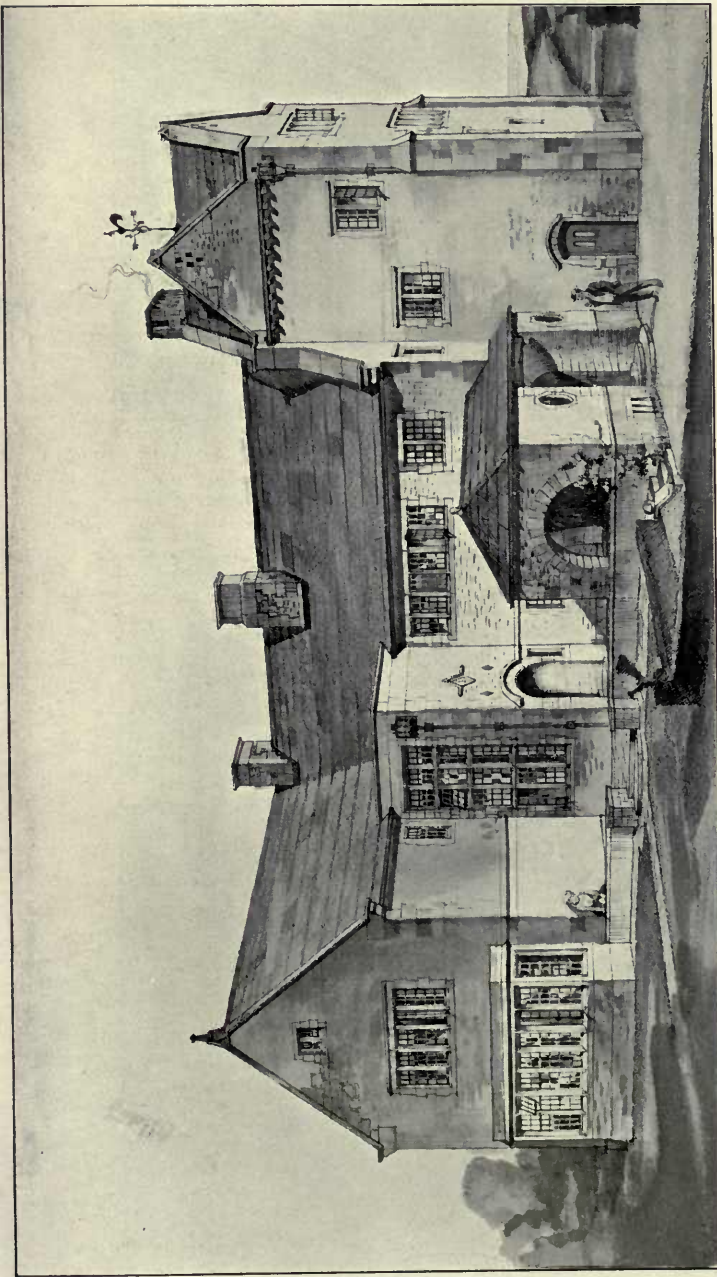

1483. House in Teesdale, LEONARD S. WOOD, Architect.  
 Cast Lead Heads and Weatherane: Elgood Bros., and Brown, Ltd., Leicester.  
 Oak Panelling: A. W. Simpson, The Handicrafts, Kendal.  
 Metal Casements: Henry Hope and Sons, Ltd., 55 Lionel Street, Birmingham.



1671. North-West View of House for J. Plowden-Wardlaw, Esq., G. L. SUTCLIFFE, Architect.  
(For Plans, see p. 45.)

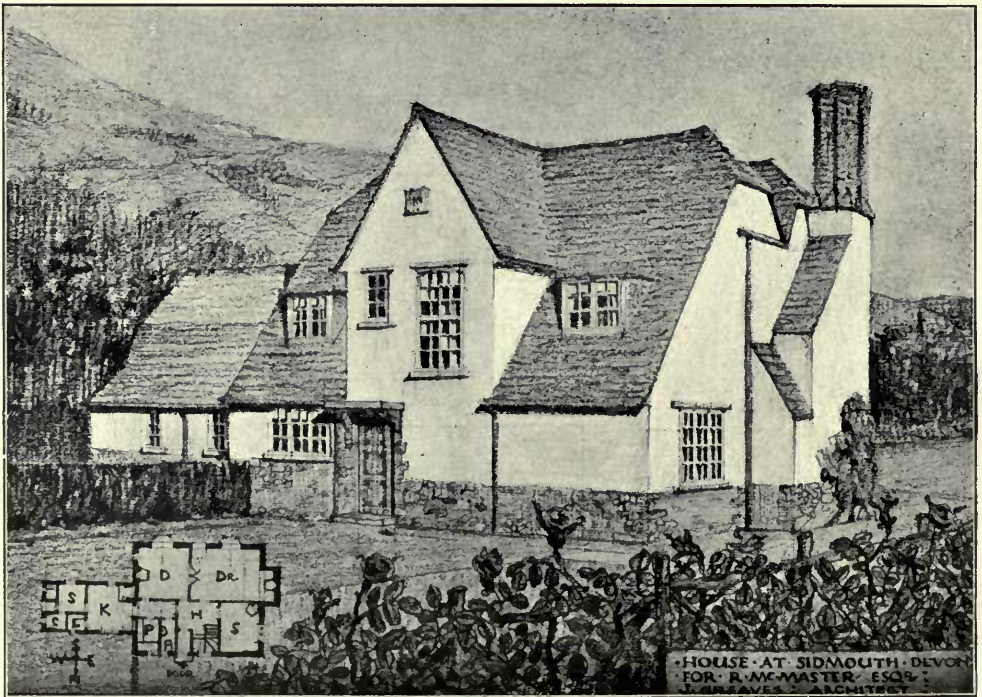

1672. House at Sidmouth, Devon, JOHN GREAVES, Architect.  
(For Plans, see p. 45.)



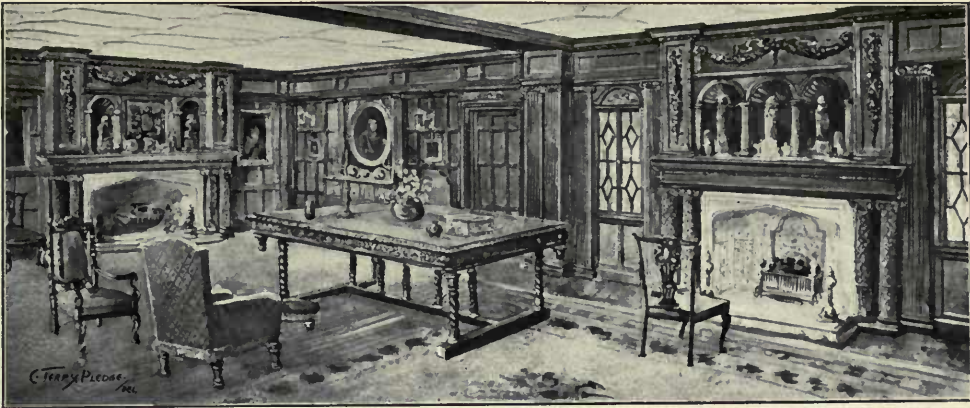

1561. New Oak Dining Room, Bradean House, EDWARD A. MINTY, Architect.  
Oakwork in Dining Room and Hall: T. W. Isaacs, 6 Hanway Place, Oxford Street, W.

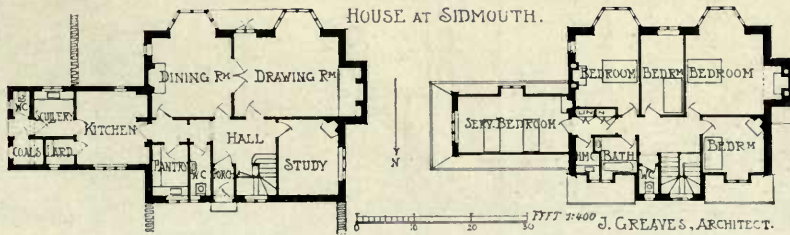
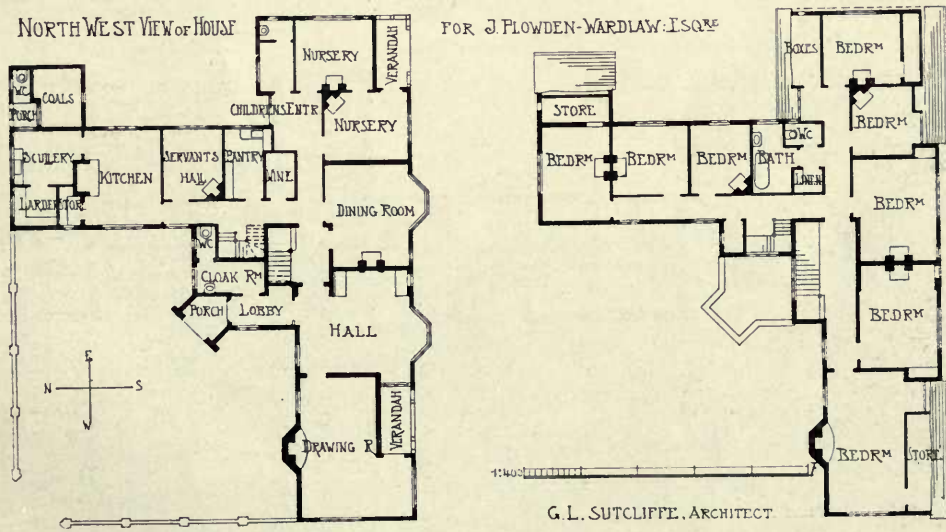

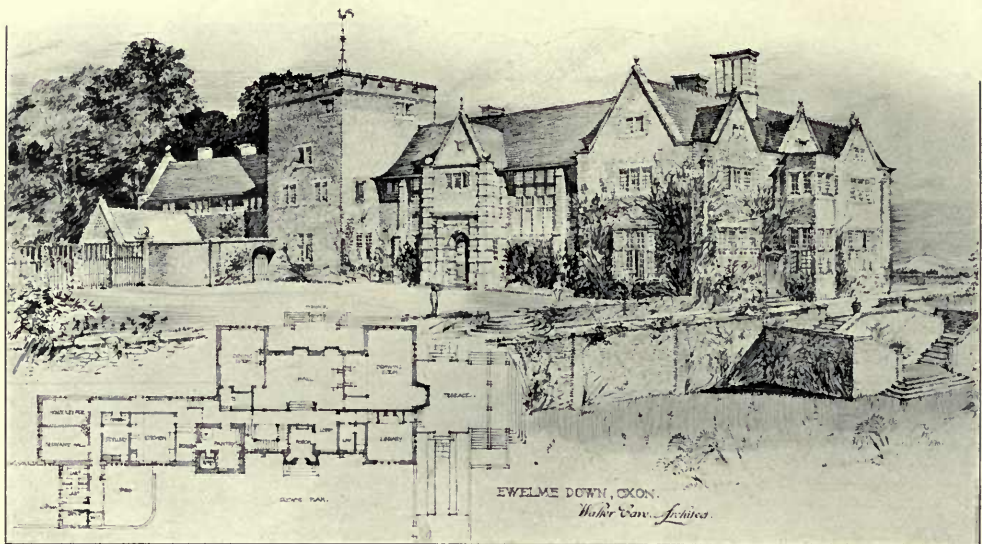

EWELME DOWN NEAR WALLINGFORD.

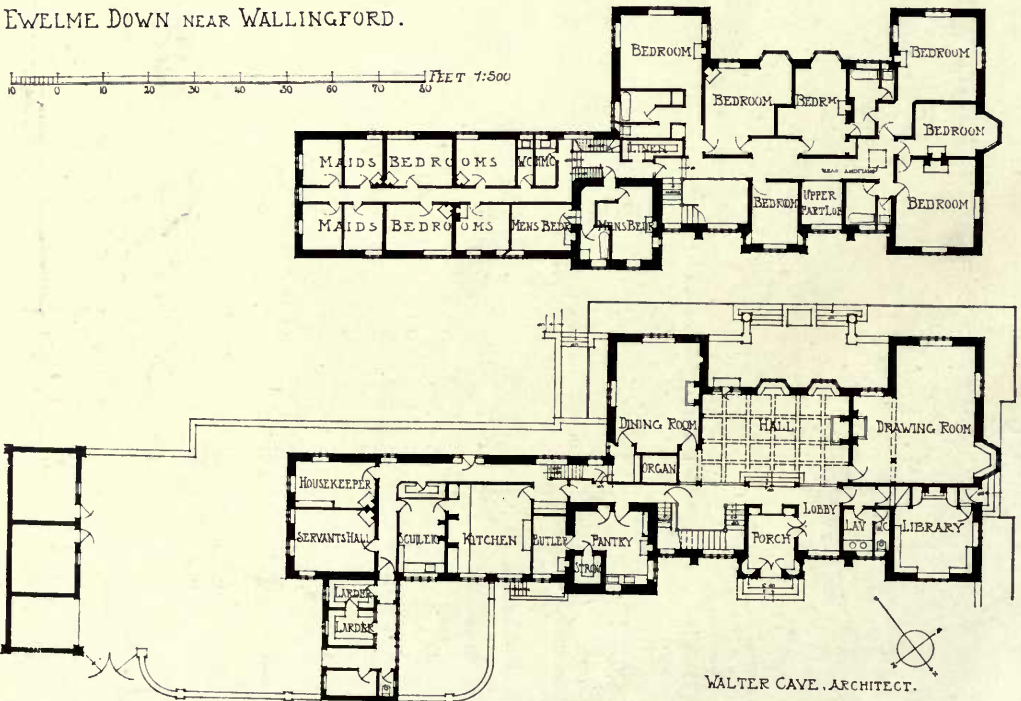

1618. *Ewelme Down, Oxon., near Wallingford*, WALTER CAVE, Architect.  
 General Contractors, *Simpson and Sons*, 48 *Paddington Street, W.*  
 Metal Casements, *Geo. Wragge, Ltd.*, *London and Manchester.*  
 Consulting Engineer: *E. Wingfield Bowles*, 28 *Victoria Street, S.W.*



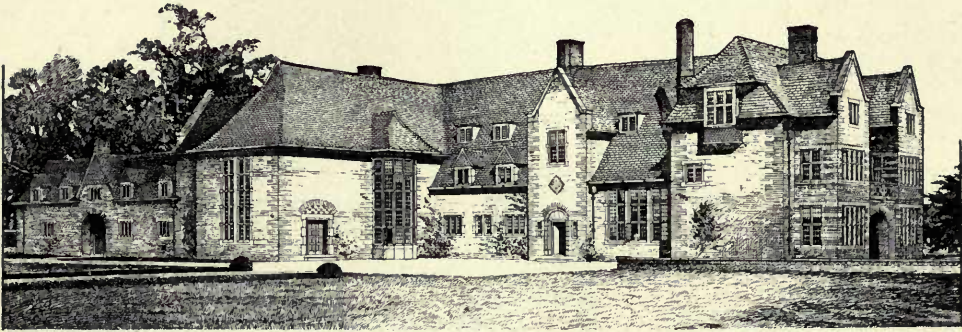

1631. *Great Roke, Witley, Surrey*, T. H. BUCKLAND AND E. H. FARMER, Architects.  
(For Plans, see Vol. 36, p. 61.)

General Contractor, *Henry Lovatt, Darlington Street, Wolverhampton.*

Leaded Lights, Heating and Iron Casements: *Henry Hope and Sons, Ltd., 55 Lionel Street, Birmingham.*

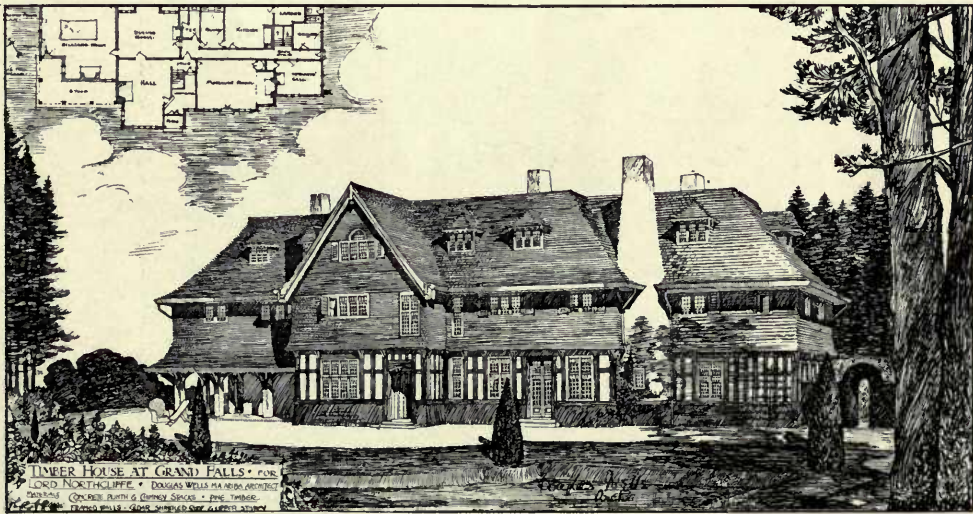

TIMBER HOUSE AT GRAND FALLS • CANADA  
LORD NORTHCLIFFE • DESIGN BY DOUGLAS WELLS ARCHT. 1911  
CONTRACTOR: BATHURST & COMPANY, SINGAPORE • 1911  
TIMBER: REDWOOD • GLASS: LEADED GLASS • ALUMINUM: ALUMINUM

TIMBER HOUSE. GRAND FALLS, NEWFOUNDLAND

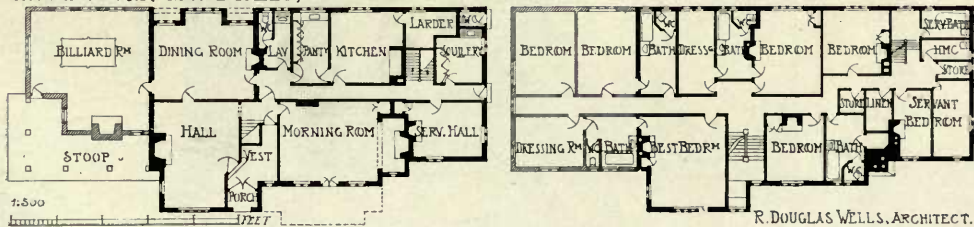

R. DOUGLAS WELLS, ARCHT.

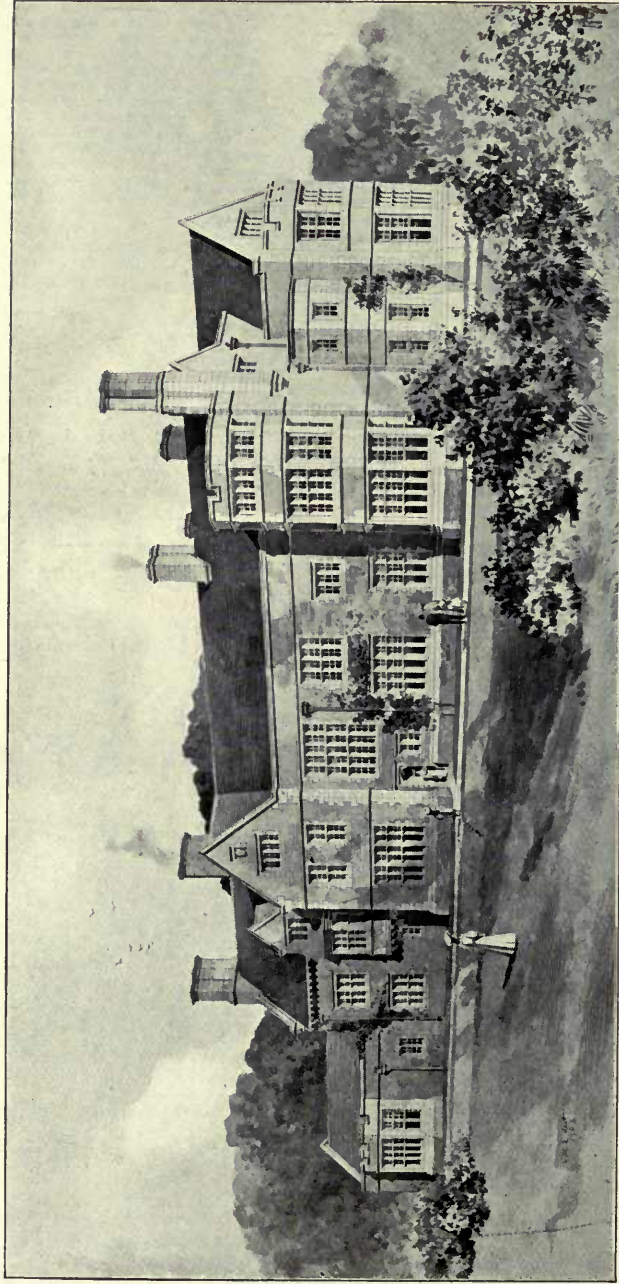

1415. *Standon Hall, Staffs, J. FRANCIS DOYLE, Architect.*



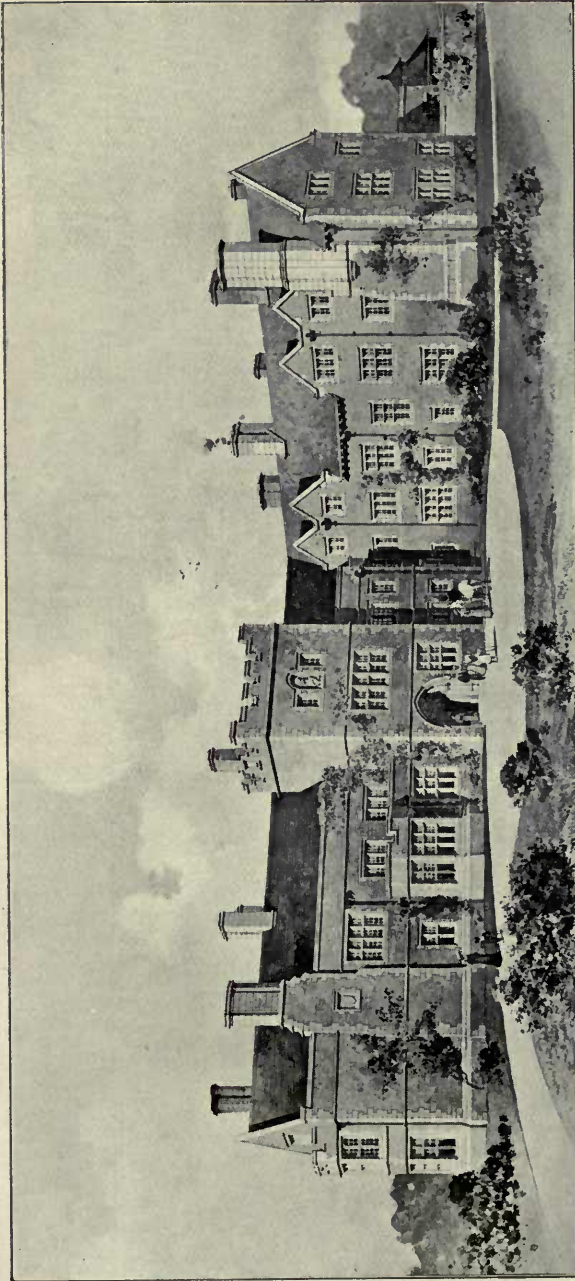

STANDON HALL.

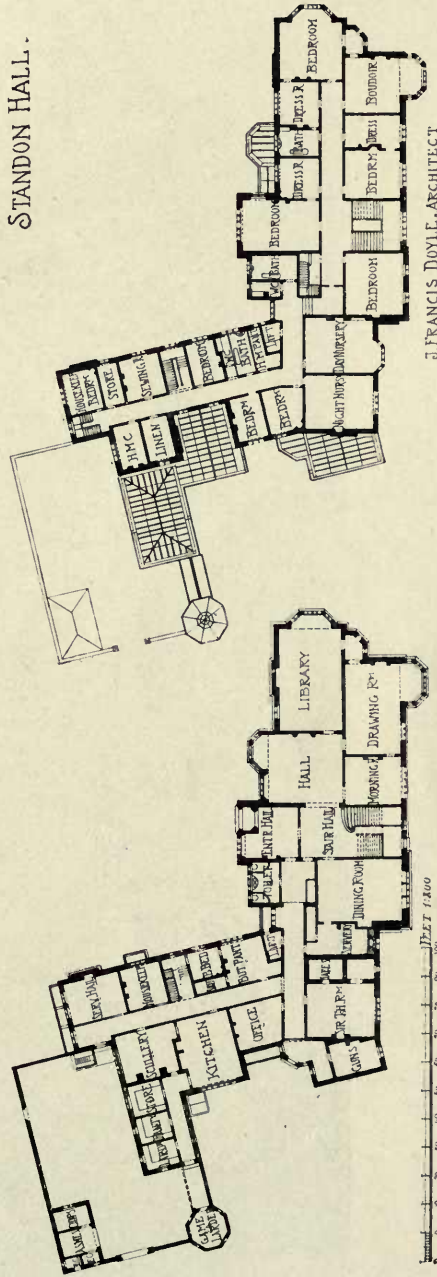

J. FRANCIS DOYLE, ARCHITECT

1415. Standon Hall, Staffs., J. FRANCIS DOYLE, Architect.

Contractors, Wm. Thornton and Sons, Wellington Road, Textile Park, Liverpool.





1454. "Marrowwells," Walton-on-Thames, A. WINTER ROSE, Architect.

(For Plans, see p. 65.)

General Contractors and Joinery: Keridge and Shaw, Sturton Street, Cambridge.

Electric Light: Higgins and Griffiths, 21 Orchard Street, Portman Square, W.

Lead Work, Locks and Door Furniture: Elgood Bros. and Brown, Ltd., Leicester.





1638. *House in Northumberland, OLIVER, LEESON AND WOOD, Architects.  
Petrol Gas Lighting, Powell and Son, Newcastle-on-Tyne.*



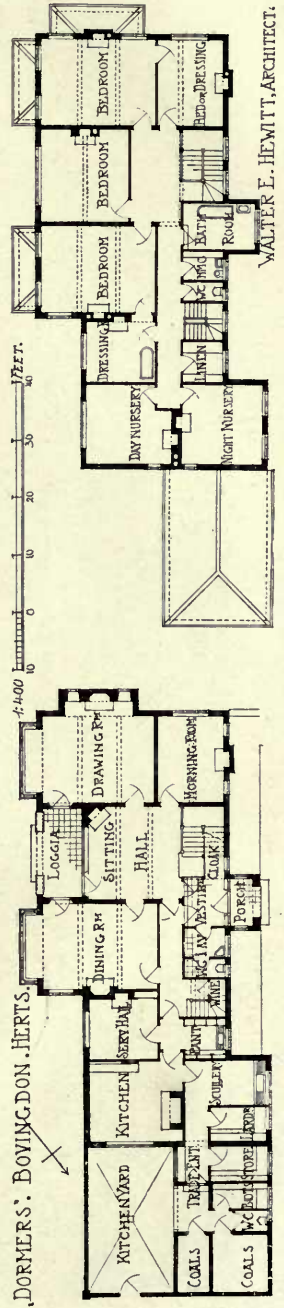
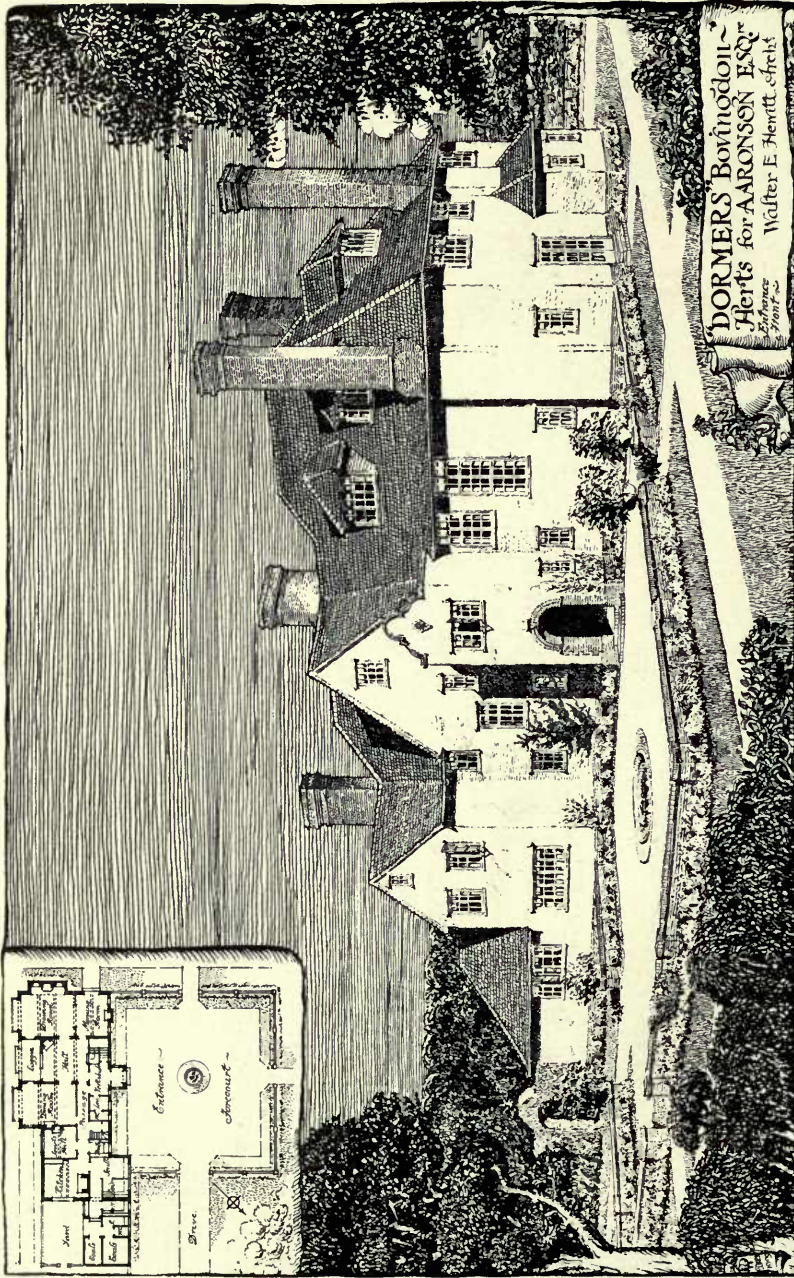

1564. "Dormers," Bovington, Herts., WALTER E. HEWITT, Architect.  
Grates and Sanitary Appliances: Standard Range and Foundry Co., Ltd., 106 New Bond Street, W.



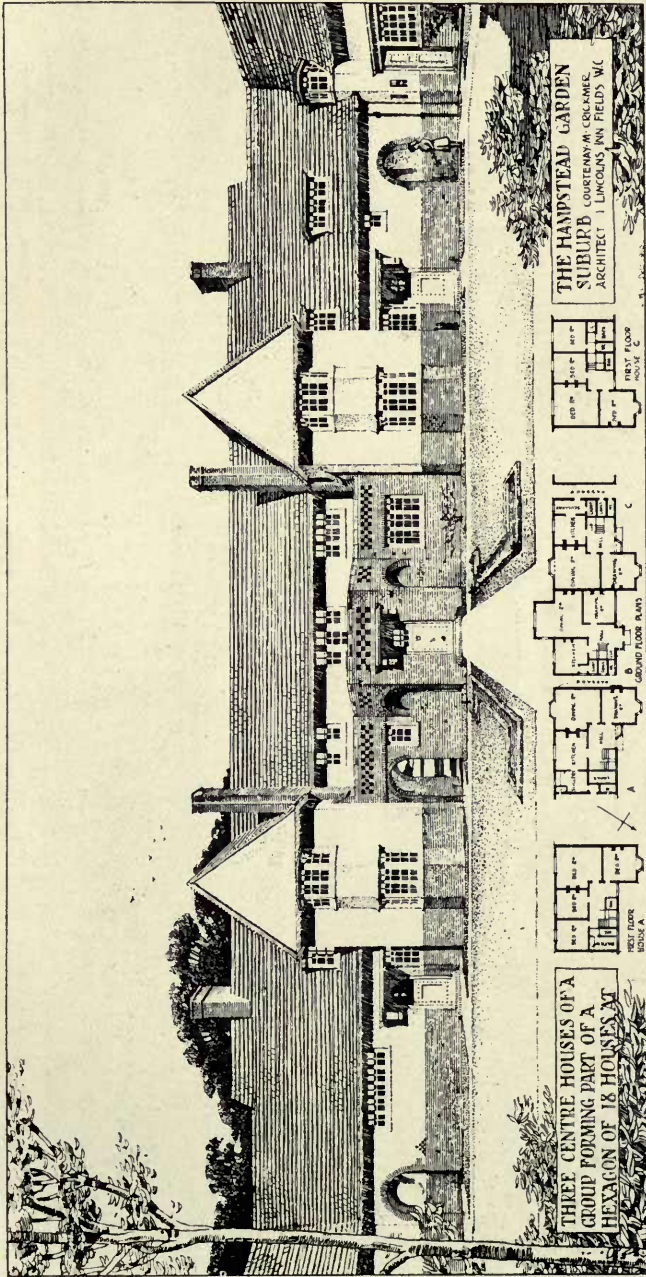

1582. *Three Houses, Hampstead Garden Suburb, COURTENAY M. CRICKMER, Architect.*

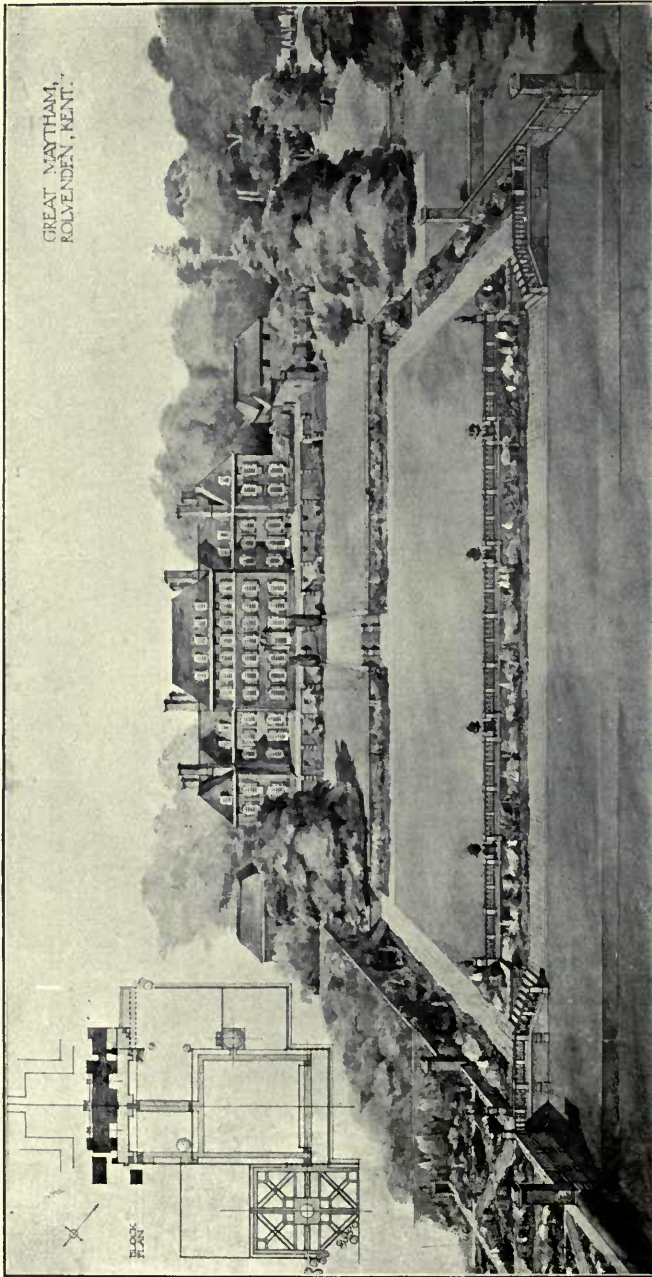

1473: *Great Maytham, Rolvenden, Kent, EDWIN L. LUTYENS, Architect.*

*Builder: G. Brownings, St. George's Place, Canterbury.*

*Alterations to centre block old building: Hampton and Sons, Pall Mall, S.W.*

*Marble Works, Jenkins and Son, Marble Works, Torquay.*

*Steelwork, Archibald D. Dawson and Sons, Steelworks Road, Battersea, S.W.*

*Electric Light and Fittings, Electric Lifts, Bells and Refrigerating Plant, Ventilation and Telephones:*

*Duncan Watson and Co., 62 Berners Street, W.*



GREAT MAYTHAM,  
ROLVENDEN, KENT.

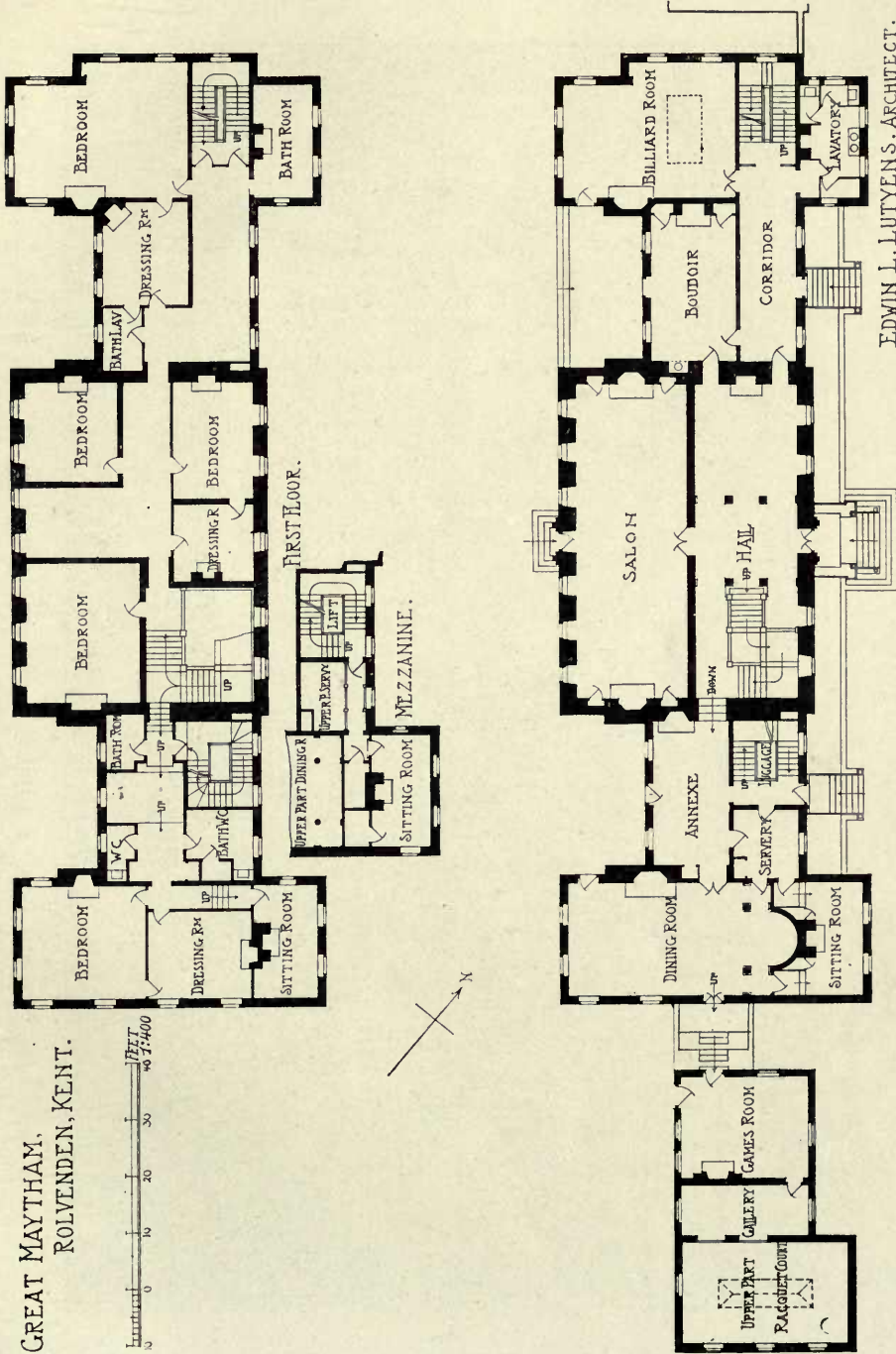

EDWIN L. LUTYENS, ARCHITECT.

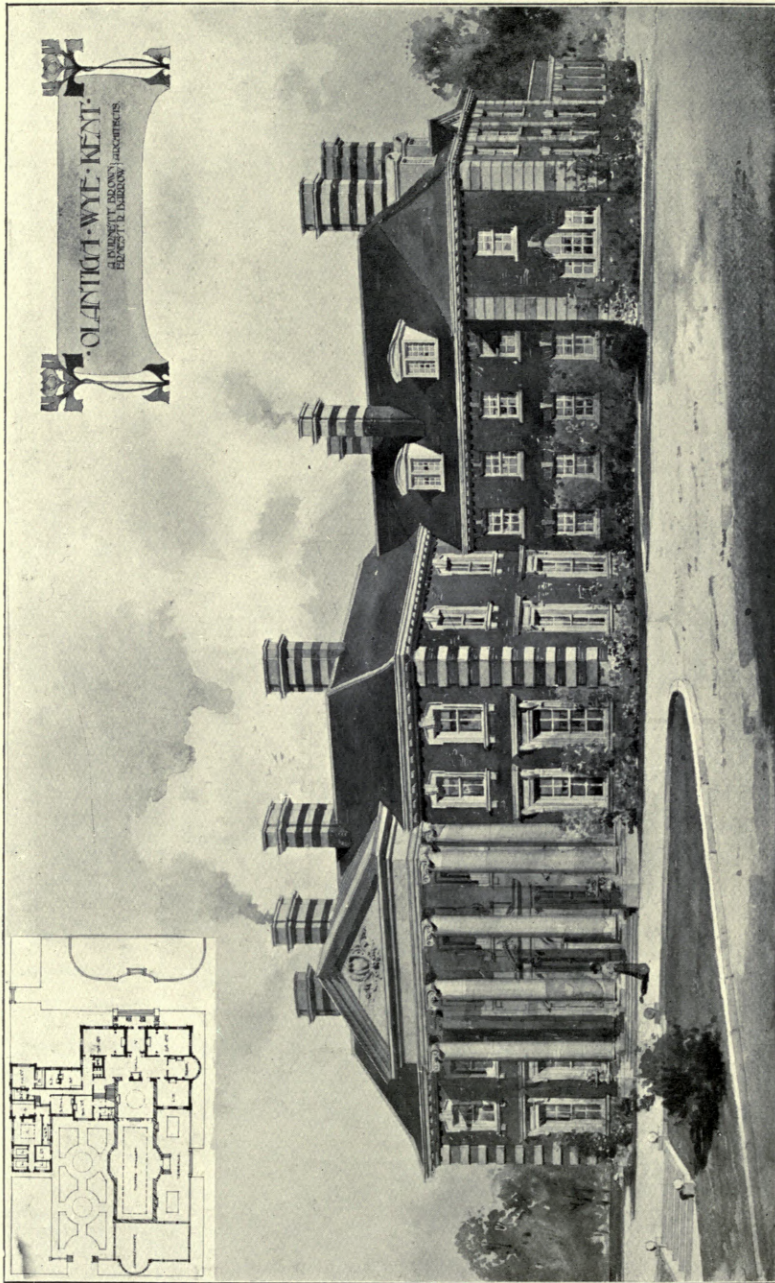

1464. "Olantigh," Wye, Kent, A. BURNETT BROWN AND ERNEST R. BARROW, Architects.  
General Contractors, G. E. Wallis and Sons, Broadmead Works, Maidstone, Kent.







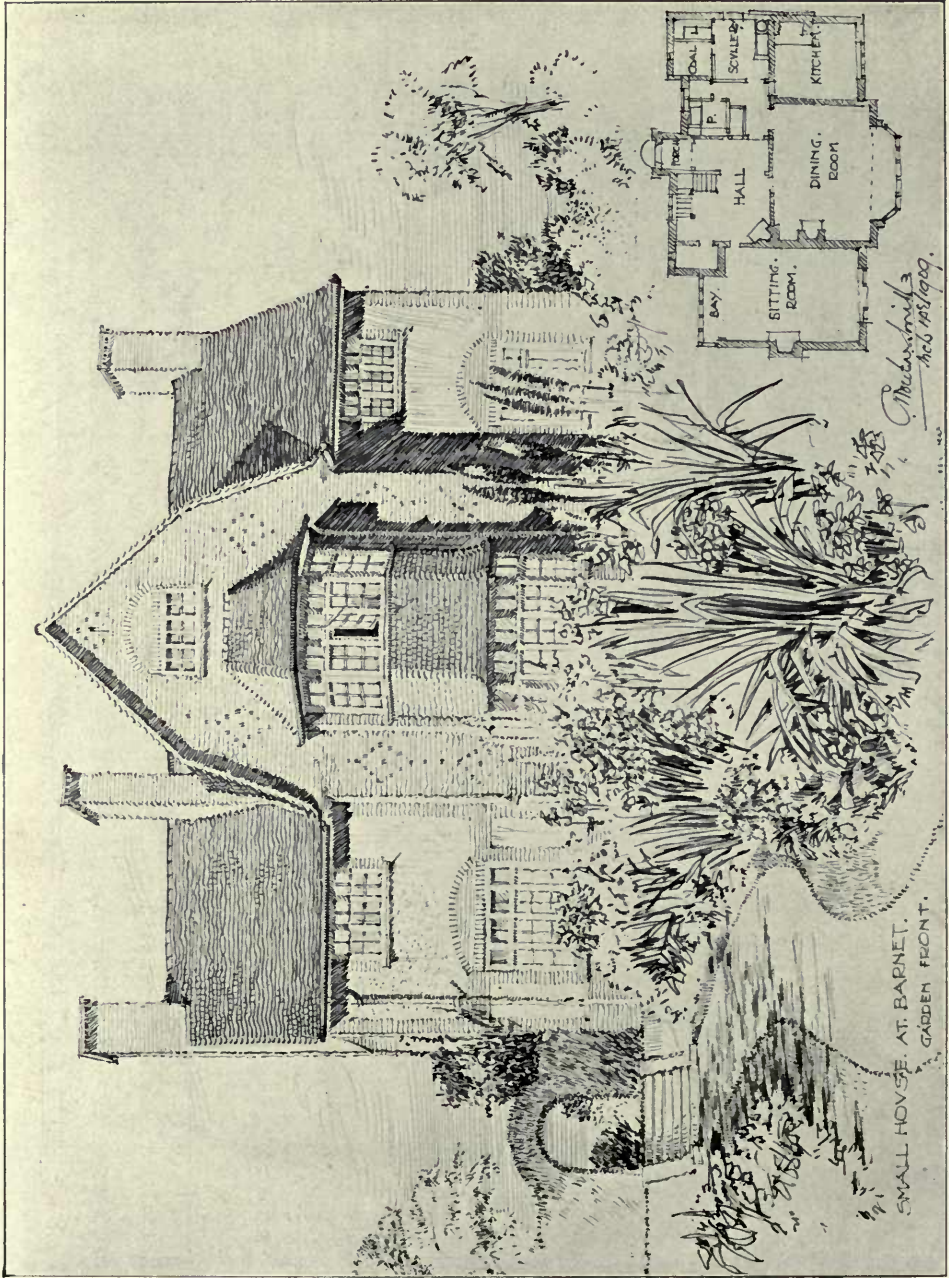

1605. Small House at Barnet, C. WONTNER SMITH, Architect.  
Builder, Wm. Tout, Hendon, N.W.





1658. .1 Renaissance Dining Hall, LESLIE B. COOK, Architect.

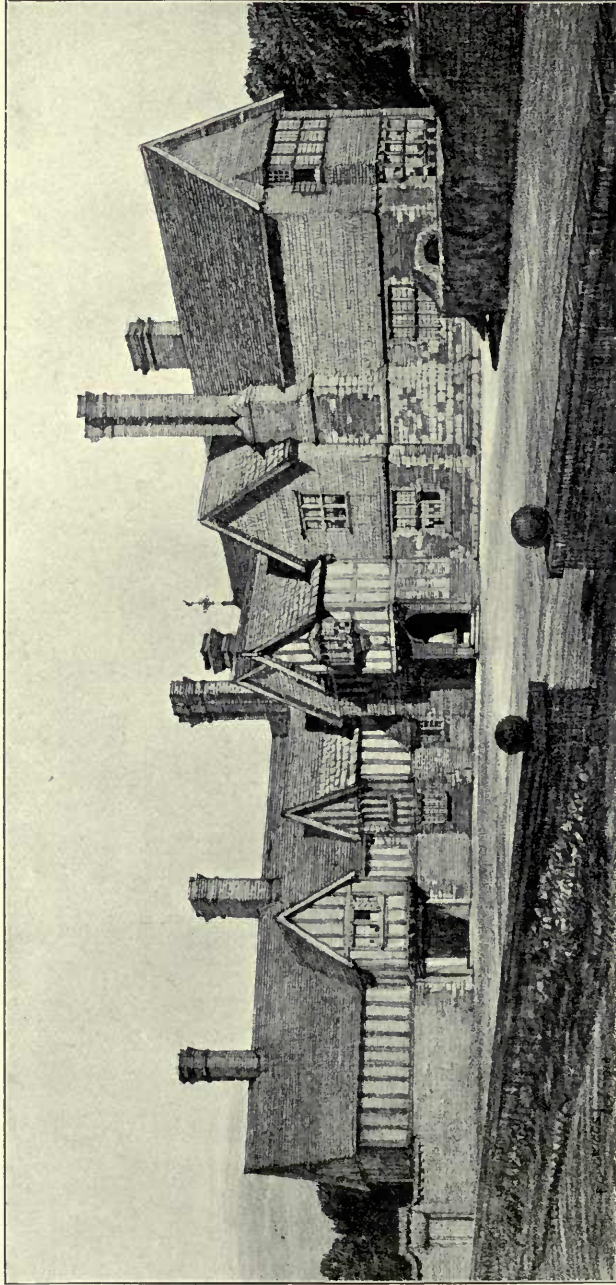

1648. *Staplefield Place, Sussex, C. E. CLAYTON AND E. BLACK, Architects.  
General Contractors, Norman and Birt, Burgess Hill, Sussex.  
Metal Casements: Henry Hope and Sons, Ltd., 55 Lionel Street, Birmingham.*



STAPLEFIELD PLACE, SUSSEX

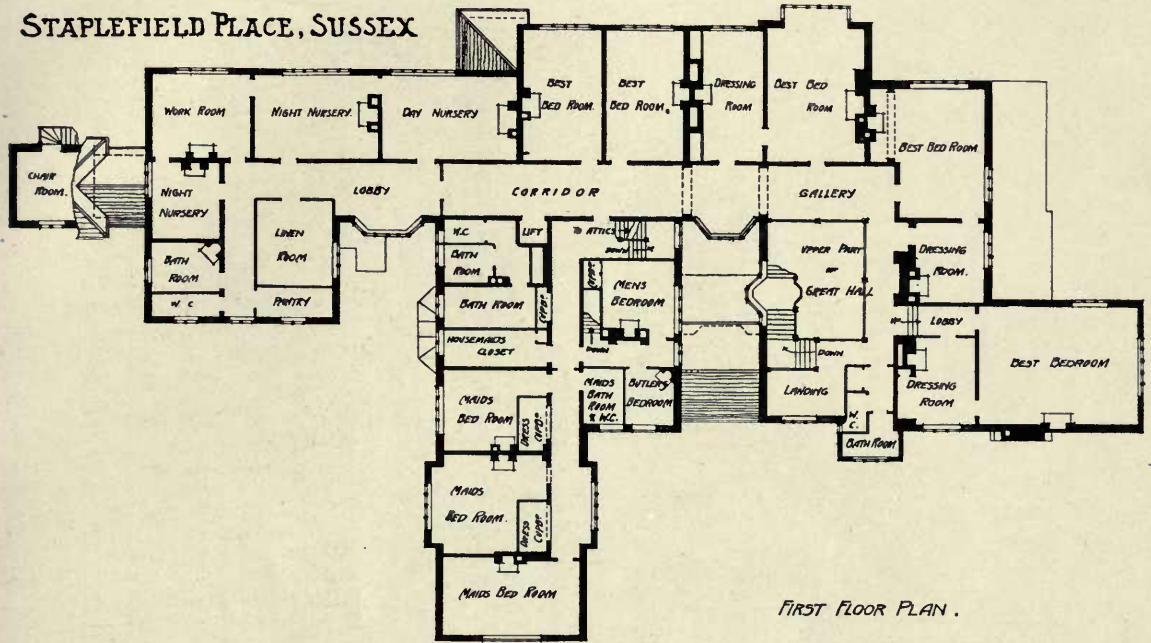

FIRST FLOOR PLAN.

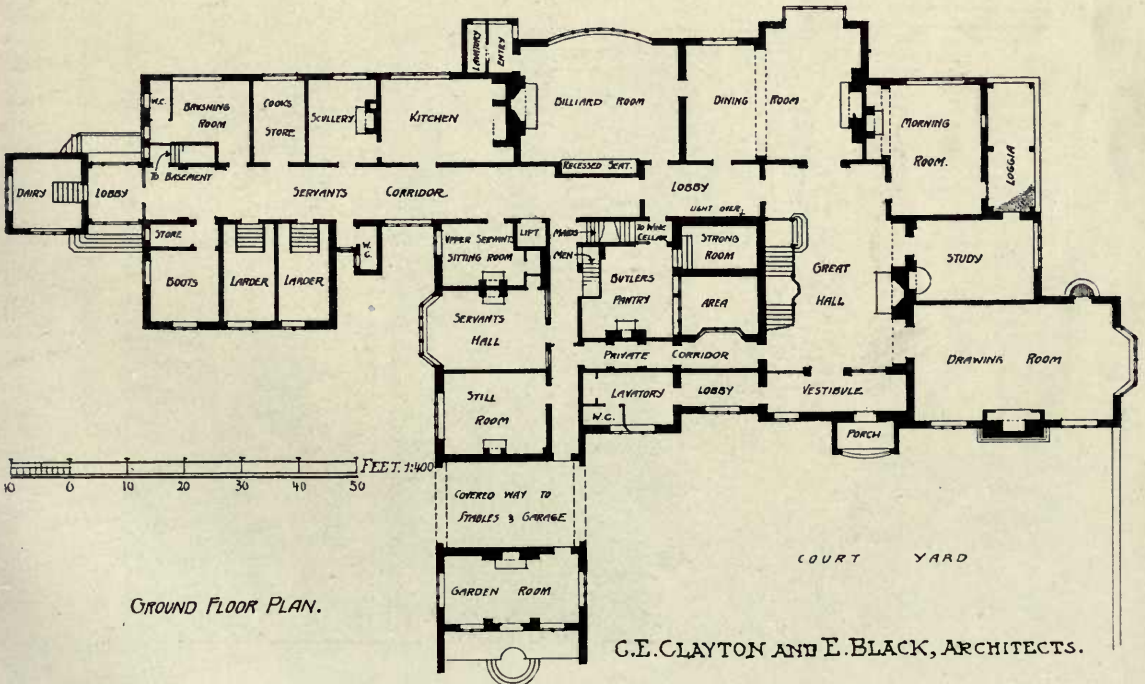

GROUND FLOOR PLAN.

G.E. CLAYTON AND E. BLACK, ARCHITECTS.

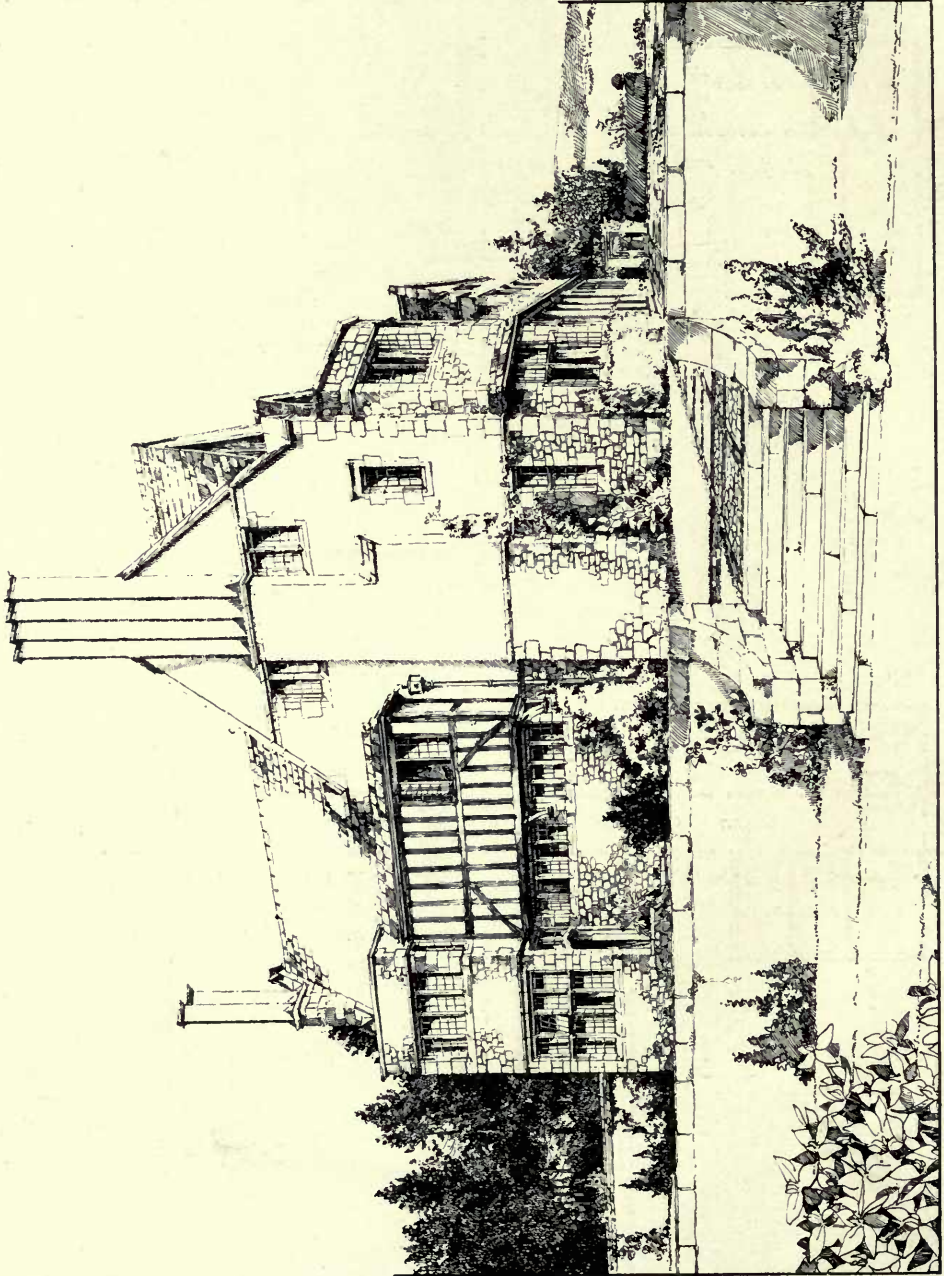

1642. "The Moorings," *Summingdale, T. E. COLLCUTT AND S. HAMP, Architects.*

*Builder, J. Bentley, Waltham Abbey.*

*Heating, Clement Jeakes and Co., 51 Great Russell Street, W.C.*

*Electric Lighting, Duncan Watson and Co., 62 Berners Street, W.*



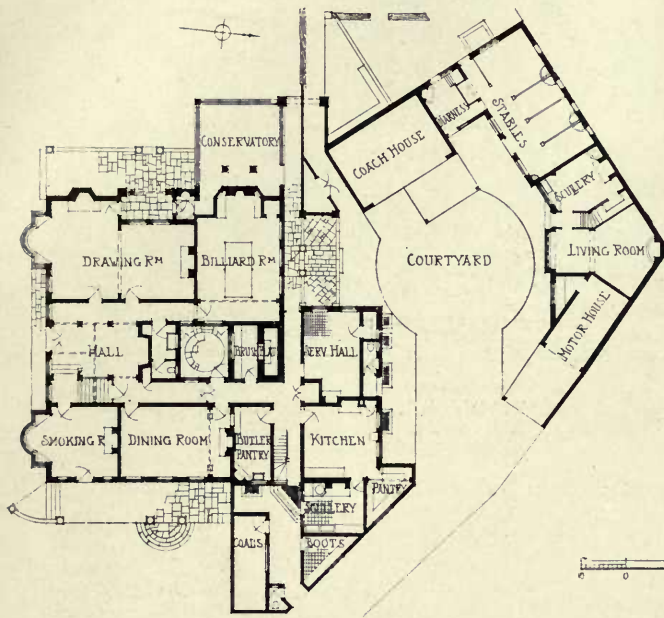

MARROWELLS  
WALTON-ON-THAMES.



0 10 20 30 40 FEET 1:500

A WINTER ROSE ARCHITECT

THE MOORINGS, SUNNINGDALE

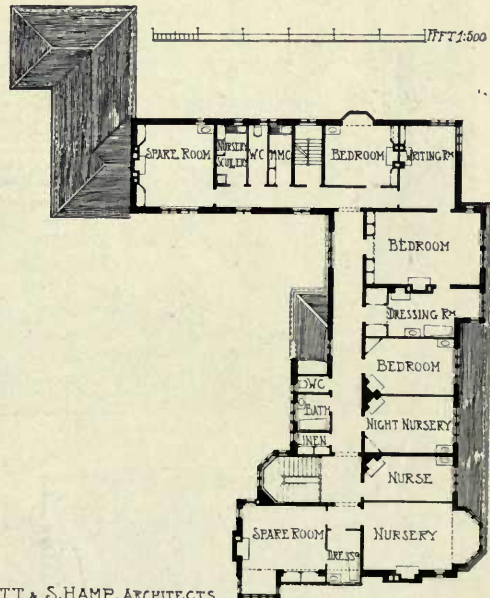
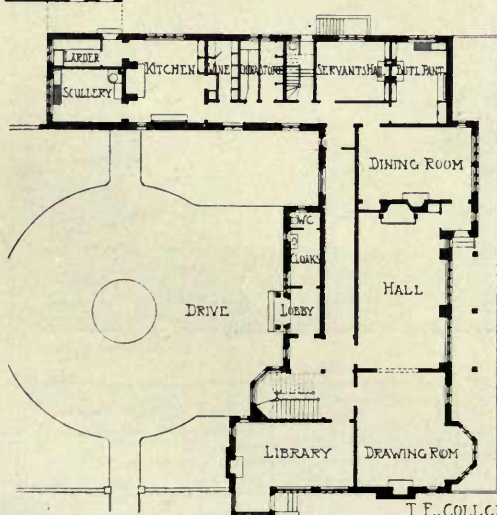

T. E. COLLICUTT & S. HAMP, ARCHITECTS.

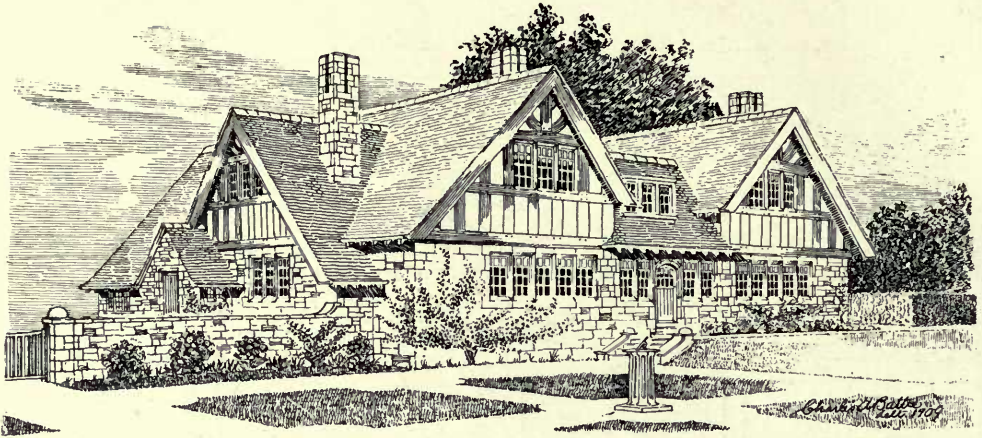

1581. House at Guildford, Surrey, CHARLES A. BATTIE, Architect.  
(For Plans, see page 67.)

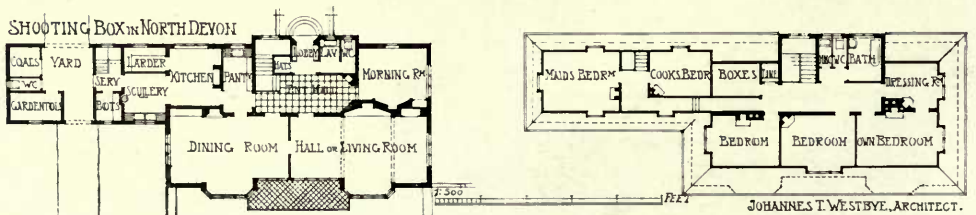

1626. Shooting Box in North Devon, JOHANNES T. WESTBYE, Architect.



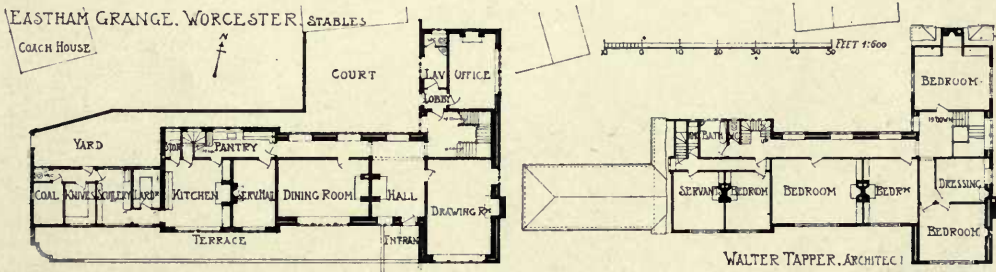
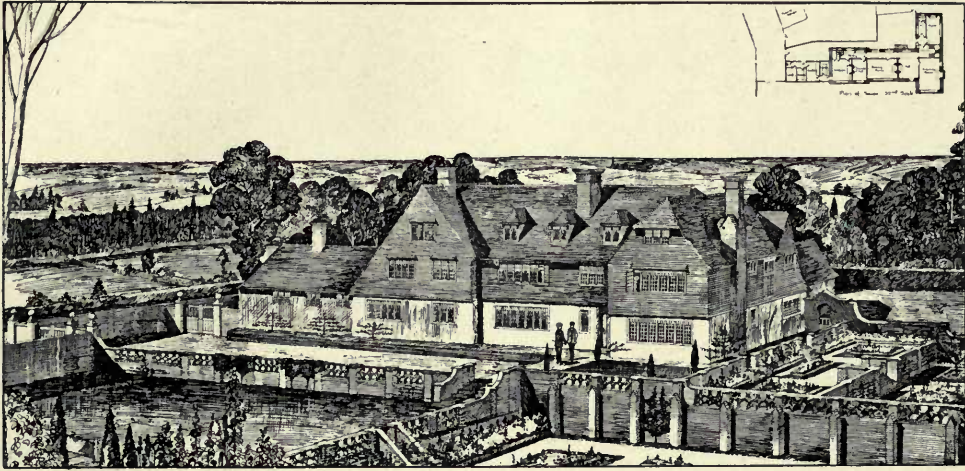

1643. *Eastham Grange*, WALTER TAPPER, Architect.  
 Contractors: J. Jarvis and Sons, 253 Hackney Road, London, N.E.  
 Sanitary Work: Assiter and Sons, 9 John Street, Adelphi, W.C.

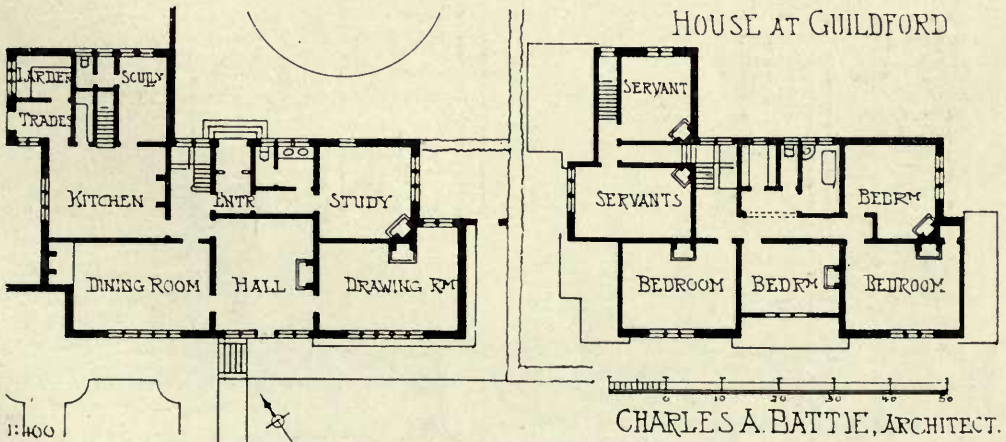

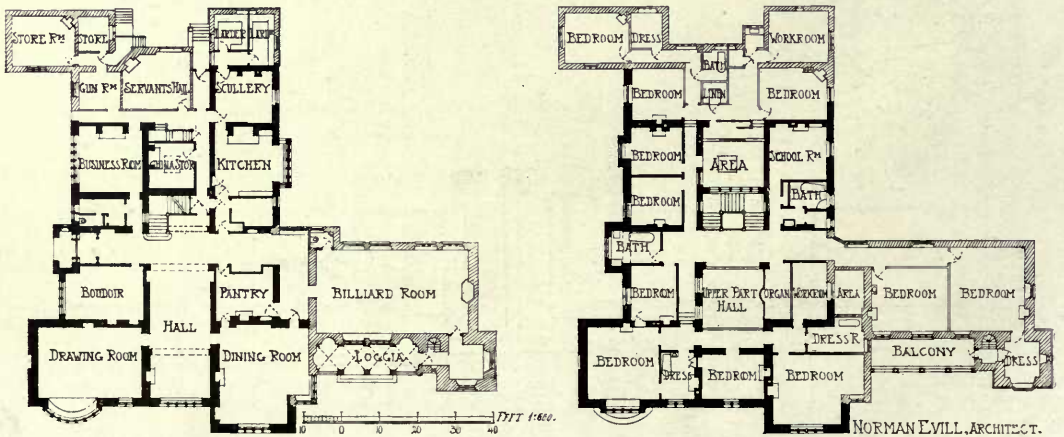

1461. Alterations and additions to Shirenewton Hall, *Chepstow*, NORMAN EVILL, Architect.  
 General Contractors: *Musselwhite and Sapp, Cross Street, Basingstoke.*



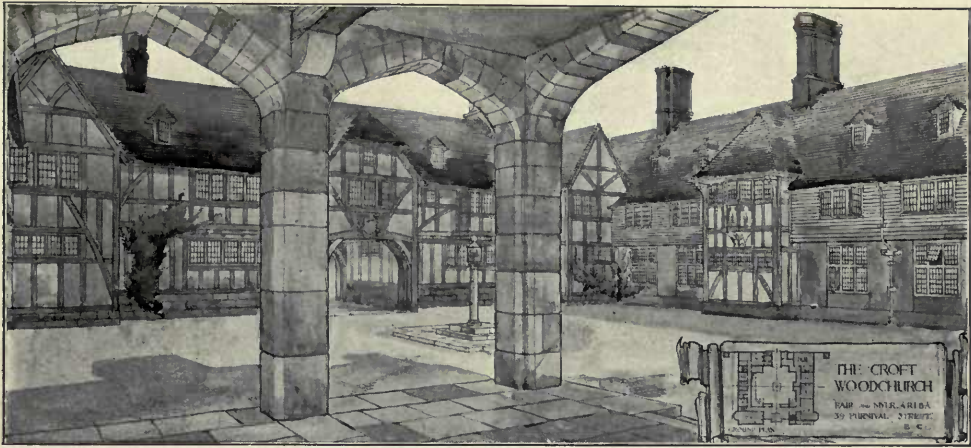

1480. *The Croft, Woodchurch, Courtyard and Hall*, FAIR AND MYER, Architects.

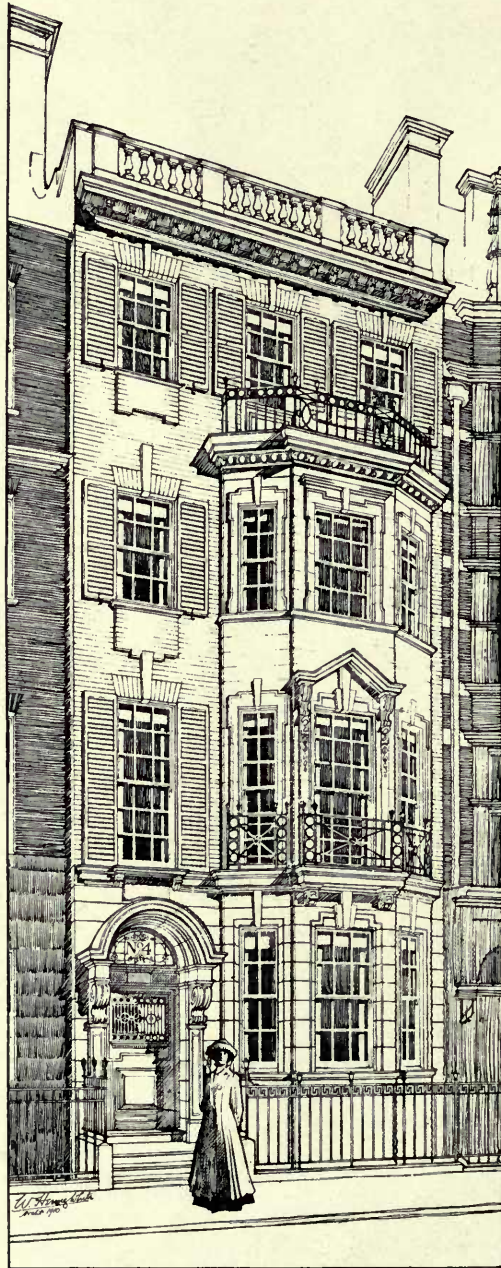

1460. *No. 4 Wimpole Street, W.,*  
 W. HENRY WHITE, Architect.  
*Builders, D. Prosser and Son, 23-25 Charlotte*  
*Street, W.*  
*Electricians, Durell and Co., 58 Fenchurch Street, E.C.*



# SCOTLAND

1910<sup>11</sup>.

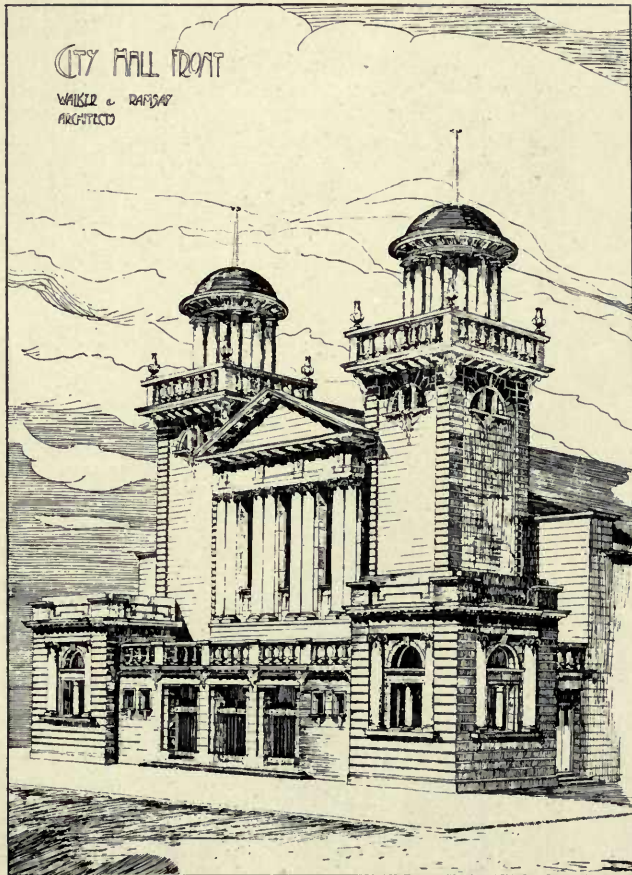

*City Hall Front, WALKER AND RAMSAY, Architects.*

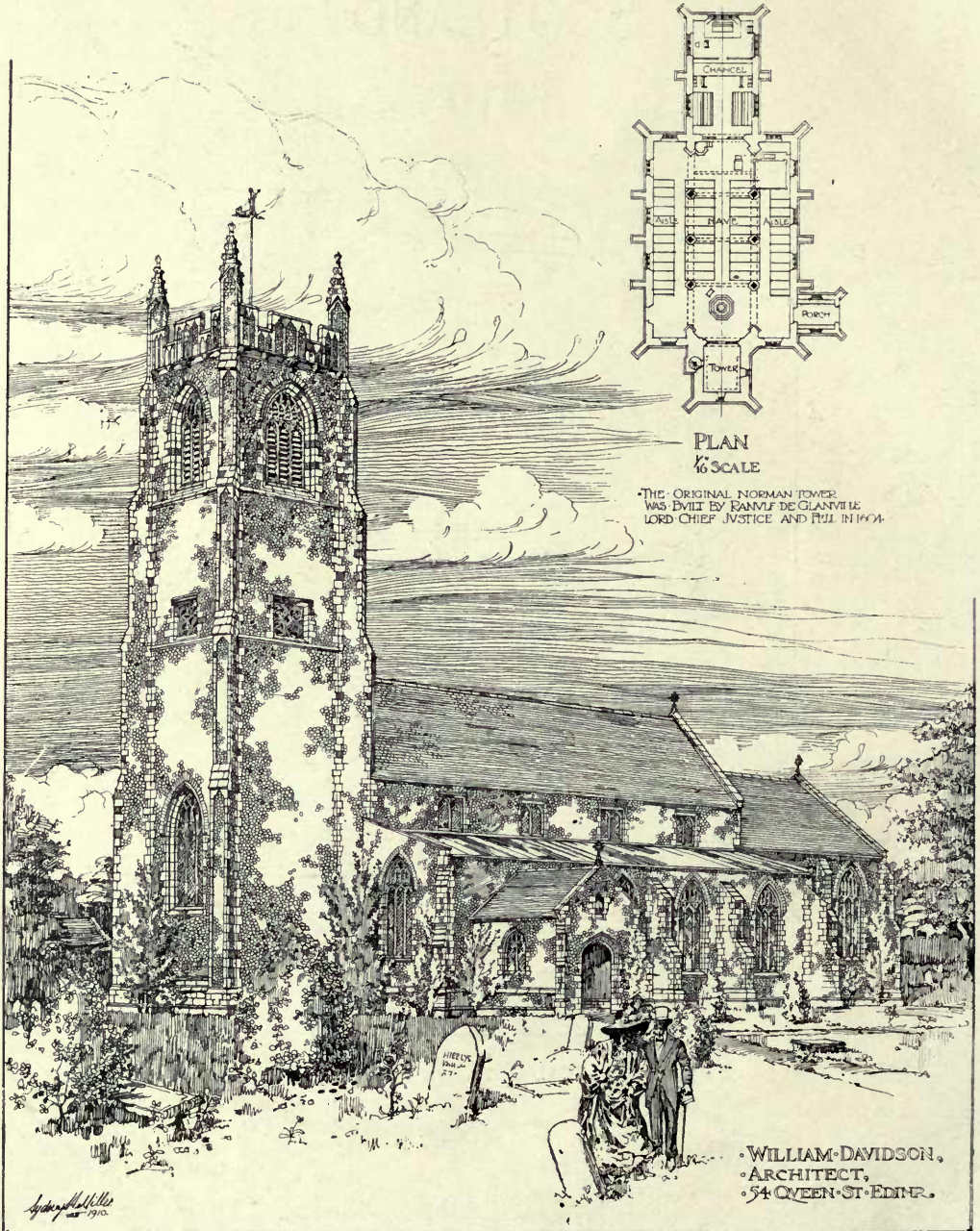

• WILLIAM DAVIDSON,  
 • ARCHITECT,  
 • 54 QUEEN ST. EDINR.

367. Proposed Restoration, St. Margaret's Church, Upton, Norfolk, WILLIAM DAVIDSON, Architect. Edinburgh, 1910.





332. *City Hall, Perth, Competitive Design, W. BEATTIE-BROWN, Architect.*  
*Edinburgh, 1910.*





PATERSON, G. 71

355. *Entrance Hall, Liberal Club, Glasgow, ALEXANDER N. PATERSON, Architect.  
General Contractors, Wm. Shaw and Son, Ltd., Commerce Street, Glasgow.  
Edinburgh.*





355. *Stair Landing on Principal Floor, Liberal Club, Glasgow, ALEXANDER N. PATERSON, Architect.  
Decorative Plaster Work: Holmes and Jackson, 61 Jane Street, Glasgow.  
Edinburgh.*

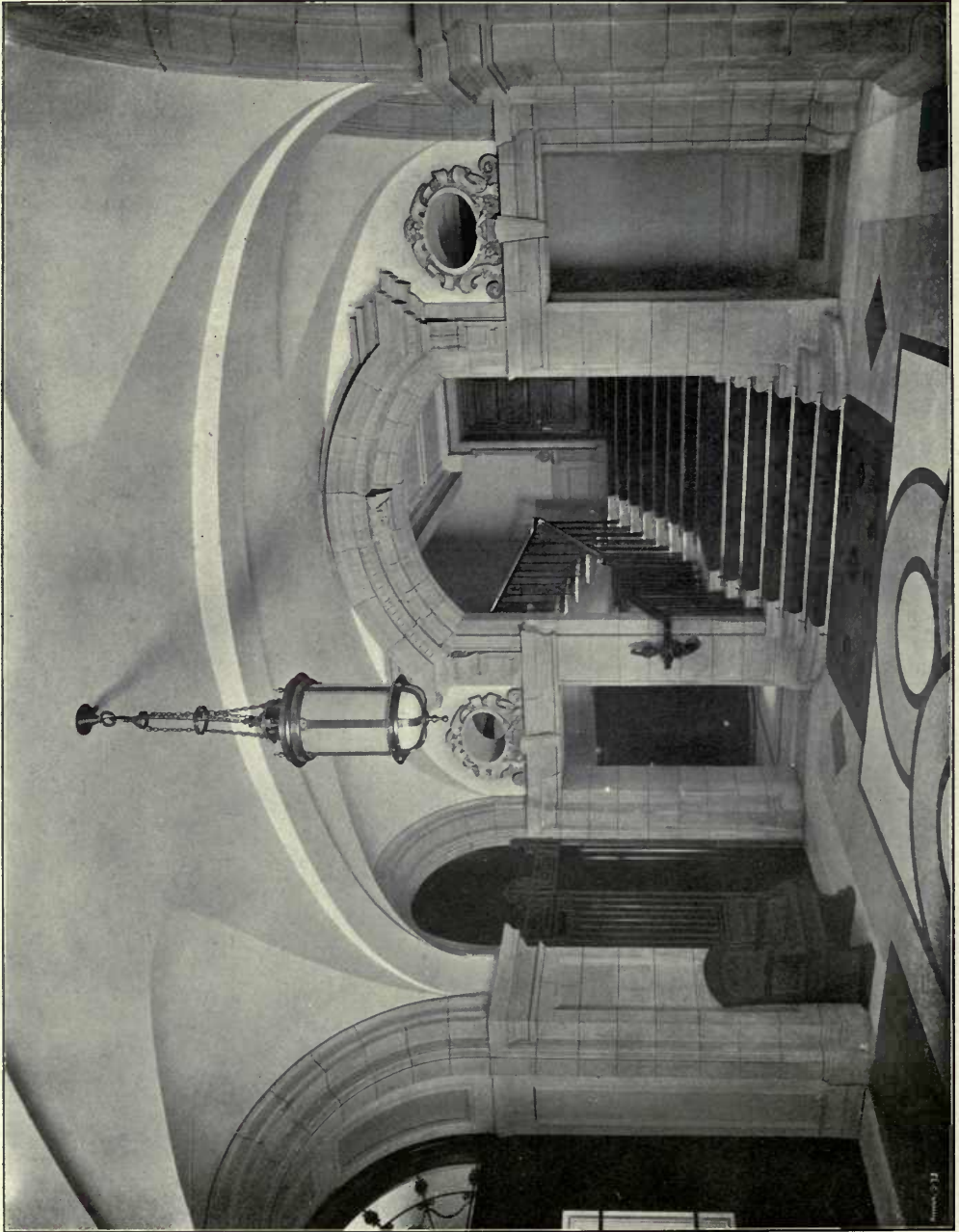

355. *Entrance Hall and Members Stair, Liberal Club, Glasgow, ALEXANDER N. PATERSON, Architect.  
Marble Work, Galbraith and Winton, 185 St. Vincent Street, Glasgow.*



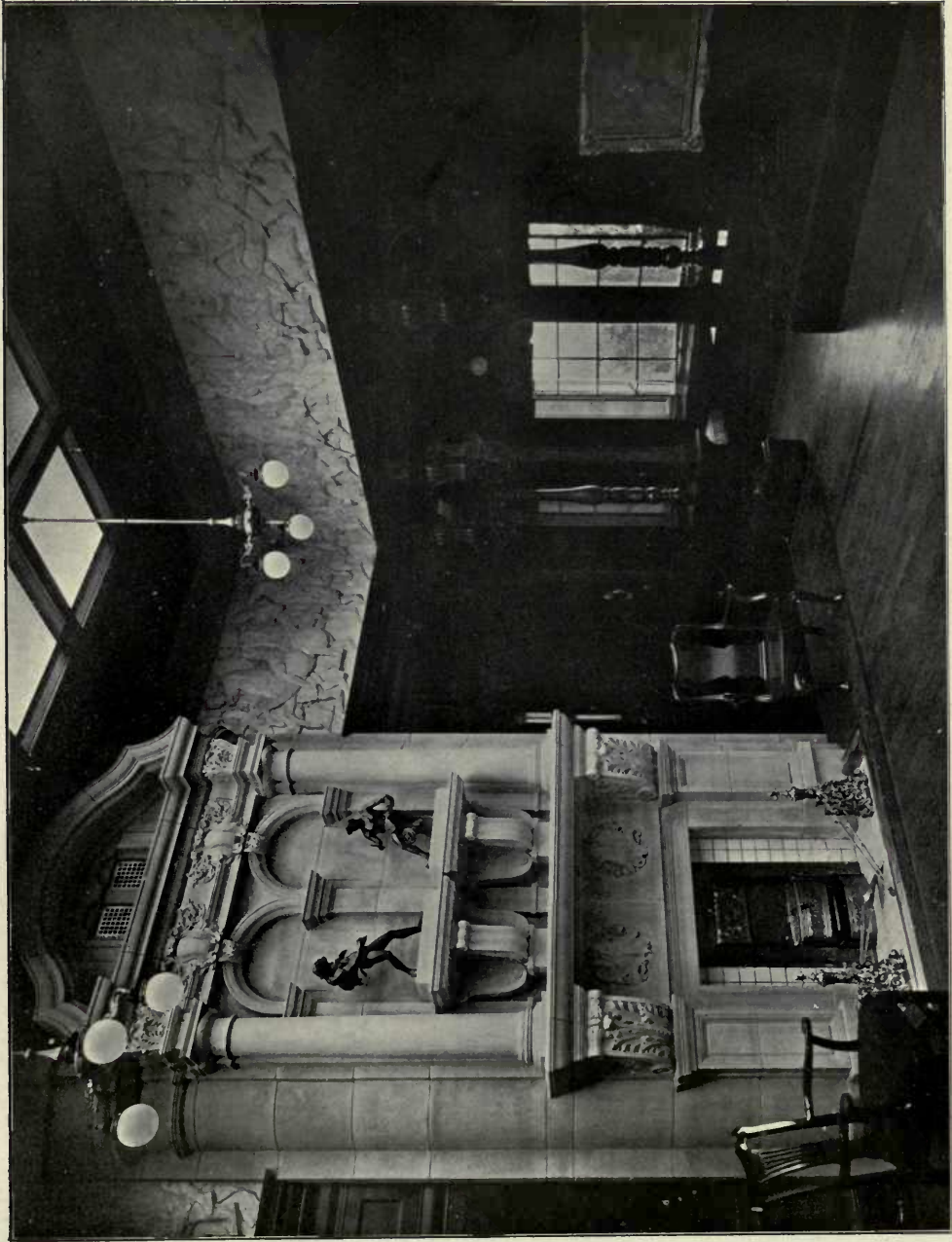

346. Picture Gallery, Broughton House, Kirkcubright, HONEYMAN, HONEYMAN, KEPPIE AND MACKINTOSH, Architects,  
Masons, Joiner, Slater and Plaster Work: Walter Wallace, Daar Lodge, Kirkcubright.  
Heating: James Cormack and Sons, Ltd., 36 Abercorn Street, Glasgow.

*South Front.*

330. *Pattishall House, Northamptonshire, View of Main Entrance,*  
 HAROLD O. TARBOLTON, Architect.  
 General Contractors: *Henry Martin, Ltd., Thenford Street, Northampton.*  
 Stone Slating fixed by: *Wm. Close and Son, Colleyweston, Stamford.*

*Edinburgh.*



PATTISHALL HOUSE,  
NORTHAMPTONSHIRE

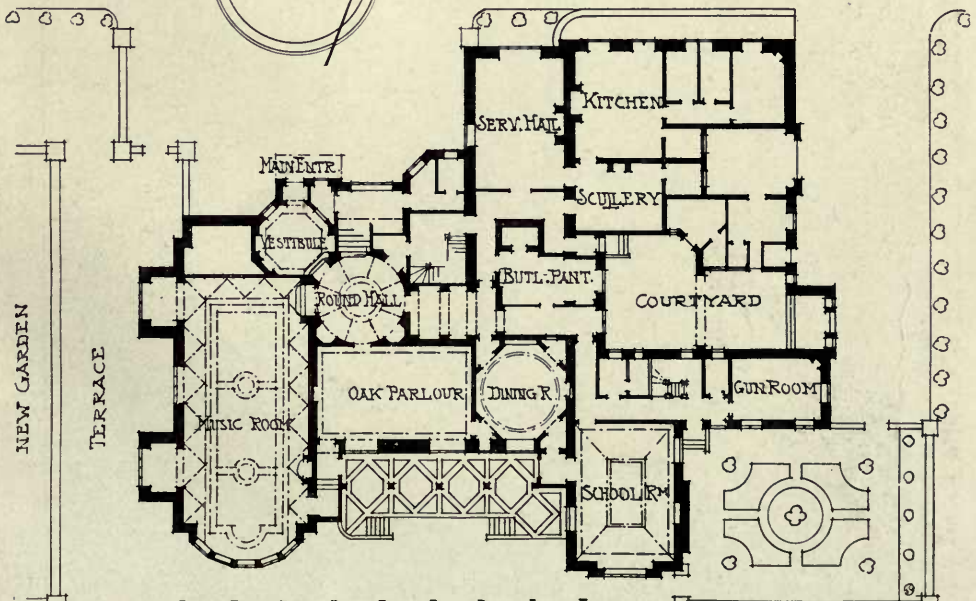
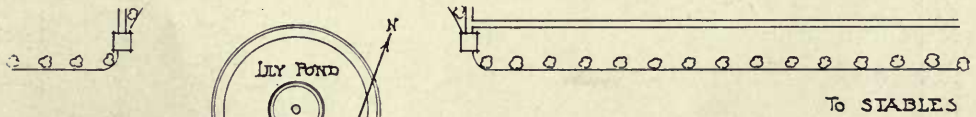
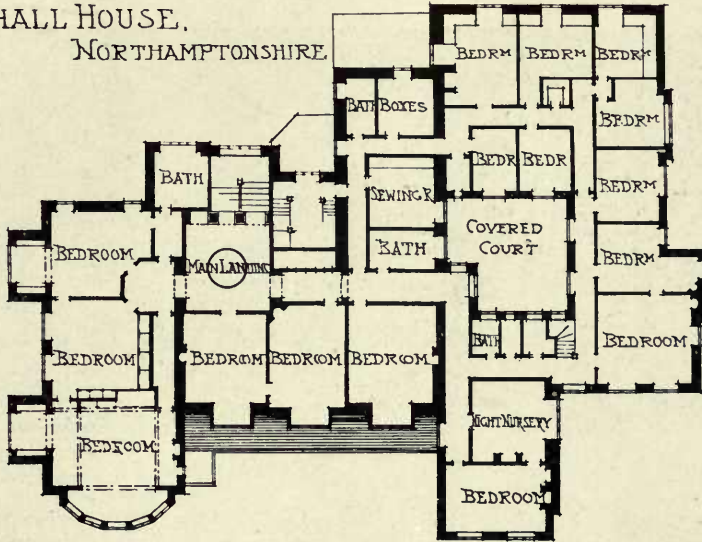

1:300  
 10 0 10 20 30 40 50 60 70 FEET.  
 H.O. TARBOLTON, ARCHT. ECT.



329. *Pattishall House, Northamptonshire, Oak Parlour, HAROLD O. TARBOLTON, Architect.  
Plaster Decoration: Joseph Hayes, Dean Studio, 4 Bedford Road, Edinburgh.*

*Edinburgh.*



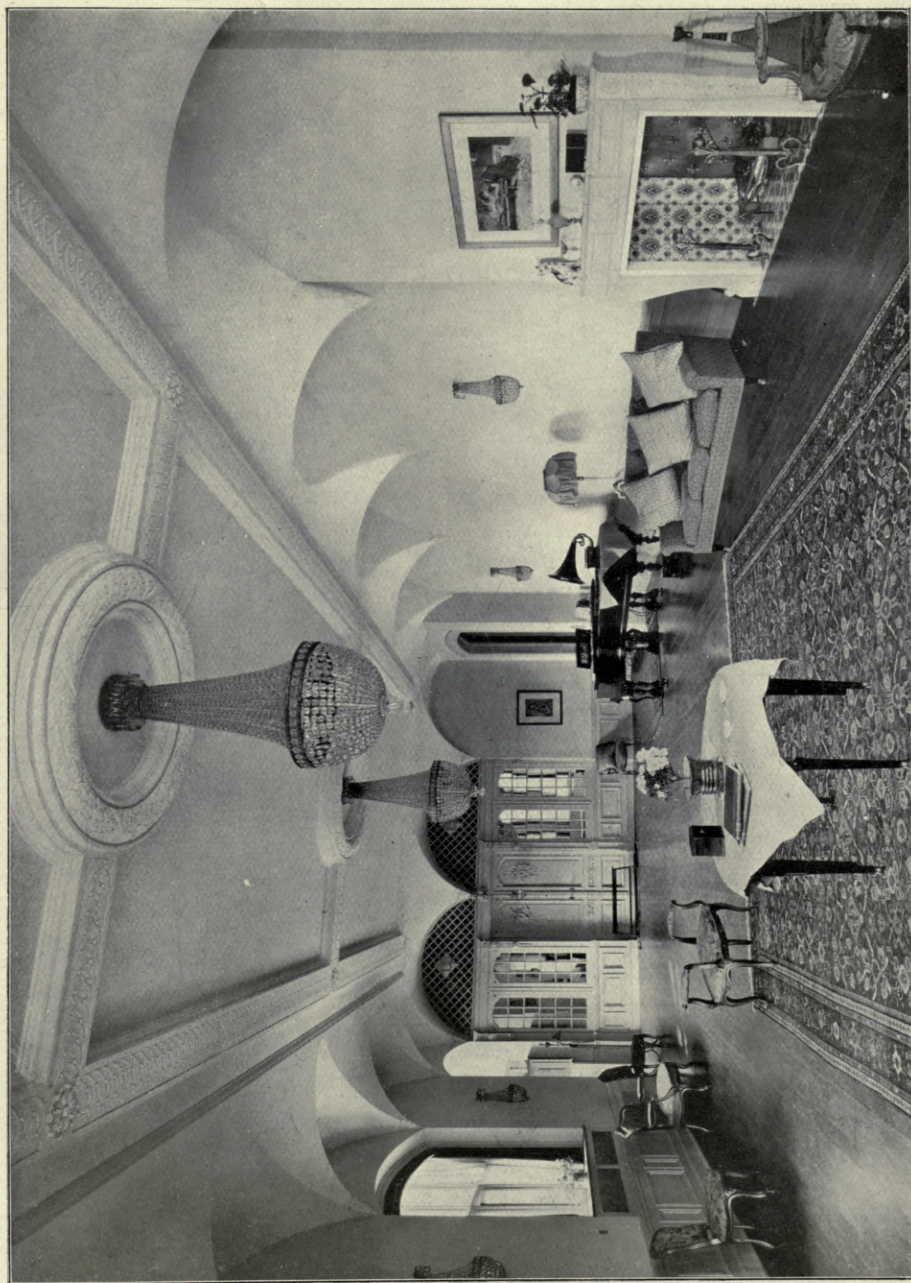

329. *Pattishall House, Northamptonshire, Music Room, HAROLD O. TARBOLTON, Architect.*

*Edinburgh.*



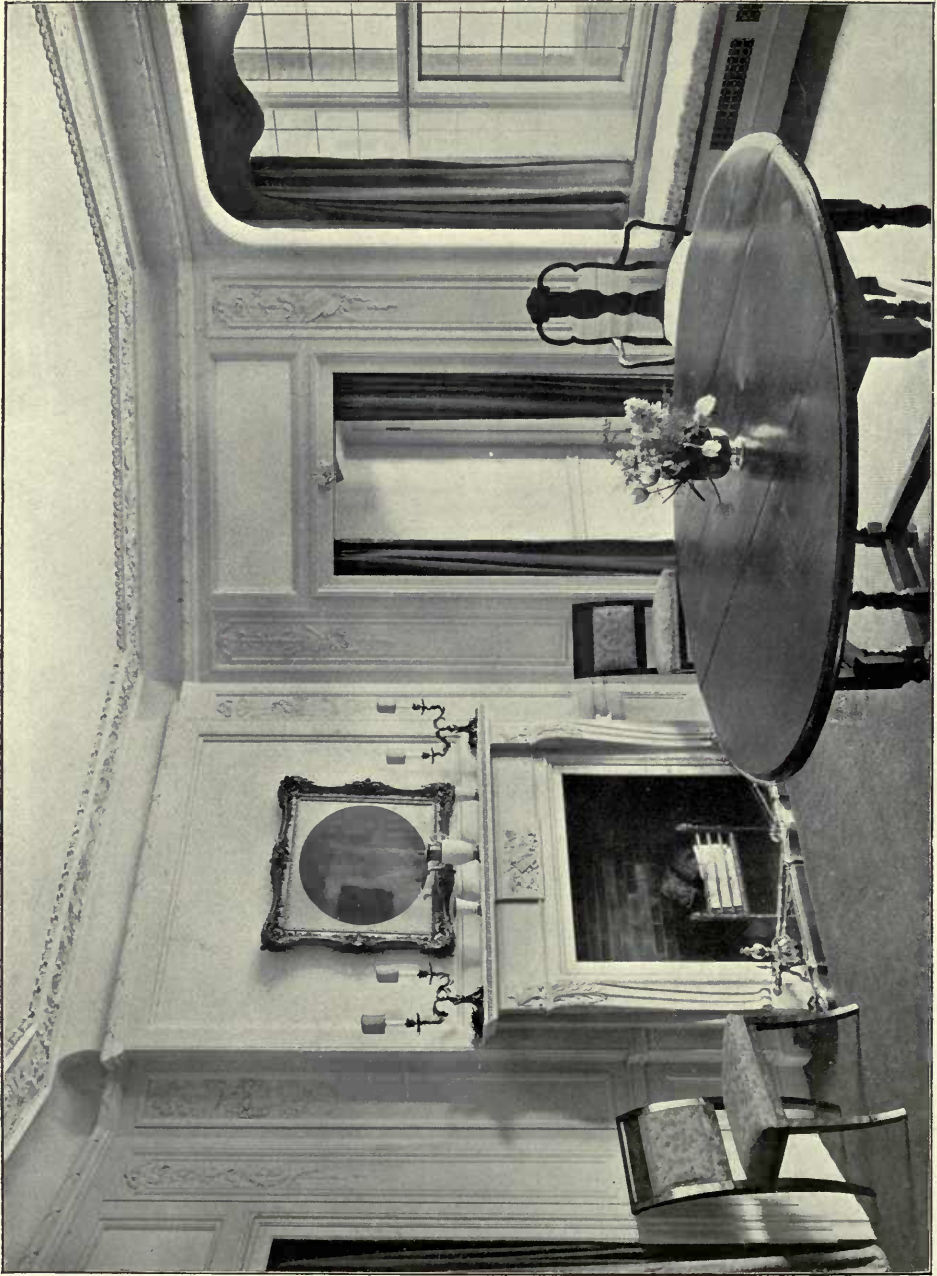

329. *Pattishall House, Northamptonshire, Octagon Dining Room, HAROLD O. TARBOLTON, Architect.  
Plaster Decoration: Joseph Hayes, Edinburgh.  
Edinburgh.*



BOARDING HOUSE, AT KINNAR ROAD FOR THE EDINBURGH ACADEMY.

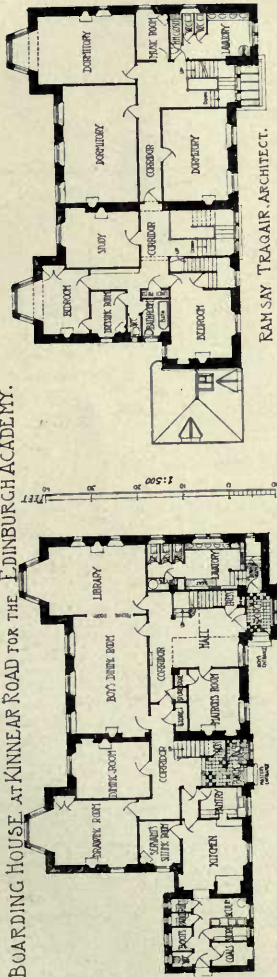

RAMSAY TROGAIR, ARCHITECT.

HOUSE AT KELVINSIDE, GLASGOW.

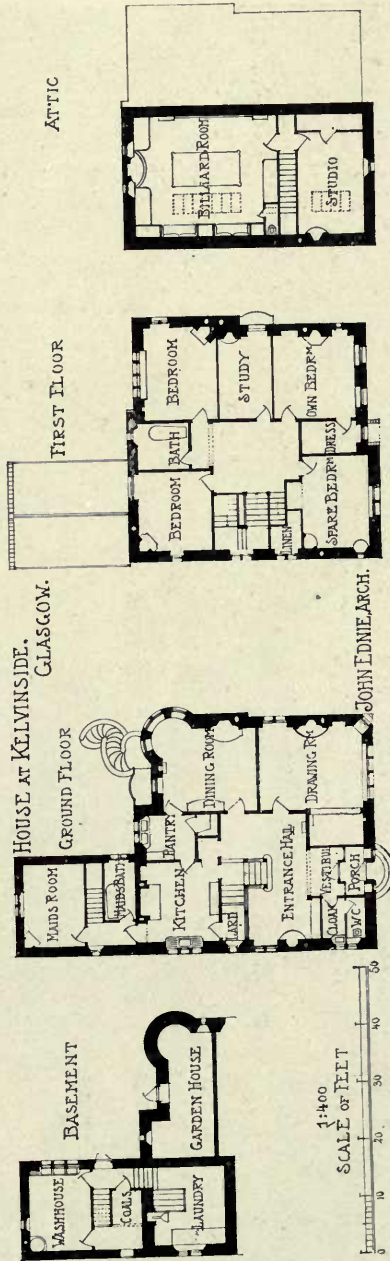

JOHN EDNIE, ARCH.

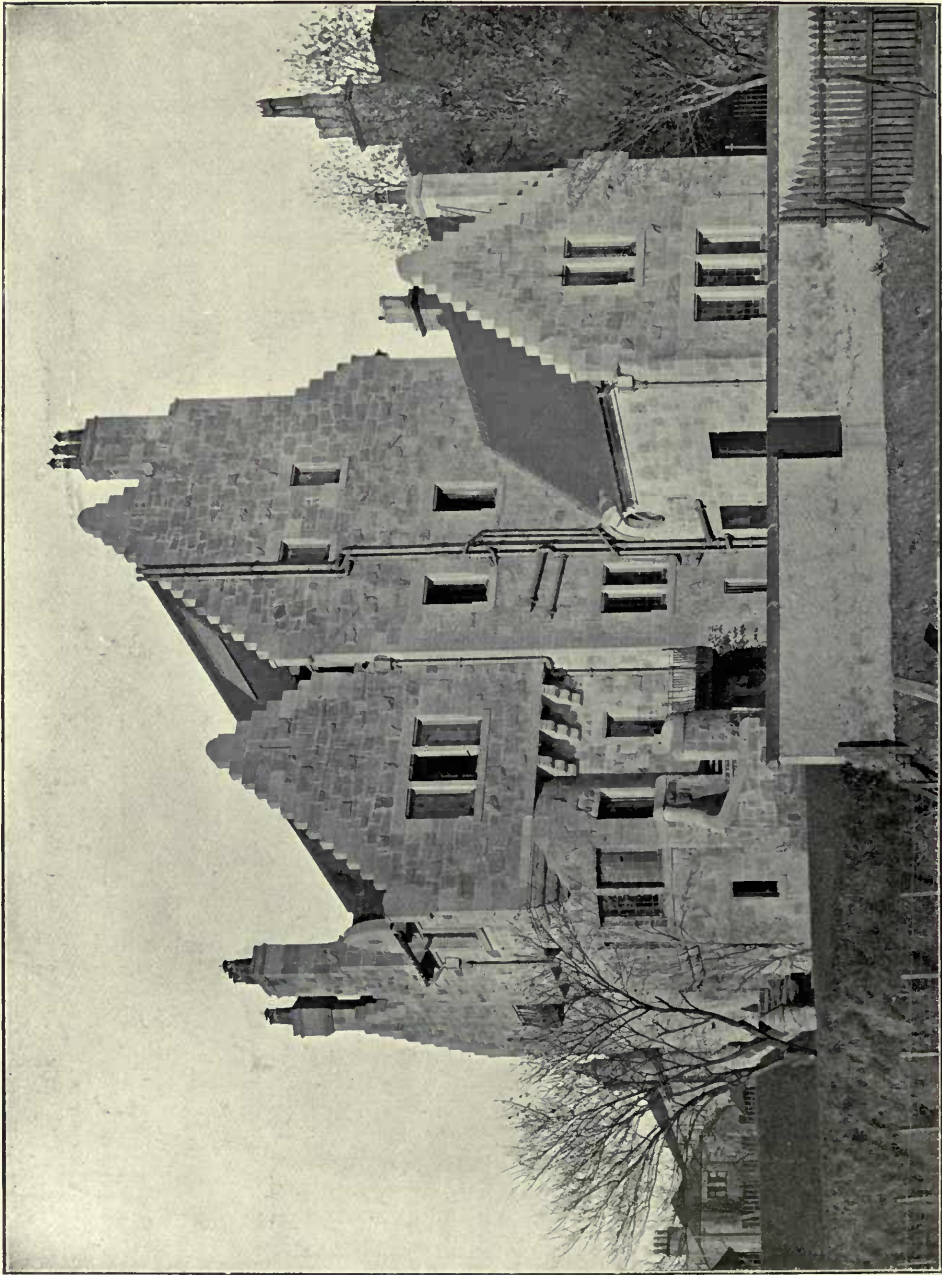

*House at Kelvinside, Glasgow, Front View, JOHN EDNIE, Architect.  
(For Plans, see p. 83.)*



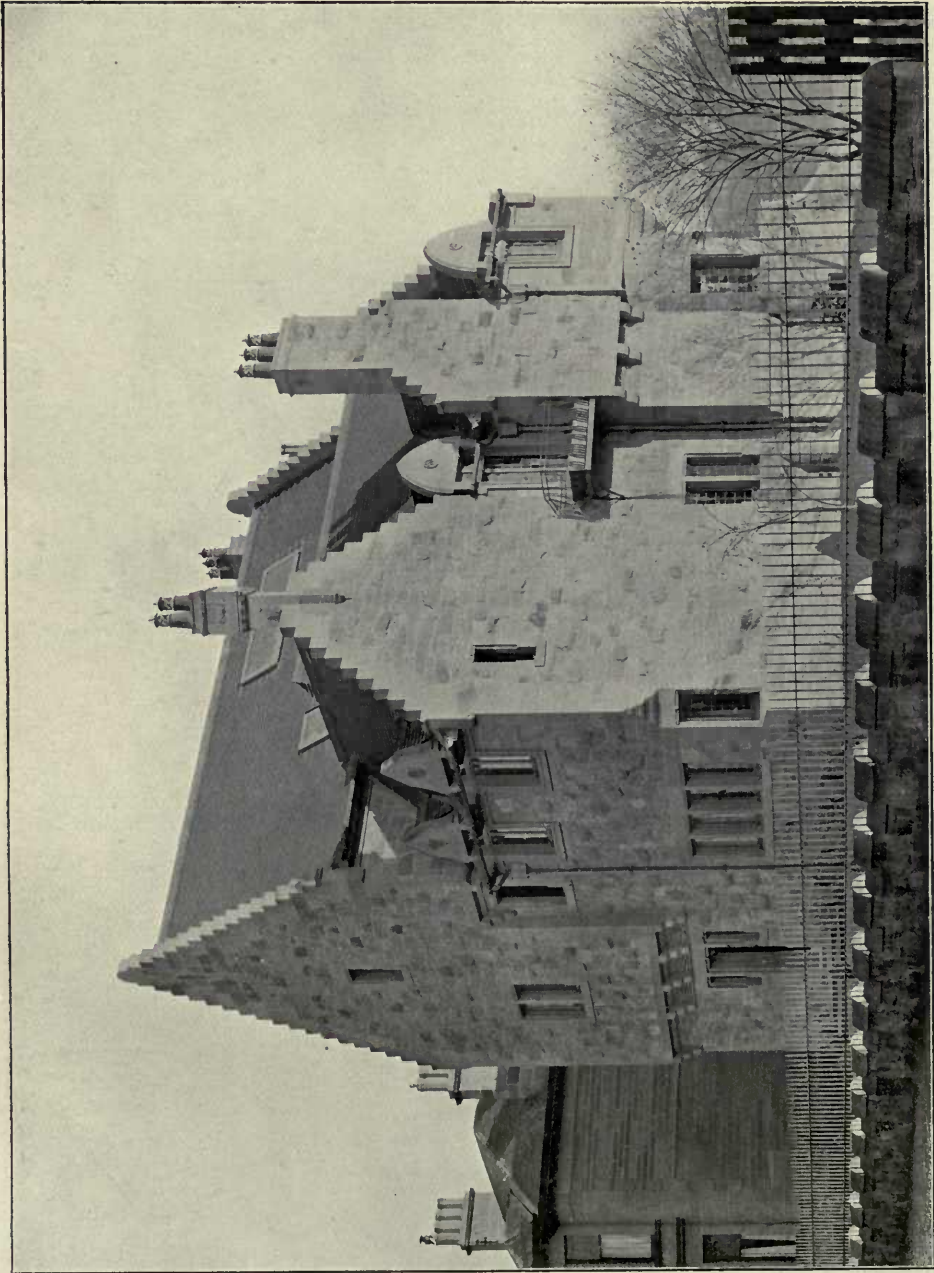

731. *House at Kelvin-side, Glasgow, View from Garden, JOHN EDNIE, Architect.  
Contractors for Masonry, Joinery and Plumber Work: Henry Wilson and Sons, Bishopston, N.B.*

*Glasgow.*



1733. *House at Kelvin-side, Glasgow, Drawing Room Window, JOHN F. EDNIE, Architect.  
Leaded Glass: James Benson, 187 Bothwell Street, Glasgow.*



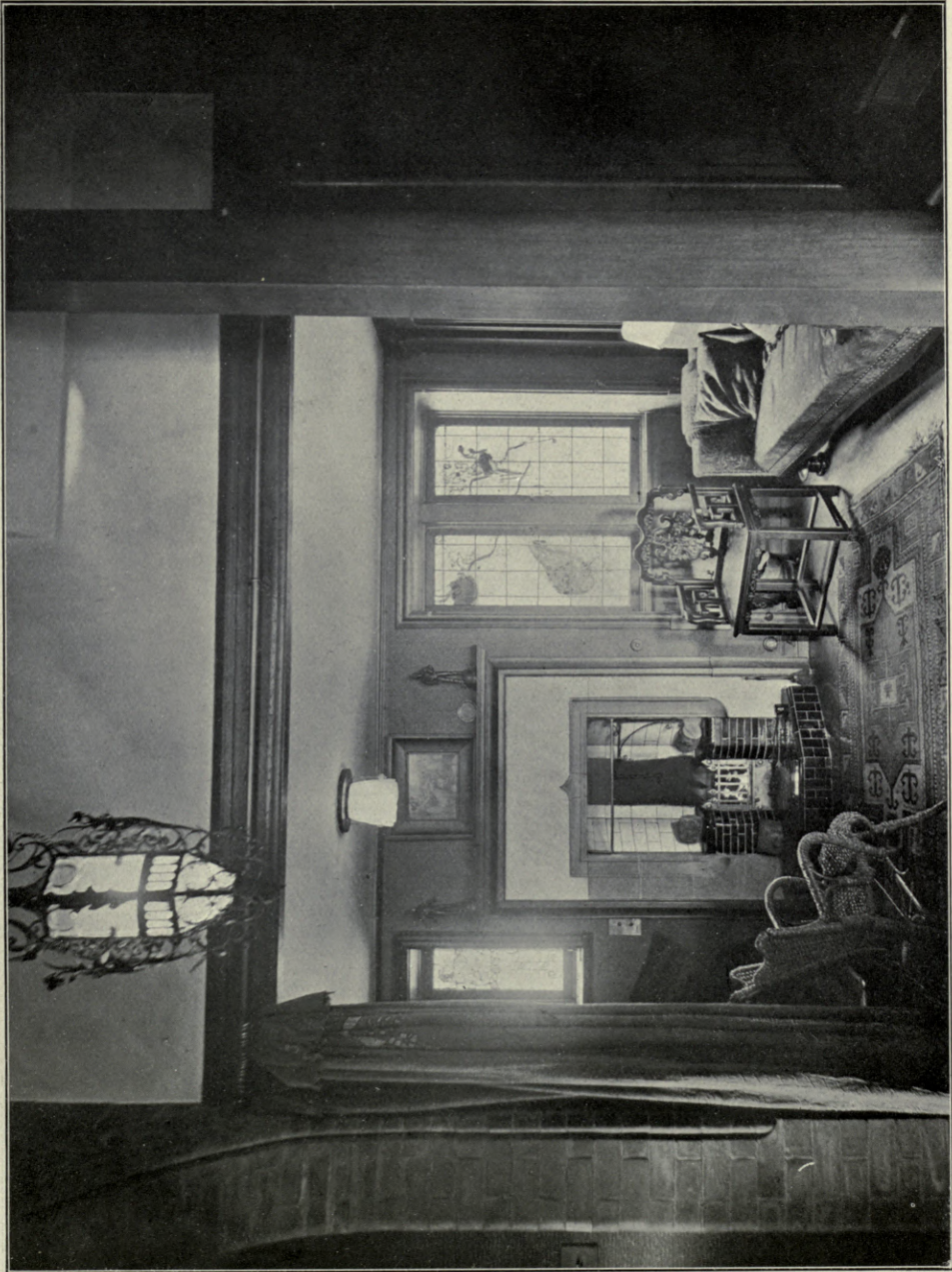

733. House at Kelvinside, Glasgow, Recess in Hall, JOHN EDNIE, Architect.  
Electric Fittings and Carpets: The Scottish Guild of Handicraft, Ltd., Burghmuir, Stirling.



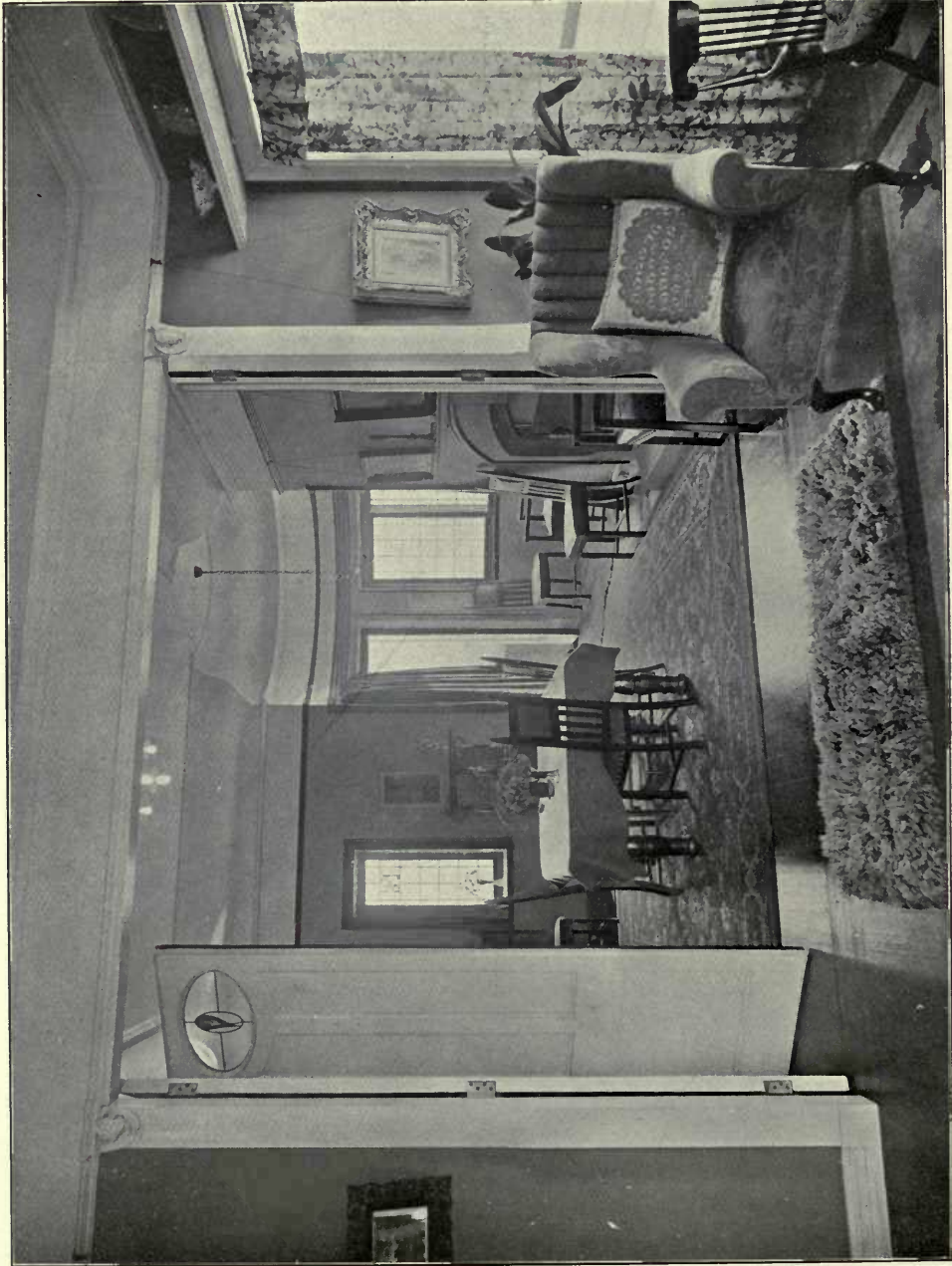

733. *House at Kelvin-side, Glasgow, View from Drawing Room to Dining Room, JOHN EDNIE, Architect. Contractors for Masonry, Joinery and Plumber Work: Henry Wilson and Sons, Bishopston, N.B.*

*Glasgow.*



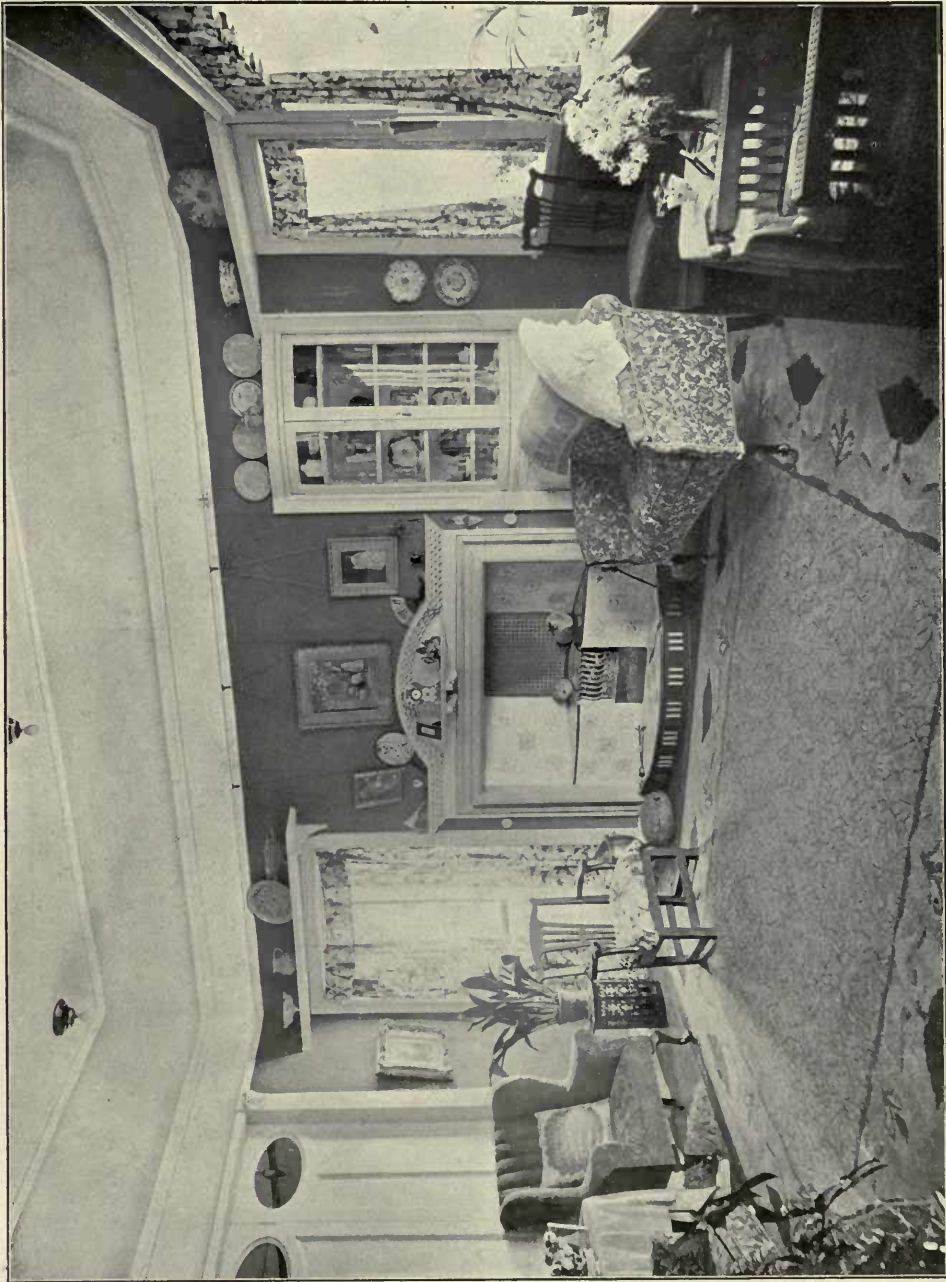

733. House at Kelvin-side, Glasgow, Drawing Room Fireplace, JOHN EDNIE, Architect.  
Laid Glass: James Benson, 187 Bothwell Street, Glasgow.  
Electric Filting and Carpets: The Scottish Guild of Handicrafts, Ltd., Burghmuir, Stirling.

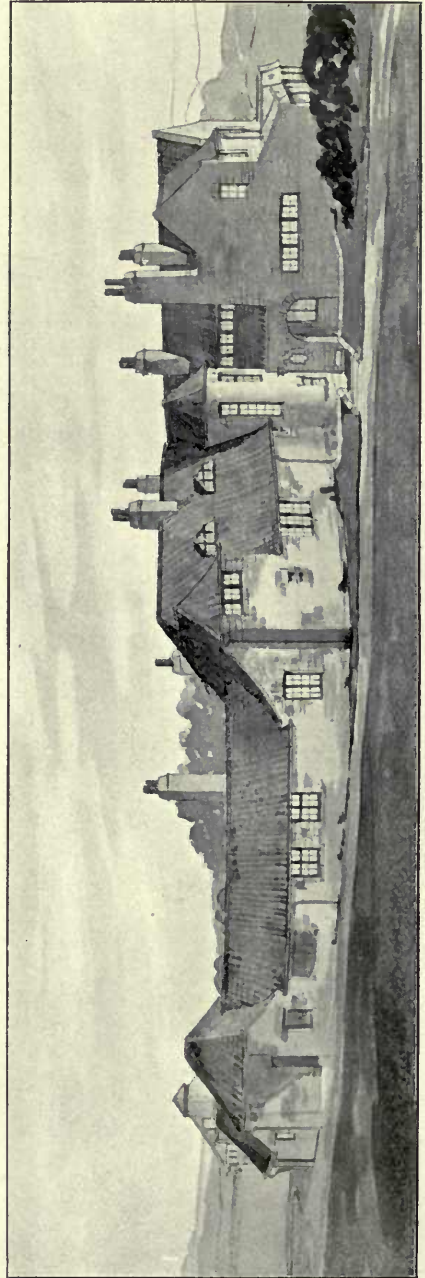
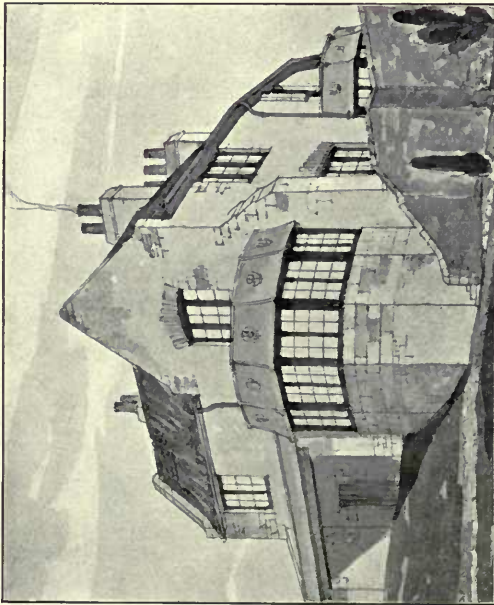
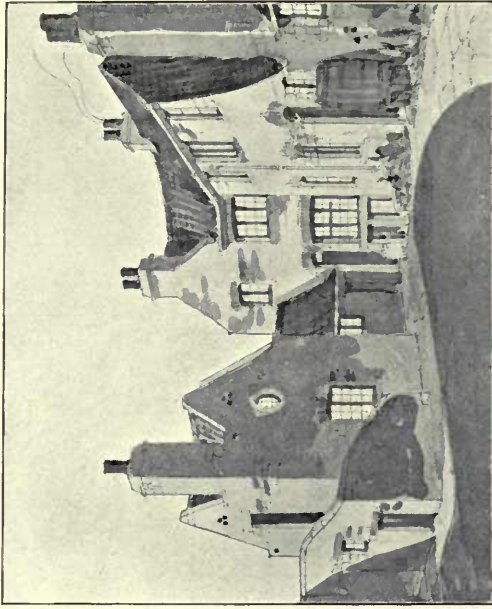

326. *A House in the East of Scotland, FRANCIS WILLIAM DEAS, Architect.  
Slater and Roof Tiler: R. Graham, 45 N. Castle Street, Edinburgh.  
Carpenter and Joiner Work: Adam Currie, West Sauchie Street, Edinburgh.*



HOUSE IN THE EAST OF SCOTLAND,  
E. W. DEAS, ARCHITECT.

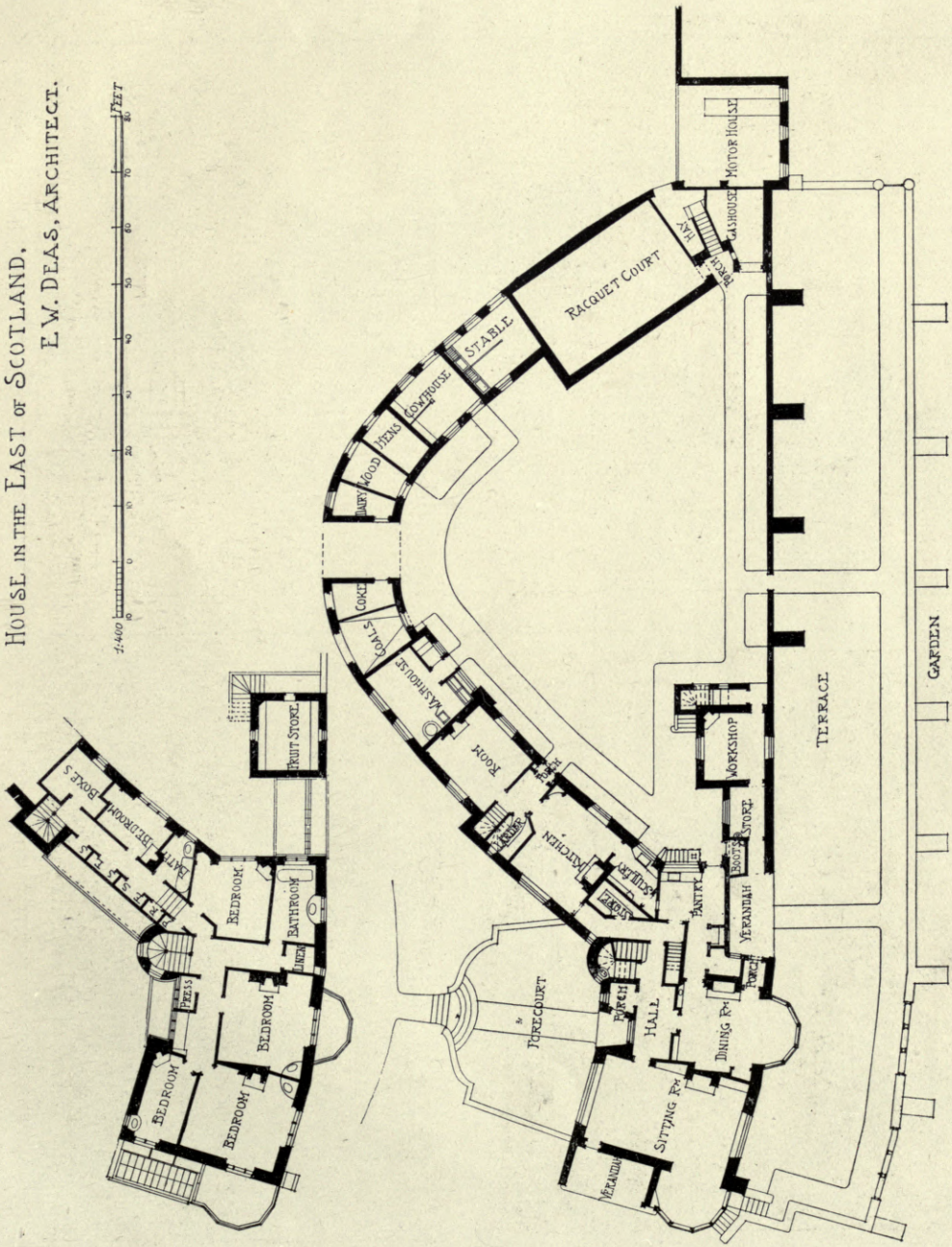
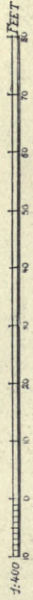

Edinburgh.



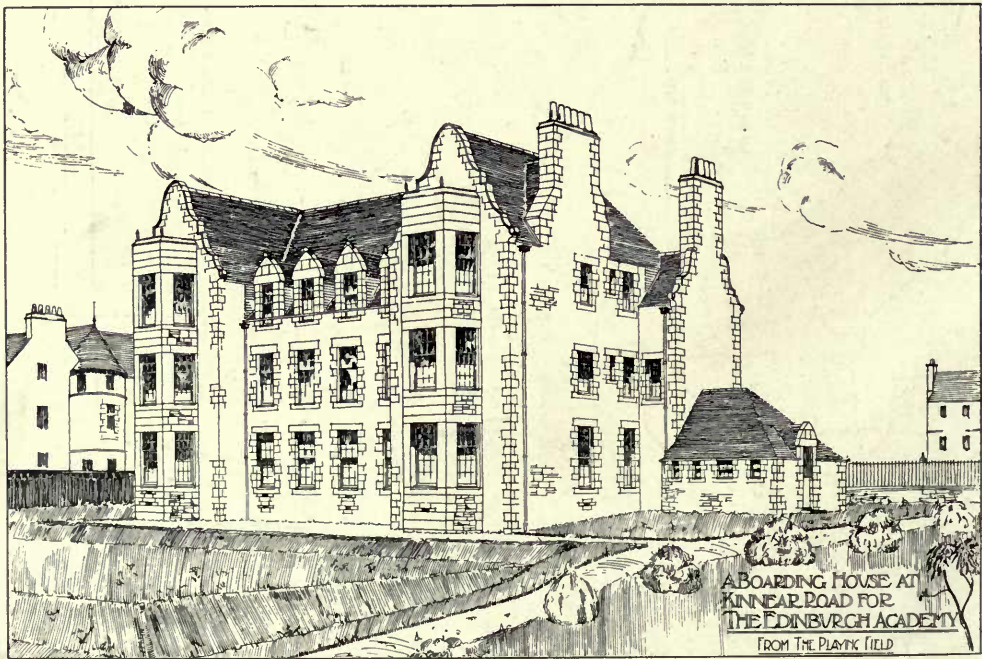

328. *A Boarding House at Kinnear Road for the Edinburgh Academy,*  
RAMSAY TRAQUAIR, Architect.  
(For Plans, see p. 83.)

Masons, S. and R. Slater, 10 Spring Valley Terrace, Edinburgh.

Edinburgh.



# SCULPTURES

1910<sup>II</sup>



1690. "Warfare," *Welsh National War Memorial*, ALBERT TOFT, Sculptor.  
(For "Grief," the opposite figure, see Vol. 36, page 122 (30).)





*"Peace," Welsh National War Memorial, ALBERT TOFT, Sculptor.*





*The Welsh National War Memorial, ALBERT TOFT, Sculptor.*



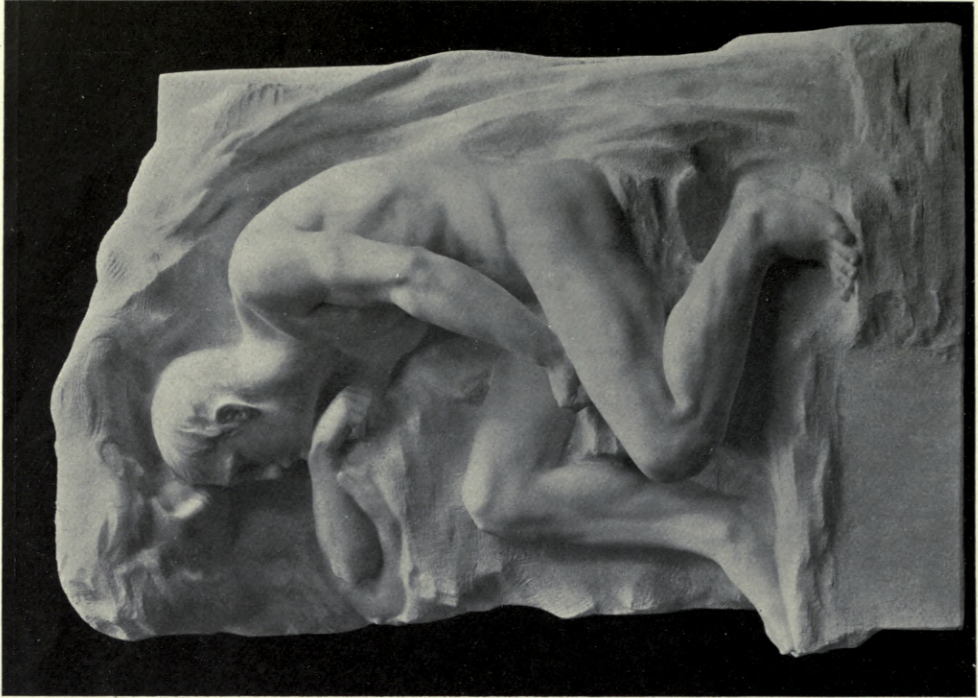

1886. *The Mark of Cain*, RICHARD GARBE, Sculptor.

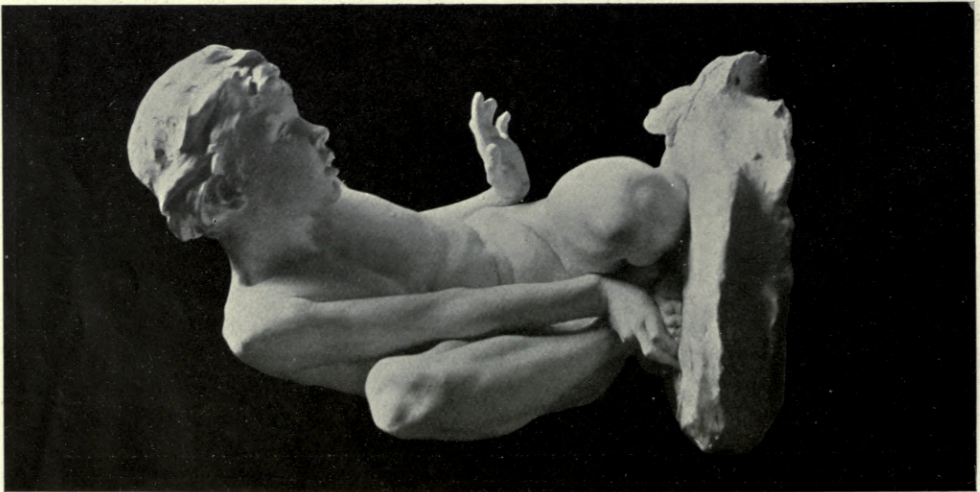

1916. *The Frog*, W. REID DICK, Sculptor.



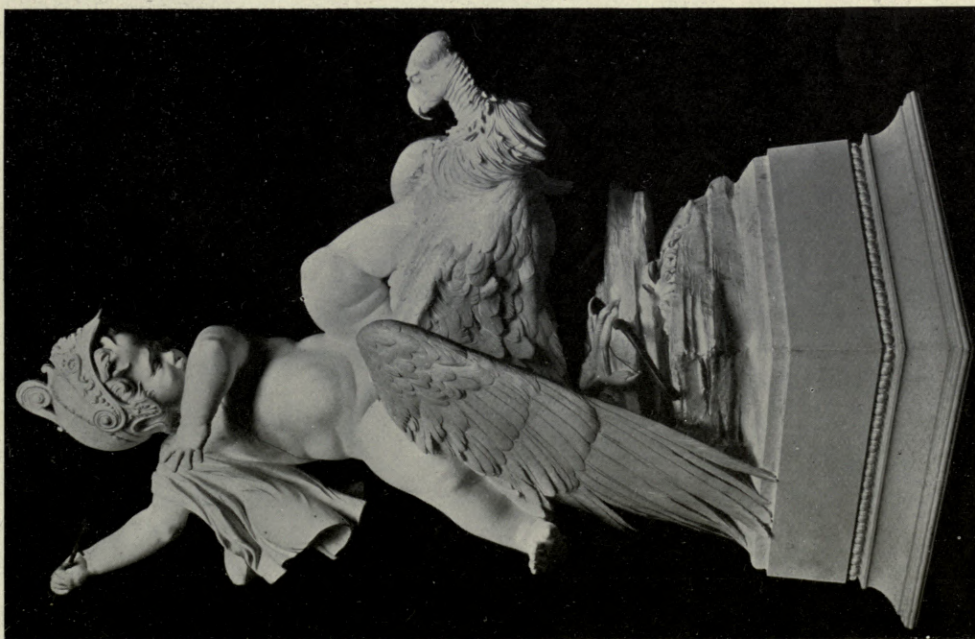
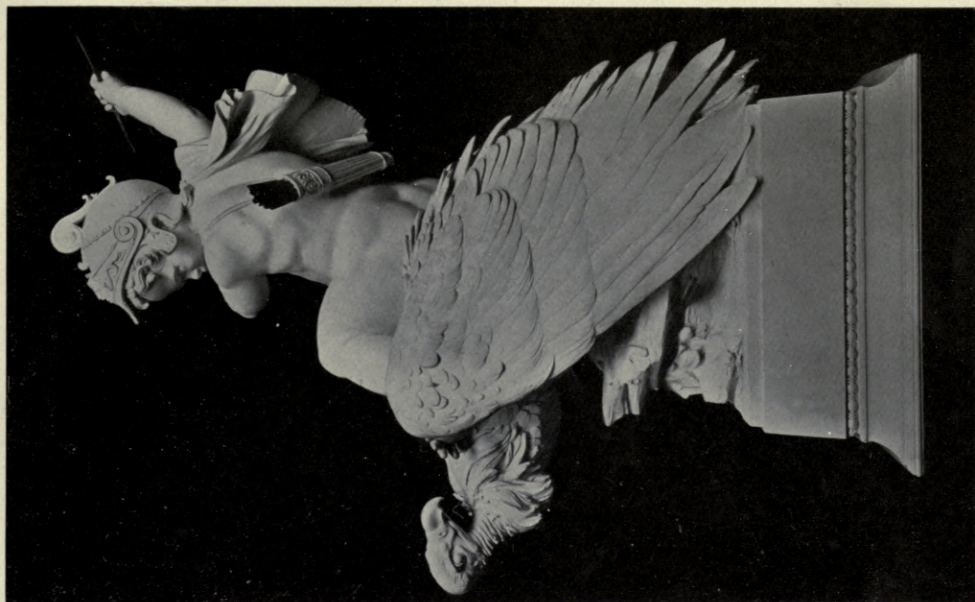

1687. *The Lost Boy*, ALBERT H. HODGE, Sculptor.



1795. "The Call of the Infinite," F. LYNN JENKINS, Sculptor.



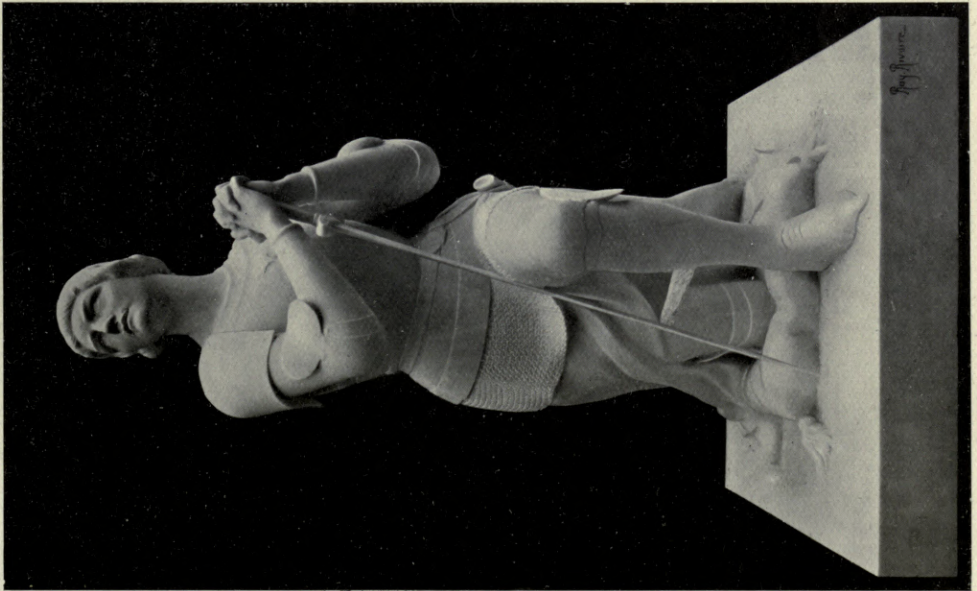
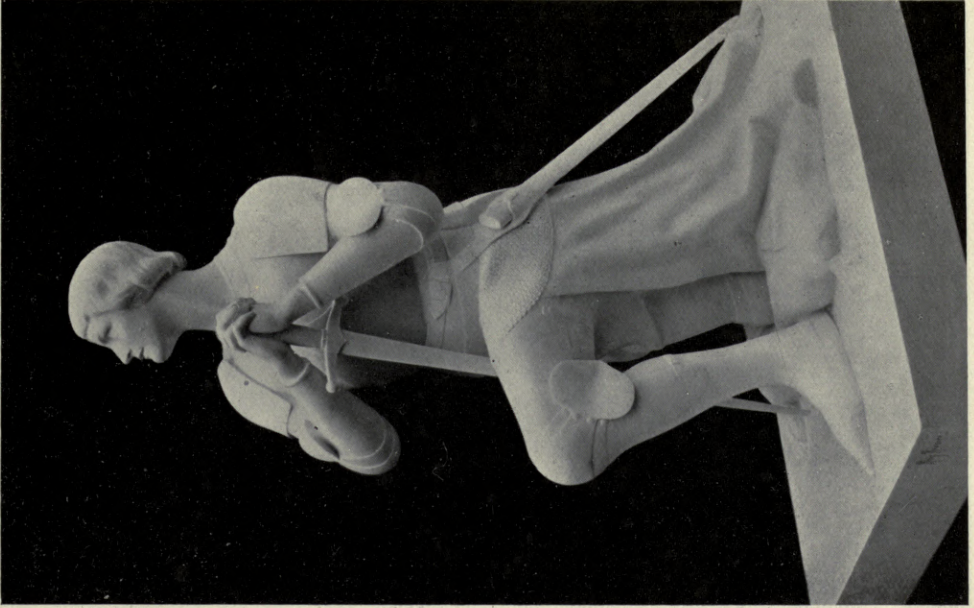

4025. *Jehanne d'Arc*, A. L. RAYMOND-RIVOIRE, Statuaire.

*Paris Salon*, 1910.





3938. *Un groupe marbre, ANDREW O'CONNOR, Statuaire.*

*Paris Salon, 1910.*





3403. "L'Été et la Vie," J. B. CHAMPEIL, Statuaire.  
Commandé par l'État.

Paris Salon, 1910.





329c. *Pierre le Grand.*  
L. B. BERNSTAMM, Statuaire.

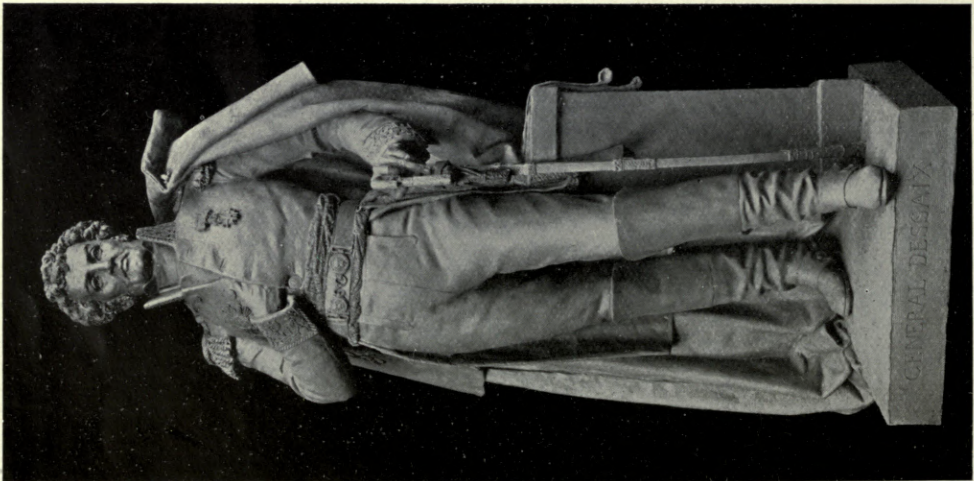

3812. *Le Général Desaix.*  
HUBERT LOUIS-NOËL, Statuaire.  
*Paris Salon, 1910.*



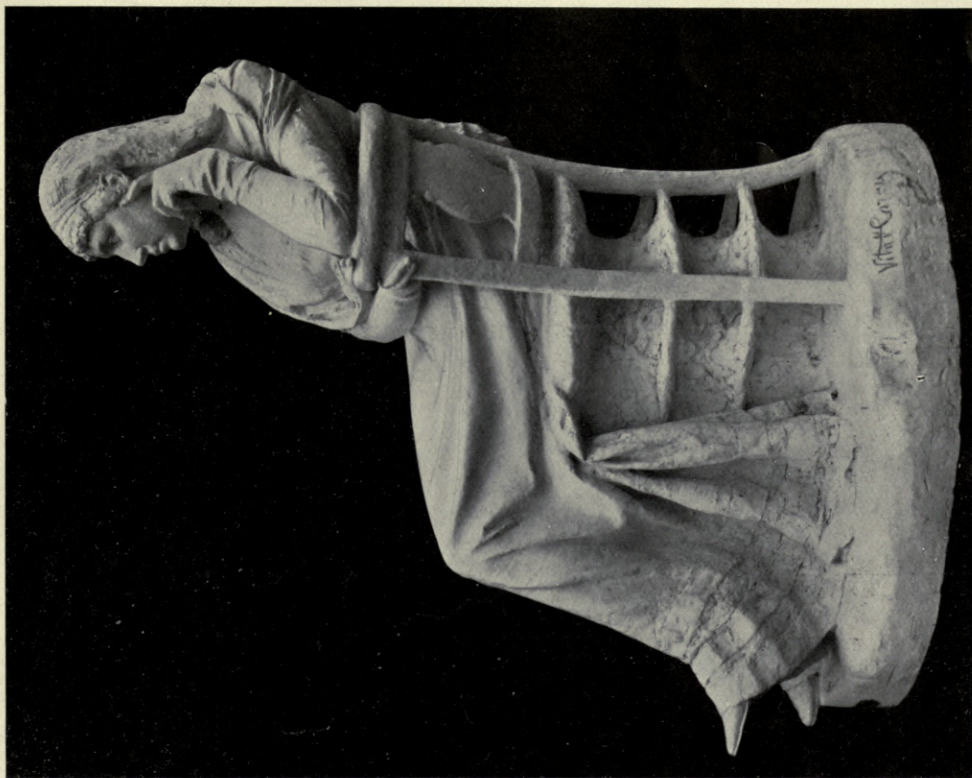

4178. *Madame Roland*,  
CHARLES VITAL-CORNU, Statuaire.

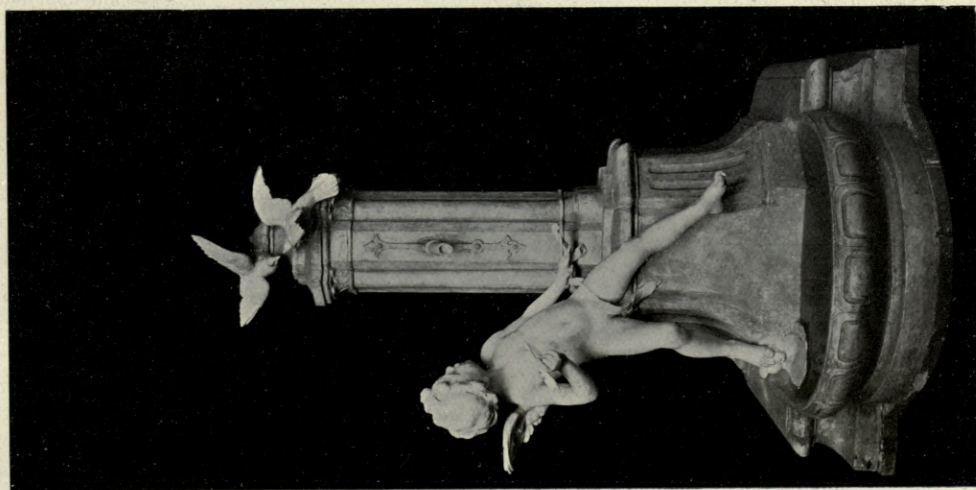

3631. *Fontaine d'Amour*,  
FERD. GUÉNOT, Statuaire.  
*Paris Salon*, 1910.



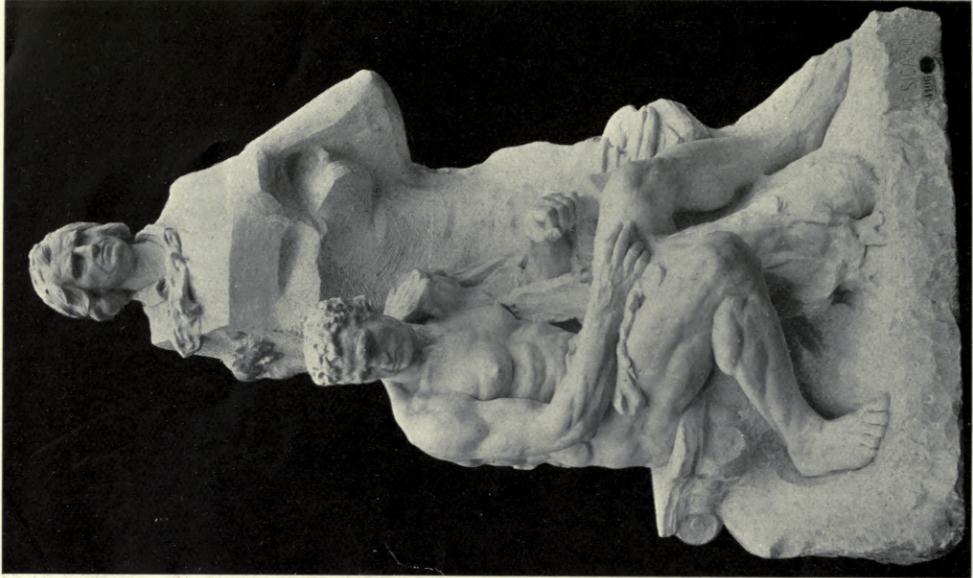

4106. *Monument à Pujol*,  
FRANÇOIS SICARD, Statuaire.

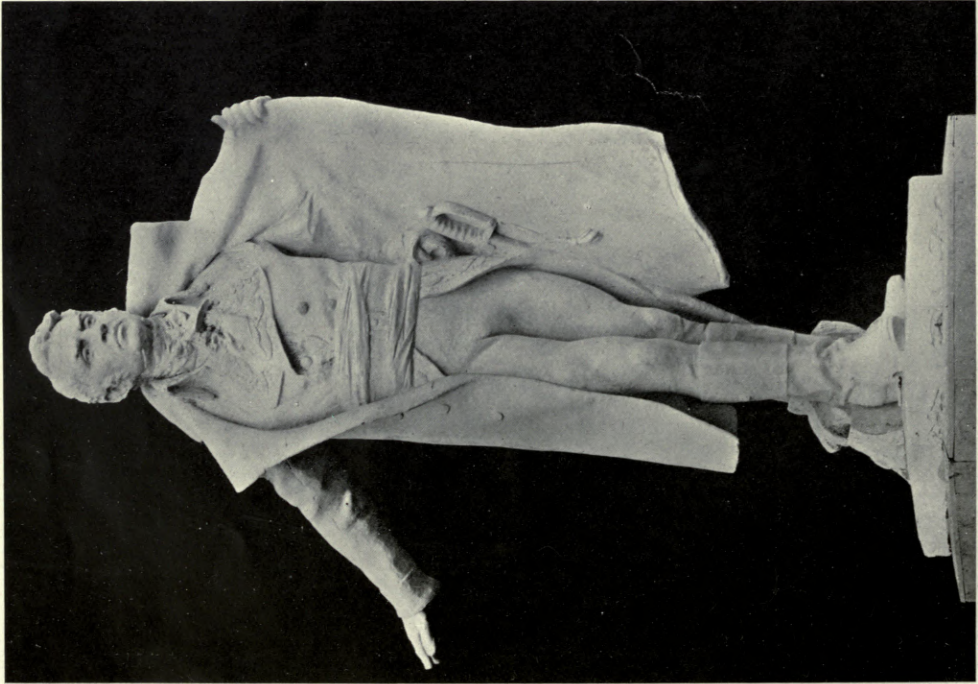

3625. *Monument du Général Nariño, à Bogotà*,  
H. L. GRÉBER, Statuaire.  
*Paris Salon, 1910.*



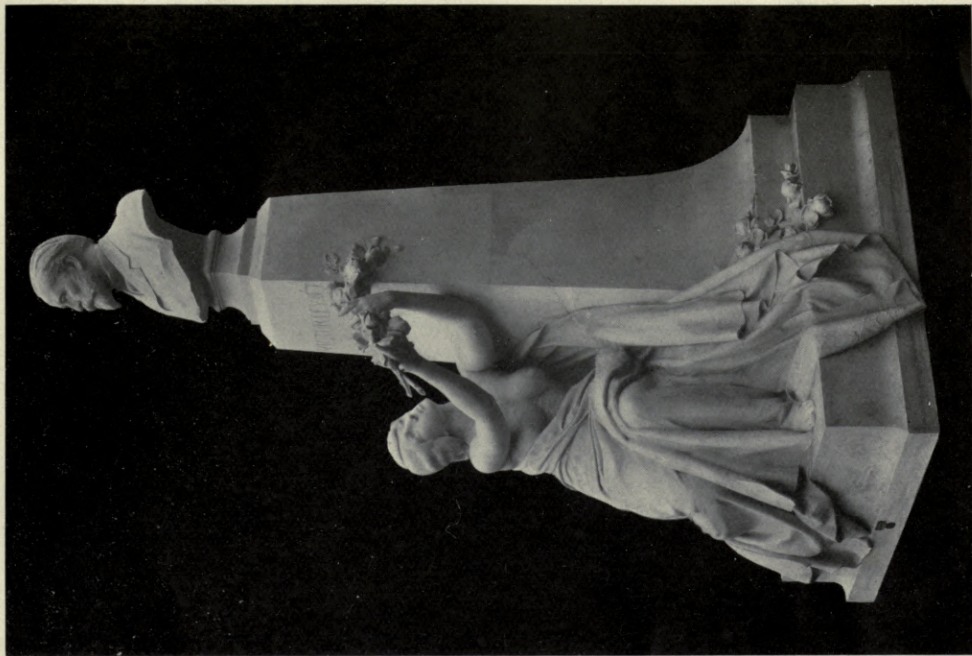

3380. *Monument Victor Leydet*,  
A. H. CARLI, Statuaire.

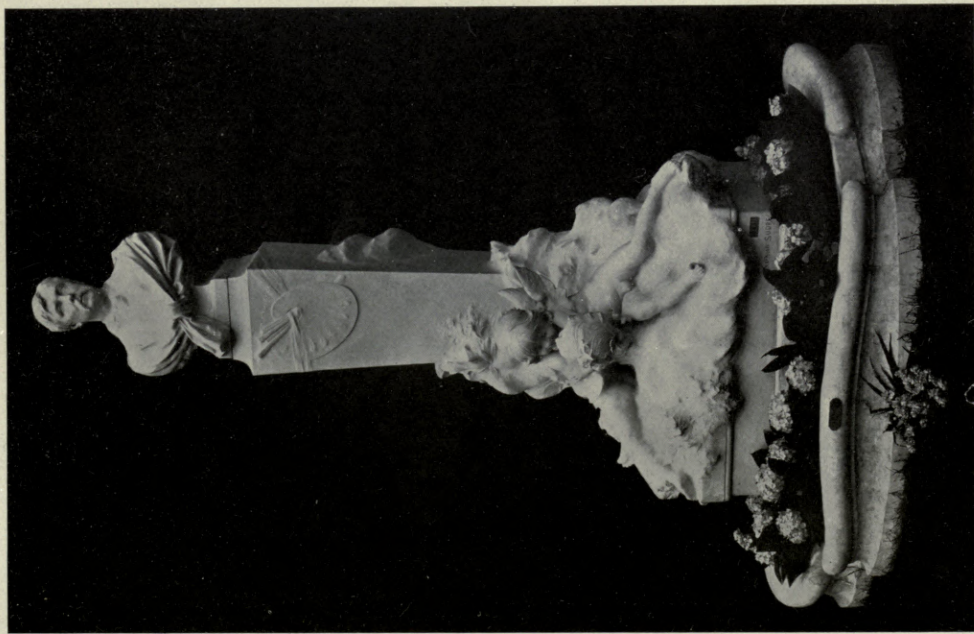

4118. *Monument du Peintre L. Ferrault*,  
RAYMOND SUDRE, Statuaire.  
*Paris Salon, 1910.*





3262. "Le Retour," DANIEL BACQUÉ, Statuaire.

Paris Salon, 1910.





3820. "Le Passé," J. M. J. MAGROU, Statuaire.  
Commandé par l'État.

Paris Salon, 1910.

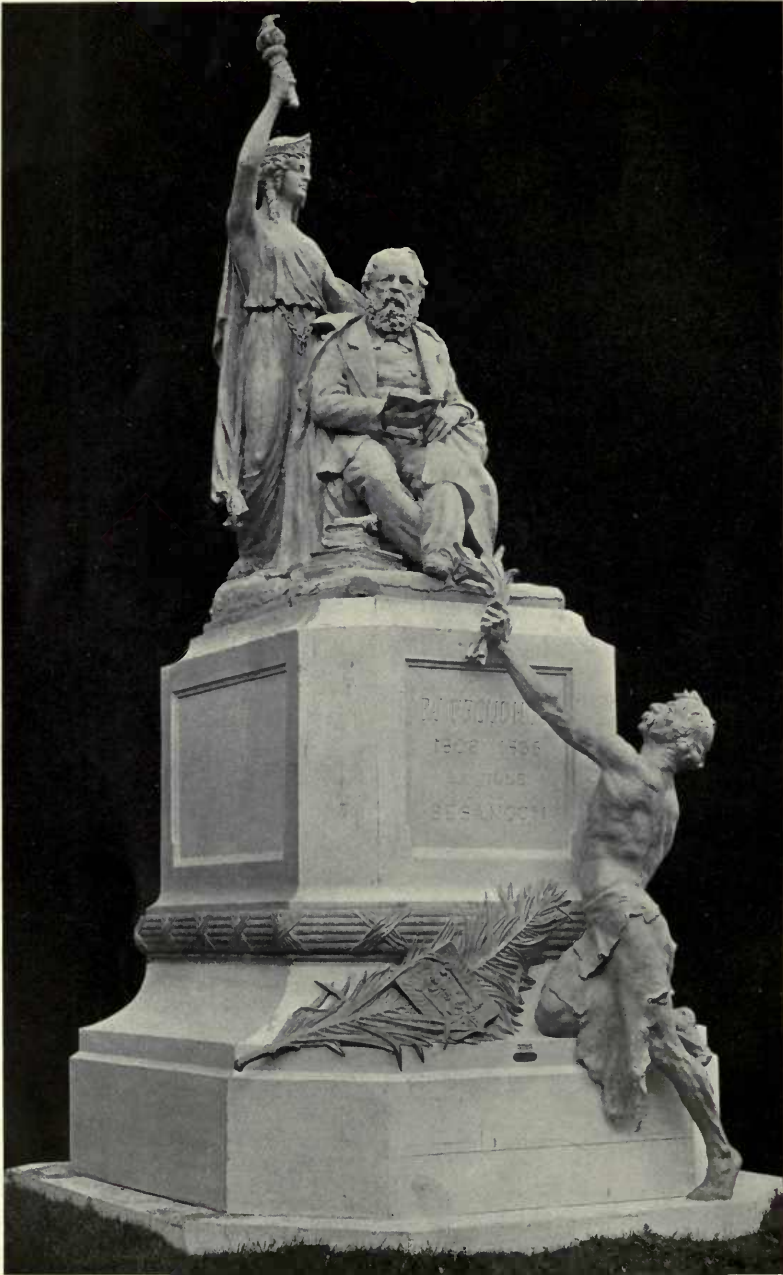

3723. *Monument à P. J. Proudhon, GEORGES LAETHIER, Statuaire. Paris Salon, 1910.*





*Rue de Chapelle à Laval (Mayenne).* ADOLPHE MESSAGER, peintre.





# PARIS SALON

1910<sup>II</sup>



3963. *République*, J. J. PENDARIÈS, Statuaire.





*Exposition de Bruxelles, 1910, Section Française,*  
DE MONTARNAL, Architecte, MAURICE QUEF, Statuaire.



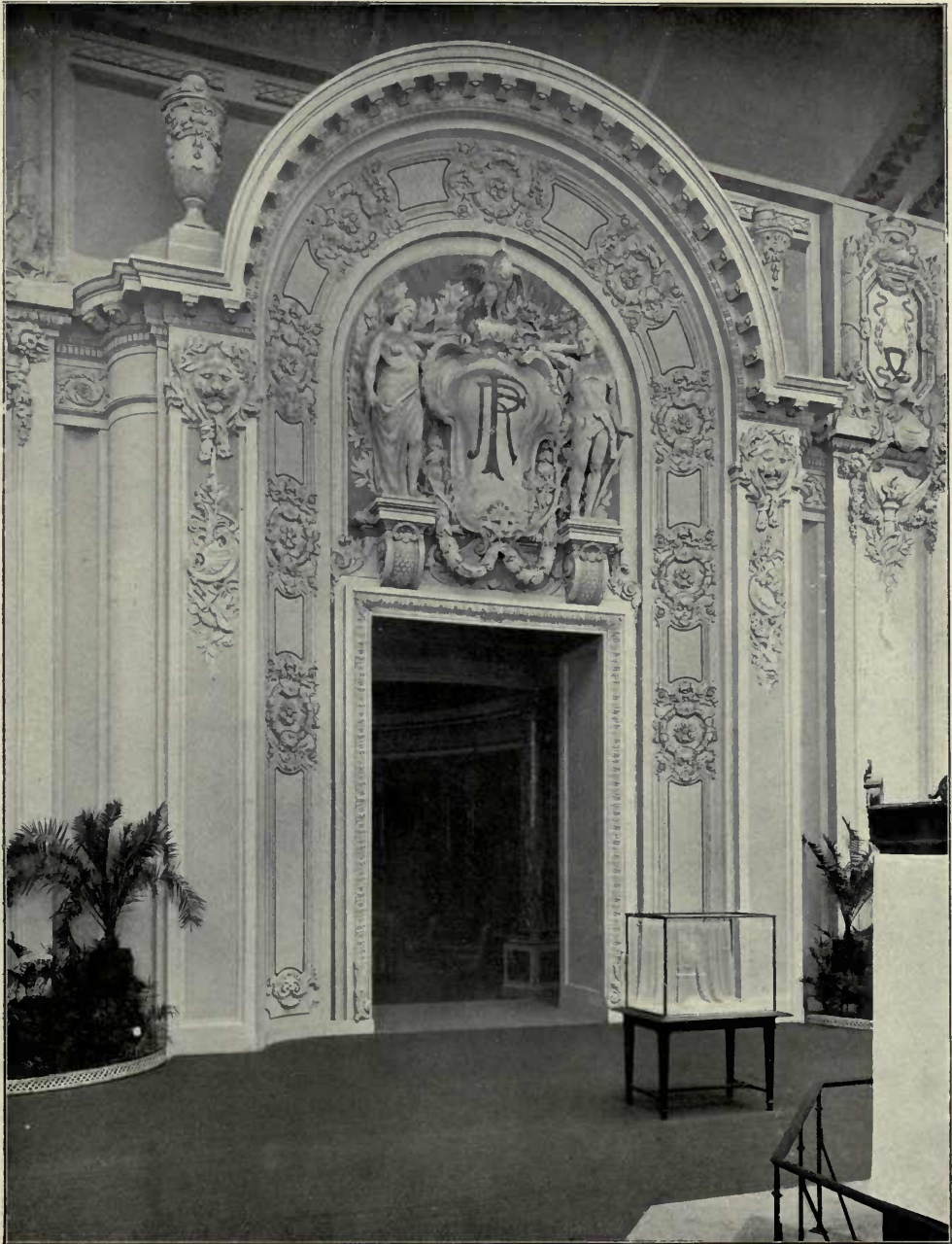

*Exposition de Bruxelles, 1910, Section Française,  
DE MONTARNAL, Architecte, MAURICE QUEF, Statuaire.*

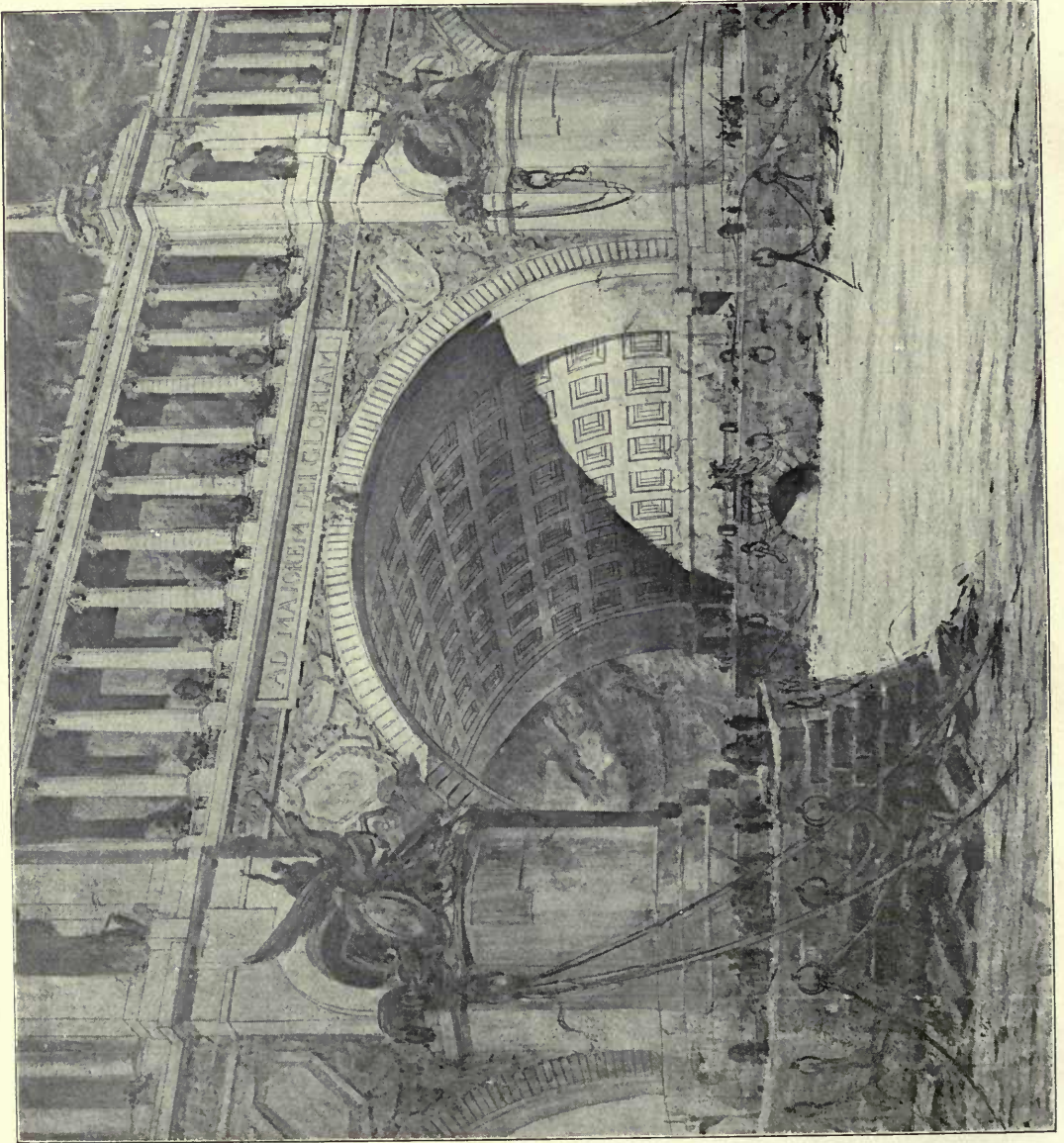

4124. *Un Pont Triomphal, Prix Concours Chateauroux, MAURICE DURAND, Architecte.*  
*Paris Salon, 1809.*



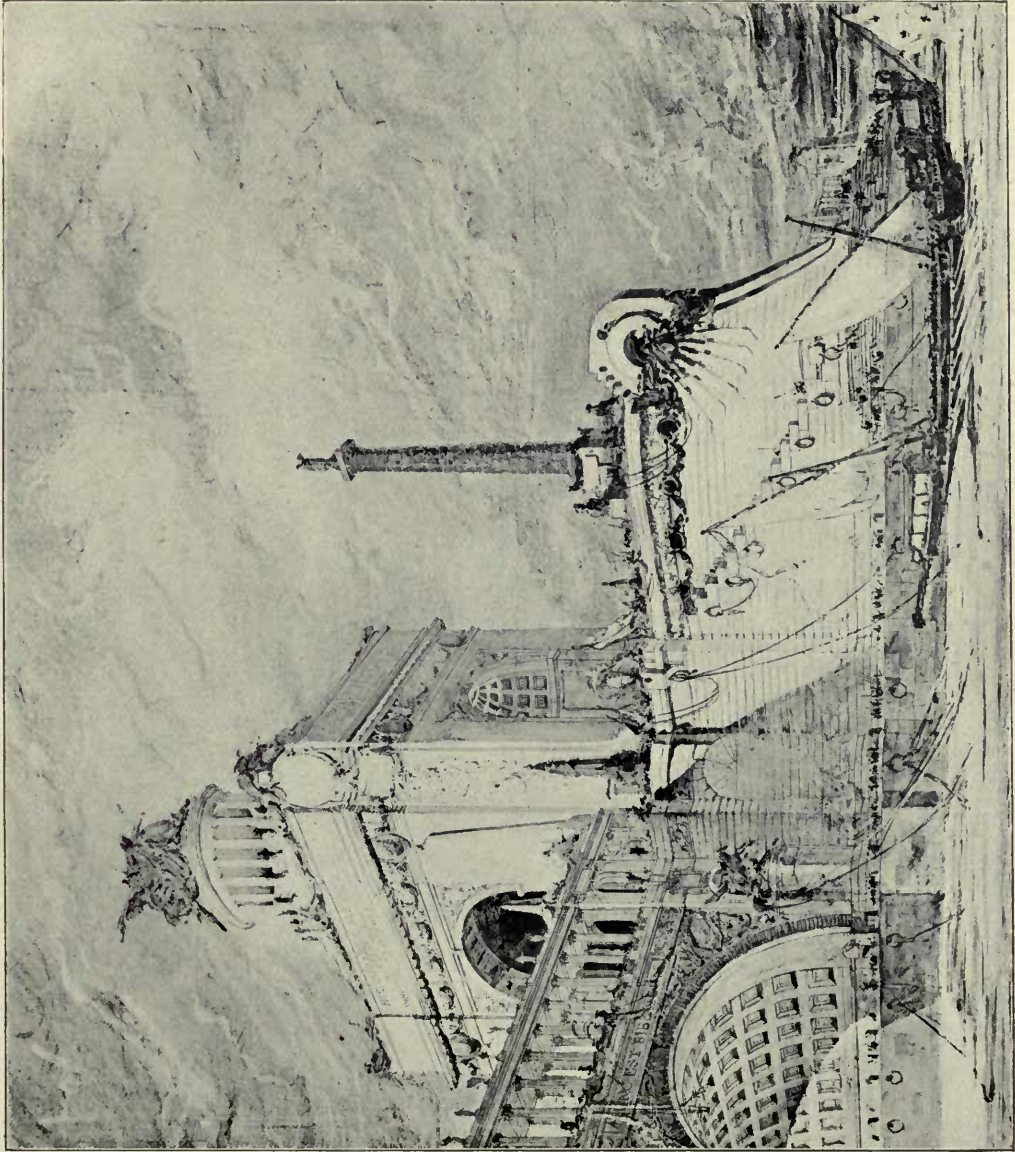

4124. *Un Pont Triomphal, Prix Concours Chenavard, MAURICE DURAND, Architecte.*  
*Paris Salon, 1909.*





4124. *Un Pont Triomphal*, Prix Concours Chenavard, MAURICE DURAND, Architecte.  
*Paris Salon, 1909.*



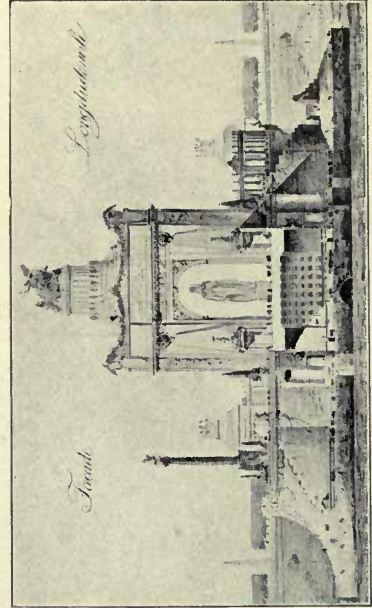
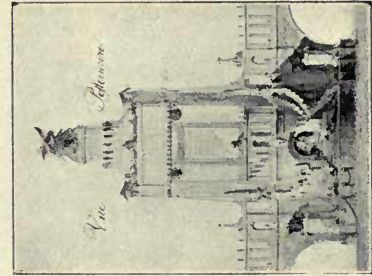
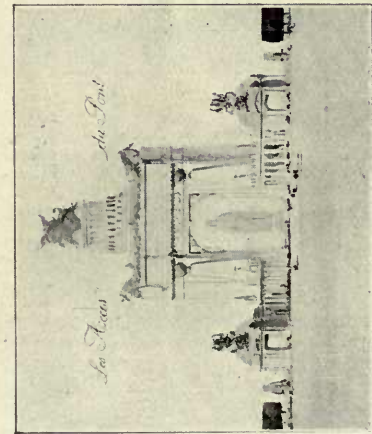
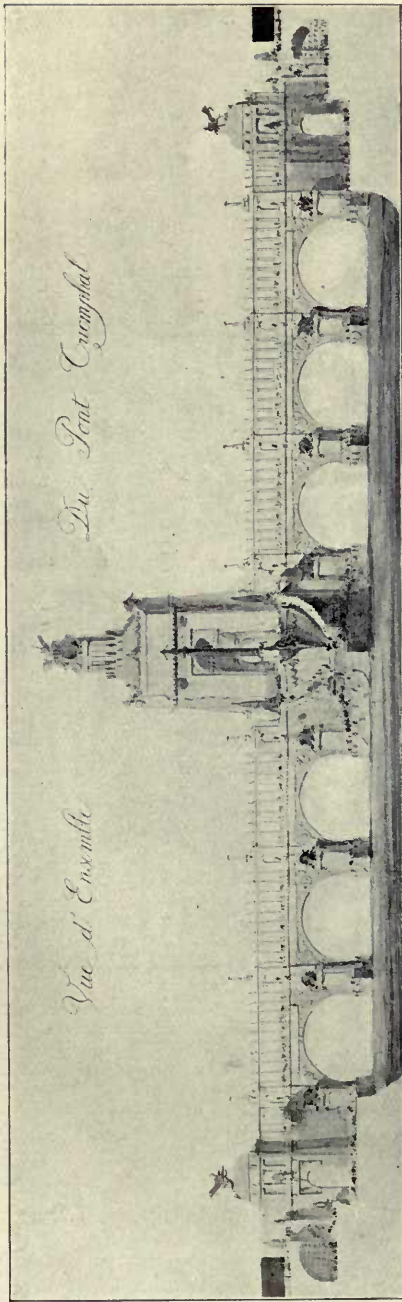

4124. Un Pont Triomphal, Prix Concours Chenevard, MAURICE DURAND, Architecte.



Reproduction interdite

ALBUCASIS	GARIOPONTUS	PAUL D'ÉGINE	ARÉTÉE	DIOSCORIDE	ARISTOTE
RAZÈS	JEAN DE MILAN		AÉTIUS	ALEX. DE TRALLES	HÉROPHILE
BATISCHUA	AARON D'ALEXANDRE	CONSTANTIN L'AFRICAIN	MONDINO	PLINE L'ANCIEN	ÉRASISTRATE
	AVICENNE		JACQUES DESPARTS	THÉMISON	CELSE
			ARNAUD DE VILLENEUVE		GALIEN
			GUY DE CHAULIAC		

HISTOIRE DE

PEINTURE MURALE PAR URBAIN BOURGEOIS — 1895

DECORATION DU GRAND AMPHITHÉÂTRE

The original engraving, one metre long, and printed in two tones, is on sale, at the

4209. Paris Salon, 1909.



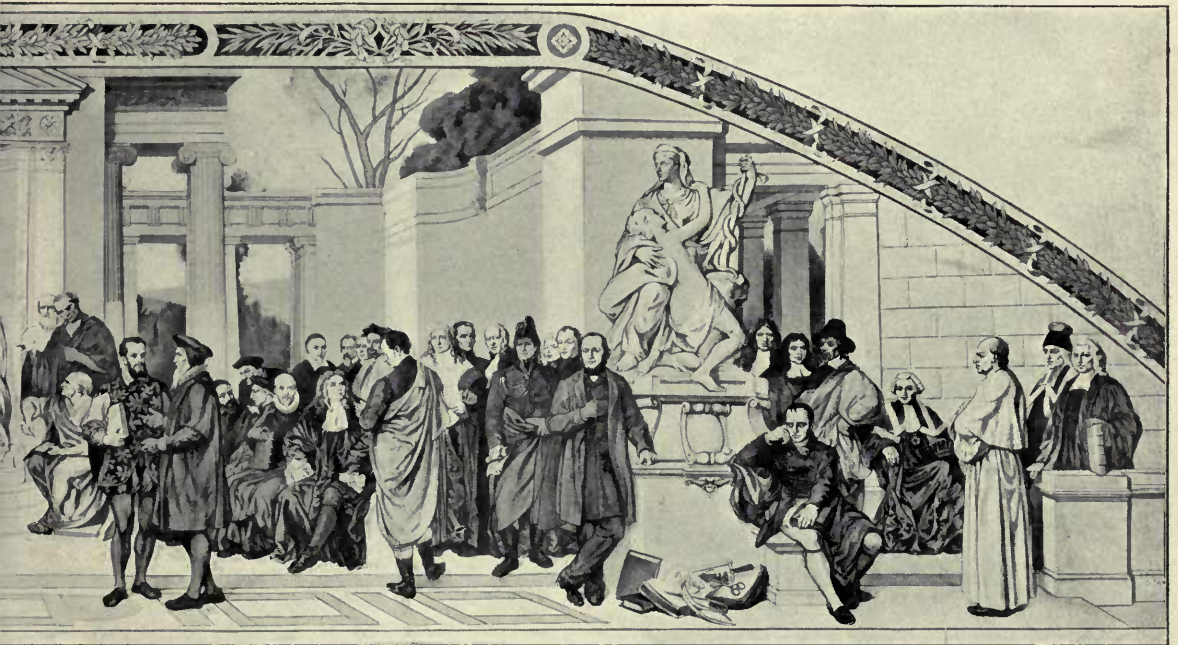

PYTHAGORE M. SERVET BROUSSAIS .. LA SANTÉ SE RÉFUGIANT Copyright 1908 by Noé Legrand  
 E ALCMÆON J. DUBOIS RIOLAN LAPEYRONIE DESAULT DANS LES BRAS DE MAURICEAU BORDEU  
 ASCLÉPIADE FALLOPIO VAN HELMONT CORVISART DUPUYTREN LA SCIENCE.. SYDENHAM BARTHEZ ANT. LOUIS  
 FERNEL RABELAIS (GROUPE) HARVEY FRÈRE CÔME  
 BAILLOU LAËNNEC LARREY BICHAT  
 A. VÉSALE A. PARÉ J. L. PETIT CLAUDE BERNARD

# LA MÉDECINE

LA FACULTÉ DE MÉDECINE DE PARIS

DESSINÉ ET REPRODUIT PAR NOÉ LEGRAND — 1908

15 francs, at the engraver's, MR. N. LEGRAND, 10, Rue des Feuillantines, Paris, V.

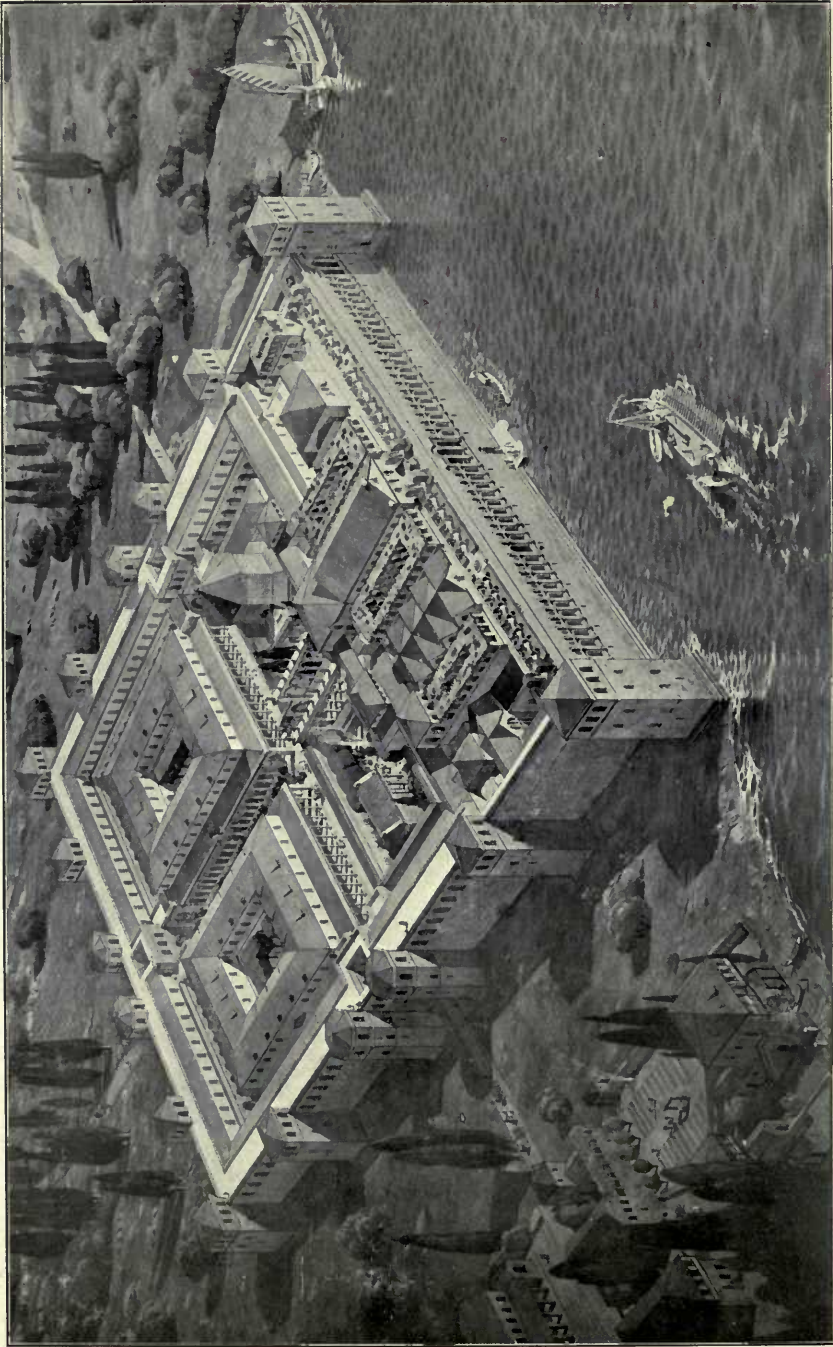

4421. *Palais de l'Empereur Dioclétien, Restauration, E. M. HÉBRARD, Architecte.*  
 Médaille d'Honneur.



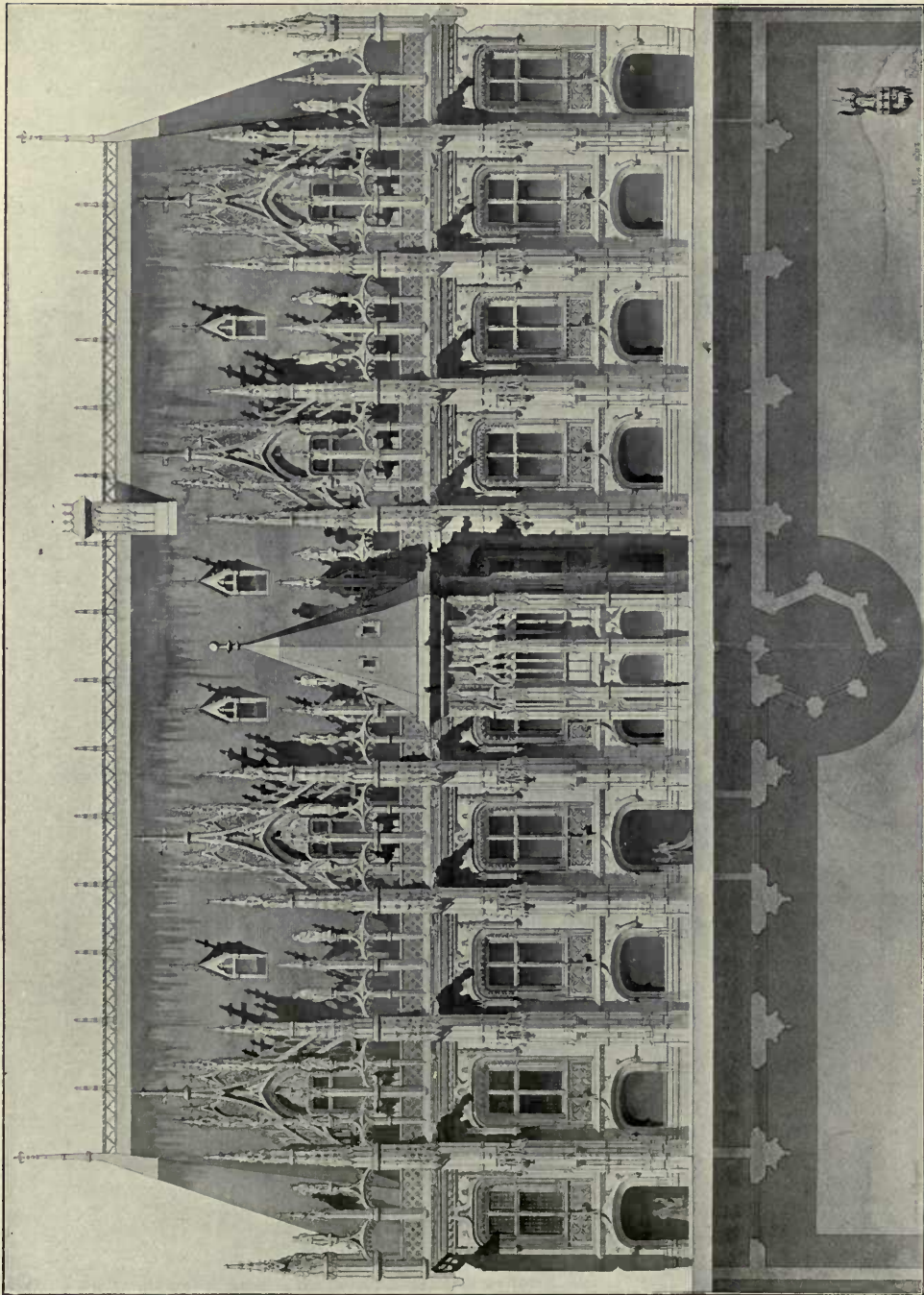

4388. Palais de Justice de Ronet, relevé par FAUCHEUR, Architecte.

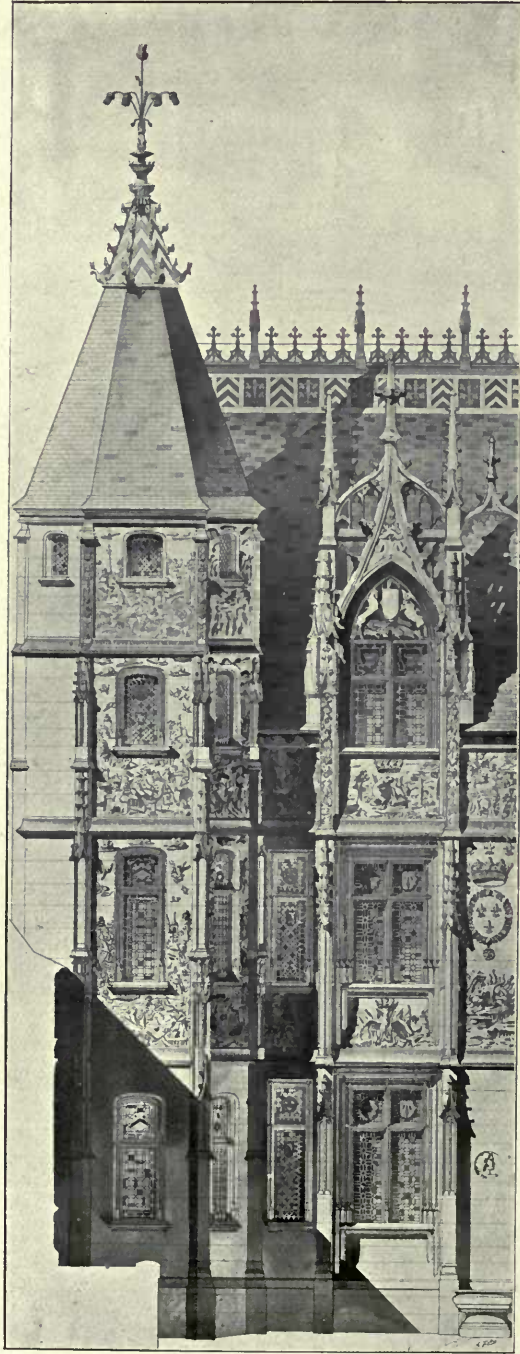

444c. *Hôtel Bourgheroulde, Rouen,*  
relevé par G. KAHN AND SOTOMAYOR, Architectes.  
*Paris Salon, 1910.*



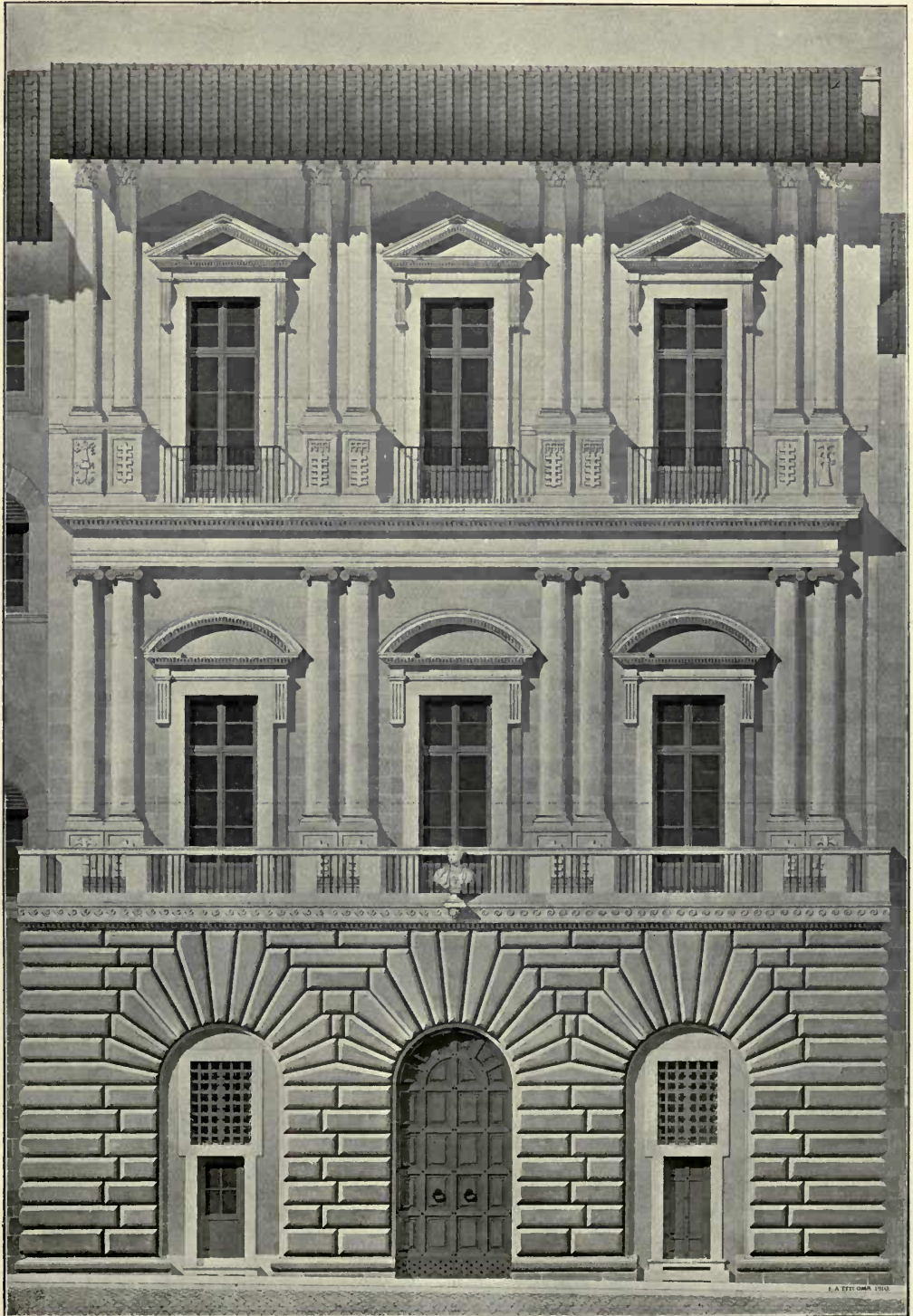

1 : 125

4513. *Palais Ugucioni à Florence*, EDWIN A. TITCOMB, Architecte.  
*Paris Salon*, 1910.

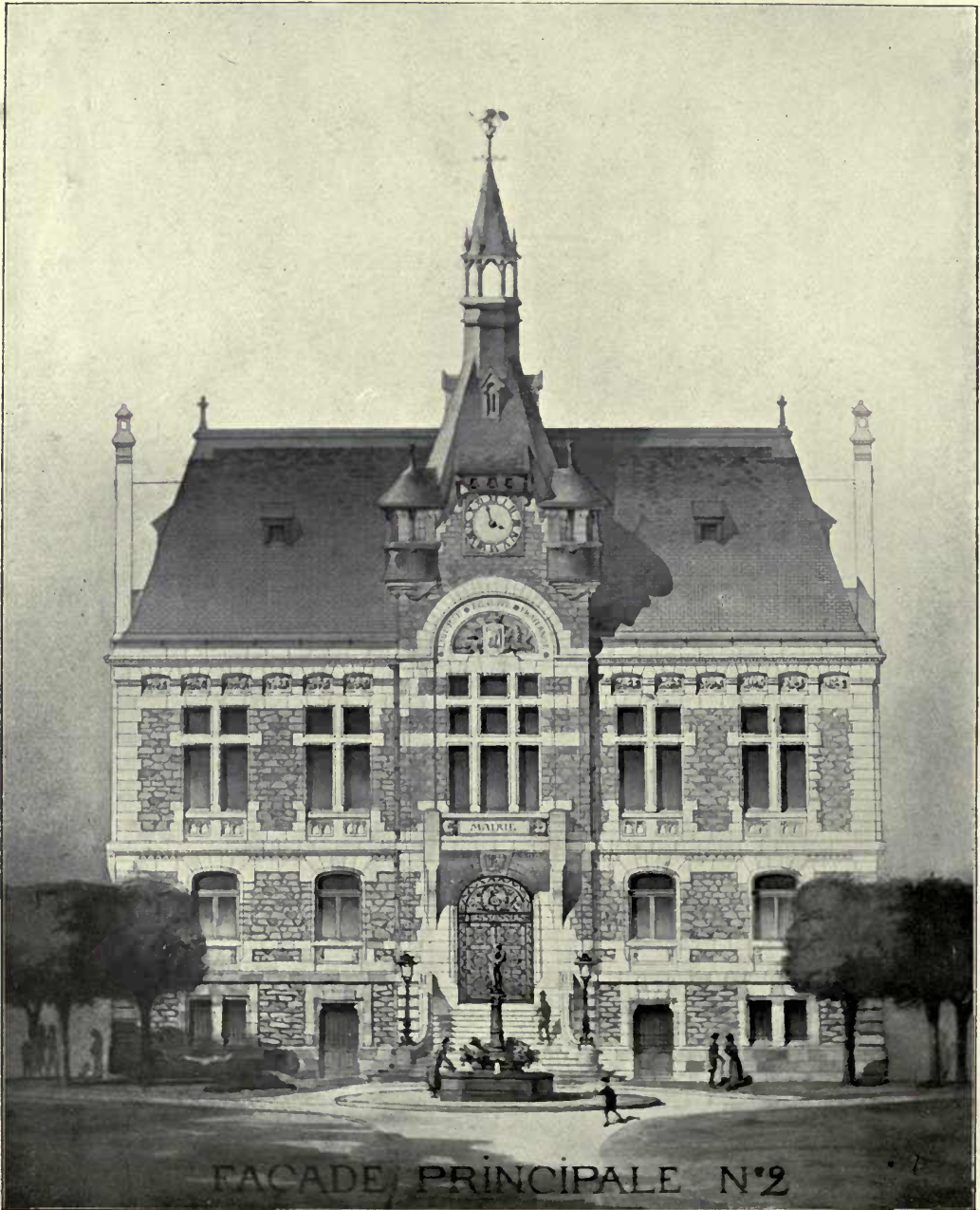

4406. *Projet de Mairie pour une petite ville industrielle, J. H. A. GRÉBER, Architecte.*  
*Paris Salon, 1910.*



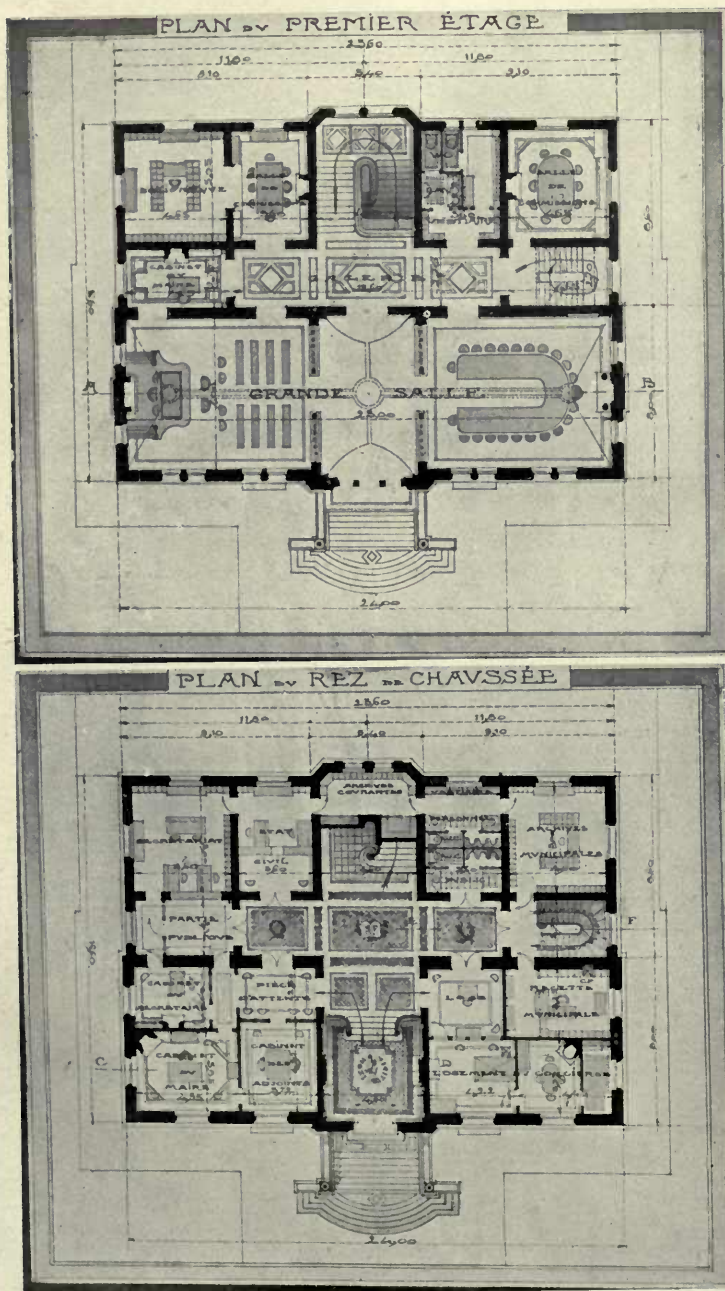

4406. *Projet de Mairie*, J. H. A. GRÉBER, Architecte.  
*Paris Salon*, 1910.

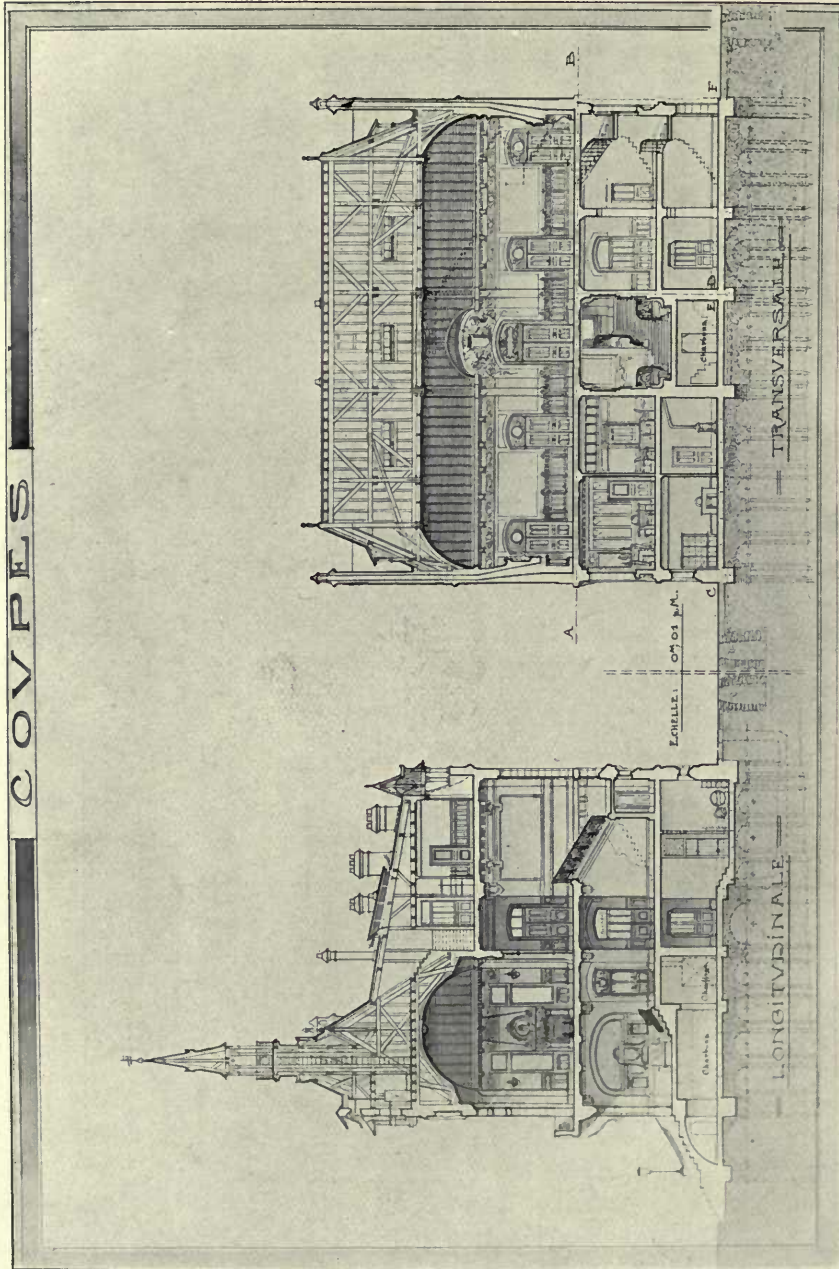

4406. *Projet de Mairie*, J. H. A. GRÉBER, Architecte.

Paris Salon, 1910.





Belgrave Mansions, Interior of New Dining Room, ARTHUR T. BOLTON, Architect.  
Furnishing and Carpets: Hampton & Sons, Ltd., Pall Mall, S.W.





# ARCHITECTURAL REVIEW

1910<sup>II</sup>.

ENGLAND.



THE BRADFORD ALMSHOUSES.

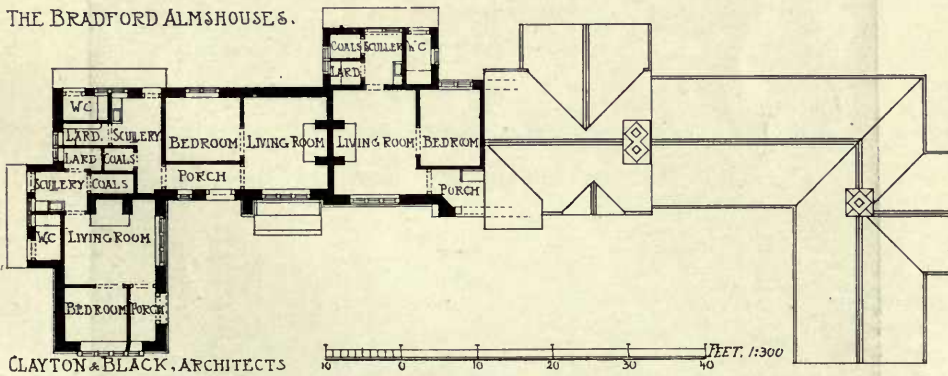

*The Bradford Almshouses, Haywards Heath, Sussex, CLAYTON AND BLACK, Architects.  
General Contractor: H. Finch, Haywards Heath, Sussex.*

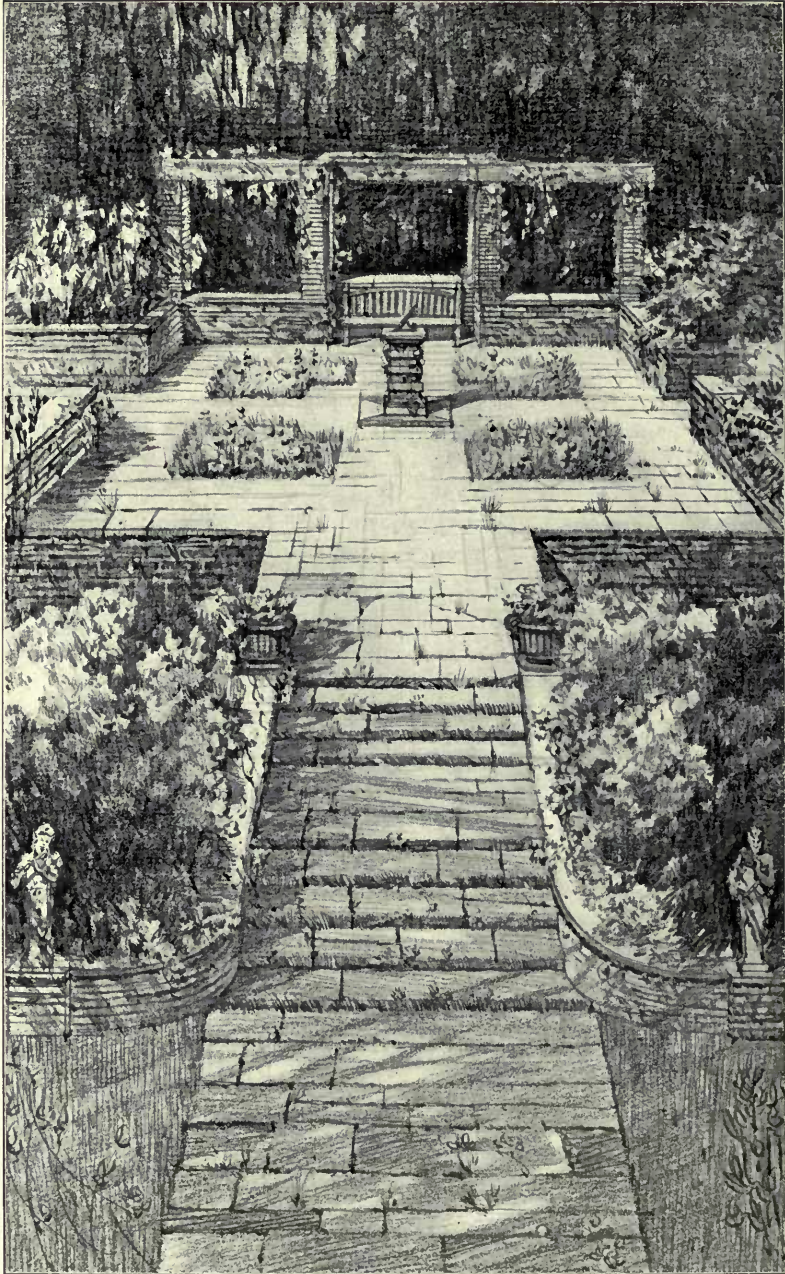

*Gardens at Shillingstone Grange, Blandford, Dorset,*  
C. E. MALLOWS, Architect.





*The recently discovered Bridge and Moat at Hampton Court,*  
C. E. MALLOWS, Architect.



*Competitive Design.*

*Berkshire County Council*, R. ATKINSON, Architect.





*Banking House, London, E.C., STANTON E. WEBBER, Architect.*

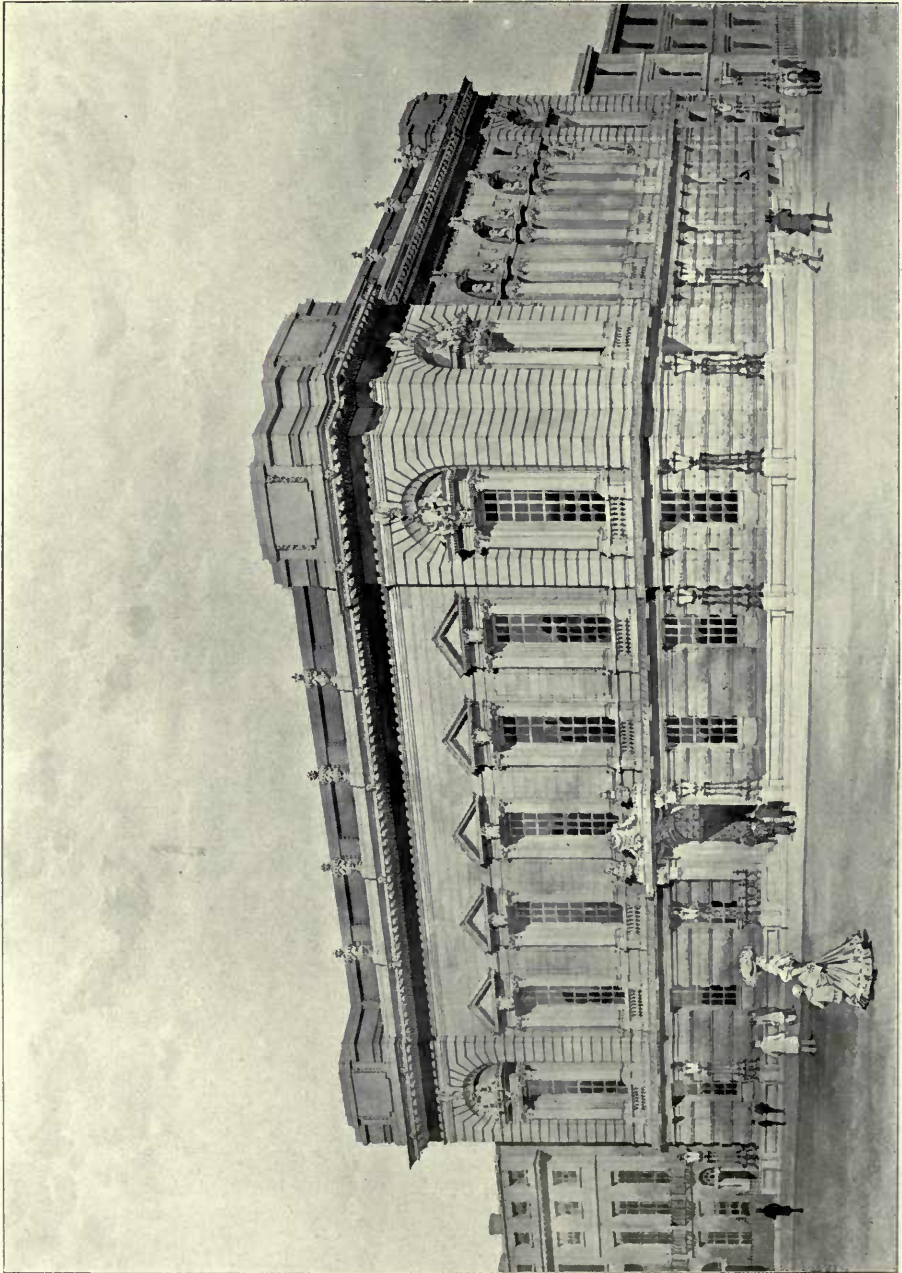

*Competitive Design for the Institute of Civil Engineers, Ct. George Street,  
BRIGGS, WOLSTENHOLME AND THORNELY, Architects.*



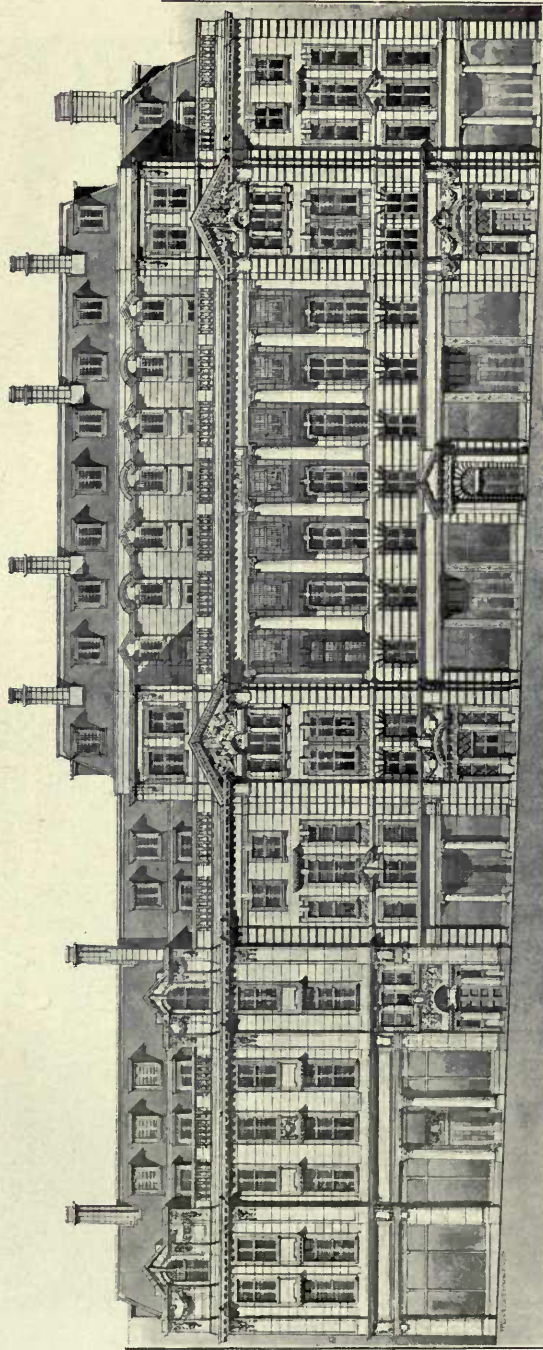

22 and 14 Regent Street, W. GEORGE HORNBLLOWER, Architect.

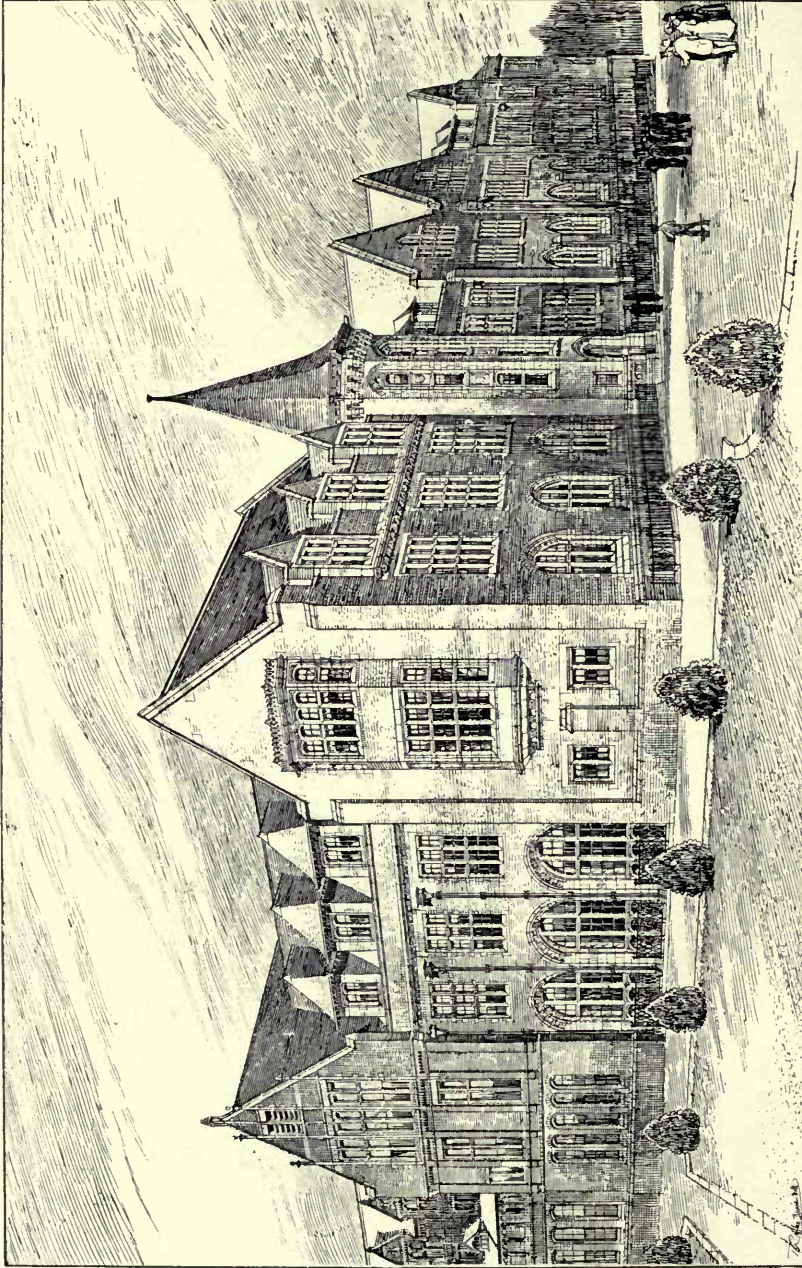

*Extension of Engineering Laboratory, University of Liverpool,  
BRIGGS, WOLSTENHOLME AND THORNELY, Architects.  
General Contractors for Superstructure: J. Henshaw and Sons, 10 Chatham Street, Liverpool.  
Granolithic Staircases and Landings: Stuar's Granolithic Co., Ltd., Deansgate, Manchester.*





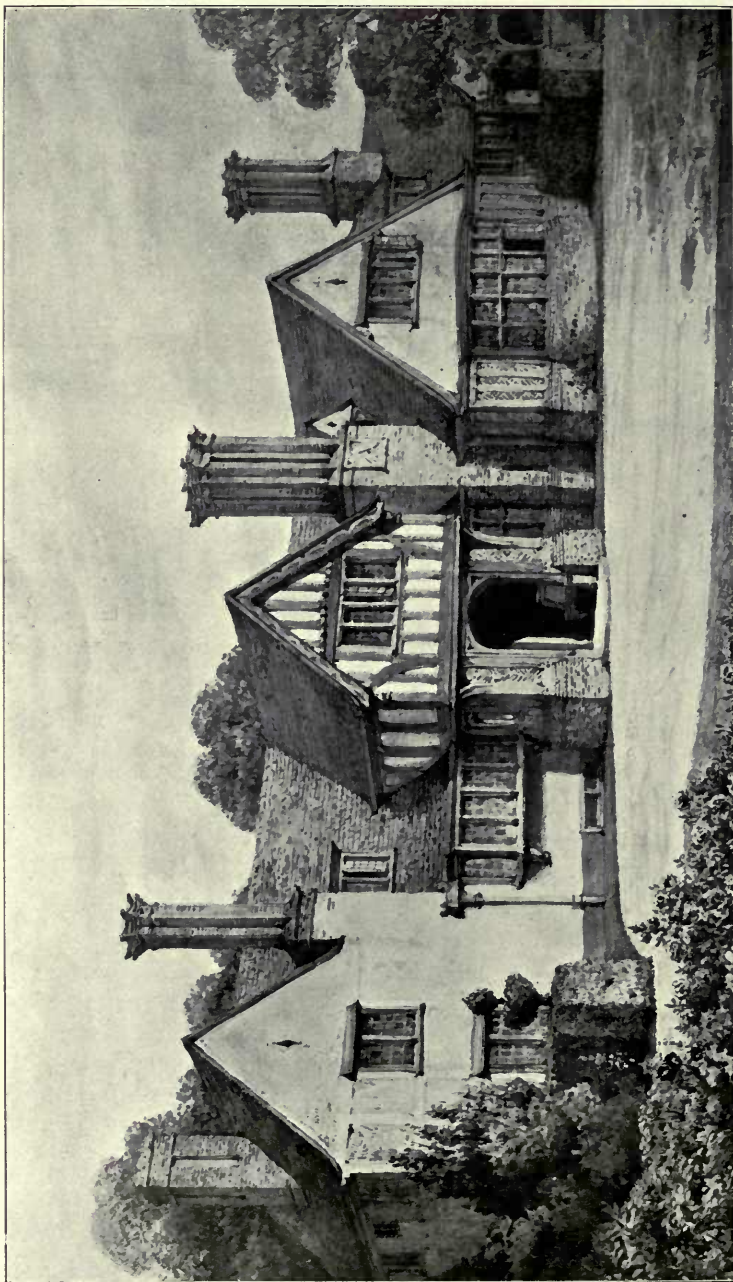

*Alterations and Additions to Farm House, Woodham Walter, Essex, READ AND MACDONALD, Architects.  
Builder: F. P. Bliss, Bushey, Watford, Herts.*



COTTAGE IN THE HAMPTLEAD GARDEN SUBURB.



T. M. WILSON, ARCHITECT.

FARMHOUSE WOODHAM WALTER, E. S. SEX.  
ALTERATIONS AND ADDITIONS.

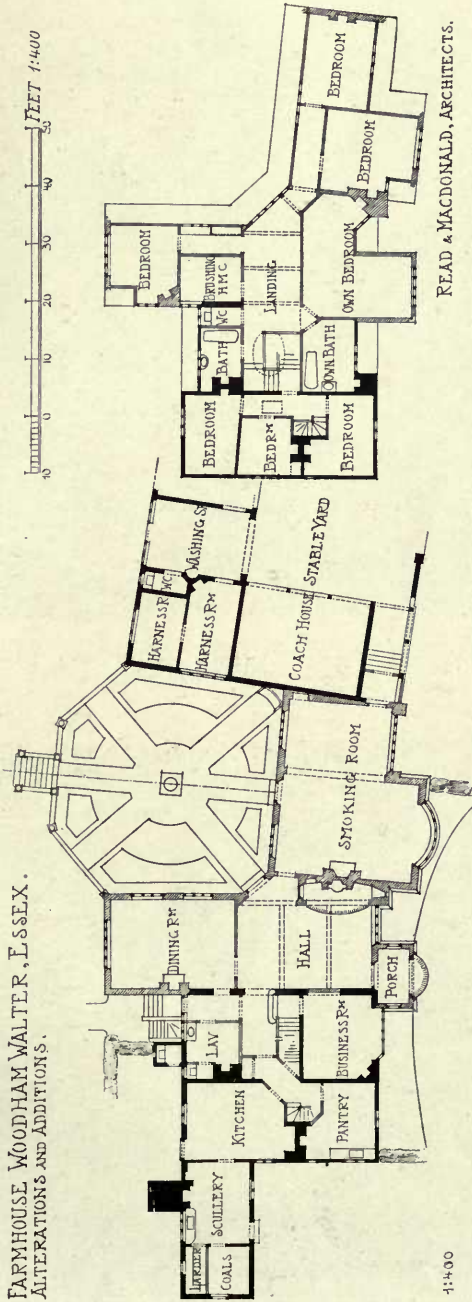

READ & MACDONALD, ARCHITECTS.

HOUSE NEAR LILCHESTER

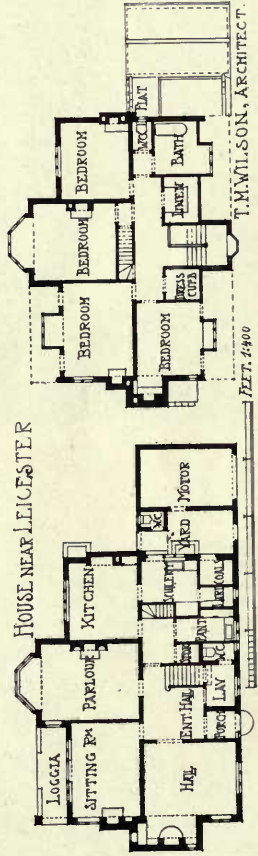

T. M. WILSON, ARCHITECT.



*Cottage in the Hampstead Garden Suburb, T. M. WILSON, Architect.*  
(For Plans, see p. 135.)



*House near Leicester, T. M. WILSON, Architect.*  
(For Plans, see p. 135.)





House at Gerrard's Cross, COLLCUTT AND HAMP, Architects.

HOUSE AT GERRARD'S CROSS, STANLEY HAMP ARCH.

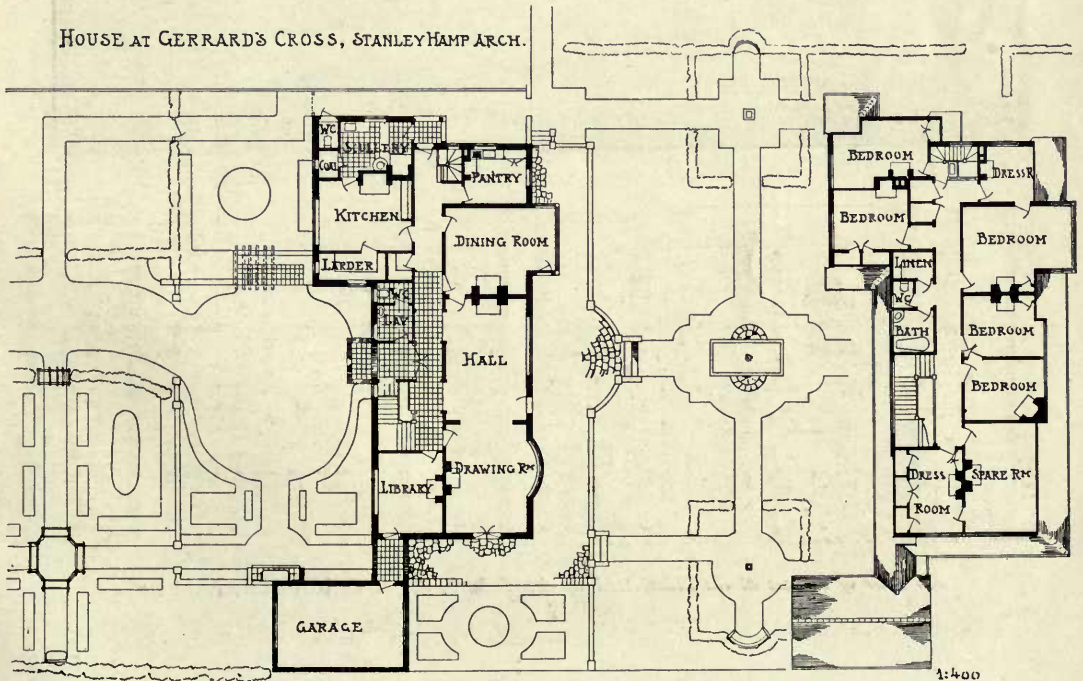

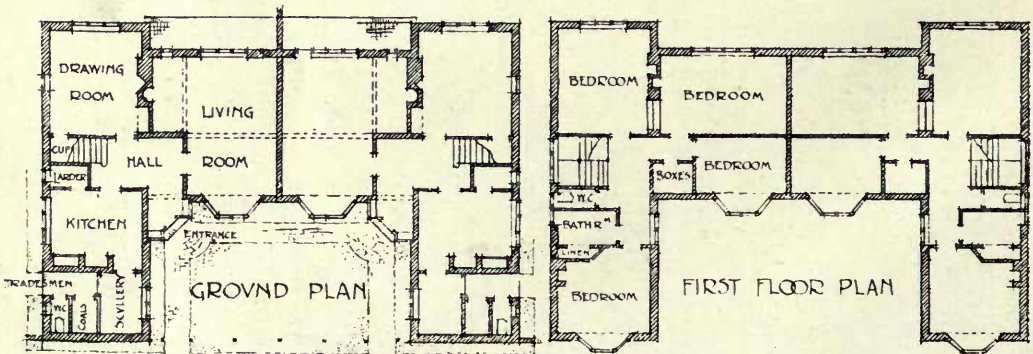
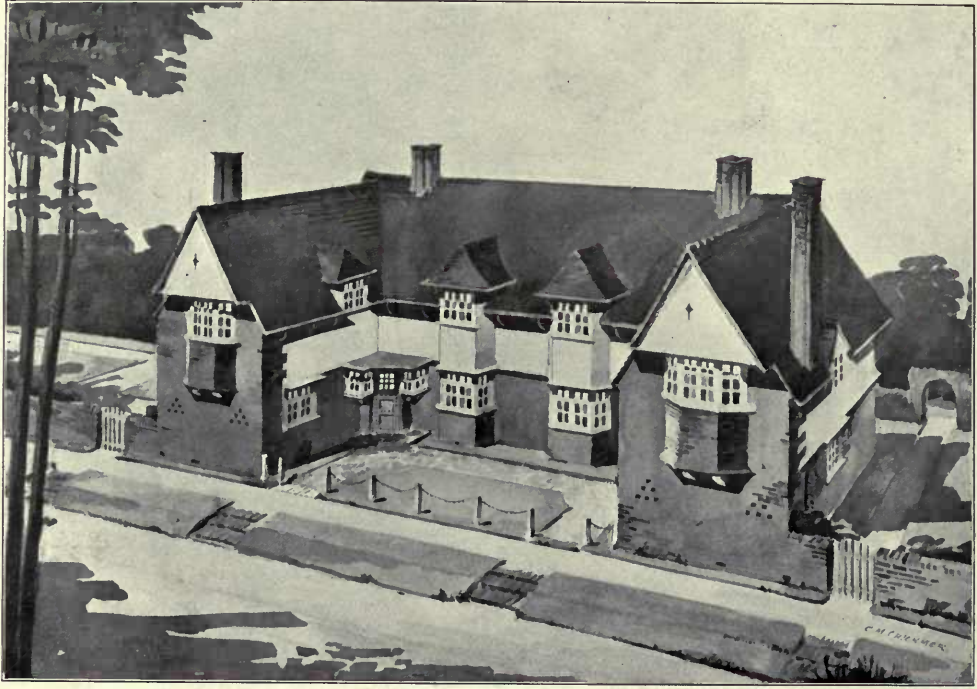

A Pair of Houses at the Hampstead Garden Suburb, C. M. CRICKMER, Architect.



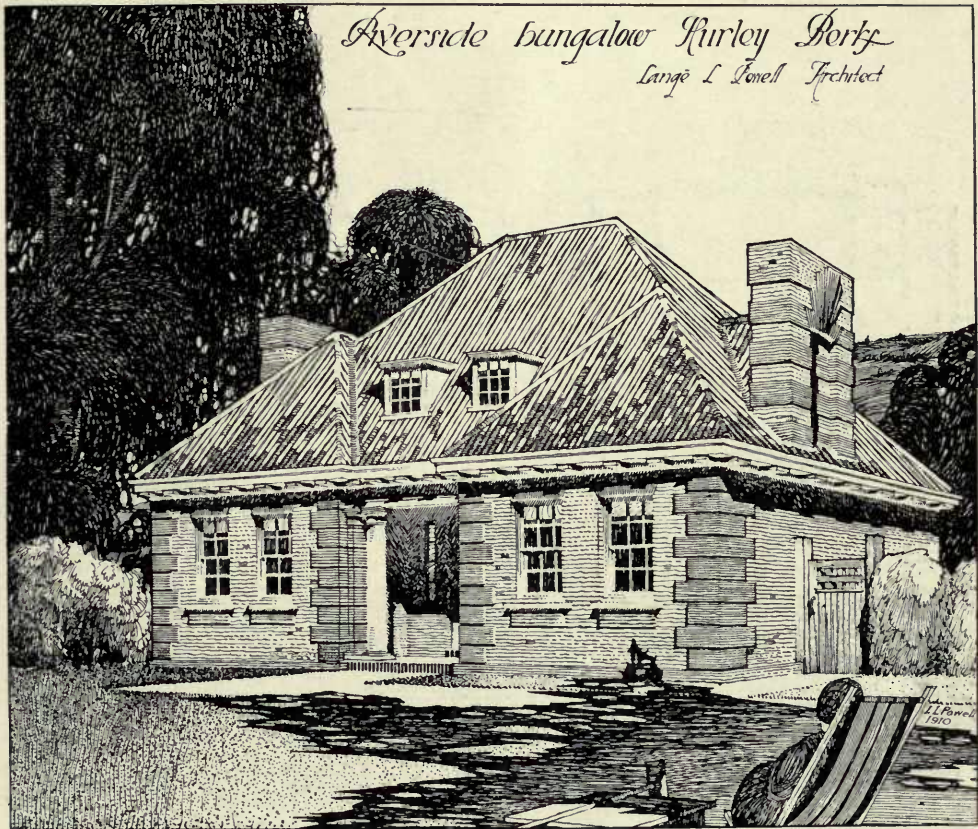

10 5 0 10 20 30 FEET. 1:200

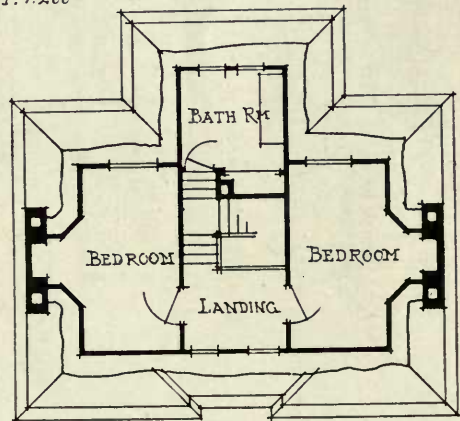
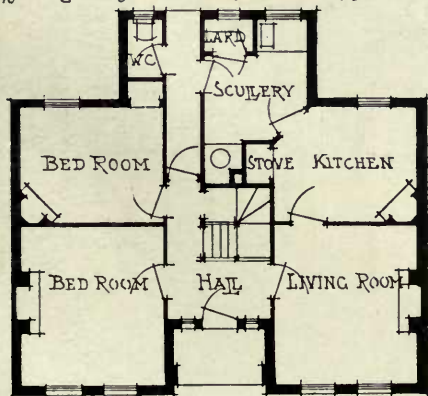

*Riverside Bungalow, Hurley, Berks., LANGE L. POWELL, Architect.*



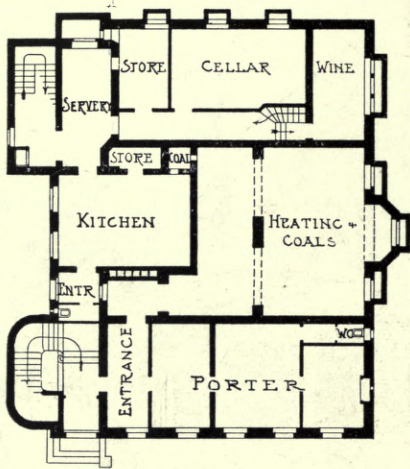

COUNTRYHOUSE WILMERSDORF

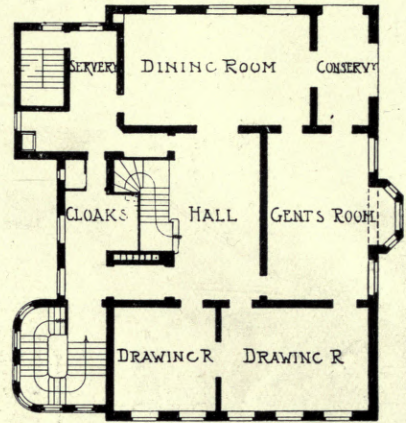

FRIEDRICH KRISTELLER ARCH.

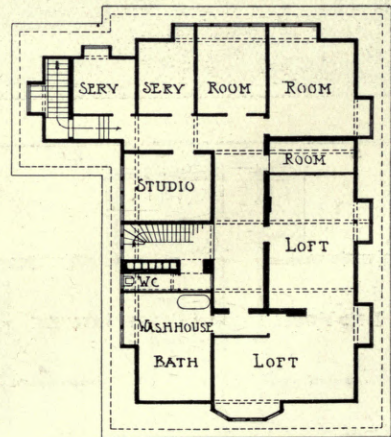
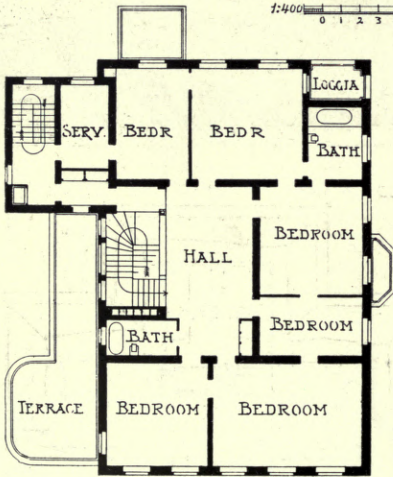
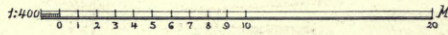



# ARCHITECTURAL REVIEW

1910<sup>II</sup>.

GERMANY.



*Country House at Wilmersdorf, FRIEDRICH KRISTELLER, Architekt.  
(For Plans, see p. 140.)*



*Krausenstrasse 17/18*, FRIEDRICH KRISTELLER, Architekt.





*Elite Hotel*, FRIEDRICH KRISTELLER, Architekt.

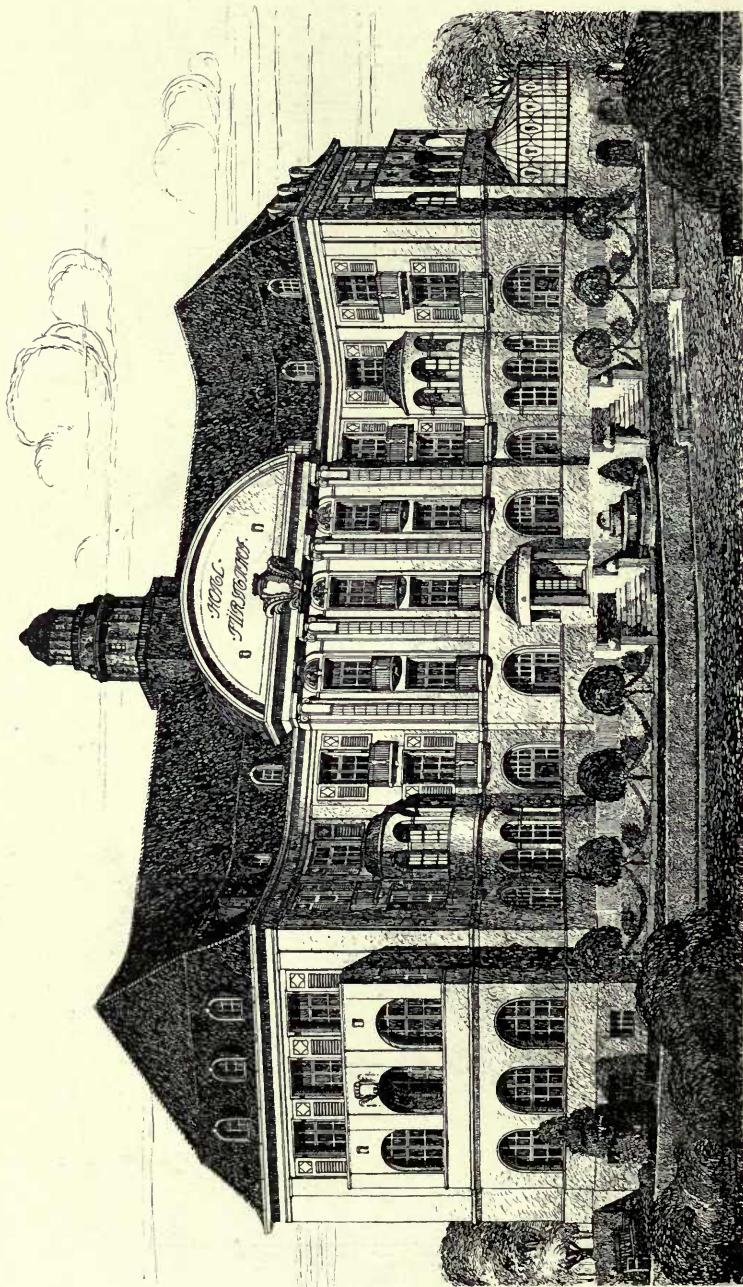

Kurhotel, Salzdahlun, ALFRED SASSE, Architekt, Hannover-Linden.



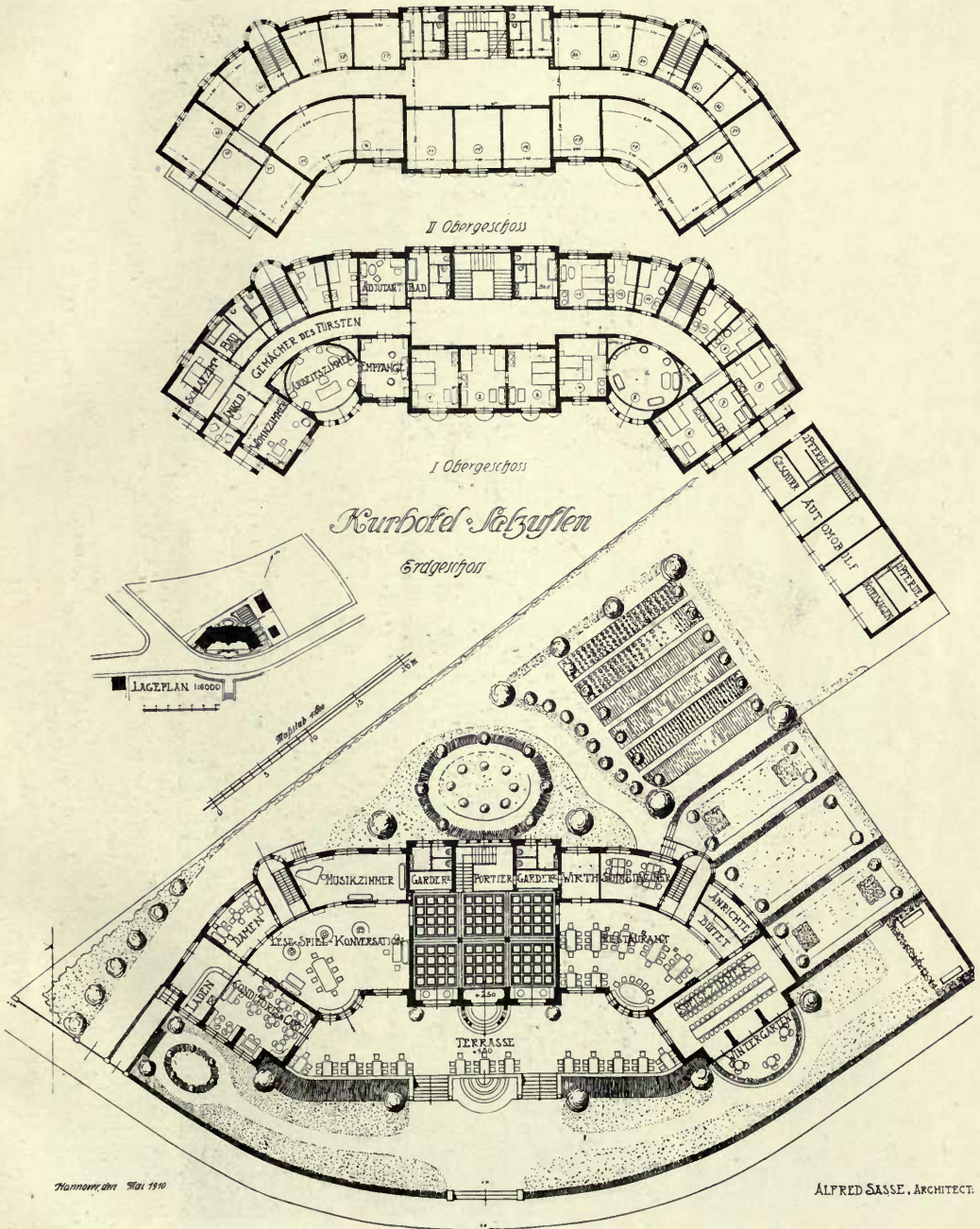

Hammerstein Mai 1910



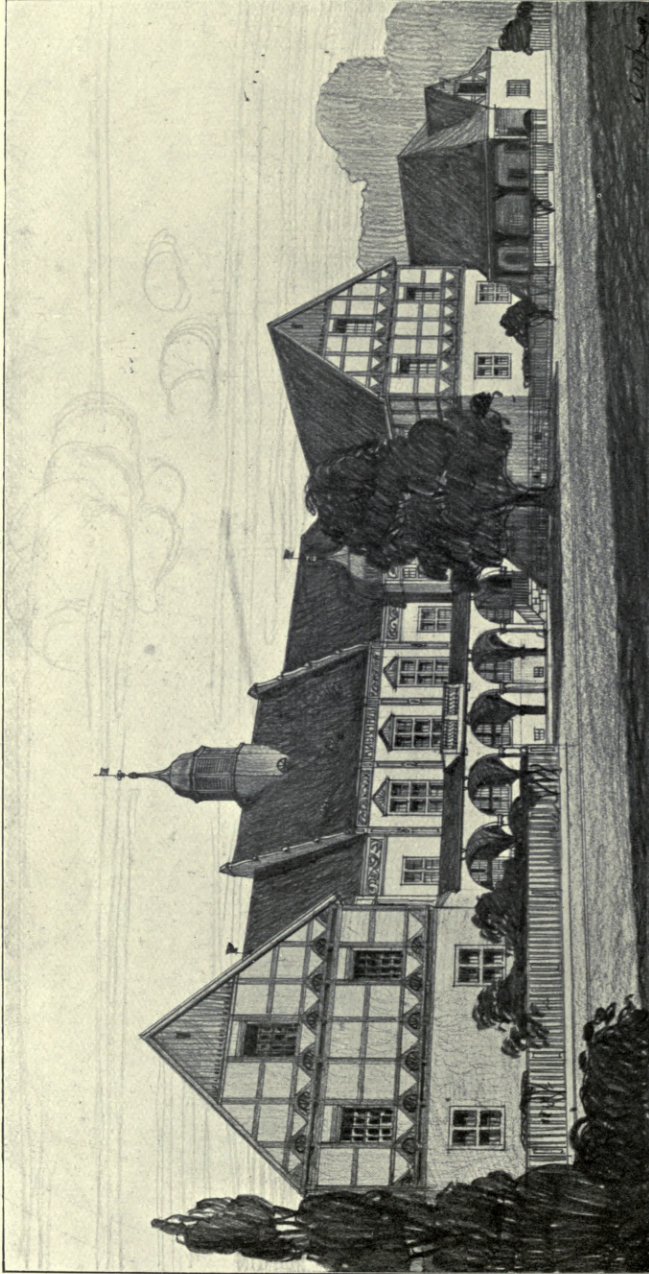

*Kreishaus Burgdorf, ALFRED SASSE, Architekt.*





*Humboldt-Schule, Hannover-Linden, ALFRED SASSE, Architekt.*

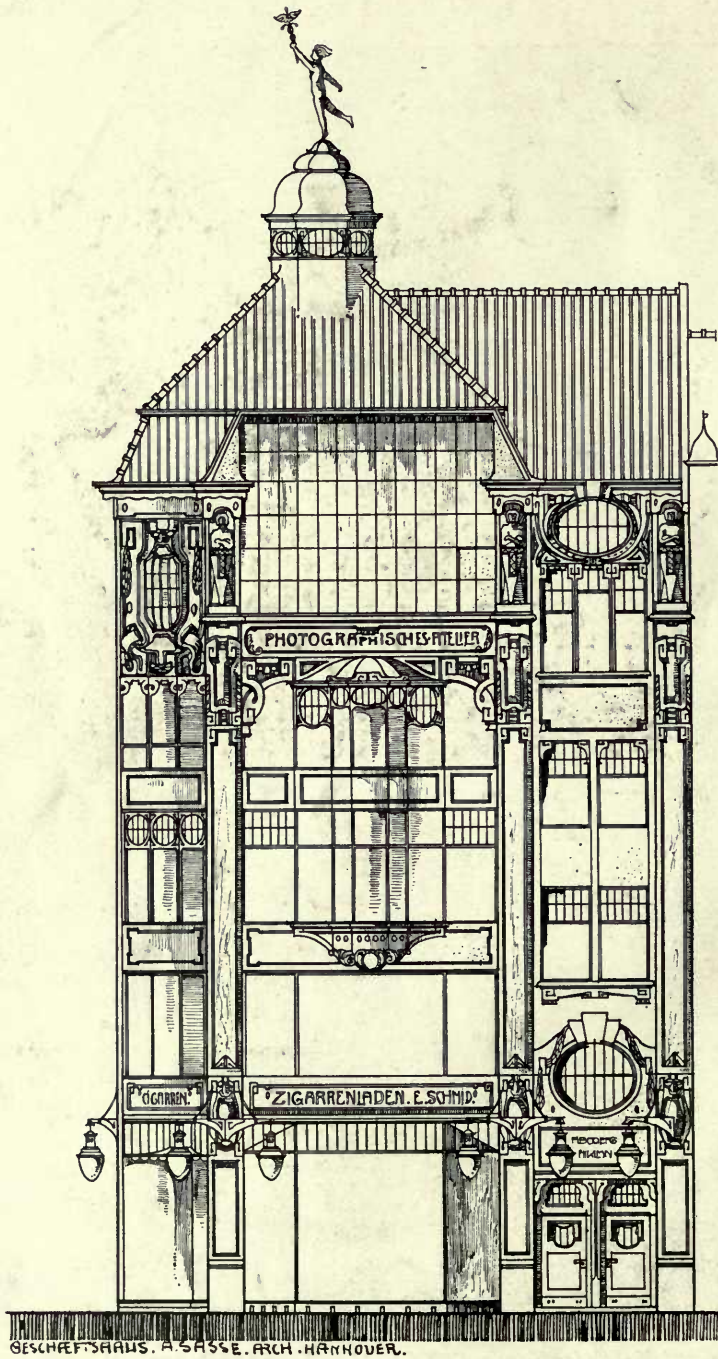

Photographic Studio, ALFRED SASSE, Architect.



# ARCHITECTURAL REVIEW

1910<sup>II</sup>.

AMERICAN SUPPLEMENT.

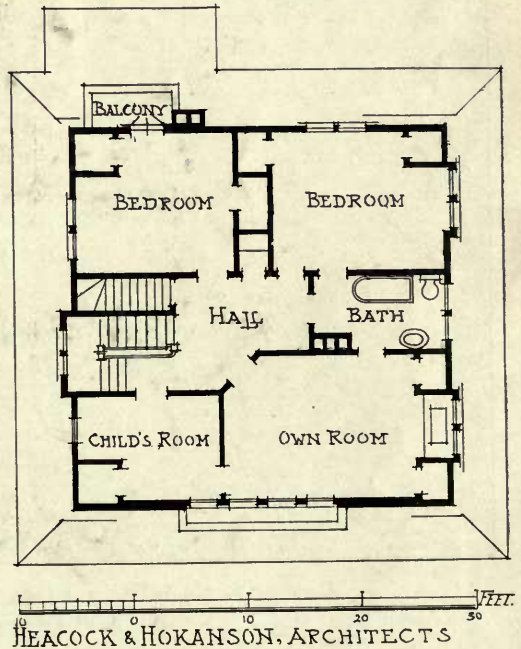
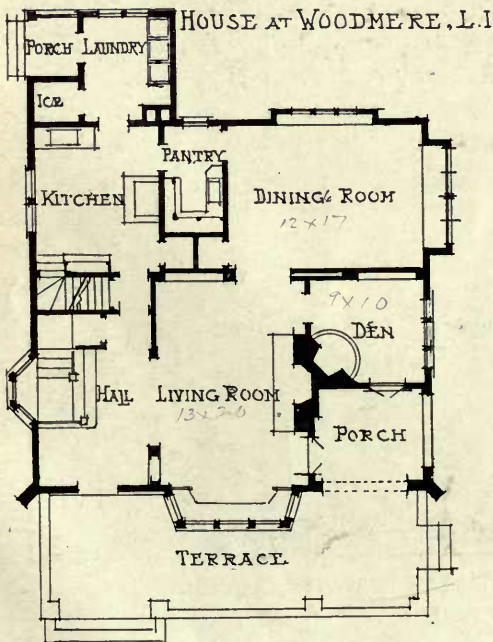
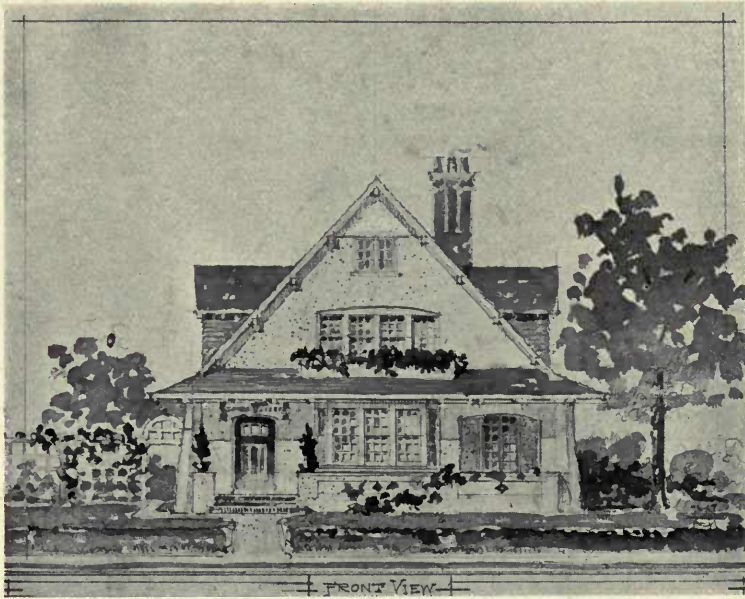

10 20 30 1/2 IN.  
HEACOCK & HOKANSON, ARCHITECTS

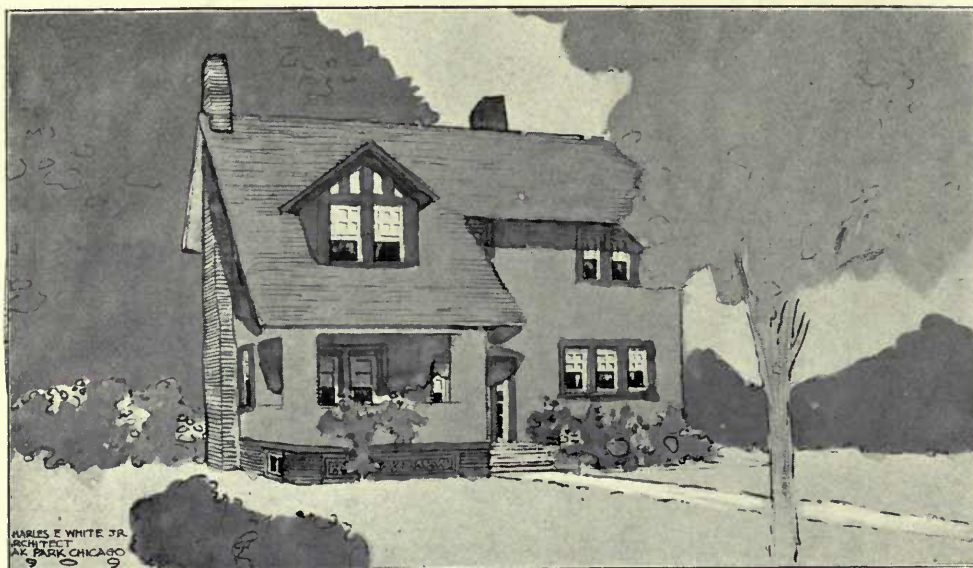

*American Clerk's Cottage, CHARLES E. WHITE, Architect.*  
(For Plans, see p. 151.)

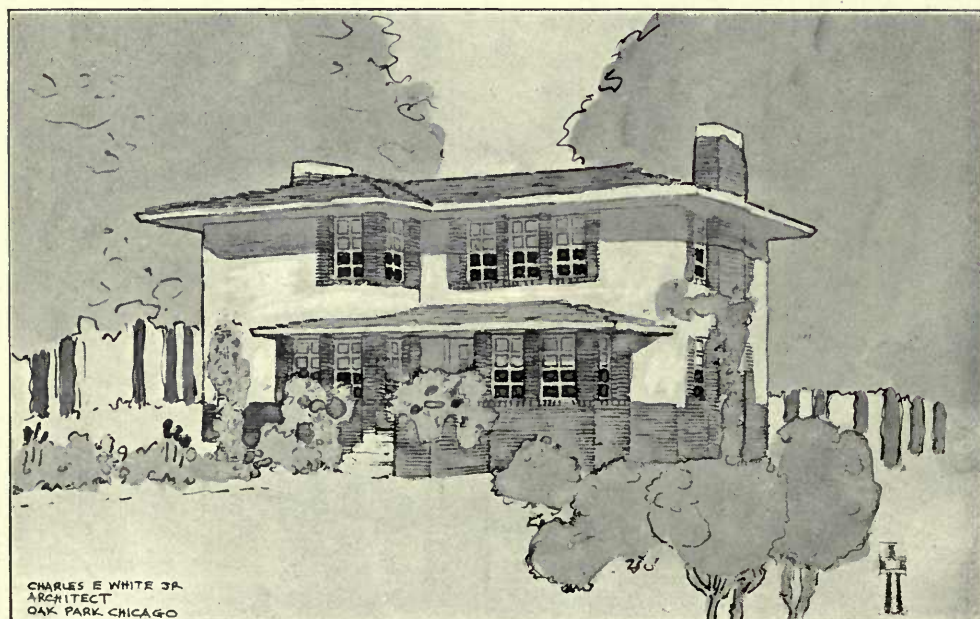

*Dwelling for the Suburb of a City, CHARLES E. WHITE, Architect.*  
(For Plans, see p. 151.)





House at Oak Park, Illinois, C. E. WHITE, Architect.

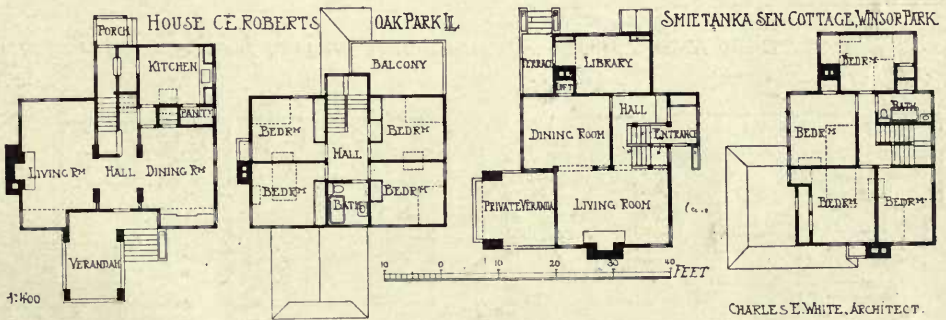

AMERICAN CLERKS' COTTAGE.

SUBURBAN FIREPROOF DWELLING.

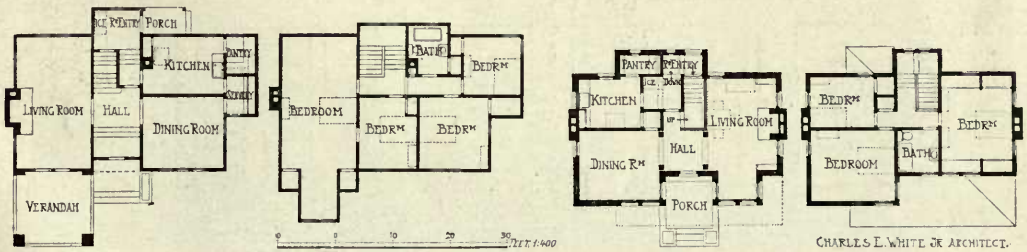



Double House, Lynn, Mass., CHARLES E. WHITE, Architect.

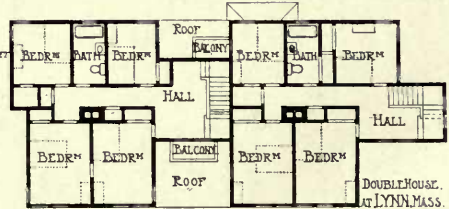
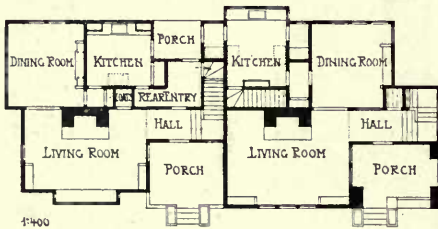

DOUBLE HOUSE, AT LYNN, MASS. CHARLES E. WHITE JR. ARCHITECT.

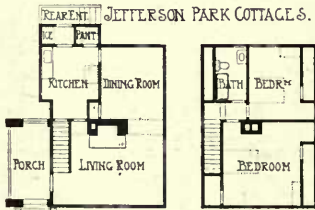

CHARLES E. WHITE JR. ARCHITECT

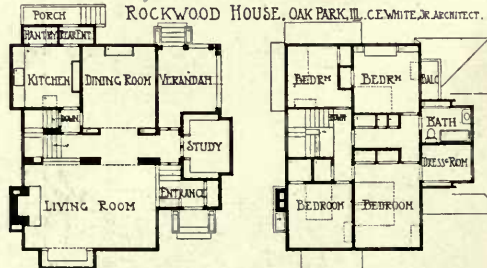
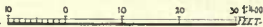



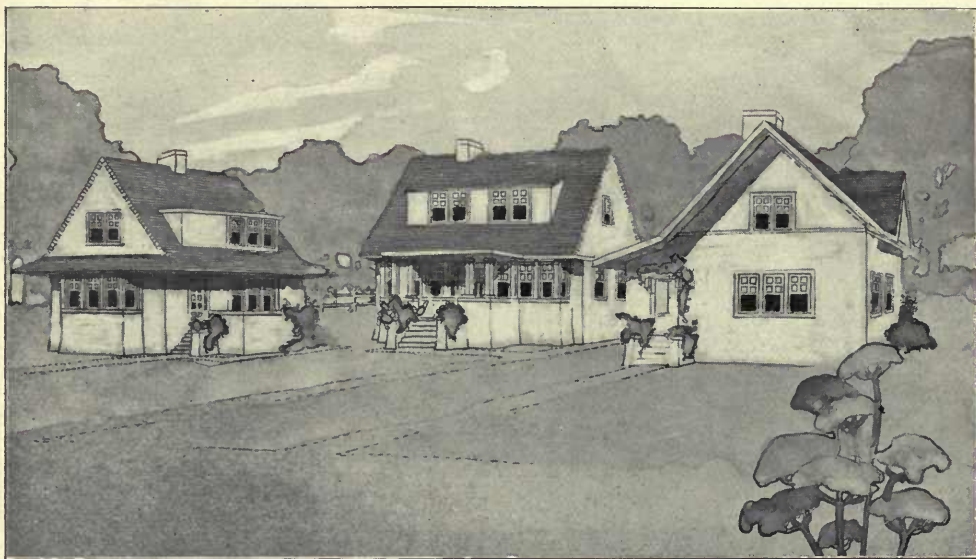

*The Jefferson Park Cottages, Jefferson Park, Chicago, CHARLES E. WHITE, Architect.*  
(For Plans, see p. 152.)

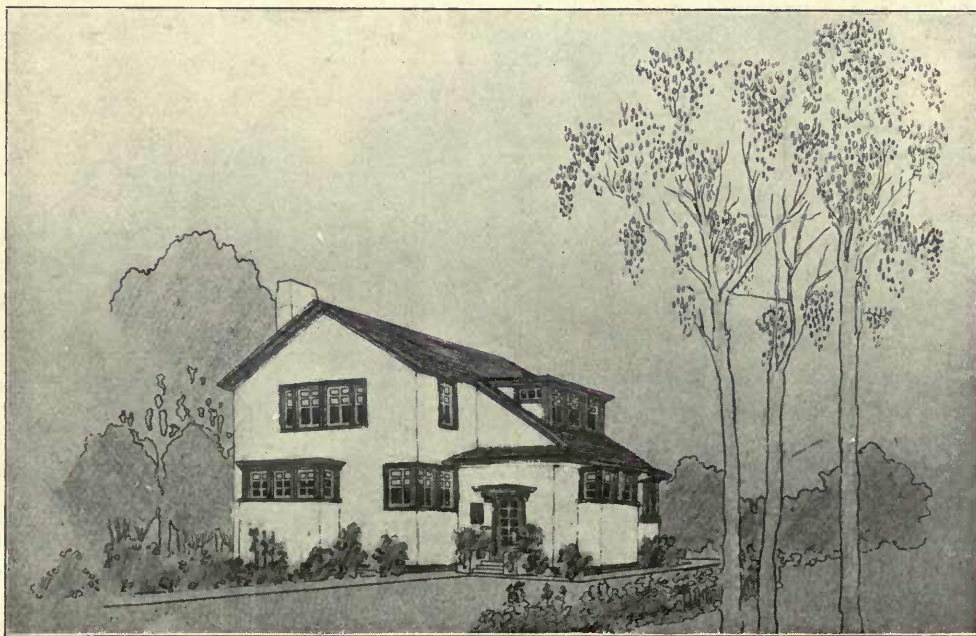

*The Rockwood House, Oak Park, Illinois, CHARLES E. WHITE, Architect.*  
(For Plans, see p. 152.)



Residence at Noble, Pa., for L. H. G., HEACOCK AND HOKANSON, Architects.

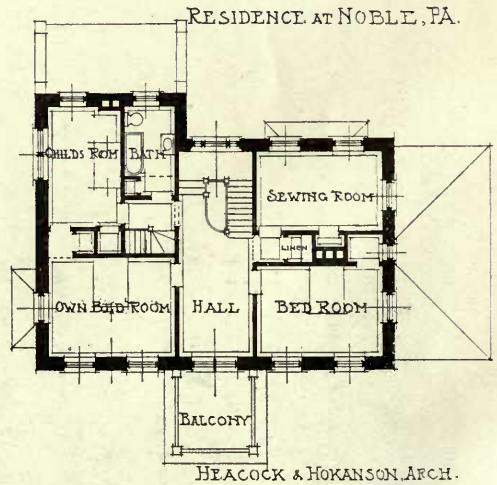
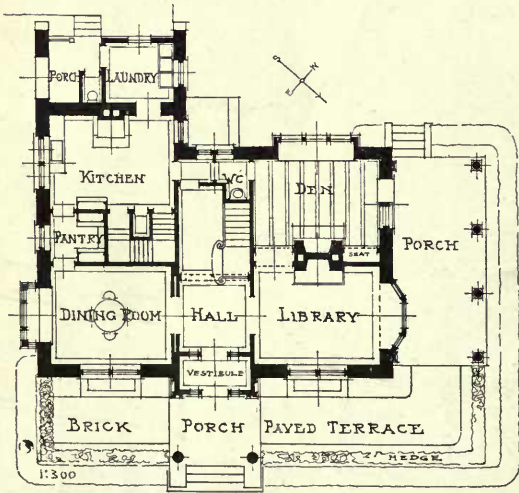



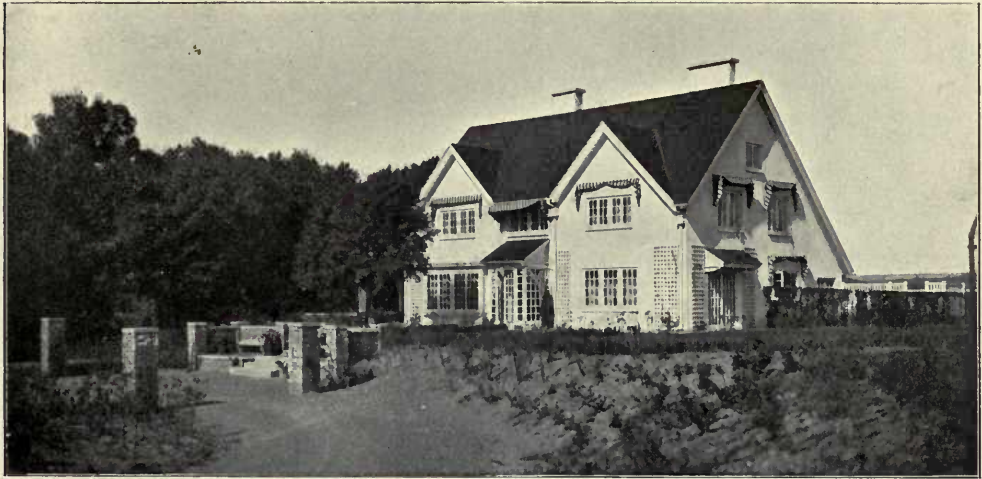

COUNTRY HOUSE AT PLAPARK.

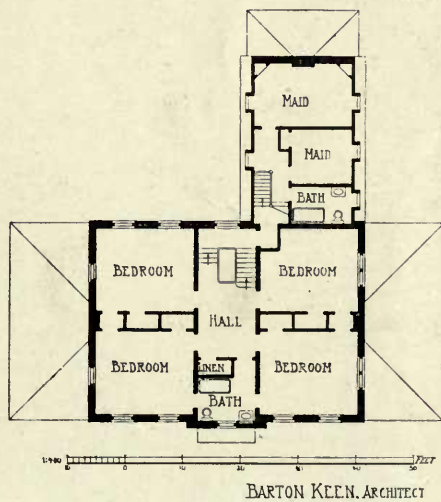
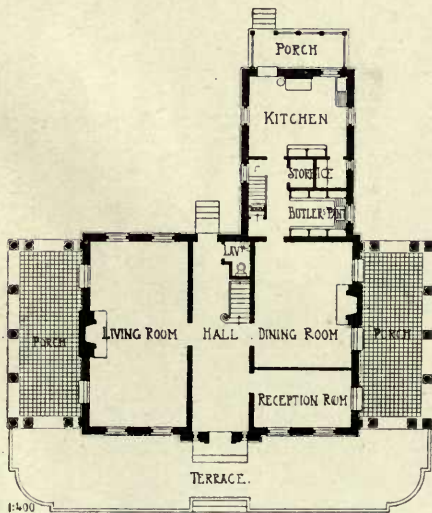
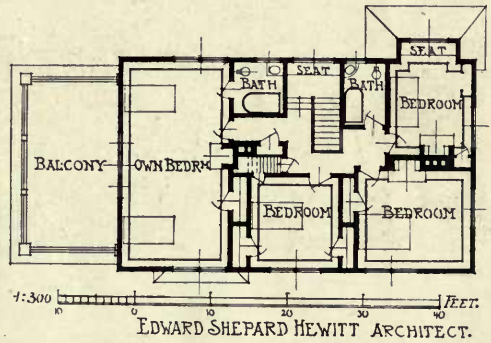
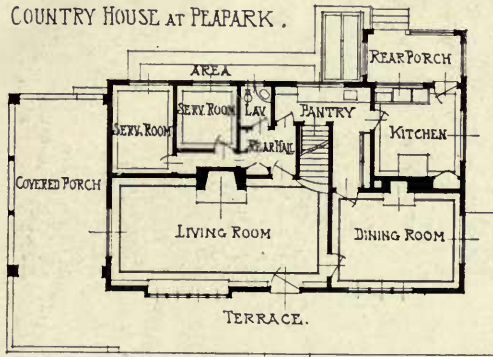

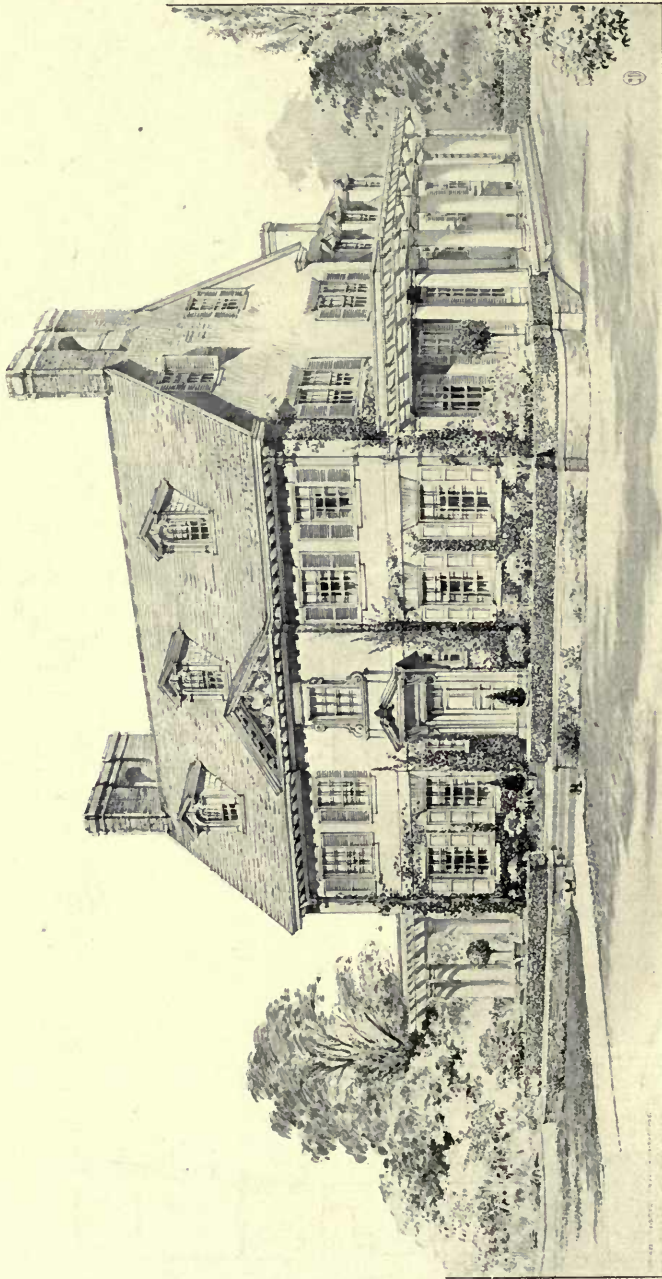

House on Long Island, CHARLES BARTON KEEN, Architect.  
(For Plans, see p. 155.)

18

















NA  
l  
A15  
v. 38

Academy architecture and  
architectural review

PLEASE DO NOT REMOVE  
CARDS OR SLIPS FROM THIS POCKET

---

UNIVERSITY OF TORONTO LIBRARY

---

