

940.

S

FOR  
AR

Farm  
old  
anni-

labor  
Sells  
is per  
easy to

ut the  
nine.

Y  
Mich.

E

ng

yours  
can  
dent-  
lad-  
action  
are  
nded.  
wner-  
Ever-  
rated

CO.

MAY, 1940 - 25 CENTS

# AMERICAN BUILDER

TECHNOLOGY  
AND  
BUILDING  
AGE

THE WORLD'S GREATEST BUILDING PAPER

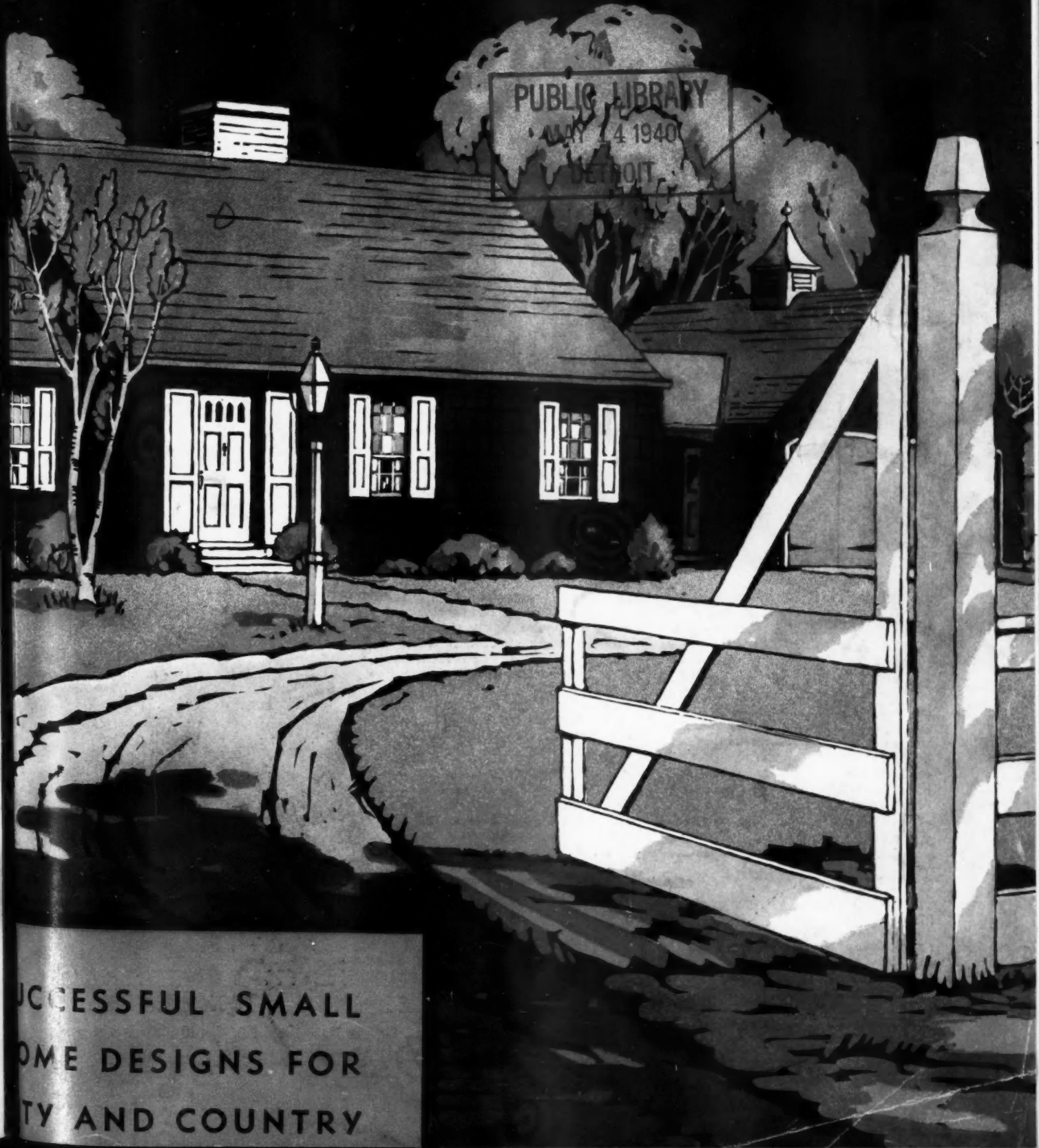

SUCCESSFUL SMALL  
HOME DESIGNS FOR  
CITY AND COUNTRY

# THIS MODERN 6-ROOM HOME

COMPLETELY INSULATED FOR ONLY...  
WITH  
CELOTEX VAPOR-SEAL SHEATHING  
AND CELOTEX LATH

**\$108<sup>00</sup>**



Awarded Honorable Mention in St. Louis Chamber of Commerce Better Homes Contest... Walter J. Hubbard, Architect.

*"It's running into too much money. We'll have to cut down somewhere. What about sidewall insulation—do we have to have that? Heat always goes upward. Isn't it enough if we insulate the second floor ceiling?"*

How many times have you had to argue this out with a client? How many times have you had to explain that side walls provide the greatest single area of heat waste—that insulating top-floor ceilings alone is like going out in a blizzard with a fur cap and a suit of underwear?

It's easier to win such an argument when you talk in terms of Celotex Insulation, because if Celotex Vapor-seal

Sheathing is omitted, the materials it would have replaced cost very little less. In the attractive home shown here, designed by Architect Walter J. Hubbard for H. R. Pueser, Normandy, Missouri, complete Celotex Insulation added only \$108 to the total cost. And that covers Celotex Vapor-seal Sheathing all around, 1/2" Celotex Lath on exterior walls, and 1" Celotex Lath in top-floor ceilings!

Omitting the 25/32" Celotex Vapor-seal Sheathing would have meant a net saving of only \$18—a cost more than offset by the proportionate fuel saving that its use will realize in a single season! Let us send you all the facts now. Mail the coupon!



The word Celotex is a brand name identifying a group of products marketed by The Celotex Corporation.

## CELOTEX

REG. U. S. PAT. OFF.

VAPOR-SEAL INSULATING SHEATHING  
VAPOR-SEAL INSULATING LATH

Sales Distributors Throughout the World

THE CELOTEX CORPORATION • 919 N. Michigan Ave., Chicago, Illinois

THE CELOTEX CORPORATION ABBA5-40  
919 N. Michigan Ave., Chicago, Ill.  
Please send complete specifications and facts  
on Celotex Cane Fibre Insulating Products.

Name.....

Address.....

City.....

County.....State.....

Published monthly by Simmons-Boardman Publishing Corporation, 105 W. Adams St., Chicago, Ill. Subscription price, United States, Possessions, and Canada 1 year, \$3.00; 2 years, \$3.00; foreign countries: 1 year, \$4.00; 2 years, \$7.00. Single copies, 25 cents. Entered as second-class matter Oct. 11, 1930, at the Post Office at Chicago, Illinois, under the act of March 3, 1879, with additional entry as second-class matter at Mount Morris, Ill. Address communications to 105 W. Adams St., Chicago, Ill.



(A Simmons-Boardman Publication)

# AMERICAN BUILDER

and Building Age

## CONTENTS FOR MAY, 1940

Publisher's Page—Who Shall Pay Highway Costs?—by Samuel O. Dunn.....	41
Editorial—Home Builders Should Organize.....	43
18 Sold in Two Days.....	44
\$2625 Houses Sell Faster in Chester, Pa., Than They Can Be Built	
Double-Coursed Front Cover Home Brings Repeat Orders.....	46
Buyers "Beat a Path" to Door of Sheffield, Mass., Builder When He Put Up This Tile Red Shingle Home for His Own Use	
Gilligan's Basement Recreation Room and Bar.....	48
How to Introduce a New Building Product—by George W. MacNeill.....	49
Cabin Specialists Build Volume Business.....	50
City Conveniences Sell Country Living.....	52
California 4-in-1 Design.....	55
Modern and Period Variations for 6 Rooms.....	56
Demonstration Home in Beverly Hills.....	58
Smartly Styled in Western Pines—California Four-Family Building.....	60
Los Angeles Two-Unit Shop Building.....	61
Low Cost Housing Provided Without Subsidy.....	62
Bayport, Minn., Project Demonstrates How Low Rental Apartments Can Be Paying Investment	
Shop-Built All-Steel Utility Buildings.....	64
Power Equipment Cuts Costs of Small Stamford Houses.....	66
"Housewife Test" Shows Sales Value of Insulation in Drosch Homes.....	68
"One Hundred Year Home" Tested—by Erwin M. Lurie.....	70
Steel Frame—Metal Lath—Concrete Stucco Combine for Low Cost and Permanency	
Plywood Details for Walls and Shelves in Residence Library.....	72
Using the Steel Square to Lay Out Common Rafters—by Gilbert Townsend.....	74
The Fourth Article of the Steel Square Series	
House Sense!—by Clifford W. Stuart.....	76
Shopcrafter's Corner—Double Deck Bunk for Summer Cottage or Small Room.....	77
Wall Size Interior Finish Panels Speed Building.....	78
New Products Department.....	79
News of the Month.....	82
English Town Houses.....	88
50 Sold in Less Than 1 Year.....	92
Letters from Readers.....	112
TruCost Department.....	116
New Information—Catalogs Offered.....	122
Index to Advertisers.....	128



62nd Year Vol. 62, No. 5

AMERICAN BUILDER and BUILDING AGE, with which are incorporated National Builder, Permanent Builder and the Builder's Journal, is published on the first day of each month by the

SIMMONS-BOARDMAN PUBLISHING CORPORATION, 105 WEST Adams Street, Chicago, Illinois. New York Office: 30 Church Street

WASHINGTON, D. C. National Press Building  
SEATTLE, WASH. 1038 Henry Building  
SAN FRANCISCO, CAL. 485 California Street  
LOS ANGELES, CAL. 530 West Sixth Street

Samuel O. Dunn, Chairman of Board; Henry Lee, President; Bernard L. Johnson, Robert H. Morris and Delbert W. Smith, Vice-Presidents; J. S. Crane, Eastern Manager; Roy V. Wright, Secretary; Elmer T. Howson, Assistant Secretary; John T. De Mott, Treasurer.

Subscription price in the United States and Possessions and Canada, 1 year, \$2.00, 2 years, \$3.00; foreign countries, 1 year, \$4.00, 2 years, \$7.00. Single copies 25 cents each. Address H. E. McCandless, Circulation Manager, 30 Church Street, New York, N.Y.

Member of the Associated Business Papers (A. B. P.) and of the Audit Bureau of Circulation (A. B. C.) PRINTED IN U.S.A.

BERNARD L. JOHNSON  
Editor

JOSEPH B. MASON  
Eastern Editor

R. E. SANGSTER  
Managing Editor

DOLA PARR  
Associate Editor

ROBERT H. MORRIS  
Business Manager

JOE SANDERS  
Marketing Editor

LYMAN M. FORBES  
Research Editor

L. E. ARENT  
Art Editor

Advertising: W. F. COLEMAN, L. B. CONAWAY, J. S. CRANE, J. C. JONES, E. J. REICH, GORDON SIMPSON, D. W. SMITH, C. J. WAGEMAN  
Field Staff: L. O. ANDERSON, V. L. ANDERSON, C. L. CONLEY, C. R. W. EDGCUMBE, J. E. FREE, CHARLES R. HARTUNG, DICK WHITTINGTON



# BRUCE CREATES NEW STREAMLINE FLOORING!

*The Finish is Part of  
the Wood*

- ★ RESISTS SCRATCHES!
- ★ HAS NEW BEAUTY!
- ★ YET LOW COST!

Now, a factory-finished flooring that gives home owners amazing advantages over old-style flooring! Sensational Bruce STREAMLINE Flooring is finished a revolutionary new way that penetrates the very pores of the wood. Its tough wear-resisting finish, that gleams like satin, can't scratch, chip or peel like ordinary brittle surface finishes. Saves time and labor, no costly messy sanding or finishing on the job . . . lets the anxious owner move in several days earlier.

Home owners like the stylish "patterned" appearance of the beveled edges and the new wider (3 1/4") strips. Two selected grades of Oak, Maple, and Beech. Yet with all its superior advantages, the installed cost is usually less than ordinary flooring finished on the job. Why not investigate Bruce STREAMLINE Flooring today!

## MAKE THIS SCRATCH TEST!



Send for this "Scratch Test" Panel. Half is finished the new "Bruce-Way" used on STREAMLINE Flooring . . . other half finished the ordinary surface way. Scrape a coin across both finishes. See how the ordinary surface finish scratches and chips away, while the "Bruce-Way" finish is unharmed.

## FREE OFFER! MAIL COUPON!

E. L. BRUCE CO.  
1596 Thomas Street, Memphis, Tenn.  
Gentlemen: Please send me the new illustrated literature on Bruce STREAMLINE Flooring, and a "Scratch Test" Panel!

Name.....  
Address.....  
City.....State.....



# E. L. BRUCE CO.

1596 Thomas Street, Memphis, Tenn.

HARDWOOD FLOORINGS—FLOOR FINISHES—TERMINIX



# PUBLISHER'S PAGE

## Who Shall Pay Highway Costs?

**U**NDER the sponsorship of five national business and agricultural organizations, a two-day conference on the serious problem of real estate taxation was held in Washington, D. C., in the latter part of April. The need for grappling with this problem was emphasized a week previously by the issuance of a federal government report tending to promote loading of more taxes on real estate.

This was a report by Joseph B. Eastman in his former capacity of federal co-ordinator which estimated total costs of the country's highways in the years 1921-1937 at more than 25 billion dollars, and that taxpayers in general paid over 15 billion of this, or 60 per cent, and users of the highways (in motor vehicle, gasoline and other taxes) about 10 billion, or only 40 per cent. As if this was not bad enough, he recommended that taxpayers in general should continue to be required to pay 60 per cent and users of the highways only 40 per cent.

Nothing can be done about the past; but certainly all real estate owners and the building industry should rebel against this conclusion as to what the policy in future should be; *for the great bulk of all highway taxes not levied on highway users has been, and will be in future, levied on real estate.*

**T**OTAL highway costs are now about 2 billion dollars annually, and still increasing. Why these vast expenditures? Formerly improved roads and streets were built largely to benefit real estate by connecting the farms with nearby towns, and connecting the residential districts of towns and cities with each other and with the business districts. But since the passing of the "horse and buggy" era most roads and streets have been built *largely regardless of the effect on real estate and for the sole purpose of facilitating the use of motor vehicles.*

In many instances expenditures on

roads and streets still increase the value of real estate. But within recent years in more and more instances they have *reduced* it; and as time passes their benefit to real estate owners becomes more questionable. If a farmer or home owner already has access to good roads or streets leading wherever he ordinarily wants to go, of what benefit is it to him, as a *farmer-owner or home-owner*, to have these roads and streets widened to two, four or eight lanes and greatly strengthened? The use of roads and streets by constant streams of automobiles, buses and trucks almost invariably reduces, rather than increases, the pleasure of living on adjacent real estate, and therefore reduces its value.

**T**HE determination of who shall be required to pay taxes should not ignore the purpose for which they are to be spent and who will benefit by it. And everybody knows it would be silly to deny that the great majority of highway costs are now incurred to facilitate the use of motor vehicles. Why, then, not make those who use the highways pay the great bulk of these taxes, and pay in proportion to the costs caused by their use of them?

The opposite policy favored in the Eastman report is a policy of *excessively taxing real estate to subsidize use of the highways.* It tends to hinder home building and home owning by increasing their cost, and to stimulate motoring by making it seem cheaper than it is.

When all intelligent persons agree there is nothing the country's welfare so imperatively demands as a large increase of home building and home owning, and some government departments are actively promoting it, the advocacy by some government officials of policies inimical to it seems highly incongruous.

*Samuel O. Dunn,*

---

SIMMONS-BOARDMAN PUBLISHING CORPORATION: SAMUEL O. DUNN, CHAIRMAN OF THE BOARD; HENRY LEE, PRESIDENT; BERNARD L. JOHNSON, ROBERT H. MORRIS, AND DELBERT W. SMITH, VICE-PRESIDENTS; ROY V. WRIGHT, SECRETARY; E. T. HOWSON, ASSISTANT SECRETARY; JOHN T. DE MOTT, TREASURER; EXECUTIVE AND EDITORIAL OFFICES: 105 WEST ADAMS STREET, CHICAGO; 30 CHURCH STREET, NEW YORK CITY.



# 'INCOR' LEADS OFF FOR THE CUBS



## 'INCOR' LICKED SPRING-NIGHT FROST HAZARD... CUT COSTS... EXCEEDED SPECIFIED STRENGTHS BY 41%

**W**HEN the umpire called "Play Ball," the new left-field grandstand at the Chicago National League Baseball Park was ready—thanks to good job planning and the use of 'Incor' 24-Hour Cement by H. F. Friedstedt Co., general contractors, who state:

"Concreting started February 3, was completed April 15. 'Incor' was used throughout, and it is needless to say that we were more than pleased with the results obtained.

"We stripped our forms in 3 to 4 days, saving through earlier re-use. Specifications called for 3000 lbs. in 28 days. Cylinders tested by Robert W. Hunt Company showed strengths of 4086 to 4421 lbs. per sq. in.—averaging 41% higher than specifications. *Results were more than gratifying.*"

It pays to estimate every job with both 'Incor' 24-Hour Cement and Lone Star Cement. Use 'Incor'\* where it shows you a net profit—elsewhere, use Lone

Star, quality standard ever since 1900. Written quality guarantee with every shipment. Write for copy of "Cutting Concrete Costs." Lone Star Cement Corporation, Room 2233, 342 Madison Avenue, New York.

\*Reg. U. S. Pat. Off.

### QUALITY PAYS . . . INSIST ON 'INCOR'

'Incor' 24-HOUR Cement means just what the name says—uniform, dependable 24-HOUR service strength. AND LONG-TIME DURABILITY, TOO—proved by 13-year performance record . . . a vital advantage EXCLUSIVE with 'Incor', the FIRST high early strength Portland Cement. Quality pays . . . insist on 'Incor'.



**LONE STAR CEMENT CORPORATION**  
MAKERS OF LONE STAR CEMENT . . . 'INCOR' 24-HOUR CEMENT



# AMERICAN BUILDER

## AND BUILDING AGE

### Home Builders Should Organize

**W**HILE some organized groups in the building industry are under criticism, let us not lose sight of the fact that many outstanding achievements and worth-while beneficial improvements have been brought about by *constructive* organized effort.

Today, as never before, such constructive organized effort is called for from residential contractors and operative builders. Of all the men in the industry, home builders are most in need of a vigorous national association, supported by strong local groups who truly represent the residential contractors and operative builders. Such local builder groups, united in an independent national association with elected officers, could do much to correct abuses and encourage more and better home building.

#### Objective: Lower Costs, More Homes

Every other group of any importance has a powerful national association with effective local groups supporting it. Architects, realtors, lumber dealers, and building and loan associations, to mention only a few, have well known and constructively managed associations. Yet there is no truly representative national body to speak for the many thousands of residential builders upon whom the work of all the others depends.

The objective of such a national association of residential builders should be to *reduce* construction costs and *expand* the market—the direct opposite of some of the big city pressure groups and unions—such as Electrical Local 3 of New York City—that have been under fire.

For it is obvious that when any small group of men in this industry manages to put into effect policies or restrictions that increase home building costs, it is the residential builder who is injured most. When a labor union, for example, demands excessively high wages, short hours or limitation of output, the increased costs must either be borne by the residential builder or passed on to the public, and it has become quite obvious in recent years that the public will refuse to buy under such conditions.

#### Philadelphia Shows Way

A good illustration of the type of organization that can do much to serve its industry is the Home Builders' Association of Philadelphia and Suburbs. Here is a group of some 70 prominent residential builders, organized in an association which is a vigorous and effective exponent of their collective opinions. The members of this Association built some 7,000 homes in 1939 and now have as their objective 10,000 in 1940. The secretary is Mr. Carroll Shelton, who has done much to unite the active builder members in a vigorous and worth-while program for the benefit of their industry. Officers are Carl Metz,

president; Edward A. Kerr, vice president; N. L. Traub, treasurer—all active and successful residential builders. Offices are maintained in the Market Street Nat'l Bank Building.

This Association is the collective bargaining agency for all its members in Philadelphia and suburbs and represents the builders in their negotiations with the unions. More than that, it is an effective power in presenting grievances or suggested changes to FHA officials, building code administrators and other public or semipublic bodies with which residential contractors and operative builders come in contact.

The Philadelphia builders have recently sponsored a new agreement of sale which is a guard against disagreements or disputes. Under the energetic direction of Secretary Shelton, they have also sponsored a remarkably large and successful home show, held in the Philadelphia Armory, which brought out thousands of prospective home buyers. This show clearly proved the power of organized builders to create public sentiment for home ownership and, through extensive newspaper publicity and advertising, to direct that sentiment towards the actual purchase of homes.

#### A.F.L. or C.I.O.?

The constitution, by-laws and constructive program of this Philadelphia Association are models which might well be emulated by residential builders in other cities. Secretary Shelton as well as the officers have expressed their willingness to affiliate with other bona fide organizations of residential builders in the formation of a National Association. Their closeness to Washington should make it easy to set up headquarters in touch with legislation affecting home building—particularly legislation affecting FHA.

Among the pressing problems that need to be faced are labor relations. The C.I.O. has expressed its ambition to organize the residential building field. Simultaneously, or possibly as a result of this "threat," A. F. of L. representatives in some sections have agreed to permit the organization of the small home field on the basis of a simplified craft structure with one wage applied to the majority of skilled mechanics. Both of these are represented as forward-looking moves which will reduce building costs.

The question may well be asked whether such unionization would not be more likely to *increase* building costs, since the bulk of residential building is at present either nonunion or performed by workers not operating under the official scale. This is a subject which well organized local groups of residential building employers are best able to determine.

# 18 Sold in Two Days

**\$2625 Houses Sell Faster in Chester, Pa., than They Can Be Built. Down Payment \$125. Builder and Dealer Co-operate in Project. All Cutting Done in Dealer Shop**

*By Joseph B. Mason*



W. J. McDOWELL, dealer, and P. E. HELMS, builder.

**I**N Chester, Pa., a builder and a lumber dealer, with the help and support of FHA, have clearly shown the great possibilities in low cost home building.

P. E. Helms, the builder, and Wesley J. McDowell, lumber dealer, have been studying low-cost homes for several years. In this project all the lumber is precut to exact size in the McDowell Lumber Company's shop, and the entire job is thoroughly worked out in every detail to eliminate waste motion.

The first model home, as detailed below, was completed in December. A modest newspaper advertisement was placed in the local paper, announcing the price,

\$2625, and the down payment, \$125. That week-end 3,500 people came out and the model house and 17 others sold. Hundreds of disappointed people were turned away.

Total carrying charges of these little houses, including interest, amortization, taxes and insurance, are \$23.10. The \$2,500 mortgage runs for 15 years, insured by FHA under Title I. After local financial institutions had refused to co-operate, the financing was arranged with an out-of-town private source.

Both Helms and McDowell praise the local FHA representatives and the district director, Leo A. Kirk, for the assistance that had been rendered in getting the

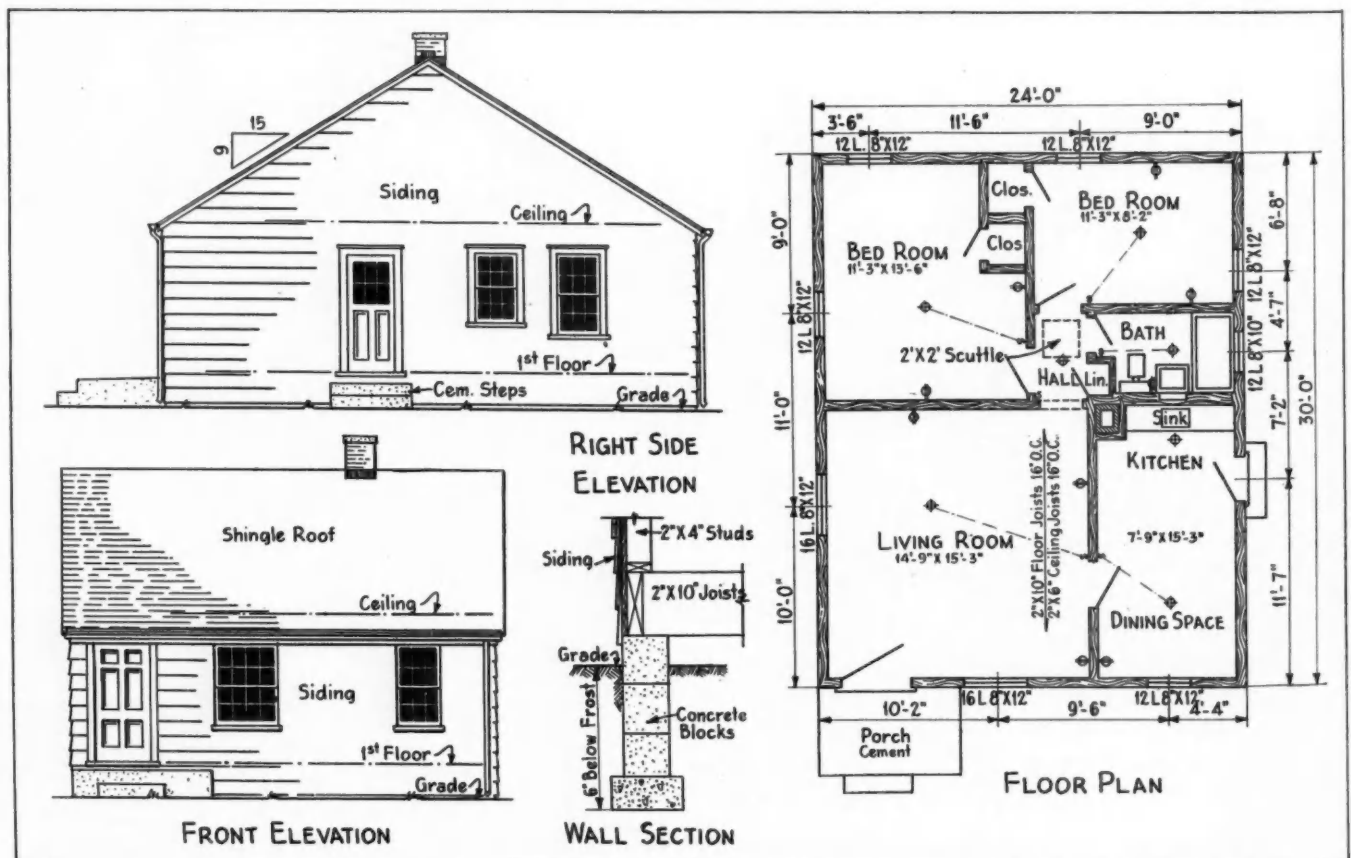

FLOOR plan of the Chester houses is 24' x 30', with combination kitchen, dining room and a 14' 9" x 15' 3" living room—no basement. Heating unit is located in pit under floor, reached from outside basement window. TruCost figures will be found on page 116.



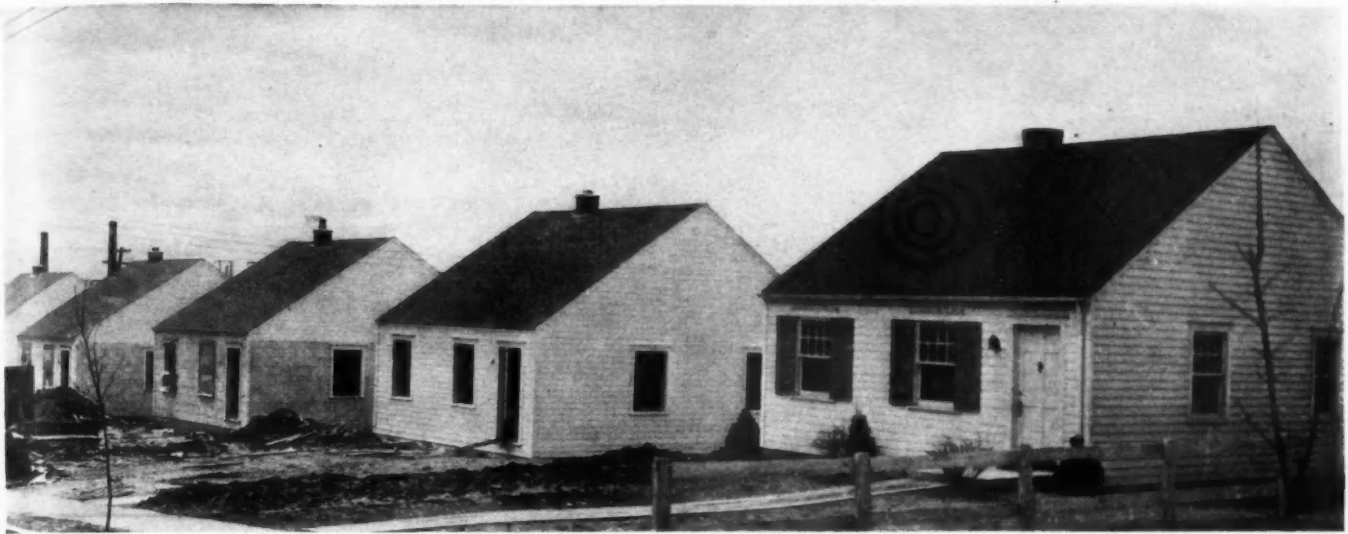

CHESTER houses are placed on 50' x 100' plots, with public water supply, gas and electricity, individual septic tanks.

project under way. "If a builder will listen to FHA suggestions and try to co-operate, he'll succeed," Helms said.

"It's more than a one-man job," he said. "The builder should have a first-class yard behind him. They have the contacts and the staff to handle financial, legal and advertising matters that would be difficult to handle alone."

The houses Helm has built are 24 by 30 feet, placed on 50 by 100 foot plots. The location is on the edge of an industrial area where the land cost was very low. Public water, gas and electricity are available, but the builder had to install individual septic tanks for the

houses. The average lot cost, including improvements, is estimated at about \$175.

Houses are of frame construction with colorful asphalt roofs, double floors, no basements, gypsum board sheathing and plaster base, copper piping.

The heating system is an economical pot type oil burner with a thermostat. This unit is placed in a 4 by 4 by 3 foot pit constructed of concrete blocks under the floor. The unit is so placed that only 12 feet of duct work are required. It is reached through an oversize outside basement window. Because of the simplicity of

(Continued to page 108)

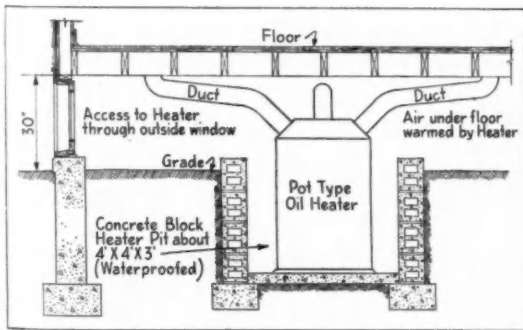

POT type oil heater with automatic control is placed in 4' x 4' x 3' concrete block pit under floor. Only 12' of duct work are required. Heater is reached through outside basement window. Air underneath floor is warmed by this system which eliminates cold floors.

### "Ad" that Sold 18 Houses

ONLY one newspaper advertisement was needed to completely sell out P. E. Helms' Chester Homes project, although more were planned. This advertisement brought out such a crowd that all lots were sold the first week-end. The monthly carrying cost of the houses including taxes is \$23.10. It was found that the rent the average buyer had been paying was \$40 per month.

**NEVER BEFORE  
IN DELAWARE COUNTY!**

**A COMPLETE ALL-WEATHER COMFORT HOME**

READY FOR INSPECTION, SUNDAY, DEC. 10



**\$125**

DOWN

★ ★

**\$20.90**

PER MONTH

Anderson Avenue, Trainer 1/2 Block From Ninth Street  
OPPOSITE TRAINER M. E. CHURCH

*The Outstanding Features of This House Are As Follows:*

- OIL HEAT
- COPPER TUBING
- J-M ROOF SHINGLES
- Lot 50x100
- Cement Curb and Sidewalk
- B. & B. Yellow Pine Floors
- Oil Heat
- U. S. Gypsum Lath and Plaster
- Complete Bath
- J-M Shingles
- Exceptionally Low Taxes
- City Water, Electricity, Gas
- Sound Construction
- Copper Tubing
- Shrubby
- F. H. A. Insured

Never before in the history of home building has such a bargain been possible. This home is not a shell—not a resort cottage—but a completely finished attractive soundly built home of four (4) rooms and bath—completely decorated and ready to move in the furniture. Close to schools—factories—transportation—with city water, gas and electricity—on a tract of ground 50' wide x 100' deep—and taxes exceptionally low. The new United States Government F. H. A. Title I plus the sound business judgment and patriotism of the leading institutions and builder makes these prices and terms possible for the first time in Delaware County. This home fills a great need in this community and for the family that wants to become home owners at a price much cheaper than rent, this is their great opportunity. For a few cents a day extra your life can be insured for the amount of the mortgage. We invite the public to inspect the sample house—attractively furnished by C. L. Morris. This house features Johns-Manville building materials.

Built by  
**P. E. HELMS, 2015 Melrose Ave., Chester, Pa.**  
Johns-Manville Building Materials Supplied by  
**W. S. McDOWELL Co., 1915 W. 2nd St., Chester**  
Sales Agent  
**F. FRANK DOHERTY, 1927 W. 3rd St., Chester**



HOME of William H. Gilligan, Sheffield, Mass. builder, which had to be repeated by popular demand.

## Double-Coursed Front Cover Home Brings Repeat Orders

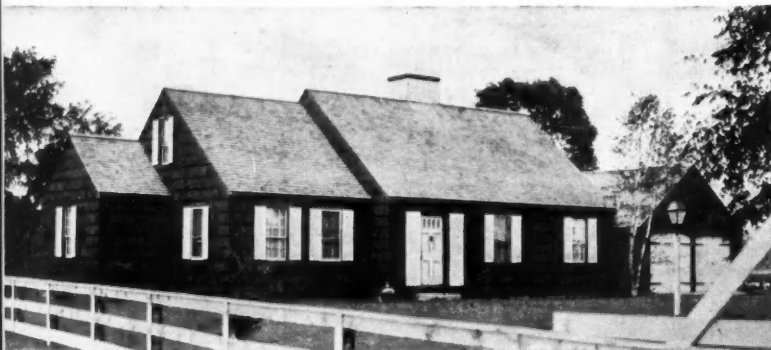

EXTERIOR shingles are stained a deep tile red, which contrasts nicely with the white shutters and rail fence. TruCost figures are on page 116.

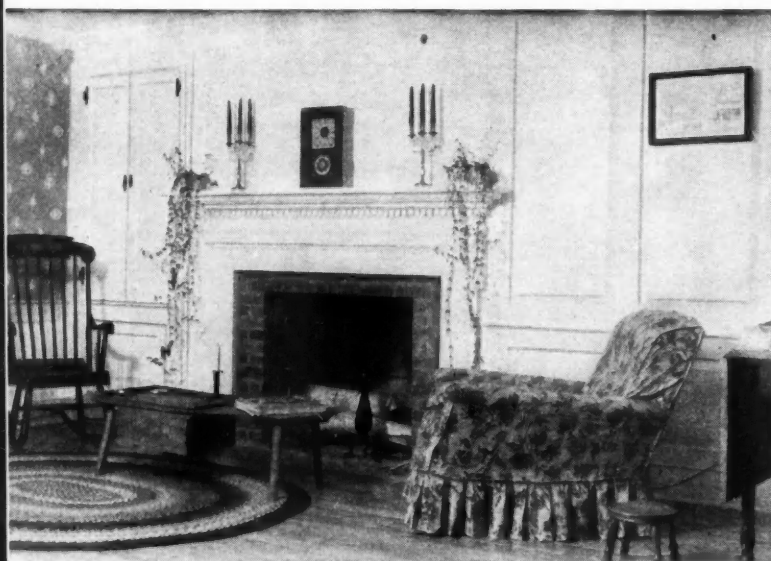

COLONIAL fireplace paneling, hardware and wallpaper give charm to the 13½ by 19½ ft. Gilligan living room as can be seen above.

**Buyers "Beat a Path" to Door of Sheffield, Mass., Builder When He Put Up This Tile Red Shingle Home for His Own Use**

**T**HE old fable of the better mouse trap has once more been demonstrated—this time by a Massachusetts builder who built such a good house for his own use that the public literally "beat a path to his door" to demand more like it.

William H. Gilligan, of the firm of Gilligan Brothers of Sheffield, Mass., built this house for himself, his young wife and two small children. He put into it his accumulated ideas of years of practical experience, plus the personal tastes of himself and wife. He went to the local library, and in an old book on Colonial architecture ran across the newly popular idea of double-coursing, which was advocated by the old-time builders to provide a heavier shadow line, a warmer wall and a better looking design. He stained the shingles a deep tile red, and for contrast provided the attractively designed white shutters and a rail fence and gate.

The results have been startling. A constant stream of people have stopped to inquire about the house. It is on a main highway set back several hundred feet. Tourists from other parts of the country stop to take pictures and inquire for plans—it has become really a nuisance, Mrs. Gilligan complains. But from among the many persons



who have stopped to admire the house there have come some real prospects. Gilligan has built four other houses of similar design in nearby towns as a result of this one job, and he considers it the best "advertising" he has ever done.

Important materials and equipment selected by Gilligan for his own home include the following:

**EXTERIOR**—Certigrade red cedar shingles, double-coursed 12" to the weather, stained a deep tile red with Cabot's stain.

**LUMBER**—No. 1 Douglas fir common framing lumber with fir gutters. Weyerhaeuser end-matched sheathing.

**BUILDING PAPER**—15 lb. Flintkote asphalt saturated felt.

**PLASTER**—National Gypsum Co.'s "floating wall" construction, with Gold Bond plaster board base with insulating foil backing.

**HEATING**—Fitzgibbons steel tube boiler with Tanksaver. Cooper automatic coal stoker, burning rice coal. H. B. Smith recessed radiators, Anaconda copper tubing used for entire heating system. Total cost of heating the house first year was \$75.

**PANELING**—Native New England Pine paneling with Min-wax light stain.

**LINOLEUM**—Armstrong linoleum in attractive colors in kitchen and bath.

**LIVING ROOM FLOOR**—Dierks' oak, random width.  
(Continued to page 111)

CORNER fireplace in dining room.

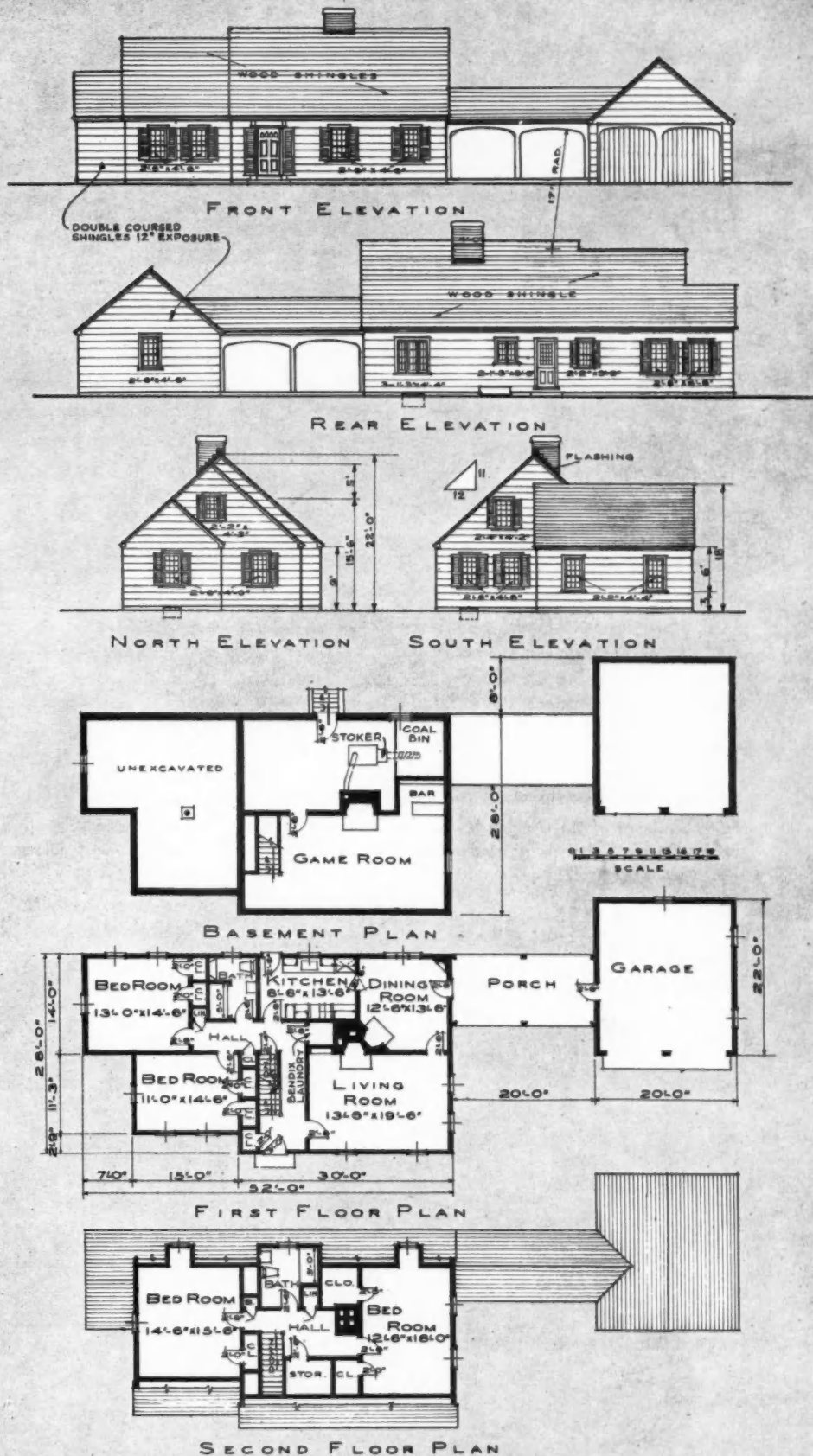

### Detailed Plans of Gilligan's Own Home—Drawn by Himself

GILLIGAN'S house has a practical, livable plan with two bedrooms and bath downstairs, space for two additional bedrooms and bath upstairs. The large game room and bar are popular. The covered passage to garage is convenient in winter and pleasant in summer. There is an attractive corner fireplace in dining room. Gable proportions are nicely handled. See the next page for interior details.



POPULAR spot of the Gilligan house is the basement recreation room, with rustic fireplace and walls paneled in native pine with light stain finish. Concrete floor is painted a bright red. Plans and details of this Front Cover Home are shown on the two preceding pages.

## Gilligan's Basement Recreation Room and Bar

Coal Stoker Unit Heats House for \$75

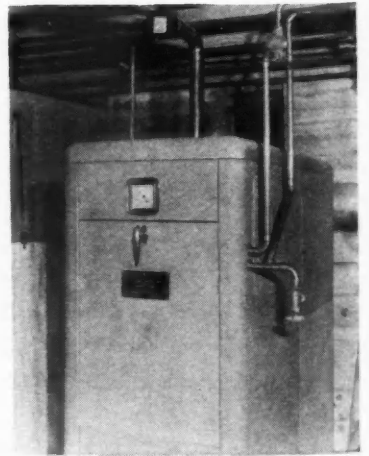

ECONOMICAL heat is provided by this steel tube boiler and a coal stoker. Both steam and hot and cold water pipes are of copper. Heating cost only \$75 a year.

GILLIGAN designed, built and operates this basement recreation room bar, at left, which naturally is a popular feature of the house.



# How to Introduce a New Building Product

By George W. MacNeill

*THE METHOD followed by George MacNeill in breaking into a new market with his product can be studied to advantage by salesmen and sales managers of other new building materials and products of merit—of which many are being developed in these progressive times. How to acquaint the builders with them and how to win for them acceptance and use have puzzled their sponsors. The system developed by Mr. MacNeill and outlined so clearly in this article, while referring specifically to his own special building material, would apply equally well to the introduction or market extension of many other new things in building materials, supplies and equipment.*

—EDITOR.

**T**WENTY YEARS OF HUSTLING was the name of a book written some eighty years ago by a young man whose ambition it was to see his name, James P. Johnstone, in large gold letters on Broadway. Jim's life began when he suddenly discovered that he was an orphan at the age of twelve; a life packed with thrills and adventure; and to make it more interesting the story was true.

When I finished reading this book I thoughtfully pressed the two covers together and turning to father I said, "Dad, does Dick belong to me?" (I had raised Dick from a colt). Without raising his eyes from the evening paper he replied, "Yes, of course." And "Dad, can I have the old democrat wagon you discarded when you bought the new one with the round rubber tires?" This time he dropped his paper and turned on me with the question, "What in the world are you thinking about?"

A week later Dick and I left home. In the back of the old wagon was a case of Royal Purple Nursery Stock (value \$12.00); and wrapped in a neat leather case I had three pairs of Bradley Garrison's patented pruning shears. I was also an authorized agent for Hiram Gurney's Nursery Stock. That was thirty-eight years ago. My resolution was the same as Jim's—"I would sell something and never work for a day's pay." And to be more like the idol of my dreams I also left home without a dollar in my pocket.

Now you are saying, "What has all this to do with introducing a new building product or one that, while not new, still has its big market out ahead, like Dunbrik?" Well, just this. In all these thirty-eight years of commission-selling, Dunbrik is the best item I ever handled to make its own friends and create its own market.

Late in 1937 C. L. Carlsen & Associates, now known as the Chicago Dunbrik Manufacturing Co., Inc., put all of its money into a brick plant. Its owners were obliged to use credit in lieu of capital. There was no money to be spent for advertising, direct or otherwise; and as my job was to dispose of the output of the plant, I found myself in a very uncomfortable position. Just how was I to get out from under? After giving the matter careful consideration I resolved to pass the buck on to the product itself. In other words I resolved to give this building material the supreme test, sink or swim. Here is how it was done.

First I compiled a "card file" which I consider the



GEORGE W. MacNEILL Loses No Time Chasing Building Reports

foundation of any successful selling campaign. It included the names, addresses and phone numbers of all architects, general contractors and mason contractors in my territory. And I created another class of prospective buyers which I labeled "owner-builders." The latter do not employ an architect and seldom a general contractor. In the upper righthand corner of each card I put a capitol letter that classified the prospect. "A" for architect, "G" for general contractor, etc.

Next I made a rough sketch of my territory and divided it into lanes four blocks wide (a milk man would say routes). Nineteen numbered routes. I arranged my cards in proper order so that my next call was always just around the corner or perhaps in the same block. I put a rubber band around each group of cards and placed them in their right order in my card file box, with the alphabet index in the rear. Then I went to our printer for business cards, and on the back of each I wrote with a red pencil:

"Prices: Light and Dark Greys \$22.00  
In Iron Oxide colors \$24.00"

On the 6th day of July, 1938, at 8:00 A. M. I left the yard with 40 Dunbrik in the back of my Model "A," (20 brick of one color and 20 of another) planning to make 20 calls each day, the first five days of each week. This I found to be easy, as most of my prospects were either out or busy; and conversation was not a part of my program when covering the ground the first time. I left for each prospect two samples, one of the natural greys and the other a colored brick. I always laid one brick down flat and stood the other upright on my card. If the prospect's office was in his home and no one answered the bell, I left my samples and card under the mail box in the hall.

Right here it is important to say that whenever possible I wrote the name of my (Continued to page 105)



THIS single-room log sided cabin shows the basic structure of the smallest unit of Log Cabin Builders, Inc., Minneapolis, Minn.; such a unit can be added to as desired, kitchen, one or more bedrooms, etc., being placed at ends for an H-shaped layout.

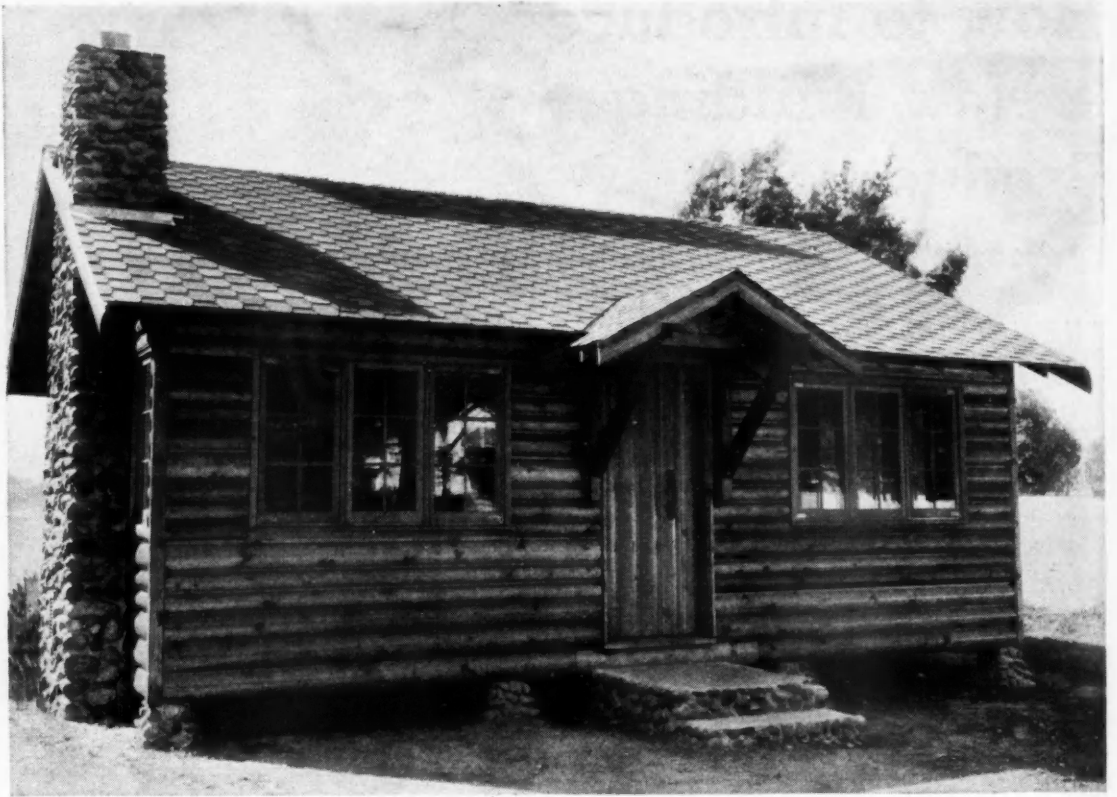

## Cabin Specialists Build Volume Business

**U**P IN the "North Woods," Chester LaSalle and Harry Ledahl, president and treasurer, respectively, of Log Cabin Builders, Inc., Minneapolis, make a specialty of lake shore cabins.

"We had the idea," says Mr. Ledahl, "that it was possible with systematic planning, through volume building and volume buying, to build for Mr. Average Man his dream of a woods or lake shore retreat at a very minimum cost."

In the two years since the launching of the business they have proved the soundness of their ideas. Their concern started with three employees on the payroll and one prospect for a cabin. Now there are 54 craftsmen and 11 foremen in the field. The office force has grown to nine people and the yearly output of cabins and other structures is in excess of one hundred.

The company now has 150 basic cabin designs from which one can choose almost any type of structure he desires. There is one price for each type of cabin re-

gardless of location. A two or three bedroom cabin, complete with heating, lighting and other comforts, can be built in four days if necessary.

The company uses only quality materials. The insulation is Palco-wool fill  $1\frac{3}{4}$  inch thick between the studding. Standard plumbing fixtures and B. F. Nelson composition shingles are used. The Rolscreen Pella windows with steel frame, wood sash and Rolscreens are completely equipped with weatherstripping to do away with loose, leaky and rattling windows. A storm window fastens on the inside of the window and swings out with it.

In some of the cabins solid brass hardware is used but the wrought iron rust-proof fittings are more popular because of their rustic appearance. Other cabins have wooden hinges and the doors are equipped with old-fashioned latch strings. The Superior Fireplace heat circulators which are installed in the fireplaces prove very satisfactory for these cabins in northern climates. Log Cabin Builders, Inc., has worked out a plan of staggering 8-inch and 6-inch log siding to give the appearance of a genuine log cabin.

The company buys seasoned western lumber, a million feet at a time, at a big saving which is passed on to the customer. These cabins can be constructed for as low as \$385. On the other hand, as much money can be put into a cabin as the customer desires to add to the completeness of his vacation home. If he wishes, he can start with a single room cabin and add to it later. If desired, a bedroom and kitchen can be added at one end of the living room, while two more bedrooms can be added to the other end, making an "H" shaped three-bedroom cabin.

"To help keep our costs at a minimum," says Mr. Ledahl, "our carpenters, who are hired by the year, are carefully trained to waste no material. If a carpenter makes a mistake in the building of a cabin, he is required

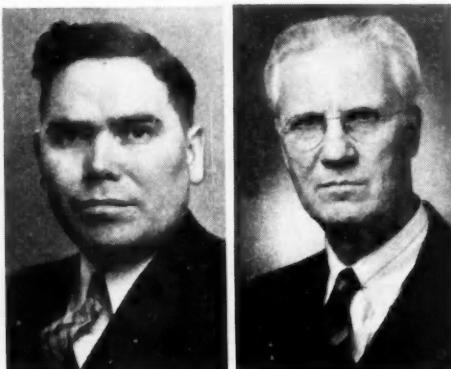

**BUILDERS** Chester LaSalle (left) and Harry Ledahl, president and treasurer, respectively, of Log Cabin Builders, Inc., Minneapolis.

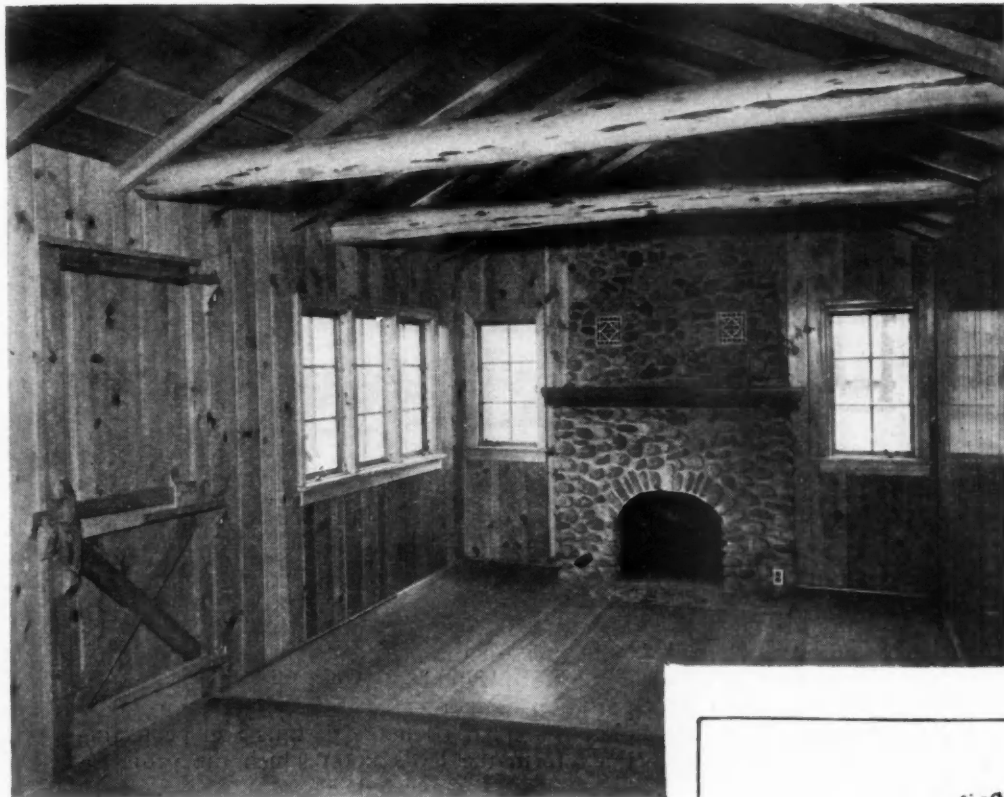

INTERIOR of single room cabin shown opposite. Note wood hinges and latch on entrance door to add a novel rustic touch. To increase size of this basic unit, window openings at the ends of this room can be easily removed for the doorways required to any rooms which might be added later.

to return to the cabin, regardless of distance, and make it right."

To avoid expense of a painter following the building crew, the company does not do any decorating or staining. Because it does not take an expert or expensive equipment to stain a cabin, many people like to do it for themselves. Some of the better cabins are paneled in redwood or knotty pine.

The company's first cabin was erected at Cross Lake, Minn. Its cabins are now being built in Wisconsin as well as the extreme northern parts of Minnesota. Just recently a cabin was built on Flag Island, Lake of the Woods, for which all material had to be hauled 49 miles by water. Mountain resort owners of Montana are also interested in the project.

The company in the two years since its beginning has moved from desk space to an entire building, and Mr. Ledahl says it is now necessary to expand still further. It is about to open a Lake Shore department to handle Lake Shore real estate only. This department will take care of those who have not already acquired a site. Aside from regular cabins, these men have built homes in rural districts, as well as in resorts and on dude ranches. Their activities have included elaborate and palatial summer residences running into many thousands of dollars. The better grade cabins can be financed under FHA Title 2 for the customers who desire it. The less expensive unlined cabins do not qualify under the present FHA plan.

The Log Cabins, Inc., display of miniature log cabins, home and rural buildings won first prize blue ribbon at the "Home Beautiful Exposition" held in the Minneapolis Auditorium last March.—Wackerbarth Graham.

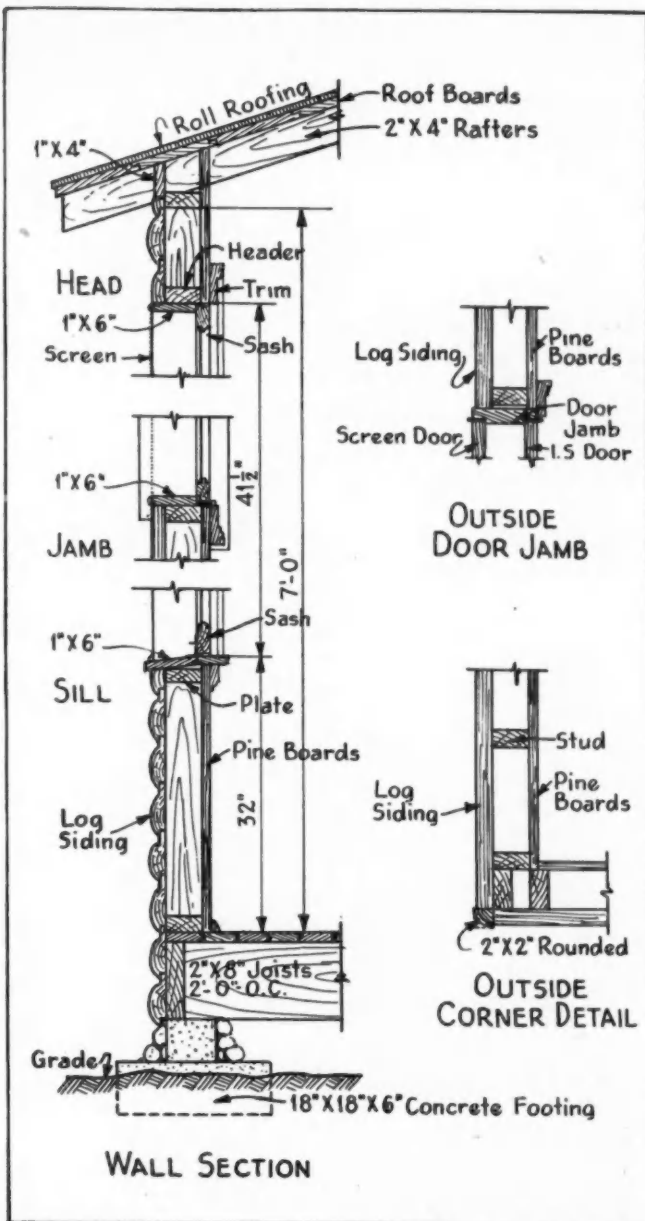

RIGHT: Typical construction details showing cross section and framing at openings of basic unit, as built by Log Cabin Builders, Inc.





# City Conveniences Sell Country Living

**T**HE reasons for the increasing popularity of small home developments beyond the limits of urban centers are well exemplified in the development of Calhoun Farms near Milwaukee. Here, careful planning by the developer, A. P. Stark Company, has not over-

looked any of the features which would make these small homes readily salable. Convenience of location to transportation and other facilities, interesting layout of the plot, well planned home designs and protecting restrictions form the basis upon which the project was conceived.

The manner in which Stark has merchandised these homes is both interesting and dramatic. Following a radio broadcast announcing the development of Calhoun Farms, the Stark Company selected last Labor Day week end to make an initial newspaper announcement in the form of a full-page, two-color ad appearing in the classified section of the Sunday editions of the Milwaukee Journal whose circulation totals a quarter million. This full-page advertisement is reproduced in much smaller size at the left. While many advertisers pass up such Sunday editions because they contend their best prospects are either spending a holiday in the country or are not sales minded, Stark reasoned that his best prospects were right at home on these very days and could be moved with a sales message. They were the thrifty people, willing to forego the pleasures of a short season out of the city to save the money. Stark could have taken a much smaller ad, similar to a dozen or so others of a display type which are often seen in the local papers, to reach these prospects, but the big blast is what intrigued him. He wanted to hit his most logical market hard.

On Sunday approximately 4300 visitors came to Calhoun Farms and 5700 more on Monday, Labor Day, and many more trekked out the dozen or so

THE reproduced advertisement at the left appeared as a full page with two colors; the view from the highway at the top of the page shows the foreground portion of the sketch in the ad.

THE MILWAUKEE JOURNAL

WEDNESDAY, SEPTEMBER 1, 1940

## "LIVE BETTER FOR LESS"

CALHOUN SEASONS  
Rapid Transit Line

# in CALHOUN FARMS

**YOU'RE probably** sure Calhoun Farms in your dreams... that while buying one of these you'd like to place your "lifetime home" (Just over the hill from Milwaukee). You have doubtless yearned for the type of home that costs no more than you could afford, when paid for, in 24 equal payments of \$37 per month. You desire a home so convenient to you that it is as close to the city as you can get, yet so far from it that you can enjoy the pleasures of country living.

**Home in "Riverside" Case**  
The attractive, but more so, the more modern Calhoun Farms, built on a plot of 100 acres, is now open for sale. It is a home that is actually as close to the city as you can get, yet so far from it that you can enjoy the pleasures of country living. It is a home that is actually as close to the city as you can get, yet so far from it that you can enjoy the pleasures of country living.

**Home in "Woods" Case**  
This is a home that is actually as close to the city as you can get, yet so far from it that you can enjoy the pleasures of country living. It is a home that is actually as close to the city as you can get, yet so far from it that you can enjoy the pleasures of country living.

**Home in "Woods" Case**  
This is a home that is actually as close to the city as you can get, yet so far from it that you can enjoy the pleasures of country living. It is a home that is actually as close to the city as you can get, yet so far from it that you can enjoy the pleasures of country living.

**Home in "Woods" Case**  
This is a home that is actually as close to the city as you can get, yet so far from it that you can enjoy the pleasures of country living. It is a home that is actually as close to the city as you can get, yet so far from it that you can enjoy the pleasures of country living.

**HOME COMPLETE with at least 1/2 acre of land \$37 A MONTH**

**Briefly: What Calhoun Farms Offer You...**

**LOCATION** - In Calhoun Farm, two miles from the city, on a plot of 100 acres, is a home that is actually as close to the city as you can get, yet so far from it that you can enjoy the pleasures of country living.

**TRANSPORTATION** - A bus line runs from the city to Calhoun Farms, and a rapid transit line is being built to serve the area.

**RECREATION** - A golf course, tennis courts, and a swimming pool are available to all residents.

**RESTRICTIONS** - The A. P. Stark Company will guarantee the quality of the homes and the land.

**LOW PRICES** - The homes are sold for \$10,000, with a down payment of \$1,000 and 24 monthly payments of \$37.

**FINANCE** - The A. P. Stark Company will finance the homes for you, with a down payment of \$1,000 and 24 monthly payments of \$37.

**THE A. P. STARK COMPANY**  
740 N. Plankinton Ave. • Realtors • MARquette 0223



miles west of Milwaukee all during the ensuing week. Some came from nearby Waukesha, but all of them, Stark believed, had read his ad. As a result, six deals for half-acre homesteads were closed that week, two more later and an A-1 list of prospects to work on for future sales was accumulated.

The ad told the whole story. The upper half carried a large plat view of Calhoun Farms in red and green, showing houses spotted on various sites. Across the sky appeared Stark's slogan in large black type, "Live Better for Less," which is much better sales psychology than touting a "low-cost housing development," according to Stark. The lower half of the ad carried a carefully prepared and detailed description of every feature of the development, its houses inside and out. In justification of this, it was felt that truly interested prospects would read most of the descriptive matter, that it would go far toward urging them to make the inspection. Much emphasis was placed on the accessibility of Calhoun Farms to Milwaukee via Rapid Transit, whose station is 200 feet from the development entrance, and on which a \$1.75 unlimited weekly pass to all parts of Milwaukee proper is obtainable.

Carefully Planned Houses

In this "first completely planned neighborhood" near Milwaukee, there is room for 90 houses on the first section of the 160-acre farm being subdivided. There are no lots for sale. The plans which were prepared in the office of the A. P. Stark Company consist of two basic layouts for which an almost endless number of variations have been worked out. Each occupies at least a half-acre of land, so there is plenty of light and air for each.

Three of the variations for the one-story plan are shown at the right. These are four and five room size, depending on whether the extra bedroom is built between the garage and the house or as a wing on the opposite side, as shown in the lower illustration. The arrangement of the rooms in the nearly square portion, 26'6" by 27'6", remains exactly the same in all cases, changes in exterior appearance being achieved by reversing the plan and altering the roof lines.

Because of the basic similarity, there has been economy in building the homes. Selzer-Ornst Company of Wauwatosa has done all the building; this firm regularly does general contracting on large commercial, public and industrial projects. Quality construction and materials are in keeping with the careful planning of both houses and sites. There is a full,

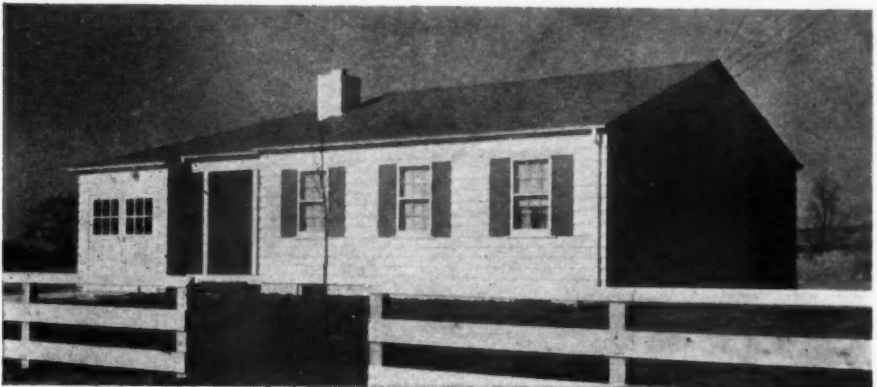

THREE variations of the one-floor basic plan below are shown in the views above; clever shifting of the entrances, different locations for the extra bedroom, changing roof lines and reversing the plan have entirely changed the appearance.

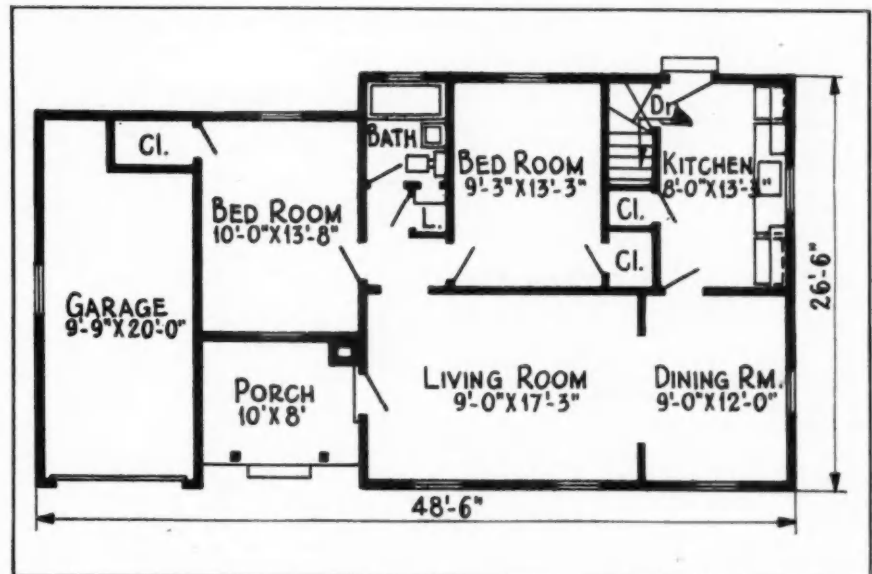

THIS plan, having a main portion 26'6" by 27'6", has been used with variations for most of the homes at Calhoun Farms estates; TruCost Figures are given on page 117.

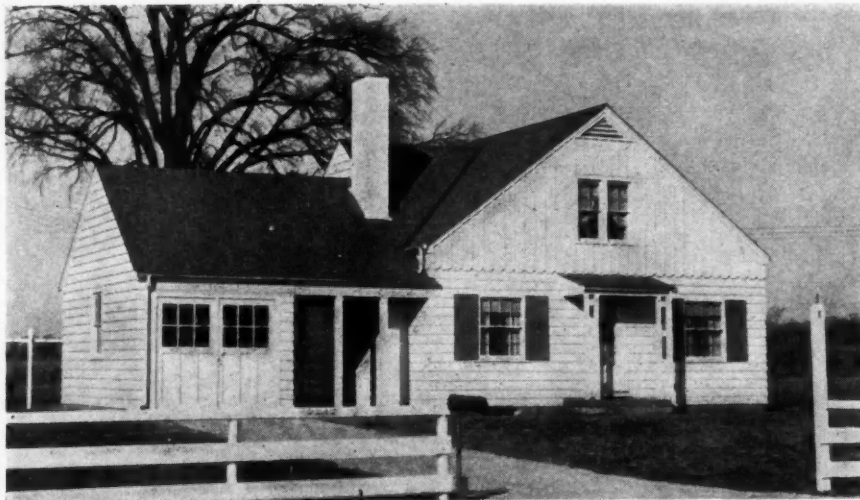

THE two-story type of home at Calhoun Farms has two extra bedrooms upstairs. Selzer-Ornst Co., Wauwatosa, Wis., built these houses.

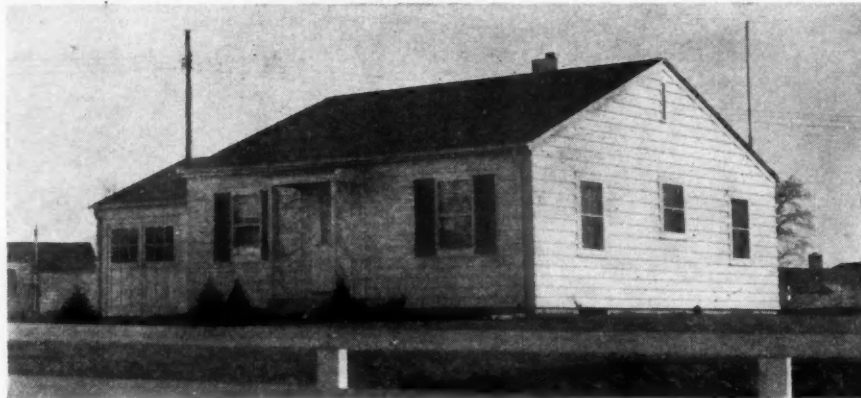

THE one-floor variation of a floor plan similar to the two-story design was used for this house. Both of these plans appear below; TruCost Estimating Figures will be found on page 117.

roomy basement under the main portion of the house; this contains a Mueller furnace and built-in laundry trays. The frame construction is insulated throughout with 2 inches of Gimco rock wool. Heating cost is estimated at as low as \$50 a year. Screens and storm sash are provided for all the windows and doors. Other well known products used at Calhoun Farms are Andersen basement windows, I-XL kitchen cabinets, and Certain-teed asphalt shingles. Calhoun Farms has been planned as an all-electric community, many of the homes being completely equipped with electric water heater, water pump for individually driven well, and a G-E planned electric kitchen with range, refrigerator and garbage Disposall. Ample and reliable septic tanks are used for sewage disposal.

and equipment are similar to that already described.

The A. P. Stark Company offers several different plans of financing with FHA-insured mortgages available on all homes. The prices quoted include all extras with no unforeseen expenses. Each plot is graded, planted and landscaped; attractive fences and lamp posts run throughout the development.

In commenting on the objective in the creating of Calhoun Farms estates, Mr. Fortney Stark stated, "Homes at low rental cost have been our aim. We know the homes folks want today must truly be the kind they can pay for as easily as they now pay monthly rent in the city. This has often been claimed but not always true. However, today Calhoun Farms can make it true for any family now paying \$30 to \$40 a month rent."

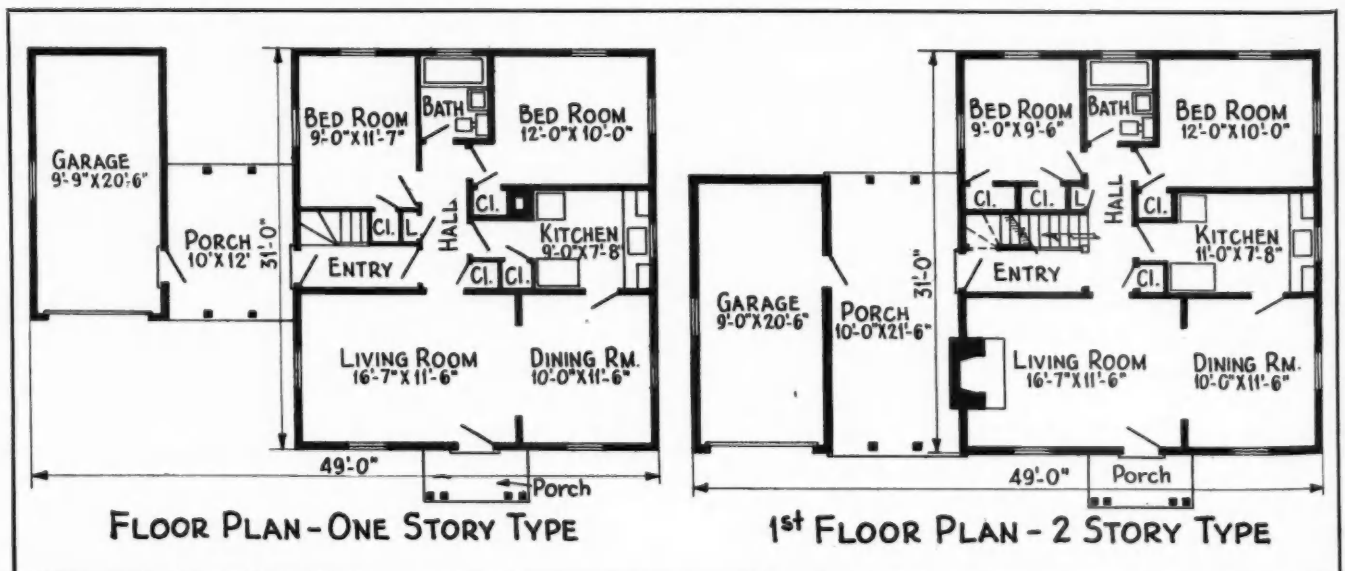

THE West-Side Village, Los Angeles, Cape Cod type model home. True-Cost figures appear on page 118.

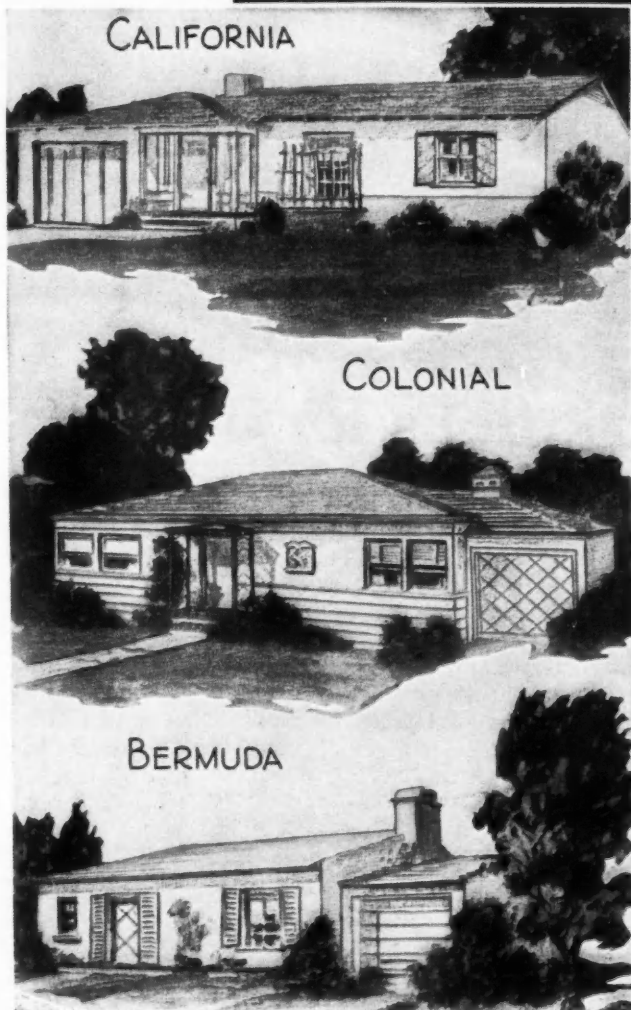
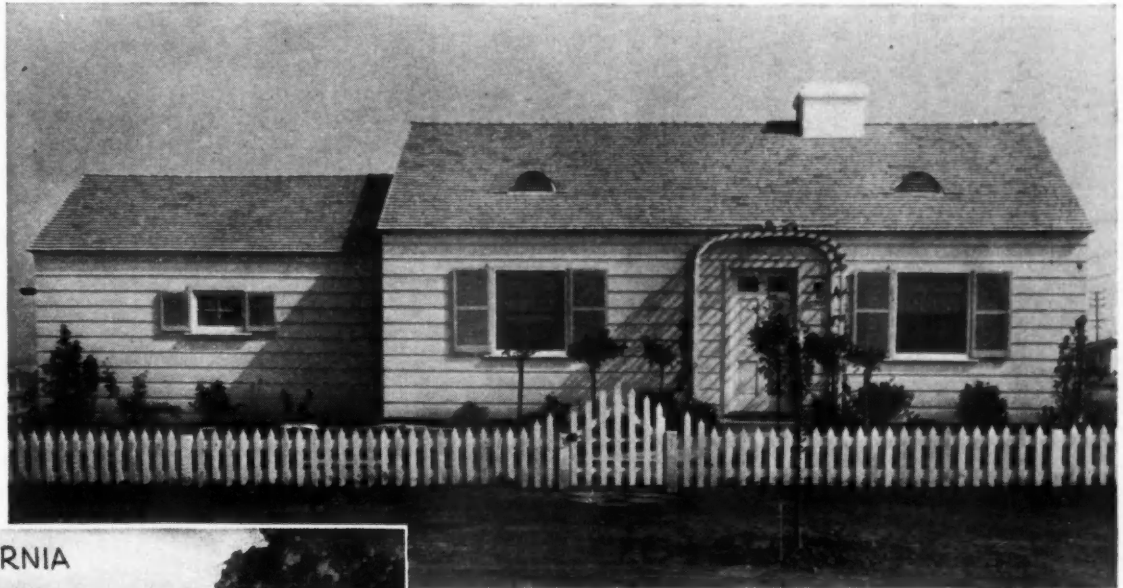

## California 4-in-1 Design

AT West-Side Village, Los Angeles, as developed by Fritz B. Burns, mass production of attractive little five-room homes is now under way; precutting methods using power equipment are employed. An economical basic plan has been worked out, as shown below, and several types of exterior styling allow appearance variations without departing from the economies of a well engineered plan. These four designs are models open for inspection.

The Cape Cod design above has the exterior finished in Ponderosa pine siding, while the other three designs—the California, the Colonial and the Bermuda—sketched at the left, have exteriors of wood and stucco. Other points of construction and equipment of these houses include redwood sills, red cedar shingles, grade-marked framing lumber, hardwood floors, standard plumbing, Thermador electric bathroom heater, automatic water heater, Overhead garage doors, and three coats of lead and oil paint.

Simple rectangular plan for the 50-foot lots used, and no waste space add to the economies which result from the complete developing and building job done at West-Side Village. FHA-insured loans are available for these houses. J. P. Campbell was the builder.

ABOVE: Three other exterior variations have altered roof lines, entrances and period details to fit the same floor plan as the house above, without major changes.

THE basic plan at the right allows the garage to be on either side; as shown, it would have another window at the side in the front bedroom; if the garage is placed alongside bedroom, extra windows then can be inserted in the end wall of the living room.

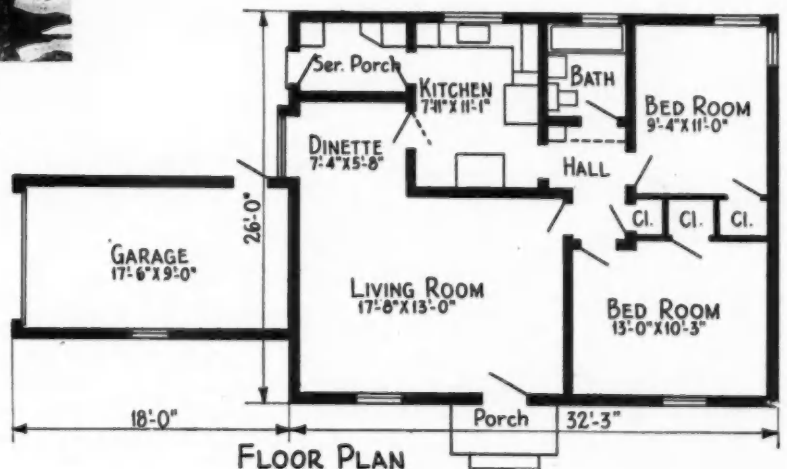



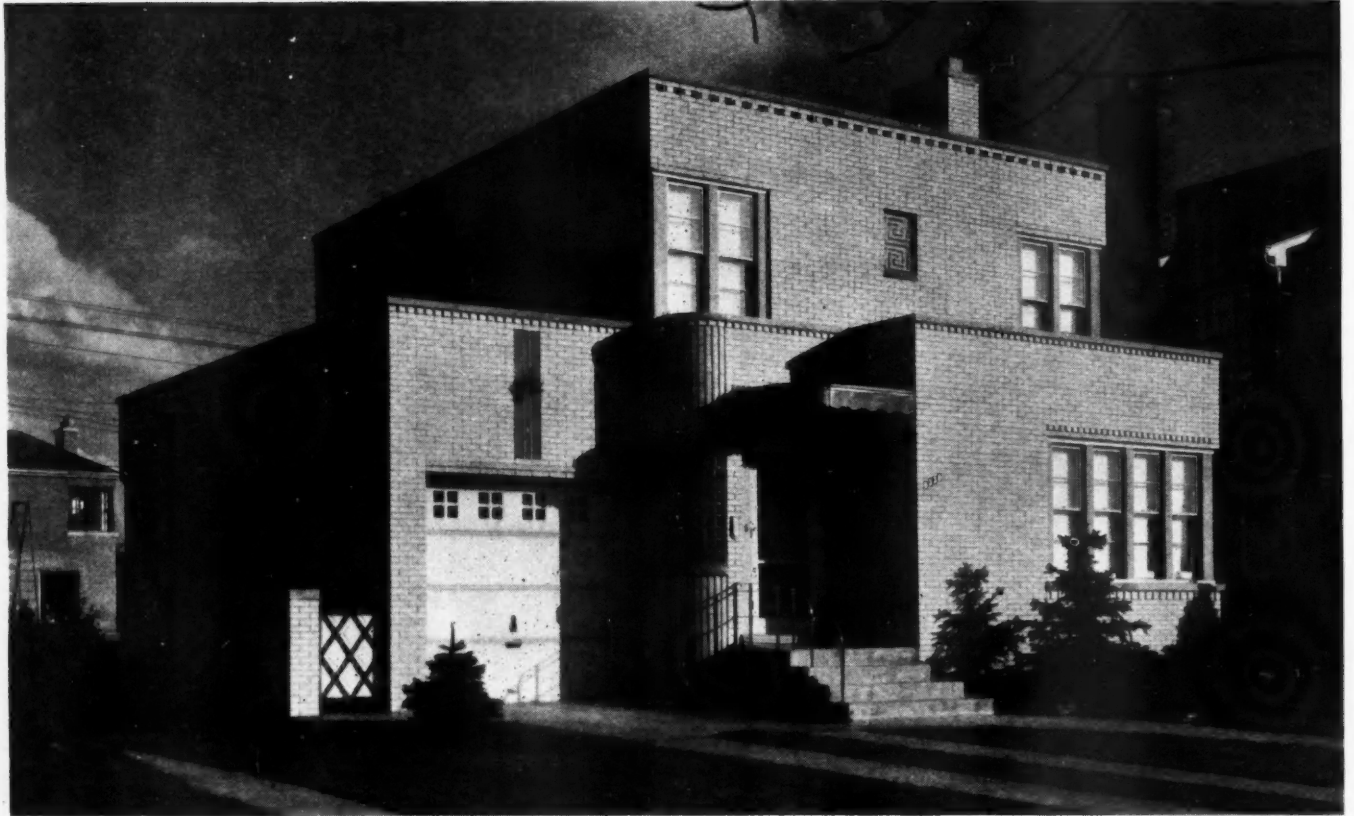

## Modern and Period Variations for 6 Rooms

**T**HE three exteriors shown on these two pages fit the compact plan below with slight variations in the placement of garage, entrance and living room projection. Architect Elmer C. Carlson of Chicago designed and supervised the construction of these interesting houses which are so unusual in their exterior treatment. The one above has cream matt finish pressed brick, on the solid exterior walls 10 inches thick; 3 coat plaster is applied to Nu-Wood base over furring. Roof is built-up 4-ply asphalt; windows, Truscon double-hung. The Overhead

garage door is especially designed to pick up the Modern Classic lines and details. The floors throughout are oak except Nairn linoleum in lavatory and kitchen and tile in bath. Studs and joists are kiln-dried yellow pine and a concrete terrace over the garage is accessible from one of the bedrooms. Four inches of Johns-Manville rock wool were used over the second floor ceiling; the home is heated with a G-E gas-fired winter air conditioning system. Other materials and equipment are Crane plumbing fixtures, Red Seal wiring system and West Wind kitchen ventilating fan.



THIS floor plan of the six-room home as shown directly opposite carries out the modern treatment with corner windows, semi-circular breakfast alcove and the curved walls. In the house at the top of this page, a similar plan is used but the garage is moved back flush with the body of the house, rear wall of the kitchen aligns with the dining room, and the living room is enlarged by the projection to the front. TruCost figures for this design are on page 118.



THE French styled exterior above is another variation of the basic plan on the opposite page. Like the two modern versions, Architect Elmer C. Carlson has given it a highly stylized treatment around this very efficient plan. Construction and materials, except the exterior stone and shingles, are similar to these other two Chicago houses.

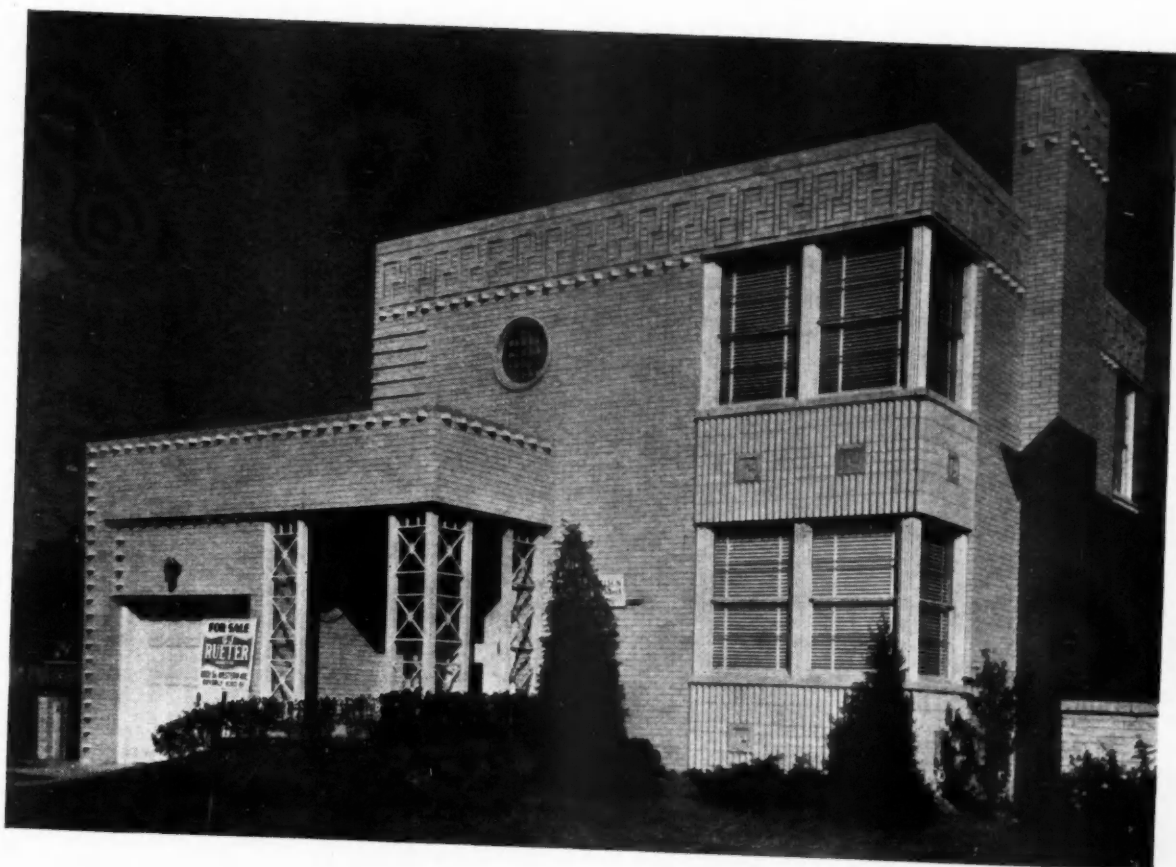



## Demonstration Home in Beverly Hills

**A**DAPTED from New Orleans Creole style, this demonstration home in Beverly Hills, Calif., displayed a number of features typical of the better type home building in Southern California. It was built by Moiso & Jordan and designed by Ray Strahmann of the same building firm; Bullock's Bureau of Interior Decoration, Los Angeles, furnished it as a model home.

Construction is frame with exterior of stucco and redwood siding used vertically at the gable ends. The same wood is also used for exterior finish with the exception of sugar pine shutters and red cedar shingles stained dark red on the roof. Windows are equipped with double-hung wood sash except casements over the

kitchen sink. Floors are oak. Corbin brass hardware is used throughout.

Some of the novel planning and equipment features of this house of eight rooms and attached garage are the solarium overlooking the rear terrace and having a curved bar built into one corner; a corner breakfast alcove in the kitchen; extensive use of hand-made tile for baths, showers, kitchen and front and rear porch paving.

Two separate forced air furnaces are used for heating and ventilation.

Other interior finish materials are painted white pine trim and millwork, and wallpaper used in the bedrooms and dining room as shown on opposite page.

Closet and storage space is exceptionally generous. Two of the bedrooms are equipped with dressing rooms having windows for good light. The service porch off the kitchen houses the laundry and water heating equipment. An asphalt paved turning court in front of the garage was made large enough to be used for badminton, a popular feature of many recently completed California homes. TruCost figures for this home are on page 119.

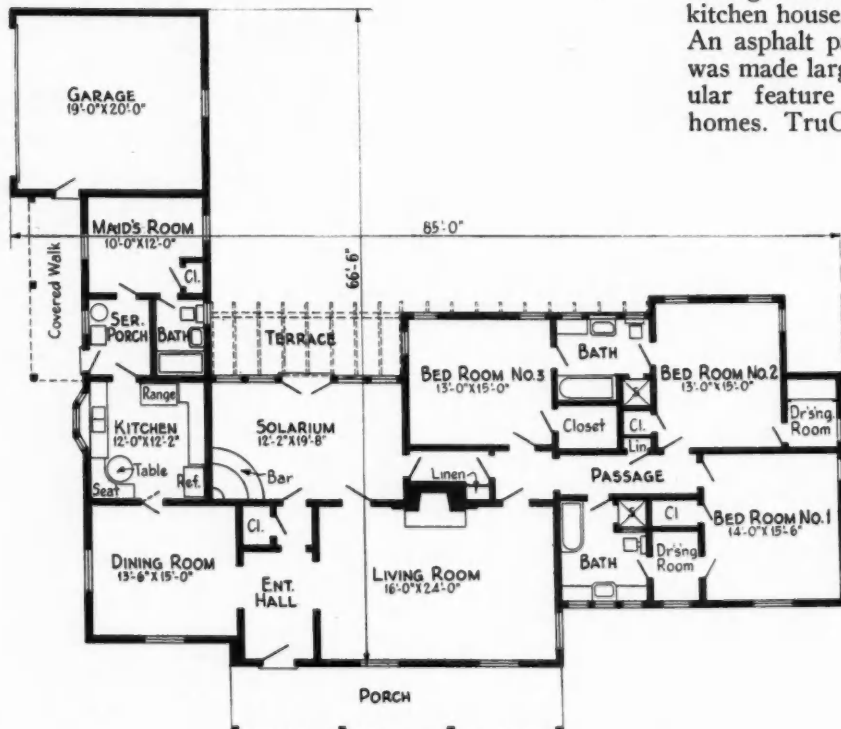

FLOOR plan indicates the rambling layout of this Beverly Hills demonstration home which has eight rooms and three baths with two-car garage attached; a number of planning features would be readily adaptable to homes in other sections of the country.



THE all-purpose room in this Beverly Hills model home, built by Moiso & Jordan, and furnished by Bullock's, serves as a solarium (so indicated on plan opposite), as well as card room or den. Grass cloth wall covering is laid with grain running vertically to give the effect of a wainscot, and horizontally on the wall above.

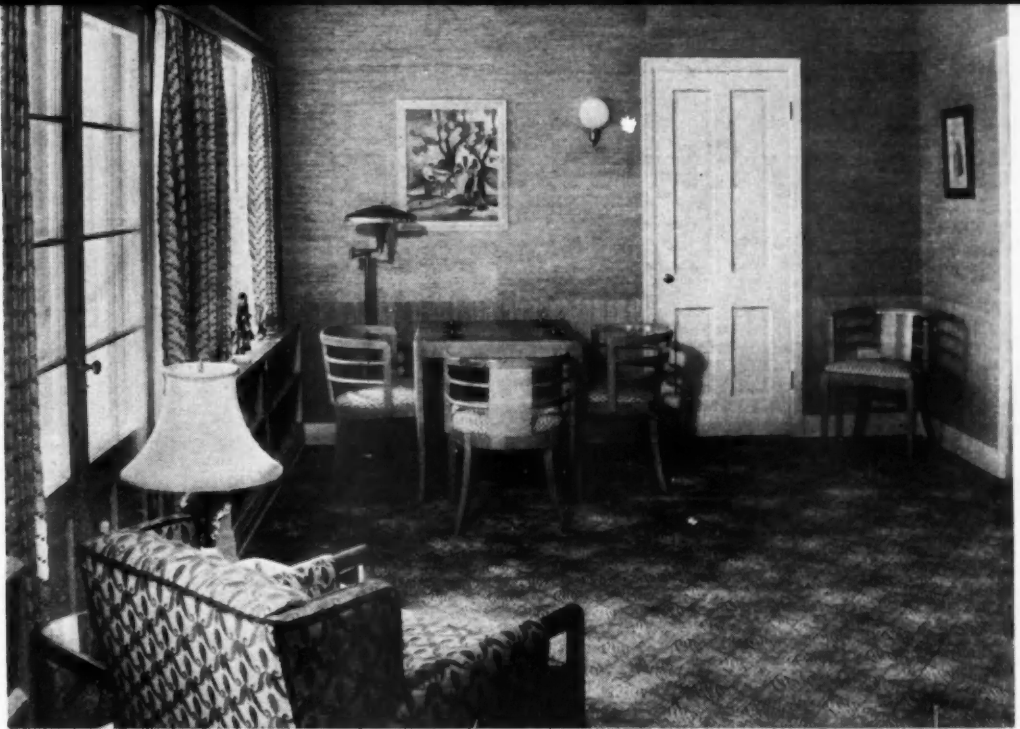

DINING room walls above the white pine wainscot are finished with scenic wallpaper. A nicely detailed cornice trims the ceiling line where the walls join the vaulted ceiling. Note the louvered doors to the entrance hall.



THE living room walls are painted and given a smooth sand finish. Fireplace is of split brick laid up in a herringbone design. Large size windows are placed for good furniture arrangement.



# Smartly Styled in Western Pines— California Four- Family Building

**T**HIS two-story four-apartment building in Los Angeles, Calif., has been given an unusually attractive exterior treatment worked out in Ponderosa pine siding by Lester G. Scherer, architect. Extra wide boards and battens on the first floor contrast with the horizontal flush siding above and have been very cleverly combined with the scalloped detail where they meet. The saw-tooth cornice further adds to the decorative effect which has been economically and simply achieved. Carefully designed shutters, windows and entrances in a modified California Colonial styling of sugar pine add to the appearance.

The plan presents some novel features. Living and dining rooms are thrown together to give more openness and light. The kitchens are efficiently laid out in a U-type plan, allowing maximum utilization of the 10'6" x 8'6" size; service porches adjoining house the utilities. Shower stalls are included in the baths. The bedrooms have good closet and wall space. In the front, stairs to the upper apartment for both service and entrance are on the inside, while at the rear both stairways are on the outside of the building, the front one landing on a balcony. California Engineering & Construction Co., Los Angeles, general contractors.

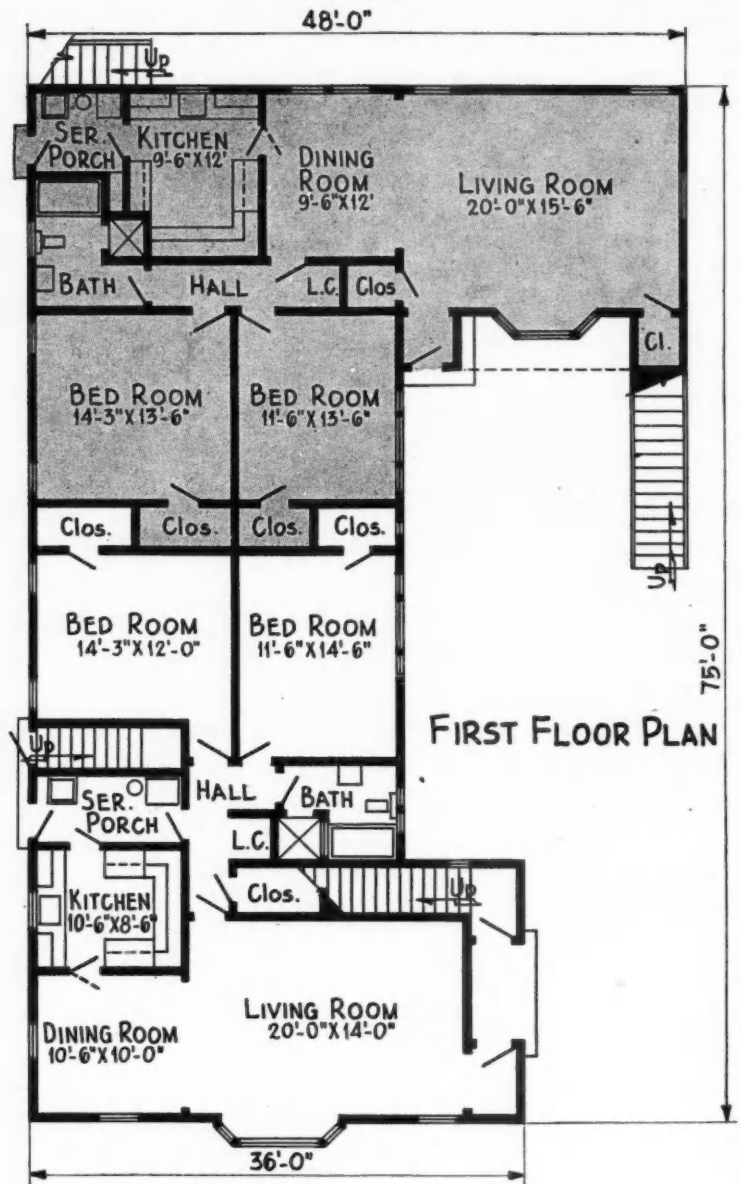

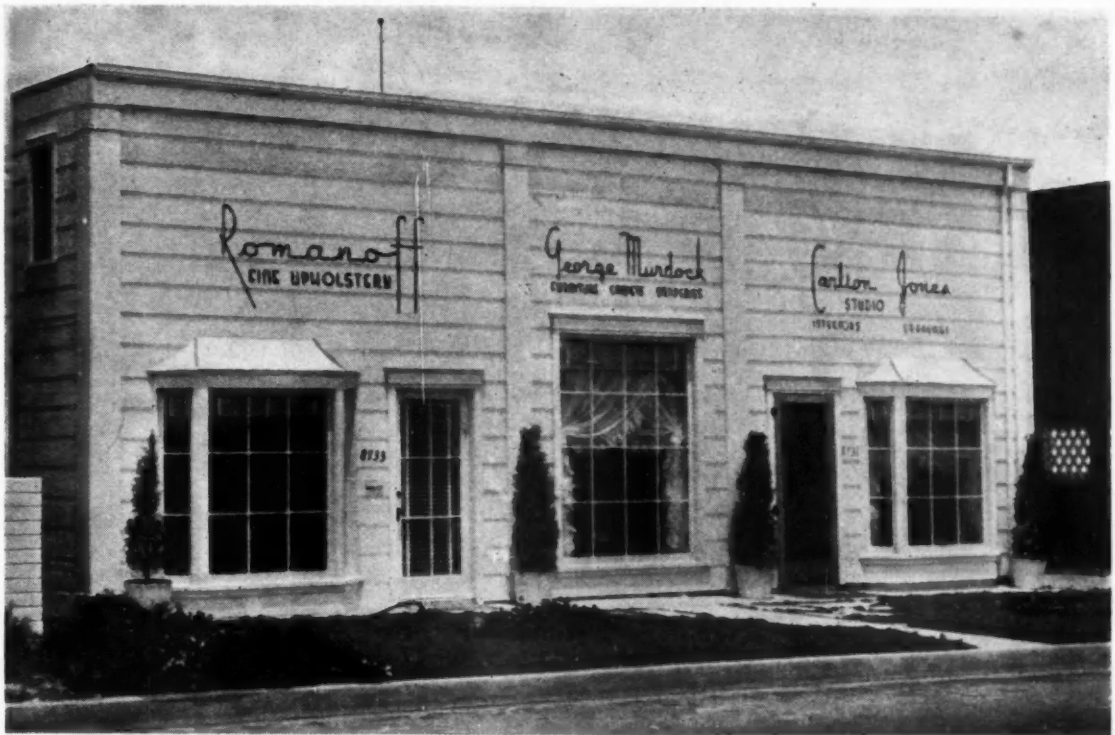

TWO-unit shop building, with extra facilities at the rear, was designed by R. M. Farrington, architect; it was built by D. Witherbee Co.

## Los Angeles Two-Unit Shop Building

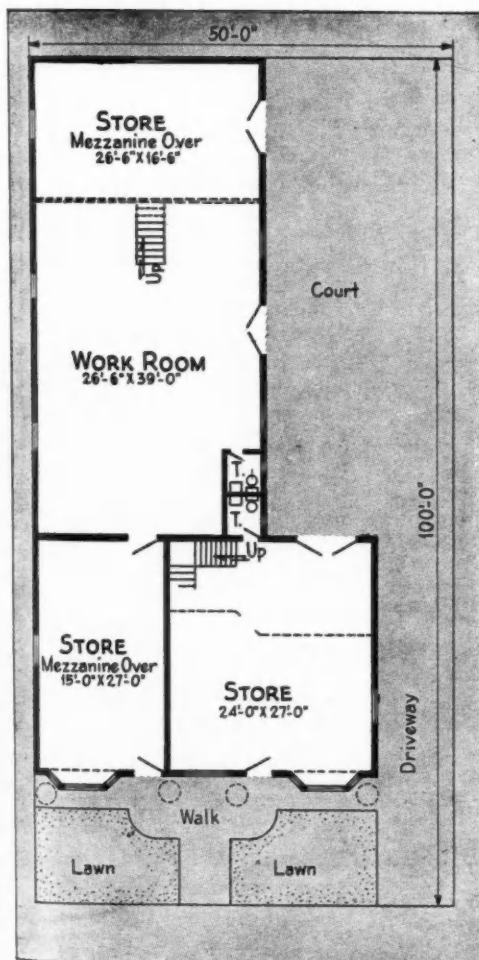

**L**IKE the California apartment building opposite, this small shop project is both economically and attractively designed to use Western pine throughout. Architect R. M. Farrington selected a 12-inch Pickwick pattern No. 2 Ponderosa pine siding for the exterior applied directly to the fir studs. Entrance doors and windows are sugar pine, while the window frames and all trim, both inside and outside, are also Ponderosa pine. The flat roof is covered with composition roofing.

Use of two bays and the large central window gives the front elevation a smart styling such as will attract high class trade to the smart shops which tenant the building. At the same time, this type of construction keeps the cost down, allowing low overhead for businesses. Costs are estimated at about \$1.50 a square foot; however, the climatic conditions of California allow certain building economies not found in other sections of the country.

The plan is of a simple L-type. Extra floor space is provided by the mezzanine over the first floor at three points. A corner of the 50 by 100 foot site is occupied by a rear court which is connected to the street by a side drive; double service doors allow delivery access. D. Witherbee Company, Los Angeles, contractors.

THE plot and floor plan at the left indicates the relation of the shop building to the site; a driveway along one side gives access to a court onto which additional entrances open. The rear portion of the building can be used as store facilities.



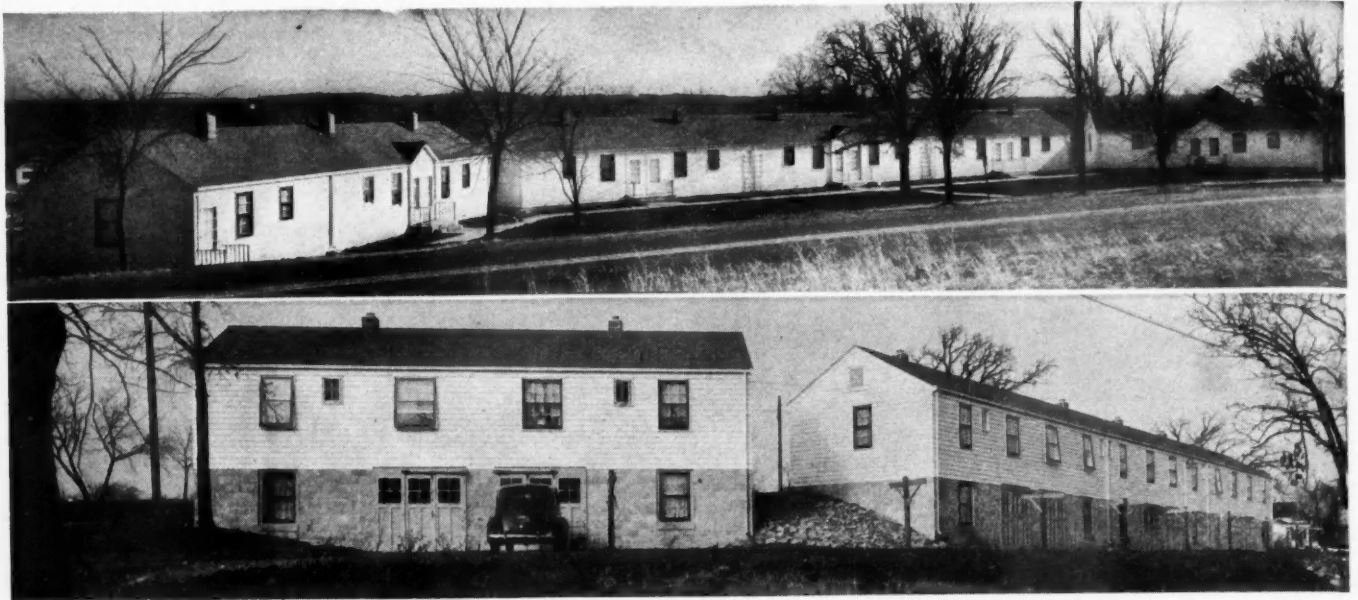

STREET and rear views of 11-unit rental group developed in attractive bungalow court style.

## Low Cost Housing Provided without Subsidy

### Bayport, Minn., Project Demonstrates How Low Rental Apartments Can Be Paying Investment

**S**INCE workers employed in Bayport, Minn., have never been able to find sufficient housing to provide them with attractive, livable homes at a reasonable cost, a group of Bayport business men headed by Fred Andersen of the Andersen Corporation recently decided something should be done about it. There was one stipulation, however, to which they all agreed: Whatever was done, it had to stand on its own feet and be a paying proposition—no subsidized housing. Also it was agreed that to make a sound investment there must be no skimping on such essentials as footings, foundation, structural framework or windows.

Bayport is a town of about fifteen hundred, located eighteen miles east of St. Paul. The Bayport Realty Company was formed, and a plot of land 340 feet by 150

feet was purchased for \$700. Architects Slifer and Cone of St. Paul were engaged to draw plans and specifications. A bungalow court arrangement including eleven family units was decided upon at a cost of \$23,300.

Financing was accomplished by selling common stock in the amount of \$10,000 and the balance by a \$14,000 loan secured by a ten-year first mortgage at 5 per cent interest. Required monthly payments are \$100 with full prepayment privileges. Stockholders include over one hundred residents of Bayport with individual amounts of stock held ranging from \$50 up to several hundred dollars.

The stockholders have all agreed that no dividends will be paid until the mortgage has been reduced at least 50 per cent.

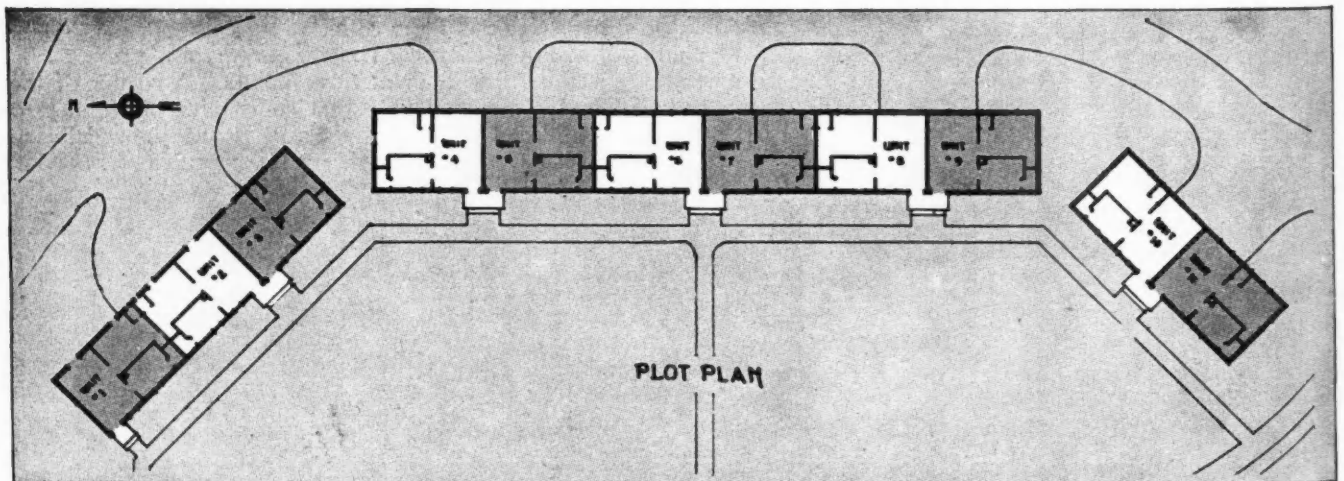

PLOT plan shows how Bayport rental housing units were grouped to take advantage of site as illustrated at top of page. These Oak Terrace apartments face west to catch the afternoon sun.

RIGHT: Upper view shows corner of living room looking toward kitchen and bedroom in low-cost Bayport, Minn., rental project. Lower view of basement indicates arrangement of low-cost oil heating plant and garage space.



Each apartment unit includes a living room, a bedroom and a kitchen with built-in cabinets and sink. A lavatory is installed in the bedroom while a toilet is provided in a separate closet off the bedroom. A shower stall in the basement provides necessary bathing facilities. Space for the family car is also provided in the basement. Each family has a gas hot water heater and hot and cold water connections for laundry purposes.

Each family unit has its own hot air heating plant. The heating unit consists of a modern pot type oil burner with controlled gravity feed. This unit is capable of delivering at least 50,000 BTU per hour at the register. Engineers who installed the units claim that the heating cost for a one-family apartment will run about \$40 per season, and this where temperatures run as low as 30 degrees below zero.

Balsam-Wool was installed between the ceiling joists while one-half inch Nu-Wood plaster base is used on all outside walls and on both sides of interior walls separating family units.

Windows throughout are Andersen Narroline double-hung windows and casement units complete with weatherstripping, storm sash and screen. All outside entrances are equipped with combination storm and screen doors.

All structural materials were selected on a quality basis. Floor and ceiling joists were No. 1 Douglas fir, Weyerhaeuser 4-Square lumber; studs, No. 2 Douglas fir, 4-Square; siding, 4-Square, 1/2 x 8 W.R.C. bevel; finish flooring, 5/8 x 2 1/4 clear birch except 3/8 3-ply fir plywood for linoleum in kitchen and toilet, over diagonally laid sub-floor of No. 3 fir shiplap; interior trim Ponderosa pine.

Other quality materials included Ruberoid Tex-Tab shingles laid with Maze 3d hot dipped zinc coated nails,

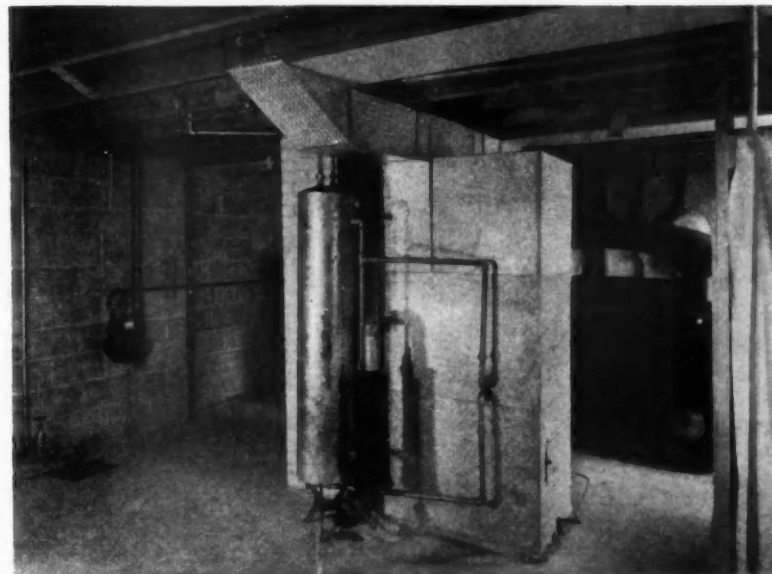

Armstrong linoleum, and 3-coat white lead and oil paint job on exterior and interior.

All eleven of the family units are now occupied and there is a waiting list in the event vacancies occur. Rentals for units vary from \$20.50 to \$22.50. The gross income is \$235 per month.

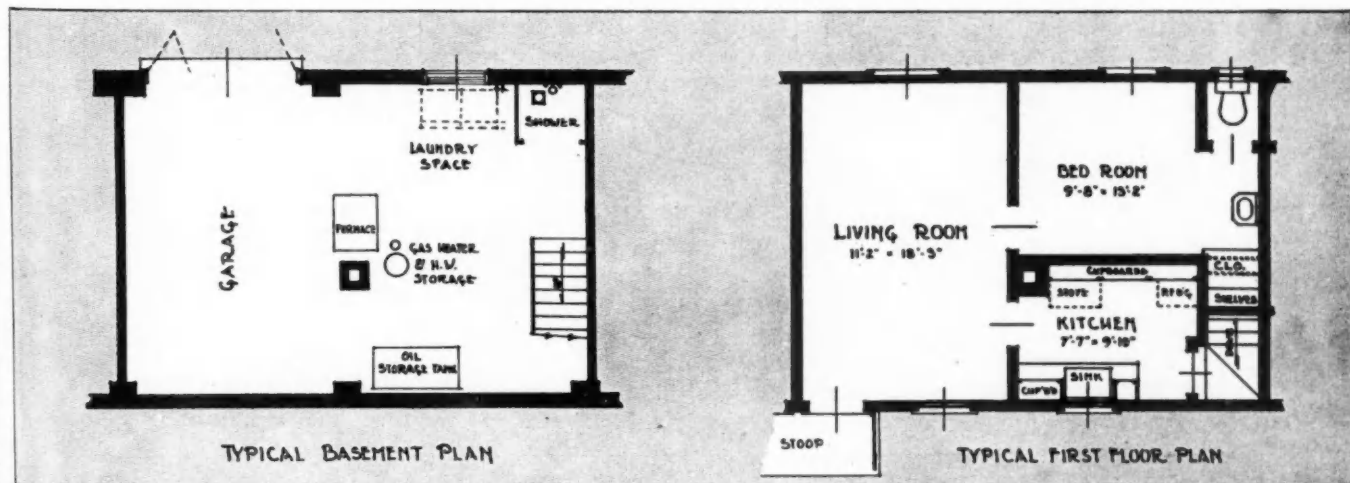

BASEMENT and first floor plan of typical low-cost unit; basement garage entrance is from the rear. Shower and laundry trays are grouped together at the opposite side of the basement.

# Shop-Built All-Steel Utility Buildings

**A** GROUP of twenty different prefabricated steel utility buildings at the new Irwin Works of Carnegie-Illinois Steel Corporation, Pittsburgh, make up one of the largest scale demonstrations of prefabricated panel type construction ever attempted. All panels in these structures were fabricated from light gauge flat rolled steel sheets. The various units, some inside the plant buildings and others outside the main mill buildings, located as necessary to serve the various departments most efficiently, cover a wide range of sizes and shapes. Three are two-story units, with offices on the first floor and wash and locker rooms on the second. Others serve exclusively as offices, but most of the units are wash and locker rooms including shower and toilet facilities. The Girls Welfare Building is arranged with a through corridor, with the wash and locker facilities on one side and the kitchen, dining room and recreation quarters on the other. In all cases a ceiling height of 11 feet has been maintained. All outside walls and roofs of the prefabricated structures are insulated. Main partitions around the office units are insulated to eliminate mill noises.

Previous experience had shown that it cost approximately \$75 per employee to provide modern wash, locker

and toilet facilities. Prefabricated steel panel construction, however, installed in most cases after the main mill buildings were erected, provided better facilities at a cost of only \$63 per person.

Orderly, rapid erection featured all the prefabricated units, and in the single story structures two men, with an occasional helper in some cases, were able to handle the material easily and efficiently. The exterior walls, roof, partitions, pipe closets, etc., of all the buildings were constructed from prefabricated light gauge flat rolled sheets, formed into various shapes and sections to give structural strength and provide for connecting the panels.

Wall and roof sections were delivered nested and crated, cut to desired lengths. Wall sections were erected on poured concrete bases, the floor and 8 inch curb on which the walls were set being cast integrally with the foundation bolts in place, as shown in the drawings below. After the foundations had hardened, a felt mastic strip was laid and on it the metal sill pieces were fastened in place. Metal door and window frames were installed as units as the work progressed. All doors are of formed steel, either hollow metal or kalamein construction, carrying stainless steel kick plates. Windows are all rolled steel sections, commercial projected type.

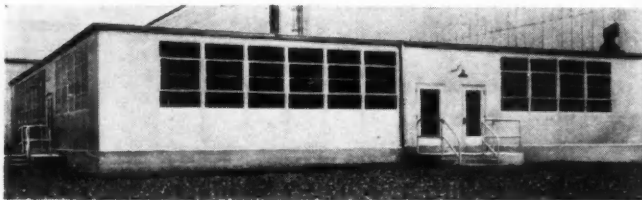

LEFT: Exterior view of Girls Welfare Building at the Irwin Works of the Carnegie-Illinois Steel Corporation, Pittsburgh. This is one of a group of prefabricated panel-type structures made up of light gauge flat rolled steel sheets.

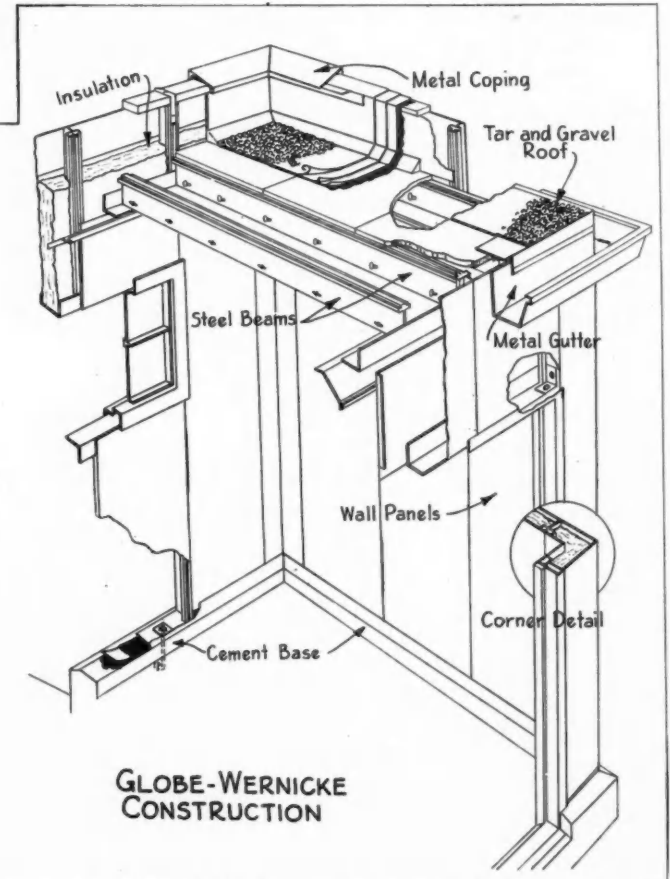
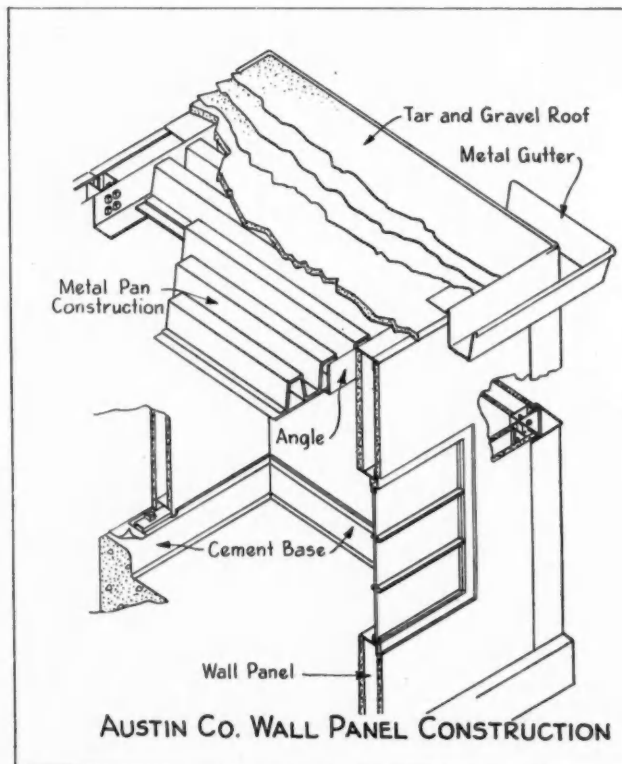

ABOVE: Details of construction of two types of building prefabricated as panels and erected at the Irwin Works. The one at the left is similar to the Austin Company's service station type of panel construction; the other is typical Globe-Wernicke construction.



Industrial structures of this type involve considerably more plumbing than do dwellings, and it was found that prefabricated metal structures were particularly adapted to quick and easy plumbing work. All piping connected with toilet facilities was installed in concealed 2'-6" pipe spaces having an access door for ease in maintenance and periodical valve adjustments. Fixtures were all of the wall hung type, which facilitates cleaning and assures sanitary conditions at all times. Foot pedals are provided for flushing. Wash fixtures are located in the main locker rooms, several different types being used, including stainless steel and porcelain enameled circular wash fountains as well as the wall hung trays. Operating offices are equipped with porcelain enameled pressed steel lavatories.

Shower rooms are faced with porcelain enamel sheets. In many instances the entire room is faced with these sheets, while in other cases the porcelain enamel is carried to a height of 8 feet, the facing extending out from the shower sections far enough to avoid splashing of painted surfaces. Experience indicates that best results are secured when the entire room is finished with porcelain enamel. Women's showers are all individual cabinets, porcelain enameled, with a dressing compartment on either side of each cabinet. The floors in all showers, wash rooms and toilets, as well as locker rooms adjoining shower facilities, are finished with a special germicidal floor surface, troweled on the concrete. The material used has a permanently inhibitive effect on the organism responsible for athlete's foot as well as other fungus growths.

Assembly in the various buildings varied according to their type and design. Tack and seam welding was used in some, self-tapping screws in others, and concealed bolts and clips in other instances. All metal sections were delivered finished with a shop coat of baked-on lacquer or leaded paint. In some cases, this is the only surface  
(Continued to page 109)

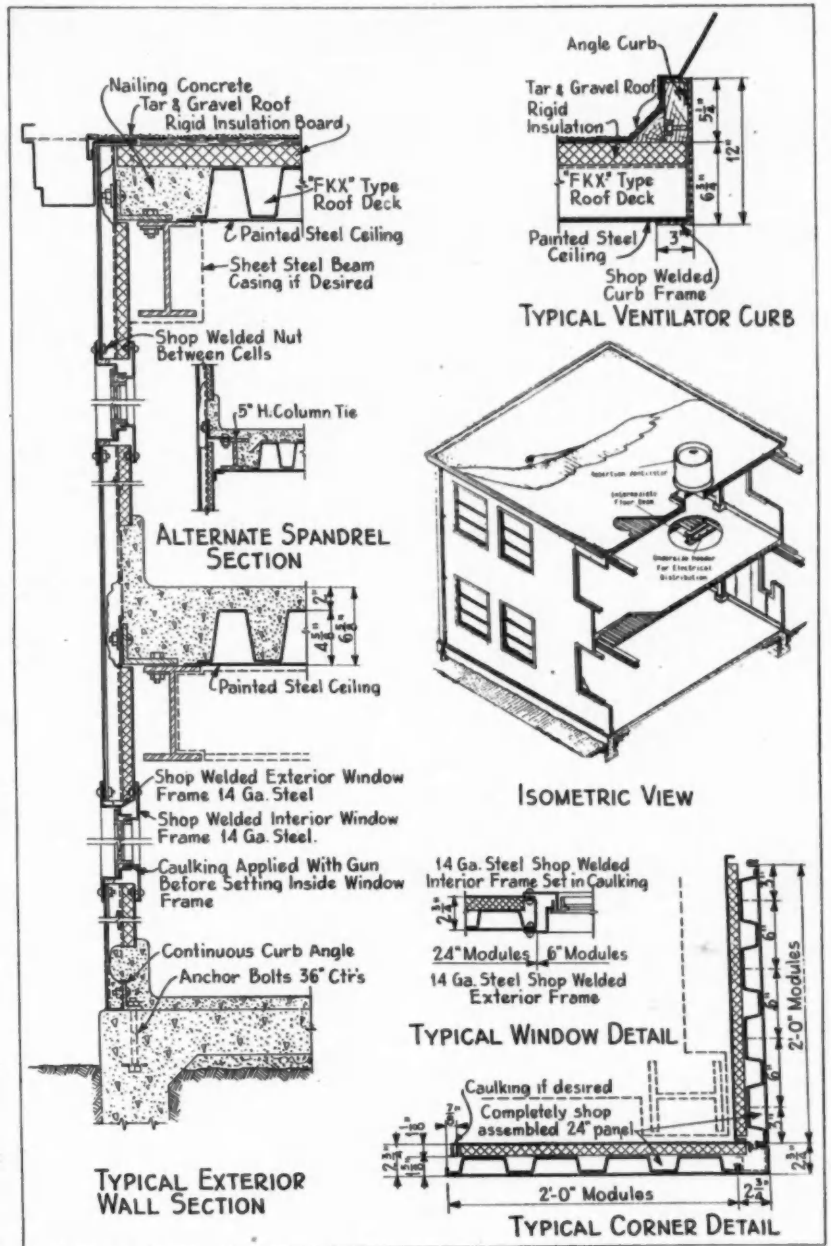

ISOMETRIC view and typical details of one of the steel panel buildings at the Irwin Works, Carnegie-Illinois Steel Corp.; this is H. H. Robertson Co. system of cellular steel multi-story type of construction.

BELOW: At left is an exterior view of the Weigh and Traffic Office at the Irwin Works, and at right, a two-story combination utility building having offices on the first floor and wash and locker rooms above; both are of prefabricated steel.

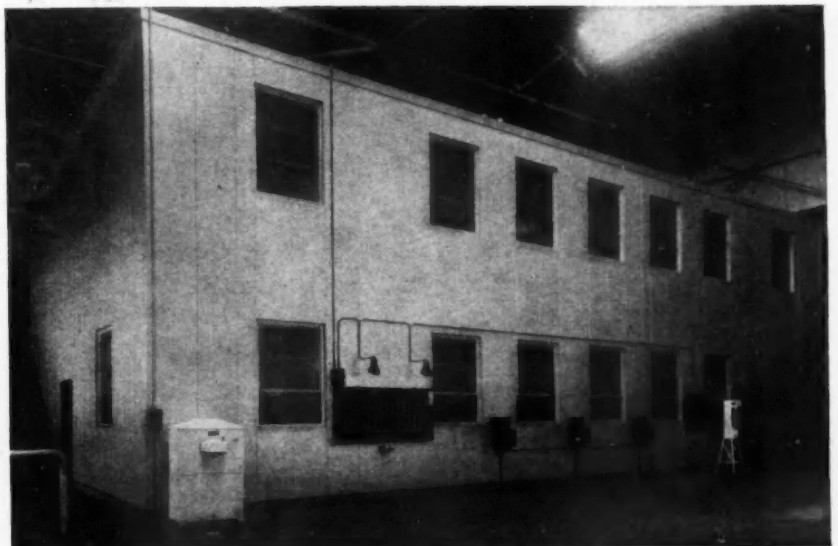
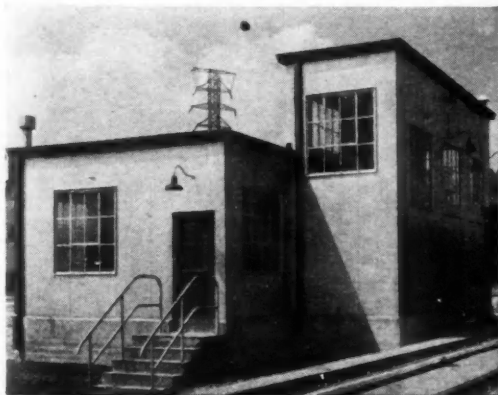

left is

## Power Equipment CUTS COSTS of Small Stamford Houses



AS framing members are cut they are marked with house number and size.

**P**OWER equipment, planning, and an unusually efficient job organization contributed greatly to the low cost and high value achieved in several developments of small homes now nearing completion at Stamford, Conn., by Joseph A. and John J. Campagna.

These young men, aged 29 and 26 respectively, graduates of Princeton University and sons of a prominent New York City apartment builder, have created somewhat of a stir in staid Stamford with their low-cost home building operations.

Their study of local housing conditions showed a very great need for houses that could be purchased and paid for at from \$25 to \$35 a month. They set out to build complete  $4\frac{1}{2}$  and  $5\frac{1}{2}$ -room houses, priced from \$3,790 to \$4,170. So great was the local demand that they had 80 signed orders before they broke ground. In less than two months' time after the first announcements were made 124 houses were sold—a 100 per cent sellout of plots available.

With ample orders in their pockets the Campagnas were able to lay out their job in a highly efficient fashion, using power equipment and careful planning to reduce costs.

First step was the economical design and layout of the houses, as prepared by Louis Kurtz, architect of 15 West 44th Street, New York City. In addition to the usual plans and elevations, he prepared carefully detailed framing layouts and other detailed information of value in pre-cutting all lumber on a centrally located power saw.

The power saw—a fast, powerful machine capable of performing practically any type of cut—was set up under a shed adjacent to the field office. In addition to this table saw on which all framing was pre-cut, a number of electric hand saws were used at the houses.

Under the Campagna system, the entire force is organized into crews who perform specific jobs on what approaches a piece-work basis. For example, the sawing crew consists of one skilled sawyer and two helpers.



CREW consisting of saw operator and two young helpers easily cuts framing for one house a day. Pieces are numbered, stacked and delivered to site as needed by light truck.



A BUSY scene at Glen Park as dump trucks, tractor with earth mover and other equipment are put into operation to meet large demand for houses. At right, ready-mixed concrete is delivered for foundations.



This crew is paid a flat rate per house and easily cuts all the materials for one house in a day.

In the Glen Park development there are three standard floor plans, and when these first three were under way, the architect, foreman and saw operator got together and worked out a complete schedule of framing members and the cuts required. The saw operator then transferred the data to a small notebook which he referred to constantly.

Entries in the notebook were made as follows:

**SILLS—2 x 6**

Front—2/16'—1/13' 2"—1/12' 2", etc.

Back—2/16'—1/6' 8"—1/5' 8½", etc.

**FLOOR JOISTS—2 x 8**

47/12'—6/9' 6"—3/14' 4¼", etc.

**STUDS—2 x 4**

200/7' 9"—20/8' 7", etc.

The first line is interpreted to read, "Front sills: two pieces 16 feet, one piece 13 foot 2, one piece 12 foot two." The upper figure indicates the number of units. Again to illustrate: under Studs, the first item reads "200 studs, 7 foot 9 in length."

As rapidly as the sawyer cuts the

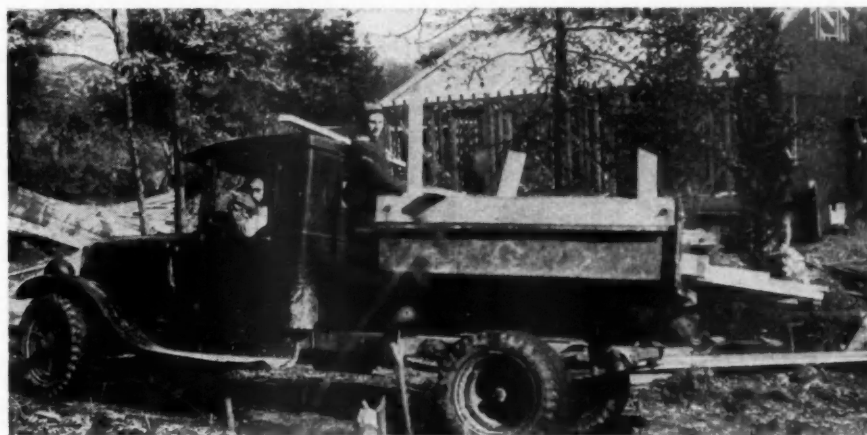

CAMPAGNA truck delivering precut framing members to site.

members they are carefully stacked, with each piece identified by heavy chalk marks as to the house number, the kind of member and the length. Thus, 111-S means house No. 111, sill. Material for an entire house is piled together so that when the framing crew is ready to start work the precut lumber is transferred by light truck to the house site and piled in carefully planned arrangements where it will be handiest for crew.

(Continued to page 96)



ELECTRIC pipe cutter set up on job.



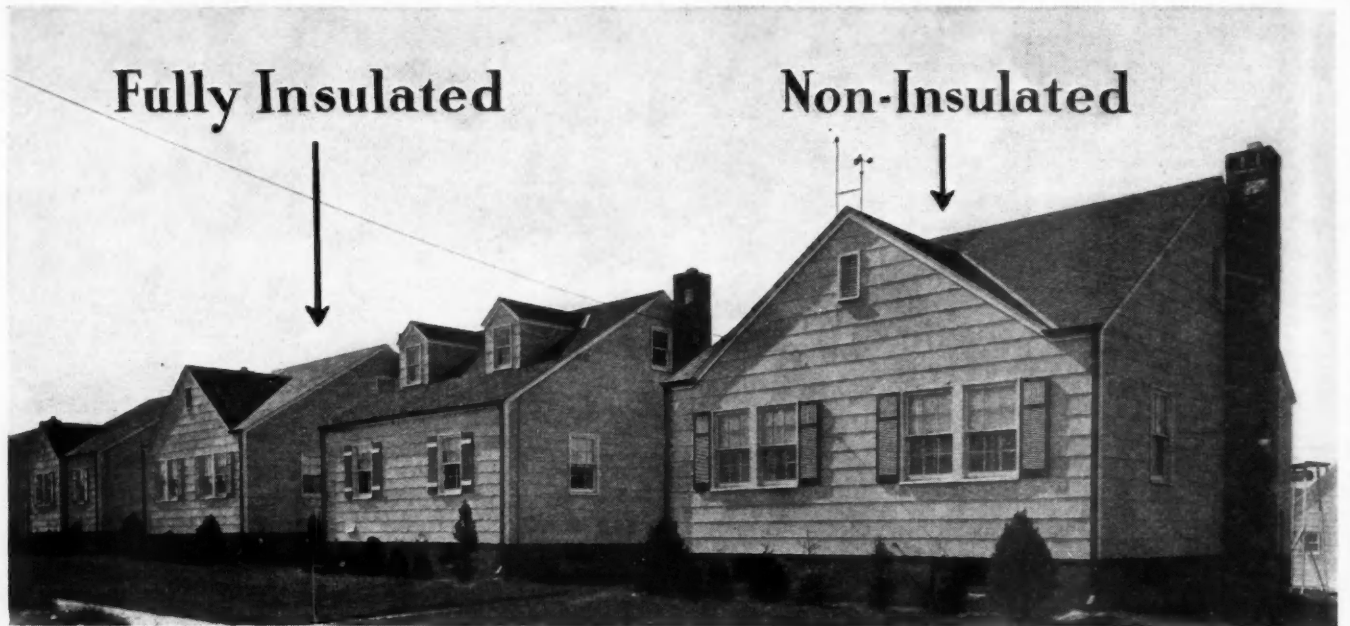

TWO IDENTICAL Droesch houses in East Floral Park, Long Island, shown above, were used to demonstrate the practical value of insulation in cutting fuel costs.

## “Housewife Test” Shows the Sales Value of Insulation in Droesch Homes

**L**ONG ISLAND builders have been responsible for many of the advances in home construction and equipment that give the buyer “More Quality House for the Money.” One of these is Droesch & Sons, a firm which has been in business on the Island for 40 years and sold some 3,000 homes in various sections.

As this issue goes to press, a series of “housewife tests” are under way in two identical Droesch homes in their East Floral Park development to demonstrate the savings resulting from thorough insulation.

“The little fellow hasn’t had the benefits of thorough insulation,” Frank Droesch told *American Builder*. “Yet he is the one who needs it most. These tests will show how much the actual savings are and help us sell the small home buyer on the value of paying the extra cost. After all, it isn’t much when amortized over 25 years.”

During 1939 Droesch built and sold 165 houses in the East Floral Park development which were in a price

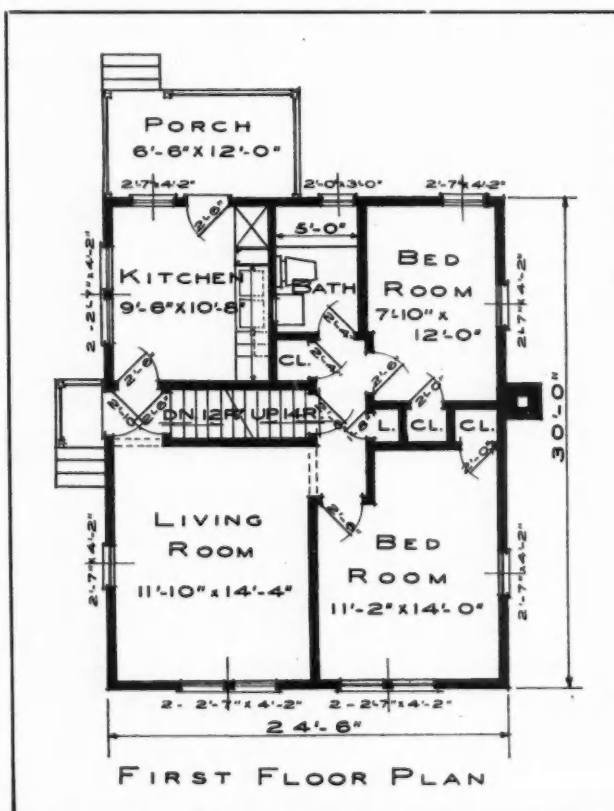

TYPICAL plan and front elevation of Droesch's East Floral Park homes which were used in housewife insulation tests. Exterior variations shown on opposite page.



## 24½' x 30' Plan Popular. 165 Sold Last Year

range of from \$3,490 to \$6,500.

These are houses which definitely reach the mass market, with carrying charges around \$30 a month, including interest, amortization, taxes, water and insurance.

Frank Droesch has turned two of his recently built houses, identical in size and plan, over to the National Mineral Wool Association for the series of "housewife's tests" with insulation. Arrangements were made by Wharton Clay, secretary of the Association, to insulate fully side walls and top ceiling of one of the East Floral Park houses with 3½" of mineral wool, and to install accurate testing apparatus in both this house and the uninsulated house located two doors down the street.

The uninsulated house is being occupied by one of Droesch's star saleswomen, Mrs. Harriet Wilson. The insulated house is occupied by her daughter, son-in-law and their two children. Each family is instructed to establish as nearly as possible the same heat requirements. They both set their thermometer thermostats at 70 degrees. They both keep windows shut during the daytime. Both shut bedroom doors at night.

By the end of the month of March and before the end of the heating season, the final figures were not yet available. On the basis of 3 full months—and cold ones—December, January and February, however, the record shows that 21.6 per cent less oil was burned in the insulated house than in the uninsulated one. In these 3 severe winter months the uninsulated house required 1,180 gallons of oil, while the insulated house required only 925 gallons. This 3 months' savings of 255 gallons of oil is an important item of upkeep cost. At 7 cents a gallon it means an average monthly saving of \$5.95. At this rate the cost of complete 3½" inch wall and attic ceiling insulation will be soon written off.

The estimated cost of the installation amounts to less than 90c a month on the 25 year FHA mortgage plan.

(Continued to page 107)

THREE variations of Droesch's low-cost East Floral Park houses are shown. These are in the \$3,500 to \$6,000 price class and are located on plots 40, 50 and 60 x 100 ft. Droesch & Sons have constructed and sold more than 3,000 homes on Long Island over a period of 40 years. The father and 4 sons are all active in real estate and building activities.

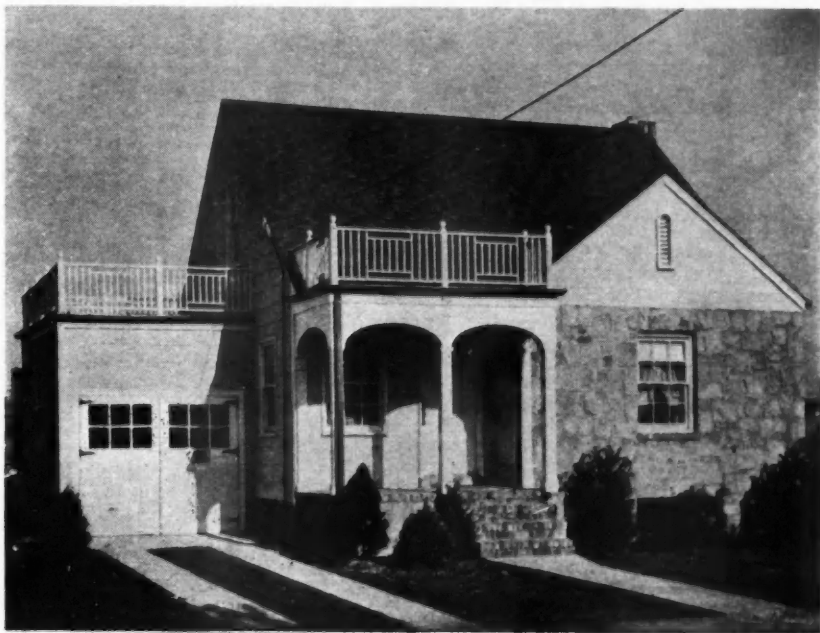
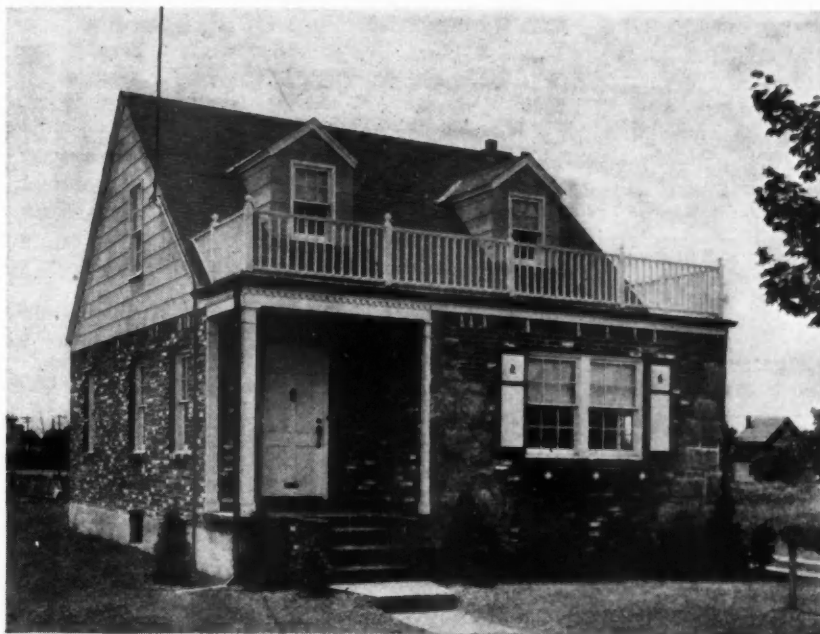
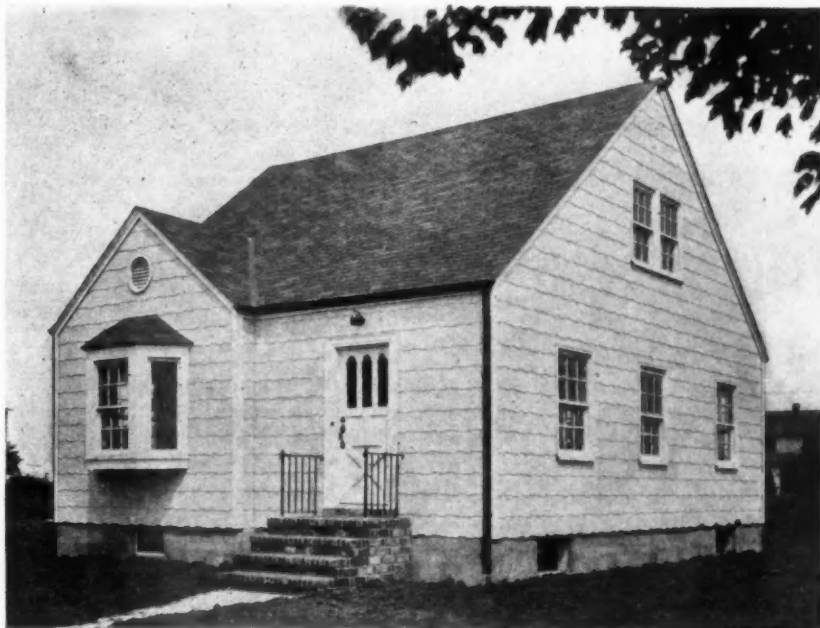

# "One Hundred Year Home" Tested

**Steel Frame—Metal Lath—Concrete Stucco  
Combine for Low Cost and Permanency**

*By Erwin M. Lurie, C. E.*

**W**ITH more than sixty systems evolved during recent years for the construction of steel and concrete stucco residences, thrifty home owners may wonder why appreciable progress hasn't been made in the production of popular priced fireproof houses of greater durability. However, any experienced builder can offer an even more impressive array of reasons for the public's slow acceptance of these newer methods of erecting homes—and most of these explanations are quite convincing.

Some inventors of new systems of building seem to have envisioned huge and immediate profits from their patents, spoiling prospects with heavy royalty exactions. Others of more practical business acumen have used their inventions in stock promotion schemes, actual building apparently being a secondary consideration. The patent-right exploitations of some so-called improved building systems are reminiscent of the selling of "county rights" on patent churns in earlier days.

Building mechanics have not been entirely blameless in the sinking of ambitiously launched better homes

schemes. In some instances, the very first projects have been loaded down with excessive labor costs, when special effort should have been made to demonstrate the feasibility of the new system because of the stimulus it promised to home building. Jurisdictional disputes likewise have been retardants.

Many new systems of construction have serious merchandising weaknesses. They require specially processed materials, odd shapes, or specially prefabricated units—things that building materials dealers cannot afford to stock in advance of steady demand. Special construction equipment and extra tools are required by others. Then, too, in some systems the building procedure is unconventional. Loss of time resulting from requiring workmen to do things in strange ways is almost certain to offset any special advantages offered by a new system of construction.

Perhaps the most serious deterrent to the adoption of new systems of construction is the chariness of home owners, as if swayed by the admonition of the couplet—

"Be not the first  
By whom the new is tried  
Nor yet the last  
To lay the old aside."

For his lack of venturesomeness the average home owner cannot be blamed. With him, building a house is a major endeavor, probably to be undertaken but once. In it he usually extends his financial resources sometimes dangerously. Even though some new system promises greater durability, fire safety and lower upkeep, the average home builder feels that he cannot afford to experiment, because failure might be ruinous. Accordingly he is prone to stay with conventional methods and familiar materials.

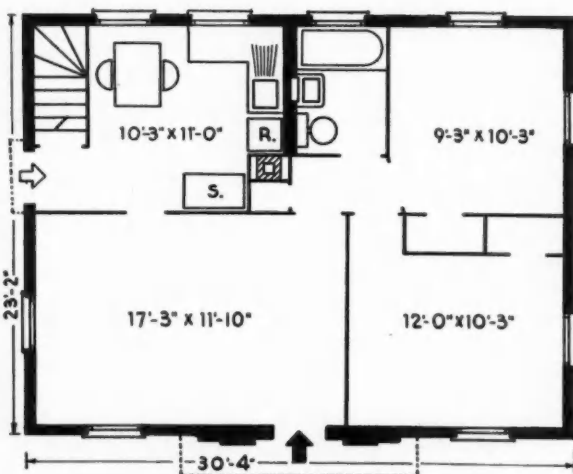
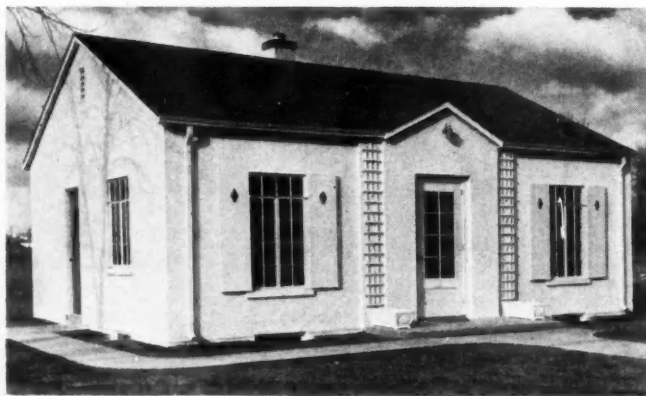

PHOTO and floor plan of the E. R. Haack metal lath and concrete stucco house at Sheboygan, Wis.; designed by the author.



CORNER of living room shows modern, trim appearance with small size steel base and cove mouldings around steel casements.



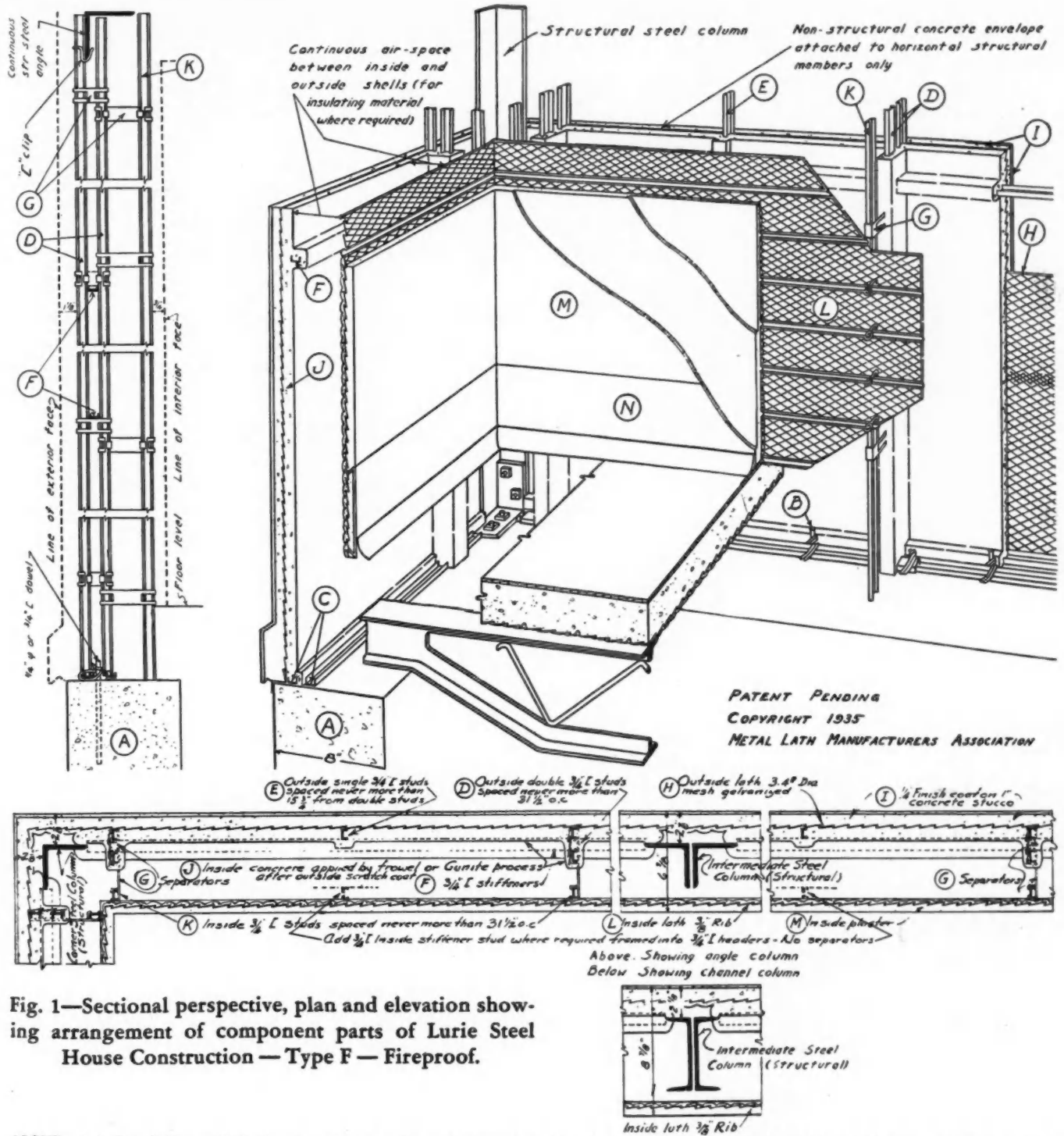
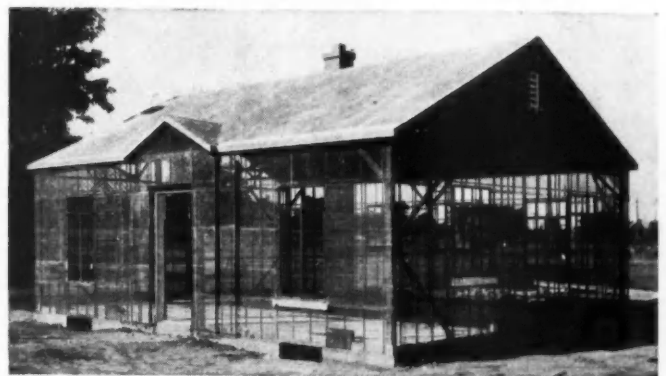

Fig. 1—Sectional perspective, plan and elevation showing arrangement of component parts of Lurie Steel House Construction — Type F — Fireproof.

ABOVE: A is foundation wall; B, dowel anchorage; C, track channels; D, outside double channel studs; E, outside single channel studs; F, channel stiffeners in horizontal ribs; G, separators; H, outside galvanized (expanded) metal lath; I & J, 2-in. outside vertical solid concrete slab; K, inside channel studs; L & M, inside metal lath and plaster; N, base. BELOW is skeleton before application of stucco.

A system of construction that happily meets the major objections to most of the newer methods of erecting fire-safe residences of greater durability is sponsored by the Metal Lath Manufacturers Association, the owners of the patent rights. Even the royalty handicap is overcome since the patented ideas are free to use without charge. The patent holder's only stipulation is that the user apply for permission to use the system and agree to abide by certain general provisions in the specifications for the building to be erected so as to conform to a standard that will insure a satisfactory result. Upon receiving notice of approval of his application he is free to go ahead with the construction.

(Continued to page 102)



# Portfolio of Architectural Plates of DOUGLAS FIR PLYWOOD PANELING

PREPARED BY CARL F. GOULD, F.A.I.A.

Another of a series, intended as suggestions to the builder and architect as possible ways of using Douglas Fir Plywood for walls and shelves in a residential library design.

A SIMPLE and inexpensive Colonial treatment for a residence library is exemplified here. The design indicates a pleasing variation in the sizes of Douglas fir plywood panels, framed by moulded stiles and rails. The trim, cornice and panel mouldings are all selected from Standard Wood Mouldings, 7000 Series.

This type of room would appear to advantage with either painted or stained finish.

**MATERIALS:** The shelves of the bookcases, as well as the bandsawed treatment above them, are executed in five-ply, 5/8" plywood in a sound 2-sides grade.

The paneling is of good 1-side grade, 1/4" Douglas fir plywood, although a wallboard grade may also be used. Nails are 4d finishing or casing.

The plywood panels are in full size sheets, with mouldings applied over them and concealing the joints.

## DETAILS SCALE 1/2 FULL SIZE

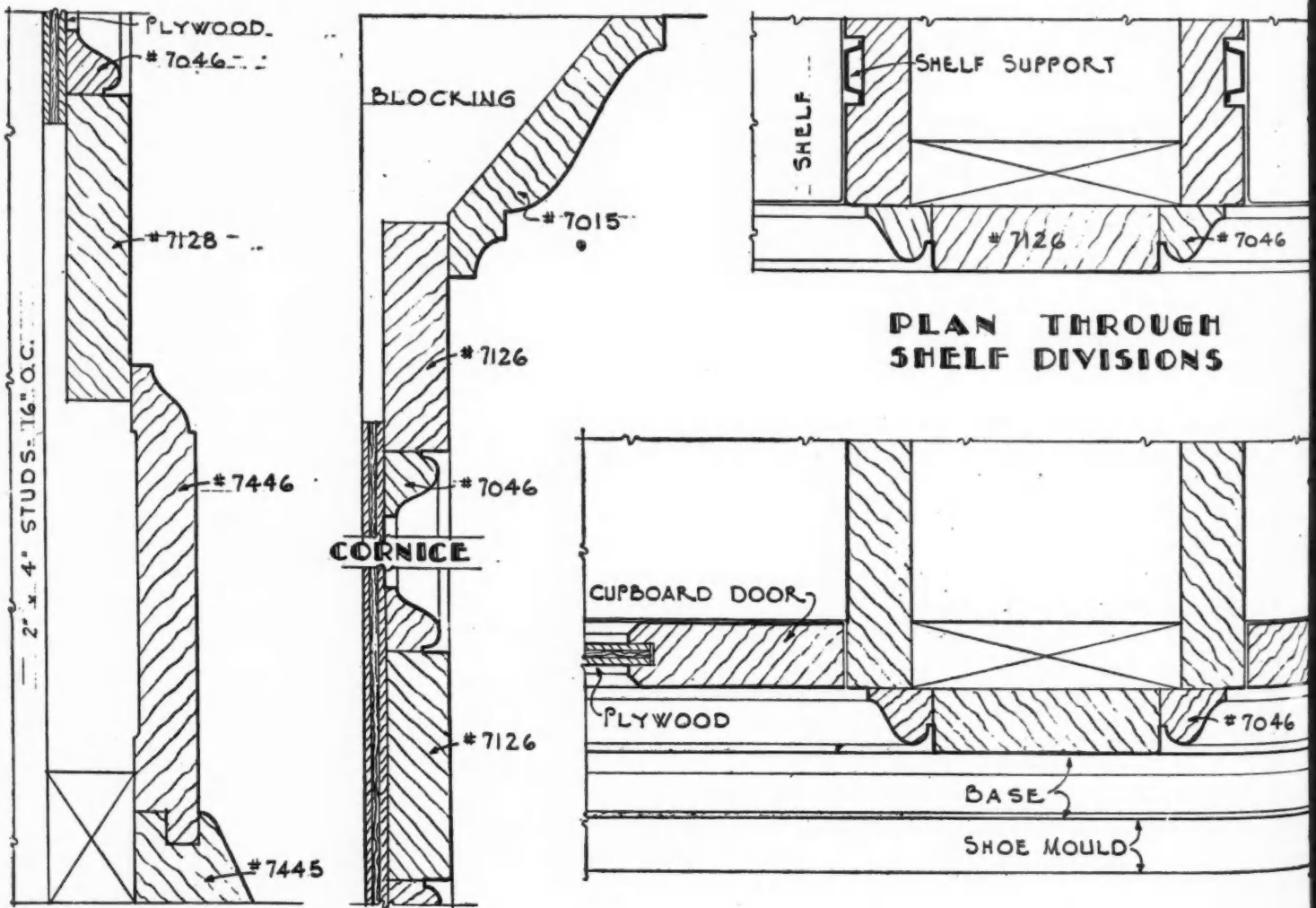

WOOD  
BASE

PANEL  
DIVISIONS

PLAN THROUGH  
CUPBOARD DOORS

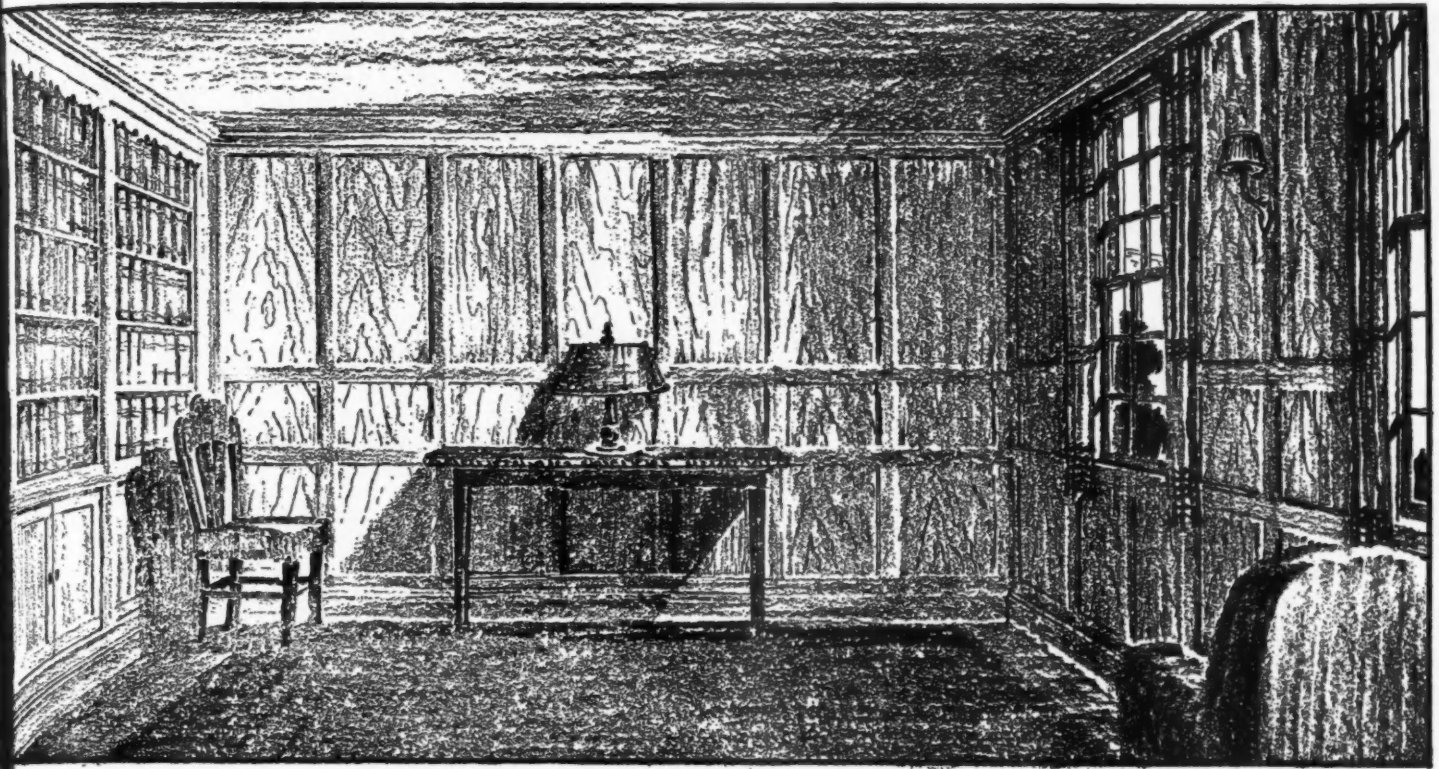

RESIDENCE LIBRARY

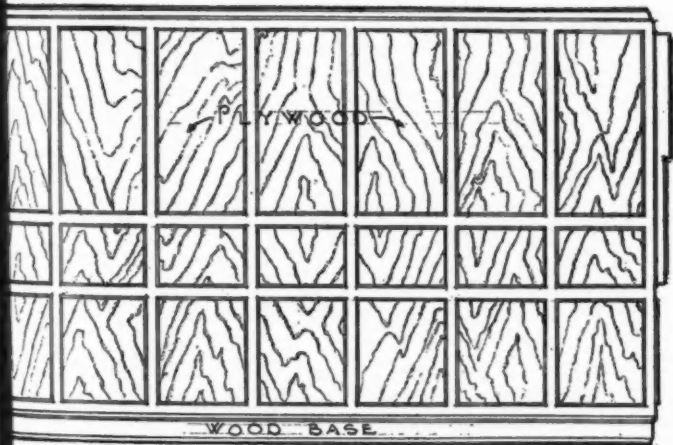

END ELEVATION  
SCALE 1/4" = 1'-0"

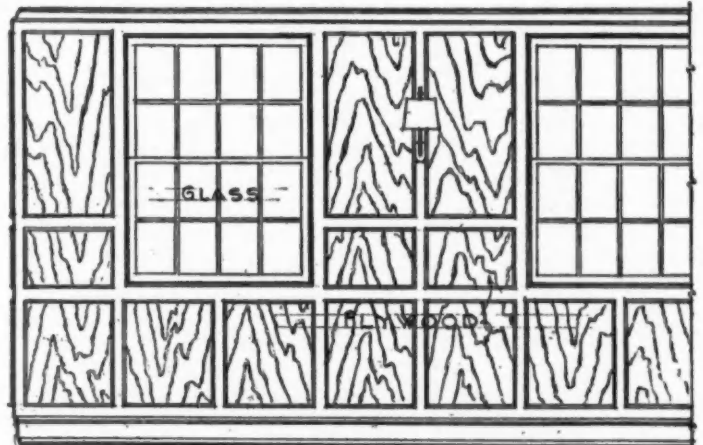

SIDE ELEVATION  
SCALE 1/4" = 1'-0"

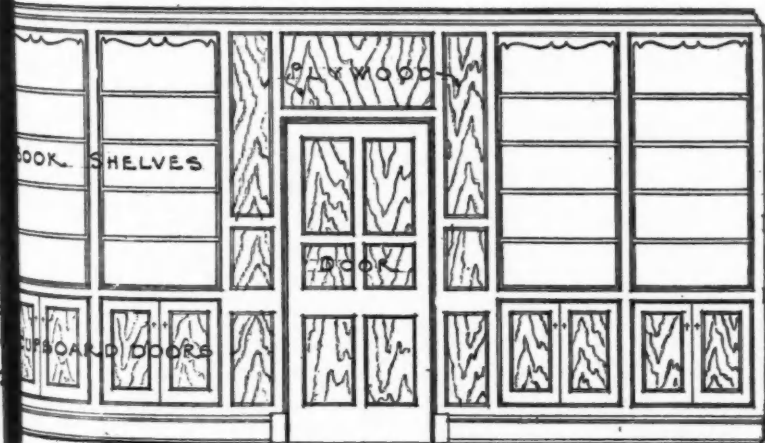

SIDE ELEVATION  
SCALE 1/4" = 1'-0"

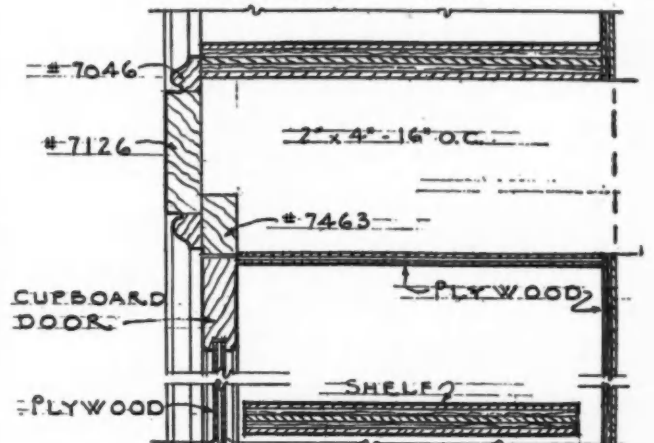

SECT. THROUGH SHELF  
SCALE 3" = 1'-0"



# Using THE STEEL SQUARE To Lay Out Common Rafters

Continuing Last Month's Article, Laying Out Common Rafters with the Help of the Steel Square Is Discussed Further

By Gilbert Townsend

IN THE April article of this series on the steel square it was explained that the "length per foot of run" of common or "main" rafters in the frame of a pitch or gable roof can be read off directly from the rafter tables on the face of the blade or body of the square, and that if this "length-per-foot-run" is multiplied by the number of feet in the run of the rafter, the result obtained will be the length of the rafter taken along the measuring line from the outside upper corner of the wall plate to the point in which the measuring line intersects the center line of the ridge. Thus, by the use of the rafter tables and one simple multiplication, the "length" of the rafter is found.

## Length-Per-Foot-Run for Steep Slopes

The figures given in the rafter tables can be referred to and used when the "rise-per-foot-run" of the rafters is either two inches or eighteen inches or any number of inches in between these two limits, but there are cases where the slope of the rafters is very steep, as, for instance, in the case of the "gambrel" type roof shown in the preceding article. Here the slope was 24 in 12 or 24 inches rise per foot of run, which is not uncommon in this type of roof. For a rafter like this where the "rise-per-foot-of-run" is more than 18 inches, the rafter tables are of no help, and the length-per-foot-run must be found by some other means. The steel square, however, can still be employed to solve the problem. In Fig. 1, let the square be laid down on a large sheet of brown paper and let the run of one foot or 12 inches be marked

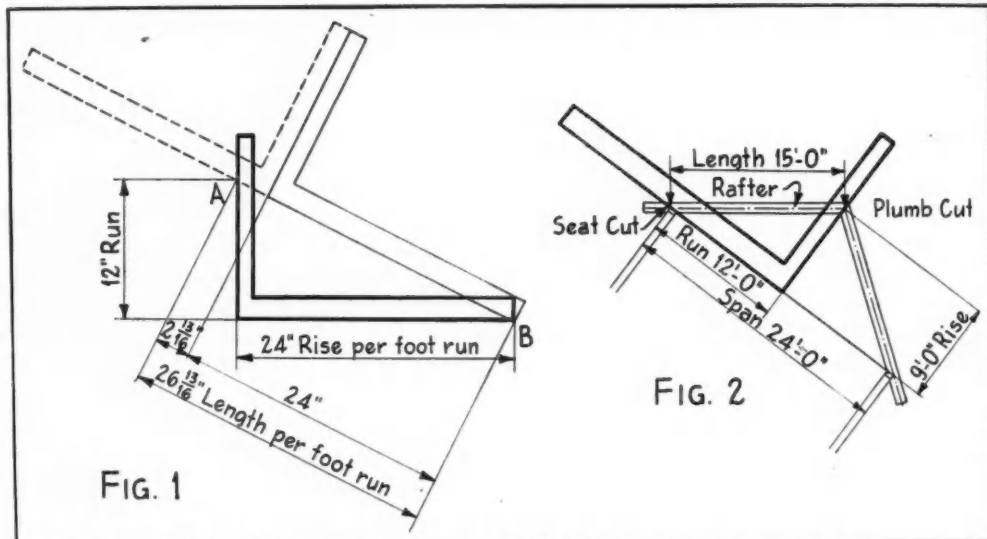

off along the outside edge of the tongue at point A, while the rise of 24 inches is marked off along the body or blade of the square at point B. Now, lift the square and with a straight edge, such as the dressed edge of a board, draw a line through the points A and B as shown. Then, the measured distance from A to B will be the length-per-foot-run for the rafter and this distance can be measured off with the square itself by placing it in the two positions shown by the light, full lines and the dotted lines in Fig. 1. The distance is found to be 24 inches plus 2-13/16 inches, making a total of 26-13/16 inches or 2'-2-13/16" and this is the length-per-foot-run of the rafter in the case where the rise-per-foot-run is 24 inches. Multiplying 26-13/16 inches by the number of feet in the run of the rafter will give the length of the rafter. The figures given in the rafter tables for the length-per-foot-run corresponding to various rises-per-foot-run can be checked and verified by this method, and the method can be used for finding the length-per-foot-run of rafters when the rise-per-foot-run is known, but there are no rafter tables on the particular square which is at hand. The rafter tables are to be found only on the more expensive squares.

The length of a common rafter can be found by means of the steel square without reference to the rafter tables and without bothering with arithmetic and the proper cuts at the ridge and at the wall plate can be marked out at the same time by using the following method:

## Laying Out Common Rafters

Select a plank of the right width and thickness, such as, for example, a two by eight, of such a length as to be plenty long enough for the rafter required. A question at once arises, "how do you tell how long a plank has to be in order to be sure that it is long enough?" Fig. 2 shows how this question may be answered. In Fig. 2 is shown a section through the frame work for a roof of  $\frac{3}{8}$  pitch somewhat like the section through a roof frame shown in the last preceding article of this series, but reduced very much in size; that is to say, it is drawn out to a small scale, and, moreover, it is twisted around on the paper so that one of the rafters is parallel to the top and bottom edges of the page, or, in other words, appears in a horizontal position. Fig. 2 shows also a drawing of a steel square enlarged in size with relation to the drawing of the roof frame in such a way that every inch on the edge of the square corresponds to a foot in the "run" of the roof or the "span" of the roof and consequently in the length of the rafter. This sketch shows that if a number of inches corresponding to the run of a roof in feet be marked off on the outside edge of the blade or body of square, and if a number of inches correspond-

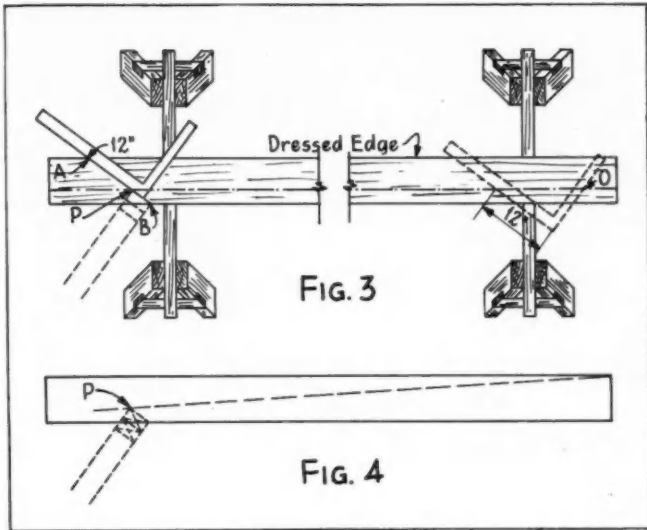

may be helpful to some who, without it, might make a mistake. The measuring line *must* be parallel to the top edge or "back" of the rafter—the dressed edge of the plank—as shown in Fig. 3. In no case should the line be drawn as shown in Fig. 4.

**Finding Rafter Length with Steel Square and Fence**

To make the adjustment of the square on the plank easier, it is suggested that a hardwood "fence" be made and fitted to the square as was described in the first article of this series and as is shown in Fig. 5. When the point P and the measuring line have been established as shown in Fig. 3, lay the square on the stock as indicated by the full lines at the extreme left of Fig. 5 with the 12-inch mark on the outside edge of the body placed exactly at the point P, and the nine-inch mark (the rise-per-foot-of-run) on the outside edge of the tongue placed on the Measuring Line. With the square in this position, a line drawn along the outside edge of the body or blade will represent the level of the top of the wall plate which is drawn out in sectional view at the extreme left hand end of Fig. 5. Keeping the square in the position described above and as shown by the full lines at the left hand end of Fig. 5, adjust the fence so that its edge lies snugly against the dressed edge of the stuff (the top edge or "back" of the rafter) and lock it in place by tightening the screws. Be sure that the 12-inch mark on the body of the square and the nine-inch mark on the tongue are still exactly on the measuring line while the fence fits firmly against the dressed top edge of the rafter.

ing to the "rise" of the roof in feet be marked off along the outside edge of the *tongue* of the square, the length of a straight line between these two points in inches which may be measured off with a rule or the edge of another square, corresponds to the "length" of the common rafter in feet. In this way a very accurate idea as to the length of plank required for the rafter can be obtained.

Having selected the plank from which to lay out and cut the rafter, the next step is to dress one edge (which will be the top edge or the "back" of the rafter) straight and true and to lay the plank down flat on the top of a couple of horses as illustrated in Fig. 3, so that the square can be conveniently laid down on the side of the plank as shown and moved about as required. When this has been done, the square should be placed near one end of the plank (say the left hand end) with the inch mark of the outside edge of the blade corresponding to the *run* of the roof and the inch mark of the outside edge of the tongue corresponding to the *rise* of the roof, both in line with the dressed edge of the plank. Then a line such as the line A-B can be drawn or scratched on the side of the plank representing the "level of the top of the wall plates." By measuring along this line from point B to point P a distance equal to the thickness of the outside wall studding—say 4 inches—the point P can be located. Point P is the outside top corner of the wall plate as shown by the dotted outline of the wall framing and should be far enough from the extreme left end of the plank to allow for the "tail" of the rafter. After the point P has been fixed the "Measuring Line" P-O can be scratched on the side of the plank with a scratch-awl parallel to the dressed edge. Now we are ready to proceed with the laying out of the rafter, but before explaining this further a word or two about the Measuring Line

Take plenty of time at this stage to be sure that everything is exactly right because the accuracy of all the future work depends upon this first step being very carefully made. When you are sure you are right and with the fence held firmly in place, and the 12-inch mark on the body of the square still held at point P, take a pencil or a scratch-awl and mark clearly the point where the outside edge of the tongue of the square crosses the measuring line—the point marked 9 at the left hand end of Fig. 5. Now, with the fence always held tight against the top edge of the rafter, move the square along to the right until the 12-inch mark on the outside edge of the blade is just at the above mentioned point 9 and the nine-inch mark on the outside edge of the tongue is also exactly on the measuring line, but further along towards the right than it was before and the square is in the position marked 2 in Fig. 5. You will have moved the square a distance of 15 inches along the measuring line because this is the exact distance in a straight line diagonally across from the nine-inch mark on the outside edge of the tongue of the steel square to the 12-inch mark on the outside edge of the blade or body.

The dotted outlines of the square shown in Fig. 5 and  
(Continued to page 97)

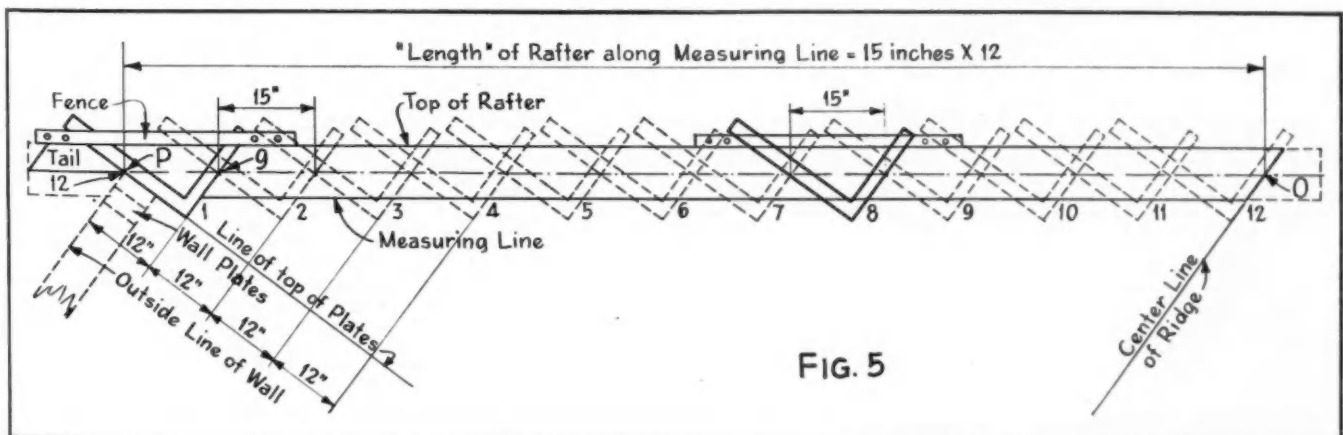

FIG. 5



## U HORSE SENSE!

by Clifford W. Stuart

**T**HE home building field today provides a great opportunity for SERVICE to those who buy homes and REWARDS to those who build or sell homes.

Why does a family buy a home, anyway?

Because they WANT it.

And WHY do they want it?—for "shelter"?

Yes, in a way, but how many families who buy homes don't already have "shelter"? Isn't it true that charm, comfort, convenience, freedom, joy, health, relaxation, honest pride, are the *important* factors?

In other words, that intangible called "DESIRE" is the *mainspring of action*.

Foundation, framework and other structural elements are important essentials, of course. But when it comes to effect on that mysterious "desire," are there ANY items more important than:

LOCATION  
DESIGN  
FLOOR PLAN  
ATTRACTIVE KITCHEN  
ATTRACTIVE BATHROOM  
AUTOMATIC HEATING  
ADEQUATE WIRING  
CONVENIENT LAUNDRY  
PLENTY OF STORAGE SPACE

Not only are these "desire" items but, many of them are *essentials* too!

Every house, in most parts of the country, must be heated.

Every house must be *wired*.

Every house must be *lighted*.

Every family's food must be *cooked*.

Every family's food must be *preserved*.

Every family's dishes must be *washed*.

Every family's garbage must be *disposed of*.

Every family's dishes and groceries must be *stored*.

Every family's clothes must be *laundered*.

In other words, every house, to be lived in, needs a heating plant, wiring, range, refrigerator, dishwasher, garbage disposal, kitchen cabinets, laundry.

So why not put this equipment in new houses *when they're built*?

Installation at the time of construction will give—the home owner a better "buy"—because many items can be better and less expensively installed when a house is built than later, and longer-term, simplified, cheaper financing may apply.

The builder has the advantages and rewards of "packaging"—more "desires" to buy, more profits from the inclusion of equipment that people will buy from someone anyway.

From the financial angle, cost of home ownership is made up of two elements:

1. Cost to *buy* (capital investment).
2. Cost to *operate or live in* (operating expense).

Sometimes only the first is considered, and this frequently leads to disappointment, dissatisfaction and real financial loss to the home buyer (as for instance, when an inefficient heating plant and no insulation run up the heating bill).

The equipment items previously mentioned (heating, wiring, kitchens, laundry, etc.) are combination *investment and operating items*. In the best immediate interest of the house purchaser, and in the best ultimate interest of the builder (reputation, confidence, satisfied customers), these should be selected on the basis of **LOW TOTAL COST OVER THE YEARS.**

(Continued to page 120)

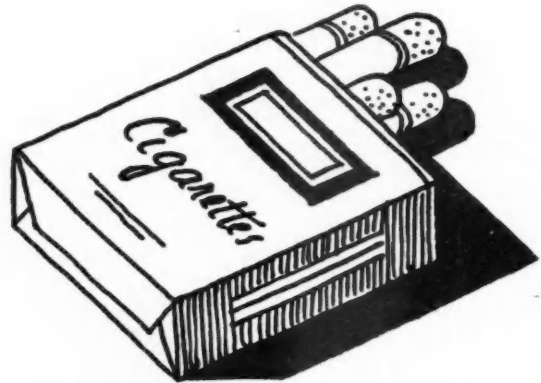

DESIRE for home ownership created at less than the cost of a package of cigarettes a day.



# SHOPCRAFTER'S Corner

## Things To Build for Profit or Pleasure

### Double Deck Bunk for Summer Cottage or Small Room

**A**S a space saver the double decker has always been a solution to the problem of providing extra sleeping accommodations in small rooms. Now with the summer vacation season almost at hand, this popular item of furniture will be in even greater demand for use in summer cottages and guest houses.

The two-story bunk, as detailed this month, is free standing, four legs being used. However, it can readily be built against a wall or in a corner to eliminate two or three legs, respectively.

Here is a design that involves the simplest kind of carpentry, and can be made of Western pine or similar material. In short, it consists of two box beds, one of which can be set upon the top of the other, having a dowelled joint where indicated. Side members and head and foot boards are secured to the posts by means of hardwood cleats screwed to each. If occasion should ever arise to take the beds apart for transportation or storage, a screw driver does the trick. Of course, no glue should be used in this case. For neatness and to prevent dust sifting down through the springs or mattress, a panel of quarter-inch plywood is screwed to the bottom of the slat rails.

A sliding guard is made as illustrated, and the ladder simply hangs over the edge of the side board of the top bed by means of strap-iron hooks. These, however, should have felt cemented to the under side to prevent marring the wood.

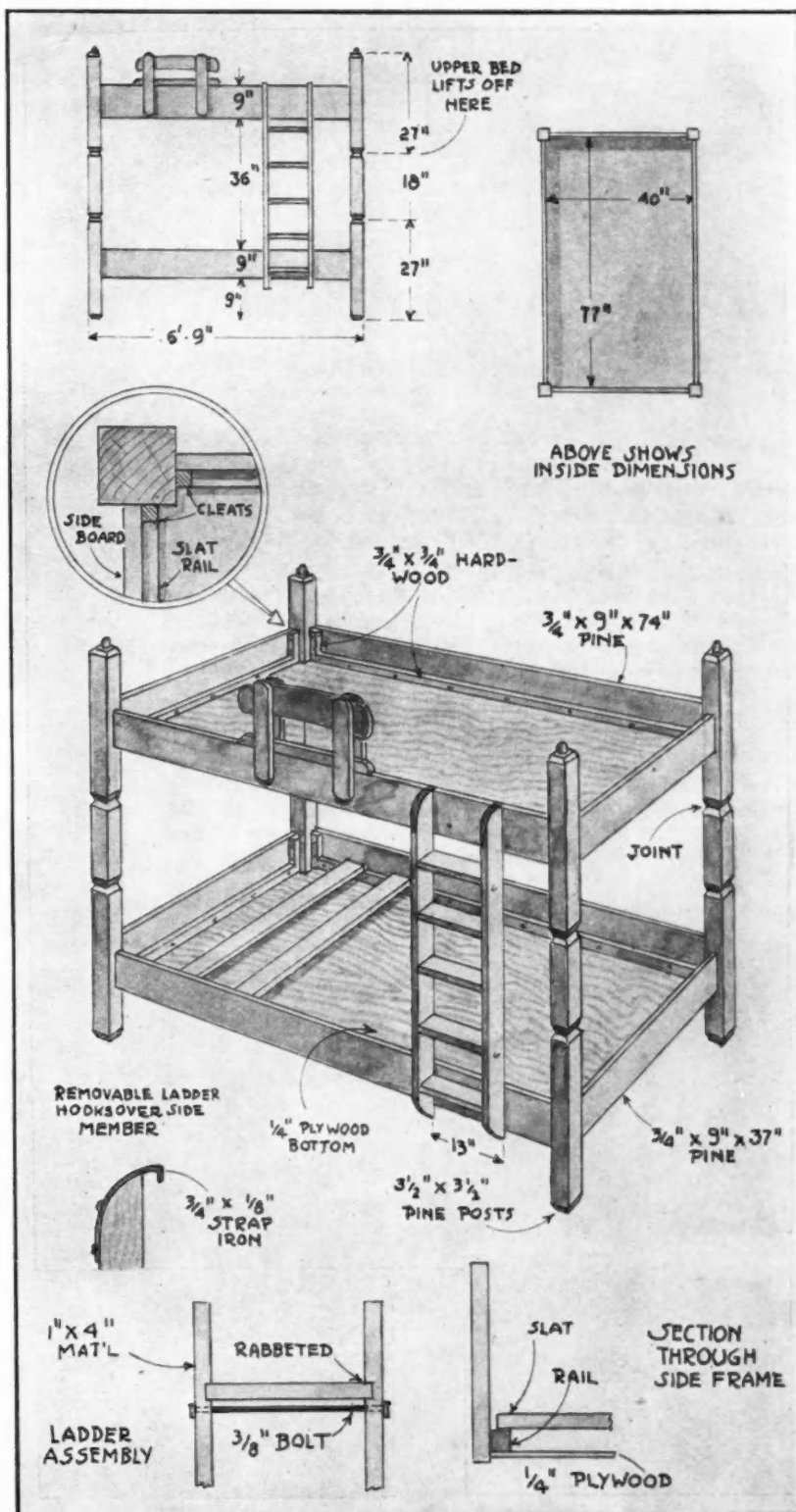

TO BUILD the double decker as detailed at the right, there will be needed 4 pcs.,  $3\frac{1}{2}$ " x  $3\frac{1}{2}$ " x 45" pine for lower posts; 4 pcs.,  $3\frac{1}{2}$ " x  $3\frac{1}{2}$ " x 27" for upper posts; 4 pcs.,  $\frac{3}{4}$ " x 9" x 74" pine for side rails; 4 pcs.,  $\frac{3}{4}$ " x 9" x 37" pine for end rails; 6 pcs.,  $\frac{3}{4}$ " x  $\frac{3}{4}$ " x 74" birch for slat rails; 1 pc.,  $\frac{3}{4}$ " x  $\frac{3}{4}$ " x 120" birch for cleats; 2 pcs., 1" x 4" x 56" pine for ladder rails; 5 pcs., 1" x 4" x 13" pine for ladder steps; 2 pcs.,  $\frac{1}{4}$ " x 40" x 77" plywood for bottoms; short lengths of 1" x 4" pine for sliding guard; enough scrap or crating lumber for slats and needed screws, bolts, hooks, nails, etc.

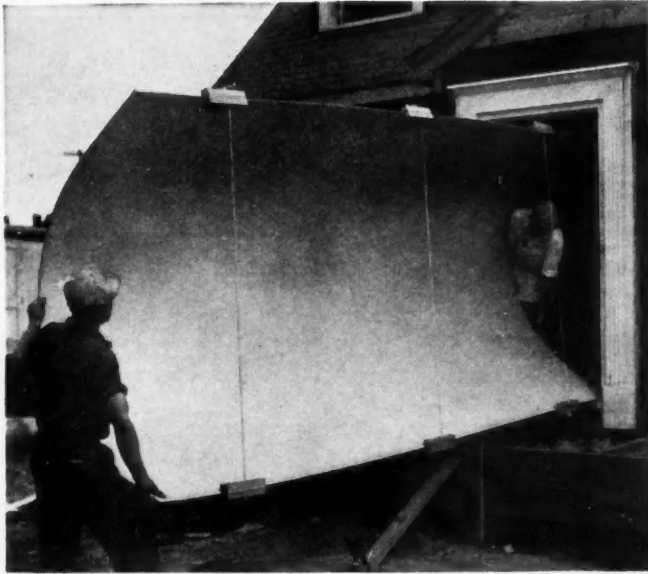

UPSON "Strong-Bilt" wall-high panel bends to go through doorway.

## Wall Size Interior Finish Panels Speed Building

**G**IANT panels which can cover the entire wall of an average room as large as 8 x 14 feet are now available as Upson Strong-Bilt Panels made by The Upson Company, Lockport, N.Y. Since side wall paneling, with the cutting and fitting of molds, for small homes may be expensive, advantages of these larger sizes are obvious. But at first blush, to get such a panel through the door of a new house is like passing a camel through the needle's eye.

The pictures here show a quick and easy method of handling these large panels which possess sufficient strength and flexibility to bend, with the aid of a specially devised U-clamp, so that two men can easily carry a panel through an ordinary 2'6" x 6'8" doorway. Of course, the panels for the second floor should be distributed to their ultimate location before closing the stairwell.

An ingenious device called the Upson Floating Fastener

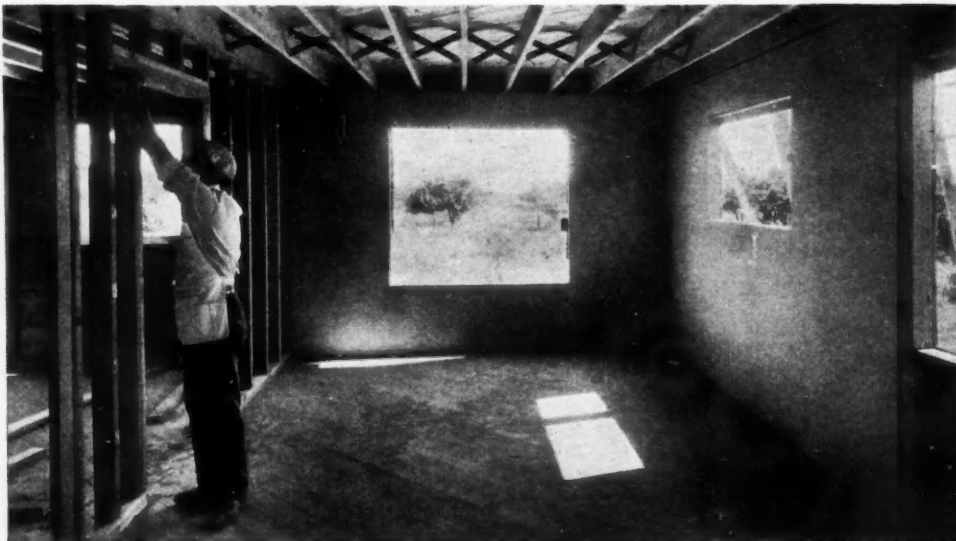

RIGHT: One giant 8' x 14' wall-size panel can cover an entire wall of the average room.

LEFT: Workman applying Upson Floating Fasteners to the studs; these anchor the panel from the back.

which is used in applying these large panels completely eliminates face nailing. The fastener securely anchors the panel from the back and permits the panel to adjust itself up or down or from side to side with ordinary movement of the framework.

These panels, which are  $\frac{3}{8}$ " thick, are ideally adapted for the dry-built construction of small homes. Test jobs have shown that the walls and ceilings of an ordinary five-room house can be finished completely in but three or four days with these new wall-size panels, thus approaching the speed of prefabrication. Floors and trim can be applied by the same carpenter immediately the walls and ceilings are installed.

There is another advantage reported for the Strong-Bilt panels in that their strength and rigidity give structural strength to the building. They insure walls and ceilings forever free from cracks. They are applied direct to the studs and joists without backing. Care, however, should be exercised to see that studs and joists are level and in line. The insulating efficiency compares favorably with that of specialized insulation materials.

The smooth, non-absorbent surface permits the contractor or home owner to decorate in any color desired, at a minimum cost. Because of the closed, fuzzless surface, one coat of paint, without a priming coat, will finish the ordinary room. More than two coats are seldom, if ever, required.

Another innovation is a specially made moulding with a recessed edge next to the panel surface. This recessed edge does away with the broken paint line common to ordinary panel installations. The design of the moulding permits the brush to slip under the moulding so that any movement of the panel is concealed. Thus, in rooms where the new giant-sized panel is used together with the floating fastener and the Shad-O-Line moulds, the contractor or home builder can obtain an unbroken wall without fear of buckling or cracking—without even a nail head to mar the surface.

Amer

Ne  
Ho  
to

Com

DET

est  
Packag  
the fir  
the bu  
genuin  
already  
be nai  
ticular  
adapta

Feat

cision-  
provid  
steel s  
and st  
wood  
when

Top  
out au  
provid

Eigh

OUTS

New

AN

a

12-inc

for h

and d

constr

work.

ing til

thick,

gauge

4 inch

degred

rotate

New

AN

a

12-inc

for h

and d

constr

work.

ing til

thick,

gauge

4 inch

degred

rotate

HEAV

hand

blade

of 43/



## New Building Products for Homes; Builders' Equipment to Deliver Better Jobs

### Complete Package Window

**D**ETROIT Steel Products Co., Detroit, Mich., maker of Fenestra steel casements, has announced the development of a Package Window unit for the mass market; it is reported to be the first completely prefabricated steel window unit delivered to the building job completely equipped with glass, cased with genuine California redwood, all bronze-finish operating hardware already attached, and interior wood trim cut and fitted ready to be nailed in place. This Package Window is engineered particularly for the low-cost frame dwelling, although it is entirely adaptable for brick veneer homes also.

Features are as follows: All moving parts are of steel, precision-fitted at the factory for weather-tightness; Bonderizing provides rust protection for the finish; glazing is done with special steel sash putty; unit takes prefabricated Fenestra inside screen and standard wood frame storm sash on exterior; special inside wood trim cut to exact length mitered, fitted and ready to nail when inside wall around window is finished, is supplied if desired.

Top-hung storm sash linked to steel casement ventilator opens out automatically at the bottom when ventilator sash is open, and provides a canopy for protection from snow or rain.

Eight standard sizes of the Package Window are available.



OUTSIDE installation and interior views of new Package Window.

### New 12-Inch Electric Hand Saw

**A**N improved new portable electric saw, Model "127", has been added to the line of Skilsaw, Inc., Chicago, which has a 12-inch blade and cuts to a depth of 4 3/8 inches. It is very useful for heavy construction work such as all timber cutting on docks and dam superstructures, and it is used by railroads in bridge construction work and in cutting ties in maintenance-of-way work. The saw is very practical for cutting many types of building tile and for continuous cutting of copper sheets up to 5/8-inch thick, lead sheets up to 2 inches thick, and many types of heavy gauge corrugated metals. It will rip and cross-cut timbers up to 4 inches full, and bevel-cut lumber 3-5/16 inches thick at 45 degrees. The blade has a free speed of 2400 R.P.M. and is protected by an automatic spring-operated telescoping guard that rotates on ball bearings.

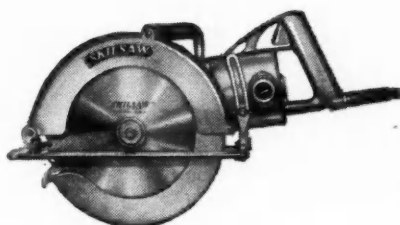

HEAVY duty electric hand saw with 12-inch blade cuts to a depth of 4 3/8 inches.

### Airless Electric Painting Machine

**A** NEW product of interest to contractors, builders, window and store decorators, sign and display builders, and others, is the airless electric hand painting machine now being manufactured by Jas. H. Matthews & Co., New York City.

The principle of operation is as follows: The paint feeds, by vacuum, from the container to the machine; it is then pumped by worm to the distributor. Here, by centrifugal action, the paint is subdivided into uniform particle size and distributed to wall and ceiling surfaces in a graduated film. This permits the operator to overlap his strokes and assures even application of paint.

The machine is a complete single unit, and is powered by simply plugging into electrical sockets. The motor has conveniently positioned starting and stopping control, and the paint is applied at will by trigger touch. All parts can be thoroughly cleaned within three minutes.

When covering walls and vertical surfaces, the machine paints a maximum stroke of eighteen inches in width, which may be graduated down to a minimum of one-half inch. The operator, standing in a pivotal position, can comfortably paint 60 square feet of ceiling.

It is recommended for inside or outside painting of factories, stores, houses, office buildings, apartments, etc., and for industrial coating, waterproofing, and stenciling of large areas.

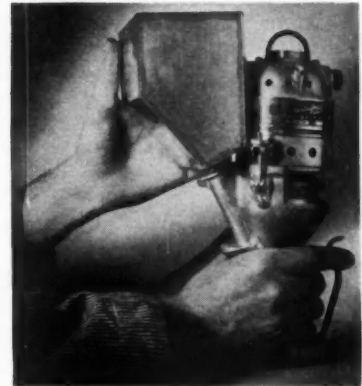

CENTRIFUGAL action, instead of air pressure, is operating principle of this new painting machine.

### New Portable Electric Sander

**A** SANDING tool designed to replace tedious hand sanding in close quarters preparatory to applying filler, stain or paint, and called the Sterling Gyro electric sander, has been announced by the Sterling Products Co., 2457 Woodward Ave., Detroit. This tool, which is suitable for use on wood, metal or other surfaces, may be used also for sanding between coats and for final rubbing or polishing.

Weighing but 3 1/2 pounds, and well balanced, the Sterling Gyro is easy to handle in any position—horizontal, vertical or overhead; it plugs into any 110 or 220 AC or DC circuit. It uses a quarter of a standard 9 x 11 sheet of any make or type of abrasive paper without waste, and a means for attaching the abrasive is provided on the sanding pad of the sander. Cloths for rubbing may also be attached in like manner.

The universal electric motor operates at the rate of 4000 R.P.M., delivering to the sanding pad an elipto-circular motion.

WORKMEN using new portable electric sanders on the hard-to-reach spots.



### G-E Electric Water Heater

**T**HE General Electric appliance and merchandise department, Bridgeport, Conn., has announced a new electric water heater which is designed specifically for new or modernized electric kitchens but is equally appropriate for general purposes.

This square-shaped heater, which is finished in white and has a galvanized copper bearing steel tank, has a capacity of 18 gallons, is 21 inches wide, 22 1/2 inches deep, and 36 inches high. A back-splasher can be supplied as an accessory, or as part of the water

(Continued to page 80)



heater, and is designed for installation next to and in harmony with a General Electric range or other standard-height appliance or cabinet. The backsplasher has the same thickness as that on a G-E range so that it lines up evenly in installation.

A round-type heater of 10-gallon capacity, approximately 17½ inches in diameter and 31 inches high, is also being made. This model was designed to fit under the work surface in a kitchen and particularly for use with the G-E electric dishwasher, and has the advantage of permitting installation in the kitchen close to the

sink for maximum efficiency and economy. It is finished in white and has a galvanized copper bearing steel tank.

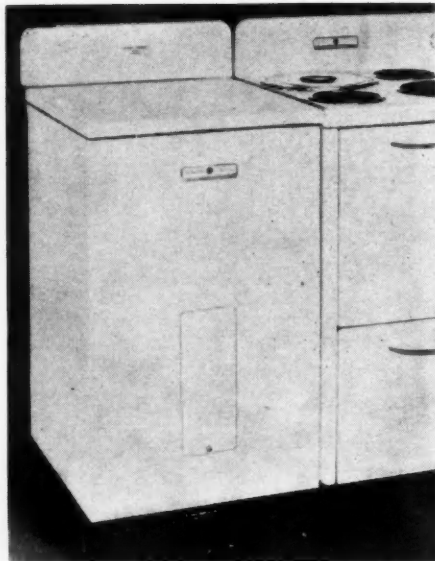

NEW electric water heater unit fits alongside of range or other equipment in the kitchen.

### Oil-Fired Winter Air Conditioning Unit

AN 80,000 BTU capacity oil-fired furnace is one of three models recently added to the line of Evans Products Co., Detroit, Mich. This particular Evanair model is built for floor space economy, occupying a space 26 x 33 inches with a height of 69 inches. Engineered for first floor installation, this fully automatic unit is readily adaptable to simplified duct arrangement with provisions for return air intake at bottom or back. Three stages of fire controlled by a two-pole thermostat eliminate periods of on-and-off operation and provide an even floor heat.

Stainless steel vaporizing burner is supplied with air by high pressure forced draft operating under three-stage controls. Safety air control permits natural draft operation in case of current failure. Silent, spring mounted centrifugal blower, standard type filters, and combustion chamber of heavy steel with radiating fins are features. Finish is gray opalescent baked enamel.

CUT-away view of new oil-fired automatic heating unit for first floor installation.

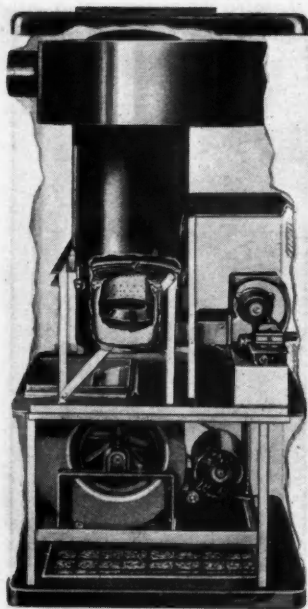

### Efficient Coal-Burning Winter Conditioner

THE Moncrief Aristocrat models of The Henry Furnace & Foundry Co., Cleveland, Ohio, line of winter air conditioners are now equipped with a device known as the Wind Box which effectively distributes the flow of air over the heating elements and contributes much to efficiency. The ports, or openings, are placed so that air is directed against the various surfaces of the heating element in proportion to their ability to impart heat. The more highly heated surfaces receive the more air; and all sections of the heating element are supplied with air at high velocities so

that the heating element transmits its full quota of heat to the circulating air.

Moncrief Aristocrat air conditioners are made in a wide range of sizes to burn coal; later if desired a stoker, oil burner or conversion gas burner may be added and the steel heating element will still operate at a relatively high degree of efficiency.



EFFICIENT air distributor called Wind Box.

### New Metal Shim

THE Loxit Co., 605 W. Washington Blvd., Chicago, has recently placed on the market a new metal shim to give accurate, permanent, and yet inexpensive shimming for all types of leveling and alignment work, and to replace shingles, wood wedges, and other makeshifts. These new shims were invented by L. F. Urbain, architect, to fill a need long experienced in leveling floor sleepers, and other construction items, for shimming furring, door and window jambs, etc.

The device consists of metal plates used in pairs; they have interlocking legs, one of which has been stamped with a graduated raised portion which forms the wedge. The plates have been crimped so as to give a positive interlock and assure permanent position when driven into place. They are available in terne plate and galvanized in three weights.

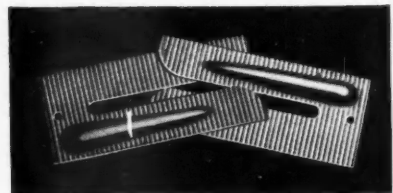

WHEN shims are driven together, necessary level or alignment is secured.

### Multi-Purpose Floor Machine

A NEW sander known as the "Chief" is offered by the Hilger Co., St. Cloud, Minn. A feature of the product is that it provides for wax polishing, steel wool buffing and scrubbing attachments, and can be quickly changed to meet the requirements of a variety of jobs. It is manufactured according to the following specifications:

Three-fourth H.P. 110 volt AC unless otherwise specified; 1725 R.P.M.; condenser capacitor steps up starting torque and so prevents burning out fuses; 5" dia. x 8" aluminum drum, with simple positive one-piece paper clamp; ball bearings lubricated by sealed grease chamber; V-belt drive with simple tension adjustment; dust fan powered by its own high speed universal motor; strong cast iron and aluminum frame.

THE "Chief" floor machine (right) and a smaller model sander.



# Safeguard Against Destructive Condensation

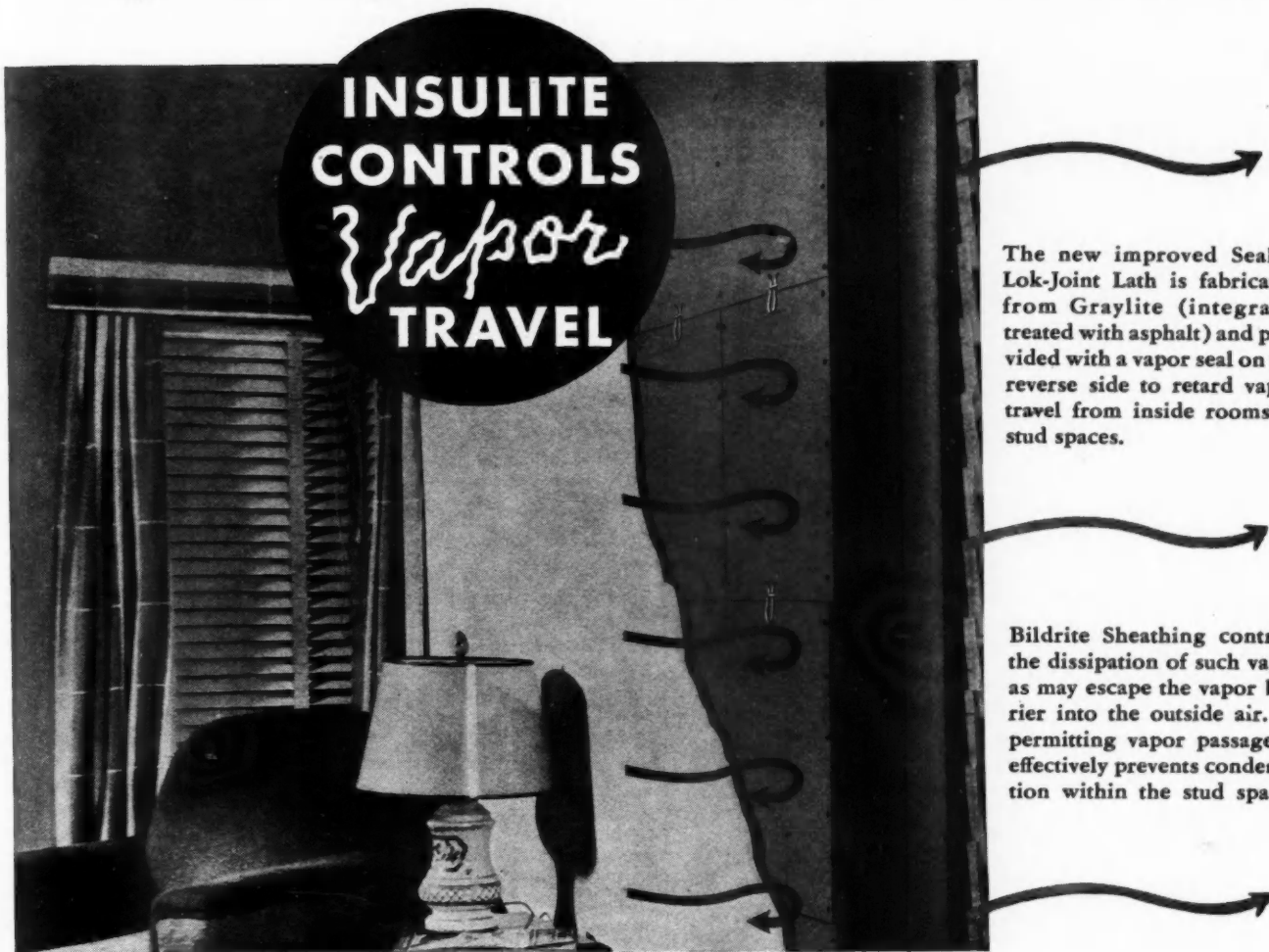

**INSULITE  
CONTROLS  
VAPOR  
TRAVEL**

The new improved Sealed Lok-Joint Lath is fabricated from Graylite (integrally treated with asphalt) and provided with a vapor seal on the reverse side to retard vapor travel from inside rooms to stud spaces.

Bildrite Sheathing controls the dissipation of such vapor as may escape the vapor barrier into the outside air. By permitting vapor passage, it effectively prevents condensation within the stud spaces.

## WITH THE NEW WALL OF PROTECTION

NO HOUSE is modern unless the condensation problem has been squarely met and overcome.

Vapor is always prevalent in the air. It generally travels from warm to cold areas, quickly passing through unprotected inside walls into stud spaces and there condenses.

The *New INSULITE WALL OF PROTECTION* controls vapor. The combination of *Sealed Graylite Lok-Joint Lath* effectively retards the passage of vapor, while *Bildrite Insulating Sheathing* allows any possible vapor within the stud spaces to escape.

*Sealed Graylite Lok-Joint Lath* is the same, safe, rigid plastering surface. The famous "Lok" secures each unit, reduces danger of plaster cracks to the minimum, thus assuring smooth walls and ceilings.

*Bildrite Sheathing* with four times the bracing strength of wood sheathing horizontally applied, offers you the ultimate in strong, practical insulating sheathing. Together these insulating materials form the **INSULITE WALL OF PROTECTION**.

Write Insulite, Dept. AB50, Minneapolis, Minnesota, for complete information describing how the **INSULITE WALL OF PROTECTION** controls vapor, guards against condensation within wall areas.

**INSULITE PRODUCTS INCLUDE:**

*Structural:* Sealed Graylite Lok-Joint Lath, Graylite Lok-Joint Lath, Ins-Lite Lok-Joint Lath, Bildrite Sheathing.

*Interior Finishes:* Ins-Lite, Graylite, Smoothcote, Satincote in 4 washable colors, Hardboards, Acoustilite, Fiberlite

Copyright 1940,  
by Insulite

# INSULITE



**MINNEAPOLIS  
MINNESOTA**

**THE ORIGINAL WOOD FIBRE STRUCTURAL INSULATING BOARD**

# News of the Month

Building Activities and Meetings

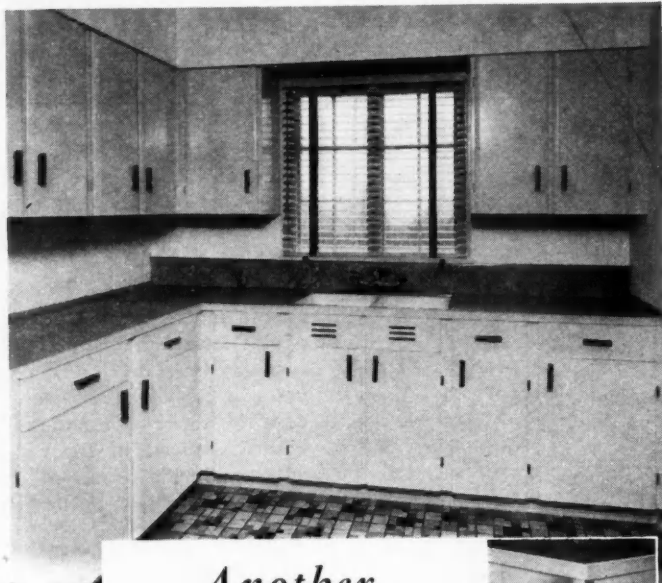

Another

**BILT-WELL**

*Aid to Better Profits*

**NU-STYLE  
KITCHEN CABINETS**

- Stock Sizes for Every Kitchen
- Priced Low for Easy Sales

**BILT WELL  
MILL WORK**  
REGISTERED

Think of the tremendous market for beautiful, time-saving kitchen cabinets that combine *quality* and *economy*! Every woman wants to modernize and glorify her kitchen. Alert dealers and contractors who sell famous BILT-WELL NU-STYLE cabinets can take advantage of this and step-up volume and profits easily.

For new homes or remodeling jobs, NU-STYLE Kitchen Cabinets are equally adaptable because they are made in graduated sizes to fit any kitchen. And . . . they are ready for immediate shipment in standardized stock units. There is no delay or inconvenience—no waiting for your order to be put into production. Service like that builds valuable customer goodwill for you.

Door and drawer design insures added protection against dust—triangular blocks make inside corners easy to clean—finest construction and materials assure countless years of service. Streamline styling matches kitchen appliance designing.

Here is a complete line of kitchen cabinets priced amazingly low because the cost is based on a mass production level. Write today for Free literature and full details.

**CARR, ADAMS & COLLIER COMPANY**

5 Storm Avenue

Dubuque, Iowa

*Manufacturers of Famous BILT-WELL Millwork*

All edges safe and easy to clean.

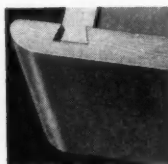

Dovetailed drawer construction insures durability.

## April Residential Building Volume Up from '39; Ends Downward Trend

RESIDENTIAL construction volume for the period Apr. 1-22 for 37 eastern states, as reported by F. W. Dodge, amounted to \$92,956,000, as compared to \$78,912,000 for the same period last year. This indicates that the total April volume will be well ahead of April '39, which reverses the trend for the first three months of this year, each of these having been slightly below the same months of last year.

Statistics for the four classes of construction are as follows:

	Apr. 1-22, '40	Apr. 1-22, '39	March 1940
Residential .....	\$ 92,956,000	\$ 78,912,000	\$121,708,000
Non-Residential .....	69,287,000	67,922,000	73,735,000
Public Works .....	40,511,000	58,778,000	58,905,000
Utilities .....	10,170,000	25,389,000	17,830,000
Total .....	\$212,924,000	\$231,001,000	\$272,178,000

## Announce Heating Research Program

THE Institute of Boiler and Radiator Manufacturers has announced that a contract has been signed with the University of Illinois for the construction and operation of a Research House at Urbana, Ill., in the interests of radiator heat.

Fourteen of the members of The Institute, who are manufacturers of cast iron boilers and radiators, have subscribed a total of \$50,000 to cover the cost of constructing and equipping the house and assuring its operation for a minimum period of three years.

The purpose of this research program may be generally described as, first, a study of the factors having to do with the installation, operation and maintenance of various types of heating systems, and, second, a study of the factors pertaining to the atmospheric environment produced and maintained.

A six-room dwelling is being erected for use in studying the results obtainable with various types of installations including, among other things, the following:

1. Operating characteristics, such as balancing of system; rate of heating up of rooms; systems of control; rate of heating up of units.
2. Costs and economies of operation.
3. Distribution of heat in all parts of house; floor to ceiling air temperature gradients; inside surface temperature of walls, floor and ceiling.
4. Heat losses.

The extensive laboratory equipment of the University of Illinois will be utilized to supplement the work which will be carried out in the Research House, particularly in the development of technical data in connection with radiator heat.

One important objective of the Research program is to expedite the development of heating systems which will fit the restricted cost and space requirements of low cost residences.

## Opens Pacific Coast Office

ON April 1 the Insulite Company opened its Pacific Coast office at 604 Mission St., San Francisco, Calif. The new office will handle the company's sales in the states of California, Oregon, Washington, Idaho and Nevada. Several new sales representatives and engineers are now being assigned to new territories. The Pacific Coast District is under the supervision of L. C. Monahan who, prior to his coast appointment, was the company's district sales manager in New York.



L. C. MONAHAN, head of new Insulite Pacific Coast office.



### Mineral Wool Centennial Convention

MEMBERS of the National Mineral Wool Association, who manufacture 90 per cent of all the mineral wool produced in this country, will meet in Chicago May 15 and 16 to observe the one hundredth anniversary of the making of the material.

Mineral wool, according to the U. S. Department of the Interior, was first made in Wales, the British Isles, in 1840. Much the same process is still used in the manufacture of the material. It consisted of passing a stream of molten rock, slag or silica through a jet of high velocity steam. The impact of the steam on the molten material blew it into thin, silk-like curls and whorls. These were gathered together to make the world's first modern insulation.

Today, mineral wool is annually used in several hundred thousand homes to insulate them against winter cold and summer heat. It is also finding an increasing field as an insulation for airplane cabins, steamships, trains and buses.

### Kuehn Resigns from Milcor

AT THE recent annual meeting of the Board of Directors of the Milcor Steel Company, Milwaukee, Wis., Louis Kuehn announced his retirement and his resignation as chairman of the Board of Directors. He has just finished thirty-eight years of aggressive activity devoted to the development of the company up to its present position in the industry.



LOUIS KUEHN

When Mr. Kuehn organized the company to manufacture sheet metal building products, it was called the Milwaukee Corrugating Company. Since that time, it has steadily grown and has added so many new products to its line that the old name no longer told the story; since July 1, 1930, the company has been known as the Milcor Steel Company.

### Seek Name for New Glass

A PROCESS of glass making, commercially adaptable to large scale production, which permits the sale of a superior and revolutionary product at regular window glass prices, has been adopted by the American Window Glass Company, Pittsburgh.

This new, improved Lustraglass, in addition to its greater clarity of vision because of no appreciable distortion or waviness, brings to the building world other important advantages: it demonstrates an amazing high tensile strength; it is really "white" and free of that characteristically green window glass cast and displays a brilliant jewel-like luster all its own; it transmits a substantial amount of the shorter (more valuable) ultra-violet rays of sunlight.

The manufacturer states, "Our worry today is just how to classify a sheet like this that is definitely a new species in itself. You can't call it window glass because it is almost entirely free of that waviness and distortion which has always distinguished window glass from plate. On the other hand, you can't call it plate glass because it is not made by the plate glass process, and although it looks like plate, it sells at window glass prices.

"What would you call it?" is a question this company is asking readers of its advertising.

### Develop Corners for Asbestos Siding

WITH the aid of an inconspicuous little corner clip, it is reported that the time required for the proper fitting of asbestos siding at corners and around door and window frames is largely eliminated. These individual zinc corner strips are called Kokomo Corners, give added protection, and provide a trim, neat appearance. They are made by Double Grip Brass Clip Co., Kokomo, Ind.

### New Paint Plant for Southwest

THE Pittsburgh Plate Glass Company shortly will begin the construction of a new \$350,000 paint plant at Houston, Tex., to serve customers in that territory. The new plant will be a complete unit, manufacturing a full line of paints, varnishes, and lacquers. It will be built on a 21-acre tract of land and will comprise three main buildings, auxiliary units, and storage tanks.

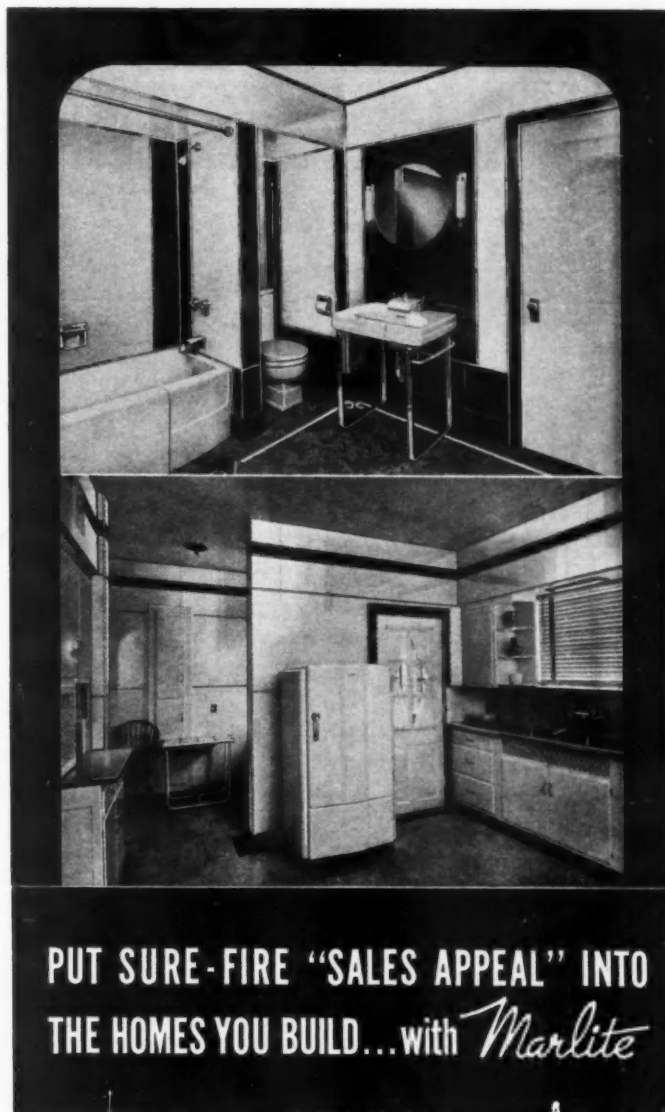

PUT SURE-FIRE "SALES APPEAL" INTO THE HOMES YOU BUILD... with *Marlite*

● Give your homes that air of "standout" quality... "top off" their other "plus" features with the sparkling clean-cut beauty of Marlite in kitchen and bath that lands your prospect right on the dotted line. And don't forget—only Marlite gives you all these advantages in a single pre-finished wall material.

**UNLIMITED DECORATIVE SCOPE.** Over 100 colors (from pastels to full strength colors) and many patterns: plain, tile, genuine wood-veneers, and Carstenite panels to choose from.

**EASY TO CLEAN.** Marlite's glass-smooth surface is easily kept spic and span with a damp cloth.

**ECONOMICAL.** Reasonable in first cost... saves expense of periodic renovating required by less durable materials.

**ADAPTABILITY.** Unmatched range of applications possible due to wide variety of colors and patterns available.

**EASY TO INSTALL.** Large wall-size panels (4 ft. by 12 ft.) readily cut to size and applied to wall surface, new or old, curved or flat, by carpenters in a few hours' time.

Write for FREE Colorful Booklet on Marlite Home Interiors. See our Catalog in Sweet's 11/34.

\*Carstenite is the trade name of the raw, unfinished panels.

**MARSH WALL PRODUCTS, INC.**  
53 MARSH PLACE • DOVER, OHIO

See Marlite Exhibit at the New York World's Fair, Home Building Center



**“  
SPEAKING OF SCREENS**

*builders and buyers  
alike prefer*

**THE WESTERN PINES**

”



Home owners and buyers appreciate the fact that Western Pine screens are light to handle, durable, and hold their shape.

Suggest to your clients that they equip their homes *now* with screens made of Western Pines.

**THE WESTERN PINES WILL DO YOUR  
NEXT JOB BETTER—TRY THEM**

Western Pine Association, Yeon Building,  
Portland, Oregon

\*Idaho White Pine \*Ponderosa Pine \*Sugar Pine

**\*THESE ARE THE WESTERN PINES**

**New Concrete Pier and Sill System for Low-Cost Homes**

FOR Title 1 low-cost homes below \$2500, a method of building foundations which meet FHA requirements and can be erected at the lowest cost consistent with sound construction has been devised by Zorro D. Ruben and Associates for Bell Savings Building and Loan Association, Chicago.

The FHA requires a foundation of masonry, which may be concrete piers with wood supporting beams or sills. No wood is allowed closer to the ground than eighteen inches, excepting that on the exterior wood may be brought within eight inches of the ground.

This requirement prevents the customary use of wood skirting to close the opening between the supporting beams and the ground and has made it necessary to use metal skirting or expensive masonry foundation walls.

The new system illustrated below replaces these methods, improving the appearance of the home and reducing its cost. To use it, order precast concrete beam sill to correct length in single spans between piers; have corner beams mitered at end; pipe sleeve left 3½ inches from end to take anchor bolt. Place beams on concrete piers before concrete sets, supporting on forms; square and level; protect for 24 to 48 hours.

Alternate design provides for use of a ribbon to support joists and a stud wall resting on a plate fastened to the beam. This may be used to advantage where ground slopes and when additional clearance is desired under the house. Construction requirements are the same, but in this case grilles must be installed between joists to provide circulation of air. Note alternate detail does not require terracing.

Piers may be 12 inches round poured in furnace pipe, rammed solid and formed above ground. If alternate design is used, piers may be centered under beam and will not require square forms.

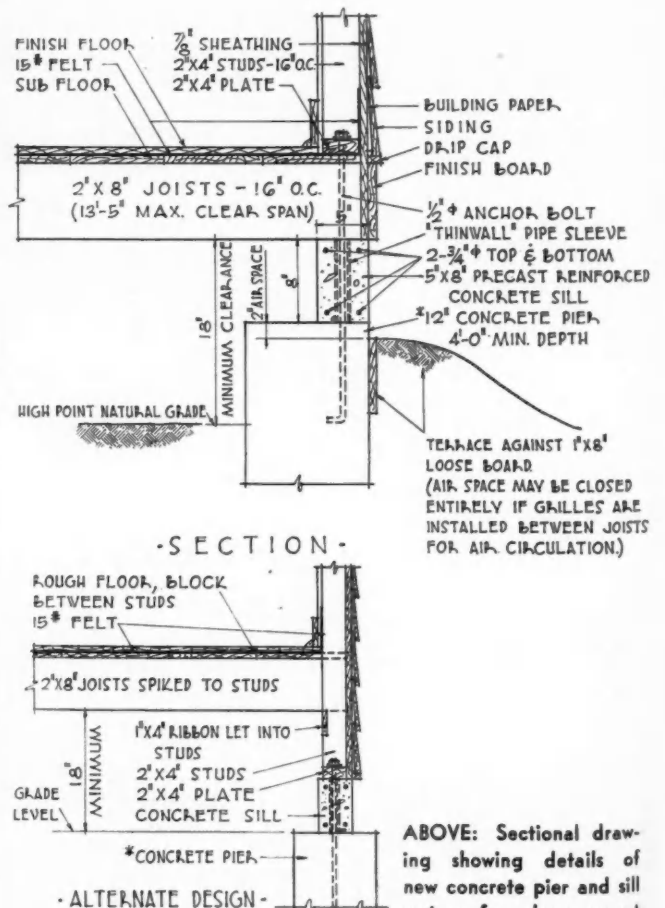

ABOVE: Sectional drawing showing details of new concrete pier and sill system for low-cost homes. Left: Alternate method which does not require terracing.

\*PIERS MAY BE SPACED AS FOLLOWS:  
13'-0 O.C. IF BEAM CARRIES ROOF LOAD  
11'-0 O.C. IF BEAM CARRIES FLOOR LOAD  
10'-0 O.C. IF BEAM CARRIES BOTH LOADS

**MAKE THIS TEST -**  
*Prove* **BRIXMENT is BEST!**



**1** Take some Brixment mortar and some mortar made with lime and cement. Try shoving a full head-joint with each mortar. You'll find that with the Brixment



mortar (1), it is much easier to shove the brick accurately into place, with a full head-joint, than it is to do the same thing with the other mortar (2).

## **BRIXMENT Mortar is Much More Plastic!**

Probably the one most important characteristic any mortar can possess is *plasticity*. Within certain limits, plasticity is the greatest single factor not only in the *economy* of the brickwork, but also in its strength, its neatness and its resistance to the passage of water.

For nearly twenty-five years, bricklayers all over the United States have said that *Brixment makes the most plastic and workable mortar they know*. Its working qualities are comparable to those of straight lime putty. Because of this unusual plasticity, a bag of Brixment will carry three full cubic feet of sand and still make an ideally workable

mortar. . . . *Make* the test above—or better yet, *try* Brixment mortar on your next job—and *see* the difference for yourself.



# **BRIXMENT**

*For Mortar and Stucco*



FOR EFFICIENT AND ECONOMICAL

# DAMP-PROOFING

FROM CELLAR TO ROOF

Anaconda "Electro-Sheet" Copper bonded to standard, well-known building papers, fabric or asphaltic combinations

THE availability of electro-deposited thin sheet copper in long lengths, and in widths up to 60", has made possible the production of the above materials for sealing buildings against heat and cold, wind and moisture.

Anaconda "Electro-Sheet" Copper is rustproof, verminproof, non-inflammable, strong and impervious to air, water and dampness.

In thicknesses of .0013", .0027" and .004" (1 oz., 2 oz. and 3 oz. per square foot)—bonded to high-grade building papers, fabric or asphaltic compounds—"Electro-Sheet" Copper is extremely flexible, easy to install and readily available from building material dealers. 4079

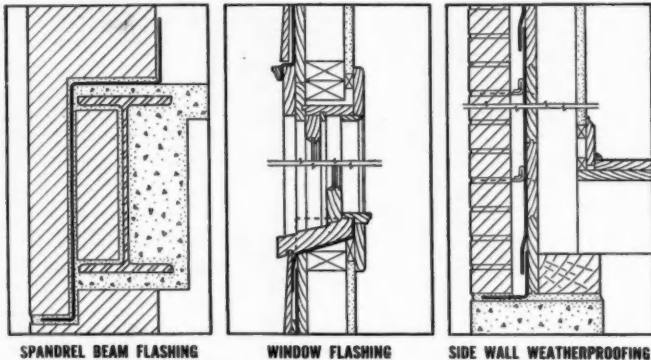

**ITS ESTABLISHED USES:**

- Door and Window Flashing
- Foundation Waterproofing
- Side Wall Weatherproofing
- Behind Wood—Stucco—Brick and Stone Veneer
- Concealed Flashing
- Spandrel Beams—Windows—Shower Pans

Write today for free samples of these materials and names of the manufacturers. (We do not make or sell "Electro-Sheet" laminated to other materials, but furnish the plain copper to leading manufacturers.)

## "ELECTRO-SHEET" Anaconda Copper

THE AMERICAN BRASS COMPANY  
 General Offices: Waterbury, Connecticut  
 In Canada: ANACONDA AMERICAN BRASS LTD., New Toronto, Ontario  
 Subsidiary of Anaconda Copper Mining Company



## English Town Houses

New Style Attached Homes in Small Groups Built by Insured Homes, Inc.

THE English Town Houses being erected at Main Street and 73rd Terrace at Kew Gardens, Long Island, have introduced a new type of private dwelling in Queens County. These dwellings are arranged in small groups to combine the attractions of the open spaces of the suburbs with the economy of attached house construction.

Ben Hess, member of the Insured Homes organization who is in charge of the construction of the English Town Houses, points out that the dwellings cover only about 30 per cent of the land purchased for this development, leaving approximately 70 per cent for open park space, gardens, drives and walks. Mr. Hess studied engineering at Pratt Institute and was in charge of the construction of 158 detached suburban dwellings in the Insured Homes at Bellerose community, as well as in the construction of 95 detached dwellings in the Insured Homes at St. Albans community.

The Insured Homes organization has been operating in Queens  
 (Continued to page 90)

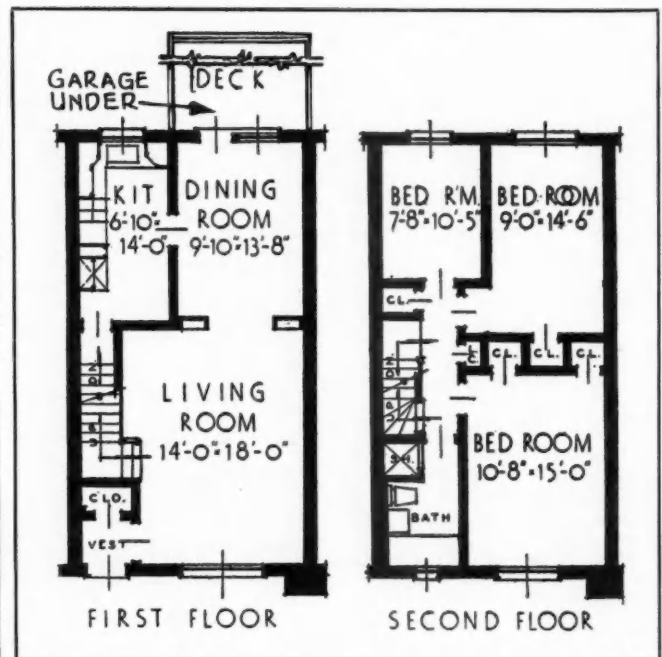

TYPICAL floor plan, interior unit of Insured Homes' English Town House at Kew Gardens, L. I. Garage at rear, with sun deck above.



# NATIONAL *Red Cedar Shingle* OVER-ROOFING MONTH

## NATIONAL *Red Cedar Shingle* OVER-ROOFING MONTH



**Consult your lumber dealer . . .  
He will arrange details**

A recent issue of the magazine, *Better Homes & Gardens*, made this statement: "When you need a new roof, you may learn that a guarantee is no better than the firm which makes it . . . the only way to get a roof guarantee is to employ a responsible firm . . . be certain that your contractor is no wandering mechanic, that he has liability insurance and pays his bills . . . read before you sign."

Consult your established local lumber dealer. He is a taxpayer with financial responsibility and has a thorough knowledge of building requirements best suited to your local conditions. He can arrange easy terms or advise how to obtain them.

**EASY AS A.B.C.—RIGHT OVER THE OLD ROOF!**



*Saturday Evening Post*  
Full Page—May 4th Issue

**Red Cedar Shingles Offer Much**  
In the class of roofing materials, Red Cedar Shingles offer you more advantages—resistance to hail and wind storms . . . leaves out one year of life—natural insulation . . . good appearance. Current application gives three layers of Cedar Wood, creating high protection from moisture loss and water rot—offering a decided fuel saving.

Though it is practical to use other or composite materials, it is particularly effective to do so over old wood shingles because you then have the benefits of the added strength, insulation and protection of the old Cedar Shingles.



FOR GUARANTEED GRADES AND QUALITY, SPECIFY—  
**CERTIGRADE**  
Red Cedar Shingles

FOR GUARANTEED GRADES AND QUALITY, SPECIFY—

# CERTIGRADE

*Red Cedar Shingles*

*Certigrades pass official inspection for grade and quality.*



Sold only by established lumber dealers.



## CASH IN ON THIS BIG DRIVE

The Red Cedar Shingle Industry is putting on a tremendous advertising campaign to stimulate the over-roofing business through the legitimate channels of the contractor, shingler, carpenter, and lumber dealer.

*The Saturday Evening Post* on May 4 will have a two-color full-page ad—other magazine advertising includes *American Home*, *Better Homes & Gardens*, *Farm Journal*, *Country Gentleman*, *Hoard's Dairyman*, and *Successful Farming*—totaling 42 million readers. By getting in touch with your lumber dealer you can get your share of this business.

Write for your copy of *Over-roofing Folder*.  
Address Red Cedar Shingle Bureau—Seattle,  
Wash., U. S. A., or Vancouver, B. C., Canada.

Here's a comfortable kitchen linoleum in a Pomona, California, residence. And it's eye-appealing, too, with its field of Marbelle and feature strips of Chinese red and black. Architect: Milton J. Black, Los Angeles.

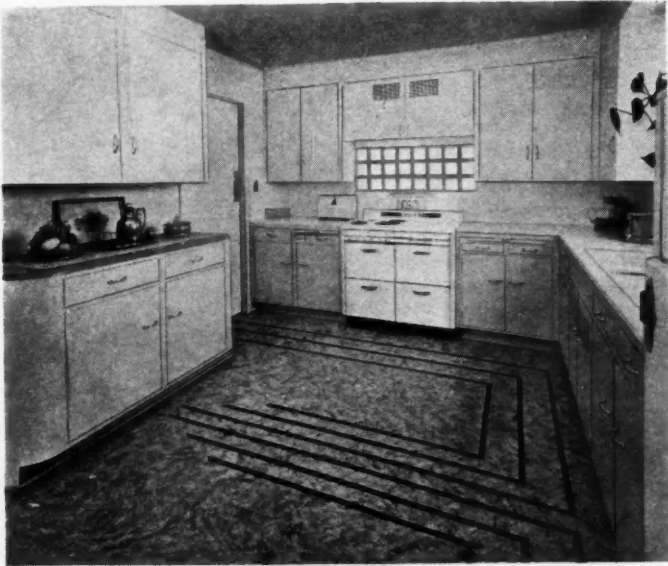

I practically **LIVE** in the kitchen  
*...that's why I want it to be livable*



*"I spend more time in the kitchen than in any other room in the house. Naturally, I want a kitchen that's really comfortable."*

**T**HIS statement is true not of one—but *thousands*—of women. And you can cater to that demand by installing kitchen floors of Armstrong's Linoleum.

There's comfort in the resilience of this linoleum—for it cushions footsteps and is extremely restful to women who are on their feet all day.

There's comfort in the ease with which they can clean Armstrong's Linoleum—for dry dusting, occasional washing and waxing, are all the care it needs.

And there's psychological comfort in its pleasing colors. Over 200 different patterns are available in Armstrong's Linoleum. They run right through the material so they won't scuff or wear off.

Armstrong's Bureau of Interior Decoration will be glad to assist you in planning appropriate floor designs. For complete information, see *Sweet's* or write for file-sized booklet. Armstrong Cork Company, Floor Division, 1218 State Street, Lancaster, Pa.



**ARMSTRONG'S FLOORS  
 LINOLEUM**

Rubber Tile • Linotile (Oil-Bonded) • Asphalt Tile • Cork Tile • Linowall Wall Covering

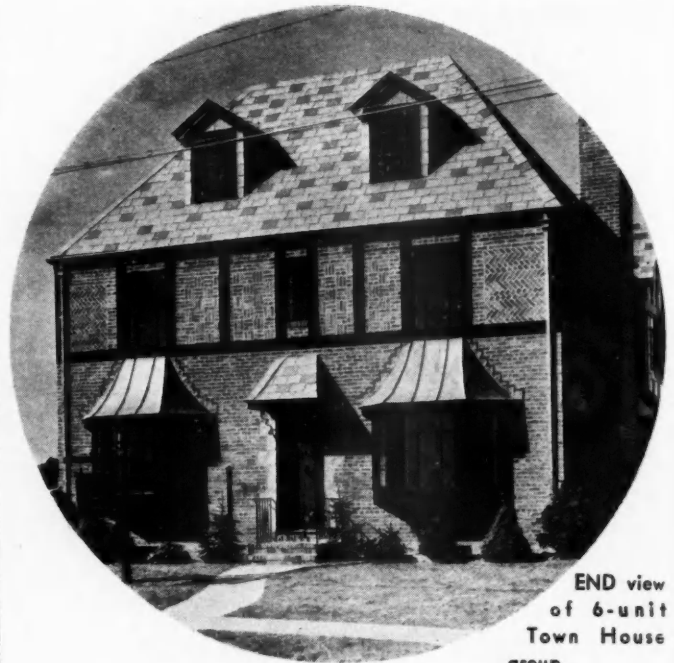

END view of 6-unit Town House group.

**English Town Houses**

*(Continued from page 88)*

and Long Island since 1926. It comprises a group of builders who have applied a principle similar to the General Motors plan of production to the home building field, erecting houses of various types in different localities to suit buyers in different price classes. Associated in all the Insured Homes projects is Sidney Kessler, who studied architecture and construction at Pratt Institute, and who specializes in the selection and purchase of land for the developments and in the community planning of each project. Communities have been completed and sold in Astoria and Laurel Hill. A colony of 178 attached houses is now being completed by the Insured Homes in Ridgewood, under the direction of Alex Kessler. Another group of 43 attached houses is now under construction in the Insured Homes in Greenpoint project, which is being sponsored by Haskell Hess, who received his schooling at Lafayette.

The English Town Houses of the Insured Homes at Kew Gardens are being erected from plans by Arthur E. Allen, well

*(Continued to page 103)*

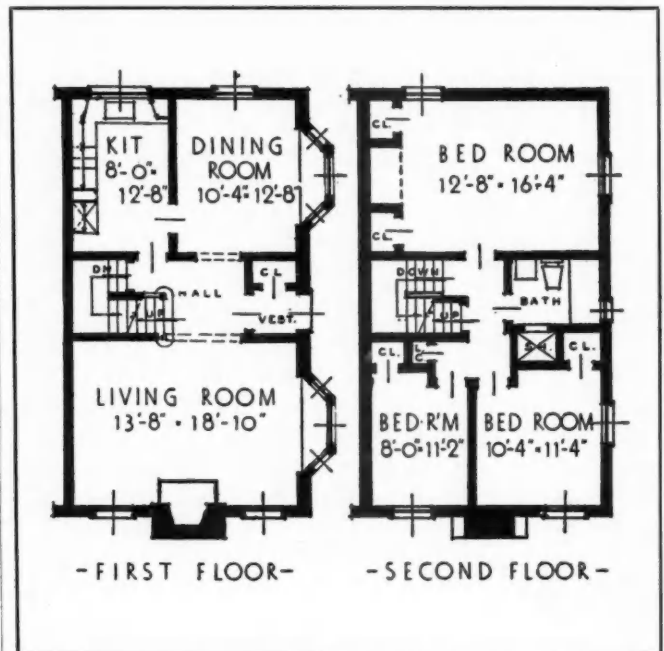

END dwelling unit in English Town House, with large bay windows in living and dining rooms. Space for extra rooms in attic.



EVERY JOB HELPS SELL ANOTHER WHEN YOU INSTALL

# Temseal Sheathing

THE DOUBLE-SEALED LASTING INSULATION



Applying Temseal Sheathing is a quick and easy operation, as this illustration of the MacFarlane residence, Mt. Clemens, Michigan, shows. Hubarth & Schott Company were the lumber dealers who supplied the material; Wolverine Shingle & Lumber Co. of Detroit, Michigan, were the wholesalers.

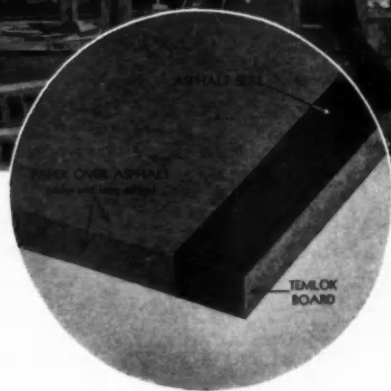

**E**VERY new home owner wants insulation in his house. But he wants to be sure that the material he buys keeps its efficiency—that fuel bills stay low, and that the house remains comfortable to live in, year after year.

You create that assurance when the houses you build are insulated with Armstrong's Temseal Sheathing! This modern insulating material is doubly sealed at the factory against air and moisture infiltration. It is first coated with flexible, non-cracking asphalt, then further protected by strong kraft paper. This double guard means that Temseal keeps its insulating efficiency longer.

That's only one of the sales arguments which are helping to build up customer good will for Temseal. This new sheathing makes it unnecessary to use building paper or felt—and that saves both time and money. It adds structural strength,

helps make the building more rigid. Also, it's quicker and easier to install. Your customers' satisfaction with Temseal influences other new home owners—helps you sell more houses!

Temseal Sheathing is one of the well-known Temlok Insulation Products—made from moisture-resistant fibres of long leaf southern yellow pine. The special, low melting point asphalt used to seal its surface stays flexible—doesn't crack during installation. Temseal comes in the standard sheathing thickness of  $2\frac{5}{32}$ " in

boards 4' wide by 8',  $8\frac{1}{2}$ ', 9',  $9\frac{1}{2}$ ', 10', and 12' long. It is also available in the convenient 2' x 8' size.

Temseal is made by the makers of famous Armstrong's Linoleum—added assurance of a quality product. Write for a sample and further details to Armstrong Cork Company, Building Materials Division, 979 Concord St., Lancaster, Pennsylvania.



## ARMSTRONG'S TEMLOK INSULATION

De Luxe Interior Finishes • Lath • Sheathing • Hardboards • Monowall

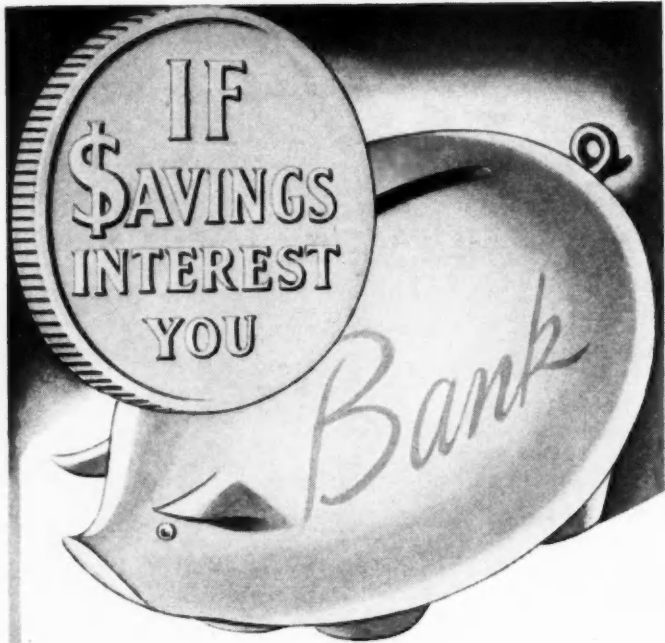

DU PONT Chromated Zinc Chloride Wood Preservative improves wood in many ways. It adds effective protection against decay and termite damage. It reduces inflammability and assures long, uninterrupted load bearing strength.

**SAVES OWNERS' MAINTENANCE COSTS**

Residential and industrial buildings designed for long service, attractive appearance and freedom from repairs should be protected by the use of DU PONT Chromated Zinc Chloride treated lumber at vulnerable points. Wood construction protected by this preservative will outlast untreated wood by 3 to 10 times.

Add durability to the structures you build by using lumber preserved with DU PONT CZC.

Write today for your copy of "Stop Decay and Termite Damage."

**E. I. DU PONT DE NEMOURS & COMPANY**  
INCORPORATED  
GRASSELLI CHEMICALS DEPARTMENT  
WILMINGTON, DELAWARE

*Specify*  
**DU PONT**  
*Chromated Zinc Chloride*  
**TREATED LUMBER**



**50 Sold in Less Than 1 Year**

**W**ILLY Bruggemann was an experienced carpenter with a good reputation on Long Island, and Reinhold Schafer an equally well known and experienced mason. They frequently worked on the same jobs. Several years ago they got together, and the combination has proved a mighty good one.

Dover Park at Valley Stream, Long Island, is now nearing completion, and 50 houses were sold there in less than a year. Bruggemann and Schafer go in for Dutchy little cottages in the \$5,000 class, in which they combine second-hand brick, stucco, stone and asbestos shingles. High-hat architects might not praise them, but the buying public

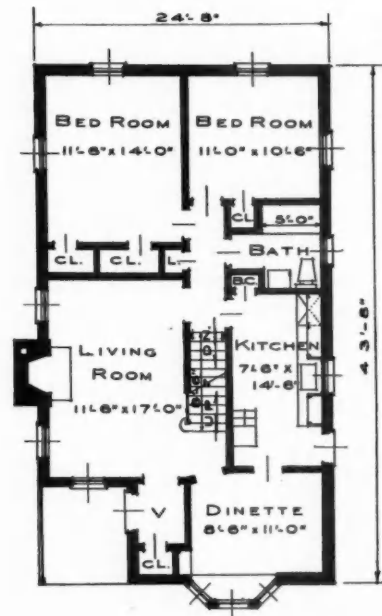

FIRST FLOOR PLAN

BRUGGEMANN and Schafer floor plan, which is a long narrow house with side entrance. TruCost figures on page 120.

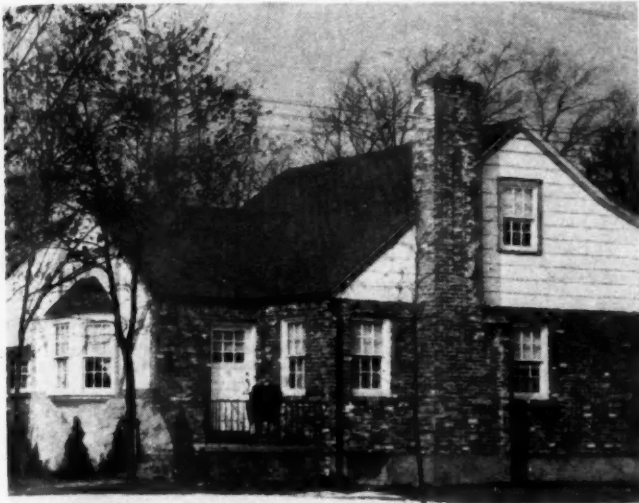

seems to like them, and they are extremely well built and well equipped for their price class.

Specifications of the Dover Park homes include Insulite Bildrite sheathing, Burnham boilers with Electrol oil burners and Thrush hot water circulators, Chase copper water tubing, Stanley and Sargent hardware, Standard plumbing fixtures, Welbilt Overhead garage doors, U. S. Gypsum asphalt shingles, Armstrong linoleum.

In addition to the two bedrooms downstairs, houses have space for extra bedrooms upstairs, which may be finished later. The house makes an appealing proposition for large families in the \$35 to \$40 a month rent class.



BRICK, stone and asbestos shingles are combined in this typical Bruggemann and Schafer exterior.



INSULATING board sheathing is used on all Bruggemann and Schafer houses, providing a warm, dry and well insulated house.



## "FORMED IRON" MAKES A FINE KITCHEN . . .



## AND A LIFETIME LAUNDRY

The modern way to make plumbing ware is to *form* it from a metal that is relatively light in weight yet stronger than the conventional heavier products. It makes for excellent fixtures at moderate cost.

This Formed Iron Plumbing Ware is manufactured from ARMCO Ingot Iron—a time-tested base for gleaming porcelain enamel. . . . Sinks, laundry tubs, bathtubs and lavatories of this graceful, practical ware will add the right colorful note to the houses you build. Consider it for that next house, whatever the price. Tell your prospects that these fine modern fixtures are *acid-resisting* at no extra cost. Point out the famous ARMCO label that every piece made of ARMCO Ingot Iron is entitled to carry. Then they'll know that you've installed first-quality fixtures.

**HOT-WATER HINT:** The newest thing in hot-water tanks is one that's porcelain enameled inside and out on genuine ARMCO Ingot Iron. No more annoying leaks and rusty water. For more details, write to The American Rolling Mill Company, 1451 Curtis Street, Middletown, Ohio.







**ARMCO INGOT IRON**  
A NAME KNOWN TO MILLIONS









# 33 YEARS

# Advertising in AMERICAN BUILDER BRINGS SUCCESS

Back in 1907 when a prosperous builder sat in a smart, red-plush  like this, folks still hurried to the  to see an  go by, or stood on the curb and yelled, "Get a ." Coal was delivered to homes from a . Basement windows frequently looked like this . In 1907 the Majestic Furnace & Foundry Co. (Now The Majestic Company), of Huntington, Indiana, began telling AMERICAN BUILDER readers

that homes would look better with a Majestic Coal Chute like this. See advertisement  In the  of progress since that time, the 

have dropped almost completely out of the  business, but Majestic Coal Chutes have kept pace with numerous improvements, and advertising of Majestic Products in AMERICAN BUILDER has continued year-after-year.

During intervening decades many new items have been added to the Majestic Line. New products have been introduced. Old lines have been broadened. Today The Majestic Company manufactures a virtually complete line of metal building necessities—so many that only part of them can be shown in the ads of today.

Majestic's progress has been no accident, for through these years the company stuck to its original strict policy of emphasizing quality first in every item produced, and has advertised these

OCTOBER, 1907

**AMERICAN BUILDER**  
CARPENTER AND BUILDER

The World's

HO

**The Majestic**  
COAL OR WOOD Chute

No. 1.	\$8.00
Wall Opened	22 Wide
	16 High
No. 2.	\$10.00
Wall Opened	27 Wide
	16 High
No. 3.	\$18.00
Wall Opened	33x22

WRITE FOR CATALOGUE



Made of heavy wrought steel and cast iron, and has an adjustable hopper, which swings into the chute, allowing the door to close flush with the wall. Also has a self-locking device for holding door open and for locking when closed. Can be placed in old walls as well as new.

MANUFACTURED BY  
**MAJESTIC FURNACE & FOUNDRY CO.**  
HUNTINGTON, IND.  
Successors to THE CHAPPELL FURNACE CO.,  
Moreno, Mich.

IF YOU WANT TO SELL THE BUILDING FIELD

prod  
ly an  
Succ  
BUIL  
this  
most  
indu  
clud  
the  
year  
rials  
dent  
AME  
tion  
and  
prov  
man  
AME  
cess  
siste  
ICAN  
of le  
dustr  
spok  
begi  
ence  
a cor  
AME  
is the  
consi  
deliv  
want  
gene  
as th  
This  
valu  
for it  
ence  
audie

A  
CHIC  
105 W

# AMERICAN BUILDER

## Majestic Success!

products to AMERICAN BUILDER readers regularly and effectively.

Success of many other consistent AMERICAN BUILDER advertisers is no accident either, because this publication holds sustained interest of the most important buying audience in the building industry. AMERICAN BUILDER readers include thousands of active building men and the dealers from whom they buy. Each year they make actual purchases of materials and equipment for thousands of residential and light-load-bearing projects. AMERICAN BUILDER is the only publication that successfully serves both buying and distributing factors in the building field, providing a complete marketing service for manufacturers of building products.

AMERICAN BUILDER advertisers are successful because the publication itself is consistently successful. For many years AMERICAN BUILDER has maintained its position of leadership by serving the building industry in various roles; as a nation-wide spokesman, as a dependable textbook for beginners, as an idea-manual and reference book for active building men, and as a comprehensive buyers' guide.

AMERICAN BUILDER'S consistent success is the result of sound publishing principles consistently applied. Its editors know and deliver what active building men need and want. As a result, AMERICAN BUILDER is generally accepted throughout the industry as the magazine for active building men. This long-standing acceptance is of actual value to AMERICAN BUILDER advertisers, for it assures an attentive, responsive audience for their advertising messages—an audience with buying power.

# AMERICAN BUILDER

AND BUILDING AGE

A Simmons-Boardman Publication

CHICAGO, ILL.  
105 W. Adams St.

NEW YORK CITY  
30 Church St.



### Majestic BUILDING PRODUCTS FOR THE MODERN HOME

MISCELLANEOUS NECESSITIES

Majestic manufactures a wide assortment of high-quality castings and other building accessories. Such items as Access Doors, Ash Pans, Dish Covers, Fire Shields, Punch Columns, Pipes, Glass Rings and Covers, Black Type Cases, Oil Drums, Venting Foundations, Gates, Bell Cords, Cranks and Drives, Tire Strainers. For these items call Majestic.

Majestic Steel Reinforced Sink cabinets advantage ventilation, weather-tightness and other convenience features with durability.

23 years of leadership makes "Majestic" appliances that cook, broil, waffle and toast such as A. Majestic Cooker is also budget-priced and service in service.

A quality chime (at left) offered with gold or glass panels. Glass panels are set in rubber and protected by a steel shield that drops into place automatically when the bell is struck. Chime can be operated by conventional electric bell or by special cord with application point.

Majestic "Social" Chime (at right) has extra heavy casted steel frame, electrically bellied corners, sturdy hinges, ornamental brass-plated back and heavy grained steel door. Finished with asphaltum. A real buy in lowest chime.

Majestic Grade Line Chime (at left) put the exterior opening on the grade line. Built for hard service. Special door hinge makes this chime particularly weather-tight. Glass locker operates with ease and push cord. Study angle iron enclosure and rubber and corners. Finished in steel retaining asphaltum.

INCINERATORS

Majestic incinerators offer the better the medium, built-in ash and coverings may be disposed of garbage and rubbish. Offered in 10 or 15 gal. per hour. Attached to ordinary fire. Does not interfere with heating plant. Safety attractor and built to last for years. Pinned only when kind. No ash or soot. Only incinerator ash removal necessary. Surprisingly low in cost.

Model No. 30 (at left) requires no fuel other than the combustion rubbish that the average household places in it when filled. Pinned only when filled. Burns wet and dry garbage. Casts ash into separate 2 bushel capacity. Low cost. Will automatic feed.

One find model (at right) for those who prefer this type. Chime's built-in garbage to require only a few cents of gas per week. Other models for food or wood fuel of similar design and capacity construction are also available.

Items shown on this page are but a few of Majestic's extensive line of quality building products fully described and illustrated in the Majestic catalog which will be gladly sent upon request. You'll find it a valuable buying guide because Majestic has been known to builders, dealers and home owners for quality and a reliable manufacturer for more than 25 years.

REPLACE DAMPERS

Majestic Dampers assure top efficiency, prevent smoking, control draft, close almost air-tight, simplify construction—and feature Majestic quality throughout. Open damper valve forms detector shield for down draft. Puller control is standard equipment—face control of slight extra cost. Built on inside save time, materials, labor. Steel, enamel, wood and cast iron. Majestic can't improve efficiency of damper or controls.

CIRCULATOR FIREPLACES

Majestic "Master" Circulator (at left) has superior "Radiant Shield" Add-On!—more heat protecting surface. Also extra efficiency from electrically controlled heavy gauge steel built in diamond angles at sides and other quality features.

The Majestic Circulator works on same principle as modern warm air furnace. Constructed of steel and enclosed in any desired material design of work warm air in all parts of the room—can also be coupled to other rooms. Cold air is taken in at bottom, heated and then passes out at top. Choice of various opening grilles offered. A fireplace that will not smoke. Saves time, labor and material. Also saves space.

Majestic "Special" Circulator (at right) is a low cost quality, cast-iron circulator. It is built in diamond and partitioned throughout for efficient operation. All joints are electrically welded. Offered in widths from 20 to 32 inches.

FIREPLACE ACCESSORIES

Majestic also offers a selection of grates for various sizes and styles, a circulator fireplace, covers, fireplace ornaments, and various accessories. Shows a Majestic's improved controlled draft burner grate. Door at bottom regulates fan heat for circulator. Regulates heat and saves fuel.

MILK AND PACKAGE RECEIVERS

Majestic's "Deluxe" Package Receiver is of extra heavy construction and built-in door. Fully designed, interior door, when open, forms convenient shelf. Fully insulated.

Particular delivery can be safely made into the house with Majestic Receiver. No tracking in dirt—no unsightly messes—no clutter of mail. Also receiver is made outside door automatically locks. Pull on 6 relief levers and cold water and projects delivery. Harmonious with any landscape. Attractively finished.

Model "P" (at right) is a low cost, fully insulated receiver with easily installed adjustable body. Door opens automatically. Automatic outside lock. Attractively finished.

UNDERGROUND GARAGE RECEIVERS

A Majestic underground "buried" receiver handles the garbage problem. It is completely hidden in the ground except for the cover. A light lifting foot-operated lid prevents other occupants' curiosity. See how easily the garbage will be carried. Garbage will last for months or more.

BUILT-IN TYPE RECEIVER

There's a Majestic model for every budget. The "Quality" Fan and motor can be built into top guaranteed against breakage or rust for 10 years. Other parts equally well constructed. Low expensive all-steel receiver. See how easily it can be installed. Shows from 6 to 15 gal.

Built-in type especially suited for apartments. Can be placed in space behind kitchen or on porch. Heavy constructed steel with cast enamel. Shows from 6 to 15 gal.

SPRING PROGRAM With A

Send For Copy of Complete Catalog. THE MAJESTIC COMPANY 713 ERIE ST. HUNTINGTON INDIANA

SELL AMERICAN BUILDER READERS FIRST



Does the public go for  
**CONCRETE  
HOMES?**

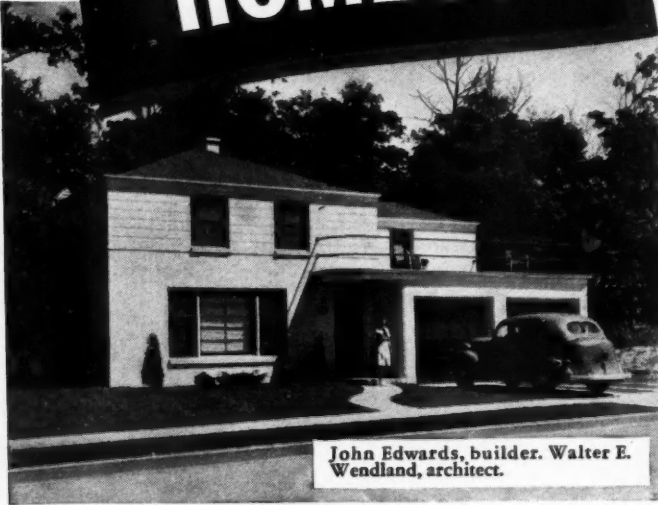

John Edwards, builder. Walter E. Wendland, architect.

## Look at the record of builders in Milwaukee!

55 different builders built a total of 117 concrete houses in 1939—using concrete as a sales feature or in response to the owner's demand.

275 concrete homes have been built in Milwaukee, city and county, in 3 years!

### Gives Your Homes New Eye Appeal!

The wide choice of textures and patterns available with concrete masonry and reinforced concrete, steps up the sales appeal of your homes by giving them added distinction and variety.

### Better Value, Too!

Firesafe, resistant to termites and dampness, comfortable in any weather, concrete construction gives buyers the satisfaction that only homes with all these qualities can deliver.

Concrete construction makes little or no difference in the price tag, but it does deliver *better value* with low upkeep, higher resale value.

Build a concrete demonstration home now and learn for yourself why 45,000 home-buying families have chosen concrete the past 4 years. Write us for helpful literature.

## PORTLAND CEMENT ASSOCIATION

Dept. 5-3, 33 W. Grand Ave., Chicago, Ill.

A national organization to improve and extend the uses of concrete . . . through scientific research and engineering field work

## Power Equipment

(Continued from page 67)

The cutting operation goes very fast as the operator acquires experience with the standard units. A typical job was the cutting of 68 rafters, including the plumb cut and plate cut, in 45 minutes. "Of course," the saw operator remarked with a grin, "you have to get them laid out right."

### Equipment Gets Results

Wherever possible, the Campagna jobs are speeded by up-to-date equipment. One illustration is an electric pipe cutter which has been very effective in reducing plumbing costs. Concrete is delivered by ready-mix trucks. A powerful tractor with earth mover is used for grading purposes, and efficient dump trucks handle large quantities of fill and top soil. Equipment used by the Campagnas includes two DeWalt table-type woodworkers, four Skilsaw electric hand saws, one Stanley electric mortiser, one Oster-Williams Tom Thumb pipe cutter, a Caterpillar B2 tractor with earth mover, several dump and light delivery trucks.

Construction operations at Campagna's Glen Park development were thoroughly organized on a piece-work basis for each crew. For example, the framing work, including walls, ceilings, joists and rafters is done by five mechanics and two helpers. At first it took this crew two days to frame a house. Later the time was reduced to 7½ hours. As a result of this increased efficiency the men earned higher wages and the company achieved a lower cost and less wasted time. The lump sum of \$43 paid for the framing operation is split among the crew so that the mechanics earn around \$7 a day and the helpers \$4.

Footing forms are built by a crew of two mason helpers who get the forms in shape for ready-mixed concrete on a typical 25 by 40 house in one day. This operation costs \$10.

A typical 8-inch concrete block foundation (no basement) is done by two masons and one helper in a day, for which \$17 is paid.

Wall and roof sheathing for a house is installed by one mechanic and two helpers in a day, using electric hand saws. The lump sum for this operation is \$16.

Exterior windows and door frames for one house are installed by one mechanic and a helper in one day.

Exterior siding with metal corners (no mitres) is applied by two mechanics and one helper in one and a half days.

Locks are installed in one house by one man in a day, using an electric butt mortiser.

A crew of four men install interior trim in one house in a day.

Rocklath plaster base and metal corner beads are installed on interior walls by three mechanics and one helper in a day.

Sheetrock ceilings are installed by two mechanics and a helper in one day. An additional mechanic fills the joints.

Three mechanics and two helpers apply scratch and brown coats.

Four mechanics and one helper apply the white coat in one day.

Asphalt roof shingles are installed on one house by two mechanics and a helper in one day.

From the above it becomes apparent that most of the operations of building these small houses have been broken down into an average day's work, for which the average mechanic earns from \$6 to \$8 and the helper \$4 to \$5. When a crew is able to finish their job in less than an eight-hour day they can knock off work and go home, or if the foreman of a crew finds that they can get along with one less helper and still get the job done in a day, a large part of the amount so saved is distributed among the rest of the crew.

By standardizing the plan of the houses the crew soon becomes familiar with the operations on which they specialize. The result is that their speed and efficiency increase sharply as the job progresses.

The result of the use of the power equipment and efficiency methods described is a low-priced house within reach of the mass market. While the average worker in this area has been paying \$40 a month rent for minimum accommodations he is able to buy these 4½ to 5½-room houses for as little as \$25.16, including interest, amortization, taxes and insurance. Because of these low monthly carrying charges, the builders have no difficulty at all in finding buyers—in fact, when the last of the 124 lots available in the first three developments were sold they still had a waiting list of 150 prospective buyers. As a result, steady jobs have been created for a large number of building workers.



## The Steel Square

(Continued from page 75)

marked 3, 4, 5, 6, etc., up to 12 illustrate how the above described process of moving the square along the length of the rafter may be repeated in the same way time after time. The figures given in Fig. 5 show that each time the square is moved along to the right it has been moved a distance of 15 inches along the length of the rafter and at the same time a distance of twelve inches or one foot in the direction of the "run" of the rafter parallel to the line of the tops of the wall plates. Therefore, if the square is placed on the stock as described above just as many times as there are feet in the run of the rafter (in this case 12 times) and when it is in the 12th position, a line is drawn or scratched along the outside edge of the tongue, then this line will be the center line of the ridge board against which the rafter is to rest or, in other words, it is a plumb line which would pass through the center of the span of the roof if the plumb line were extended down to the level of the tops of the wall plates. The point in which this line cuts the measuring line (marked 0 in the Fig. 5) is the point of intersection between the measuring line and the center line of the ridge and the distance from point 0 to point P will be the "length" of the rafter, taken along the measuring line.

Thus, the length of the rafter is found according to this method by moving the steel square along the rafter, laying it on the rafter in different positions just as many times as there are feet in the run of the rafter, or half as many times as there are feet in the width of the building out to out of wall plates. This method of finding the rafter length does not require the use of any arithmetic but unless great care is taken with the first step and all subsequent steps, it will lead to inaccurate results because any mistake would be magnified many times. It is important that the rafters should be just the right length because, if they are not, the framework will not fit tightly together and therefore will not be securely braced.

### Allowance for Ridge Board

When the square is in the position shown at the extreme right hand end of Fig. 5, a line drawn along the outside edge of the tongue marks the center line of the ridge or the center of the span of the roof and if the rafter were to be cut along this line, it would be of the correct length to fit properly into the roof frame if the rafters on each side of the ridge line were intended to bear directly against each other without the use of a ridge board as is sometimes, but not often, done. However, in most cases there is a ridge board extending the full length of the roof frame and the upper end of the rafters must all rest against the side of this ridge board as is shown in Fig. 6. In this case, if the rafter was cut as described

(Continued to page 98)

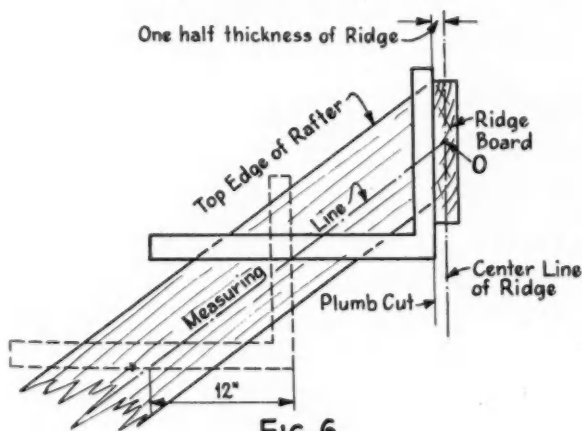
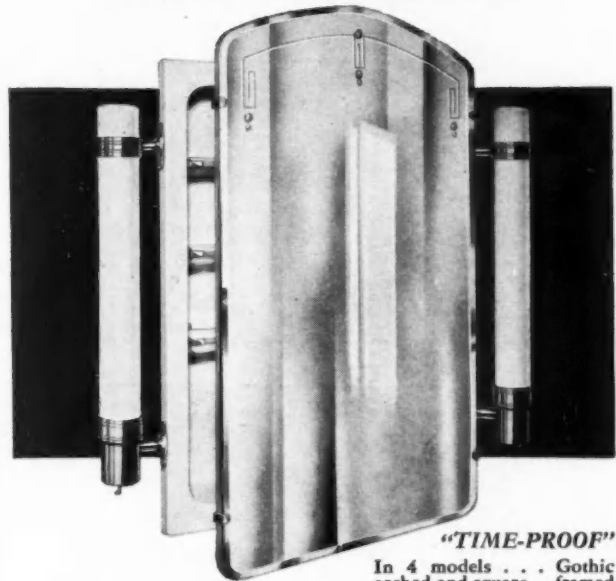

FIG. 6

# THIS NEW CABINET HELPS SELL YOUR HOUSES!



**"TIME-PROOF"**  
In 4 models . . . Gothic  
arched and square . . . framed  
or frameless . . . With or  
Without Tubular Side Lights.

**"SELLING"** a house is hard! "Guiding your prospects into *buying* the house you want to sell" is much the easier, surer way.

That's why it's easier to sell a home in which your prospects see this beautifully lighted Lawson all-porcelain finished *Time-Proof* Cabinet. It's the feature that makes your bathroom *modern in every detail!*

Until now, you couldn't afford to put an all-porcelain finished cabinet into speculative building. But that was before Lawson perfected this distinctive yet economical cabinet in genuine, everlasting vitreous porcelain, with ten distinctive features.

See the full line of Lawson cabinets at your jobber's—or write for full details, today!



**THE F. H. LAWSON COMPANY**

*Producers of Quality Products Since 1816*

Bathroom Equipment Division Dept. AB-2 Cincinnati, Ohio

**SOLD THROUGH LEADING WHOLESALE OUTLETS**

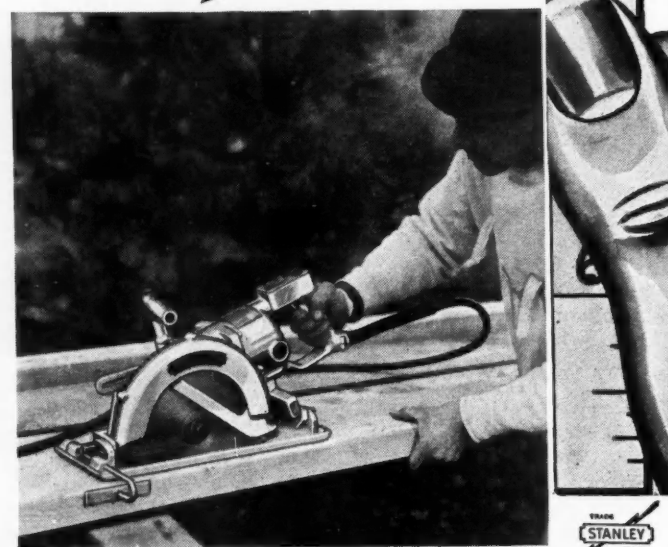
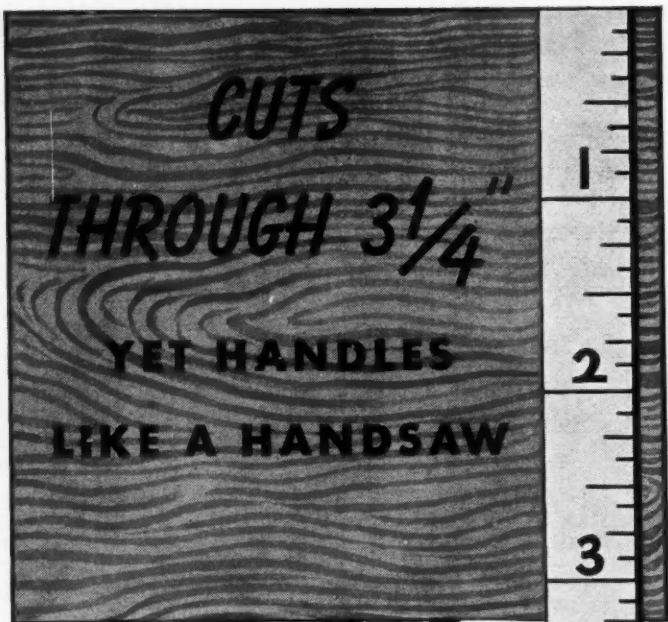

**STANLEY W9 SAFETY SAW**

Here's the saw for you builders who want a powerful, rugged tool that will handle heavy cuts up to a full 3 1/4" depth.

It is nicely balanced for easy use and will take the hard work out of many a job. Tilting base can be easily adjusted for cuts up to 45° in 2 1/4" lumber. One simple adjustment for depth of cut. Its rugged construction will give you years of service under the hardest use — it will save you money on every building job.

Ask your dealer for a free demonstration or write for descriptive literature. Stanley Electric Tool Division, The Stanley Works, 133 Elm St., New Britain, Conn.

Other Stanley Saws have 1 7/8", 2 1/2", 2 3/4", 4" and 6" cutting capacities.

**STANLEY SAFETY SAWS**  
"COST LESS PER YEAR"

**The Steel Square**

(Continued from page 97)

above, it would be too long to allow for the thickness of the board or plank which forms the ridge board, so it is necessary to move the square back, that is, away from the center line of the ridge, far enough so that a line drawn along the outside edge of the tongue will represent the intersection of the end of the rafter, with the side of the ridge board instead of with the center line of ridge. As shown in Fig. 6, this means that the square must be moved in a direction at right angles to the center line of the ridge a distance equal to one half of the thickness of the ridge board, but in order that this line may be parallel to the center line of the ridge, as it must be, the square must be kept constantly in the same relative position with respect to the Measuring Line as it occupies when it is in position 12 in Fig. 5. If the fence is kept constantly in close contact with the dressed top edge of the rafter while the square is being moved back, the new line will be parallel to the center line of the ridge and if a distance equal to half the thickness of the ridge board is measured off at right angles to the center line and a mark is made on the side of the rafter, then the square can be moved back until the outside edge of the tongue passes through this mark and the "plumb cut" can then be made along the outside edge of the tongue. This plumb cut will be made at right angles to the sides of the rafter because the common rafters are all at right angles to the ridge board.

**Making the Seat Cut**

The cut which must be made at the bottom of a rafter to make it fit over the wall plate is called the "Seat Cut" or the "Heel Cut." Fig. 7 shows how to handle the steel square in order to make the seat cut. The square should be placed on the side of the rafter so that the 12-inch mark on the outside edge of the blade or body will rest on the point P which represents the intersection of the side of the rafter with the upper outside corner of the wall plate. At the same time the inch mark on the outside edge of the tongue of the square which corresponds to the rise-per-foot-run of the roof must rest on the Measuring Line as shown at the extreme left hand end of Fig. 5 and Fig. 7. With the square in this position a line drawn or scratched on the side of the rafter along the outside edge of the blade or body from point P to the lower edge of the rafter will mark the seat cut for the rafter. If a cut is made on this line square with the side of the rafter, a seat will be formed which will rest snugly on the top surface of the wall plate as illustrated in Figs. 5 and 7. A "tail" on the rafter is shown in both figures to project beyond the outside of the wall plate to form the eaves of the roof.

**Laying Out Rafters with Back Towards the Workman**

Figures 5 and 7 show how a rafter may be laid out and cut with the steel square when it is lying with the top edge or "back" of the rafter away from the workman. Many carpenters find it better to lay out the rafters with the top edge or "back" toward them and to illustrate how this can be done, Fig. 8 is presented. Here the top edge or "back" of the rafter is the edge nearest to the reader and the heel of the square in its different positions is pointing away from him. A careful study of this figure (Fig. 8) will reveal that it is just the same as Fig. 7 would be if it were turned upside down and put in a horizontal position. Therefore, the same methods apply in this case as in the other, but with the square reversed.

Top Cu  
[Diagram]  
Meas  
[Diagram]  
Width  
Tail  
To  
with  
which  
the po  
in whi  
inters  
this p  
the po  
outsid

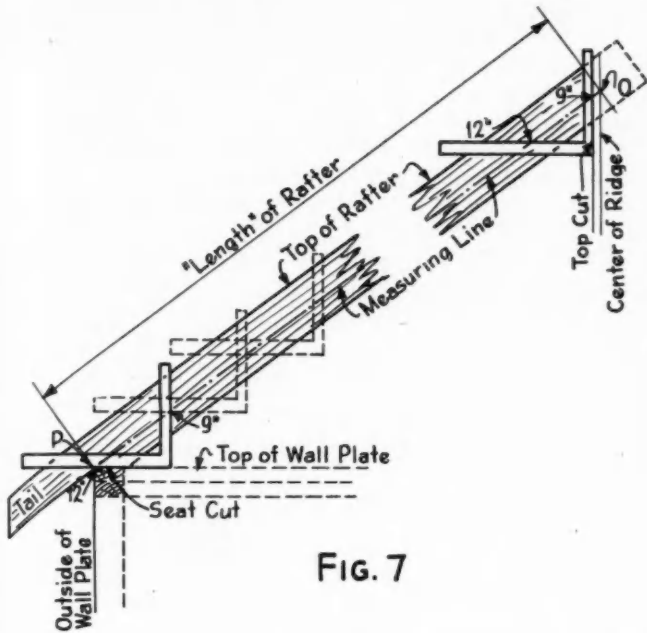

FIG. 7

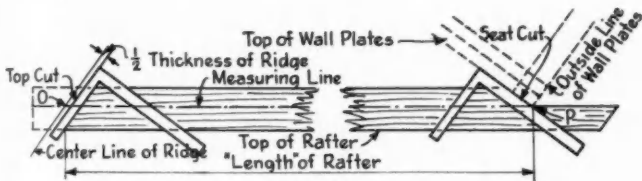

FIG. 8

Back of Rafter Used as the Measuring Line

In all the preceding explanations the work has been laid out using the "Measuring Line" as a guide for the placing of the steel square both in connection with finding the length of a common rafter and in the work of laying out the seat cut and the plumb cut, often called the "heel cut" and the "top cut." In the case where there are no projecting eaves and where, therefore, there is no "tail" on the rafters, the point P in Fig. 7 (the outside upper corner of the wall plate) will come on the line of the top edge of the rafter itself and this line of the top edge or the "back" of the rafter, will itself become the measuring line. Point O, also in Fig. 7 at the ridge of the roof will, in this case, come on the line of the top edge of the rafter. Many carpenters prefer to work with the line of the top edge or back of the rafter instead of with a measuring line and it can be done even when the roof has projecting eaves necessitating a "tail" on the rafter.

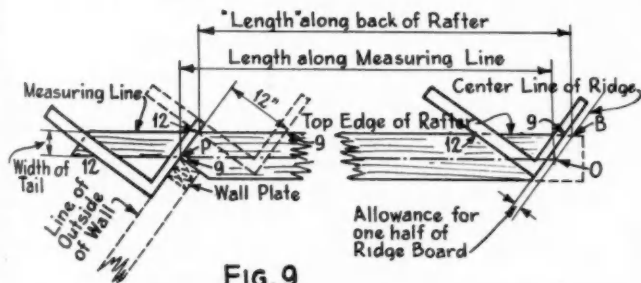
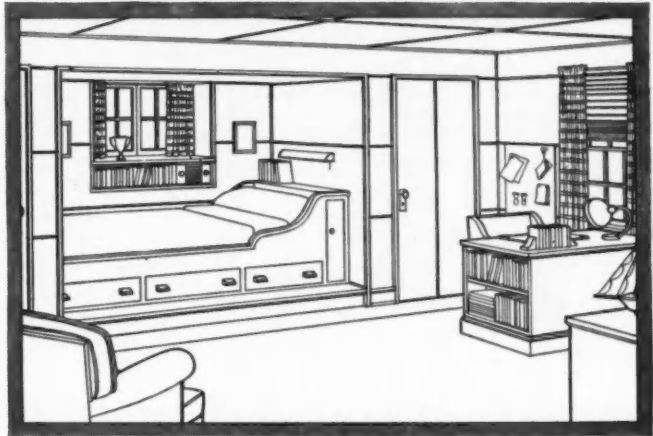

FIG. 9

To accomplish this, however, a little preliminary work with the square must be done at the end of the rafter, which rests on the wall plate. It is necessary to locate the point (marked "A" at the left hand end of Fig. 9) in which the line of the outside of the building wall would intersect the line of the top edge of the rafter. To locate this point it is first of all necessary to fix the location of the point P, in Fig. 9, in which the horizontal line of the outside upper edge of the wall plate is assumed to inter-

(Continued to page 100)

## Interesting solutions to two bedroom problems



Youth must be served in the modern home, and this boy's bedroom offers many practical ideas. Masonite Tempered Presdwood for wall, ceiling and door surfaces will resist scuffing and hard usage. Built-in bed and desk are executed easily with Tempered Presdwood because this grainless board can be cut or sawed to any size or shape with ordinary tools.

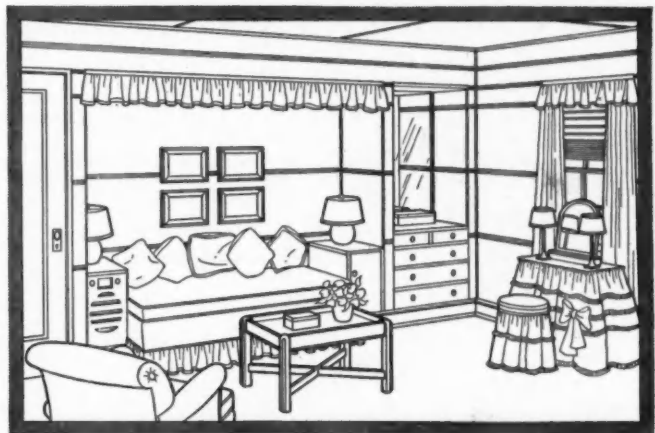

This girl's bedroom has built-in bed, radio and chest of drawers, all made with Masonite Tempered Presdwood. Walls and ceiling particularly should be Tempered Presdwood because they can be painted any color, and repainted whenever the young lady's whim demands. Horizontal grooving in the Tempered Presdwood adds an interesting, modern touch.

New materials mean new applications—and new results. Masonite Tempered Presdwood is a dry material, easy and inexpensive to install. These suggestions show some of its many uses. We'll gladly send a sample. Just mail the coupon.



# MASONITE TEMPERED PRESDWOOD

The Wonder Wood of a Thousand Uses • Sold by Lumber Dealers Everywhere

COPYRIGHT 1940, MASONITE CORPORATION

MASONITE CORPORATION, Dept. AB-9  
111 W. Washington St., Chicago, Ill.

Please send me a free sample and further details about Masonite Tempered Presdwood.

Name \_\_\_\_\_

Address \_\_\_\_\_

City \_\_\_\_\_ State \_\_\_\_\_



# MONCRIEF FURNACES and WINTER AIR CONDITIONERS



New—De Luxe Long Life Furnace

Aristocrat Gas-Fired Winter Air Conditioner

**EVERYTHING FROM A TO Z**

**any type  
any size  
any fuel**

● Investigate all that the complete Moncrief line offers in correct design, smart styling and sound construction, at prices that give your client the most for his money. Moncrief has done notable pioneering in heating and winter air conditioning, and developed many features that result in high efficiency and economical operation.

Send for new illustrated literature and data sheets adapted for your files; and do not hesitate to call on Moncrief Engineers for planning and estimating service—no obligation.

**Winter Air Conditioners**—Made in a wide variety of sizes in specialized types for burning oil, gas or coal—stoker or hand fired.  
**Cast and Steel Furnaces** in many types and a wide range of sizes: Square enamel-finished and regular galvanized casings.  
**Long Life Furnaces**—De Luxe and Standard. Guaranteed for 20 years. Equipped with automatic controls.

## The HENRY FURNACE & FOUNDRY Co.

3479 EAST 49th STREET

CLEVELAND, OHIO

### The Steel Square

(Continued from page 99)

sect the side of the rafter when the rafter is cut over the plate so as to rest on it. This point must be located far enough down from the top edge of the rafter to provide the proper width for the tail of the rafter and far enough back from the extreme end of the rafter (the extreme left hand end in Fig. 9) to allow for the proper projection of the eaves over the outside wall line. These two measurements are determined either from the architect's drawings, or if drawings are not available, then by the judgment of the craftsman.

After the point P (Fig. 9) has been located, the point A can be fixed by placing the steel square on the side of the rafter in such a position that the figure on the outside edge of the tongue corresponding to the *rise-per-foot-run* of the roof (9 in this case) is on point P, and then moving the square around this point until the 12-inch mark on the outside edge of the blade rests on the measuring line, while the 9-inch mark on the outside edge of the tongue still rests on the point P, as shown in Fig. 9. Then a line drawn along the outside edge of the tongue of the square will be the line of the outside of the wall plate, and the point in which this line intersects the line of the top edge of the rafter will be the point A.

After the point A has been located, the length of the rafter can be laid off along the "back" of the rafter, either from the rafter tables or by means of the method shown in Fig. 5. In this way point B can be located representing the intersection of the center line of the ridge with the line of the top edge of the rafter.

If the method illustrated in Fig. 5 is followed, the square in its final position at the upper end of the rafter will be as shown at the extreme right end of Fig. 9, with the 9-inch mark on the outside edge of the tongue far enough back from the point B to allow for one half the thickness of the ridge board and the 12-inch mark on the outside edge of the blade on the line of the top edge or "back" of the rafter. If the length of the rafter per foot run is taken from the rafter tables and multiplied by the number of feet in the run of the roof, and if this distance is then measured off from point A along the back of the rafter to locate the point B, then the square can be placed in the position described above and shown at the extreme right hand end of Fig. 9, so that a line drawn along the outside edge of the tongue will indicate the position of the *side* of the ridge board. This line will be parallel to the line of the outside of the wall as shown at the extreme left hand end of Fig. 9, and therefore the distance A-B corresponding to the length of the rafter measured along the "back" will be the same as the distance P-O corresponding to the length of the rafter measured along the measuring line.

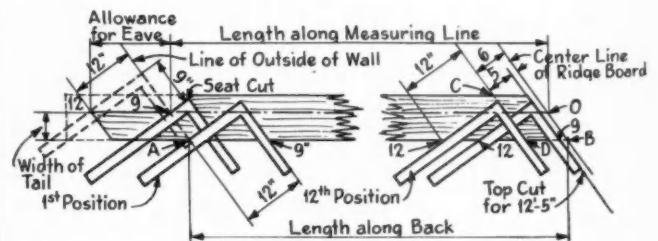

FIG. 10

Fig. 10 shows at the left hand end of the figure the position of the square on the point P in order to locate the point A when the rafter is laid down flat with the top edge or back *towards* the workman, when the rise-per-foot-run of the roof is nine inches per foot. It shows the position in which the square would be placed under

these circumstances, in order to mark off the heel cut or the seat cut and it shows the square placed on the point A in the first position as required in order to start the process shown in Fig. 5 for finding the proper length of the rafter when the run of the roof in feet is known, but no rafter tables are available.

**How to Find Length of Rafter When Run Is Not an Even Number of Feet**

In Fig. 10 let us assume that the span of the roof is 25 feet out to out of walls, so that the run of the common rafters is 12 feet and six inches. If rafter tables are available, we must multiply the figure given in the tables for the length-per-foot-run by 12½ to get the "length" of the common rafter, but if there are no rafter tables handy, the method set forth in Fig. 5 must be followed with the square placed on point A as indicated in Fig. 10 and marked (1st position) as the starting point. The square will then be shoved along to the right progressively eleven times, as described in connection with Fig. 5, but using the "back" of the rafter instead of the measuring line, until the square is in the position marked 12th position in Fig. 10. The square has now been advanced in the direction of the run of the rafter a distance of 12 feet and it is necessary to advance it in this direction a further distance of 6 inches to correspond to the run of twelve feet six inches. When the square is in the 12th position as shown in Fig. 10, make a mark with a pencil or scratch-awl along the outside edge of the tongue marked C-D in the figure. Now, keeping the 12-inch mark on the blade and the 9-inch mark on the tongue always on the dressed top edge or back of the rafter, (which in this case is towards the worker), move the square forward (to the right in the figure) until the 5-inch mark on the outside edge of the blade or body comes directly over the mark which has just been made along the edge of the tongue (line c-d). This is the same as moving the square 5 inches further along in the direction of the run of the rafter, and a line drawn on the side of the rafter along the outside edge of the tongue of the square in this position will be the line of the top cut for a run of twelve feet six inches allowing one inch for half the thickness of the ridge board.

Similarly, if the span of the roof were 22 feet and 10 inches, out to out of wall plates, the run of the rafters would be eleven feet and five inches and after applying the square to the rafter at point A, Fig. 10, as shown and moving it along ten times to the eleventh position, it should be moved along again until the four-inch mark on the outside edge of the blade or body is on the line previously drawn or scratched on the side of the rafter along the outside edge of the tongue when it was in the eleventh position. This will give the position of the top cut with allowance for the ridge board. The same method can be followed to find the length from the outside line of wall to center line of ridge for a rafter whose run is any other number of feet and odd inches.

In order to allow for the thickness of the ridge board, one half of this thickness (say one inch for a two inch thick ridge board) must be subtracted from the odd number of inches through which the square is moved in the last movement described above. Thus, as shown in Fig. 10, instead of moving the square forward six inches it would be moved forward five inches and the line drawn on the side of the rafter along the outside edge of the tongue of the square will be the plumb cut corresponding to the intersection of the top end of the rafter with the side of the ridge board.

The next article of this series on the steel square will explain methods for using the square in laying out hip rafters.

**High Priced Homes Deserve TILE-TEX  
..... Low Cost Homes Need It!**

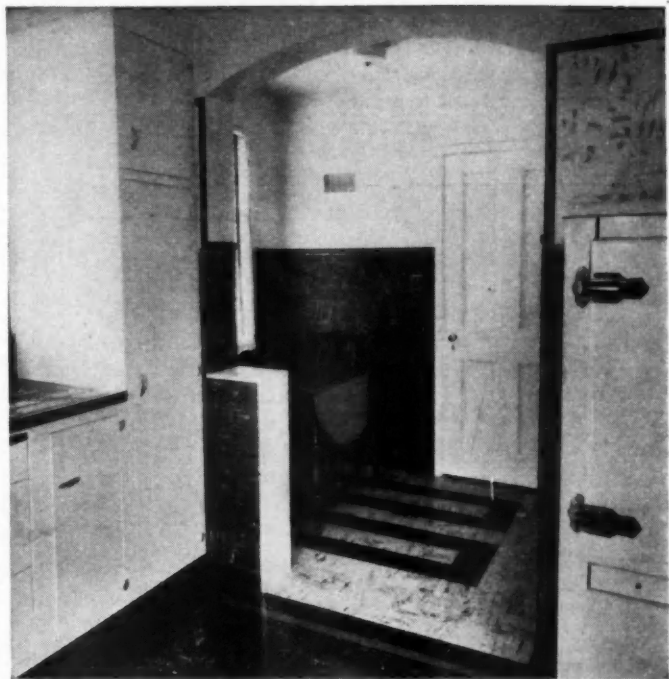

*Tile-TEX Floors and Walls in a Modern Kitchen*

**Y**OUR higher-priced home prospect expects quality . . . he expects to find the beauty, color and permanence that only resilient Tile-TEX floors and decorative Tile-TEX walls give to the modern home.

The prospect for your "low cost" home compares your house with others by the extras you can offer. Inexpensive Tile-TEX walls and floors in the bath and kitchen give that plus value that clinches the sale.

Installed easily and quickly . . . inexpensive to maintain . . . Tile-TEX products are visible sales aids to any home. Baths, kitchens, recreation rooms and laundries, with Tile-TEX walls and floors, have real sales personality . . . they emphasize the value and quality of the home you have to sell.

The results of remodeling with Tile-TEX are fascinating and satisfying, yet it is inexpensive and simple to install right over old floor surfaces.

There is a Tile-TEX Approved Contractor near you who can give you a fact-filled story on Tile-TEX . . . backed with his own installations. Write for his name and ask for copies of the new Tile-TEX folders on floors and walls.



**OR YOU MIGHT CARE TO REPRESENT  
US IN YOUR TERRITORY**

The Tile-TEX Company,  
Chicago Heights, Illinois

If my territory is open, I would like to have complete information on the Tile-TEX Dealer's proposition.

Name .....

Address .....



**"I'LL TAKE WOOD"**

"I like the feel of a good hardwood level. It's warmer to handle, strong, and it stays accurate, so I'll stick to a genuine Stanley Cherry Level."



**"ALUMINUM for ME"**

"Why? Well, because it's light and easy to handle. And it's weather-proof. I'm working outdoors most of the time so I want tools that will stand wet weather. I have had a Stanley Aluminum Level for a long time."



**Wood or Aluminum BOTH say STANLEY**

**STANLEY No. 313 Aluminum Plumb & Level**

Famous Stanley Truss construction - built like a bridge. Six accurate, window protected glasses. Four lengths: 12", 18", 24" and 28".

**STANLEY No. 0 Cherry Plumb & Level**

The long time favorite with carpenters. Brass plates protects glasses. Five lengths: 18", 24", 26", 28" and 30".

Send for Catalog No. 34 describing the full line of STANLEY TOOLS.

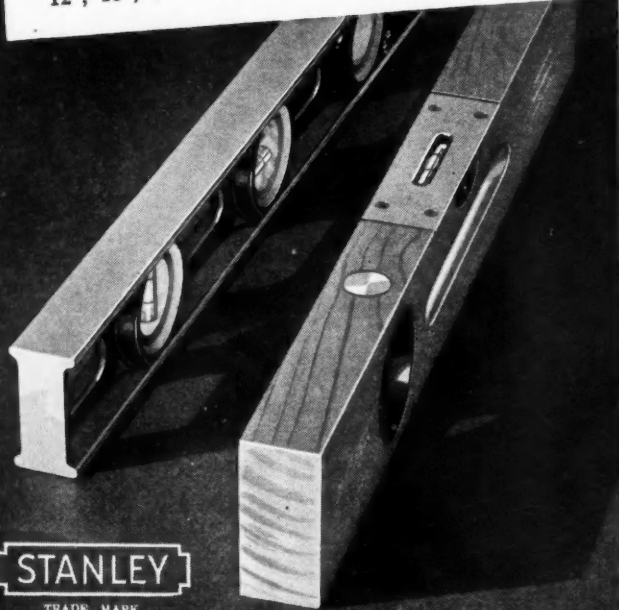

**STANLEY TOOLS**

Division of The Stanley Works, 133 Elm St., New Britain, Conn.

**THE TOOL BOX OF THE WORLD**

**"One Hundred Year Home"**

(Continued from page 71)

Here of late, this system has received considerable attention in connection with modest homes, not only economical in upkeep and maintenance but also low in first cost.

Only standard building materials, readily obtainable through established outlets, are used. Although quantities of the commoner materials vary widely from those required in long-established methods of building, all materials are conventionally applied, no special technique being required. The necessary building equipment and tools likewise are those in common use.

Costs of the construction are comparable to those of brick veneer. However, the possibilities of special savings are such that the construction promises, in some cases, to rival in cost good frame construction.



ABOVE, roof bracing and construction, concrete stucco and insulation in the E. R. Haack home, Sheboygan. BELOW, detail of framed door opening and side wall construction.

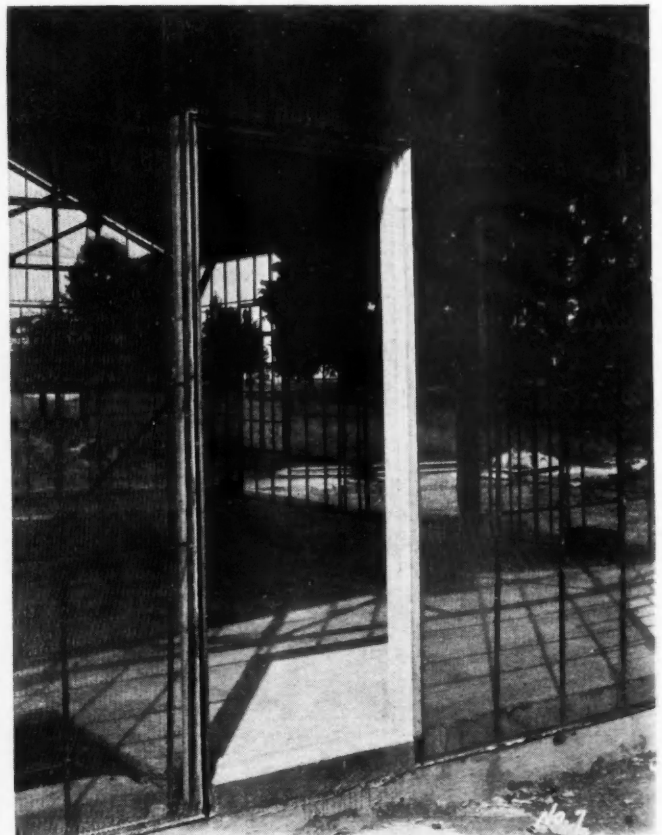



This system of construction employs a skeleton frame of standard structural steel sections, so light that they are easily walked into position. The frame can be bolted, riveted or welded together. Foundation requirements are the same as for frame construction, rather than heavier ones required for brick veneer and solid masonry.

In the outer walls, 3/4-inch steel plastering channels are used for studs, their tops clipped to the structural frame and their lower ends attached to dowels in the foundation. Alternate studs are doubled for greater strength, and two courses of horizontal channels are used for additional stiffening. This light framework is covered with galvanized metal lath, securely wire tied. Steel casement windows are preferable but wooden frames for weighted windows also can be used.

Three coats of portland cement mortar applied to the outer surface and a heavy coat to the inner surface completely imbed the metal lath and form an intensively reinforced slab two inches thick. Ribs, formed by applying the back plaster heavily over the steel channels, coffer the back side of the wall slab.

Recent laboratory tests show that such a wall slab has remarkable bearing strength, suggesting the possibility of eliminating much, if not all, of the structural steel. However, the structural steel frame represents little more than seven per cent of the cost of the house, and its use greatly facilitates construction. Consequently, eliminating the structural steel might not bring about much saving in ultimate cost.

Several types of fireproof floor construction are available. There are special advantages in using expanded steel joists, supporting a 2 1/2-inch slab of concrete over 3/4-inch rib metal lath. When such floor construction is used, and the basement ceiling is finished with plaster on metal lath, ducts for forced air heating can be constructed between the floor and the ceiling without sheet metal. This construction also is ideal for experimenting with radiant heating, which promises further savings in home equipment, lower maintenance and greater usability of floor space.

In low-cost houses the floor slabs are troweled smooth and the room areas are covered with heavy linoleum. However, rubber tile or block flooring can be laid in mastic over the concrete slab, or sleepers can be imbedded for nailed-on flooring.

For the room plastering of the outer walls a separate construction of metal lath and steel channels is used, braced only at infrequent intervals to the outer wall slab. The unobstructed space between the wall slab and the room plastering facilitates the installation of wiring and other service lines. Most any type of wall insulation can be used.

The ceilings are of suspended metal lath construction, and are easily insulated. Practically all of the room separations in low-cost houses are 2-inch solid partitions of plaster and metal lath, with metal door bucks and trim. In more pretentious residences, hollow metal lath partitions are used for the principal room separations, with any desired trim.

This type of construction is specially suitable for flat-roof residences. However, little difficulty is encountered in constructing a gabled roof, using a 2 1/2-inch roof slab of concrete over ribbed metal lath supported by steel purlins. An economical covering for a gabled roof is rolled roofing patterned to simulate nailed-on shingles. This is applied down the roof instead of crosswise, and is laid in a mastic. When nailed-on shingles are to be used, a surface of cindercrete or similar material is added to the roof slab to provide the necessary nailing surface. While this increases the cost, it has some insulating value.

\* \* \*

### English Town Houses

(Continued from page 90)

known Long Island residential architect. Sixty-four of the dwellings have been completed to date and construction is now under way on the next group of 64. A total of about 400 homes are planned for the property, which is part of the former Queens Valley Golf Course, a highland location overlooking the Kew Gardens end of the 1,000-acre Flushing Meadow Park and the World's Fair grounds. These houses are being sold in the \$6,000 price class, beginning at \$5,990. FHA 25-year mortgages have been arranged with the Ridgewood Savings Bank.

EXTERIOR FEATURES INCLUDE: 35 ft. set-back from curb; all exterior walls of genuine Sayre & Fisher brick and

(Continued to page 104)



New Items recently added to Majestic's extensive line of building products. Behind each is the Majestic policy to keep abreast of modern building needs and to build quality items reasonably priced—a 33 year old policy liked by both Builders and Dealers.



Majestic "Master" Circulator Fireplace. Circulates heat like a warm air furnace. Ingenious "Radiant Blades" adds 91% more heat-generating surface. Enclosed smoke-dome, heavy gauge steel, built-in-damper, angles at side and other quality features.



Majestic No. 30 Incinerator. Burns wet or dry garbage. Only fuel required is combustible rubbish. New construction principle insures efficiency. No basement odors. Connects to furnace flue. Three bushel capacity. Fired only when filled. Priced within reach of every home.



Majestic Kitchen Ventilating Fan. Four 10" blades. Waterproof G. E. Motor. Square body is easily adjusted to various wall thicknesses. Insulated outside door opens or closes automatically when motor is controlled by inside pull chain. Inside grille furnished in white enamel.



Majestic Outdoor Fireplace Unit. Ready to build into any design of fireplace. Welded angle construction with cast semi-steel doors and grates. Size: 20" high, 28" long, and 15" wide. Top grate slides out for convenience. Bottom grates adjustable in height for charcoal or wood.



Majestic Ventilating Brick. Provides ventilation for masonry enclosed areas. Cast semi-steel. Louvred and watertight at top and bottom. Screened with bronze wire screen. Size 8" x 2 1/4" x 4 1/4". Typical of Majestic's many metal building necessities—designed to save labor and cost.

C  
I  
T  
I  
C  
S  
T  
I  
C  
E  
F  
E  
I  
C  
E  
M

WRITE FOR CATALOG  
 The MAJESTIC Company  
 761 ERIE STREET  
 HUNTINGTON, INDIANA



**DE WALT** saved  
100 Man-Hours  
on this single job!



On a foundation, 26' x 24' 10", this house in Bricelyn, Minn., was begun at 8:50 A.M., July 30th. Ten minutes earlier, one sawyer and helper started with one DE WALT WOODWORKER to keep the crew busy.

Every piece of lumber used, including joists, studs, headers, rafters, flooring—all framing work was done on this one DE WALT machine. Four days—Friday, Saturday, Monday, Tuesday—and the house had reached the stage pictured above at 6 P.M., August 3rd. The contractor figured he'd saved 100 man-hours on this job.

Here's concrete proof of DE WALT efficiency on the job. Any building contractor can quickly make this "all-purpose" builder's saw pay for itself in time, labor and material saved. Don't wait for the next job. . . . Let DE WALT finish your current work ahead of schedule and earn you more money.

*When you write, be sure also to ask about the light-weight GP DE WALT with the handy carrying skids that you can use portably around your job.*

**WRITE FOR FULL FACTS**

**DE WALT** 432 FOUNTAIN AVE. LANCASTER, PA., U.S.A.

*"Actually a woodworking shop in itself"*

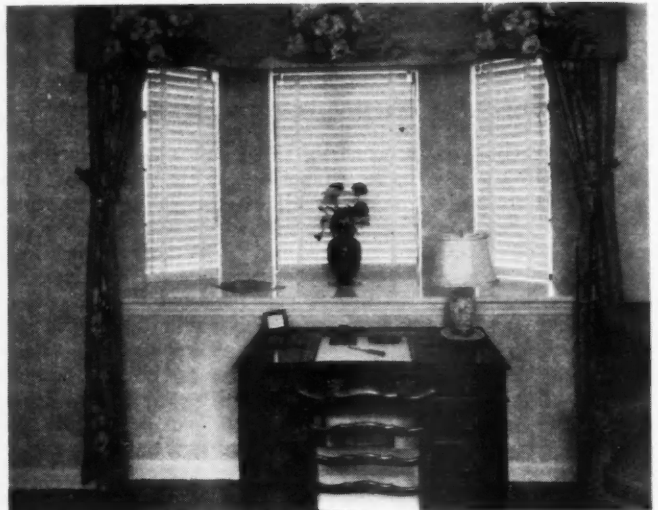
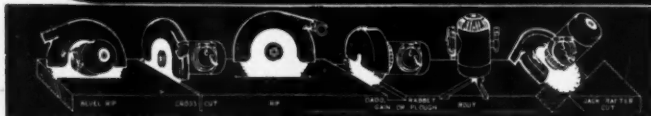

NICE treatment of bay window in English Town House living room.

**English Town Houses**

*(Continued from page 103)*

cut stone; landscaped, sodded and shrubbed lawns; concrete driveways, sidewalks, curbs; paved winding roads; distinctive details including copper hooded entrances, English type brackets, overhangs, ornamental shutters, stone insets, etc.; large, full peaked roofs; colored slate roof artistically blended.

**FIRST FLOOR:** English batten and paneled front doors, with electric push button connected to musical chimes; vestibule with cloak closet; French vestibule door; open terrace (10 x 18) with ornamental iron railing; English oak stairway; studio-size steel casement windows with bronze fittings; log-burning fireplace in several models; built-in mirror-backed curio cabinet with glass shelves; radio outlet and built-in aerial; ornamental cove ceiling moulding.

**EFFICIENCY KITCHEN:** Custom built, baked-on enamel kitchen cabinets; insulated console gas range; latest type kitchen sink with duo strainer; large sanitary tile drainboards; chromium plated combination hot and cold faucet and soap dish; inlaid linoleum flooring over double floor; double-action door to dining room; ample space for breakfast set.

**LUXURIOUS BATHROOM:** Walls of giant 12 x 6" pastel tiles, first time in popular priced homes; colored fixtures; built-in tub; fully tiled stall shower with chrome frame glass door; built-in clothes hamper; chromium faucets, fittings, bathroom fixtures, etc.; metal medicine cabinet, chrome framed mirror.

**CONSTRUCTION AND EQUIPMENT FEATURES:** Craw-Fir-Dor garage doors; poured 12" concrete foundations set in steel forms; waterproofed walls and foundations; jack studs for every opening; Rocklath plaster base; protective metal cornerites and cornerbeads; 3-coat plaster work; steel casement windows; extra heavy floor beams; double floors throughout, finished with 3/4" oak; 6 panel English doors; brass plumbing; copper leaders, gutters and flashing; ample double electric outlets; 3-way electric switch with multiple control for upper floor lighting; special lighting fixtures; front and rear door weatherstripped.

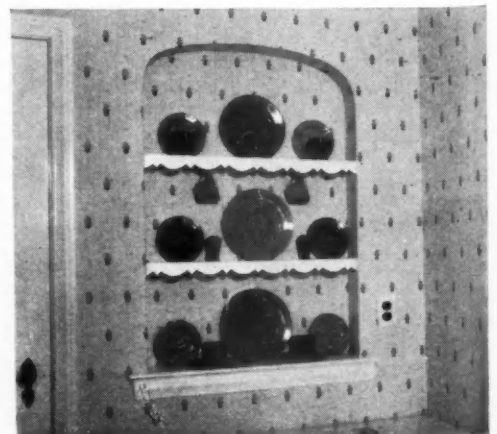

WALL niche detail in dining corner of kitchen, English Town House.



## How to Introduce a Product

(Continued from page 49)

prospect on the face of my card, thus conveying the idea that I knew him, or that perhaps he was expecting the samples. I find that often even the prospect himself is uncertain in this regard; he may know me, he thinks, or he may have ordered the samples, so he examines the two brick carefully and puts my card in the top right drawer of his desk with a hundred others, remembering perhaps that it was an orange colored card. (All business cards used in this type of introductory selling should be a good live color.)

Some days I had better luck than usual, making fewer personal contacts; and on two or three occasions I was able to cover two routes (of 20 calls each) on the same day.

Before I had completely covered my territory the first time architects and contractors began to show up at the yard and buy brick. The law of averages began to work. This new product was making its own friends and creating its own market.

Contractors who purchased these units for one job continued to use them. Owners began to take an interest. And so the business grew. For each new account we put a large brown envelope in the office file.

### Tempted Aside to Chase Job Reports

About this time Mr. Carlsen subscribed for a "Daily Report sheet." This he felt would be a great help to me. I must confess that it looked as though it might be a short cut to more business. So I reluctantly abandoned my own introductory plan and went directly after the man reported to be in the market for brick. Then I learned something. I discovered that the Report Sheet contained much late information, also that some contemplated building operations were far in the future, while others were contingent upon the acceptance of loans. I discovered too that many architects and contractors were loath to use new materials and would deliberately "white lie" themselves out of ordering my material. They would say "the brick are ordered for that job," or "the owner has picked another brick." Others would give me the "run around" by suggesting that I see the architect, who in turn would advise that I see the owner some evening at his home and take my samples along. I was wasting my time; the build-up was lacking. They were not ready to consider my unfamiliar material. I learned that the contractor who had had no experience with Dunbrik and knew nothing about them was not to be sold on the first call. There would be exceptions, of course; but a salesman cannot live on exceptions.

So I returned to my original plan.

On my second trip over the "routes" I am not moving so fast. I am looking for interviews; and call-backs are taking much of my time. Every day architects and contractors phone the yard and ask that I call back and see them. I am spending my time with those who really are interested. The result is more sales. However, I get back to my "routes" whenever possible. I am still leaving each prospective buyer two Dunbrik (other colors of course) and this time my card is attached to an illustrated brochure, and a list of Chicago homes built of our material.

I never call on the owner unless he is building his own home, or when the architect or contractor has requested me to do so.

When the architect suggests that I see his client I lay before him (the client) about six brick, each of a different color, and ask that he choose the color he wants used. I have little trouble with owners. They like the word concrete. And they like to choose. They do not like to be sold.

I know very little about brick. I am learning. But common sense tells me that a brick that will by sheer force of merit make its own friends and create its own market in a hard boiled city built of clay is a good brick. It has quality unquestioned. The manufacturers who make it and the contractors who use it are building solidly for the future. Their business will grow and prosper. And so will mine.

I could recall some thrilling adventures I have had introducing this building material in a new market. Perhaps one or two will suffice. A certain architect employed in the Loop office of a large concern with a big home building program had no time for me and my material. He was very unreasonable and some of the things he said would not

(Continued to page 106)

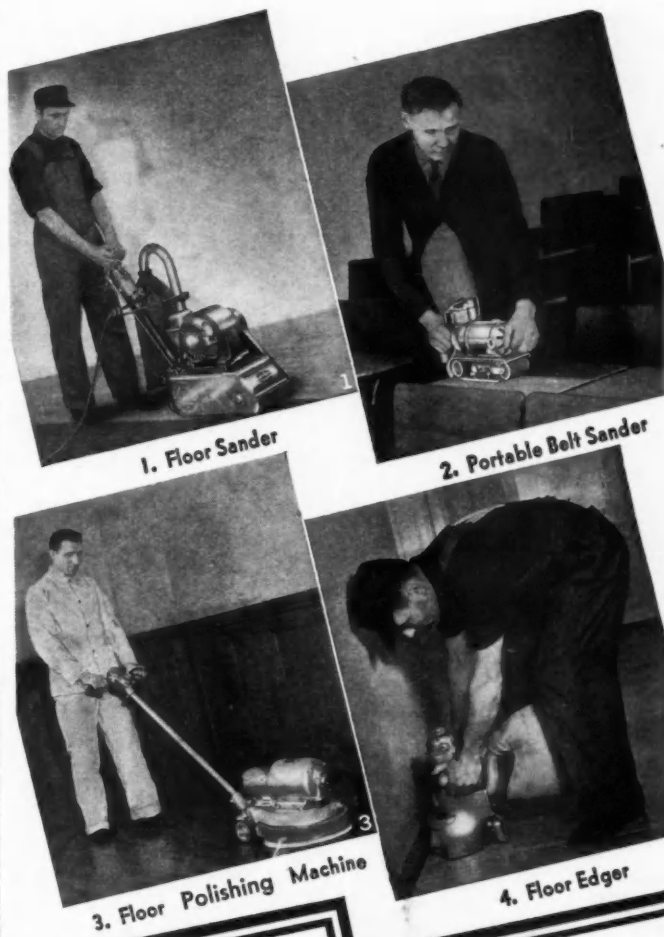

**Americans**  
WILL MAKE YOU  
**MORE MONEY**

To make money on the job you must save time and eliminate costly delays that may mean the difference between profit and loss. American floor sanders, polishers, edgers and belt sanders are made with this time-saving feature foremost. By cutting hours off your time and doing the same high quality of work—you naturally put the difference in your own billfold as "profits".

Let us prove the time-saving, money-making features of Americans—send in the coupon for a free, complete description—no obligation. Please indicate whether you are a contractor-builder or wish to go into this profitable floor sanding business for yourself.

**THE AMERICAN**  
FLOOR SURFACING MACHINE COMPANY

511 So. St. Clair Street • Toledo, Ohio

Gentlemen:

Without cost or obligation send complete prices on the following:

American Floor Surfacing Machines

American Belt Sanders

American Polishing and Waxing Machines

American Spinner Edger

I want to get into something for myself  I am a Contractor-Builder

I already own one, quote trade-in value

Name \_\_\_\_\_

Street \_\_\_\_\_

City \_\_\_\_\_ State \_\_\_\_\_



**CUSTOMERS  
STAY SATISFIED  
WITH...**

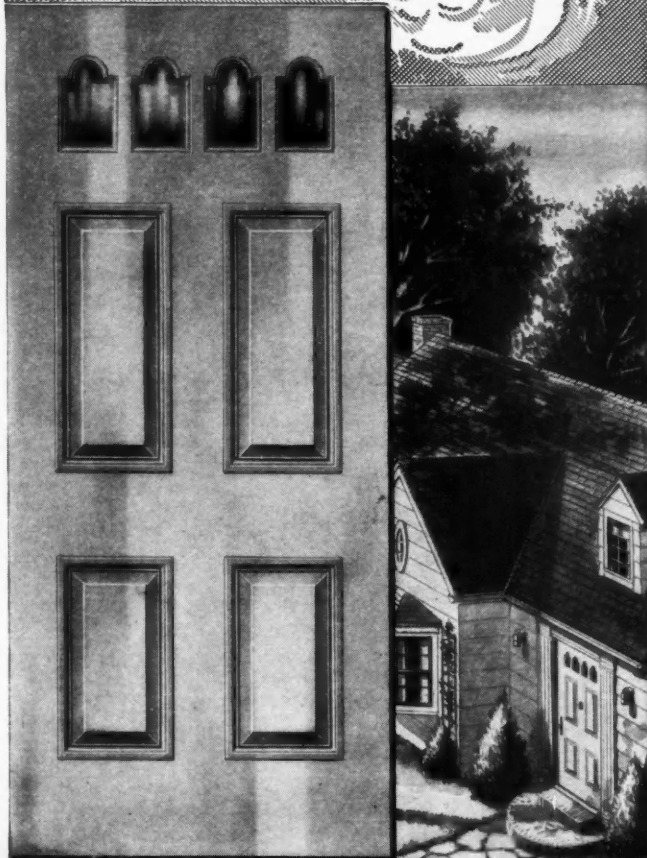

**TRU-FIT**  
**Durable Douglas Fir**  
**Entrance Doors**

- DURABLE
- FACTORY-FITTED
- PACKAGED
- SCUFF-STRIPPED
- TRADE-MARKED

*You can order all stock Douglas Fir doors pre-fitted at slight extra cost and grade-marked!*

● It's just good common sense to use Tru-Fit Douglas Fir entrance doors in the homes you build. These superior doors come pre-fitted, ready to hang, which saves you time and money. They are individually wrapped and scuff-stripped, which assures you a perfect door every time. Made of old-growth Douglas Fir, the wood that gives years of carefree service... yet they cost no more than other good doors. Among the 27 beautiful designs is one for every house you build. Order from your dealer. Also, write Fir Door Institute, Tacoma Bldg., Tacoma, Washington, for free color catalog if you haven't received a copy.

**How to Introduce a Product**

*(Continued from page 105)*

look well in print. So I set out to get that guy. ("Get" is a word often used in Chicago.) I went out to the location where they were building homes and quietly looked the situation over. I visited the jobs under construction and in each case picked up a brick and left a Dunbrik standing beside it in a conspicuous place. Then I went to the sales manager's office two blocks away and had a chat with him. I left four samples on his desk. He, of course, knew nothing of the situation down town. Well, things began to happen, and two days later a new customer insisted that they build his home of Dunbrik. A battle royal ensued between the architect and the rest of the organization. I don't know who fired whom, but the architect is *not with us any more*. Yesterday I called on the same sales manager out on the same location where he tells me they have sold 27 new homes in three weeks. He said, "MacNeill, you don't know what a good job can be done with your brick. Just come with me." We got into his car and drove three blocks to see the fourth such job. It was a great piece of work, beautiful to look at. I heard the mason contractor say, "Mr. Lundgren, I could not duplicate that job with any clay brick I ever used." That sounded mighty good to me.

A certain architect on the north side was making all the plans for a prominent builder. When I called on this architect he had no time for what he called "an imitation brick." He was just too busy to be bothered and walked away. I then called on the builder he was getting his work from and found him willing to be convinced. "But," said he, "my architect specified the brick to be used, and he sits in conferences with my clients. He must be sold if we are to use your product." So I let the matter ride for a few days and pondered over the situation. It so happens that a local real estate paper prints a Daily Report Sheet covering contemplated building operations; and they list the names and addresses of the architect, the contractor and the owner. Well, to make a longer story short, I dropped in on said contractor's client (owners) and left each two samples of Dunbrik, plus my illustrated brochure. I started a small war. Result:

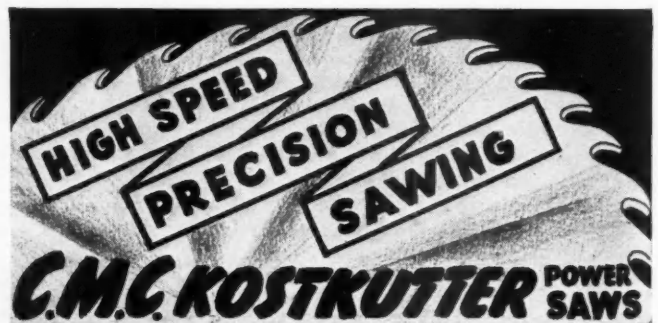

New Saws that "top" them all in speed, accuracy and low price. CMC Kost Kutters fill a REAL need and BUILDERS are quick to see THEIR MANY improvements.

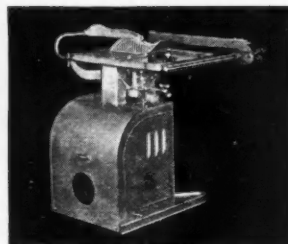

KOST KUTTER JR. shown left is a little wonder on the job. Has 20" x 27" tilting table—powered with 4 cycle 3.6 H.P. Briggs & Stratton Engine. Plenty of power to cut 3 1/4" stock.

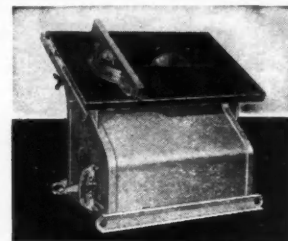

KOST KUTTER SR. at left has no equal for accurate speed sawing. Big 30" x 48" tilt-top table. All steel welded construction. 6 H.P. air-cooled engine or electric motor. Streamlined and saw dust proofed. 14" Saw blades. Takes up to 4" stock. Also the big CMC Power Sawyer saws up to 6" stock with 18" blade.

WRITE for new CMC catalog showing latest in concrete, plaster, mortar and bituminous Mixers, Pumps, Power Saws, Hoists, Carts and Barrows.

**CONSTRUCTION MACHINERY COMPANY**  
WATERLOO, IOWA

the architect is no longer making plans for said builder, and he is using our material. His new "model home" at Arlington Heights built of this material is the source of much new business. Such orders are not hard to take.

Right here let me call your attention to a fact. Up to now I have not made one single attempt to sell Dunbrik as such materials are usually sold. I have simply made it possible for builders to buy. I have not the facilities for selling in the accepted "modern way." I have no stenographer. I haven't the use of a business 'phone. (We have a "nickel" 'phone at the yard.) We put no printed matter in the mail at the company's expense. Mr. Carlsen is Scotch in the matter of little things that would bring large returns. I do have a Model "A" Ford, and "WE" have stirred up all this business. To be perfectly honest with you, I don't know that I could make an intelligent sales talk on concrete brick. I can't recall that I ever have.

\* \* \*

**"Housewife Test"**

(Continued from page 69)

On this small investment the home owner nets a most substantial saving—one that may run as high as 10 per cent of the total monthly carrying charge of the entire property.

Both houses have identical one-pipe steam heating systems and oil burners which have been adjusted by the same service man. Of further importance is the report of Mrs. Wilson and her family on the comparative comfort of the houses. The uninsulated house, she reported, never felt as comfortable as the fully insulated one occupied by her daughter. This is explained by heating engineers as due to the fact that the warmer walls of the insulated house absorb less body heat. Not only is the house more comfortable and economical in winter, but it will be much more comfortable in summer, it is pointed out.

But discounting comfort entirely, the indicated savings achieved by full wall and ceiling insulation in the Drosch home should prove a powerful sales argument for builders in discussing home heating costs.

**A Homelite Portable Generator...**



**Can Make These Savings Possible**

Completely portable—including the built-in gasoline engine that runs it—an 83-pound Homelite Generator gives you electric power any place you want it—1800 watts—enough power for a number of electric tools, saws, drills, tappers, etc.



And with such a set-up you can (according to actual experience) rip a 2" plank 12 ft. long in 40 seconds—cross cut ten 3 x 4 studs in 40 seconds—cut limestone sills (4" slab) in 70 seconds—trim a door for hanging in 7 minutes—bevel thirty 2 x 4 rafters 50 degrees in 3 1/2 minutes.

Send for illustrated bulletin

**HOMELITE CORPORATION**  
1905 RIVERDALE AVE., PORT CHESTER, N. Y.

*4950 pounds less per day*

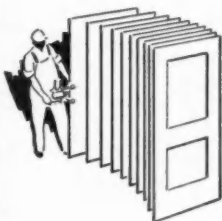

With the proper set-up, a good man can mortise 450 doors a day with this new Carter Lock Mortiser. A mortise a minute is not unusual. To make the job easier, Carter now offers a heat-treated aluminum housing which knocks off 11 pounds from the weight of the former Carter Mortiser.

Figure it out—that means 4950 pounds less per day to lift. Men can work faster with much less effort. It means some nice extra profits for you.

Simple, quick adjustments for setting depth, length and center of cuts. Lock size changeover can be made in 90 seconds.

Full 1 H. P. motor is ball bearing throughout. Speed of 18000 R. P. M. assures smooth cuts. Motor and frame slide on rods through bronze bushings. Uniform feed prevents overloading.

Send coupon right now for facts on this money making tool.



A Mortise A Minute

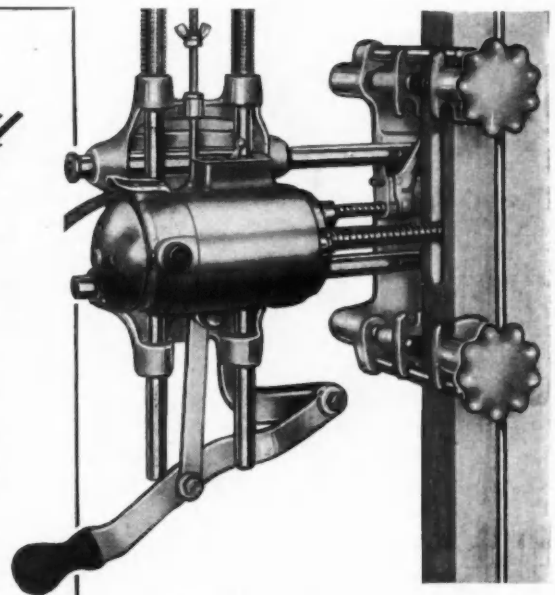

**New Carter Lock Mortiser is fastest, lightest machine on the market**

**R. L. CARTER DIVISION**

The Stanley Works  
133 Elm St., New Britain, Conn.  
Please send me complete literature and prices on the new Carter Lock Mortiser.

Name .....  
Firm .....  
Address .....  
City ..... State .....

**CARTER MONEY MAKING TOOLS**

For **PERMANENT**  
SMOOTH OPERATION CHOOSE  
**IVES**  
CASEMENT WINDOW OPERATORS

For only  
**IVES**  
operators offer  
all of these  
features

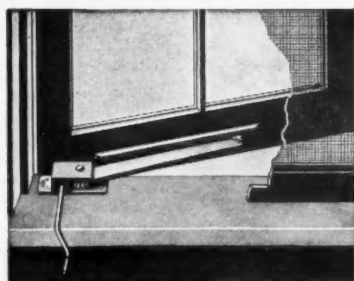

- For **ADDED STRENGTH**, heavier, flanged stock in arm.
- For **DURABILITY**, arm and half gear wrought in *one* piece.
- For **LONGER WEAR**, gear teeth are coined.
- For **SMOOTH OPERATION**, oversize, self-lubricating steel worm.
- To **WITHSTAND GREATER STRAIN**, deep-drawn housing with double thick sides.
- To **ELIMINATE RATTLES**, phosphor bronze spring.

Fully illustrated circular C-3  
with installation details are  
yours for the asking. Sold thru  
the Builders Hardware Trade.

Quality Hardware Since 1876

THE H. B. IVES CO. NEW HAVEN, CONN., U.S.A.

### 18 Sold in Two Days

(Continued from page 45)

installation no heating or sheet metal contractor was required, and the installation was done by Helms' own men. Total cost of the heating plant including installation is less than \$100, he says.

Helms has developed a simplified system of building which he believes is instrumental in getting and keeping costs down. In the first place, all materials are accurately pre-cut in the lumber dealer's shop. The work is done on what is best described as a piece work basis. There are no union restrictions. Helms believes in giving anyone who wants to work an opportunity and has set up a system whereby the more work a man does the more he makes. He has hired handicapped or over-age persons who are desperately glad of a chance to get a job. His electrician, for example, has only one leg—but he and one other man turn out a large volume of work at so much a house. Painting is done with a spray machine operated by an ex-truck driver who is able to apply one coat to two houses a day. Two men shingle a house in a day. Likewise, the plumbing, plastering and all other operations are handled on a piece-work basis which enables the workers to earn from \$5 to \$9 per day, depending on their ability.

"No one has a corner on knowledge," declares Helms in defending his system of hiring all comers. "Most everyone has considerable native ability which can be applied in the building trades. I say, give them a chance. I believe a man on relief should have just as much of a chance at a job as a member of the union.

"We have set up a simplified system where the worker can't go wrong. No job is a big job if it's broken down into small parts. The old timers say, 'it can't be done,'

# PERMANENT SPARKLING APPEARANCE!

. . . THAT'S WHY HOME OWNERS WANT

## McKINNEY **CHROME-PLATED** HARDWARE FOR KITCHEN AND BATH

**PERMANENCE** . . . an important word to builder and prospect alike.

Every home owner wants *permanence* built right into the house to keep maintenance down. Bath and kitchen plumbing fixtures are chrome-plated over brass. Hardware that *matches* offers the same protection against moisture and steam in bathroom and kitchen.

McKinney Chrome-Plated Hardware, eliminates bothersome polishing and costly replacement.

McKinney Chrome-Plated Hardware identifies you as a quality builder who specifies *permanence* everywhere.

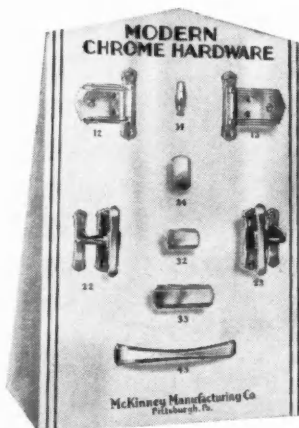

McKINNEY MANUFACTURING COMPANY • PITTSBURGH, PA.

**75**

YEARS OF DESIGNING AND MANUFACTURING GOOD HARDWARE



but we are showing them that it is possible to build and sell low-cost houses, using out-of-job people who are the ones that most need employment."

Specifications of materials used include Johns-Manville asphalt shingles; U. S. Gypsum Rocklath and plaster; B. & B. yellow pine floors; Caloric automatic oil heaters by Caloric Gas & Stove Works, Philadelphia; Anaconda copper tubing.

\* \* \*

### Shop-Built Steel Buildings

(Continued from page 65)

treatment, but in most of the buildings the interior surfaces have been finished with two field coats of brushed on enamel and the exterior surfaces with two coats of aluminum paint.

Lockers in the men's rooms are 12" x 18" x 6' with a sloping top to assure ease in dusting and to avoid the possibility of odds and ends accumulating out of sight. Women's lockers are 15" x 18" x 6'. Ample aisle space is provided between locker rows.

Insulating material varied according to the type of structure. Some units have granular material sealed in place. Others have insulating board of various materials incorporated into their basic design, and others make use of paper covered rock wool bats installed as construction advanced. Compressing the bats to fit the 3-inch partition or wall holds them in place when the inner surface plates are attached. In every case sound deadening and thermal insulation was satisfactory.

Flat roofs are used on all buildings, ceilings being approximately 11 feet above the floor level to assure good ventilation. Roof decks were pre-fabricated, using flat

(Continued to page 110)

**50%  
LESS COST  
WITH DONLEY  
STEEL AREA WALLS**

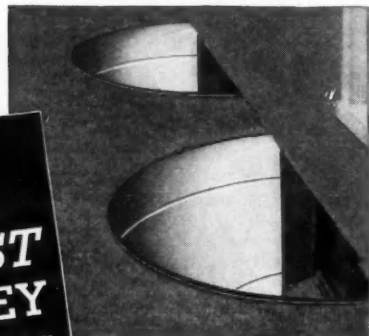

Users report costs are only 50% of normal built, low-priced masonry area walls when using these ready made Donley Steel Area Walls, that require a minimum of installation time.

Made of 16 ga. steel, flanged, ribbed and arch shaped for strength. Either of copper alloy steel with two coats of high grade paint (aluminum second coat), or of special enameling steel, porcelain enameled with a second coat of gleaming white on the window side.

End flanges are perforated for fastening to foundation where desired, but in many installations, earth pressure alone holds Area Wall in place. Smooth, light color reflects maximum sunlight to basement. Made in three standard sizes (see table).

Painted	Porcelain Enameled	Inside Width	Height	For Use With Window Sizes
No. 1	No. 41	38"	17½"	3 light 10 x 12 3 light 10 x 16 3 light 10 x 20
No. 2	No. 42	38"	23½"	
No. 3	No. 43	44"	23½"	
No. 4		38"	29"	3 light 12 x 18
No. 5		38"	35"	

For further details about the Donley Steel Area Walls, write for free 44 page catalog which also describes many other articles to make homes more convenient and easier to sell.



**THE DONLEY BROTHERS CO.**  
13910 MILES AVENUE • CLEVELAND, OHIO

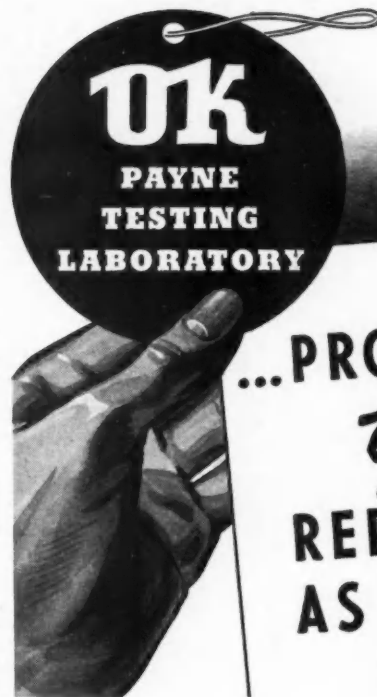

**...PROTECTING  
Your  
REPUTATION  
AS WELL AS  
OURS!**

When you specify *Payneheat*, you provide the homeowner with double-tested, double-proved gas fired equipment! ☆ First of all, A.G.A. approved, *of course*. But even these rigid standards of design, safety, and performance are far exceeded in *Payne's* own "Proving Ground". ☆ Here, highly trained technicians conduct relentless tests to prove the efficiency of *Payne* engineering—your guarantee of delivering your client the best heating equipment the industry can offer.

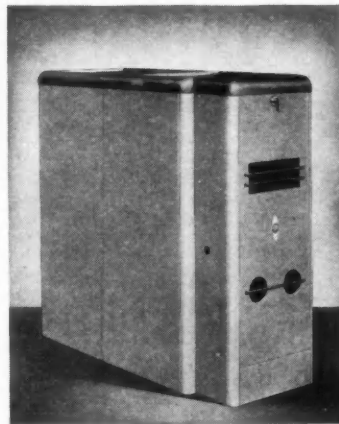

The *Payne* ZONEAIR Unit offers year 'round weather control—automatically. Heats, ventilates, circulates, filters, and humidifies. Economical zoned comfort: for one room, a wing, or the whole house—as you wish. See your dealer, or write for information.



A PAYNE-Engineered Gas Appliance for Every Heating Need



**Payne**

**FURNACE & SUPPLY CO., INC.**  
BEVERLY HILLS • CALIFORNIA

**FASTEST SELLING OVERHEAD  
TYPE GARAGE DOOR IN U.S.  
THE CRAW-FIR-DOR**

**is priced \$28  
at only...**

RETAIL PRICE ANY  
U. S. JOBBING CENTER

Equipped with cylinder lock at no extra cost • Door is durable Douglas Fir • Extra strength hardware • Pre-fitted to 8' x 7' opening • 3 beautiful designs.

If your distributor can't supply you, write Fir Door Institute, Tacoma, Wash., or Crawford Door Company, Detroit, Mich.

**Craw-Fir-Dor**

SELF ENERGIZING • ONE PIECE • OVERHEAD TYPE

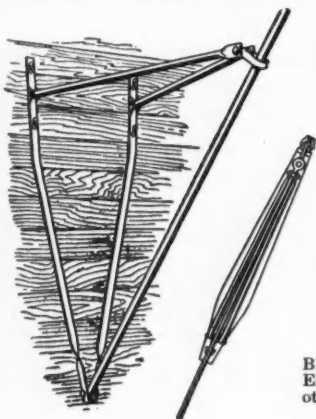

**CUT COST  
OF SCAFFOLDING  
IN HALF**

RELIABLE Steel Scaffold Brackets can be used on wood or stucco with perfect safety. Remember: A safe workman is a good workman.

BRACKET FOLDS compactly. Easy to remove and erect on another job. Far less bulky to handle.

**Speed Up BUILDING and PAINTING**

In the last 30 years thousands of Builders and Painters have PROVED that Reliable Scaffold Brackets cut scaffolding costs in half, last for decades and are many times SAFER. RELIABLES are easy to erect and remove—leave no holes to be plugged. Amazingly superior in every way to wooden scaffolding. You owe it to yourself to know all about these remarkable brackets.

WRITE TODAY for complete literature.

RELIABLE JACK CO., 1401 West Second Street  
Dayton, Ohio

**RELIABLE**  
SCAFFOLDING BRACKETS

**Shop-Built Steel Buildings**

(Continued from page 109)

rolled light gauge steel formed into shapes to give the structural strength required. In the case of outside buildings, a 1-inch insulating board was applied to the outer surface and finished with a four-ply built-up composition roofing. All inside structures were equipped with exhaust fan ventilators in the roofs, exterior structures having natural draft ventilators in most cases. The upper ends of the cellular walls are sealed. The units erected outside of the main mill buildings have gutters extending all around the structure, flashed integrally with the roof covering, downspouts extending to yard level or being connected with the storm sewer where convenient.

Heating installations depend upon the size of the rooms and their use. Large locker rooms and wash rooms are heated with unit heaters suspended from the ceiling. Small rooms, such as shower and wash rooms, make use of ceiling or wall hung steel radiators of the fin type. Offices are heated by means of similar wall type radiators. Steam lines are all insulated and carry only low pressure steam within the buildings. Steam supply comes from the 200 pound pressure main plant lines, being reduced to 10 pounds outside of each building through reducing valves protected by safety valves and special explosion heads on the low pressure side to assure full protection within the rooms at all times.

Extensive use has been made of stainless steel in these buildings, all doors being equipped with stainless steel kick plates full width and 8 inches high. Likewise many of the wash stands and trays are made of this material. Highly polished stainless steel mirrors eliminate the danger from broken glass. All service sinks are porcelain enameled pressed steel units.

**Practical Accounting and Cost  
Keeping for Contractors**

This practical book describes the easiest and best methods of keeping all kinds of contractor's records, time keeping, cost keeping, bookkeeping, Social Security records, estimating forms, etc. It illustrates and explains bookkeeping systems for the smallest builder or the largest general contractor. It shows how to keep costs on the job and in the office, how to prepare intelligent estimates, and how to draw up contracts and sub-contracts.

170 pages, 300 illustrations, 8½ x 11½ inches, cloth, \$2.50.

**Hogg's Wage Tables for  
Building Contractors**

This handbook prevents mistakes and saves time when figuring pay rolls. There is a complete set of wage tables worked out by quarter hours for any length of time from 1 to 60¾ hours, and every wage rate from 30 cents, increasing by 2½ cents per hour, to \$2.25 per hour. It also includes all odd rates, such as \$.68¾. You simply refer to the table showing the rate per hour and then follow down to the nearest quarter hour.

190 pages, 4½ x 6½ inches, thumb-indexed, flexible, \$2.50.

BOOK SERVICE DEPARTMENT  
**AMERICAN BUILDER and BUILDING AGE**  
30 Church Street New York, N. Y.

Much valuable data was secured during the fabrication and erection of the twenty separate pre-fabricated utility structures at Irvin Works and the results of the experience gained there are now being incorporated into the design of other units of the same general type for industrial use by the several manufacturers of the pre-fabricated utility structures at Irvin Works. Each design has individual points of superiority, but it has been demonstrated at Irvin Works that industrial offices, wash, and locker room structures of pre-fabricated sheet metal construction offer substantial economies in first cost, and also many other advantages such as ease in plumbing and steam fitting, temperature and ventilation control, as well as good working conditions. Electrical lines and fixtures are easily installed. Fire hazards are eliminated and maintenance is both reduced and simplified. Wall surfaces in the shower rooms are comfortable to the touch at all times because of the insulation in the cellular walls, and all surfaces are easily maintained in a sanitary condition.

\* \* \*

**Front Cover Home**

*(Continued from page 47)*

**HARDWARE**—Stanley Colonial hardware and Pella Venetian blinds.

**PLUMBING FIXTURES**—Crane Co.

**HOME LAUNDRY**—Bendix home laundry in the closet off kitchen, with clothes chute to second floor.

The basement recreation room and bar are popular features. The house has an attractive pine paneled fireplace in the living room and a corner fireplace in dining room. It is planned so that the first floor with its two bedrooms and bath and ample closets can be finished with space for two upstairs bedrooms and bath later on.

**Here Are THREE Famous Money-Savers!**

... THE SCOTCHMAN AND THESE TWO GREAT

**"TROUBLE SAVER"**

**Scaffold Brackets!**

The canny Scot saves for himself, but "TROUBLE-SAVERS" will save for YOU. In material! In time! In labor! In money!

"Trouble Savers" make short work of scaffolding. They go up in a jiffy! No adjusting! No special tools required! And they can be dismantled just as quickly and easily!

Rail carbon steel construction insures a safe, "rock-like" footing! They'll last indefinitely!

Write today for prices and facts about these two great "Trouble Saver" Scaffold Brackets! Start now to make a bigger profit on every job!



**NAIL ATTACHED BRACKET**  
Simply drive four nails and hang a bracket. When finished, unhook the bracket, and drive the nails home. Will support a ton!



**BOLT BRACKET**  
Bolts through a 2-by-4 across two studs. Stands solidly on two legs. Approved in all states.



**The STEEL SCAFFOLDING CO., INC.**  
EVANSVILLE, INDIANA

**A POWERFUL SELLING HELP!**—That's what many builders say about the New Vento-Champion Basement Window

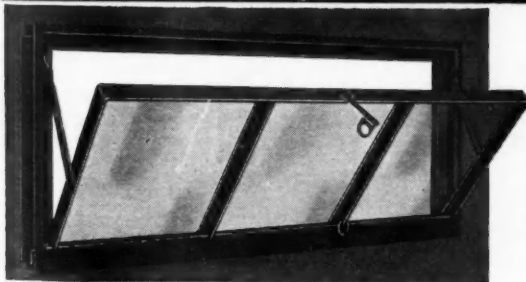

**The NEW VENTO CHAMPION**  
*Virtually Two Windows in One—*

A generous amount of indirect ventilation is provided by simply opening the window from the top. In this position ventilator deflects drafts upward and retards entrance of rain, snow and dirt. By simply a slight pull at the top of the ventilator any degree of opening up to 100% may be obtained. (See right.)

If owner desires action of top-hinged window, the ventilator may be swung up from the bottom as illustrated.

Ventilator is also quickly and entirely removable from frame for ease in glazing either before or after installation, or for full opening to facilitate the passing through of large objects.

It's the easy dual operation, that gives the utmost in ventilation, the greater degree of weather tightness, better construction and many other desirable features that immediately capture the interest of every prospect and permanently please every owner.

In the final analysis, it costs no more to use this exceptionally fine new steel basement window. TRY IT and you will be convinced.

With the present keen desire for more livable basements, you're bound to find the new VENTO CHAMPION Basement Window a real selling help and good will builder worth several times the dubious saving that might be made by using the very cheapest product on the market. Ask your dealer to show them to you, or write for complete details.

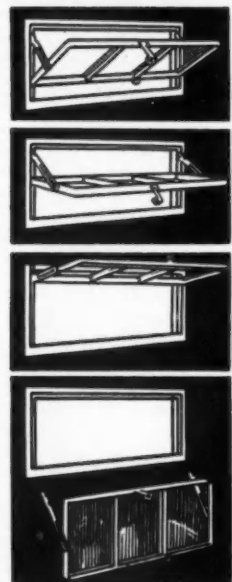

*Vento manufactures a complete line of window products for every type of building—top-notch quality items—backed by a company with an enviable reputation for dealer cooperation. Write for catalog.*

**VENTO STEEL PRODUCTS COMPANY, MUSKEGON, MICHIGAN**



*P.S. they signed the lease*

**CASE HISTORY ON HOW A WALL COVERING HELPS SPEED RENTALS AND SALES**

I WAS showing them through the place. He was interested. But his wife was only lukewarm. Then I took them into the bathroom, and their youngster started playing around, getting finger marks all over the wall. "Junior, look what you've done!" she exclaimed.

"Nothing at all," I countered and wiped the smudges off with a damp cloth. "Mrs. Jones," I said, "finger marks and dirt won't stain these walls. They're covered with a linoleum-like material called Linowall. It's made by Armstrong, the well-known linoleum people. A damp cloth or a little soap takes smudges off easily. Note the corners. They're rounded to make cleaning a cinch. Now, suppose something knocks against this wall. The colors can't scuff off because they run right through, the way they do in inlaid linoleum."

With a high-powered story like that, the name on the dotted line was in the bag.

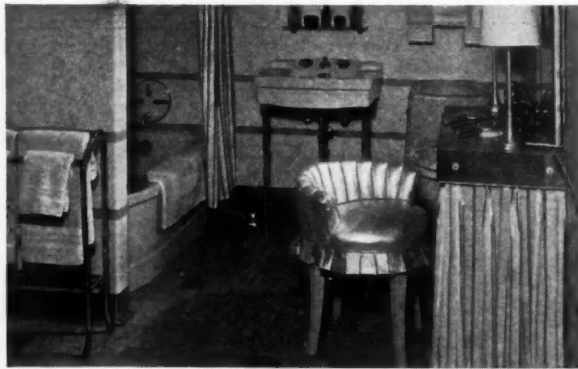

*P.S.* **TO REALTORS OR BUILDERS:**

Armstrong's Linowall costs only about half as much as other permanent wall materials. It is available in many attractive patterns—plains, tiles, wood effects, and marble grainings. Designs in linoleum, wood, metal, or glass can be inexpensively applied. Let us send you our color-illustrated book, *Decorative Walls of Enduring Beauty*. Armstrong Cork Company, Building Materials Division, 1218 State St., Lancaster, Pennsylvania.



**ARMSTRONG'S** *Linowall*  
Made by the makers of Armstrong's Linoleum

**LETTERS from Readers on All Subjects**

Facts, opinions and advice welcomed here

**One-Story Houses Favored**

New York, N.Y.

To the Editor:

The growing number of one-story houses now being built reflects decided changes in the living habits of the average American family.

Its popularity is due to several factors. Chief of these is probably our present greater emphasis on outdoor living, which encourages a tendency to place all rooms on the ground floor where they are within easy reach of the outdoors.

Another factor in the switch from the customary two-story type to the bungalow is the increasing number of low-cost houses now being built and projected. This minimum type house, though completely up-to-date in its appointments and equipment, has fewer and smaller rooms than most more expensive houses. It then becomes more economical and convenient to group these rooms on one level instead of two or more.

The convenience of apartment-house living, in which all rooms are placed on one floor, has also had its influence. Many home buyers are attracted by the stair-saving convenience of one-floor houses. And, finally, one-story houses, because of their greater breadth in relation to their height, usually appear more attractive, aesthetically.

The growing use of this type house, however, brings with it several problems of design that every prospective home builder should appreciate. One of these is the added significance of the roof, which is not only brought closer to eye level, but is also

**PULLMAN Gives PERFECT WINDOW CONTROL**

INSTALLED IN 10 TO 15 MINUTES

**GUARANTEED FOR LIFE OF BUILDING**

Install PULLMAN UNIT SASH BALANCES for quiet and easy operation of windows. Made as a one-piece unit, entirely encased, all pressed steel construction, light in weight and non-breakable. They save you time and money.



Adjusting Screw  
Patented Aug. 1936

**Adjustable Feature:** Tension of the inside coiled spring is quickly changed with an ordinary screw driver, without removing the Balances or sash.

Write for **FREE LITERATURE**

**PULLMAN MFG. CORPORATION**

Established 1886—A Half Century of Progress  
1180 University Ave., Rochester, N. Y.

greater in proportion than it is on the two-story house. As a result, every effort should be made to make the roof appear as colorful and as graceful as possible. The present tendency to roof with the more colorful types of shingles indicates that builders and home buyers, alike, realize the value of color on roofs.

Fundamentally, the low-cost, one-story house should be as well built and as well equipped as more expensive types of houses, for most new house conveniences add comparatively little, if anything, to the cost of construction, and some, such as side wall and top floor ceiling insulation, actually reduce the cost of house maintenance by a considerable amount.

The savings made possible by complete house insulation in this low-cost type of house were well brought out in a recent experiment by the Tennessee Valley Authority which compared the fuel costs of two identical houses—one insulated, the other uninsulated. The tests demonstrated convincingly that the 3-5/8 inch thick mineral wool installed in the side walls and ceiling of the insulated house cut its fuel bill by almost 45 per cent.

The one-story house, however, will continue to be built mostly on low-cost land. In those areas where land costs are high, such as in cities and some suburbs, the two-story house is obviously more economical. But, if our present wholesome tendency of building on larger plots continues, the one-story house will undoubtedly continue to grow in popularity.

RANDOLPH EVANS, Architect.

### Valuable for One "About to Build"

Lincoln, Calif.

To the Editor:

I subscribed for the *American Builder* last year to gather information to aid the planning of my new home and certainly got a fortune in information from it. Anyone planning to build should study current style trends in building and take at least a year to eliminate the imperfections in the plans for his proposed new home. I now have my home fully planned and ready for construction.

ELMER H. MURPHY, Chief of Police.

(Continued to page 114)

# IT PAYS TO RECOMMEND

## OVER-THE-TOP<sup>®</sup> DOOR EQUIPMENT



Many a contract, many a property transfer and many a rental is affected by the convenience and efficiency of Frantz "Over-The-Top" Equipment. Day after day, year after year, this trouble-free equipment will testify to your good judgment and prove a powerful leverage on new business. If you're not familiar with the 1940 model, by all means get acquainted at once . . . write for complete information.

FRANTZ MANUFACTURING CO.  
Sterling, Ill.

### LOOK At These FEATURES

- Equipped with Automatic Openers.
- Usable on old or new doors.
- Friction brake prevents slamming.
- Only 2 1/4 inches headroom required.
- Adjustable to various weights of doors.
- Door can't close of own accord.
- Inexpensively installed.
- Door balanced in any position.
- Door entirely in building when open.
- Has chromium-plated handle and cylinder lock.

## SAFE . . . AND EASY TO OPERATE

THE Ⓢ Type AC Circuit Breaker Service Equipment and Load Centers are especially desirable for residential installation. They provide positive, automatic protection against sustained overloads. Proper time lag characteristics prevent needless circuit interruptions when momentary overloads occur. Operate manually, like an ordinary tumbler switch. Simply return the handle to the "on" position after the cause of the short circuit has been removed . . . Beautifully styled and finished . . . Priced right.

For 120 volt AC service. Capacities: 15, 20, 25, 35 and 50 Amp. . . . Approved by Underwriters' Laboratories.



There is a Wholesaler near you

who carries Ⓢ Service Equipment and Load Centers in stock for quick delivery.

Frank Adam  
ELECTRIC COMPANY  
ST. LOUIS

FRANTZ  
Guaranteed BUILDWARE

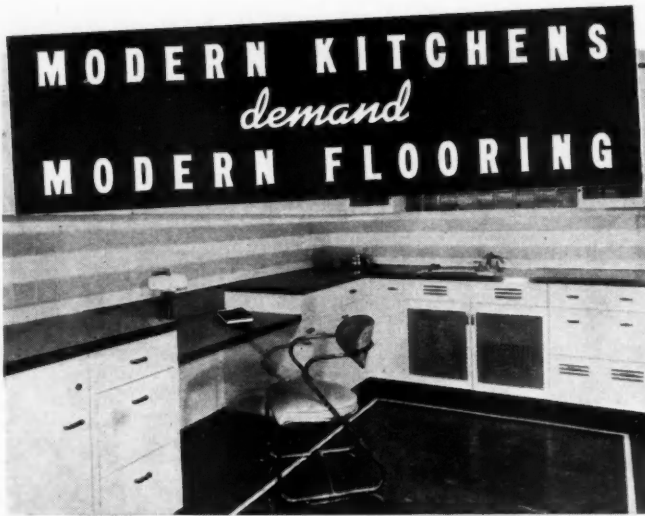

For quick sales or rentals, no home luxury has greater appeal than the most modern of floorings—WRIGHT RUBBER TILE. Its richness, resilience, color harmony, and easy-cleaning features add the final decisive touch to the "kitchen of the future." Available in two types and two price levels—WRIGHTEX and WRIGHTFLOR. Both come in many attractive colors and patterns to harmonize with any decorative scheme. Write for literature and easy-laying instructions.

Easy To Lay On New Or Old Floors.

Costs No More Than Good Grade Linoleum.

**WRIGHT RUBBER PRODUCTS CO.**  
1603 Layard Ave., Racine, Wis.

## WRIGHT RUBBER TILE

**3 1/2-S NON-TILTING KWIK-MIX**

Modern rubber tired roller drum drive—No ring gear—No countershaft—Less wear—Smooth running—Load while mixing—Increased production—End discharge.

**3 1/2-S TILTING KWIK-MIX**

End discharge —  
Air-cooled engine —  
Light weight —  
Welded construction—Anti-friction bearings—  
Spring mounting—High speed trailing.

Write for Bulletin AB

**KWIK-MIX CONCRETE MIXER CO.**  
PORT WASHINGTON . . . WISCONSIN

### LETTERS—

(Continued from page 113)

#### Suggests Economical Bracing

Portsmouth, Ohio

To the Editor:

I am enclosing a sketch of an idea I am using for bracing in residential outside frame walls. It consists of using ordinary pipe strap in 1" or 1 1/4" widths in 10' lengths or shorter. We run these at approximately 45° angles from corner to top and bottom plate, nailing them on the outside of studding. In many cases we are able to form an X with them. Where openings occur too near the corner, we place the X between openings. By placing a 16d common nail in the ends or a pair of 8d commons, then drawing the nails down on intermediate studs, any tension desired may be attained. However, care must be taken not to draw them too tight or the framing will be thrown out of line.

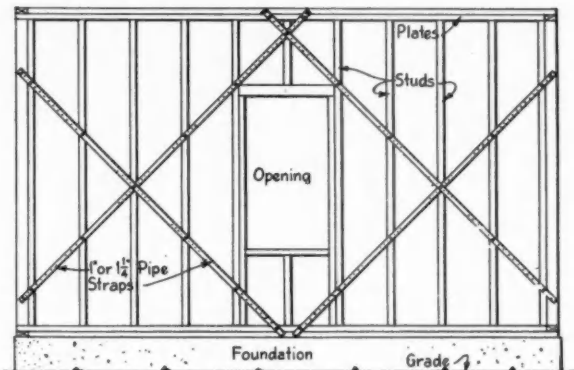

Using this bracing, we use horizontal sheathing and no other bracing whatever.

I am using this bracing on some two-story houses that are being erected under FHA 90 per cent loan plan and have been passed as O. K. by their inspection staff.

**ADD THE PROFITS OF . . .  
COAL . OIL . GAS FIRED  
CONCO HEATING EQUIPMENT**

WRITE FOR FREE BOOKLET

Builders and contractors are cashing in on the profits that are made possible by installations of Conco automatic packaged heat in coal, oil, or gas. Our equipment is compact, streamlined, precision-made, engineered, and backed by a responsible manufacturer whose equipment is giving creditable service in all quarters of the globe. Conco equipment comes completely wired, assembled, ready for easy installation. Mechanical features that never fail to earn the customer's approbation. Write or wire us for more information about the Conco line.

**AUTOMATIC COAL STOKERS    OIL-FIRED AIRCONDITIONERS    GAS-FIRED AIRCONDITIONERS**  
The complete Conco line — coal, oil and gas-fired — is packed with "sales-ability" and "profit-ability."

**CONCO CORPORATION**  
*Automatic Packaged Heat*  
DIVISION OF H. D. CONKEY & COMPANY  
42 AUTO AVENUE, MENDOTA, ILLINOIS



The cost of this bracing is so little and the time consumed so small as compared to diagonal sheathing time and waste that there is no comparison. The holes in the pipe strap are on approximately 1" centers so there is no difficulty in finding a place to nail.

IVAN C. WERTZ

**Make Public Modern-Home Conscious**

Ilion, N.Y.

To the Editor:

Just a word to say that the *American Builder* does a swell job. In this busy age building contractors could report many things which might prove profitable. For instance, I suggest that the building industry should get up its nerve to undertake a publicity campaign to make the public new-home conscious. Many are living in houses forty years or more old and driving the most up-to-date automobiles. If the old, outmoded houses could be scrapped or "turned in" on new ones—as old automobiles are disposed of—there would be a home building boom far beyond the productive ability of the present home building industry.

I believe it is up to an institution like the *American Builder* to initiate and to organize nationally such a great movement.

WILLARD B. MEAD,  
General Building Contractor

**Nevertheless We'll Keep Trying**

Minneapolis, Minn.

To the Editor:

Let me congratulate the staff on a very fine magazine on which room for improvement would be hard to find.

ED BRODERICK

**Another Old Friend**

Beresford, S.Dak.

To the Editor:

I was looking over some old papers the other day and ran onto my Certificate of Charter Membership to the *American Builder*, dated Mar. 29, 1905. Therefore it was 35 years ago today that I became a member, during which time I have not missed a number.

E. R. De REMER,  
Contractor and Builder

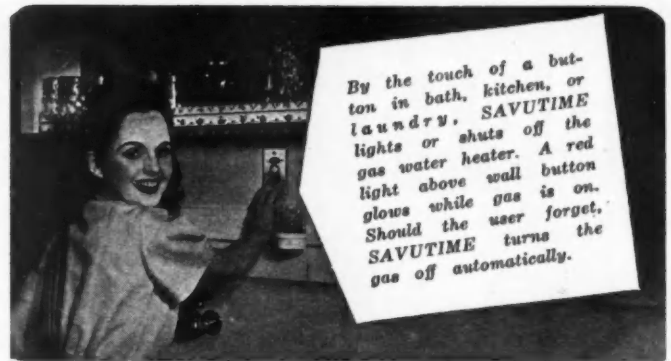

By the touch of a button in bath, kitchen, or laundry, SAVUTIME lights or shuts off the gas water heater. A red light above wall button glows while gas is on. Should the user forget, SAVUTIME turns the gas off automatically.

**Inexpensive SAVUTIME Provides AUTOMATIC HOT WATER at Lowest First Cost of Any System**

Savutime is the solution to building budget headaches. Prospective buyers demand automatic hot water in any house worthy of being called a "modern home," but ordinary automatic equipment is expensive. You can hurdle this cost problem by installing Savutime with a side arm heater. Since both together come to only a fraction of the cost of any other automatic system. And in addition, you can point to Savutime as a special feature of your homes that not only provides automatic hot water, but enables users to save from 30-60% in gas consumption. The convenience, economy, and safety of Savutime appeal instantly to new home prospects. Savutime can be installed within two hours on any make of hot water heater.

Write for name of nearest distributor of Savutime Controls and Savutime Insulating Tank Jackets. (Some areas still open for distributorships.)

**SAVUTIME SALES CO.**  
92 Manhattan St., Rochester, N. Y.

**SAVUTIME**  
GAS WATER HEATER  
PUSH-BUTTON CONTROL

**EXTRA INCOME FOR YOU**  
*Surfacing Business*

Renew and beautify old buildings. Make new construction more permanent and attractive. Plastic Colorcrete fuses with any masonry surface. It fills all checks and can be applied in any thickness and in 30 colors and shades; fully proven by over 13 years of actual use under all conditions and every climate.

**BIG EARNINGS**  
Owners everywhere want to enhance present values. With this new machine you can supply this big waiting market with permanent Colorcrete at an amazingly low cost. Operators report costs of 2c and up per square ft., and sell up to 7c per sq. ft. Some have paid for their equipment from the first few jobs.

Machine capacity up to 1,000 sq. ft. per hour. Get the facts. Colorcrete books tell the whole story. Write today, it may mean big extra income for you.

COLORCRETE INDUSTRIES, INC.  
600 Ottawa Ave. Holland, Michigan

**EBCO Dishwashing SINK**

**MORE CONVENIENT & EFFICIENT**  
**MORE BEAUTIFUL & SANITARY**  
**MORE DURABLE—LONGER LASTING**  
**MORE ECONOMICAL TO INSTALL**

There's no substitute! The EBCO DISHWASHING SINK is the only sink of its kind—and "The Sink America Is Buying." So you'll want the full details today. It has set a new standard in sinks. Because of its high quality, attractive design, and patented convenience features the EbcO Sink has sold itself to housewives everywhere. It reduces dishwashing to three simple steps. The easily cleaned drain, handy spray fixture, swinging-spout faucet and patented round compartment further add to its convenience and utility. And installation in any cabinet top is easy and economical. Back of wall piping is eliminated. Level rim insures watertight mounting. Also offered in a choice of sizes and colors. And it's a sink that will last! The porcelain enamel over genuine cast iron will last indefinitely. From every angle the EBCO SINK is your best buy.

**EBCO SINKS**  
Single Compartment  
ALSO OFFER EXCLUSIVE FEATURES WANTED IN THE MODERN KITCHEN

Write Today FOR DETAILS ON AMERICA'S SINK CHOICE

**EBCO MFG. CO.**  
401 W. TOWN ST. COLUMBUS, OHIO

# HOTSTREAM

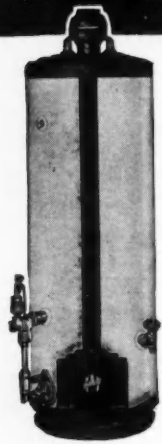

**the name of names  
in Water Heaters—**

Don't overlook the all important water heating system, when you design or build a home. Hotstream can help you specify and install exactly the right unit for any requirements. In the Hotstream line is a heater for every need—forever fuel—for every purse.



## GET THIS CATALOG

Hotstream Catalog No. 40 is the only book of its kind in the water heater industry. It gives complete descriptions and list prices of the most complete line of water heaters. In addition it gives necessary technical information on specifying and installing the proper size for any requirement.

**THE HOTSTREAM HEATER COMPANY**  
8007 GRAND AVENUE • CLEVELAND, OHIO

FASTEST TYPE

SMALL MIXER

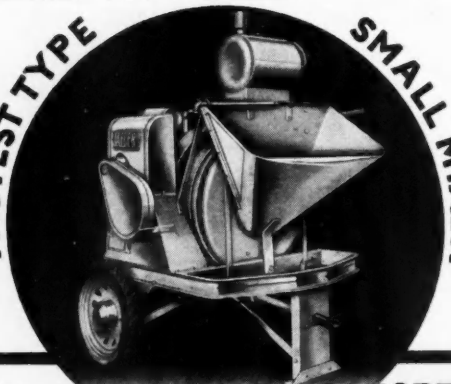

**30% to 40% MORE CONCRETE  
with this Latest Jaeger 3 1/2 S**

- Load Measuring Batch Hopper (12" lower) while you mix and discharge—fast as a power loader.
- Criss-Cross "Re"-Mix Drum gives more thoro mix, faster discharge.
- Accurate Measuring Water Tank is fast, syphon type.
- 3 3/4 H.P. Air-Cooled Wisconsin Engine—lightweight, compact.
- End Discharge Design—handy to pour, fast to trail on Timken Bearings, Springs, Pneumatic Tires.
- Most advanced mixer on market. Get new Catalog and prices.

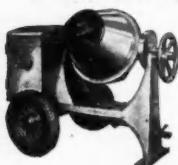

**3 1/2 S HIGH SPEED  
TILTER TRAILER**  
Also 5S, 7S, 10S, 14S  
Power Loader Non-Tilts  
with Automotive-Type  
Transmission, Machined  
Steel Drum Tracks.

**THE JAEGER MACHINE CO.**  
521 Dublin Ave. Columbus, Ohio

**JAEGER 1940 SPEEDLINE**

## "TruCost" Estimating Figures for Home Designs in this Issue

"TruCost"

The Editors have prepared a 28 PAGE EXPLANATION of American Builder's "TruCost" system of quick, accurate estimating and offer it to anyone interested at 25 cents per copy. Please enclose payment when ordering. Address American Builder, 30 Church St., New York City.

### Page 44, May; Helms, Bldr.

"TRUCOST" ESTIMATING FIGURES FOR THIS HOUSE: Trench Walls, 128 lin. ft.; Outside Walls, 13.00 sqs.; First Floor, 7.00 sqs.; Ceiling, 7.00 sqs.; Roof Pitch, 7" rise per ft. run; Roof, 8.60 sqs.; Cornice, C & F, 120 lin. ft.; Partitions, 85 lin. ft.; Inside Finish OS Walls, 108 lin. ft.; Front and OS French Doors, 1 opg.; Rear and Grade Doors, 1 opg.; Inside Doors and Cased Opgs., 7 opgs.; Windows and Casements, 8 opgs.; Chimney, 24 lin. ft.; Porch Floor, .50 sqs.

### Page 47, May; Gilligan, Bldr.

"TRUCOST" ESTIMATING FIGURES FOR THIS HOUSE: Basement Walls, 116 lin. ft.; Trench Walls, 196 lin. ft.; Basement Floor, 840 sq. ft.; Garage Floor, 440 sq. ft.; Excavation per ft. deep, 35 cu. yds.; Outside Walls, 28.50 sqs.; First Floor, 13.00 sqs.; Second Floor, with fin. flg., 9.00 sqs.; Ceiling, 22.00 sqs.; Roof Pitch, 11" rise per ft. run; Roof, 24.00 sqs.; Hips and Valleys, 20 lin. ft.; Cornice, C & F, 282 lin. ft.; Cornice, 4", 136 lin. ft.; Partitions, 300 lin. ft.; Inside Finish OS Walls, 280 lin. ft.; Front and OS French Doors, 2 opgs.; Rear and Grade Doors, 2 opgs.; Garage Doors 8 ft. wide, 2; Inside Doors and Cased Opgs., 26 opgs.; Windows and Casements, 27 opgs.; Chimney, 32 lin. ft.; Main Stairs, 1; Porch Floor, 2.00 sqs.; Porch Ceilings, 2.00 sqs.; Porch Beam, 40 lin. ft.; Porch Posts, 6; Porch Roof, 3.50 sqs.; Porch Cornice, 40 lin. ft.

Presenting the New

# MONARCH

T.M. Reg. U.S. Pat. Off.

**UNI-POINT RADIAL SAW**

Nothing to Strike Operator's Head or Shoulder!

Saw Tilted Instantly to Any Angle, without Raising or Lowering. One Half the Usual Time.

Saw Always Enters Cut at Same Point! Only One Cut on Table, Regardless of Angle.

### TO BELIEVE... YOU MUST SEE

For this New Universal Woodworking Machine has something NEW in Speed, Ease of Operation, Versatility and Accuracy. Something NEW in Design, NEW in Engineering principle, NEW in Scope of Performance. As a compact, complete woodworking unit it embodies features long awaited by mill operators, woodworking shops, industrial departments, contractors and builders. Ask to have explained the "Uni-Point" principle—found on no other machine!

**ALSO UNIQUE  
FREE 15 DAY TRIAL**

Skeptical? A UNI-POINT RADIAL SAW, Complete, will be sent to responsible builders and contractors on a fifteen day FREE trial basis, if desired, with no strings attached. Investigate!



## AMERICAN SAW MILL MACHINERY CO.

Makers of Fine Woodworking Machinery and Portable Saw Mills including Saw Benches, Band Saws, Jointers, Planers, Shapers, Sanders, Mortisers, Lathes, Swing Saws and Everything for the Saw Mill.  
60 MAIN STREET HACKETTSTOWN, N.J.



**Page 53, May: Calhoun Farms**

"TRUCOST" ESTIMATING FIGURES FOR THIS HOUSE: Basement Walls, 108 lin. ft.; Trench Walls, 60 lin. ft.; Basement Floor, 700 sq. ft.; Garage Floor, 180 sq. ft.; Excavation per ft. deep, 30 cu. yds.; Outside Walls, 17.50 sqs.; First Floor, 8.30 sqs.; Ceiling, 8.30 sqs.; Roof Pitch, 8" rise per ft. run; Roof, 13.50 sqs.; Cornice, C & F, 160 lin. ft.; Partitions, 135 lin. ft.; Inside Finish OS Walls, 144 lin. ft.; Front and OS French Doors, 1 opg.; Rear and Grade Doors, 1 opg.; Garage Door 8 ft. wide, 1; Inside Doors and Cased Opgs., 11 opgs.; Windows and Casements, 14 opgs.; Gable Sash and Louvers, 2 opgs.; Chimney, 22 lin. ft.; Porch Floor, .80 sqs.; Porch Ceilings, .80 sqs.; Porch Beam, 10 lin. ft.; Porch and Balcony Post and Newels, 2; Porch Roof, 1.00 sqs.; Porch Cornice, 10 lin. ft.

**Page 54, May: Calhoun Farms, 1-Story Type**

"TRUCOST" ESTIMATING FIGURES FOR THIS HOUSE: Basement Walls, 118 lin. ft.; Trench Walls, 96 lin. ft.; Basement Floor, 850 sq. ft.; Garage Floor, 200 sq. ft.; Excavation per ft. deep, 35 cu. yds.; Outside Walls, 20.00 sqs.; First Floor, 8.50 sqs.; Ceiling, 8.50 sqs.; Roof Pitch, 7" rise per ft. run; Roof, 12.50 sqs.; Cornice, C & F, 172 lin. ft.; Partitions, 135 lin. ft.; Inside Finish OS Walls, 118 lin. ft.; Front and OS French Doors, 1 opg.; Rear and Grade Doors, 2 opgs.; Garage Door 8 ft. wide, 1; Inside Doors and Cased Opgs., 12 opgs.; Windows and Casements, 15 opgs.; Gable Sash and Louvers, 2 opgs.; Chimney, 28 lin. ft.; Porch Floor, 1.60 sqs.; Porch Ceilings, 1.60 sqs.; Porch Beam, 36 lin. ft.; Porch and Balcony Post and Newels, 8; Porch Roof, 2.00 sqs.; Porch Cornice, 36 lin. ft.

**Page 54, May: Calhoun Farms, 2-Story Type**

"TRUCOST" ESTIMATING FIGURES FOR THIS HOUSE: Basement Walls, 118 lin. ft.; Trench Walls, 96 lin. ft.; Basement Floor, 850 sq. ft.; Garage Floor, 200 sq. ft.; Excavation per ft. deep, 35 cu. yds.; Outside Walls, 25.00 sqs.; First Floor, 8.50 sqs.; Second Floor, with fin. flg., 6.00 sqs.; Ceiling, 14.50 sqs.; Roof Pitch, 10" rise per ft. run; Roof, 15.00 sqs.; Hips

(Continued to page 118)

**AN ADDED PROFIT FOR YOU SELLING**



**CONCEALED AND SEMI-CONCEALED**

Every home needs lightning protection—you can sell it easily for new or old structures and make some extra money on every job! Improved conductors, short air terminals and special fittings—approved by Underwriters' Laboratories—are permanent. Barely visible—do not detract from architectural beauty. Send in your blueprints for wiring layout and price—no obligation.

**WEATHER VANES**

Decorative silhouettes—for homes, antique shops and private estates—wide range of stock designs at low prices. Special designs to order. Write Dept. H, for VANE folder.

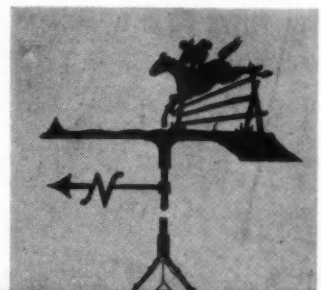

**INDEPENDENT PROTECTION CO. INC.**  
GOSHEN, INDIANA

**WAGNER TRACKS AND HANGERS**



A complete modern line for every purpose. No. 1500 series Roller Bearing Hangers operate in both No. 100 and No. 15 Track. One Hanger—two tracks. NO. 1500 Simplifies installation. Assures satisfaction. Write for literature.

**NEW FOLDING ALL-METAL SAW HORSE LEGS!**

One of the most USEFUL items ever developed for the building industry. These all-metal legs fold for easy transportation—never wear out—set up in seconds with any 2 x 4 or 2 x 6. Save material—save time. Alligator grip holds legs securely. 2 heights—24" and 30". Ideal for temporary tables, stands, counters, etc. Hundreds of uses.



**WAGNER MANUFACTURING COMPANY**  
DEPT. AB-540, CEDAR FALLS, IOWA

*Better Kitchens*  
— FOR BETTER HOUSING



Kitchen Maid Cabinetry plays a very important part in better housing today, for it meets the most exacting demands of modern housewives. Built of wood, metal and newest compositions... each where it serves best... this famous cabinetry combines the advantages of the best available materials and stays new longer. Available in two price ranges, it is also adaptable to practically any budget. Get all the facts today. Write for new color catalog and complete details.

*The Tabelette, another new kitchen convenience feature developed exclusively by the Kitchen Maid Corp.*

The Kitchen Maid Corp., 505 Snowden Street, Andrews, Indiana. Send new catalog and details on Standard Unit Kitchen Cabinetry.

Name \_\_\_\_\_  
Address \_\_\_\_\_  
 Architect  Dealer  
 Builder  Owner





# EASIER to BUILD

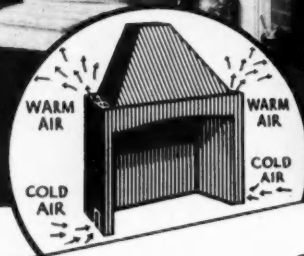
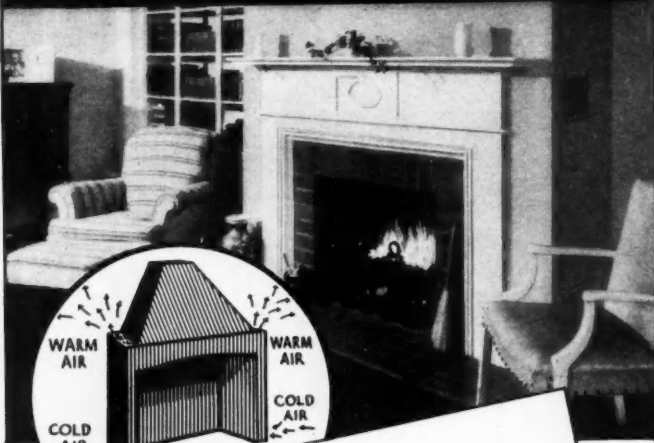

"Best fireplace I ever built,"  
say thousands of builders. "Saves  
time and materials—will not  
smoke."

**CIRCULATES HEAT**

Write for complete information  
**HEATILATOR COMPANY**  
515 E. Brighton Ave., Syracuse, N. Y.

## HEATILATOR Fireplace

### ONE RIG gives you Double SAVINGS

1. on Electric Handsaw Work
2. on Bench Sawing . . .

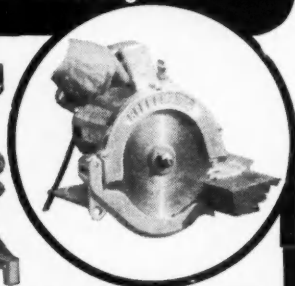
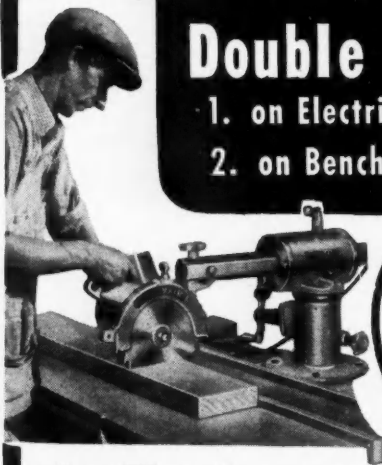

### Speedmatic is Built to do Both Jobs Fast



Use *Speedmatic* Electric Handsaw alongside any other Saw on the market—compare it, cut for cut, feature for feature. Also consider the convenience and savings of the Porter-Cable *Speedmatic* Slide Arm! Then you will understand *Speedmatic's* nationwide popularity. For it does two jobs with equal efficiency—(1) as an electric handsaw and (2) as a powerful bench saw—either "on the job" or in the shop. Get more information on the **BIG DOUBLE SAVINGS** this builder's helper brings you. Write **TODAY!**

**PORTER-CABLE Machine Co.**  
1721-E N. Salina St. Syracuse, N. Y.

### TruCost Figures

(Continued from page 117)

and Valleys, 30 lin. ft.; Cornice, C & F, 180 lin. ft.; Partitions, 135 lin. ft.; Inside Finish OS Walls, 118 lin. ft.; Front and OS French Doors, 1 opg.; Rear and Grade Doors, 2 ogs.; Garage Door 8 ft. wide, 1; Inside Doors and Cased Opgs.; 12 ogs.; Windows and Casements, 20 ogs.; Gable Sash and Louvers, 2 ogs.; Chimney, 32 lin. ft.; Main Stairs, 1; Porch Floor, 2.50 sqs.; Porch Ceilings, 2.50 sqs.; Porch Beam, 36 lin. ft.; Porch and Balcony Post and Newels, 8; Porch Roof, 3.00 sqs.; Porch Cornice, 36 lin. ft.

#### Page 55, May; California 4-in-1

"TRUCOST" ESTIMATING FIGURES FOR THIS HOUSE: Basement Walls, 116 lin. ft.; Trench Walls, 56 lin. ft.; Basement Floor, 830 sq. ft.; Garage Floor, 158 sq. ft.; Excavation per ft. deep, 35 cu. yds.; Outside Walls, 16.00 sqs.; First Floor, 8.35 sqs.; Ceiling, 8.35 sqs.; Roof Pitch, 7" rise per ft. run; Roof, 12.75 sqs.; Cornice, C & F, 180 lin. ft.; Partitions, 110 lin. ft.; Inside Finish OS Walls, 116 lin. ft.; Front and OS French Doors, 1 opg.; Rear and Grade Doors, 2 ogs.; Garage Door 8 ft. wide, 1; Inside Doors and Cased Opgs., 10 ogs.; Windows and Casements, 8 ogs.; Gable Sash and Louvers, 4 ogs.; Chimney, 22 lin. ft.; Porch Floor, .25 sqs.

#### Page 56, May; Carlson, Archt.

"TRUCOST" ESTIMATING FIGURES FOR THIS HOUSE: Basement Walls, 128 lin. ft.; Trench Walls, 70 lin. ft.; Basement Floor, 875 sq. ft.; Garage Floor, 180 sq. ft.; Excavation per ft. deep, 35 cu. yds.; Outside Walls, 25 sqs.; First Floor, 8.00 sqs.; Second Floor, with fin. fg., 7.00 sqs.; Ceiling, 15.00 sqs.; Roof, 8.75 sqs.; Partitions, 125 lin. ft.; Inside Finish OS Walls, 228 lin. ft.; Front and OS French Doors, 2 ogs.; Rear and Grade Doors, 2 ogs.; Garage Door 8 ft. wide, 1; Inside Doors and Cased Opgs., 11 ogs.; Windows and Casements, 21 ogs.; Chimney, 32 lin. ft.; Main Stairs, 1; Porch Floor, 1.20 sqs.; Porch Ceilings, .80 sqs.; Porch Beam, 18 lin. ft.; Porch and

# FREE!



Yours Free—no obligation—Write! Just the 2 Hand-Books of Residence Builders' Hardware to carry on the job. Genuine Dexter Tubular Locks and Latches in "Matched Sets". "Color-toned" Cabinet Hardware reproduced in actual, true-colors. Send for your copies.

DEALERS: Profit-Selling Manuals Free! "Facts & Features" of Dexter Tubular Locks and Latches—shows How-to-Demonstrate and What-to-Say—packed with profitable ideas. No obligation, Write.

**National Brass Company, Mfrs.**  
GRAND RAPIDS, MICHIGAN  
*Certified* Builders Hardware  
Cabinet Hardware  
Screen Door Hardware



Balcony Post and Newels, 7; Porch Roof, 1.75 sqs.; Porch and Deck Rail, 76 lin. ft.

**Page 58, May: Moiso & Jordan, Bldrs.**

"TRUCOST" ESTIMATING FIGURES FOR THIS HOUSE: Trench Walls, 350 lin. ft.; Garage Floor, 380 sq. ft.; Outside Walls, 36.00 sqs.; First Floor, 26.00 sqs.; Ceiling, 26.00 sqs.; Roof Pitch, 8" rise per ft. run; Roof, 34.00 sqs.; Hips and Valleys, 30 lin. ft.; Cornice, C & F, 300 lin. ft.; Partitions, 320 lin. ft.; Inside Finish OS Walls, 275 lin. ft.; Front and OS French Doors, 2 opgs.; Rear and Grade Doors, 2 opgs.; Garage Door 8 ft. wide, 2; Inside Doors and Cased Opgs., 25 opgs.; Windows and Casements, 32 opgs.; Gable Sash and Louvers, 2 opgs.; Chimney, 22 lin. ft.; Porch Floor, 4.50 sqs.; Porch Ceilings, 330 sqs.; Porch Beam, 90 lin. ft.; Porch and Balcony Post and Newels, 7; Porch Roof, 4.00 sqs.; Porch Cornice, 75 lin. ft.

**Page 68, May: Drosch, Bldr.**

"TRUCOST" ESTIMATING FIGURES FOR THIS HOUSE: Basement Walls, 110 lin. ft.; Trench Walls, 40 lin. ft.; Basement Floor, 735 sq. ft.; Excavation per ft. deep, 30 cu. yds.; Outside Walls, 17.50 sqs.; First Floor, 7.25 sqs.; Second Floor, without fin. fig., 7.25 sqs.; Ceiling, 7.25 sqs.; Roof Pitch, 10" rise per ft. run; Roof, 9.00 sqs.; Hips and Valleys, 32 lin. ft.; Cornice, C & F, 124 lin. ft.; Partitions, 120 lin. ft.; Inside Finish OS Walls, 110 lin. ft.; Front and OS French Doors, 1 opg.; Rear and Grade Doors, 1 opg.; Inside Doors and Cased Opgs., 10 opgs.; Windows and Casements, 15 opgs.; Gable Sash and Louvers, 3 opgs.; Chimney, 32 lin. ft.; Main Stairs, 1; Porch Floor, 1.00 sqs.; Porch Ceilings, .75 sqs.; Porch Beam, 25 lin. ft.; Porch and Balcony Post and Newels, 5; Porch Roof, 1.00 sqs.; Porch Cornice, 30 lin. ft.; Porch and Deck Rail, 20 lin. ft.

**Page 90, May: English Town House**

"TRUCOST" ESTIMATING FIGURES FOR THIS HOUSE: Basement Walls, 108 lin. ft.; Trench Walls, 10 lin. ft.; Basement Floor, 680 sq. ft.; Excavation per ft. deep, 27 cu. (Continued to page 120)



**UNION METAL STEEL BRIDGING**

**Has Been Tested for Strength and Savings**

• Rigid laboratory tests at a leading scientific school proved this modern steel bridging more effective than standard 1" x 3" wood bridging. It won't warp or shrink—puts a stop to squeaky floors.

A check of actual jobs shows Union Metal bridging costs no more than wood, sometimes less, because it can be installed in 3/4 to 1/2 the time. Reasons for this saving are: (1) bridging supply for average house comes in one easily carried carton; (2) it is installed quickly with low-cost roofing nails; and (3) no time is lost replacing or renailling splits.

Union Metal bridging is available in lengths to fit all regular joist sizes and spacings. Write today for free sample, descriptive folder and prices.

Accepted by F. H. A.

THE UNION METAL MANUFACTURING COMPANY • CANTON, OHIO

**Perfect fireplace operation with a Peerless Dome Fireplace Damper**



Assures correct throat shape and size. Correctly proportioned and scientifically designed. All cast iron construction—built for a lifetime. Perfect operation cuts out all unhealthy drafts. Available with Rotary, Poker or Chain Controls. A size for every need. For openings 24" to 68".

Where price is foremost . . . .

And a Damper is wanted only to close the opening when not in use . . . buy Peerless Flat Type Damper. This Dam-

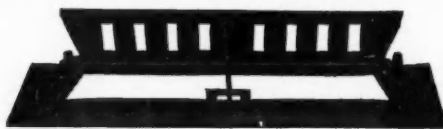

per provides an inexpensive and practical means of draft control.

Write today for prices and literature.

**PEERLESS MANUFACTURING CORP.**

Louisville

Kentucky

**SAVE 50% or More**  
of FINAL COSTS on  
**WOOD FLOOR FINISHING**  
WITH  
**LIGNOPHOL**

LIGNOPHOL costs less than one cent per square foot. It is applied in one coat with a long handled brush—reducing labor to the minimum. The U. S. Forest Products Service says linseed oil does not even protect and—you know shellac and varnish are surface treatments that wear off.

**WHEN YOU USE LIGNOPHOL THERE IS NOTHING TO WEAR OFF**

Its ONE application gives smoother, harder, more attractive floors. Thousands of contractors are finding the LIGNOPHOL method of preserving and finishing floors (and trim) at 50% or more savings, the modern way to more profits and greater job satisfaction.

Find out more about advantages of LIGNOPHOL

**MAIL THIS COUPON TO-DAY!**  
Dept. 85, L. Sonneborn Sons, Inc., 88 Lexington Ave., New York City

YOUR NAME \_\_\_\_\_  
ADDRESS \_\_\_\_\_  
CITY \_\_\_\_\_  
STATE \_\_\_\_\_



# EDWARDS METAL SHINGLES

are among the  
**FASTEST SELLING  
SPECIALTIES**

in our new

## ROOFING CATALOG

Hundreds of line yards and supply dealers wrote for our 1940 Catalog of Sheet Metal products before it was off the press. And hundreds of property owners are answering our advertisements in leading farm papers. We refer these prospects to the dealers—a perfect merchandising tie-up.

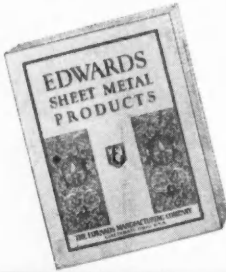

Get in on the ground floor. Write today for your copy and be ready for prospects in your vicinity.

### THE EDWARDS MANUFACTURING CO.

542-562 Eggleston Avenue  
Cincinnati, Ohio

### TruCost Figures

(Continued from page 119)

yds.; Outside Walls, 20.00 sqs.; First Floor, 6.80 sqs.; Second Floor, with fin. flg., 6.80 sqs.; Attic Floor, without fin. flg., 6.80 sqs.; Ceiling, 13.50 sqs.; Roof Pitch, 16" rise per ft. run; Roof, 11.00 sqs.; Hips and Valleys, 100 lin. ft.; Cornice, C & F, 150 lin. ft.; Partitions, 150 lin. ft.; Inside Finish OS Walls, 210 lin. ft.; Front and OS French Doors, 1 opg.; Inside Doors and Cased Opgs., 16 opgs.; Windows and Casements, 22 opgs.; Chimney, 36 lin. ft.; Main Stairs, 1.

### Page 92, May; Bruggemann, Bldr.

"TRUCOST" ESTIMATING FIGURES FOR THIS HOUSE: Basement Walls, 140 lin. ft.; Trench Walls, 14 lin. ft.; Basement Floor, 1000 sq. ft.; Excavation per ft. deep, 40 cu. yds.; Outside Walls, 20.00 sqs.; First Floor, 10.00 sqs.; Second Floor, without fin. flg., 10.00 sqs.; Ceiling, 10.00 sqs.; Roof Pitch, 10" rise per ft. run; Roof, 11.00 sqs.; Hips and Valleys, 32 lin. ft.; Cornice, C & F, 150 lin. ft.; Cornice, 4", 150 lin. ft.; Partitions, 150 lin. ft.; Inside Finish OS Walls, 140 lin. ft.; Front and OS French Doors, 1 opg.; Rear and Grade Doors, 1 opg.; Inside Doors and Cased Opgs., 15 opgs.; Windows and Casements, 16 opgs.; Gable Sash and Louvers, 2 opgs.; Chimney, 32 lin. ft.; Main Stairs, 1; Porch Floor, .50 sqs.; Porch and Deck Rail, 8 lin. ft.

\* \* \*

### House Sense

(Continued from page 76)

To me this means that high quality equipment, backed by a firm of high reputation, should be specified and insisted upon for real economy to the house buyer and for assurance to the conscientious builder that he has not misused the trust and confidence reposed in him by anyone who buys his houses.

I believe that *complete* operating equipment in houses is a

**HIGHEST  
PRODUCTION**

**LONGEST  
LIFE**

**GREATEST  
VALUE**

## NEW C.M.C. TRAILERS





3 1/2 CMC Non-Tilt Mixes 40 to 50% More!

3 1/2-SS End Discharge Wonder Tilter!

3 1/2-SS Side Discharge Wonder Tilter!

This profit trio gives you a choice of the BEST for your work. They are built to move fast—mix fast and last longer. Wonder Tilters and the new CMC 3 1/2 Non-Tilt lead the industry.

Before buying, get the new CMC catalog of Mixers. Tilters from 2 1/2 to 10 cu. ft. Non-Tilts to 1 yard size, 1 and 2 bag Hoe Type. Pumps, Hoists, Power Saws, Carts and Barrows.

**CONSTRUCTION MACHINERY COMPANY  
WATERLOO, IOWA**



In heating problems, rely on your  
**ROUND OAK DEALER**

**WHEN BUDGETS WON'T PERMIT AUTOMATIC HEATING -**

Choose a  
Quality  
Furnace

**EVEN** though both house and budget are small, it is not necessary to sacrifice quality in the heating plant you specify or buy. For the famous Round Oak Moistair Blended-Iron gravity furnace is designed especially for this market . . . built of the finest materials available at the modest-home price . . . equipped with many superior features which assure both efficient and economical warm air heating . . . backed by the Round Oak guarantee and a 69-year record for outstanding service. See your dealer today or write for detailed information. **ROUND OAK COMPANY, DOWAGIAC, MICH.**





## ROUND OAK

*of Dowagiac, Mich.*

**STOVES • RANGES • FURNACES • OIL  
BURNERS • AIR CONDITIONERS • STOKERS**



forward step—"packaging"—that represents definite progress in the home building field which appeals to today's buying public, just as "packaged" automobiles, radios, women's clothing, etc., do.

I believe that intelligent, well-read, progressive families really want this type of home when the economies and conveniences are explained to them—that they don't want new houses that are obsolete before they're even finished.

House salesmen have an opportunity for real salesmanship—effective, creative—with such a house.

Houses so equipped represent better security from the mortgage lenders' viewpoint—they are less likely to be considered obsolete within a few years, and the purchaser's "desire to retain ownership" will be greater.

I believe that *complete* equipment assures attractiveness, satisfaction, elimination of drudgery, reliability, long service, economy, unified responsibility.

**At Less Cost Per Day Than Pack of Cigarettes**

It contributes to the stimulation of that inborn, but sometimes dormant, desire to own a home.

I know that complete modern home equipment under the single mortgage system would in most cases increase the monthly carrying charges on a house by only 10 to 15 cents a day—**LESS THAN A PACKAGE OF CIGARETTES!**

Does this sound unbelievable? Just look at these figures:  
 If more or better equipment is included in a house, at, say...\$1,000 instead of less or cheaper equipment, at say..... 400  
 the difference would be..... 600  
 Increase in minimum down payment 10% (FHA 25 yr. plan) 60  
 Remainder ..... 540  
 Increase in monthly payments when remainder can be paid for from proceeds of today's single long-term mortgage:

25-YEAR PLAN \$3.00\*  
 20-YEAR PLAN 3.41

\*(FHA rate under 25-year plan to amortize loan and interest, 4½%, is \$5.56 per month for each \$1,000 of mortgage; 20-year plan \$6.33 for each \$1,000. FHA rates in effect, March, 1940.)

**What's the worst thing you can do to a floor?**

● Short of lighting a bonfire in the middle of the floor, there's nothing that can ruin it as easily and quickly as using it for bowling. When those 16-pound wooden bombs plunged down the alley, they mean business! The floor would look as hacked up as a butcher's slab at the end of the first day, if there wasn't a tough finish to protect it.

The finish that gets the toughest treatment in the world. That's why you'll find professional bowling alleys finished with a good grade of shellac. Shellac takes on all comers—hammer blows, hundreds of dancing feet in ballrooms, furniture moving, children's roller skates—and comes out without a white scratch or a crack. Shellac's elasticity makes it dent without breaking.

**SHELLAC INFORMATION BUREAU**  
 70 PINE STREET • NEW YORK CITY

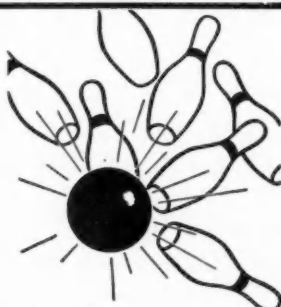

How to make floors more beautiful and KEEP them that way. Protection like that is what every floor should have—whether it's a bedroom or a ballroom, an office or a sun porch. And of course no finish ever made, can bring out the rich tones of a beautiful wood so effectively as shellac.

That building you're planning right now will keep its good looks better and longer—if you specify a well known brand of shellac. Write to the Shellac Information Bureau, 70 Pine Street, for a free copy of the standard specifications for architects as approved by the American Bleached Shellac Manufacturers Association.

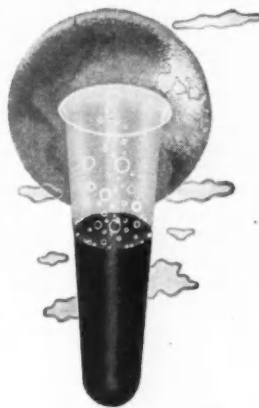

**THE WORLD'S GREATEST BUILDING LABORATORY**

Students of the International Correspondence Schools have at their disposal the biggest, best equipped building laboratory in the world! And that "lab" is—

*The building industry!*

I. C. S. students enroll for studies related to their work. On the job, they prove and apply what they learn through their I. C. S. Courses. There they prepare themselves for better positions, by combining *sound training* with actual practice!

**THE COUPON WILL BRING YOU COMPLETE INFORMATION INTERNATIONAL CORRESPONDENCE SCHOOLS**

**BOX 9248, SCRANTON, PENNA.**

Please furnish me with full particulars about the subject indicated:

**TECHNICAL AND INDUSTRIAL SUBJECTS**

- Air Conditioning
- Architecture
- Bridge Engineering
- Building Estimating
- Chemistry
- Civil Engineering
- Coal Mining
- Contracting & Building
- Diesel Engines
- Electrical Engineering
- Electric Lighting
- Machinist
- Mechanical Drafting
- Mechanical Engineering
- Plumbing
- Radio
- Refrigeration
- Sanitary Engineering
- Sheet Metal Work
- Steam Engineering
- Steam Fitting
- Structural Engineering
- Surveying & Mapping
- Welding, Electric & Gas

**BUSINESS SUBJECTS**

- Accounting
- Advertising
- Bookkeeping
- Business Management
- Civil Service
- College Preparatory
- First Yr. Col. Subjects
- Foremanship
- High School Subjects
- Salesmanship
- Secretarial Work

Name..... Age.....

Address.....

Canadian residents send coupon to International Correspondence Schools Canadian, Limited, Montreal, Canada.

**Mall ELECTRIC LOCK MORTISERS**

**Cuts Complete Lock Barrel and Face Plate in 1 Minute in 1 Operation**

**30 to 40 Times Faster than Hand Labor**



Ten minutes with this accurate fast-cutting MALL Electric Lock Mortiser will convince you it will pay for itself the first week. It is easily and quickly set up—simple to use. No danger of splitting door. Mortise is cut by the motor driven, revolving, hand-fed cutter which moves up and down the face by operating the hand crank. Recess for face plate is cut by same cutter after mortise is complete. When height rod is adjusted to position for one door, balance of doors are self-locating. Write TODAY for FREE Demonstration and full information—no obligation.

**MALL TOOL COMPANY** 7737 South Chicago Avenue Chicago, Illinois

Successors to WAPPAT INCORPORATED AND WAPPAT GEAR WORKS Manufacturers of former WAPPAT and ALTA Products.

Please send me free folder on MALL DOOR MORTISERS, MALL RADIAL SAW ARM, DOOR PLANES, DRILLS and MALLSAWS.

Name .....

Street .....

City ..... State .....

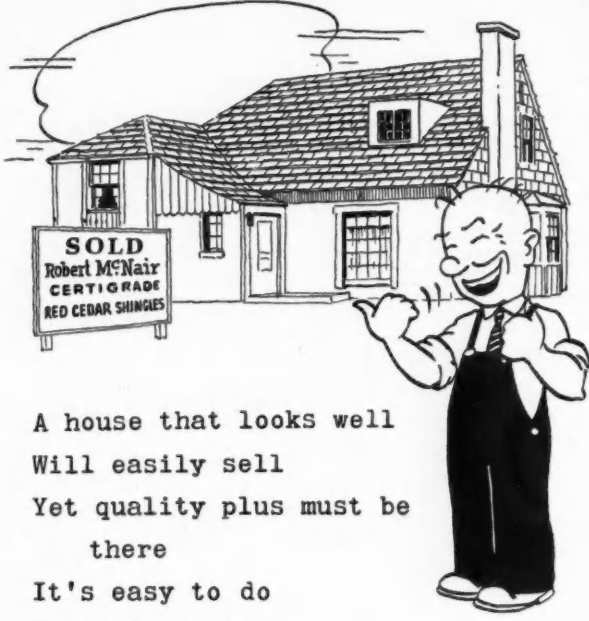

A house that looks well  
Will easily sell  
Yet quality plus must be  
there  
It's easy to do  
Economical, too  
Use shingles from Robert McNair.

**ROBERT McNAIR SHINGLE CO.**  
VANCOUVER, BRITISH COLUMBIA  
"OVER 400 DEALERS TO SERVE YOU"

**GET THE ADDED VALUE OF  
KINNEAR CONSTRUCTION  
with RoL-TOP Doors**

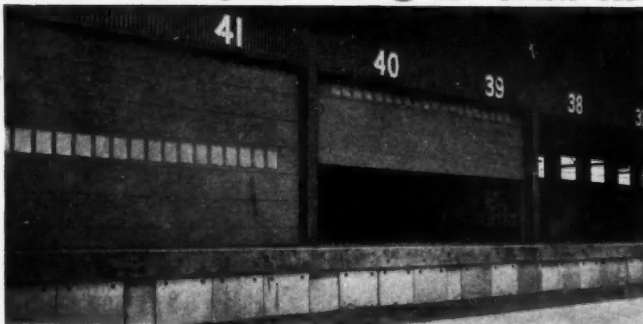

In building RoL-TOP Doors, Kinnear adheres rigidly to their well-known policy of producing doors of **highest quality**. That gives you extra assurance of complete owner satisfaction . . . It means **longer service** for RoL-TOP's smooth, easy upward action and space-saving convenience. And **only** RoL-TOP offers the famous weathertight Keystone Seal. Other plus features are RoL-TOP's continuous angle mounted tracks, rugged hardware, special ball bearing operation and **effective** counterbalance. There's a RoL-TOP Door for every installation, with either motor or manual control. Write for catalog!

**THE KINNEAR MANUFACTURING CO.**  
1560 - 80 FIELDS AVE. COLUMBUS, OHIO  
Offices And Agents In All Principal Cities

**NEW INFORMATION—  
CATALOGS OFFERED**

Readers Wanting to Receive Any of the Catalogs and Data Sheets Listed in This Department Should Write on Their Business Stationery Direct to the Manufacturer. When Writing, Mention This Department of American Builder and State Your Occupation or Business Connection.

**PROTECTION FOR BATHTUBS DURING INSTALLATION**—"Tubcoat," a protective covering for bathtubs during installation, made in sizes to fit different tubs, right or left hand, quickly attached and quickly removed, is illustrated and described in an attractive two-color data sheet.—**PROTECTIVE COVERING CO.**, 1565 Railroad Ave., Bridgeport, Conn.

**TROUBLE SAVER SCAFFOLD BRACKETS AND TRESTLES**—Interesting information regarding this "Trouble Saver" line of ladder jacks, roofing brackets, scaffold brackets and adjustable steel trestles is offered in a new series of two-color data sheets.—**THE STEEL SCAFFOLDING CO., Inc.**, Evansville, Ind.

**FRAZIER DISAPPEARING ATTIC STAIRS**—"Use Your Attic for Storage" is the suggestive title of a 12-page folder illustrating the five sizes of Frazier stairs and giving the dimensions and installation directions for their use. How to install in new homes or existing houses is made clear.—**FRAZIER, Inc.**, Pittsburgh, Pa.

**FLOOR NAILING MACHINE**—The Roy universal floor nailing machine, which is said to revolutionize the art of nailing soft or hardwood floors, is illustrated and described in a new circular. Twelve advantages are listed, and complete directions for filling and operating are given.—**DI NATALE FLOORS, Inc.**, 39 Warren Ave., Charlestown, Mass.

**SPECIFY  
G-E Home Wiring\*  
FOR COMFORT**



**ADEQUATE WIRING SERVES YOUR SALES**

*It's Adaptable to all sizes and types of homes.*

*\*G-E Radial Wiring System*

It Provides Adequacy—meets modern needs with enough outlets, proper wire sizes, convenient switches—gives satisfaction in use of electricity.

Modern homes which have G-E Home Wiring are comfortable because all the electrical home appliances available today and modern lighting can be used conveniently and efficiently. To obtain further information see the nearest G-E Merchandise Distributor or send coupon for free manual.

General Electric Co., Section W-0775  
Appliance and Merchandise Dept.  
Bridgeport, Conn.

Sirs: Please send me your G-E Home Wiring Manual

Name.....  
Address.....  
City..... State.....

**GENERAL ELECTRIC**

**"GYPSUM PARTITION TILE AND FIREPROOFING"**—The Gypsum Association offers a new handbook of 24 pages, well illustrated, under this title. Construction methods are outlined, fire tests described, and model specifications are offered for erection of gypsum partition tile and for gypsum fireproofing.—GYPSUM ASSOCIATION, 211 W. Wacker Drive, Chicago.

**PEERLESS AUTOMATIC COAL STOKERS**—"The 1940 Fire-Guard Line" is the title of a specification and data sheet on the Peerless line of automatic coal burners, Models No. 200, 300 and 400, for domestic and commercial use.—THE PEERLESS MANUFACTURING CORP., Louisville, Ky.

**ELECTRIC PAINTING MACHINE**—Mechanical painting (not an air brush machine) is disclosed in a new 8-page circular and data sheet on the Matthews centrifugal electric painting machine. This is a light hand machine with 3 pint capacity paint container. The machine weighs 5½ pounds, and those who have used it report a 25 per cent decrease in painting costs.—JAS. H. MATTHEWS & CO., 480 Canal St., New York City.

**PRESERVATIVE FOR EXTERIOR MILLWORK**—"Permatol" and its use as a preservative treatment for exterior millwork are covered in Technical Bulletin No. 6 of the Western Pine Assn. A series of formulae on the several uses of Permatol on finished and semi-finished wood products is included. The bulletin contains a list of the manufacturers and distributors of the Permatol commercial preservatives licensed for the "Seal of Approval" by the National Door Manufacturers Assn.—WESTERN PINE ASSN., Yeon Bldg., Portland, Ore.

**"SUPERIOR FIREPLACES"**—An impressive 30-page portfolio of fireplace design and construction showing photographs of rooms of various styles with fireplace and mantel treatment to match. Details of construction show the Superior Fireplace Circulator and how it operates to warm the entire house due to circulation of warmed air.—SUPERIOR FIREPLACE CO., 1046 S. Olive St., Los Angeles, Calif.

(Continued to page 124)



**White Rez**  
LAUX

*Transforms*

**SOFTWOOD INTO LUXURY WOOD**

Member of Famed 'REZ' Line of Sealers, Primers and Paints For All Types of Surfaces, including Fir Plywood and Dry Walls  
LAUX SALES CO., Seattle, Los Angeles, Minneapolis, Chicago, Houston, Dallas

**QUICK CHANGE**  
from Level to Transit

Try it FREE

**Try the Universal**  
Avoid Costly Errors

\$10 brings you the "Universal" Level-Transit. One hour teaches you how to accurately check up surveys, avoid costly errors. Money-back guarantee. Easy Payments. Use instrument. If not satisfied, return and your money is refunded. Or keep on easy monthly payments. Particulars on request.

Ask for FREE booklet  
"How to lay out building lots"  
DAVID WHITE CO.  
311 W. Court Street,  
Milwaukee, Wis.

We Do  
Expert  
Repairing

Tapes  
Rods  
Supplies



Only  
\$10  
Down



MR. KEES SAYS:

"HERE'S THE WAY  
TO MAKE SCREENS AND  
OTHER FRAMES TWICE AS  
STRONG!"

**KEES Corner**  
Braces

No mitering  
or mortising.  
For new or old frames. Fit  
any size strips. Sample and  
Catalog Free.

Inside  
of  
Frame

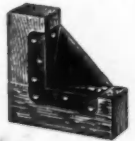

F. D. KEES MANUFACTURING CO.  
Box 93  
Beatrice, Nebraska  
Distributed Thru Hardware Stores

**FOR EXTRA CASH ON EVERY JOB!**

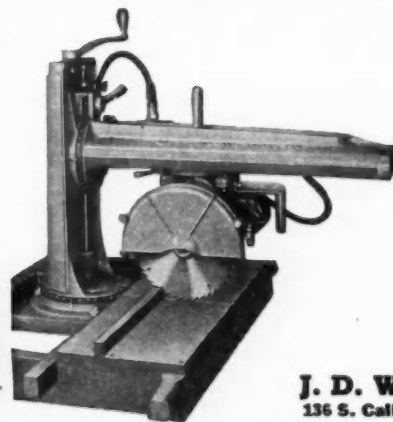

The Wallace No. 1 Radial Saw earns an extra \$75 to \$200 per home on average residence construction. Used for cutting hip, jack and valley rafters, heel-cuts, joists, studs, cripples, sheathing, window stools, stair stringers, etc. Easily set up for cross-cutting, mitering, ripping, jointing, shaping, routing, dadoing, and many other jobs. Portable, of course. Write today for bulletins,—no obligation.

J. D. WALLACE & CO.  
136 S. California Ave., Chicago, Ill.



No. S-12 BARROW—  
FOR DRY MATERIAL.  
Furnished with  
Solid Rubber Tires  
if so desired.

**THE GREATER PART OF THE  
LOAD IS CARRIED ON WHEEL**

**STERLING balanced  
WHEELBARROWS**

A Complete Line of  
Wheelbarrows for All  
Contracting and Industrial  
Purposes Carried in Warehouse  
and Distributor Stocks in Principal Cities

**WHEEL  
EASIER**

**STERLING WHEELBARROW CO.**  
MILWAUKEE, WISCONSIN





**KIMBALL  
HAND POWER  
ELEVATORS**

A complete line of efficient Hand Power and Electric Elevators built to suit any requirement.

Fitted for rapid installation in your building. These straight-line-drive machines are little giants of lifting power and are surprisingly nominal in costs.

**FREE Engineering Data**

Give us your problems and let our engineers help you. Full descriptive literature on request.

**KIMBALL BROS. CO.**  
915-989 Ninth Street Council Bluffs, Iowa

**REID-WAY "8" Floor Sanders**

**Eliminate Costly Maintenance  
NO GEARS—NO PULLEYS—NO BELTS  
"Only One Moving Part."**

Motor itself forms sanding drum, eliminating costly upkeep parts. Sands more floor, by test, than other machines on same floor. Increase prestige and profits with speedy, clean-finishing Reid-Way "8", easy for ONE person to carry and operate. Works directly to quarter-round on BOTH SIDES. Equipped with Sandpaper-tightener and Motor Protector.

**REID-WAY OSCILLATOR for Piano-Like Finish**

Use Reid-Way Oscillator on last finishing cut, for handsome, hand-rubbed effect, without extra labor cost.

**The REID-WAY Corporation**  
105 30th St. S. E.  
Cedar Rapids, Iowa



Send NOW for Information on Reid-Way Floor Finishing System



**ALLITH  
"50-50" PUSH-OVER  
HARDWARE**

The PUSH-OVER stock Set will fit all openings up to 8'11" wide by 8'0" high. Sets for wider openings have two top tracks. Only 5 1/2" headroom needed. All parts are self-aligning for easy installation.

PUSH-OVER is the answer for safe, sure and perfect door action.

IMITATED BUT NOT EQUALED  
**ALLITH-PROUTY, Inc.**  
DANVILLE, ILLINOIS

**CATALOGS—**

(Continued from page 123)

**"CALESCO WATER HEATERS"**—A 4-page data sheet, attractively presented in green and black, details this automatic oil-burning water heater offered in four sizes, 25, 35, 60 and 80 gallon capacity. Companion data sheets also cover other popular Calesco equipment, including the Calesco oil-burning air conditioning de luxe model, and also the Revere model which is designed for the small home.—CALESCO CORP., Lynn, Mass.

**NEW LANSING TRAILER-MIXER**—A 4-page illustrated specification sheet shows the new 3 1/2 E-D-Lansing trailer-mixer mounted on pneumatic tires. The new principle of E. D. (end discharge) permits greater efficiency of loading concrete barrows, as well as a lower discharge height, which is only 27 inches. A compact 2 1/2 H.P. air cooled engine furnishes the motive power.—LANSING CO., Lansing, Mich.

**REX MIXERS**—Four new catalogs for 1940 present the Rex line of concrete mixers—the half-bag mixer, 5S and 7S mixer, 10S and 14S mixer, and the big Rex mixers for mixing plants. Each of these is attractively presented, well illustrated, and carries exact information covering mechanical specifications of this equipment.—CHAIN BELT CO., Milwaukee, Wis.

**KOEHRING MIXERS**—Interesting items in the 1940 Koehring line of contractors' equipment are well presented in new bulletins. The new Kwik-Mix plaster-mortar mixer, non-tilting, and the Koehring 10-S Dandie concrete mixer are of particular importance to contractors and builders.—KOEHRING CO., Milwaukee, Wis.

**"HOW TO PAINT CONCRETE"**—24 pages and covers, well illustrated, on how to paint concrete, stucco, masonry and other surfaces. It explains why the surfaces should be painted, the type of paint to use, and how to apply it; it also tells how to paint concrete floors successfully.—MEDUSA PORTLAND CEMENT CO., 1002 Midland Bldg., Cleveland, Ohio.

**LOW COST MACHINE  
BLOCK-BRICK-TILE**

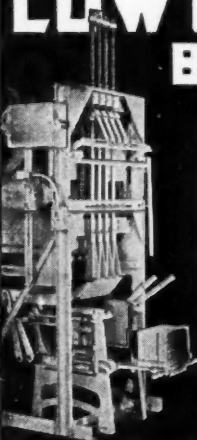

**SUCCESS** equipment assures profitable products plants.

**BECAUSE**—they are efficient, self-contained, offering lowest production cost with lowest maintenance.

**BECAUSE**—they produce a complete range of products, all sizes and faces of block, on plain pallets.

**BECAUSE**—they make block, building tile and brick by interchanging simple production machines.

**ALL THESE ADVANTAGES** with minimum investment in equipment. All planned for easy expansion as your business justifies.

**INVESTIGATE.** Start now to bigger profits. Write today for free catalog. **SUCCESS** plant from \$190.00 up shipped on 15 days trial.

**CONCRETE EQUIPMENT COMPANY**  
514 Ottawa Ave. Holland, Michigan  
**PIONEERS OVER 30 YEARS**

**CAST YOUR 1940 VOTE  
FOR  
BETTER PROFITS  
WITH  
FLINTKOTE**



**THE FLINTKOTE COMPANY**  
30 ROCKEFELLER PLAZA, NEW YORK, N. Y.  
Chicago • New Orleans • Atlanta  
Boston • Detroit • Waco • Los Angeles

**NEW BUILDERS HARDWARE CATALOGS**—"General Catalog No. 27," National Brass Company, together with a companion piece, "Lock Set Catalog No. 31," contain a total of 220 pages and more than 875 illustrations. An interesting line of general and cabinet hardware, the latter in "Color-Toned" matched sets, is shown in the general catalog, while a wide variety of the Dexter tubular lock sets and latch sets is covered in the Lock Set catalog. Supplementing these large catalogs, two 16-page collections of "best sellers" are compiled for handy reference.—NATIONAL BRASS CO., Grand Rapids, Mich.

**"BETTER FARM BUILDINGS WITH PRE-CUT SOUTHERN PINE"**—Attractively printed in blueprint blue and black, and with a sprightly red, white and blue cover, this new 16-page association handbook presents good ideas and designs for poultry houses, hog houses, feeders, corn cribs, granaries, etc., all suggesting the use of pre-cut Southern pine. The designs are from the U. S. Department of Agriculture authorities, and the construction system should appeal to retail lumber dealers, carpenter-builders and farmers.—SOUTHERN PINE ASSN., New Orleans, La.

**"SKILSAW PORTABLE ELECTRIC TOOLS"**—Here is a most attractive 52-page handbook, "Catalog No. 41," covering hand saws, drills, belt sanders, hand grinders, disc sanders, blowers, floor sanders and bench grinders now comprising the Skilsaw line. The utility of these hand electric tools for production, maintenance and construction operation are illustrated and described in a most practical way. A complete price list accompanies the catalog.—SKILSAW, Inc., 5031 Elston Ave., Chicago.

**DONLEY STEEL AREA WALLS**—A small data sheet tells how cost savings of as much as 50 per cent result from the use of Donley steel area walls. These area walls are of 16 gauge steel and come in six sizes ranging from 38 by 17½ inches to 44 by 23½ inches.—THE DONLEY BROTHERS CO., 13902 Miles Ave., Cleveland, Ohio.



**ORNAMENTAL  
WROUGHT IRON**

*of every description*  
**Made to Suit  
Your Requirements**

**WE MANUFACTURE DESIGNS SUITABLE  
FOR THE INTERIOR AND EXTERIOR**

Also Iron & Wire Fence of every description. Swinging, Sliding and Folding Gates, Iron & Wire Window Guards, Grills, Area Gratings, etc.

Write for our latest Folder  
Send measurements

**CINCINNATI IRON FENCE CO., INC.**  
3411 SPRING GROVE AVE. CINCINNATI, OHIO

**"BRADLEY BRAND"**  
*the standard of comparison*  
in **HARDWOOD FLOORING**  
OAK - BEECH - PECAN

**SOLID HARDWOOD PANELING**  
GUM + OAK TRIM AND MOULDINGS  
AT YOUR DEALERS

**BRADLEY LUMBER COMPANY  
OF ARKANSAS**  
WARREN, ARKANSAS



**For ASBESTOS SHINGLE SIDING**





It is necessary to seal Nail Holes, Corners and Openings around Windows and Doors in order to provide a really Waterproof Job—Use Calbar Caulking Compound.

Asbestos Shingle Siding usually requires a Brilliant White color or Brilliant Light Gray, other colors can also be furnished. Made in several Grades, easily applied with Calbar Pressure Gun.

Send for information or order thru your Jobber.

**CALBAR PAINT & VARNISH CO.**  
Manufacturers of Technical Products  
2612-26 N. MARTHA ST.  
PHILADELPHIA, PA.



**8 FULL-SIZED  
MACHINES IN ONE!**

But its cost is low—both initial cost and operating cost. And it is sturdily built for many years' service.



**MODEL "A"  
PLANING MILL  
SPECIAL**

8 machines in one unit, each full-sized, each independently operated, capable of doing complete job from rough lumber to finished product.

Complete line of individual and combination machines  
*Good Woodworking Machines Since 1887*

**THE PARKS WOODWORKING MACHINE CO.**  
Dept. BL-5 1524 Knowlton Street Cincinnati, Ohio

*Slash* 

**MIXING COSTS**  
*with a FASTER, MORE DEPENDABLE*





**3 1/2-S MASCOT (Left)**

The champion of small mixers with the fastest mixing cycle in the industry. Big 31" wide feed chute. Famous "end-to-center" mixing action. Fast "tilt and pour" discharge. Tilting arc only 40°. Tilting lever at either end of drum.



**3 1/2-S BUDDY (Right)**

A quality non-tilt mixer at competitive low price. Low height feed chute charging. Big diameter, narrow drum. Fastest mixing cycle. Simplified construction. Practically permanent lubrication. Fast portability. Write for literature.

The T. L. Smith Co., 2849 N. 32nd St., Milwaukee, Wis., U. S. A.

**MIXER MANUFACTURERS SINCE 1900**



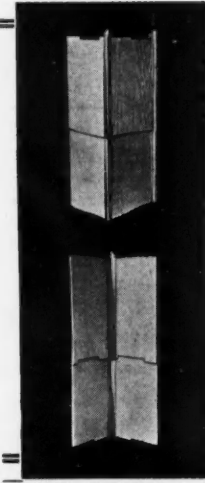

## Save ON SIDING JOBS Time...Work...Money!

Builders save up to \$1.50 per square on Asbestos Siding Jobs by using "KOKOMO KORNER" (individual zinc corner strips) insure better protection... less time and trouble fitting... neater appearance. Manufactured of oxidized zinc—will not stain—in lengths suitable for any width asbestos siding shingle used.

If your dealer can't supply you, write  
**DOUBLE GRIP BRASS CLIP CO.**  
212 S. Main St. Kokomo, Ind.

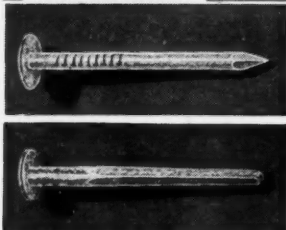

## MAZE DIPPED IN PURE ZINC NAILS

*Zinclad*

**DIPPED--The Vital Difference**

**YOUR DEALER HAS THEM**  
Wire and cut Style Wood Shingle Nails, Asphalt Roofing Nails, Anchors and Calk-Screws for all metal roofings. Samples sent upon request.

MAZE DIPPED Nails are completely coated—no thin spots where rust can begin. Maze Zinc coatings are considerably heavier than obtained by old time methods. Remember, leading Shingle Associations recommend a nail that's DIPPED in pure ZINC.

**W. H. MAZE COMPANY PERU ILLINOIS**

**NEW SpeedWay 1 1/2" DRILL**

Not only far more for the money—actually more drill.

A tool and a price made possible by SpeedWay's 30 years' specialization in portable electric tools, and modern production methods. Every new feature: Streamlined, die cast case, forced air cooling, natural grip in line breast plate handle, removable side handle, sliding switch, waterproof cord, molded plug, and a stallproof specially wound, high torque, 500 RPM 115 V Universal SpeedWay Drill Motor.

If your dealer can't supply, order direct on 10 day trial.

**\$24.50**

SpeedWay Mfg. Co., 1823 S. 52nd Ave., Cicero, Ill. **Circular Free**

**HERE'S A QUICK, EASY WAY to make and repair Screens!**

Hundreds have already found the Crofoot Screen Tacker to be a rugged practical tool; and it's backed by an unconditional guarantee.

**The No. 760 \$5.75 1000 Staples FREE**

**Crofoot STAPLING DEVICES**

**Screens!**

Price in Quantities of 1,000  
1 box (10,000) 40c  
5 boxes (50,000) 35c  
10 boxes (100,000) 30c

Write today for a 5 day free trial.

**J. B. CROFOOT CO.**  
217 Evergreen Avenue Mt. Prospect, Ill.

Rabbeted frame claws free on request.

We ship postpaid if COD or check is sent with order.

**Are You Losing Any Tools?**

Do you know which tools are yours—which your workmen's? You can be sure, and prevent both accidental loss and theft when tools, ladders, scaffolding and construction lumber, wheelbarrows, etc., are clearly and permanently branded.

Mark the evidence of your ownership permanently with an Everhot brander! Write for illustrated literature.

**EVERHOT MFG. CO.**  
Dept. AB  
MAYWOOD, ILL.

**NOW ONLY 50 CENTS for 40 House Plans**

**GET THIS BIG BOOK OF LOW COST HOMES**

Architecturally correct in design—Practical Plans—Sound Construction—Economical to build.

These 40 House Plans are designed by a master architect, with years of experience in the Home Building field. They meet the demand for fine living at low cost.

**HOUSE OF THE MONTH SERVICE**  
307 N. MICHIGAN AVE. CHICAGO, ILL.

**FIRZITE**

Means Finer Fir Plywood Finishes for Contractors . . . New Profits for Dealers!

FIRZITE tames "wild," raised grain, helps eliminate hairline checking, enables subsequent materials to "take" better, producing rich, smooth finished effects.

Cash in on Fir Plywood's growing popularity with this superior pre-finisher! Send coupon for FREE "Firzited" panel, illustrated folder, sales and profit details!

**BREINIG BROTHERS**  
HOBOKEN NEW JERSEY

**PAINT**

**ARMY**

This Coupon Gets You a FREE "Firzited" Panel!

BREINIG BROS., INC., Hoboken, N.J., 3rd, Grand & Adams Sts. Please send FREE "firzited" panel, descriptive folder and FIRZITE sales and profit details.

NAME \_\_\_\_\_  
ADDRESS \_\_\_\_\_  
CITY & STATE \_\_\_\_\_

**QUALITYBILT DISAPPEARING STAIRWAY**

★ Sash  
★ Doors  
★ Blinds  
★ Frames  
★ Screens  
★ Mouldings  
★ Cabinet Work  
★ Stair Work  
★ Colonial Entrances  
★ Basement Sash Units

Just what every home owner wants—and there's real profit in selling and installing the Qualitybilt Stairway. For new or old homes—easily installed, easily operated. Strong, rigid, safe.

Write today for full details. Address Dept. AB-540

**Farley & Loetscher Mfg. Co.**  
Dubuque, Iowa