

AMERICAN BUILDER

THE WORLD'S GREATEST BUILDING PAPER

★ AUGUST 1955

75 CENTS

12 ways to build a
better house for less

•
COOLING
what's new —
what's ahead



Planning work for power tools

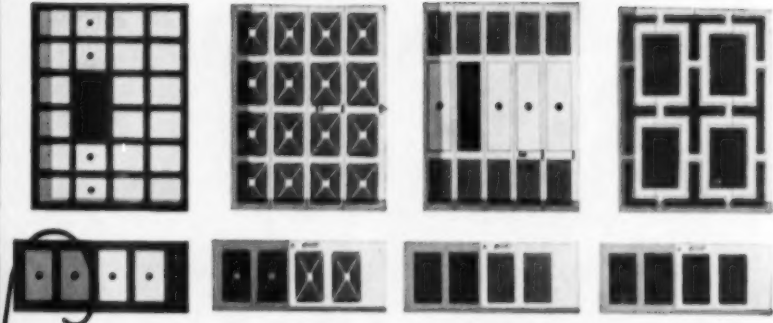

STOP THE "SHOPPERS"—you've GOT to stop them before you can sell them. And, one good way to stop them is to dress up your homes with a big, colorful, dramatic, up-front feature that they CAN SEE FROM THE STREET. That's the kind of feature you have in MATCHED CUSTOMIZED DESIGN—standard front doors and standard Crawford Garage Doors MATCHED in glamorous design and color, by your own men, using the new Crawford Customized Design Kits.

These Kits are easy to use and they contain everything needed (except paint) to enable your men to produce an endless variety of colorful, dramatic and different MATCHED designs on standard front doors and standard Crawford Garage Doors.

MATCHED Customized Design is one feature that every prospect CAN SEE FROM THE STREET. It's beautiful, it's different and it gives your homes that colorful, glamorous eye-appeal that really stops the "shoppers".

For Kit information and free sheets showing dozens of designs and color schemes, call your Crawford Door Sales Co., listed in your classified phone book under "DOORS". Or, write us direct, Crawford Door Company, 173-20263 Hoover Road, Detroit 5, Michigan. Plants in 10 cities; Warehouses in 95 cities; Sales and Service everywhere. In Canada, F. Fentiman & Sons Ltd., Ottawa, Ont.

STOP the "SHOPPERS"
with MATCHED
Customized Design
... they can see it
from the street



Crawford
MARVEL-LIFT Garage Doors
in Customized Design

when you install



CLOUD'S Lockwood OAK FLOORING

you promote

**BEAUTY
SANITATION
HEALTH**

Builders save up
to 35% in laying and finishing
costs with Cloud's Lockwood
Oak Flooring!

The very features that make Lockwood a more healthful and sanitary flooring also contribute to easier laying!

Fan-type kiln-drying, steam tempering, precision-milling, double hollow-back design, and the nail-groove feature are the just-right combination for reducing your installation costs.

Lockwood Oak Flooring goes down more quickly, lays and stays straight, fits snugly, and finishes with a single sanding!



LOCKWOOD BEAUTY SELLS ITSELF!

Install Lockwood Oak Flooring and you have the extra sales appeal of easy care, health and sanitation.

Here's How
Snug-Fitting
LOCKWOOD
OAK FLOORS

Meet These
Requirements:

- Lockwood Oak Flooring provides a floor sealed into one beautiful, continuous hard surface!
- Easy-care for the homemaker! There's no problem resulting from cracks between the individual boards.
- You eliminate the cracks that harbor dirt and germs!

QUALITY OAK FLOORING SINCE 1926

CLOUD OAK FLOORING CO.
SPRINGFIELD, MISSOURI

THYER HOMES

New! Deluxe Models

Available with
Garage
or Carport

● Looking for something different—some extra appeal for today's "harder-to-sell" home buyer—a way to add more variety to a subdivision or street of homes? The new line of Thyer Homes featuring attached garages or carports are just the answer. Factory-assembled and conventionally built, they are erected as a single unit with the house. The cost of this additional space is low—yet receives liberal valuations from lenders.

If you would like more information about Thyer Homes, with or without garages or carports, write today. We will be glad to send literature or have a representative call.

THYER'S "SILVER PLATTER" PROFIT SYSTEM



● **FINANCING SERVICE**

Your local Thyer Factory Representative will be glad to help you arrange construction and permanent financing for FHA, VA or conventional loans.

● **LOCAL FIELD SERVICE**

Thyer factory representatives located in 28 states are ready to assist you in erecting, land development, arranging financing, and planning local advertising and model home showings.

● **TURN-KEY CONTRACTING SERVICE**

For developers who wish to build 100 or more houses at a time, Thyer can provide a turn-key building service that delivers houses at a bonded contract price. (At present this service is available in all Southern and in most Northern states.)

● **NATIONAL ADVERTISING SUPPORT**

A hard hitting program in national consumer magazines pre-sells your prospects—helps create buyer interest in Thyer Homes.



● **PARENTS' SEAL**

Thyer fabricated units have been awarded Parents' Magazine Commendation Seal.



Model 2289-B with Carport

One of several (3 bedroom) Thyer Homes available in Northern States only, featuring garage or carport. For information about Thyer Homes designed for Southern and Gulf coast states, write to Jackson, Mississippi.

THE THYER MANUFACTURING CORPORATION

2854 Wayne Street
Toledo, Ohio

515 East Yazoo Street
Dept. 5, Jackson, Mississippi

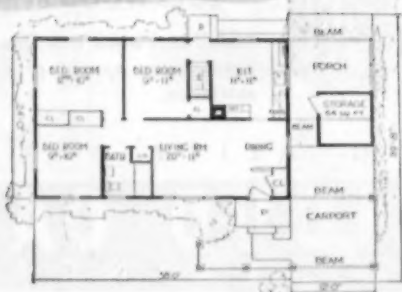

EDITORIAL

- 5 There's more to the school problem than school buildings

TRENDS

- 7 Are we really over-building?

NEWS

- 11 Buildercast of regional trends, forecasts
15 News
16 Dickerman's column
18 Northup's column
64 American Builder announces a new National Home Week Contest for 1955

ON AND OFF THE RECORD

- 66 A commentary on persons, places, problems and events

HOME DESIGN

- 26 Selected home from your region
28 Four pages of design ideas in action
152 Good traffic circulation

BLUEPRINT HOUSE IN COLOR

- 68 This is the kind of house the public asked for
71 An 1/8-inch scale blueprint
75 Material lists for blueprint house

HOUSE CONSTRUCTION

- 80 Power tools make you plan . . .
110 How these Washington builders worked out the idea of a foolproof house
154 It's time for a refresher on septic tanks
226 New time saving trick in pier pouring

MERCHANDISING

- 76 House-O-Rama—the technique of selling by concentration
126 Can carpeting solve a selling problem

KITCHEN PLANNING

- 130 You could write three feature stories about this family-kitchen

COMMERCIAL CONSTRUCTION

- 142 The motel they came to see and to stay at
144 The latest in drive-ins: ticket office for an airline

BUSINESS MANAGEMENT

- 161 Builders, take a fresh look at your coverage

LEGAL

- 200 Rule that FHA can decide with whom it does business may lead to abuses

NEW PRODUCTS

- 94 Cooling . . . what's new . . . what's ahead
167 New and improved products and equipment offered by manufacturers are reviewed
198 What's new in pools?

CATALOGS

- 192 Review of literature offered by manufacturers

BETTER DETAIL PLATE

- 204 New pass-thru is a complete unit from floor to ceiling

TECHNICAL GUIDE

- 206 Important considerations for open web steel joist construction

ASK THE EXPERTS

- 210 Reader queries on technical problems are analyzed

HOW TO DO IT BETTER

- 218 Ideas for the man on the job

ADVERTISING INDEX

- 236 Your guide to advertisers in this issue



American Builder is published by the SIMMONS-BOARDMAN PUBLISHING CORPORATION, Emmett St., Bristol, Conn., with editorial and executive offices at 79 W. Monroe St., Chicago 3, Ill.; 30 Church St., New York 7, N.Y. James G. Lyne, President; A. J. McGinnis, Executive Vice President and Treasurer; Samuel O. Dunn, Chairman Emeritus; J. S. Crane, Vice President and Secretary; Fred A. Clark, Vice President and Business Manager; E. G. Gavin, Vice President and Editor; Bayne Sparks, Vice President; Robert G. Lewis, Vice President.

American Builder originally "Carpentry and Building", with which are incorporated Building Age, National Builder, Permanent Builder, and

the Builder's Journal, was founded Jan. 1, 1879. Names registered in U.S. patent office and Canadian registrar of trade mark.

Address all subscriptions and correspondence concerning them to: Subscription Department, American Builder, Emmett St., Bristol, Conn. Changes of address should reach us three weeks in advance of next issue date. Send old address with the new enclosing if possible your address label. The Post Office will not forward copies unless you provide extra postage. Duplicate copies cannot be sent. Circulation Department: Robert G. Lewis, Director of Circulation; Lawrence L. Cope, Circulation Manager; Field Staff: Gerald Blackley, Chester Hanson, George Heinrich, Guy Hill, Ash

Muse, Steve Jacobson, Don Paul, John Simonson, Earl Spohn.

Published monthly by Simmons-Boardman Publishing Corporation, Emmett St., Bristol, Connecticut, Editorial and Executive Offices, 79 W. Monroe St., Chicago 3, Illinois, and 30 Church Street, New York 7, New York. Subscription price: United States, Possessions and Canada, 1 year, \$3.50; 3 years, \$7.00. Foreign countries, 1 year, \$12.00; 3 years, \$25.00. Single copies, 75 cents; April issue, \$2.00. Entered as second-class matter July 26, 1950, at the Post Office of Bristol, Connecticut, under the act of March 3, 1879. Copyright 1955 with all rights reserved. SIMMONS-BOARDMAN PUBLISHING CORP.

Fred A. Clark, Vice Pres., Bus. Mgr., 79 W. Monroe St., Chicago 3, Ill.

M. J. Figo, Jr., Director of Production, 30 Church St., New York 7, N. Y.	Lyman M. Forbes, Sales Promotion, 79 W. Monroe St., Chicago 3, Ill.
Advertising Sales Representatives	
New York 7, N.Y., 30 Church, Worth 4-3060 Bayne Sparks, W. J. Kane, Banks Wanamaker.	Cleveland 13, O., Terminal Tower, Mo. 1-4455 D. T. Bricker, D. J. Casey
Chicago 3, Ill., 79 W. Monroe, Ra. 6-0794 George Hutchings, Harold Mann, Herb Willson	Dallas 4, Tex., 3908 Lemmon Ave., Lakeside 2322 Joe Sanders
	Los Angeles 17, Cal., 1127 Wilshire, Ma. 6-0553 Fred Kianer, Jr.
	Portland 5, Ore., 1220 S. W. Morrison, Br. 4993 L. B. Canaway
	San Francisco 5, Cal., 244 Calif., Ga. 1-7004 Lewis Vogler

there's
MORE PROFIT
with...

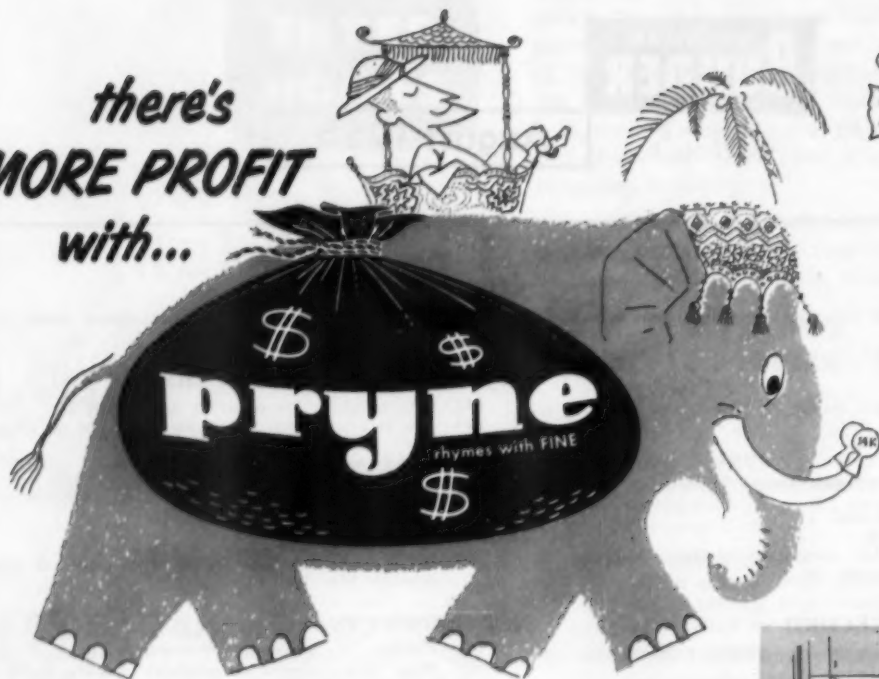

Builders from Bombay to Brooklyn know that Pryne equipment means money in the bank! Engineered for quick, easy installation to save man-hours... quality-built to eliminate costly call-backs... five year guarantee!

And Pryne products are backed by big-gun national consumer advertising... like the new Pryne Tilting Hood, publicized to 7 million homes with "Show House" ads and featured on the June front cover of Living for Young Homemakers! For jumbo-sized profits - specify Pryne!

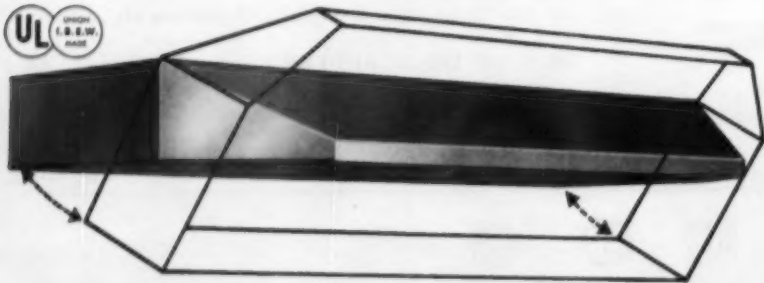

another **pryne** "first"-new **TILTING HOOD**
with recessed light and fan

- Exclusive! A flick of the fingers and the hood *tilts* for easy cleaning or removal for access to fan and light!
- Exclusive! Angled corners allow cabinet doors to open wide on either side!
- Exclusive! No inside projections to catch dirt, dust, grease.
- 3 beautiful easy-to-clean finishes including Coppertone.

- Choice of models for installation with new or existing cabinets:
- #500—with space-saving self-contained Blo-fan and Pry-lite
- #400—needs only 4" of space for light and fan housing
- #300—Low-cost builders special with Aerofan and Pry-lite



beautiful! practical!

the only hood that tilts!

faster, easier cleaning!

pryne
rhymes with FINE

PRYNE & CO., INC. ASTS
BOX 698, POMONA, CALIF.

I'd like more information about the new Pryne tilting hood.

Name _____

Company _____

Street _____

City _____ Zone _____ State _____

There's more to the school problem than just school buildings

IN THE NEWS section of this issue there is an account of a school funds ordinance adopted by the City of Park Ridge, Illinois, and an opinion of the validity of the ordinance, handed down by the Attorney General of the State of Illinois.

The Attorney General says "... it appears that the City of Park Ridge was without authority to enact Section 93-43 (requires subdivider or developer to pay \$300 per lot for subdivision school fund prior to city's approval of plat) of the ordinance and that such provision is invalid."

That is only the Attorney General's opinion, and it is reported that other Illinois cities with similar ordinances are proceeding with levies on builders and developers, and holding or intending to hold the money in escrow, presumably until a test case in the Illinois courts establishes or denies the right of a municipal corporation to levy a "pre-school" tax on a class of builders. Since the three hundred dollars levied by the Park Ridge ordinance must be passed on to the home buyer, the ordinance in effect taxes one class of home buyers for school facilities, and taxes them before the school facilities are provided.

If the Illinois Supreme Court upholds the Park Ridge ordinance, the decision in effect will say that the builder of new development homes must collect taxes in advance for new school facilities, the title to which and control over is not vested directly in the people who pay the bill. The effect such a decision could have on the accepted concept of school taxation is incalculable.

On the other hand, if the State Supreme Court should invalidate the Park Ridge

ordinance, the growing problem of the municipal corporations and the development builders, to say nothing of the ultimate effect on the contract builder, has not been solved.

Basically, the problem is simply this: Community expansion is not new. In former periods of expansion, bond issues or increased school taxes have always taken care of the requirements. The bonding power of most municipal corporations has been exhausted. The taxing power has reached its limit, both the legal limit and the limit that citizens can endure.

The reason the tax limit has been reached is that the growth of a huge federal bureaucracy is tapping incomes to such an extent that very little is left for the municipalities and states. Certainly the public will not stand for another big local or state bite. If the fairly universal school problem is solved in the way the public has lazily allowed most of its local problems to be solved in the past quarter century, the answer will be another huge federal bureau siphoning more taxes for federal school aid.

We believe that neither of the decisions open to the Illinois Supreme Court will solve the basic problem or the immediate problem. The basic problem is whether federal bureaucracy, and its inevitable trend to socialism is more desirable than self government founded on individual and local responsibility, local autonomy, and the precedence of local taxation for local development.

Ed Gavin

Publisher, Arthur J. McGinnis

Editor, Edward G. Gavin

Executive Editor, Joseph B. Mason

Managing Editor, Lyn E. Arant

Feature Editor, Welden Reynolds. Technical Editor, Charles H. Goodall. News Editor, Garrett Winter. Architectural Editor, Arthur V. Hansen.

Field Editor, J. L. Zar. Associate Architectural Editor, W. F. Koelling. Associate Editors, Margaret C. Carrall, John Novak.

Western Editor, W. C. Rodd. Washington Editor, Walter J. Taft.

Research Director, W. S. Gaskill. Assistant Research Director, Constance Nicolai. Director, Home Plan Service, Ralph E. Westerman.

Legal and Tax Consultant, John F. McCarthy. Art Editor, George M. Clark. Chief Draftsman, J. T. Froh.

Editorial Assistant, Gertrude M. Peinar.

Editorial Office, 79 W. Monroe St., Chicago 3, Ill.

Every effort will be made to return material submitted for possible publication (if accompanied by stamped, addressed envelope), but the editors and the corporation will not be responsible for loss or damage.

NICK E. PAPANIKOLAS, Prominent Salt Lake City Builder

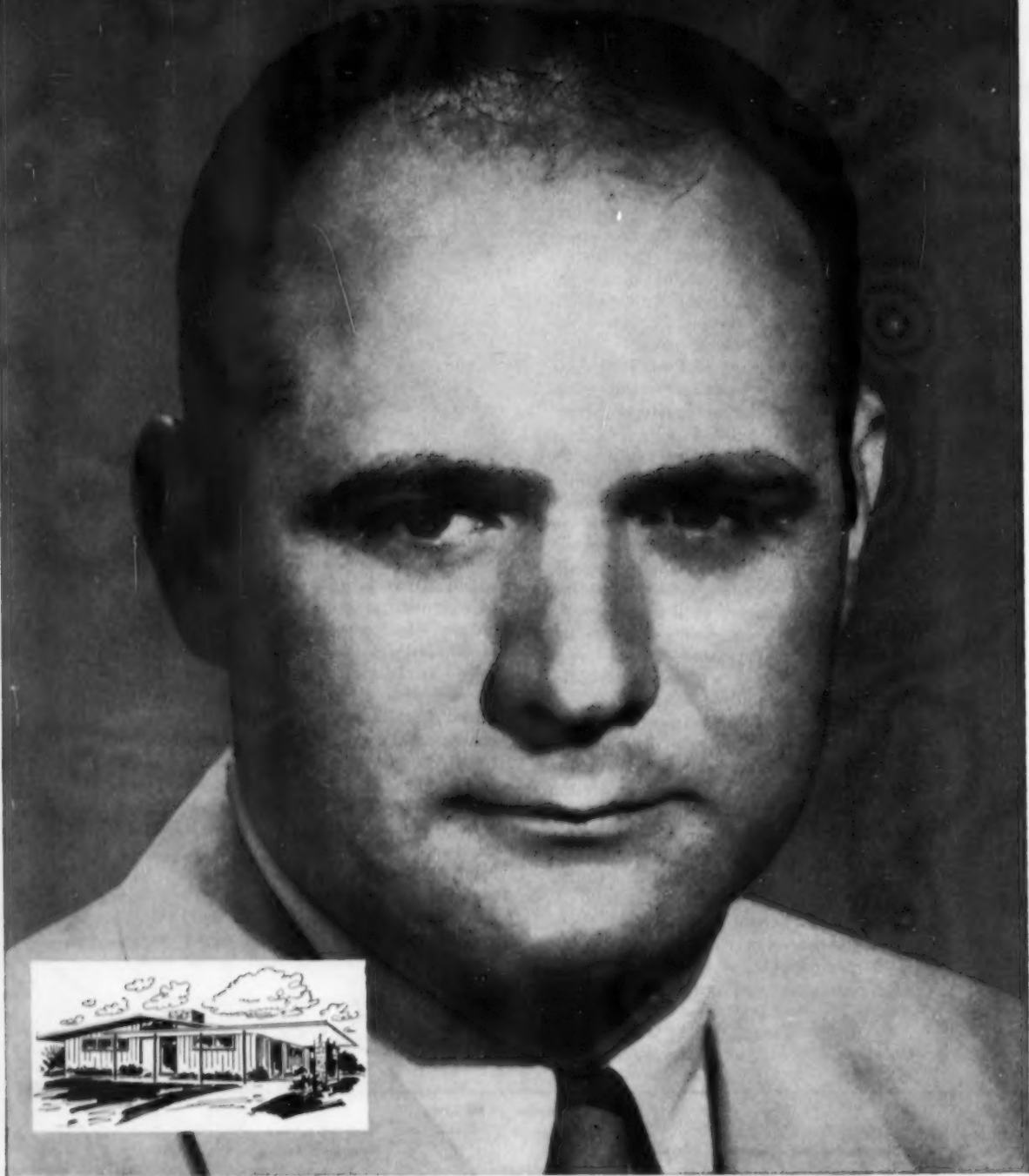

"**THE INSIDE STORY** makes the sale. We find this true time and time again when a prospective home buyer steps inside to look at the familiar brand names on materials, appliances, and furnishings. The trade-marks he recognizes — he trusts. That's why we use 115 nationally advertised, Post advertised products in our new homes. Their quality standards build good will for us." (*Manufacturers of building materials, equipment and fixtures place more advertising in the Post than in any other consumer magazine.*)

The Saturday Evening

POST

—gets to the heart of America

AMERICAN BUILDER

Are We Really Over-Building?

By William C. Bober

New homes are going up this year at an annual rate of 1,400,000. Yet net increase in new families is less than half of that. Many persons therefore draw the conclusion we are over-building. Is this true OR

Have we struck a new market that has been consistently and immensely underestimated?

This writer is convinced the latter conclusion is correct. Although he recognizes there is some local over-building and that the no-down-payment, 30-year-payment clause of the Housing Act of 1954 has elements of danger, that does not alter the following:

There are entirely new angles to the housing market today. The fundamental background is TOTALLY different from before the war. The demand side is IMMENSELY bigger than before the war. Yet, subconsciously, we still think of home-demand in prewar terms. We lag in our thinking. We have not fully grasped how fundamentally the United States has changed since the war. And, we do not fully realize that these changes inevitably make for immense corresponding changes in the demand for new homes.

Incomes tripled

Let's look at a few fundamental points that have totally changed the prewar picture:

(1) **There has been a true revolution in income in the U. S.**—not merely a markup of wages and prices through inflation. As example: Workers' weekly earnings in manufacturing have tripled since 1939 while living costs have

▶ or are there **NEW FACTORS** such as the rapidly rising replacement market that make a greatly expanded volume safe and economically justified?

Here are seven basic changes that have revolutionized the prewar home market, now make it vastly different, vastly bigger.

only doubled, leaving the worker a large margin of real income (that is, after allowing for price-inflation) to spend on housing. This is a revolutionary change and it works out as follows.

In 1939 only 28% of non-farm families (by far the most important factor in housing demand) had an annual income of \$2,000 or over. According to the banker's rule of thumb (since monthly amortization of mortgage-principal became standard) this 28% could afford a new home costing 2½ times annual income, that is, a \$5,000 home. For that price a reasonably satisfactory house could be built in those days.

71% can afford better home

Today, in 1955, it of course costs a lot more to build a home. The equivalent of the prewar \$5,000 house, somewhat smaller but far better designed and equipped, can now be built for \$10,000. That is 2½ times an annual income of \$4,000.

But today, 71% of all our 35,700,000 non-farm families are getting over \$4,000 a year and therefore can afford (according to standard banker's rule of thumb) a \$10,000 house—which is fully as satisfactory a small house as the

\$5,000 prewar house was in its day in 1939. In other words:

In 1939 only 28% of all non-farm families could afford a reasonably satisfactory small house. **Today, 71% of all non-farm families can afford a reasonably satisfactory small house.** This constitutes a revolutionary change of the most far reaching importance in the matter of housing demand. It is a change that few people have fully grasped.

But today, considerably OVER HALF of all our non-farm families earn, not \$4,000, but over \$5,000 per year and can therefore afford a \$12,500 house. For that price the homebuilder industry can give excellent value in most parts of the country even at today's prices and wages.

Consider this: Over half the country's non-farm families can now afford a NEW home considerably better than a merely "satisfactory" house. No such situation had ever existed in the old days when almost three-quarters of all non-farm families could not afford *any* kind of new dwelling. There we have the basic dollar-and-cent reason why families by the millions now build NEW homes rather than move into old ones as in prewar.

CONTINUED ON PAGE 8 ▶

Are we really over-building?

Continued from page 7

Twice as many children

(2) This financial ability to build a new home is immensely reinforced by one of the most fundamental things that have been happening to this country. Namely, the spectacular increase in the child population since 1939.

In 1954 there were almost TWICE as many children born as in the average prewar year of the 1930's. In 1953 we had 12,000,000 more children under 17 than in 1939. And by 1965 (only ten years hence) so enormous is the level of births these days, we will have at least 26,000,000 more children than in 1939. We must therefore repeat ourselves in order to add up two factors:

(A) 71% of all our non-farm families can now afford a reasonably satisfactory new house, and 51% of all of them can afford a definitely satisfactory house (B) These families have to find space for the vastly increased number of youngsters to run around and grow. (C) RESULT: The spectacular migration to the suburbs. It is there where the great bulk of home building goes on.

People talk as if builders erect houses for speculation and then press an unwilling public to buy them. The reverse is the fact. Builders have been straining every nerve to put up houses where families by the millions INSIST on living.

People moving to new areas

(3) They no longer want to live in the older sections of the cities. Nor, for that matter, do millions of them want to live in the older sections of the nation. Side by side with the vast migration to the suburbs we have a continuous regional migration from farms, towns, and cities in the more developed parts of the U. S. to the Great Crescent, the rim of the country, that includes the West, the Gulf Coast, the Southeast, and the Great Lakes.

During this postwar boom from 1946 to 1952, according to an analysis made by FORTUNE, over one-half (or 51%) of all new non-farm single family houses purchased by people were in the West and South.

Thus side by side with the "income revolution" we are having a "geographical revolution" of the first magnitude in the matter of home demand.

Ever since the war, American families have been insisting on living where available homes were very few, that is, the suburbs, the West, the South, etc. And it is there, naturally, that houses had to be erected by the millions to satisfy the migrants' demand.

Thus, net increase in families is merely one, and a relatively small, portion of housing demand. The other and BIGGER portion comes from migration.

Cheaper to own than rent

(4) **"When it is as cheap to build as rent, people build."** That is an ancient maxim of the building industry.

Since the war, myriads of families have discovered they can own a NEW house in the suburbs where they WANT to live and bring up their children just about as cheaply as they could rent an OLD house in an older section of the city where they DON'T want to live. In other words, with the long repayment period of present-day mortgages, the monthly payments on a new, owned home are not substantially, if at all, greater than the rent for an old dwelling. Hence, why not build and own your home where you want your children to grow up? That has been, continues to be, one of the major dynamizers of enormous housing demand.

Are inflation conscious

(5) Home ownership as an inflation hedge: Here we have another powerful psychological factor that strongly reinforces the mere mathematical fact that a vastly increased number of families can afford new homes.

Only a decade ago, our people experienced the great inflation of a great war. Only five years ago they experienced the minor, though by no means insignificant, inflation brought on by Korea. Now, barely a day passes without newspaper headlines that suggest the possibility of another great war with its in-

evitable inflation.

Through a series of mass experiences, our people have become inflation-conscious. The war-engendered housing shortage is still fresh in their minds. So is the discovery that it took twice the money to build after the war. **Home ownership has become the average family's inflation hedge.** It is one of the main reasons for the tremendous popularity of owner versus rented homes.

Vets don't have to wait

(6) There is the draft, which has brought another revolutionary change into the home building picture. A million young men, all at the marriageable age, leave the armed forces each year. Since everyone of them is entitled by the Housing Act of 1954 to build without downpayment, you have almost a million new home prospects each year who no longer have to wait for years, as formerly, to save before they build. They can build immediately.

They can, without waiting, build a NEW house of their own in the suburbs where they want to live as readily as rent a home owned by somebody else where they don't want to live. And as practically every able-bodied male of marriage age is or will soon be a veteran, the great bulk of new families can start building with no, or practically no, downpayment.

As the Cold War and the Draft have become a "constant" in our lives, so likewise has this immense veteran's market become a constant—a permanent factor.

More old folks, too

(7) You read that, although we are building at an annual rate of 1,400,000 homes, net family formation this year will be only about 650,000 or so. Yes, but the latter figure (which is the increase in the total number of families) has become almost irrelevant.

Approximately 1,600,000 marriages will take place in 1955. Hence 1,600,000 new families will be formed this year. If this had been before the war, about 1,000,000 of them would have moved into OLD homes constantly being vacated by deaths and, to a much lesser degree, by divorce. But it isn't before the war!

Today, homes are not being va-

cated by deaths at the same rate as 20 years ago. There is, for instance, penicillin and the other antibiotics and what they have done to the pneumonia death-rate. Life expectancy has increased dramatically and the old folks don't die and leave homes vacant as fast as they used to.

Want to live in suburbs

But much more importantly: The young married couples (of whom there will be about 1,600,000 this year) don't want to move into old vacated homes which are mostly obsolete in design and equipment, and are generally in the older sections of cities and, also, in the older parts of the nation. As we have seen, they insist on moving into newly-built homes of their own in the suburbs or the West or the South or somewhere else.

In other words, you just can't get 1,000,000 out of the 1,600,000 newly married couples of 1955 to move into old dwellings vacated by deaths and divorce. You could before the war. But it isn't before the war! The very foundations of things have changed in the home market since Pearl Harbor.

Therefore the continually publicized figure of "only 600,000 net family formation in 1955" is irrelevant, immaterial, and meaningless in the face of the realities of today's home demand.

Old homes will be replaced

What then will happen to the vast number of old homes in the older sections of cities and the older regions of the nation which are being vacated by deaths and into which younger folks no longer move?

Many will be modernized and become the dwellings of older couples whose families have grown up or of childless couples. But the majority will be demolished—not immediately, but eventually because they have had their day, and because as a rule, they will stand in the way of the rebuilding of the cities imperiously demanded by motor age and civil defense. For a time, they will remain but their vacancy ratios will rise.

Because of this vast and unending migration that I have sketched, the national average of the vacancy ratios is CERTAIN to rise and will scare a lot of folks who will regard

it as the meter of overbuilding.

But that "national average" must be analysed. If it shows heavy vacancies in only the older areas where the young married folks no longer want to live, it will register, not overbuilding, but the REPLACEMENT of old homes in old areas by NEW homes in NEW areas where people do want to live. In other words, the vacancy ratios will register progress and prosperity and the important replacement market.

"Enormously increased" demand

For the first time, in a big way, the home-building industry has a real replacement market which will gradually become as important as in the automobile industry. The old and largely obsolete American housing "plant" in the older dwelling areas is now in the first process of rapid replacement. That is a fact of the first order of importance.

Thus, in the opinion of this writer, we are not really overbuilding homes at all. We are merely satisfying an enormously increased demand.

HOW 60 BILLION DOLLARS OF CONSTRUCTION IS BEING SPENT THIS YEAR

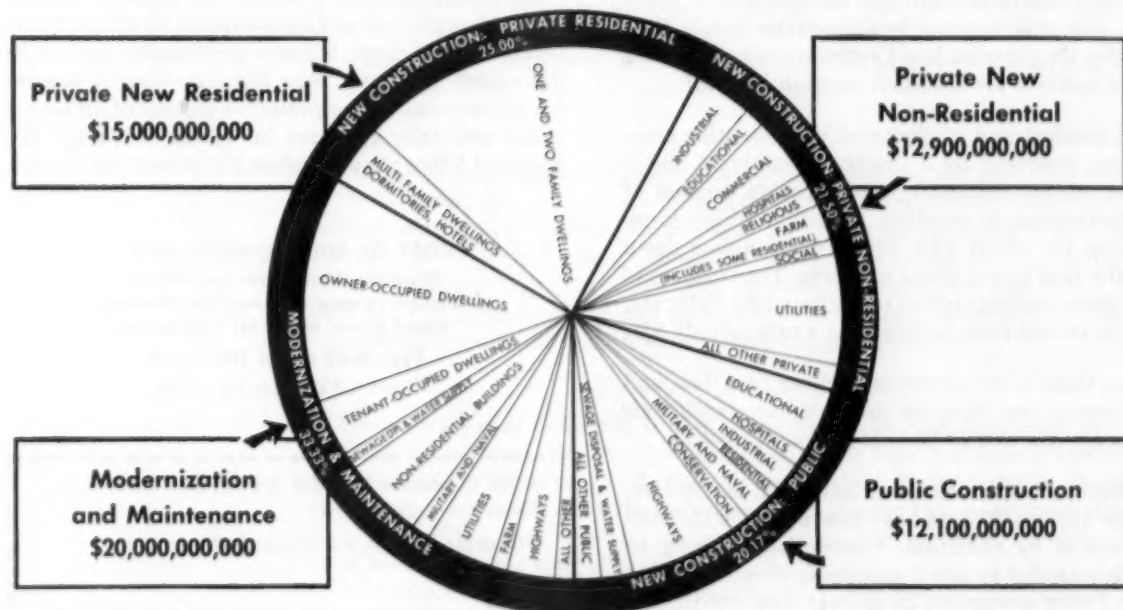

TOTAL CONSTRUCTION PICTURE as revealed by chart shows why this is number one U.S. industry. New census data indicates greatly expanded modernizing and maintenance market, now

estimated at \$20 billion. New residential runs a close second. These are 1955 estimates by W. C. Bober based on U.S. Census, Bureau of Labor Statistics and Dept. of Commerce data.



The total amount of heat the summer sun pours down on a 1,000 sq. ft. roof of a house at noon on a clear day may run as high as 250,000 Btu's per hour. Some white shingles have been credited with the ability to reflect, **OUTDOORS**, about 55% of the sun's rays, yellow 35%, green 15%, red 14%, blue 5%, black 4%.

White shingles won't always stay white, don't always harmonize with the desired color-scheme, easily look soiled. So despite the greater efficiency of white (which is true only **OUTDOORS**), roofs may nevertheless be **ANY** color to harmonize with the building, its environment, and the tastes of its occupants, and still be considerably cooler inside than out; **IF** six (or even four) reflective spaces and reflective surfaces are installed beneath the roof.

The comfort and efficiency of this scientific combination, produced by 3 sheets of aluminum and 2 of fiber, air-spaced apart, is remarkable because of its effectiveness in repelling radiation which is responsible for about 93% of all *heat in-flow* down from the roof to the living quarters. The surfaces of the aluminum sheets reflect radiation with a 97% rate, and absorb and emit radiation at a rate of only 3%.

Since there is **NO** convection in down heat flow, and slight conduction thru the multiple, low density air spaces, a triple barrier to *heat in-flow* is raised.

In winter, too, this form of insulation is effective, because 55% to 70% of heat flow upwards through air space is by radiation. Convection, ranging to 45%, is retarded by the 3 aluminum sheets and also by the 2 fiber separators. In up heat flow, conduction is also slight because of air's low density.

The best shingles or most beautiful paint job on the exterior or interior, will not protect against peel-

ing paint, timber rot, and crumbling plaster caused by destructive condensation. . . . The 6-reflective-space-aluminum-surface combination is almost completely impervious to water vapor and by its scientific construction minimizes condensation formation on or within it.

It is available in pre-fabricated form, ready to install, and is called **Infra Insulation Type 6**. **More than 250 million sq. ft. of INFRA has been installed in the past 10 years.**

How house-cooling systems can be made to cost less for installation and for operation by scientifically insulating buildings, is made graphically clear in an illustrated brochure "*Five top priorities for designing an air-conditioned house,*" a reprint of an article which originally appeared in "House & Home." We will send it free at our expense if you mail the coupon.

COST OF EDGE-TO-EDGE INFRA
Multiple Aluminum Insulation
installed in new construction between
wood joists, material and labor

Type 6-PS about 10¢ sq. ft.

Type 4-PS about 8¢ sq. ft.

Infra Insulation, Inc., 525 B'way., New York, N. Y.
 Dept. B-8

Please send: "Five Top Priorities"

Name _____

Firm _____

Address _____



Can typical new houses in Toledo, Ohio, be heated and cooled for \$120 a year? Tyler S. Rogers, technical consultant for Owens-Corning Fiberglas Corp. and former head of the Producers' Council, proposes to find out in a two-year test beginning this fall, in cooperation with members of the Toledo Assn. of Home Builders.

Builders would agree to sell the test homes to buyers permitting the study, according to the Tyler plan. Plans would be submitted for checking of insulation and equipment. Various sizes of homes and several types of heating-cooling arrangements are proposed.

Fidelity bond program has been increased from \$100,000 to \$250,000 by New Jersey Home Builders Assn., with \$50,000 limit for any one member. The program to insure home buyers against misapplication or misappropriation of deposits or down payments, has yet to have a single formal claim filed against it in the three years it has been in effect.

Local builders hotly deny report that Hartford, Conn., area is 5% overbuilt. No one building good houses, priced right, has any trouble making sales, points out the Home Builders Assn. of Hartford County. "Indications are that this will continue in this area right through 1956."

Wisconsin Supreme Court has backed a town's right to set home design standards by overruling a circuit court decision which had declared unconstitutional a local ordinance at Fox Point, near Milwaukee.

Permit to build a two-story brick colonial house was refused under the local law which declared that no permit should be issued for any building unless its "exterior architectural appeal and functional plan will, when erected, not be so at variance with the exterior architectural appeal and functional plan of the structures already constructed in the immediate neighborhood as to cause a substantial depreciation in the property values of said neighborhood."

Police power could not be used for law essentially concerned with esthetics, the lower court held. Such power, it pointed out, is traditionally confined to promotion of health, morals and safety. Supreme court disagreed and cited several cases to show that this general rule was undergoing a change.

Chicago union plumbers' insistence that jobs have cast-iron soil pipe became one of the first problems of the newly formed Council of Home Builder Assns. Latter retorted that the city building code allows clay, concrete or cast-iron pipe and warned that any work stoppage by plumbers would be a violation of their contracts. Each member was urged, "to advise your plumbing contractor that you reserve the right as a free home builder to choose materials for the construction of your homes in conformance with the building codes under which you operate."

Move toward code uniformity is progressing steadily in New York State. In 3½ years of its existence, the state building construction code has been adopted by 87 municipalities which previously had no regulations of any kind and by 78 other communities which are using the state code as an alternate to, or replacement of, local regulations. They represent 39 per cent of all local governments within the state enforcing some kind of code.

This response to the state code, said Edward J. McGrew Jr., chairman of the State Building Code Commission, "reflects the earnest desire of municipalities to give their citizens the protection afforded by a modern building code, and to participate in the pioneering work of the state in bringing about code uniformity on a voluntary basis."



BUILD THE VIEW INTO THE HOME

THE VIEW BECOMES A PERMANENT PART of homes you build with Andersen WINDOWALLS. Here Architect Carl Graffunder takes advantage of a wooded site through effective use of Andersen Gliding Windows. They frame the view, bring in sunshine and fresh air. Yet they close tight to give weatherproof protection so vital in regular or air-conditioned homes.

For further information see your lumber and millwork dealer, Sweet's Light Construction File, or write Andersen. WINDOWALLS are sold by established lumber and millwork dealers throughout the country including the Pacific Coast.

Andersen
Windowalls

COMPLETE WOOD WINDOW UNITS

ANDERSEN CORPORATION • BAYPORT, MINNESOTA

®TRADEMARK OF ANDERSEN CORPORATION

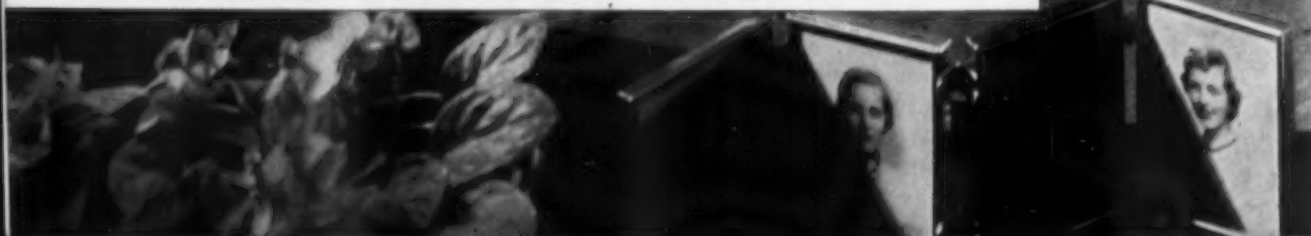



ELJER FORMED-STEEL BATHS

for a wide variety of installations



The **Westchester** (4½' or 5' long, 32" wide, with rim seat) has the fine quality and tasteful simplicity of design that makes it first choice in steel among particular prospects.

For complete information

write

ELJER

Division of The **MURRAY** Corporation of America

Three Gateway Center, Pittsburgh 22, Pa.

*The only name
you need to know in
plumbing fixtures*

BOTH OFFER OUTSTANDING ELJER EXTRA QUALITY FEATURES

- Drawn formed steel. Only the apron is welded on;
- Ample room for reclining bath against Eljer's famed "Lazy/Back."
- Flat bottom for safety's sake.
- Acid-resisting enamel . . . in Chateau Gray, Coral Blush, Pastel Green, Twilight Blue, and Colonial Yellow, as well as White.
- Tile-in flange at ends and back . . . for leakproof installation.

The **Gateway** (4½' or 5' long, 29" wide, straight front). Where cost and space are vital factors, you'll find this new Eljer model your perfect, most economical alternative. Compact, attractive design.

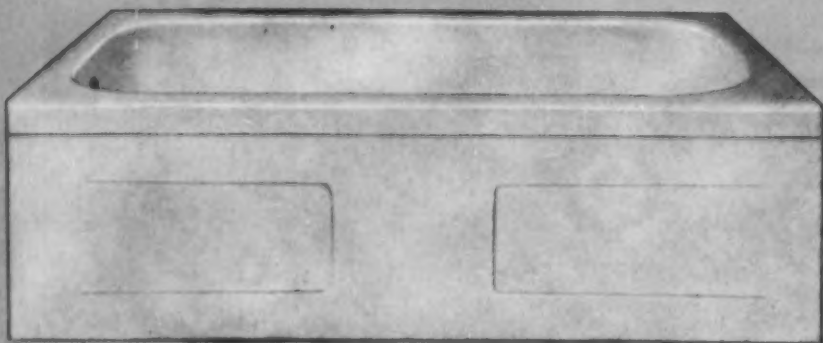

Congress Trims Self-supporting FHA's Budget

The Federal Housing Administration will have to get along with 13½ per cent less money than it anticipated for operating expenses during the 1955-56 fiscal year.

Although the agency's profit from fees and premiums to be collected in the year is estimated at \$150,000,000, Congress refused its budget request of \$45,000,000, pruned it to \$38,900,000. Field office funds were cut from \$38,350,000 to \$33,000,000; administrative funds from \$6,650,000 to \$5,900,000.

Only recently, FHA had overcome long processing delays in handling a great increase in applications for mortgage insurance through considerable overtime work and an augmented staff. Since July 1, complaints of a processing slowdown have already been reported, with business nearly double that of a year ago.

Processing Delays Returning?

The outlook, in the eyes of an FHA official who would not permit use of his name, is one of serious loan processing delays for contractors and buyers, particularly in the Southwest and Pacific Coast regions. He said the cuts meant loss of about 1,100 employees FHA had or hoped to hire.

Meanwhile, he pointed out that Congress was considering bills to put cooperative housing back on full schedule and to increase urban renewal operations, which would further cut FHA manpower available for home loan insurance work.

"It is an old thing that self-supporting FHA should be treated less favorably in being allowed to spend its own money than tax-supported agencies are," commented the Washington Letter of the National Association of Home Builders.

HHFA Funds Increased

HHFA fared much better. Not only was \$1,400,000 restored to its budget, but it gained \$350,000 additional funds.

Administrator Albert M. Cole of HHFA declared at a July 12 press



Talking Over New Housing Legislation

With perennial pipe in hand, Earl W. Smith, NAHB president, exchanges views with Chairman Brent Spence (D.-Ky.) of the House Banking and Currency Committee, and George Goodyear, chairman of the NAHB division of government affairs, prior to committee hearing

conference that Congress would pass a housing bill closely in accord with the President's wishes, including the provision for 35,000 units of public housing for each of the next two years. The House had approved that number but the Senate had previously set a total of 135,000 units annually for four years.

Cole again expressed his opposition to separation of the Home Loan Bank Board from HHFA and denied reported rumors that he would resign. Instead, he said he was planning a tour around the nation covering areas where urban renewal projects are under way.

Last-minute Action by PHA

One week before fiscal year 1954-55 expired July 1, Public Housing Administration had placed under contract only 142 of the 35,000 rental housing units authorized by the Housing Act of 1954. At the end of the week, the number had skyrocketed to 29,509.

Said PHA Commissioner Charles E. Slusser: "PHA and the local housing authorities were so restricted with red tape that the most optimistic press estimate was that there would be only

10,000 units under contract by the June 30 deadline of the 1954 act.

"This would have been a creditable achievement, but not one I could support administratively. Despite the existing circumstances, I felt that we should make every effort to see that, whatever the odds, we got under contract as many of the 35,000 units Congress authorized as was possible. . . . Frankly, we have used an axe on the red tape while adhering strictly to the letter of the law."

129,000 Starts in June

New housing activity continued its strong pace in June with 129,000 starts, according to the Bureau of Labor Statistics. This was 3,000 units below May, high month for the past four years, but 12,500 ahead of June, 1954. It moved the seasonally adjusted annual rate for June upward to 1,320,000, first increase since March.

During the first six months, total starts amounted to 679,300, or 109,800 ahead of the comparable period last year. The new figure included a revised report for March in which BLS reduced its preliminary finding 3,200 units to 113,800 starts.

Included in the starts for June were 2,500 public housing units, which increased the total for six months to 8,800 units.

Month Set High Value Mark

New construction outlays totaled \$3.8 billion, highest monthly figure on record, according to a preliminary Labor-Commerce report. Volume of new construction for the first half of the year was \$19.1 billion, also an alltime high. Seasonally adjusted annual rate of \$41.7 billion for the period fell just short of the \$41.8 prediction for the year in a recent revised forecast of the departments. Previous yearly high of \$37.8 billion was set last year.

The new forecast takes into account moderate cost increases, assumes mortgage funds will be adequate, consumers' disposable income will remain at peak levels throughout the year and that nationwide supplies of all building materials should be sufficient to meet the demand, despite recent spot shortages of cement and gypsum wall-board.

Business Bellwether

Present trends indicate the current business boom will continue well into 1956, with the construction industry acting as a "business bellwether," predicts the Chamber of Commerce in its quarterly report.

Among several factors pointing toward a continued rosy outlook for home building, the Chamber cited:

- Easy credit, partly due to housing legislation.
- Enormous population shifts from farm to city and to the milder climates of the South and Southwest, Gulf and West Coasts.
- Growth of the middle class (Government reports show that families with incomes over \$4,000 in current dollars have increased by 70 per cent since 1947).
- Tremendous interest, particularly by women, in new designs and layouts for homes.

Sharp Gain for Air Conditioning

With sales of central air conditioning early this year approximately double those of the same period in

1954, Cloud Wampler, chairman and president of the Carrier Corporation, has revised his forecast of 125,000 home installations this year to 150,000 units.

By the end of 1956, he anticipates about 3,000,000 homes will be equipped with complete or partial air conditioning.

Construction projects used 22 per cent more brick in the first quarter than in the first three months of 1954, according to the Structural Clay Products Institute.

VA Extending Records

Veterans Administration received 58,864 applications for home loan guaranties in May, 10 per cent more than the April total and 30 per cent over the total for May, 1954. May was the tenth straight month the rate topped the 50,000 mark.

During the same month, VA received appraisal requests for 108,200 homes, of which 64 per cent were from builders for proposed new houses and the remainder were for existing homes.

A new law puts three types of GI

DICKERMAN'S COLUMN

By John M. Dickerman, Executive Director, National Assn. of Home Builders

FHA Reserves Effectively Answer Critics Seeking to Kill Agency

Critics of the government housing insurance programs found little comfort in the factual report recently issued by the Federal Housing Administration on the soundness of its insurance reserves. The study underscored the fact that the FHA reserves show an excellent relationship to the agency's insurance requirements.

The significance of this should not be underestimated. This relationship of reserves to insurance requirements affects not only the home building industry, but has a definite bearing on the national economy to which housing has contributed so much in the post-war years. It effectively answers the critics of FHA who seek, for one reason or another, to eliminate the federal housing insurance programs.

The magnitude of the influence which the FHA insurance programs have had on the housing industry is evidenced in the fact that the agency, at the time of the report, had \$18.2 billion insurance in force. The earned



Dickerman

surplus amounted to \$390 million. This surplus, together with the value of the insured properties and the built-in safeguards of FHA's unique debenture system, establish a solid foundation for future operations.

Largest of 11 Funds in Balance

Altogether, FHA has 11 insurance funds, the largest of which, the mutual mortgage insurance fund, had approximately \$10.5 billion outstanding and \$215 million in reserve. In the judgment of FHA officials, this fund has reached a "balance status," and is in a position where it could withstand a depression of the magnitude of the 1930s.

The second largest, the Title VI fund, has \$4.5 billion outstanding and has an earned surplus of \$109 million, which is well under the \$185 million that FHA feels is required. However, it should be noted that no new insurance is being written under this title, and that every month the contingent liability is being reduced and the reserves are being built up.

Two of the funds which are substantially lacking in reserves are the military housing fund and the national

defense housing fund. Both are relatively new and have not yet had adequate time to build up reserves. Two other major funds, the housing insurance fund and the war housing insurance fund, while not yet in a "balance status", have relatively substantial reserves.

Further Improvement Ahead

I think that in the light of the generally healthy economic conditions now prevalent throughout the nation and the good prospects for the future, we can look forward to a substantial improvement in the FHA reserves. FHA has been increasing its reserves during the course of the last three years and there is no reason to believe, short of a major depression which no one expects, that the improvement should not continue.

It should be a source of satisfaction to everyone interested in the home building industry to know that even today the mutual mortgage insurance fund, which accounts for more than one-half of the FHA insurance outstanding, is in shape to withstand, should such an occasion unfortunately arise, the impact of an economic crisis. I can say without qualification that the confidence of the National Association of Home Builders in this agency, which has contributed so much to good housing for the American people, certainly has not been misplaced.



'Big Three' of Plywood Distributors

New officers of National Plywood Distributors Assn., elected at annual meeting timed with fir plywood "golden jubilee" at Portland, Ore.: Leonard E. Hall (center), Portland, president; Earl G. Thuresson (right), Chicago, first vice president; Theodore Merrill, Newark, N. J., second vice president



Named to Plywood 'Hall of Fame'

Three men who received scrolls of honor for leadership during first 50 years of fir plywood (from left): Don L. Davis Sr., Chicago, Aetna Plywood & Veneer Co.; W. E. Difford, Tacoma, Wash., Douglas Fir Plywood Assn.; W. H. Hunt, New York, accepting for the late Lawrence Ottinger, U. S. Plywood Corp.

farm loans on a parity with GI home loans. It increases the VA guaranty of GI farm loans made by private lenders to 60 per cent of the loan with the maximum guaranty of \$7,500 on loans for:

- Purchase of a farm on which there is a residence to be occupied by the veteran. The guaranty would cover not only the farm and residence but include all other buildings which are considered part of the realty.
- Construction of a farm residence to be occupied by the veteran on land owned by him.
- Repair, alteration or improvement of a farm residence owned by the veteran and occupied by him as his home. Such changes must protect or improve the basic livability or utility of the farm residence.

VA marked 11th anniversary of GI Bill June 22, pointing out that of 12,000,000 World War II veterans, 3,700,000 had used its loan guaranty facilities to buy homes. So far, it continued, nearly 900,000 loans have been repaid in full, while defaults have numbered only 37,000, less than 1 per cent.

Community Facilities

Suburban communities where large home projects are bringing about great changes in population are seeking out various means of relief for distressed school districts.

Recently Park Ridge, Ill., a northwest Chicago suburb, adopted a local ordinance requiring each project builder to pay into a "subdivision school fund" the sum of \$300 per lot at or prior to approval of his plat. The money was to be held in escrow until a new school or addition was built

within three-quarters of a mile of any part of the subdivision. If no such facilities were built within five years, the money was to be returned.

Upon request of the Chicago Metropolitan Home Builders Assn., Vernon L. Nickell, superintendent of public instruction, asked Latham Castle, state attorney general, for an opinion on the validity of the law.

Castle replied that an examination of statutory provisions and Supreme Court decisions "reveals no express power vested in a city to require a subdivider to pay \$300 for school facilities on each lot in the subdivision. I do not believe such a charge for school facilities could be upheld as an incidental power of those granted. . . . It appears that the City of Park Ridge was without authority to enact Section 93-48 of the ordinance and that such provision is therefore invalid."

Park Ridge officials accepted the ruling and ordered money paid into the fund returned. John R. Downs, executive vice president of the Chicago

Metropolitan Home Builders Assn., commented: "We feel this is a most important document and one which should have a far-reaching effect on the serious problem facing the merchant home builder and the school districts. Certainly, it should serve as an active ingredient to promote quiet and dispassionate deliberations on this broad problem which faces our industry."

Meanwhile, other northwest Chicago suburbs passed ordinances requiring \$300 per lot for schools before issuing building permits. Some applied this requirement to builders on individual lots as well as to developers. They argued that in most cases they did not collect taxes on the improved property until the house had been occupied about a year.

After the ruling was handed down, Palatine, Ill., officials called a special meeting and announced their decision to stand pat on the \$300 requirement. It appeared at first that builders who would not comply might face long



Regional, Local, National

Familiar setting for NAHB's Earl W. Smith (right) during presidential tour across the nation: regional vice president, John R. Worthman (left), Fort Wayne, Ind.; local chapter president, George Arquilla, at dinner meeting of Chicago Metropolitan Home Builders Assn.



Above Grade and Underground

Owner Robert Dillon (left) and tenant, A. P. Stewart, "trimming" the roof of his home in Logansport, Ind. Flourishing lawn is growing in a foot-thick layer of topsoil

delays in construction; later, that a test case in court would be inevitable.

VHMCP Begins to Roll

After a slow start, the Voluntary Home Mortgage Credit Program announced it had placed 1,718 home mortgage loans by June 15, with two-thirds of the deals arranged during the first two weeks of June. The agency was established by the Housing Act of 1954 as a clearing house for referral to private lenders of FHA and VA

applications from small towns and remote areas where sufficient financing was not available through local channels. It also acts on loan placement for minority housing in any area.

HHFA Administrator Cole, chairman, said heaviest concentrations of loan applications and placements were in the South and Midwest. Of 16 regions, the Nashville, Tenn., office placed the most loans: 194. Chicago was next with 181, Charlotte, N. C., third, with 168.

Uses of Tile Filmed

A 21-minute color film, with sound, describing several basic design concepts of the modern home, has been prepared by the Tile Council of America. Creative uses of ceramic tile in kitchen and bath are featured. Work shown includes that of architects Richard Neutra, George Nemeny, George Nelson, Edward Stone, Marcel Breuer and Pietro Belluschi.

The council reported the sound-slide 35-millimeter film had been prepared as a public service to building professionals.

Asbestos Group Elects

E. J. O'Leary, vice president and general sales manager of the Ruberoid Co., New York, was elected president of the Asbestos-Cement Products Assn. at its 18th annual meeting held June 21 in Absecon, N. J. He succeeds Ernest Muehleck, Keasbey & Mattison Co., Ambler, Pa.

John Brown, vice president of the National Gypsum Co., Buffalo, was chosen as vice president. Re-elected were R. J. Tobin, Tile Roofing Co., Stratford, Conn., as treasurer, and Chester C. Kelsey, New Canaan, Conn., as secretary. Kelsey is association manager.



O'Leary

DEALER'S VIEWPOINT

By H. R. Northup, Executive Vice Pres., National Retail Lumber Dealers Assn.

Six Widely Divergent Clinics Will Feature NRLDA Exposition

Those dealers who attend NRLDA's exposition in Cleveland during October will have to do some careful planning in order to be sure that their time is spent to best advantage. Six clinics dealing with six separate subjects will be conducted during a four-day period and it is going to be impossible for any dealer to take in all of each outstanding clinic, even if he stays in Cleveland from Tuesday morning to Friday evening.

The six subjects—materials handling, mortgage and time payment financing, competent house parts, store layout and display, developing the farm market and correlating advertising and sales—cover a broad field of



Northup

interests, but each one is being divided into well-defined parts so that a dealer can devote his time to those specific topics in which he is most directly interested.

Thus, any dealer can spend all of his time in three or four of the clinics, taking in all or almost all of each one, or he can attend selected parts of all six, depending on his own personal preferences.

Payment of one modest fee will entitle a dealer to attend every clinic, so that he can move from one to another at will, attending what appears to him as the best of each.

Finding time to visit the manufacturer's product exhibits will present no problem at all, because the exposition will be open during many hours when no clinics are being conducted. Moreover, the exposition and the clinics are being held in the same

building—Cleveland's Public Auditorium.

A wide variety of patterns and devices will be used in conducting the clinics. Some will use live demonstrations, panel programs and speakers. Others will use movies, slides and special exhibits. Some will use all of these methods or whichever are most appropriate.

The length of individual clinics will vary from as few as six to as many as 16 or more hours. Some clinics will be repeated several times, if necessary, in order to accommodate all of the dealers attending the exposition.

Even so, about the only way for any one yard to take full advantage of all clinics is for several executives and employees to divide up the subjects and make out a schedule which covers the whole program.

Exact dates and hours of each clinic will be announced well ahead of time so as to enable dealers to do their scheduling before they leave home.

NORTHERN NEWS —

Chicagoans Form Builders' Council of 2400 Members

Presidents of four Chicago home building organizations signed a "unification document" last month to bring more than 2,400 members under a single banner: the Council of Home Builders Associations.

Objectives of the new central organization, as outlined in the document, are "to consider and take action on matters of general concern to all member associations and organizations, including problems of legislation, public relations, labor relations, governmental regulations, mortgage finance and research affecting the home building industry. . . . The council will take such steps as are appropriate to implement its decisions."

John R. Downs, executive vice president of the Chicago Metropolitan Home Builders Assn. who is credited with "fathering" the idea, declared that with the four organizations united in their efforts, "all matters of concern . . . will be expedited in a manner satisfactory to every segment of the industry."

The four groups and their presidents are: Chicago Metropolitan Home Builders Assn., George Arquilla; Southwest Suburban Builders Assn., Albert J. Tallarico; North-West Builders Assn., Don Goyette, and South Side Builders Club, Robert H. Junge.

What Buyers Want

Wichita, Kans., has scheduled about 60 houses for a special National Home Week showing, but all eyes will be especially focused on the Wichita Assn. of Home Builders



Detroit Testimonial

Immediate past president John D. Harrison receives plaque at annual banquet of Builders Association of Metropolitan Detroit from his successor, Webb Coe. Earl W. Smith, NAHB leader, is at left



Four Chicago Associations Join Forces

Signing "unification document" organizing the Council of Home Builder Associations are the presidents of Chicago's four largest home building groups (from left): Robert H. Junge, South Side Builders Club; George Arquilla, Chicago Metropolitan Home Builders Association; Don Goyette, North-West Builders Association; Albert J. Tallarico, Southwest Suburban Builders Association. Thomas Breen, Chicago Metropolitan HBA vice president and a prime organizer of the movement, looks on

new research house. It represents "what the buyer wants," consensus of opinion among many persons after they had visited last fall's research home. Most of all, they wanted a larger house: more square footage for the money, particularly in the \$12,000 to \$15,000 and \$15,000 to \$20,000 price ranges.

Majority of those polled said it was worth 10 per cent more to have a basement, 8 per cent more for brick veneer, \$800 more for air conditioning, \$12 a month more for ten years to have paved streets rather than sanded streets with grass gutters. They preferred wood floors with carpeted living rooms, vinyl in kitchens and baths; ceramic tiled and compartmentalized baths, natural painted woodwork. Features most important were at least one and one-half baths, recreation room, installation of a disposer. Most preferred to do their own landscaping.

Another survey, taken by Alexander Summer Co. in a questionnaire distributed to northern New Jersey home buyers, found split-level and ranch-type layouts preferred, provided they had center halls and at least one and one-half baths. Large-sized bedrooms were considered almost a "must." Those who wanted Cape Cods wanted at least one finished bedroom on the ground level to permit one-floor living. . .

New School for Lu-Re-Co

Lu-Re-Co Management and Sales Institute is being organized at Champaign, Ill., to train lumber yard personnel as heads of separate Lu-Re-Co departments. C. A. Thompson, executive committee chairman of the Lumber Dealers Research

Council, is planning the seminar-type instruction course with three University of Illinois professors: James T. Lendrum, director, Small College of Commerce, and Robert G. Homes Council; Robert O. Harvey, Seymour, director, Bureau of Business-Management Service. . . Northern Illinois HBA, a Chicago Metropolitan HBA affiliate, has appointed Robert E. Langguth as executive secretary. Except for army service, he's been a salesman for Better Homes Construction Co., Oak Park, since 1939. . . First report from HBA of Greater Boston after Charles R. Bragg was named managing director, indicates that builders will erect about 500 fewer homes this year in suburbs within a 15-mile radius due to land scarcity and costs, but will more than make up the difference in the outlying towns.



Langguth



Bragg

. . . Trevor Guy, registered architect and engineer, has been appointed technical director of HBA of Greater Cleveland, according to word from William Hanna, executive vice president. . .

Bill Rascher, St. Paul HBA program chairman, has lined up a new summer attraction: a 3½-hour moonlight sail on the Mississippi aboard the "Donna Mae." The big cruise ship was chartered for 100



Program Wins Vets' Praise

John S. Wright, executive vice president, New Jersey Home Builders Assn., receives annual award of Amvets (American Veterans of World War II) for outstanding service in veterans' affairs. Charles Sullivan, national executive officer and New Jersey awards chairman, made the presentation at convention in Asbury Park



Milwaukeeans Off on a 'Light' Journey

Large delegation from Milwaukee Builders Association embarking for Cleveland on chartered plane. Members were first taken on specially conducted tour of the Pitney Glass Works, later received instruction in residential lighting at the General Electric Lighting Institute in Nela Park

couples on August 10. . . Trumbull County, Ohio, has been added to the jurisdiction of the HBA of Mahoning Valley, Youngstown. . . Northern Sash & Door Jobbers Assn. has picked Chicago's Edgewater Beach Hotel for its 14th annual meeting, Oct. 3-5. . .

Land Book Prepared

Members of the Builders Assn. of Metropolitan Detroit have a new, 274-page land development manual at their disposal. According to Webb H. Coe, president, it tells how to select the best land for subdivision purposes and how to develop it properly in the most economical way, discusses finish grading, lot and street grading, location and grouping of homes. . . Edward Rose Co. was designated as the builder of Detroit's "Ideal Home for 1956." William and Aaron Gershenson who have built several shopping centers in Michigan and Ohio, have formed A&W Homes, Inc., to build their first home community of 97 homes near Greenfield, Mich. First models are expected to be completed in September. . .

Whenever Detroit's city fathers have a real problem in planning, it seems they turn to Edward Kuhlman, Detroit's 'Bildor.' He has just been elected president of the City Plan Commission for the third time. Since 1943, he's been a commissioner, re-appointed four times by three different mayors. . . Michigan Assn. of Home Builders has presented its junior scholarship award for 1955; to Dalton C. Rumsey, a Michigan State student and president of

Sigma Lambda Chi, national scholastic honorary building and building materials merchandising fraternity. . . Last possible subdivision in Shaker Heights, Ohio, fashionable Cleveland suburb, has been platted. Building Commissioner W. E. Arnold said minimum frontages will be 100 feet and proposed one-story homes will cost \$35,000 and up. Louis Luxenberg is the builder.

Elmer awards (inflated plastic ducks) go to the four top winners of Columbus, Ohio, HBA membership drive: Ken Corrigan, Bill Loving, F. M. Donelson and Roy Haddox Jr. Fate of the live "Elmer," who stayed as guest with several builders until they produced a new member,



Henderson Studios
Kuhlman



Rumsey

was in doubt. . . Metropolitan Omaha is doubling its 1954 housing pace. In first six months, 2,042 units were started, compared with 1,010 last year. . . Nathan Manilow, 1954 NAHB vice president who has been recuperating from the serious illness which felled him last fall, reports his Highland Park, Ill., project is selling homes at a 15-a-month pace, but will take two years to complete. He has just opened a \$50,000 sales office on the site. . .

Prefab Pace Quickens

In first six months, National Homes turned out 9,569 homes units, 28 per cent above last year's mark and almost equal to the full output of 1950. James R. Price, president, reports houses are coming off production lines at the rate of 88 a day in main plant at Lafayette, Ind.; 42 a day at Horseheads, N. Y., branch. . . HBA of Northern New Jersey, has moved its office from Hackensack, N. J., to 884-56 River Road, New Milford, N. J., in the new Brookfield shopping center. . . Evansville, Ind., HBA, has named Wayne Kuhlenschmidt, 17-year-old student, winner of its 'Home of the Year' design contest and awarded him a \$500 scholarship. Robert Storey is building the house from his designs in the South Brentwood subdivision for showing during National Home Week. Roland Salk of the Cardinal Construction Co. is building the second place home, designed by Bob McClary. Association plans to sell both houses after the show. . .

Udall, Kans., wiped out by a tornado (*American Builder*, July 1955, page 17) and started on the road to recovery by the Wichita Assn. of Home Builders, now envisions doubling its population. With loan money made "easy" because the FHA disaster loan clause was invoked, 18 new homes were under way quickly, many more about to start. Builder Charles W. English predicted the little town of 600 would be replaced by one of 1,500. All but 30 of its 170 homes standing before the tornado were demolished.

ONLY NUTONE GIVES YOU A
10 Year Guarantee
 on Ventilating Fan Grilles

NUTONE ALUMINUM
 GRILLES CAN'T RUST

...they're Anodized

TRUBLE-FREE PERFORMANCE
 GUARANTEED BY
\$500,000.00
Bond

Why take chances
 with Ventilating Fans
 still using old-fashioned
 chrome grilles that rust?

Now you can have NuTone's
 ANODIZED ALUMINUM Grille
 ... GUARANTEED ABSOLUTELY
 RUST-PROOF.

NuTone's mirror-bright grille is
 easier to clean ... will not stain
 or streak ... and it is guaranteed
 for 10 years!

You can sell the idea
 of QUALITY in your
 homes — by displaying
 this 10-year Guarantee tag.

NUTONE
 Ventilating Fan Grilles
 Guaranteed
10 YEARS!



NuTone backs up its
 Ventilating Fans and
 other products with a
**\$500,000.00 SERVICE
 POLICY** — to protect
 you against service
 call-backs, due to any
 defective part.

This is not just an
 ordinary parts warranty.
 — but a genuine bond
 that pays for LABOR
 TIME — in the event
 of a service call-back.

Write for FREE Catalog and Installation Data on
 NuTone Ventilating Fans, Range Hoods, Dood
 Chimes, Electric Ceiling Heaters.
 NuTone, Inc. Dept. AS-8 Cincinnati 27, Ohio

NUTONE
 Prevents Service Troubles!

10 BASIC CEILING AND WALL MODELS, \$24.25 to \$39.70 List

Pine Paneling for Complete Installation?



CROSSETT HAS IT...
...In fine textured Arkansas Soft Pine

And it's the winning answer to your customer's preference for walls and built-ins of wood where kitchen, dining and living areas merge in a single, over-all decorative scheme. Beautiful, too, because the wood's attractive figure is strikingly brought out by transparent finishes and its Satin-like surface stays free from raised grain.

*Available at your local suppliers.
 Data and information sent on request.*

Constant Betterment
 Through Research



CROSSETT LUMBER COMPANY

*A Division of The Crossett Company,
 Crossett, Arkansas*



JOHNSON MODEL 53 built with new Metering Pump virtually eliminates the problem of "COLD STARTS" and VARIABLE VISCOSITIES.

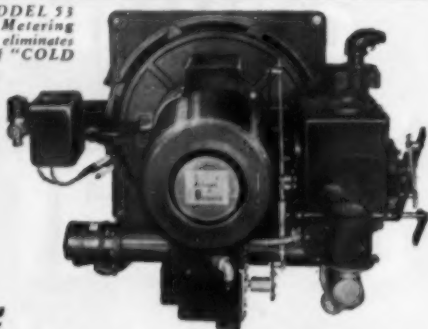

You get
AUTOMATIC OIL HEATING AT ITS BEST
with
JOHNSON BURNERS

Whether the installation is large or small . . . for a residence, a dairy or a 1000-room hotel . . . whether it calls for steam, hot water or warm air . . . there's a Johnson Burner built to give you automatic heat at minimum cost. For over 50 years, Johnson Burners have been earning a world-wide reputation for high efficiency, dependability, and advanced engineering. Model 53, shown above, marks a new achievement in burner design. It automatically maintains a constant Air-Fuel-Ratio regardless of variations in oil temperature and viscosity. It's built in 7 sizes from 25HP to 500HP. We'll gladly send information.

Johnson Oil Burners

S. T. JOHNSON CO.

940 ARLINGTON AVE. CHURCH ROAD
 OAKLAND 8, CALIF. BRIDGEPORT, PA.

**Model 22
 FLUSHED RECESSED FLOURESCENT**

with dropped Plexiglas. Fast, easy maintenance.

All wiring is connected to removable pan, which is independent of housing.



another **ATLITE** designed for better lighting

PRE-WIRED ASSEMBLY

Fast. Easy installation. Reduces inventory. Drive four nails — turn the screws. It's up — without carpentry! Available in six sizes. Carry only what you need.

Order from your jobber—or write for literature and competitive price list.



ATLAS

ELECTRIC PRODUCTS CO.

'319 Ten Eyck St., Brooklyn 6, N. Y.





New Oliver Jet Trencher for OC-3 Loader hooks up or detaches in 90 seconds

Exclusive 2-point hitch does the trick!

This new Jet Trencher is the perfect addition to the famous Oliver OC-3 Loader. It digs to 12 feet and lifts to 11½ feet—adds extra versatility without limiting tractor maneuverability or loader operation.

The exclusive hydraulic 2-point hitch makes hookup and removal a simple, one-man operation from the tractor seat. When the trencher is removed, the hitch holds the loader counterweight or quickly takes a number of handy attachments—scrapers, scarifiers, etc.

All new in design and construction, the Jet Trencher places all stress and strain on the trencher frame, not on the tractor. Its new mounting, offset to the side of the tractor, gives unmatched visibility and permits close parallel digging to walls, foundations. Full 180° boom swing gives straight side dumping.

Working from the loader hydraulic system, the Jet Trencher has powerful down pressure for digging

through tough soil. Hydraulic control gives smooth, cushioned operations and insures long-life, low-upkeep operation. See this new trencher and OC-3 Loader. Ask your Oliver Industrial Distributor for a demonstration.

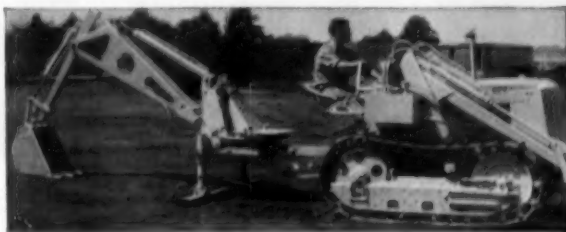

Hydraulic 2-point hitch is adjusted to fit slots on sides of trencher as tractor is backed into position. Snap-on fittings connect hydraulic lines—seat is swung around and trencher is ready to operate. When not attached, trencher rests, as shown here, on stabilizer blade and bucket.

THE OLIVER CORPORATION

400 West Madison Street, Chicago 6, Illinois



a complete line of industrial wheel and crawler tractors

THEY CHOSE THE HOMES



R·O·W windows outsell the next most popular windows by a wide margin. That's important to builders because buyers look for R·O·W windows when they're house hunting. They appreciate the lift-out feature and the comfort and economy of a tight seal. Home prospects like the warmth of *residential* R·O·W windows, too. It pays to install R·O·W double-hung wood windows.



R·O·W is the registered trade-mark of the R·O·W, Sales Co.

See your local lumber dealer or write

R·O·W. SALES COMPANY, 1365 ACADEMY AVE. • FERNDALE 20, MICHIGAN

WITH LIFT-OUT WINDOWS

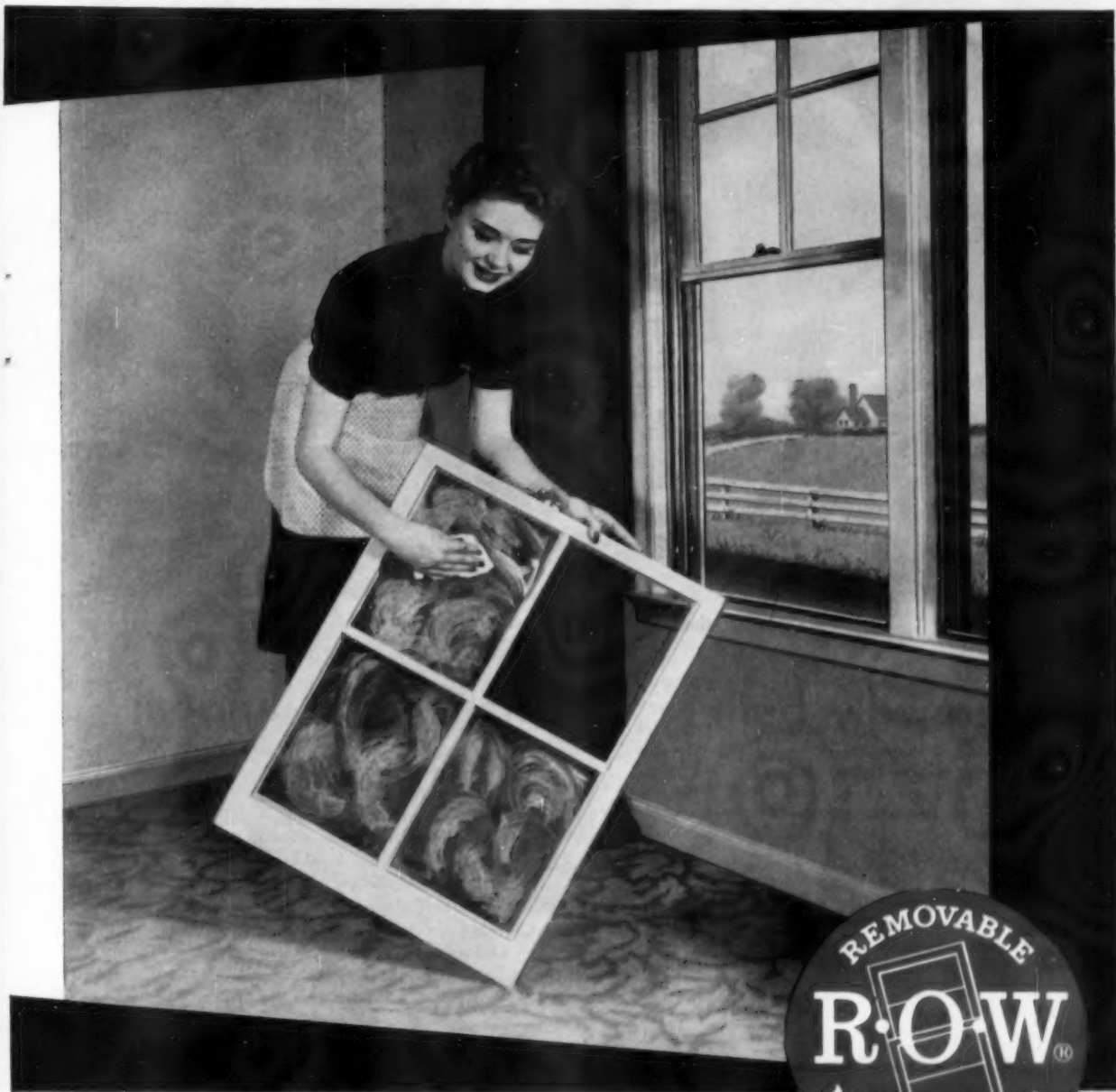

Homes with R·O·W windows are not only easier to sell, they're easier to build, too. Builders save up to 50% in labor time by priming R·O·W removable sash and storing them until the job is ready for interior trim. Paint lock can be avoided entirely. Nailing and insulating can be accomplished quickly—from inside the house—without ladders or scaffolding.

See your local lumber dealer or write

R·O·W. SALES COMPANY, 1365 ACADEMY AVE. • FERNDALE 20, MICHIGAN
AUGUST 1955

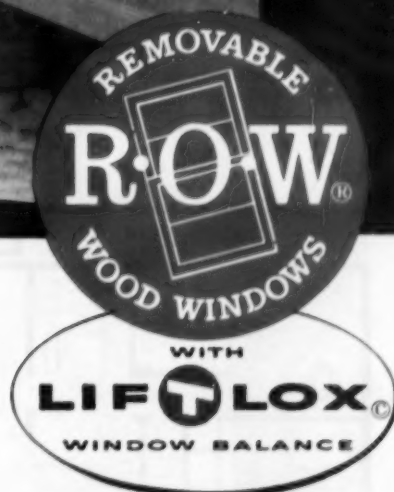

American Builder selected HOUSE OF THE MONTH



Sloping lot gives two-level living

Shrewdly built . . . for plan, price, appeal

Fontana-on-Geneva Lake, Wis.



Combining modern construction techniques, up-to-the-minute design and brand name products has proved to be a winning formula for Arthur B. Jensen of rural Walworth, Wisconsin. A builder with 35 years of experience, Jensen is offering this 24x40-foot house which features an open beamed ceiling and window wall in the living room, a convertible room with folding wall for use as den, dining room or third bedroom, and a recreation room and garage on the basement level for \$14,800 on the owner's lot. With lot in the builder's subdivision and a complete parcel of appliances the price is \$17,600.



Open planning for kitchen-living space combines

from the NORTH

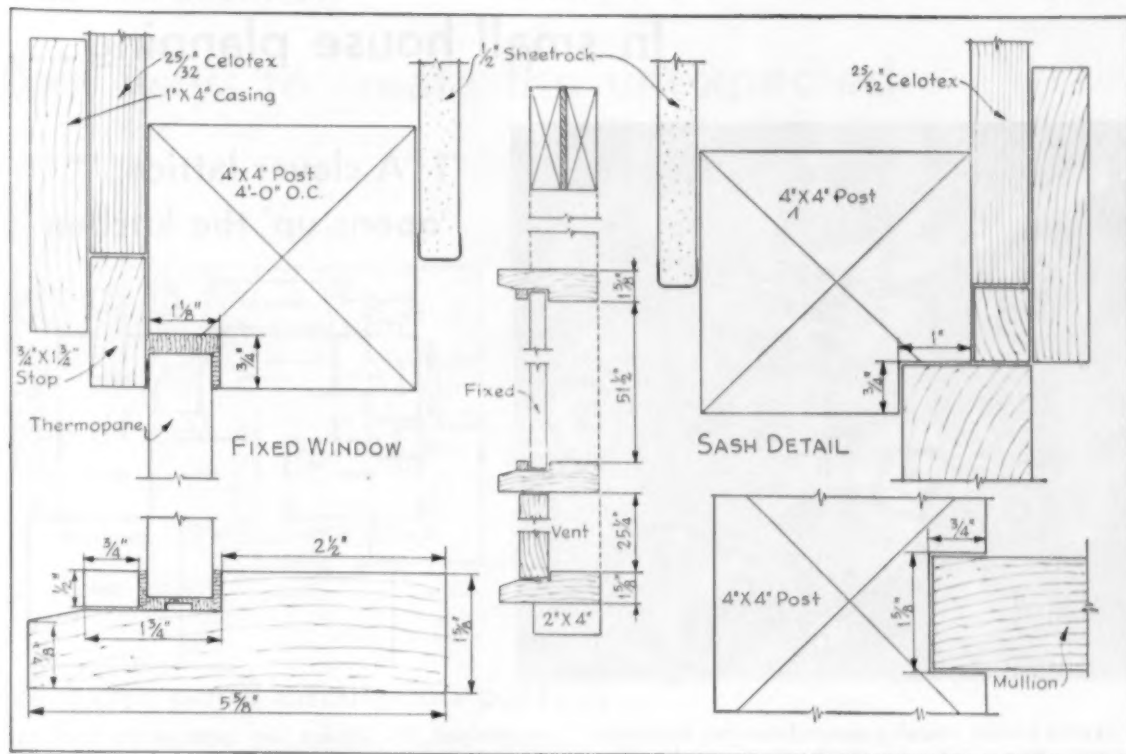

TWO WAYS TO SAVE ON COSTS

This structural window system costs Jensen about \$80 for the full floor-to-ceiling window, and includes labor, material, screens, hardware and operator. The saving makes possible use of insulating glass throughout entire house. The 4x4's are placed 48-in. o.c. Ventilating portion of the window uses a standard frame designed for the 42 1/2 x 22 1/2 insulating glass

Sliding doors in bedrooms cover entry opening as well as closet opening. This eliminates entry door, jamb, butts, stops, trim, framing and drywall. Jensen simply runs the sliding door track hardware the full length of the wall, to accommodate Novoply 4-foot panel doors



with convertible room for flexible arrangements



In small house planning . . .



1 A clever lattice 'opens up' the kitchen



Skillful kitchen planning accomplishes two important things in this small Covina, California, house: it makes the room attractive enough to be brought out in the open and creates the effect of greater space.

Separating kitchen and dining room here is a smart and practical knick-knack shelf. While the two rooms are clearly divided, good light and an open feeling

are retained. The kitchen also opens on the front entrance hall and has an entry door at the side of the house.

Homes in the development, Arrow Square, sell for \$11,950 to \$12,250 with three bedrooms and den (or four bedrooms) and two bathrooms. The Larwin Company is the builder.



2 Kitchen island off living room mainland

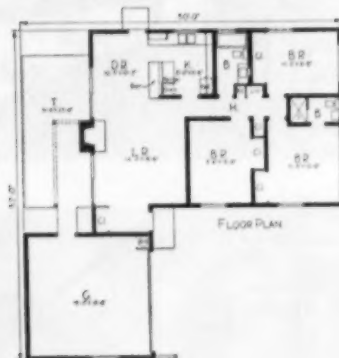

In this out-of-the-ordinary plan the kitchen's actually an "island" off the living and dining rooms.

To the rear of the island and partly concealed is the oven-range section, while opening onto the combined living-dining area is the breakfast bar.

Cabinets and plastic-topped counter occupy one wall of the kitchen's "mainland"—laundry and service

facilities and a rear yard window occupy the other.

The L. E. Dixon Co. of Los Angeles is offering this home in their Rancho San Jose subdivision Puente, California, about 20 miles from downtown Los Angeles. The price range is \$13,100 to \$14,200. Thirty-one homes were sold the first five days of public showing; 900 are planned in all.

four ways to create the unexpected

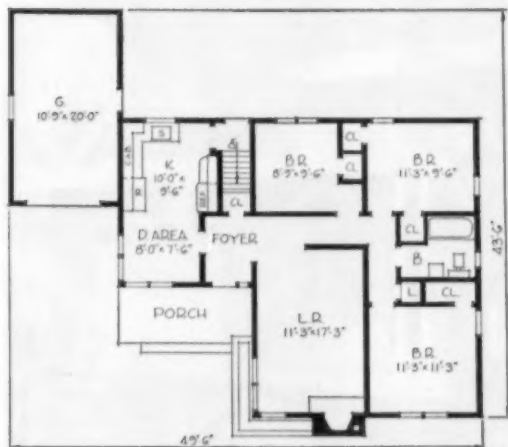

3 Extra good circulation pattern

A foyer combines with a hall to protect the living room from traffic to and from bedrooms, bathroom and kitchen in this Rochester, New York, house. Beyond the kitchen is the garage, with ready access to the kitchen at the rear—another traffic feature homemakers

like. This house of 1,020 square feet is being offered by Clover Hills Development, Inc., in their Landing Road subdivision. Prices start at \$17,300 and include an 85x125 lot, with all improvements.

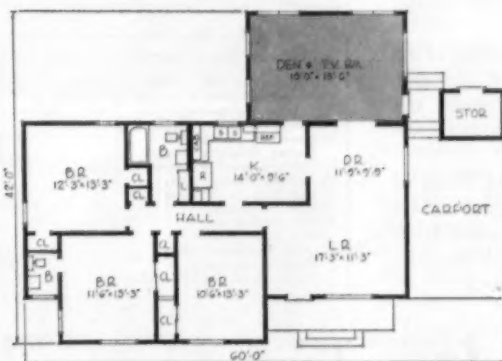

Exterior has green cedar shakes, brick wainscot and green asphalt shingle roof



4 A big TV room that's extra

The 14x20 TV-den room in this Jackson, Mississippi, house doesn't have to double as a bedroom but has major importance in its own right. It is very well oriented to the rest of the plan, even has an outside entrance of its own. The house is a 1,498-square foot

model shown by builders Woodrow Cole and Sim Kelly during Jackson's spring Parade of Homes. The price tag was \$15,600, with a lot 90x150. Twelve sales resulted. Other features were colored Youngstown cabinets and dishwasher, Marlite wainscoting in kitchen.

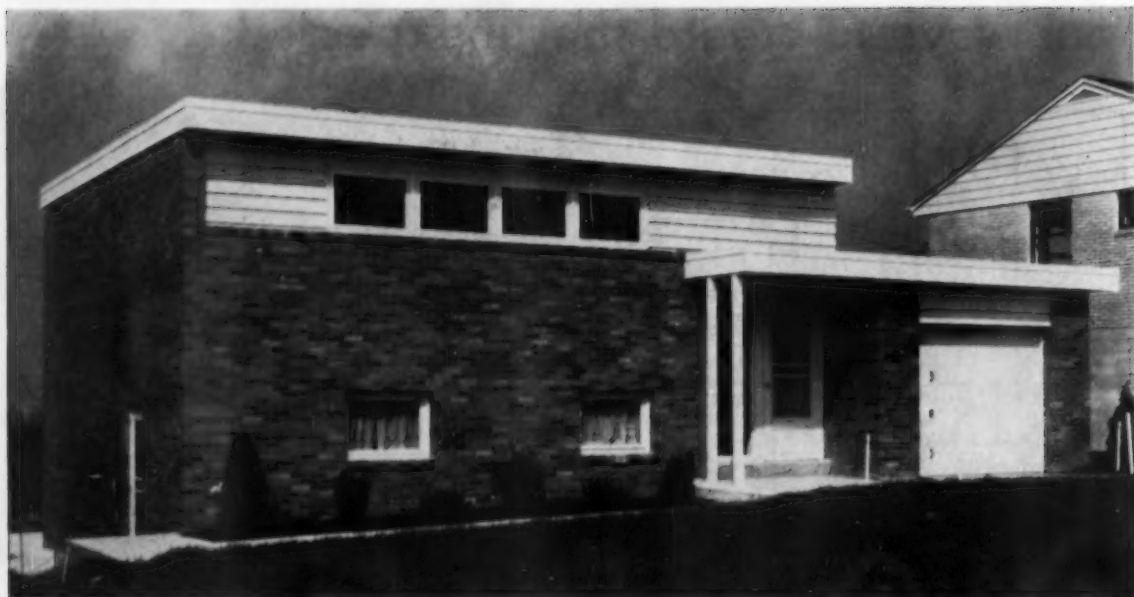

Split-level wins in a conservative market

Pittsburgh, Pa.

This split-level, the "Trendera," took the blue ribbon for its price class in a Parade of Homes sponsored by the Home Builders Association of Metropolitan Pittsburgh. The contest for the models shown was conducted by a Pittsburgh daily newspaper.

Advertised as "the contemporary version of a two-story house," the design generally found good acceptance in an area where "modern" architectural styles usually don't

meet with wide public favor. It sold for \$18,000 right after the exhibition was opened.

Among the popular features of the plan were the good-sized entrance hall between the two levels, the 28x15 living-dining room and compartmented bathroom.

The builder, Edward M. Ryan of Pittsburgh, who principally does custom jobs, sold three houses from the Trendera model. Lou Valentour, Pittsburgh, was the architect.



Series of windows at rear looks out on area to be landscaped for patio

BRAND NAME PRODUCTS USED

American-Standard heating equipment
 American-Standard plumbing fixtures
 Celotex wallboard
 Congoleum-Nairn linoleum and tile
 Crawford garage door
 Donley fireplace damper
 Fenestra steel windows
 Formica counter tops
 G-E garbage disposer
 G-E refrigerator
 G-E washer
 G-E water heater
 Grate bathroom cabinet
 Modernfold doors
 Thermopane insulating glass

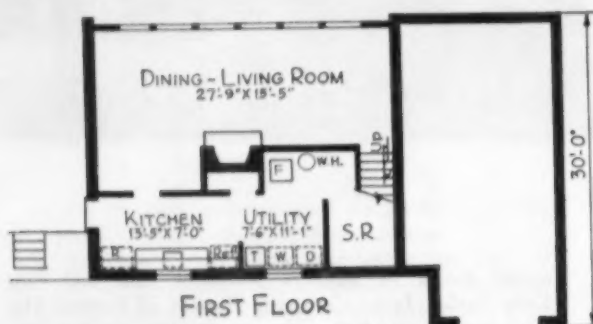

First floor plan: steps lead to living room from entrance at street level



A feature of the upper level: study with folding door for optional use as bedroom



Built-in television set and drawers save space in master bedroom



Breakfast bar overlooks family room. Unusual feature: drinking fountain



Durable dark plastic gives a wood paneled effect in master bathroom



Boy's bedroom provides built-in desk, handy folding doors for closets



Glass doors in family room open onto patio



National Brands Home . . . an advertising "natural"



Houston, Texas

The cooperative promotion of this "National Brands Home" in Braeburn Valley subdivision, Houston, paid solid advertising dividends to all concerned—builder, developer, sub-contractors, distributors and manufacturers.

Response to the advertising was excellent. Police had to help with auto traffic the first day of open house. Interest was sustained during the three weeks the model was shown.

Occasion of the promotion was opening of the Braeburn development where house prices range from around \$27,500 to \$42,000. The model shown here was built on a

$\frac{2}{3}$ -acre wooded lot using only nationally advertised materials and equipment.

The home was built by the Gulgren Corporation for the developers, Plumb-Mitchell-Gracey. Matt Howard Jr. and Associates were the architects. All are of Houston.

The National Brands Home was designed to capture public attention with a veritable "jackpot" of ideas and extras. Highlights included:

A combination kitchen and family room, 2½ bathrooms, year-around air conditioning, four sets of sliding doors to the terraced patio, radio-phonograph and intercommunication systems, built-in desk and planters, bar and breakfast bar,

BRAND NAME PRODUCTS USED

Alliantware bathroom fixtures
Amerock cabinet hardware
Arcadia sliding glass doors
Blackstone washer, dryer, ironer
Bruce flooring
Caloric incinerator
Chrysler air conditioner
Crawford garage doors
Electromade bathroom heater
Fermico counter tops

Hollywood disappearing attic stairs
International tile
Minneapolis-Honeywell fire alarm
Panelyte wall panels
Parmaglas water heater
Philco dishwasher
Philco refrigerator
Reynolds aluminum windows

Square "D" electric circuit panel
Talk-A-Radio radio and intercommunication system
Thermador built-in oven and range
Uni-Bilt fireplace
Waste King garbage disposer
Westinghouse drinking fountain
Wrightex rubber tile
Ydio & Towne hardware

We aint talkin'...we're just smilin'!

YOU'LL BE SMILING, TOO, BECAUSE THERE IS

NOTHING LIKE IT IN THE WHOLE WIDE WORLD



**E. G. DO-ALL
LOC-NAIL**



ANY NAILABLE
MATERIAL

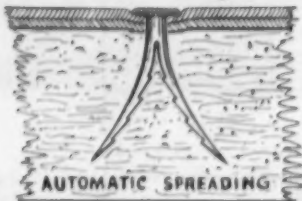

Pat. #
2-369-961
Other Pats.
Pend.

AUTOMATIC SPREADING

Insulated or wood sheathing, nailable decks or slabs.

The E.G. DO-ALL Loc-Nail is the one product that disproves the old adage "jack of all trades, master of none." The Loc-Nail does serve a multitude of purposes and does it better! That's because of the simplicity of its scientifically designed angular points and the rigidity of its shanks which create a dependable action for easy penetration and automatic spreading. Because there is no material displacement, the holding power is 40% to 200% greater than plain nails in wood.

RECOMMENDED AS CONCEALED NAILING OF

- ASPHALT SHINGLES
- THIN SLATES
- NON-WOOD BOARDS
- WOOD SHINGLES
- DRYWALL CONSTRUCTION
- BUILT UP ROOFING

ON TO

- 25/32" INSULATED OR THICKER BOARDS
- NAILABLE COMPOSITION ROOF DECKS
- WOOD STRUCTURAL MEMBERS AND SHEATHING

READ what a reputable and discriminating builder has to say about DO-ALL:

"I have tried this new fastener and can sincerely state that one doesn't have to be an expert to recognize its almost unbelievable dependability due to its automatic spreading action. Results are simply astonishing, particularly since no special tools or gadgets are required. DO-ALL Loc-Nails can be driven home just like a conventional nail.

**E. G. FITSALL
SCREW HOLDERS**

Pat. # 2-369-962
(other pats. pend.)

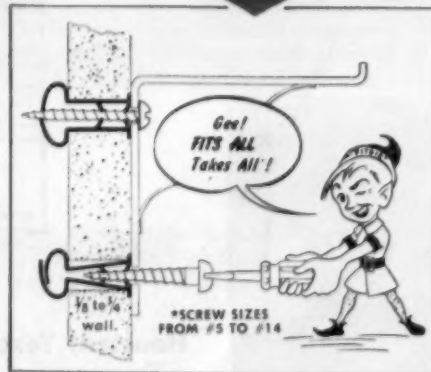

When stymied by the absence of wood stud or furring necessary to fasten household articles—let "Dr." E. G. Fitsall cure all your troubles. No hokus-pokus, no drills, no gadgets, no wrenches that require two heads and four hands.

WITH FITSALL . . . ALL YOU NEED IS A 1/4" SCREW DRIVER. JUST REAM A NEAT HOLE FOR A SNUG FIT. USE THE STANDARD SIZE FOR 3/8" TO 1/2" SHEETROCK OR THE JUMBO SIZE FOR 3/4" TO 1" CONVENTIONAL PLASTER WALL.

Insert FITSALL, tap it in flush to wall, place article over it and proceed to fasten firmly using any type or size screw or hook from #5 to #14 that are usually packaged with the fixture.

THE E.G. FITSALL WILL PERFORM WHERE NO OTHER FASTENER CAN.

For instance; on holes next to studs and on walls where furring strips leave very little space between masonry wall and the back of the sheetrock or plaster.

ASK ABOUT OTHER DEPENDABLE E.G. FASTENERS

E.G. Stainless Steel LOC NAILS for face nailing asbestos directly on to 3/8" to 25/32" non-wood sheathing

E.G. Galvanized Sliding LOC CLIPS to apply acoustical tiles on wood furrings

Three Generations of General Construction Know-How Is Your Assurance of Satisfaction

E. G. BUILDING FASTENERS CORP.

101 PARK AVENUE,
New York 17, N.Y.



Background for beauty...

Behind every Atlas Plywood door is a background in which every detail adds up to satisfaction — for your customer and for you.

It all begins back in Atlas Plywood's own forests, where expert care produces some of America's finest hardwoods. And it extends right through our own mills and testing laboratories to the finished product,

safeguarded by quality control in every single step of manufacture.

The result is a truly outstanding combination of beauty and dependability — beauty that makes your selling easier and dependability that builds good will. That's why, in the homes *you* build, it is doubly smart strategy to install doors **by Atlas Plywood.**



Doorways to easier sales

Deal in beauty and you're handling one of the most highly salable commodities in the entire building field. And when, as with Atlas Plywood flush doors, this beauty is backed by guaranteed construction, your way to complete customer-satisfaction is clear.

In homes, offices and public buildings everywhere, handsome, sturdy Atlas Plywood doors are rewarding the good judgment of all who use, recommend or supply them. Made of genuine northern birch and other fine domestic hardwoods, they are quality-controlled every step of the way — from American forest to finished product — to make them *your* doorways to easier sales and satisfied customers.

Right for every purpose

Atlas Plywood flush doors are available with solid or hollow cores, in all popular woods and grades.

Sizes and Measurements

Thickness: 1 1/8", 1 3/8", 1 1/2".

Height: 6' 0", 6' 6", 6' 8", 6' 10", 7' 0".

Width: Hollow Core Doors: 1' 6", 1' 8", 2' 0", 2' 2", 2' 4", 2' 6", 2' 8", 3' 0".

Solid Core Doors: 2' 0", 2' 2", 2' 4", 2' 6", 2' 8", 3' 0".

Stiles: 1 3/8". Rails: 2 1/4".

Double lock blocks: 20" x 4 1/8".

Faces: 3/20 or 1/8" three ply.

Frames permit trimming 1" top and bottom.

Special sizes, lights, louvers, kickplates and veneers to order.

Oversize Solid Core Doors — stiles 2" wide, rails 4 1/8" wide, double lock blocks 24" x 6 1/2".

(Available in birch, gum, oak and other popular woods)

Free color folder brings you complete details on Atlas Plywood Flush Doors. For your copy address Dept. AB-12, 1432 Statler Bldg., Boston 16, Mass.

Atlas Plywood

CORPORATION

FROM AMERICAN FOREST TO FINISHED PRODUCT

Boston 16, Mass. Distributors in all principal cities



M-D

BRIXMENT

Better Mortar for Blocks



BETTER PLASTICITY

To build the best possible concrete-block walls, the bricklayer must use plastic mortar. The mortar must be plastic enough to stick to the long head joint. It must not drop off the edges of the block when the block is swung up, and lowered into place. It must remain plastic long enough to enable the bricklayer to tap the block down to the line, easily and accurately.

Brixment mortar provides this necessary plasticity. Moreover, it stays soft and plastic long enough to let the bricklayer level, plumb and straighten the unit and adjust it to its final position in the wall before the mortar stiffens.

Louisville Cement Company . . . Louisville 2, Kentucky



There are **M-D** *Nu-ART* in Alacrome or Brass for

M-D
 MACKLANBURG-DUNCAN CO.

Nu-ART

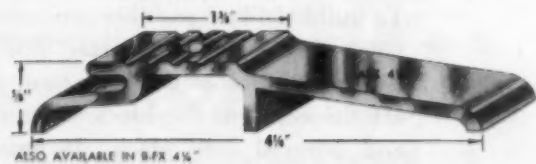
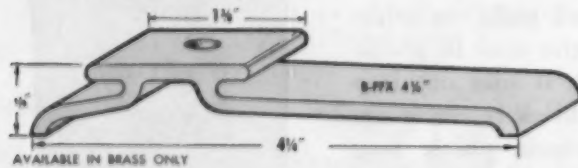
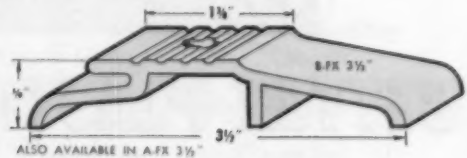
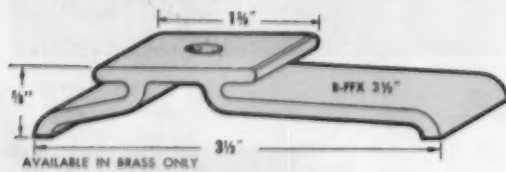
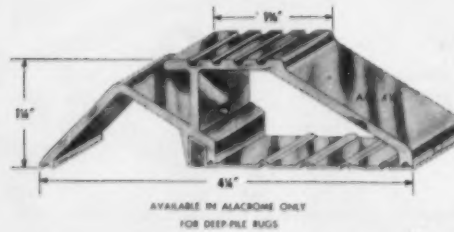
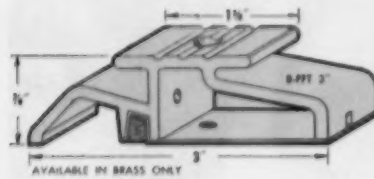
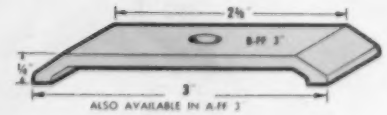
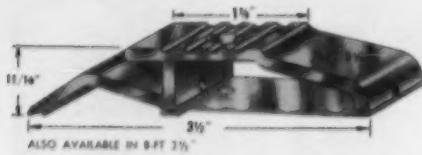
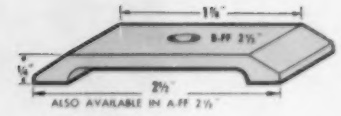
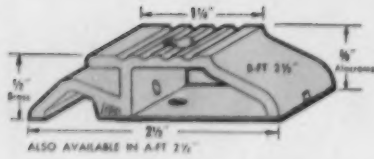

Concealed hooks furnished unless exposed type specified!

MACKLANBURG-DUNCAN CO.

OKLAHOMA CITY 1, OKLAHOMA

THRESHOLDS

Every Type Door

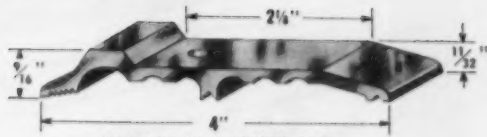

AVAILABLE IN ALACROME ONLY
FOR SAFETY EXIT DOORS



ALSO AVAILABLE IN B.F.F. 4



ALSO AVAILABLE IN B.F.F. 5



ALSO AVAILABLE IN B.F.F. 6

Individually Packed,
Holes Drilled,
Screws and Hooks
Furnished



ORDER DIRECT TODAY!

Your order will be shipped
same day received!

Exposed or Concealed Hooks Used in a Variety of Ways

Illustration shows exposed hook as used with Style F Thresholds.



EXPOSED HOOK for Styles F, FFX, FX, FFT and FT Thresholds. Brass or Alacrome.



CONCEALED HOOK No. 349 Concealed Hook for Styles F, FFX, FX, FFT and FT Thresholds.



Illustration shows concealed hook as used with Style F Thresholds.

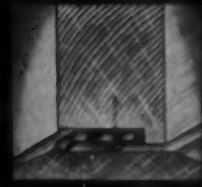



Illustration shows concealed hook as used with Style FX Thresholds.





Texture One-Eleven is dependable DFPA industry quality grade-trademarked Exterior fir plywood (EXT-DFPA®), made with waterproof glue. Specify it by name because only Texture One-Eleven gives you all these features:

- *Shi lap edges neatly conceal vertical joints.*
- *Deep, clean-cut grooves, interesting surface texture. $\frac{5}{8}$ " panel thickness permits full $\frac{1}{4}$ "-deep grooves backed by $\frac{3}{4}$ "-thick panel.*
- *Grooves either 2" or 4" o.c. Panels available in several stock sizes.*
- *EXT-DFPA® on panel means waterproof glue.*

For full color idea folder and other data, write Douglas Fir Plywood Association, Tacoma 2, Washington.

accent with

Texture One-Eleven®

EXTERIOR FIR PLYWOOD • EXT-DFPA

adds visible value to any home ...
equally effective outside or in



Introduced only last year, Texture One-Eleven has already stirred the imagination of countless architects and builders. Here are a few of the ways it's being used—for accent or feature ... outdoors or in ... for residential or commercial buildings.



ACCENT flat plywood, masonry and other materials with Texture One-Eleven. Fits new panelized exterior treatments.



ACCENT your homes with Texture One-Eleven patio fences and outdoor storage. Add sales appeal at little extra cost.



ACCENT carport walls, add extra bracing strength with Texture One-Eleven. Panels weather well, made with waterproof glue.



ACCENT residential or commercial interiors with Texture One-Eleven. Parallel grooves create shadowline pattern.



ACCENT lines created by bold grooves add high style to strength, durability and economy of Exterior fir plywood.



ACCENT on savings. Builders report panels slash application time and labor costs. Can be applied without sheathing.

See your lumber dealer. He stocks Texture One-Eleven or can get it for you.



How to give new homes a

Luxury look

**—luxury performance
for greater sales appeal**

WITH cushioned comfort of remarkable resilience—so desirable in floors for modern homes—and that splatterproof, easy-cleaning quality so desirable in dazzlingly durable counter tops and wall covering, Goodyear Residential Rubber Flooring sparks new home sales the moment prospects set foot in the door!

But more important: this luxurious material is priced to make you more profit. It makes a truly *prestige* installation yet its cost is surprisingly low!

Available in full-yard-wide rolls, as well as in tiles, famed Goodyear Rubber Flooring—the acknowledged leader in its field—is milled to serve every application, from the low cost residential gauge for homes to the heavier commercial gauge.

Ideal for on-grade installation—Goodyear Rubber Flooring goes down, stays down and almost never wears out.

Comes in 23 beautiful colors including many new styles designed specifically for the new home décor. You'll find home style hues that say good things about the builder who uses it.

Most of all it says "high quality"—and yet its low cost will be a pleasant surprise. Before you finish off your next job, why not get all the facts on Goodyear Rubber Flooring? Write: Goodyear, Flooring Dept. H-8321, Akron 16, Ohio.

GOOD YEAR Rubber Flooring

IN TILES AND YARD-WIDE ROLLS—FOR FLOORS • WALLS • COUNTER TOPS

You have a good
point here,
Mister Builder

Mr. N. A. Welch
Director of Research and Development Engineering
The American Hardware Corporation.



YOU'RE RIGHT . . . the greatest wear in locks and latches takes place in the mechanism that withdraws and releases the latch. Every time a door knob is turned, the latch retractor travels about three quarters of an inch. In a year, that amounts to a lot of "mileage" and can result in wear and trouble. So in designing the

"Stilemanor" line we made the latch retractor as free from friction as humanly possible by equipping it with eight ball bearings. *It rolls instead of rubs.* Here's a service point worth mentioning to prospective home owners . . . one of several advanced engineering features of the "Stilemanor" Line. Ask your dealer.

For Speedy Installation . . . compare with that of any lock on the market. We think you'll like the "STILEMANOR'S"

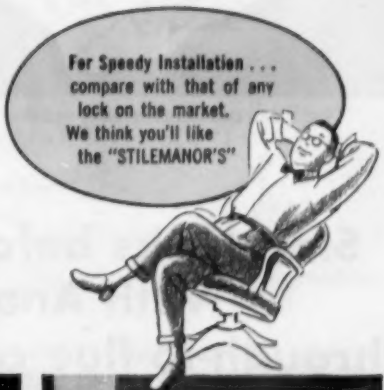

For Modern Styling . . . be sure to see all the "STILEMANOR" designs. Builders are showing their approval with orders.



For Security . . . check all the points and remember only **RUSSWIN** offers the full ball bearing pin tumbler cylinder.

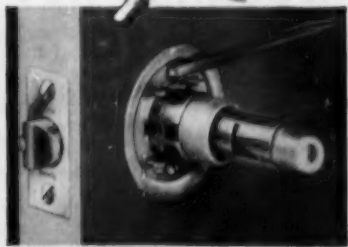
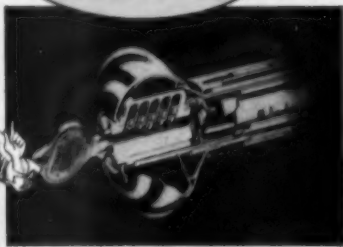
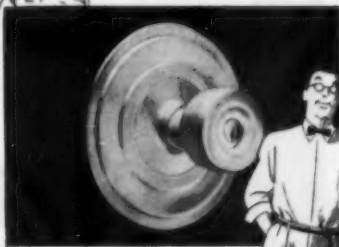

RUSSWIN[®]
"Stilemanor"

STANDARD DUTY LOCKS AND LATCHES

Products of the "All Star" Builders' Hardware Line by
RUSSELL & ERWIN DIVISION • THE AMERICAN HARDWARE CORPORATION

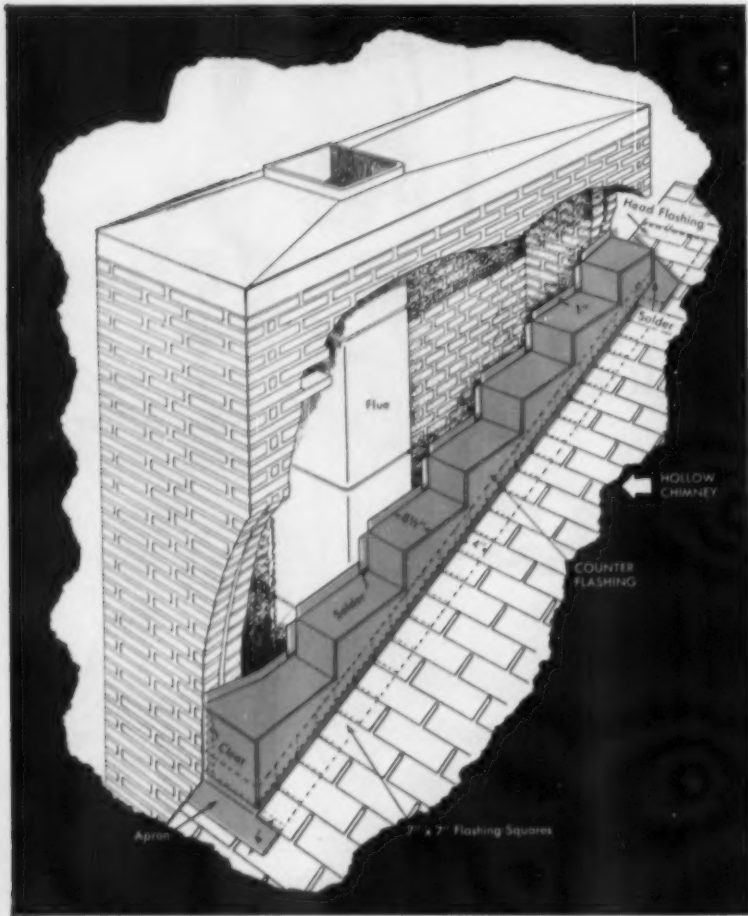

CHIMNEY OF ARCHITECTURAL DESIGN—Through-to-flue counter flashing, turned up 1" at flue, installed over base flashing at 7" x 7" squares.

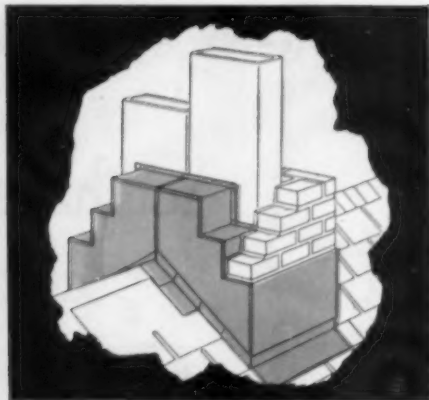

CHIMNEY AT RIDGE—Flashing consists of apron at lower edge of chimney, soldered returns at corners, flashing squares leafed between shingles. Cap flashing set to form counter flashing.

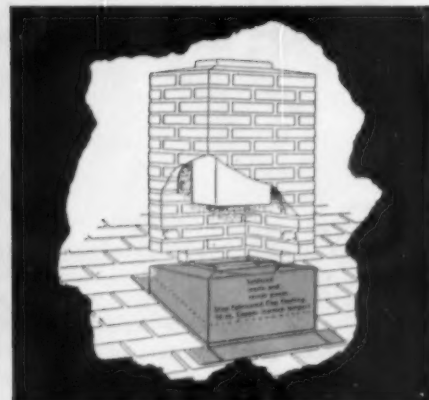

CHIMNEY IN SLOPE—Single flue 8½" x 13". Base flashing formed as flange with 4" apron overlapping shingles; 12"-wide head flashing; 4"-wide flashing flange at sides of chimney.

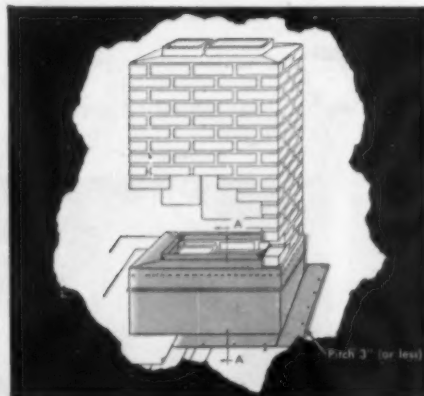

CHIMNEY IN FLAT ROOF—Base flashing must be water-tight, soldered at all joints. Counter flashing carried through masonry, turned up 1" at outer surface of flue.

Stop leaks before they start with Anaconda through-to-flue copper flashing

Faulty chimney flashing probably causes more trouble and repair expense than any other detail in roof construction. Leaks often appear soon after completion, and tempers flare. The owner and contractors wrangle over who is to blame.

Protect your clients and your reputation by making sure of two things: first, use the right flashing design and second, specify the right metal.

The through-to-flue flashing de-

signs indicated in drawings on this page will prevent all water, including that which has been absorbed by the masonry, from seeping downward into the interior of the building.

Copper by Anaconda combines advantages offered by no other commonly used flashing material. It is, of course, rust-proof. It is not affected by mortar. It is easily soldered, assuring you that the flashing you design will have permanently tight joints. 6684

for better sheet metal work

ANACONDA

SHEET COPPER

AMERICAN BUILDER

It's New!

Champion's

NEW CONCRETE FINISHER WITH

ONE MAN PORTABILITY



That's Right! Only *one man* can move this New Champion about the job, with speed and ease... and that means this Champion Concrete Finisher...



**SAVES YOU TIME!
SAVES YOU MONEY!
on the job**

- Positive Action Clutch (a Champion Exclusive)
- One-Man Portability (a Champion Exclusive)
- Oversize Reduction Gears and Sealed Lubrication.
- Snap-On trowels and Free-Floating Drive Base.
- Choice of Sizes, Gasoline or Electric Power, and many other Champion features!

by **Champion** - MAKER OF THESE FINE PRODUCTS:

Masonry Saws • Concrete Saws • Blades for Concrete and Masonry Cutting • Portable Masonry Saws

See Your Champion Distributor This Week!
Or Write Direct To:



AUGUST 1955



Information Please...

Architect:
"How can I plan for the most efficient venting system?"



Builder:
"What type of vent is best for both economy and buyer satisfaction?"



Client:
"How can I be sure of a safe and durable gas venting system?"



Get the
latest
facts
about
gas venting

This new, specially prepared 16-page book is full of all the latest facts and helpful information about correct gas venting — its design, planning and installation. You'll find it an important, up-to-date addition to your information file, one that can save you considerable time and money.

write for your
free copy today



Offices in Belmont and Glendale, Calif., Seattle, Denver, Dallas, Des Moines, Blue Springs, Mo., Minneapolis, Chicago, Atlanta, Akron, Louisville, New York, Buffalo, Westbrook, Conn., Richmond, Va.
Stocked by principal jobbers in major cities. Factory warehouses in Atlanta, Dallas, Philadelphia, Des Moines, Chicago, New Orleans.

NEW! FORD SPECIAL UTILITY TRACTORS



Model 620 Ford Tractor, with 26.8 drawbar horsepower* and 134 cu. in. Ford "Red Tiger" engine. Available with built-in hydraulic system as Model 630. Heavy-Duty Loader illustrated is sold separately.



Model 820 Ford Tractor, with 35.0 drawbar horsepower* and 172 cu. in. Ford "Red Tiger" engine. Backhoe illustrated is used with transmission PTO, both sold separately. *Manufacturer's Rating





Lowest-priced power for dozens of jobs!

Now your dollars work harder in a Ford Tractor! They buy more work horsepower—no extras unless you want them!

Yes, in Ford's new Special Utility Tractors you get the power you need for fast, efficient loading . . . low-cost hauling . . . easy 'dozing. You get features like famed Ford Tractor maneuverability . . . passenger-car ease of handling . . . exceptional operating economy.

And, new Ford Special Utility Tractors are lower priced—give you

more horsepower per dollar. If you don't need power take-off, you can now buy a Ford Tractor without it.

Your nearby Ford Tractor and Equipment Dealer can tell you more about Ford's new Special Utility models . . . about how they can save you money in a loading or digging "package". He can also tell you how eight other new Ford Tractor models can be equipped to fit an extremely wide range of jobs. Just look him up in the Yellow Pages . . . then give him a call and get all the facts!

TRACTOR AND IMPLEMENT DIVISION

FORD MOTOR COMPANY

BIRMINGHAM, MICHIGAN





Hang extra sales-appeal on **MASONITE PEG-BOARD PANELS**

It's so easy! You add a few strategically placed Masonite® Peg-Board® Panels. In return you get terrific buyer interest all out of proportion to the low cost involved.

Your prospects are immediately intrigued by the possibilities of these versatile, durable panels. Every woman, subconsciously perhaps, starts planning how she will use the "interest walls" in living areas, knowing full well she can change arrangements whenever she wants.

*T. A. Reg. S. B. Butler Mfg. Co., Inc.

But Peg-Board panels really "strut their stuff" in work areas and storage places. Helped by a wide variety of interchangeable hangers, they turn ordinary walls into "working walls", keep things orderly and within easy reach.

Where will you use Peg-Board panels in your next house? You can buy them, as well as the many other Presdwood® products, through your lumber and building materials dealer. Masonite Corporation, Dept. AB-8, Box 777, Chicago 90, Ill.

Look for this man  He makes the difference

MASONITE CORPORATION

MANUFACTURER OF PRESWOOD PANEL PRODUCTS

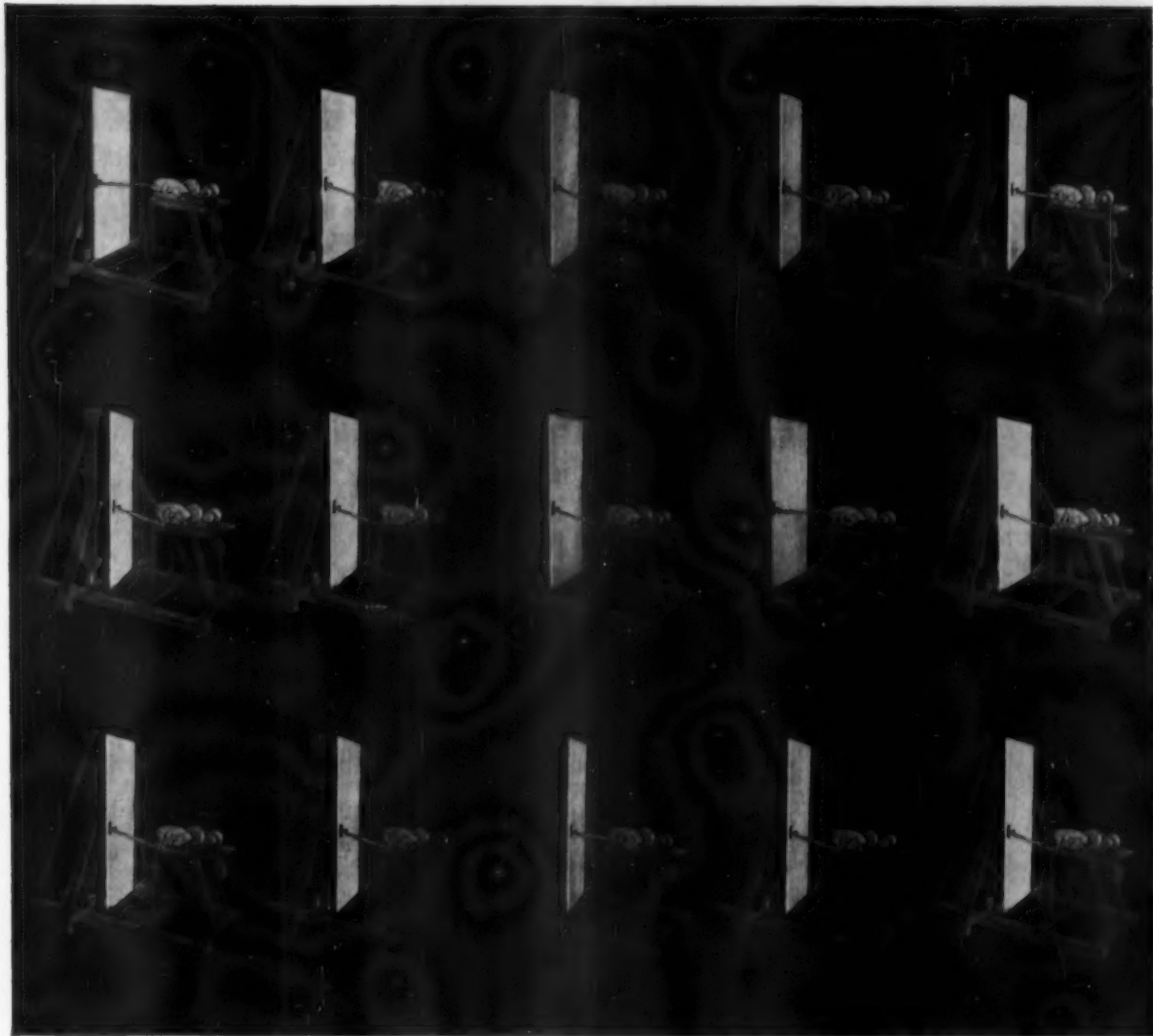

Slam...Slam...Slam...642,934 Times... But it couldn't faze a New Londoner door!

After slamming a Curtis New Londoner hollow-core flush door 642,934 times with their special slamming machine, the "torturers" got tired—but the door didn't! Banged 72 times per minute with a force of 192 foot-pounds per second—the equivalent of a lifetime of slamming—the New Londoner door failed to show the slightest injury.

What's the reason for this amazing stamina? It's the patented locked-in, all-wood gridlike core that keeps the Curtis New Londoner door hale and hearty through

long years of use—eliminates warping and sagging—gives the owner more for his door dollars.

And that, in turn, is the reason why so many architects and builders consider these superior doors the mark of a better built home. And why, too, they are so widely used in schools, hospitals and other public buildings.

Curtis New Londoner doors and all Curtis Woodwork are sold by retail lumber and building-material dealers everywhere. For complete information, write Curtis Companies Service Bureau, Clinton, Iowa.



CURTIS WOODWORK
Heart of the Home

Thank you—White Dealers—

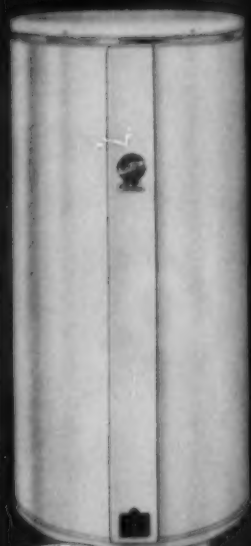

MAY
SALES
AT RECORD
111.3%
INCREASE!

You set it! The largest May sales record in 26 years. We boasted about the 105.6% increase last month. Now, we've topped that with a shattering 111.3% increase in May. Yes... White Water-Hotter sales are up, up, up!

Get in on these sensational sales. Add White and add the weight of consistent national advertising. Sell White and sell the line with exclusive features that sell themselves. Write White for the Proved Profits Story today!

WHITE FEATURES...PROMOTIONS

SPARK RECORD SALES INCREASE!

PROMOTIONS

Get in on White's profit building promotional programs

FILM of FLAME

Single port burner in gas WATER-HOTTER means NO clogging ever.

6.9% MORE HOT WATER

—than most utility requirements, in electric models, because of White's exclusive WATER-HOTTER baffle.

WHITE GLASS LINING

No rusty water EVER!

White

WATER-HOTTERS
Automatic Water Heaters
Electric or Gas

WHITE PRODUCTS CORPORATION
Water Heating Specialists Since 1930
Middleville, Michigan • Division of Lamb Industries, Inc.

**Buy the BEST—
Buy BESSLER!**

Build More Saleable Area into Homes with BESSLER

Disappearing Stairways



See SWEET'S

FREE CATALOG AND WALL CHART!

Illustrates and describes complete line of seven Bessler Disappearing Stairway Models to meet all your needs. This catalog and wall chart should be in your hands for ready reference—write now!

1. The ORIGINAL disappearing stairway—made for over 40 years.
2. A real stairway—not a ladder.
3. Seven well-engineered models—for every need.
4. Safety-designed in every detail for your protection.
5. Suitable for the finest homes—old and new.
6. Operates from above and below.
7. Full width treads—SAFE for everyone.
8. ALL steps are of equal height.
9. Treads and stringers are made of Silka Spruce.
10. Full door width provides ample access for large objects.
11. Full length SAFE hand rail.
12. Accurate architectural design assures easy and SAFE ascending and descending.
13. All metal parts are made of strong, SAFE pressed steel.
14. Repairs always available on quick notice for all models—no "orphans."
15. Doors made of White Pine and Fir in two-panel and flush types hardwood doors in flush type only.
16. Tailor-made for all heights—no short or long steps.
17. Hundreds of thousands in daily use.
18. IMMEDIATE DELIVERY!
19. Meets all building codes.

THE BESSLER DISAPPEARING STAIRWAY CO.
1900-A East Market Street, Akron 5, Ohio

'TV' WIRING DEVICES
for

homes, hotels, apartments, schools, etc.



WALL SOCKETS, PLUGS, CONDUIT, ENTRANCES, SWITCHES, COUPLERS.

Maximum built-in convenience at minimum cost is supplied through use of MOSLEY TV Wiring Materials.

MOSLEY products are "TV Engineered" for dependable performance. They have been the choice of expert installation Technicians—for years!

MOSLEY TV Lead-in Wall Socket harmonizes with all electrical wall plates. Supplied with Mating Plug and attractive brown or ivory face plate. Cat. No. F-1PK, List Price, only \$1.95.

MOSLEY TV Wiring Materials are available at Radio and Television Parts Distributors — coast-to-coast. Write for name of nearest supplier, Free Catalog and booklet "How Builders Fit into The TV Picture".

MOSLEY, ELECTRONICS, Inc.
8622 St. Charles Rock Rd., St. Louis 14, Missouri

AMERICAN BUILDER

Plywood Dealers!

BUILD BIGGER SALES WITH THE HENDRICK PANEL SAW



"We have installed this equipment in our Medford warehouse and are very much satisfied with it. We believe that plywood dealers will find it a practical method of sizing plywood to customers' specifications."

Mr. M. K. Peterson
Branch Manager
U. S. Plywood Corp.
Medford, Mass.

Progressive dealers everywhere are increasing sales by cutting plywood to their customers' exact specifications. The Hendrick Panel Saw provides the means to perform this valued service at a low initial cost. The equipment may be mounted horizontally or vertically (as shown) where space is at a premium. Mounted vertically, the saw occupies a minimum of space and greatly reduces all handling and cutting costs.

The machine is designed to cut all structural panels: Plywood, plastic, masonry, wallboard, etc. Models available with capacities of 4 1/2 to 12 1/2 feet.



WRITE . . .
for illustrated
brochure to

HENDRICK MFG. CORP.
MARBLEHEAD, MASS.

The EXTRA FEATURES you get in

Service-Master

make it your best service body buy



"FREEZE-FREE" HINGES
Bronze bushings are provided in door hinges to positively prevent binding.

CONCEALED FENDERS

Dirt, sludge, and water—thrown by the tires—can't reach compartment walls.



"HIGH-LOW" FLOOR
Provides added strength—easier handling of heavy loads.



"NO-BOUNCE" BINS

The hinged cover keeps parts in the bins, and provides an extra storage shelf.

"PUDDLE-PROOF" CARGO AREA

A full-width floor drain is built into the head panel.

Service-Master's competent look helps sell your service . . . reflects your discriminating taste.

Send for this **FREE BOOKLET** describing all the extra features you get in Service-Master.



Compare Service-Master . . . feature by feature . . . with any other make. See why Service-Master is the first choice of servicemen in all parts of the country.

Available in 1/2, 3/4, 1, and 1 1/2 ton sizes.

MCCABE-POWERS AUTO BODY CO.

POWERS

5900 NO. BROADWAY • ST. LOUIS 15, MO.

Send me the Service-Master "EXTRA FEATURES" booklet . . . and have nearest distributor furnish me local delivered prices.

Name _____

Company _____

Address _____

City _____ Zone _____ State _____

BUILT TO OUTLAST SEVERAL CHASSIS

AUGUST 1955

One sure way to make people dissatisfied

*Show them a **BRIGGS***



In Beautyware Sea Green: B300 Marquette Tub, B6420 Prince Closet, Twin B3500 HS Lowell Lavatories

—And TWO bathrooms of Briggs Beautyware
will really help to clinch the sale!

BRIGGS MANUFACTURING CO. 300 Buhl Building, Detroit 26, Michigan

with their old homes —

BEAUTYWARE bathroom

The bathroom (like the kitchen) has become one of the most important "showplaces" in the home. Also, it is often in the bathroom that an old home shows its age most.

That means that bathroom fixture design and styling are of greater importance today than ever before. A colorful, modern bathroom with new Briggs Beautyware dramatizes the

disadvantages of the old home - - adds many powerful *extra* reasons for getting out of the old place, and into the new one.

The outstanding features listed below are making Briggs Beautyware the first choice of more and more value-minded builders, architects and plumbers - - more and more quality-conscious home owners and buyers.



Newest Sea-tone Colors

The fresh, bright, unfading shades of Briggs fixtures add beauty and distinction to any bathroom—make decoration easy, impressive and tasteful.



Trouble-Free Fittings

All Briggs fittings are specially designed, precision manufactured and thoroughly tested to assure a long life of enjoyable and dependable service.



Hi-Style Vitreous China

Vitreous china Beautyware is made from carefully selected clays—scientifically worked, glazed and fired to produce ceramics of highest quality.



Glass-Hard Surfaces

All Briggs fixtures—porcelain enameled steel or vitreous china—have glass-hard surfaces which are stain-proof and fade-proof—and so easy to clean.

Compare features
with any other
fixtures



Time-Saving Installation

Beautyware offers builders and plumbers many exclusively designed features which facilitate installation and speed up home building schedules.

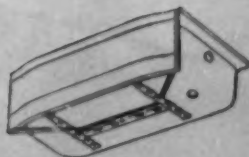

Rugged Construction

Beautyware fixtures—from rugged bathtubs of reinforced steel to sturdy fittings of quality brass—give a lifetime of satisfaction and service.

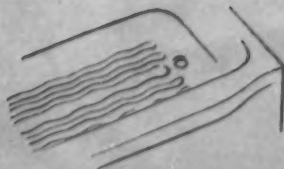

Safety-First Design

The exclusive safety bottom of Briggs bathtubs is a great safety feature. In addition are safety hand-grip, wide rim seat and leak-proof wall flange.



Superior Value

Beautyware quality is also economical—putting finest color fixtures and an extra bath or lavatory within reach of more people than ever before.



What more could you offer
for a couple of dollars a month?

A builder recently told us why he puts *Thermopane** insulating glass in every window of his \$14,000-\$17,000 price-class homes:

His buyers get the extra comfort and heat savings of *Thermopane*. Yet it costs them only a couple of dollars a month more on mortgage payments than would single glazing . . . about the same as good storm sash for all openings. And they're free from storm sash chores forever. His salesmen never miss a trick in pointing this out to prospects.

In fact, his salesmen have repeatedly voted *Thermopane* the feature most likely to succeed in helping sales.

These are the reasons why this builder uses *Thermopane* in hundreds of houses, year after year. He uses *Thermopane* economically by designing his houses for standard sash which take standard sizes of *Thermopane*. For a list of standard sash and standard sizes, write to Libbey-Owens-Ford Glass Co., 608 Madison Ave., Toledo 3, Ohio.



Thermopane
INSULATING GLASS

Two Panes of Glass

Blanket of dry air
insulates window

Bondermetic (metal-
to-glass) Seal* keeps
air dry and clean.

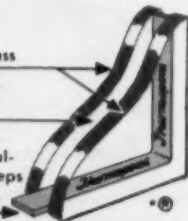

LIBBEY • OWENS • FORD

a Great Name in Glass



For driveways . . .

YOU CAN'T BEAT REINFORCED CONCRETE!

America is buying bigger homes, better homes. You will be building some of them. You'll want to see that every last detail spells economy and "quality."

That goes for concrete surfaces, too. For strength and durability—*long-lasting* good looks—be sure to reinforce every concrete surface with American Welded Wire Fabric. Not only driveways, but porches, patios, sidewalks, slab floors, curbs, foundation walls as well.

American Welded Wire Fabric adds the strength of steel to your concrete . . . binds the whole slab tightly together . . . stops bad cracks. It costs less to build a reinforced concrete slab because concrete ground slabs reinforced with American Welded Wire Fabric are approximately 30% stronger than an unreinforced slab of equal thickness. There's a type and size of American Welded Wire Fabric for every job.

AMERICAN STEEL & WIRE DIVISION

UNITED STATES STEEL, GENERAL OFFICES: CLEVELAND, OHIO

COLUMBIA-GENEVA STEEL DIVISION, SAN FRANCISCO, PACIFIC COAST DISTRIBUTORS

TENNESSEE COAL & IRON DIVISION, FAIRFIELD, ALA., SOUTHERN DISTRIBUTORS

UNITED STATES STEEL EXPORT COMPANY, NEW YORK

EVERY TYPE OF REINFORCED CONCRETE CONSTRUCTION NEEDS

USS AMERICAN WELDED WIRE FABRIC

UNITED STATES STEEL



IT COSTS LESS to reinforce the interior concrete. Use American Welded Wire Fabric for an extra guarantee of permanence in concrete foundation walls and slab floors. It is approximately 30% stronger than an unreinforced slab of equal thickness.

BUYERS WILL ASK
"is it Reinforced"



TRADE-WIND

300 CFM AXIAL FLOW VENTILATOR

ONLY
\$20.28
LIST ...

...with Striking NEW Metal Grille!

This revolutionary Trade-Wind Axial Flow Ventilator now steps out in front with its striking new bright metal grille.

At the extra low price of \$20.28 list, the Trade-Wind Model AF-7M makes kitchen ventilation a *must* even in the most economically designed house. Can be installed in either wall or ceiling—and needs no elbow for vertical discharge.

Packed with Features...

Delivers a full 300 CFM with unusually high pressure characteristics against duct resistance. Whisper-quiet performance. Only 50 watt motor. And now the new high style grille which makes a stylish, quality installation.

WRITE FOR COMPLETE INFORMATION

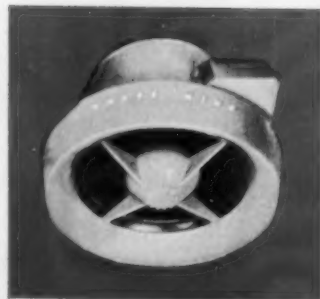

Also available in Model AF-7P with the attractive ivory grille. List \$19.20

Trade-Wind Motorfans, Inc.

7755 Paramount Blvd., Dept. AB Rivera, Calif.

AMERICAN BUILDER



Give your agents an extra talking point — use **CAST IRON SOIL PIPE**

Keep 'em agreeing, and they end up buying — any sales agent knows that. That's one reason why even the hidden features of your houses mean so much. Take the plumbing drainage system, for instance . . .

Today's second-home buyer has already suffered through clogged-up sewer lines. He knows the heavy costs of replacing nonmetallic lines. And he'll start agreeing when your agent tells him you've built *permanence* into your house with **Cast Iron Soil Pipe**.

It's his tip-off that you're a *quality* builder, and have used quality materials *throughout*. And he'll be that much more likely to sign.

Cast Iron's Tailored for Developments

Cast iron is installed at low labor cost. That's because it needs *no* elaborate trenching . . . *no* special joint supports

. . . *no* grading or sifting of backfill . . . *no* babying while it's being installed. Even rough grading is easier, for trenches can be bulldozer-filled without harming cast iron. And in many cities, cast iron sewers are the only sewers permitted in the same trench with the water supply line — so you can often eliminate a trench by using cast iron!

Help for Your Agents

We'll give you tags and booklets to help your agents put across their **Cast Iron Talking Point** quickly. The tags, on cellar pipe, prove quality to husbands prowling through the basements. And their wives can take the booklets home — they'll discover "What You Should Know About Plumbing Drainage" — and be happy you've given them cast iron.

For free samples of these helpful sales aids — just mail the coupon.



More than 30 million people have seen the cast iron story "Permanent Investment" on TV and in movie showings. Millions more have read it in their favorite magazines. They'll be quick to appreciate your cast iron story.

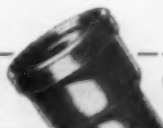

CAST IRON SOIL PIPE INSTITUTE
Dept. AB-8, 1627 K St., N. W. Washington 6, D. C.



**THE MARK OF
QUALITY AND
PERMANENCE**

Want proof for yourself? Ask for "Best in the Long Run," which contains photographic evidence of what can happen to nonmetallic pipes. We'll also send you samples of sales aids. No obligation, of course.

Name _____

Address _____

City _____ Zone _____ State _____



Cut sheathing costs. Every time one of your carpenters drives a nail into Temlok® Sheathing, you're adding a few pennies to your profits. That's because the big 2' x 8' boards go up fast and require no building paper. With 4' x 8' x 2³/₃₂" Temlok Sheathing you can also eliminate costly corner bracing. Two men can sheathe an average house with Temlok in one day, cutting installation time and costs by one-third. You also get valuable insulation at no extra cost.

BIGGER PROFITS



Cut roofing costs up to \$250 per house. In one application—one material—Temlok Roof Deck provides roof decking, insulation, vapor barrier, and interior ceiling finish. It's so easy to apply that your men will cut installation time in half. It takes 4 men only 7 hours to cover a 30' x 40' roof with Temlok Roof Deck, compared to 14 hours with conventional materials.

You never stop saving with



Cut handling time. Each of these carpenters holds material to cover 96 sq. ft. of wall area. While the man on the left grapples with loose lumber and nails up one strip at a time, the other simply removes six Temlok sheets from the easy-to-handle package and covers 16 sq. ft. with each sheet.



No costly delays after rain. Stop worrying about prolonged work stoppages and reduced profits from wet weather. Temlok's Rain-Shield® Finish is a protective coating that prevents moisture from penetrating the board, even after several days of rain. *TRADE-MARK

with TEMLOK

Cut handling time. Since you'll be using Temlok Roof Deck on contemporary one-story houses, the compact roof deck packages can be unloaded directly from truck to roof. Temlok Roof Deck also eliminates handling of roofing boards, roofing paper for vapor barrier, rigid insulation, and ceiling finish.



Attractive exposed beam ceiling. Temlok Roof Deck's most sales-worthy feature from your customers' viewpoint is the beautiful ceiling that it automatically creates. Supported by beams on 24", 32", or 48" centers, the pre-painted ceiling adds a feeling of spaciousness to the room. Another impressive feature is Temlok's built-in insulation which provides comfort both in winter and summer.

For full details on making bigger profits with Temlok, see your Armstrong lumber dealer or write Armstrong Cork Company, 3708 Rider Avenue, Lancaster, Pa.

Armstrong TEMLOK ... house ... after house

SHEATHING • ROOF DECK • INTERIOR FINISH

AUGUST 1955

57



CARLTON
Stainless Steel Sinks
 IN YOUR KITCHENS

... cost no more than ordinary cast iron sinks!

Nothing brightens up a kitchen quite so much as stainless steel. And no stainless steel sink puts more luxury eye-appeal into a kitchen than Carlton. Carlton Stainless Steel Sinks have no surface enamel to crack or chip—Carlton Sinks are guaranteed never to wear out. Specify Carlton for the superb craftsmanship and exclusive sparkle finish that help so much to sell every home you design or build.



Don't overlook the special Carlton rubberized undercoating that cuts dish-washing clatter; changes garbage disposal noise from a growl to a purr! See for yourself how stainless steel's extra resilience reduces dish chipping and breakage. Carlton's narrower wall between twin bowls almost eliminates the splash from a swinging faucet, while the deeper (7 1/4") bowl allows up to a full gallon more water capacity.

Special Note to Builders, Wholesalers, Architects:
 A Carlton Stainless Steel Double Sink Bowl (32"x21") weighs only 17 pounds, makes installation much easier. Stainless steel, lighter than cast iron or porcelain on steel, saves you money on shipping costs, too. Write for free Catalog 54, illustrating complete line, and send the name of your distributor. SINK DIVISION, Carrollton Mfg. Co., Carrollton, Ohio.

The bright spot in your kitchen

CARLTON
 STAINLESS STEEL
SINKS

Fine flooring for every installation

MOULTILE

MOULTILE asphalt tile.
 Reinforced with plastic.

MOULFLEX vinyl plastic tile. In low cost standard gauge.

JUBILEE asphalt tile. Striking dots of color styling.

PARQUETRY asphalt tile. The rich effect of wood block at low cost.

Write for details
 Dept. MS-8

Moultile
 FLOORING
 SINCE 1929

Moultile Inc.

Joliet, Ill. • Long Beach, Calif. • Newburgh, N. Y.

DICKS PONTIUS

For 88 years
 first choice of
 builders everywhere!

**GLAZING COMPOUNDS • CAULKING
 COMPOUNDS • PUTTIES • MASTICS
 SEALING COMPOUNDS**

Highest quality means finest results. Specify and use D-P products on every job!

THE DICKS-PONTIUS COMPANY • DAYTON, OHIO
 Alexandria, Va. • Decatur, Ga. • Dallas, Tex.

Closets With
MORE
STORAGE SPACE

Can Be Your
Best Salesman

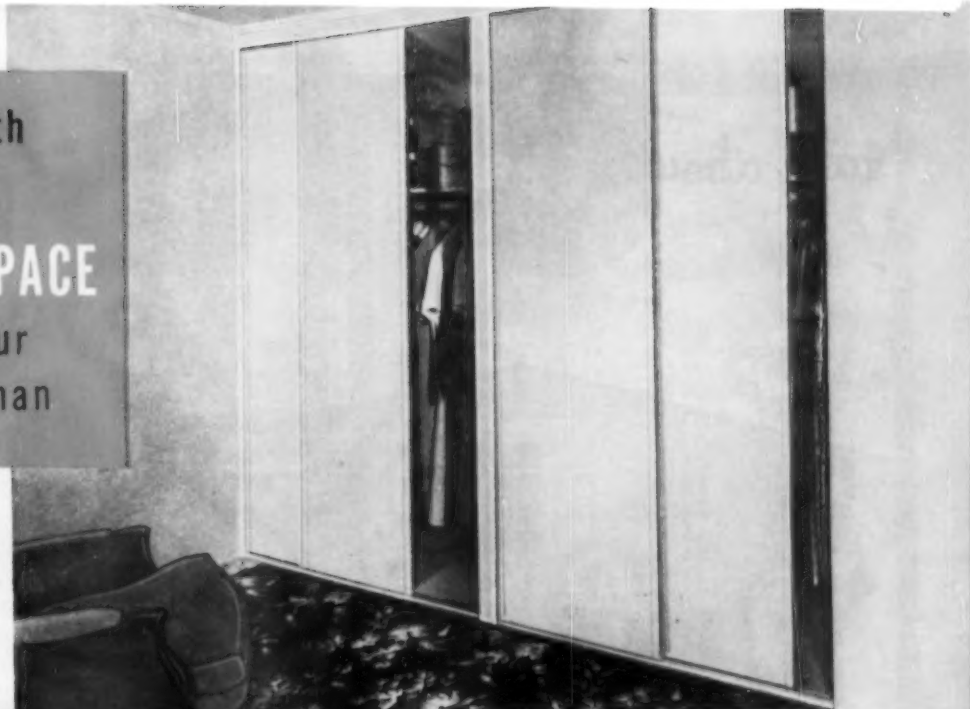

GLIDE-ALL[®]
Sliding Doors

Houses with the extra storage space features of Glide-All Sliding Doors sell faster. Glide-All Sliding Doors are the perfect means of getting *more* useful and accessible storage room from the *same* overall area that conventional closets require. They make floor-to-ceiling, wall-to-wall expansive wardrobes possible in small rooms, full height hallway storage space and entrance way guest closets even in confined quarters. Glide-All Doors offer other advantages too. They eliminate costly framing and plastering construction. Installation time is short and requires no special skill. Out of square jambs, ceilings or floors are compensated by simple adjustment features built into each panel.

Glide-All Doors are built to assure trouble-free operation. They roll on Nylon lifetime rollers in overhead steel track . . . panels are durable Masonite Duolux reinforced with steel tubing and can be decorated just like walls.

There are Glide-All Doors in 8' floor-to-ceiling panels, 6'8" standard heights, overhead or bottom roller models, in flush or recessed panels. They can also be adapted to your special installations.

Glide-All Doors are available in Jr. sizes too in heights from 16" to 36" in widths of 18½" to 36". They are ideal for converting waste areas into handy small storage space.

Write today for complete details and for the Glide-All A.I.A. File Folder.

Glide-All Doors are produced in 6 modern plants across the Nation . . . available from distributors throughout United States and Canada. For complete information write plant nearest you.

GLIDE-ALL SLIDING DOORS ARE A PRODUCT OF
WOODALL INDUSTRIES INC.

DETROIT 34, MICHIGAN

Where to put a big closet is no problem with Glide-All Sliding Doors. They fit almost anywhere in the house, making huge closets where needed.

Floor-to-ceiling Glide-All Doors in the Seaview Motel, Manhattan Beach, Calif. Builder, Frank E. Bivens, Jr.; Architects, Kliegman & Leizer, Los Angeles.



The Midwestern House

Architect: Norman Nagle, A.I.A., Minneapolis
Builder: Town Development Corp., Chicago
Glide-All Sliding Doors were selected for this prize Hotpoint Living Conditioned Home for 1955.



CHICAGO, 3504 Oakton St., Skokie, Illinois
CLEVELAND, Ohio, 1890 Carter Rd.
EL MONTE, Calif., 801 West Valley Boulevard
LAUREL, Miss., P.O. Box 673
NEW YORK, Glen Cove Rd., Mineola, N. Y.
SAN FRANCISCO, 1970 Carroll Ave.

talk about

COLOR*



* Scheme for easier selling with Carey Fire-Chex Shingles and Ceramo Siding in striking combinations!



New shadow-blend colors in the Fire-Chex line—Silver Rain (illustrated), Garland Green, Wineberry Red, Moonmist Buff. Other colors include: Tropic Green, Venetian Red, Dusk Gray, Delta Brown, Charcoal Black, Walnut Brown and Crystal White.



New Ceramo Colonial Yellow illustrated. Other Ceramo colors include: Sage Green, Granite Gray, Salem Red, Congo Brown and brilliant Ceramo White.

FIRE-CHEX SHINGLES

In beautiful new shadow-blends!

Colorful Fire-Chex on your homes mean there'll be a salesman on duty 24 hours a day! In sunlight or moonlight, there's nothing to match their beauty and buyer appeal. They blend so harmoniously, too, with the new siding colors! Fire-Chex are famous not only for beauty,

but for ruggedness and long life as well. Tests by a foremost authority prove Fire-Chex outlast ordinary shingles several times over. And even hurricanes won't budge them, a fact "Carol" and "Edna" recently discovered. Put Fire-Chex on your sales force!

CERAMO SIDING

In dramatic new colors!

Colonial Yellow is a striking new "cheer up" color that chases gloom, looks smart with any home design! And it's especially handsome in combination with a Fire-Chex Silver Rain shadow blend roof (as shown). All Ceramo colors are an integral part of Ceramo's glazed

ceramic surface. Won't fade, resist stains, are 100% washable with detergent and water! Made of asbestos and cement, two virtually indestructible materials, Ceramo is truly ageless, won't burn, crack, warp or curl. You can't beat it for new homes, or for re-siding jobs.

Free FOLDER!

Be sure to see beautiful Fire-Chex Shingles and Ceramo Siding at your Carey dealer's now. Also, mail coupon for catalog picturing these and other fine Carey products in full color!

THE PHILIP CAREY MFG. COMPANY Dept. AD-8
Lockland, Cincinnati 15, Ohio

Please send my free copy of catalog and complete information on FIRE-CHEX SHINGLES and CERAMO SIDING.

Also give address of the nearest Carey dealer in my area.

NAME

FIRM

ADDRESS

CITY.....ZONE.....STATE.....

Carey

THE PHILIP CAREY MFG. COMPANY
Lockland, Cincinnati 15, Ohio

In Canada: The Philip Carey Co., Ltd., Montreal 3, P. Q.

Bathroom Cabinets and Accessories • Access Doors • Ventilating Fans
Ceramo Asbestos Siding • Shado-Crest Shingles • Reflective Fire-Guard
Blanket Insulation • Fire-Chex Asbestos-Plastic Shingles • Other
quality products for home, farm and industry since 1873.

**NOW
YOU CAN BUILD
Better
PORCHES
Cheaper**



Coffman
ORNAMENTAL IRON
Helps you do both!

Of load-bearing solid bar construction; strength tested in a variety of popular designs proved by public preference—Coffman Ornamental Iron increases the value of a home.

ARCHITECTURALLY CORRECT



1 Hang post to soffit with lag screws.



2 Plumb post, and wedge legs extending below floor line.



3 Standard step forms for 7" risers & 12" treads.



4 Final check before pouring concrete. Set-up time is only 40 minutes!

AVAILABLE FROM YOUR BUILDING SUPPLY DEALER

When you want it!

FREE

Write for new detailed data and prices on all Coffman products...

TODAY

Mass produced under strict quality control, like other standard building products; the Posts, Railings, and Brackets are METAL millwork parts packaged in stock sizes and designs. This permits easy, fast, built-in-place installation. A great saving at no loss of your labor time! It is delivered along with your other building materials right on schedule—no waiting—no jobs halted—no delayed closing.

Looks better—IS better!

THE R. G. Coffman Co., Inc.

Dept. A-8 P.O. Box 1113

ORLANDO, FLORIDA

AUGUST 1955

ROY F. ROGERS
President
Roy Rogers
Enterprises, Ltd.
Toronto, Canada

Ready Hung DOORS
PAT. NO. 2480028
TO ME, REG. U.S. PAT. OFF.

"....Ready Hung Doors have eliminated my worries over wasted and spoiled material. Just thinking of the value of the big piles of wasted material, scraps and ends that I have paid high prices for and have seen burned up, makes me a firm believer in Ready Hung Doors and all other packaged units."

Sincerely
Roy F. Rogers
Roy F. Rogers, President

**ASK YOUR LUMBER DEALER
READY HUNG DOORS MADE BY:**

- BALTIMORE, MD.**
Central Building Supply, Inc.
210 E. Monument St.
- BIRMINGHAM, ALA.**
National Woodworks, Inc.
2201 28th Ave. South
- BOSTON, MASSACHUSETTS**
A. W. Hastings & Co., Inc.
272 Highland Avenue
Somerville 44, Massachusetts
- BUFFALO, N. Y.**
The Whitten-Jackson Co., Inc.
347 Hamburg St.
- SUBARON, CALIF.**
Ready Hung Door Mfg. Co.
200 South Victory Blvd.
- CLEVELAND, OHIO**
The Whitten-Jackson Co.
1998 W. 3rd St.
- DAYTON, OHIO**
Dayton Sash & Door Co.
8 Harvard Ave.
- DENVER, COLORADO**
Prefabricators Incorporated
P. O. Box 6886
- GRAND RAPIDS, MICH.**
Haskaline Mfg. Corp.
701 Ann St.
- HOUSTON, TEXAS**
Ready Hung Door Mfg. Co.
P. O. Box 174
- MARION, INDIANA**
General Millwork Corp.
219 S. 2nd St.
- NEW YORK, N. Y.**
Bailey-Whelan Company
17 Park Ave.
W. Orange, N. J.
- PITTSBURGH, PENN.**
Iron City Sash & Door Co.
3rd Street and 8th St.
- SAN ANTONIO, TEXAS**
Ready Hung Door Mfg. Co.
200 Legum Street
- SAN FRANCISCO, CALIF.**
Ready Hung Door Mfg. Co.
190 MacArthur Blvd.
Oakland, California
- SEATTLE, WASH.**
Acme Millwork, Inc.
P. O. Box 668
Kirkland, Wash.
- SOUX FALLS, S. DAK.**
Jordan Millwork Co.
- ST. PAUL, MINNESOTA**
Minnesota Wood Operatives, Inc.
P. O. Box 21
Saint Paul Park, Minnesota
- TORONTO, CANADA**
C. Lloyd & Son Limited
1214 Lawrence St.
N. Park P. O. Dist.
- WACO, TEXAS**
Frank Stevens Sash & Door Co.
P. O. Box 1490

A door and frame packaged unit complete with the door hung and locked and the frame trimmed both sides, ready to install in any rough opening in 20 MINUTES.

FITS ANY WALL FROM 4 1/2" to 5 1/2"

READY HUNG DOOR CORP., FORT WORTH, TEXAS

Biggest
By Far!

the
Imperial

by
Martha Washington



Bigger families want this bigger oven... it measures a whopping 24 x 19 x 14!... 30-1/4" overall!

Has extra separate broiler • Gas or Electric • Automatic, if you wish • Glass Door • Completely equipped at prices that break all precedent.

In Copper, Stainless or 4 Colors!

Write for Brochure & Name of Your Distributor

MARTHA
WASHINGTON

151 Avenue A
Bayonne, N. J.

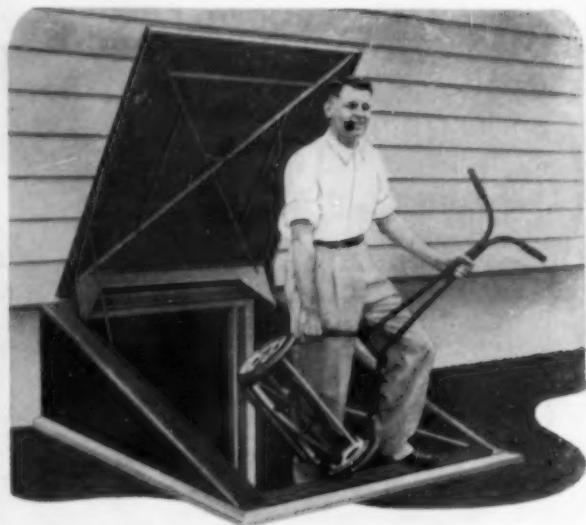
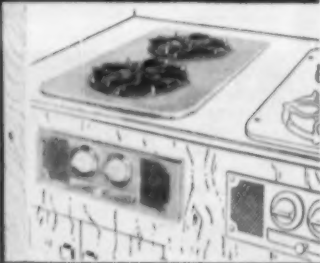

Install the
basement entry home-buyers want!

SERVICE-WAY...

- Modern Convenience
- Extra Width
- Easy Installation

Modern family living demands direct access to outdoors from the basement. The extra width of Service-way makes for easy handling of bulky lawn furniture, garden implements, power tools, playthings and other home equipment. Housewives are sold on Service-way convenience, and the step-saving *direct* route from laundry to clothesline.

Add Sales Value to Your Homes Home-buyers are sold on Service-way because its convenience enables them to derive *full* use of the basement, and because it saves dirt tracking and undue wear on the rest of the house. Builders like it because of its low cost and easy installation.

All Welded Construction Service-way is made of reinforced heavy-gauge steel to last as long as the house. The single one-piece door is double-flanged: keeps out rain, snow and wind. No wood to rot, no hardware to break. Slide bolts lock securely from inside.

Comes Fully Assembled Complete—ready to install. Made by the makers of the famous Heatilator Fireplace. Write for free folder and specifications: Heatilator, Inc., 268 E. Brighton Ave., Syracuse 5, N. Y.



Finger-Tip Operation

Double-acting spring counter-balances the door in any position.



Simple, Modern Lines

Blends with any style of architecture, becomes an integral part of the house.

HEATILATOR®
SERVICE-WAY

AMERICAN BUILDER

**LOOK JOE! CUT ANY
MASONRY MATERIAL IN SECONDS
with A CLIPPER MASONRY SAW***

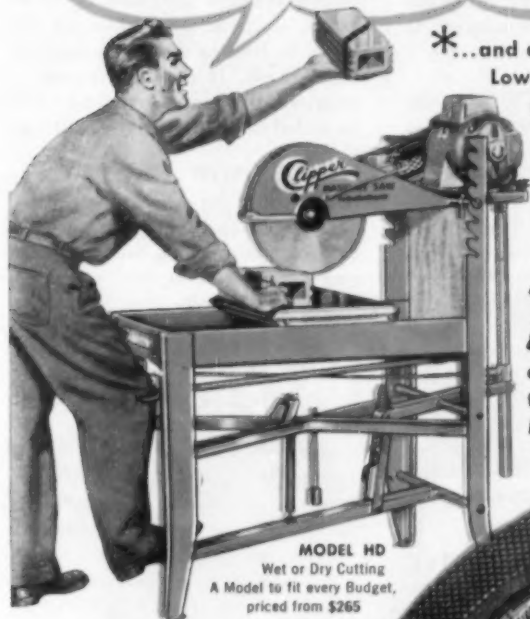

MODEL HD
Wet or Dry Cutting
A Model to fit every Budget,
priced from \$265

***...and at the
Lowest Cost
per cut!**

**The
FIRST**
and still
the **FINEST**
MASONRY SAW



**IT'S YOURS ON
FREE TRIAL**

Order **YOURS—TODAY—** and discover for yourself how a **CLIPPER** will pay for itself in increased profits—from increased production at lower cost! **CLIPPER'S "On-The-Job" FREE TRIAL** guarantees satisfaction at no obligation!

**WHY "4 Out of 5"
Buy Clipper Blades...**

Manufactured under the most advanced Quality Controls known to the industry for consistent quality and for peak performance, Rim to Stub and Blade to Blade.

by the Makers of
CLIPPER MASONRY SAWS
and
CLIPPER CONCRETE SAWS



POLK-A-DOT

DIAMOND

ABRASIVE



ONLY Patented Features such as these make Masonry Sawing Economical! "Select-A-Notch"—Pressure Equalizer Spring—Wet-or-Dry Pump and Water Application... features found ONLY on Clipper Saws!

**Select The CLIPPER BLADE
DESIGNED FOR YOUR JOB**

● **New "POLK-A-DOT" Triple Reinforced Blades**

"Safest Blades Ever Made"—in specifications for EVERY material—HARD to SOFT! Triple-Reinforced for Triple-Protection, Clipper's exclusive "Polk-A-Dot" design reduces side friction... blade runs smoother and cooler... delivers maximum power to the cutting edge... cuts faster... lasts longer.

● **WET or DRY ABRASIVE BLADES** ● **DIAMOND BLADES**

There's a Clipper Abrasive Blade to quickly, efficiently cut ANY masonry material, Hard or Soft, with PROVEN performance—and at lowest cost to you!

Outstanding Performance—a part of every Clipper Diamond Blade. Available for cutting ANY Masonry Material.



KANSAS CITY, MO.

Better
Mail the
Coupon
NOW!



Genuine Clipper Products Are Sold Only Direct, from Factory Branches in Principal Cities, Coast to Coast. Consult Your Phone Book, or Mail Coupon for Same Day Service

CLIPPER MANUFACTURING CO.
2801W WARWICK • KANSAS CITY 8, MO. 205X

- Please send complete information on Clipper Masonry Saws.
- New CLIPPER Break-Resistant "Polk-A-Dot" Abrasive Blades.
- Clipper Diamond Blades Clipper Standard Abrasive Blades
- Clipper Concrete Saws

NAME _____

ADDRESS _____

CITY _____ STATE _____

for suburban homes
beyond the water mains



Only F & W Offers These 4 Big Advantages!

● You'll do your customers a real favor if you select F & W Water Systems for their new homes. *First*, they're proven by 87 years of successful, dependable service on farms and homes throughout the nation. *Second*, capacity for capacity and depth for depth they're most efficient and cost less to operate! *Third*, F & W precision manufacture, advanced design, and non-corrodable materials assure longer service and lowest cost per year. *Fourth*, there's practically no upkeep, and F & W's exclusive "Speedichange Rotary Seal" permits pump servicing without disconnecting pipelines or disassembling pump. In addition, each pump is individually tested before leaving the factory. So . . . when you need "Flowing Water," remember F & W!

There's an F & W Pump for every need whatever the depth or capacity requirement.



**F & W 2-stage,
Deep-Well Jet**

Delivers extra capacity. New automatic control valve assures top performance.

Send for F & W Data Book No. 210 for your files. It has helpful information.



F & W Multi-Purpose Pump

Change from shallow to deep well simply by moving jet off pump down into well at no extra cost!

The VARIJET (below) delivers 40-70% more water at less cost.

F & W Means Flowing Water by
FLINT & WALLING MFG. CO., INC.
866 Oak Street, Kendallville, Indiana

**F & W
WATER SYSTEMS**

Farm-Used, Farm-Proved for 87 Years!

ON THE RECORD

and OFF THE RECORD

VANDALISM and its effect on the cost of new home building has been a matter of grave concern to home builders for several years.

INADEQUATE LAWS or inadequate law enforcement is causing both the cost and the concern to mount.

THAT THE COST of repairing the damage by vandals to houses under construction has to be passed on to the consumer seems not to be appreciated by the public. If it were, current apathy regarding the millions of dollars of wanton destruction probably would spur public indignation.

BUT IN THE MEANTIME, it's up to the builders themselves to work out protective measures.

HERE'S ONE PROTECTIVE measure that demonstrably is helpful. It can be credited to John Giles, long a well-known figure in the light construction industry, and currently president of Reserve Supply Co. of Minneapolis.

IT EMBODIES THE USE of slat snow fencing, the use of which has been standard practice as temporary barricades in heavy commercial and industrial construction for years.

"SNOW FENCING," says John, "is easy to install, easy to remove, and is an extremely effective barricade. Trying to climb it to penetrate it is a pretty tough job, as heavy building construction has demonstrated many times."

TO APPLY IT on home building jobs—and it is being done—simply stretch out the desired length, and nail it to the sheathing or studs after the first floor door and window openings have been roughed in.

THE ENTIRE PERIMETER of the house can be enveloped with this vandal-frustrating, relatively inexpensive material in a very few minutes at the close of the day.

THE NEXT DAY if access is required through only one or more doors, only those portions of the fence leading to the doors need be rolled back. If complete access is required the entire barricade can be rolled back in a very short time.

WHILE SNOW FENCING will not keep out the determined professional bent on theft, it has proved effective in keeping out children and teen-agers who wantonly damage finished walls, fireplace brick and floors.

WHILE IT IS QUESTIONABLE if a single new idea for conventions has come up in the past fifty years, Bill Difford, the merchandising genius of Douglas Fir Plywood Association, is living testimony that a new assembly of seldom-used ideas can give a brand new flavor to an industry meeting. He did it at the Fir Plywood Fiftieth Anniversary Convention in Portland, June 19-22.

ONE OF THE HIGHLIGHTS was an original, professionally written, professionally produced, professionally directed, semi-professionally acted musical show—a full evening show.

TITLED "THE PLYWOOD AGE," it was produced at the Jubilee Theatre, a plywood glorified assembly hall in a local high school.

IT TOLD THE PAST, present and future story of plywood dramatically in word, dance and song. Played to full houses.

PRINCIPAL FEATURE was the exposition in a Portland armory of 50 Golden Ideas for plywood usage. These ranged all the way from gadgets to new and revolutionary ideas in construction.

THEY WERE THE BRAIN children of five specially selected architects, who came up with many more than the prescribed 50 ideas. Those of interest to builders, will be presented fully described in an autumn issue of *American Builder*.



GRAMPS
(OL' SHIVERS)

Winter comes and Gramps is taken up with Rheumatiz and Ague. He used to stuff flannel around the windows to stop drafts until Dura-seal equipped windows came along. They do the job much better.



COLLEGE BOY
(MIT MUSCLES)

Fling open the windows! Extend arm! Inhale! This boy's a fresh air fiend. Likes windows that open at the touch of a pinky. Dura-seal equipped windows, of course. Exhale.



MOM
(HOUSE NURSE)

Statistics prove that today people are healthier than anybody else. Mom knows there's not a cough in a million carloads of Dura-seal equipped windows. They give 4 1/2 times better weather protection.

TYPICAL HOUSE BUYERS

(AND HOW TO PLEASE EVERYBODY)

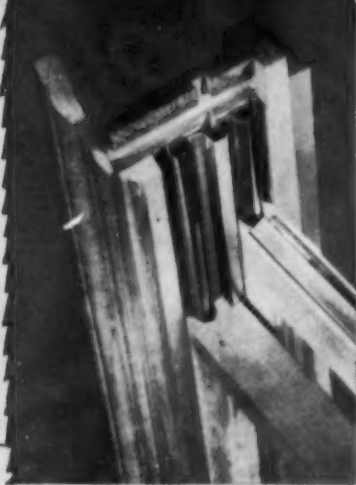

Get the Window Unit that Provides Weather Protection and Easy Operation

Here's the window unit that saves 30% to 40% on fuel. Here's the window unit that opens easy, smooth, *quiet*. Here's the window unit that adds beauty to every house. Dura-seal Combination Weatherstrip and Sash Balance actually provides 4 1/2 times better weather protection while allowing easy opening and closing no matter how the sash may expand or contract due to atmospheric conditions. Send for complete information today.

Zegers, Incorporated
8096 South Chicago Avenue, Chicago 17, Illinois

ZEGERS

Dura-seal

Combination
Metal Weatherstrip
and Sash Balance

Look For
The Name
On The
Metal!



JOE and BETSY
(DOUBLE TROUBLE)

The Jones' answer to the hydrogen bomb . . . and two stockpiled already. Strangely enough, kids always have a tough time opening the back window for you. That's why kids say, "Dura-seal, rah, rah, rah!"



BROTHER-IN-LAW
(SLEEPY TIME BOY)

Henry's the scientist. He studies laws of inertia. What's more, he doesn't want to be disturbed by alarm clocks, factory whistles or noisy windows going up and down. He knows all about quiet Si-Vel coated springs.



POP
(WHO PAYS)

Time was when Pop about had a conniption when he got his fuel bills. But now he laughs when he puts the window down because Dura-seal weatherstripping pays its way a hundred times over.

AMERICAN BUILDER ANNOUNCES A NEW 1955 NATIONAL HOME WEEK CONTEST

PURPOSE: to find the individual professional builder whose 1955 National Home Week house and its promotion most effectively express the week's purpose.

The contest is open to everyone professionally engaged in the construction of homes.

Judges will be a board of nationally known figures in the home building industry.

Entries need not be elaborate. In fact, the simpler the better. The judges will be influenced more by the basic facts reflected in the entry than by the style of presentation.

HERE ARE WHAT THE JUDGES WILL LOOK FOR:

1. Good design, whether it be conventional, period, contemporary or modern.
2. Unusual, but sound and economical interior and exterior design features.
3. Public appeal as measured by attendance and actual, traceable sales.
4. Quality and scope of promotion and advertising—newspaper, radio, television (where available), direct mail and other media.

5. New or unusual construction techniques.
6. Measures taken to secure active prospects, and to follow through for future sales.
7. Appropriateness of furnishings.
8. Use of branded products and their use as sales aids.

THE AWARDS ARE:

1. Grand First Award in the form of a special plaque.
2. Plaques for second, third and fourth awards.
3. Framed plaques for six honorable mentions, making a total of ten awards.
4. To the individual (the builder himself, a member of his family or his organization, an association secretary, a newspaper man, anyone the builder may designate) who makes up and sends in the top winning entry, American Builder will award one hundred dollars in cash. Fifty dollars will be paid to individuals

who submit remaining winning awards and honorable mentions.

HERE'S ALL THERE IS TO SENDING IN AN ENTRY:

Assemble the following, wrap securely and send to

CONTEST EDITOR
AMERICAN BUILDER
79 West Monroe Street
Chicago 3, Ill.

1. Blueprint of complete working drawings of model home.
2. Rough detail drawings of special features, if any.
3. A selection of interior and exterior photographs.
4. Brief descriptions of unillustrated features. (Optional)
5. Brief description of time and money saving construction techniques or short cuts.
6. Builder's statement of attendance during National Home Week, and traceable sales from the model house.
7. Samples of advertising and promotional material, as well as editorial material appearing in newspapers.
8. List of major materials, equipment and appliances in the house.

The above list is intended only as a guide. It is not a check list for the judges. Include any or all items.

Entry entails no obligation or fee.

Entries must be in Chicago by October 12. Award winning homes will be published in American Builder.

Use the entry blank on this page, or otherwise signify your intention to present an entry.

Do it TODAY—NOW, and become a contestant for the year's most distinguished awards to the builders of America's homes.

ENTRY BLANK

AMERICAN BUILDER 1955 NATIONAL HOME WEEK CONTEST

TO CONTEST EDITOR, AMERICAN BUILDER
79 W. Monroe St., Chicago 3, Ill.

Please accept this as my entry in American Builder's 1955 National Home Week Contest, and send me rules and full details at once.

NAME:

NAME OF COMPANY:

ADDRESS: (number) (street)

(city) (state)



Radiantly beautiful floors for radiant-heated homes . . .

GOLD SEAL RANCHTILE®

Highly soil-resistant "Ranchtile" is designed especially for on-grade installations. You'll find it in more and more new homes. Here's why:

RANCHTILE is soil resistant . . . more soil resistant, and easier to maintain . . . than any other resilient tile. This soil-resistance makes it a perfect flooring for today's casual, indoor-outdoor way of living. Also has great resistance to grease and staining.

RANCHTILE is resilient, quiet and comfortable under foot. Highly resistant to marring, scuffing, scarring. Has exceptional resistance to denting from furniture.

RANCHTILE is decorator-styled. It gives you a wide scope of 15 patterns in 2 design groups that add a luxury look to every on-grade home. Customers can *move right in* . . . without any extra expense!

RANCHTILE has an initial cost that is less than that of most other floorings suitable for on-grade installation. As compared to cheaper products, the difference in initial cost is more than compensated by the low maintenance cost of "Ranchtile."

RANCHTILE is a Gold Seal exclusive. You and your customers are given the assurance of the Gold Seal Guarantee . . . satisfaction or your money back.

SPECIFICATIONS: Install Gold Seal "Ranchtile" over on-grade or suspended concrete . . . with or without radiant heat. 9" x 9" tile. Standard gauge. 15 beautiful, textured patterns. "Ranchtile" is approved for use in homes, motels, schools, and churches. Use amazing, new Gold Seal "Three Twenty"* adhesive . . . the adhesive that requires no mixing. For complete information, write: Builders' Service Dept., Congoleum-Nairn Inc., Kearny, N. J.

*Trade-Mark

**For home or business . . .
you get the finest choice of all in . . .**

INLAID LINOLEUM • RANCHTILE® LINOLEUM • VINYLFLOR • VINYLTOP •
LINOLEUM, VINYL, VINYLBEST, RUBBER, CORK AND ASPHALT TILES •
CONGOLEUM® AND CONGOWALL® ENAMEL-SURFACE FLOOR AND WALL COVERINGS

AUGUST 1955





BIG BUT NOT COSTLY: 1,955 square feet at \$9 a square foot. From the street, simple but strong character

This is the kind of

**AMERICAN
BUILDER**

BLUEPRINT HOUSE

BUILDERS:

LaPierre-Peterson Enterprises, Inc., Seattle, Wash.

DESIGNER:

George W. Heideman, Seattle, Wash.

SQUARE FOOT AREAS:

House, full area 1,955
 Cost per square foot \$9.00

For computation purposes the garage is considered as a part of the house and is included in the full square foot area. The space for patio, barbecue, and the portion of the chimney protruding beyond the walls of the recreation room is not included within the square foot area, but is set up as a \$550 item which is included in the over-all cost.



TWO BATHROOMS: Glass shower enclosure and built-in lavette are part of the package



SPACIOUSNESS: A feeling of great size is created for the living zone by opening up living room to the family room

house the public asked for

This new model—the Seasonmaster Deluxe, shown at the builders' Mountlake Terrace development—reflects consumer reaction to LaPierre-Peterson houses shown during National Home Week last year. At that showing, visitors were asked to set down their opinions about the featured models, and the best of these ideas were incorporated into LaPierre's planning of models offered this year.

Al LaPierre has pointed out the similarity between builders and manufacturers. He says: "A builder is a manufacturer of a product, similar to other manufacturers. Before placing his product before consumers, he must learn what the market needs; then he must set about meeting that market." Following this philosophy in practice keeps LaPierre abreast of the times without getting too far ahead of consumer acceptance and ready marketability.

The Seasonmaster Deluxe offers many desirable fea-

tures in line with what buyers want. Chief of these is the large family room located at the rear of the garage. An intermediate hall gives direct access to the living room. Thus the living, dining and family rooms constitute an area of 641 square feet, which can be used as a single unit. There is a fireplace in both living and family rooms, with an outdoor barbecue which serves the patio adjoining one side of the family room. The fireplace walls of both rooms have extended storage walls finished in cedar paneling.

An over-sized one-car garage and storage area, with easy access to the living rooms, completes the living zone. The other half of the house is devoted to the quiet zone, with three bedrooms, dressing room and two bathrooms.

The exterior walls, faced with asbestos shingles, are a simple expression of the plan. These are capped with a 5-12 pitched gable roof covered with asphalt shingles.

MORE

For LaPierre's **COST-SAVING CONSTRUCTION** and **SELLING BY CONCENTRATION . . .** see pages 76-79



OUTDOOR LIVING: Patio with barbecue at rear of house is planned for privacy

The window openings follow a standard pattern of fixed and hinged units, placed so they are properly proportioned to the wall surfaces.

Of special interest is the plenum-chamber type of warm air heating system. For its detailing, please turn to page 79.

With the Seasonmaster Deluxe the builders have not made an attempt to glamorize, but present a good, livable house with plenty of square foot area, at a reasonable cost. This is in line with LaPierre-Peterson's policy of trying to give the most for the money at Mountlake Terrace. It was six years ago that Al LaPierre and Jack Peterson stood on an abandoned air field north of Seattle and saw in their mind's eye the development that now contains 2,700 homes and a population of 11,500.

For information about complete one-quarter inch working plans of this house write *American Builder Home Plans Service*, 30 Church St., New York 7, N. Y.

BRAND NAME PRODUCTS USED

Armstrong sheathing	G-E controls
Armstrong linoleum	Hotpoint dishwasher
Armstrong asphalt tile	Kennatrack sliding door
Beauty door glass shower	hardware
door on tub	Lighting Fixtures Inc., fixtures
Briggs plumbing fixtures	NuTone door chimes
Bird asphalt shingles	Preservative paints
Clipper kitchen fan	U.S.G. Rockwool insulation
Fornica counters	U.S.G. Sheetrock
Frantz garage door	Weiser hardware
G-E warm air furnace	Westinghouse water heater

SEE BLUEPRINT FOR PLANS AND ELEVATIONS ►

AMERICAN BUILDER



FRONT ELEVATION

SCALE 1/8"=1'-0"



REAR ELEVATION

SCALE 1/8"=1'-0"

← PULL OUT FOR FLOOR PLAN



FLOOR PLAN
SCALE: 1/8" = 1'-0"



FOUNDATION & HEATING PLAN

SCALE 1/4" = 1'-0"



FOUNDATION SECTION THRU GARAGE

SCALE 3/4" = 1'-0"

DESIGN NO. A.B. 222

AMERICAN BUILDER BLUEPRINT SERIES
DESIGNED BY
GEORGE W. HEIDEMAN
SEATTLE, WASHINGTON



FRONT ELEVATION

SCALE 1/8"=1'-0"

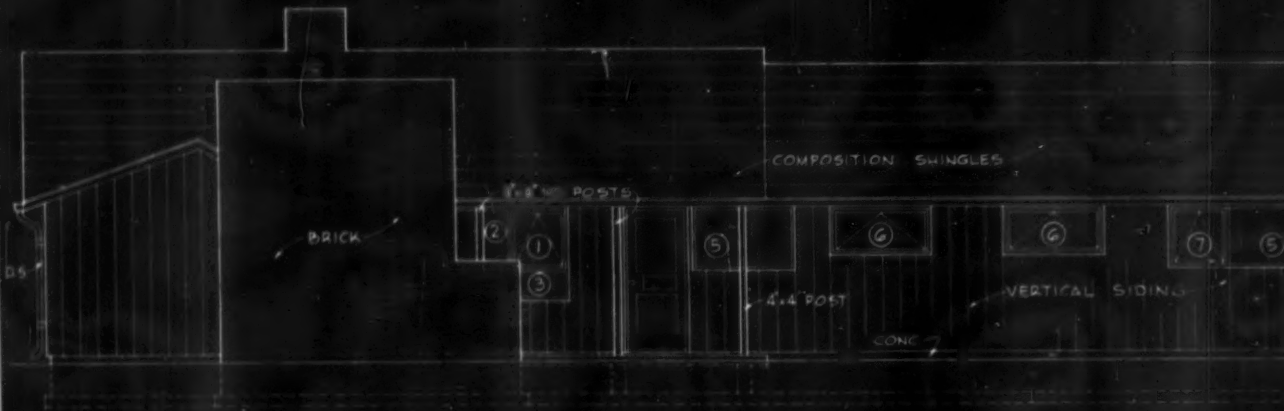

REAR ELEVATION

SCALE 1/8"=1'-0"

PULL OUT FOR FLOOR PLAN

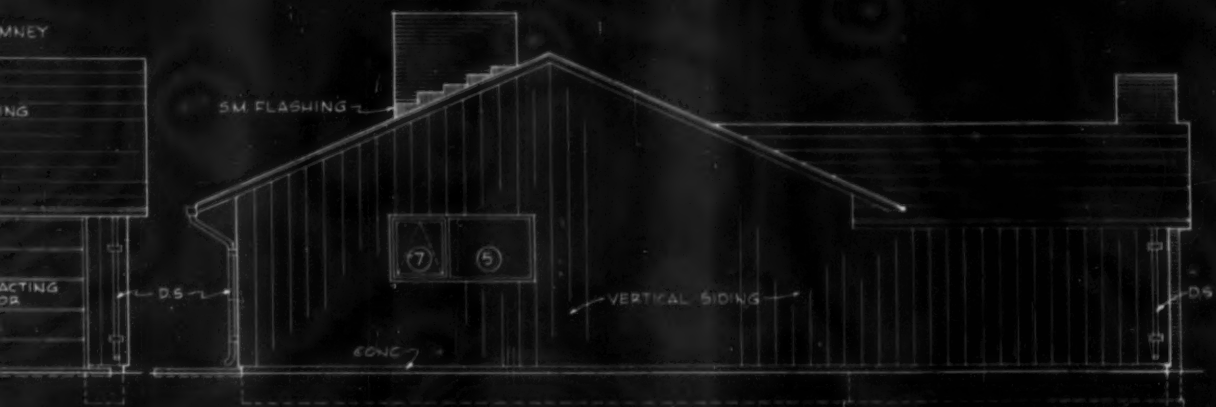

RIGHT SIDE ELEVATION

SCALE 1/8" = 1'-0"

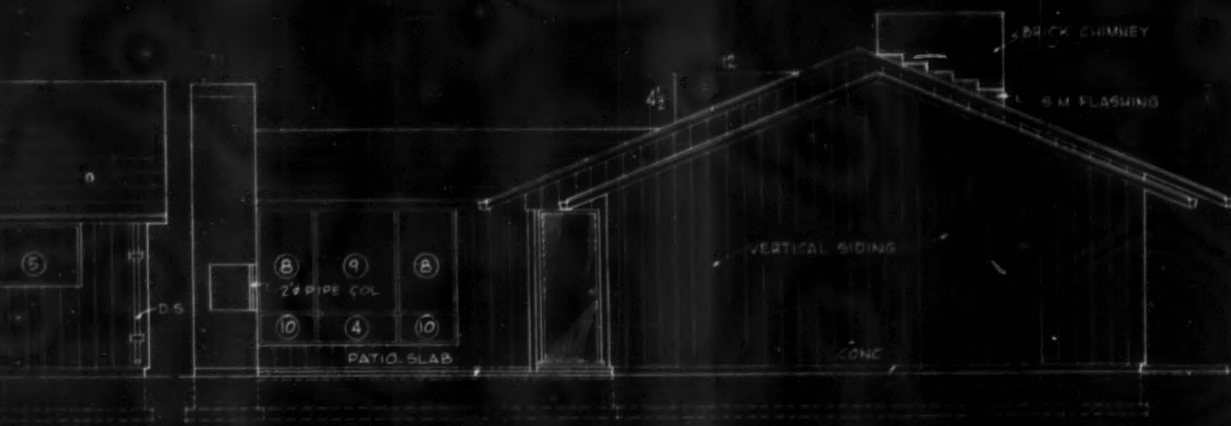

LEFT SIDE ELEVATION

SCALE 1/8" = 1'-0"

DESIGN NO. A.B. 222

AMERICAN BUILDER BLUEPRINT SERIES

DESIGNED BY

GEORGE W. HEIDEMAN

SEATTLE, WASHINGTON

Simmons-Boardman Publ. Corp. 79W Monroe St. Chicago 3, Ill.



RIGHT SIDE ELEVATION
SCALE: 1/8" = 1'-0"

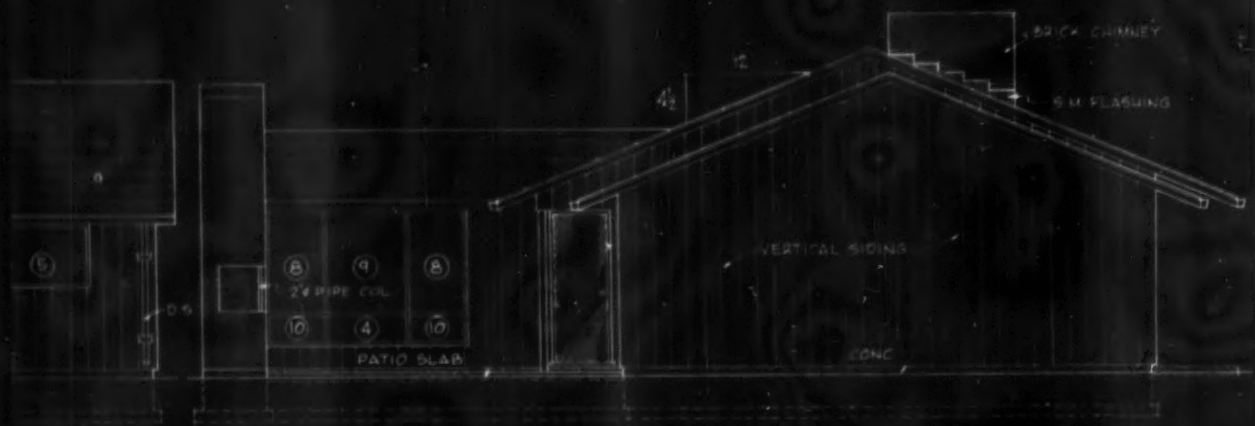

LEFT SIDE ELEVATION
SCALE: 1/8" = 1'-0"

<p>DESIGN NO. A. B. 222</p> <p>AMERICAN BUILDER BLUEPRINT SERIES</p> <p>DESIGNED BY GEORGE W. HEIDEMAN SEATTLE, WASHINGTON</p> <p><small>Simmons Boardman Publ. Corp 79W Monroe St. Chicago 3 Ill.</small></p>
--

Quantity List of Materials

For American Builder Blueprint House No. 222

George W. Heideman, Architect

General Information

House — Type	frame
Area	1,620 sq. ft.
Cube	22,680 cu. ft.
Height taken for cube was 14 feet	
Garage — Area	335 sq. ft.
Cube	4,020 sq. ft.
Height taken for cube was 12 feet	
Patio — Area	360 sq. ft.

Excavating

Trench for foundation	264 lin. ft.
Chimney and column footings	27 post footings and 2 chimney pads
Excavation for crawl space	118 yards

Cement Work

Foundations	264 cu. ft.
Concrete work	1,600 sq. ft., 2" thick 287 sq. ft., 4" thick
Sidewalks	135 sq. ft., 4" thick
Anchor bolts	66 — 1/2"x8"
Miscellaneous	patio — 400 sq. ft., 4" thick precast squares

Masonry

Type	brick
Walls	170 sq. ft. of 8" wall
Chimney	2 — 255 cu. ft. each
Flue lining	17 lin. ft. 8" dia. 34 lin. ft. 12"x12"
Fireplace	two
Throat and damper	2
Lintels	3
Miscellaneous	special barbecue worked into brick wall

Iron Work

Lally columns	1 — 2" dia. 2'4" long
Miscellaneous	Angle iron lintels required at fresh air intake, not shown

Millwork

Windows — Type	awning and fixed-glass stopped in frame
Material	wood
Windows glazed including trim:	
Ventilating	9 — 26"x26" 2 — 50"x18" 2 — 26"x12"
Fixed	2 — 48"x30" 4 — 30"x16" 3 — 48"x16" 6 — 54"x30" 2 — 30"x57" 1 — 48"x57"
Exterior doors	
Flush	1 — 3'0"x6'6" — 1 3/8" 2 — 2'8"x6'8" — 1 3/8"
3X panel	1 — 2'8"x6'8" — 1 3/8"
Garage door	1 upward-acting 8'0"x7'0"
Interior doors including jamb and trim	
Flush type	4 — 2'6"x6'6"x1 3/8" 1 — 2'4"x6'6"x1 3/8"
Sliding	6 — 2'6"x6'6"x1 3/8" 4 — 3'0"x6'6"x1 3/8"

Special interior doors — all carpenter built with 1"x4"	
D&M cedar paneling	4 pr. — 2'8"x7'5" 2 sgls. — 1'4"x7'5" 2 pr. — 3'0"x7'5" 1 sgls. — 1'6"x7'5"

Special interior millwork	1 fireplace mantel; 20 lin. ft. upper kitchen cabinets; 12 lin. ft. lower kitchen cabinets; one 4' long snack bar; 2 lavatory cases; 1 special dressing table
---------------------------------	--

Carpentry

Beams and girders	8 — 6"x 8" — 26'0" 4 — 6"x 8" — 16'0" 2 — 6"x 6" — 12'0" 1 — 4"x 8" — 10'0" 2 — 2"x10" — 14'0" 3 — 4"x 4" — 8'0"
Foundation plates	264 lin. ft. 2"x4"
Studding and plates	400 lin. ft. 2"x4" — 8'0" 1,650 lin. ft. 2"x4" plate
Ceiling joist	39 — 2"x6" — 18'0" 35 — 2"x6" — 16'0" 40 — 2"x6" — 12'0"
Roof rafters	38 — 2"x6" — 18'0" 32 — 2"x6" — 16'0" 20 — 2"x6" — 8'0" 50 — 2"x4"x10 feet 15 — 1"x8" — 12'0" collar beams 100 lin. ft. of 1"x8" ridge board
Framing lintels	2 — 2"x10" — 20'0" 10 — 2"x10" — 8'0" 4 — 2"x10" — 6'0" 8 — 2"x12" — 10'0" 2 — 2"x12" — 8'0"
Subfloor	4,000 b.f.m. 2"x8" D&M
Roof sheathing	3,500 b.f.m. 1" roof boards
Side wall sheathing	2,200 b.f.m. 1" shiplap
Side wall materials	2,350 b.f.m. vertical siding
Flooring — hardwood	1,127 sq. ft. area to cover
softwood	473 sq. ft. area to cover
Floor coverings	220 sq. ft. linoleum and 254 sq. ft. asphalt tile
Insulation	1,600 sq. ft. 4" thick for ceiling

Sheet Metal

Gutters	165 lin. ft. wood gutter
Downspouts	40 lin. ft. galvanized iron
Flashing	at two chimneys and brick wall

Roofing

Type	composition shingles 28 squares
------------	------------------------------------

Interior Walls and Ceiling

Area to be covered	3,900 sq. ft. of walls 1,600 sq. ft. of ceiling 50 sq. ft. cedar paneling area to cover
--------------------------	---

● This quantity list will be subject to variation depending on the common practices in various sections and municipalities of the country, the techniques of individual builders, the types of materials available locally and cost factors. The list published here is a suggested one, complete enough so that it can be used in arriving at a reasonably accurate estimate of the quantities and cost of materials that will be required to complete the structure. It was prepared by experts at the Edward Hines Lumber Co., Chicago.



The prospect picks up bold directional signs on nearby highways

LaPierre-Peterson's Mountlake Terrace in Seattle has been under development since 1949. During that time many methods of merchandising have been used. Some have been abandoned while others have been retained and enlarged. The one method that outlives all others is the furnished model house. People want to walk in, look around, see and touch.

This year the builders developed the model house idea in a big way, and set up what they called the Mountlake Terrace House-o-rama. This was a group of 18 model homes, each with a different design and 11 of them furnished.

The houses varied in size from two to four bedrooms, with one, one and a half and two bathrooms. Some had family rooms, some carports, some garages. Other features were also optional. From the House-o-rama the prospect could get a concentrated and complete picture of the various models offered by the builder, and understand what price went with what. All models were completely landscaped and carefully sited each on one-third of an acre. The price range was from \$10,750 to \$16,950.

The House-o-rama was opened to the public this spring for a period of two months. Two months before the opening, intensive promotion was carried in the newspapers, with spot announcements on TV and radio, and promotion at the Seattle Home Show.

Literature describing vital facts about each house was given to every visitor. This included a sheet to fill out which asked for the visitor's opinion about the house. These facts coming out of consumer reaction were tabulated and on the basis of this tabulation LaPierre-Peterson designed two new models to be built in volume this year. These houses are the Zenith and the Cameo, shown opposite. States LaPierre: "We believe we are on the right track, and our May sales on these two new homes prove this belief to be well founded. We sold 108 for the month of May."

House-o-Rama— the technique of selling by concentration

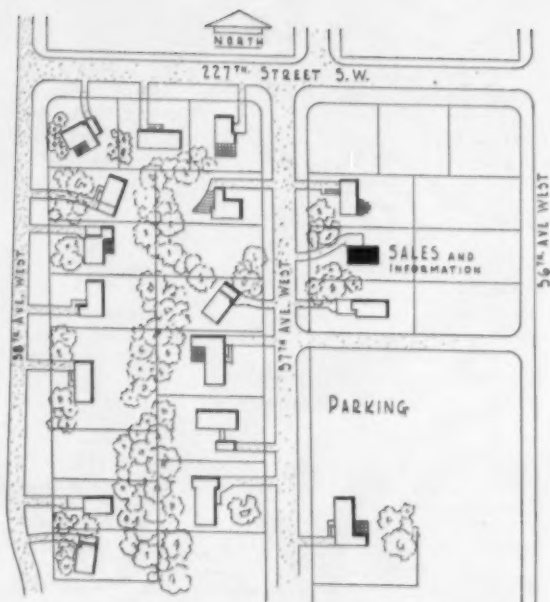

When the visitor gets to House-o-rama location, he finds all 18 houses plotted together, easy to visit



Hostess greets visitors at the furnished models, hands out descriptive literature and consumer opinion sheets



At the site, attendants in white jackets are on hand to help with traffic and parking

These two houses are the result of reaction by House-o-rama crowds



THE CAMEO is a house of 952 square feet, selling for \$9,000. The unfinished all-purpose room 11x16 gives the elbow-room so needed in a small house. The house uses Kohler fixtures, Woodall sliding wardrobe doors, NuTone



door chimes, Colotype bath recess, built-in vanity and extra-large medicine cabinet with two mirrors, cork tile floors. The kitchen is plumbed for automatic washer and has a Westinghouse under-counter water heater

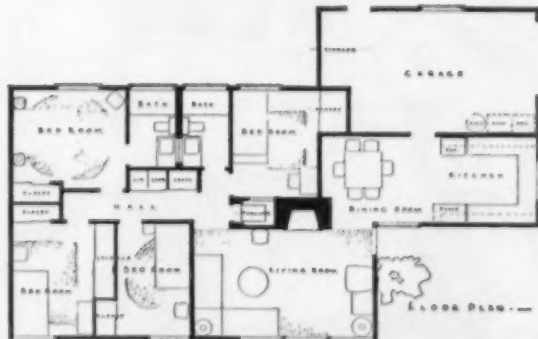

THE ZENITH is a house of 1,505 square feet selling for \$12,500. It has hit the spot with 4-bedroom buyers. Living room has cork tile floors, beamed ceiling. Garage



space, 13½x23, is plumbed for automatic washer and dryer. The house has an oil-fired furnace, 80 gallon Westinghouse water heater, extra-large linen closet

LaPierre's Seasonmaster construction cuts costs

Mill-made parts . . .

delivered for
site assembly . . .

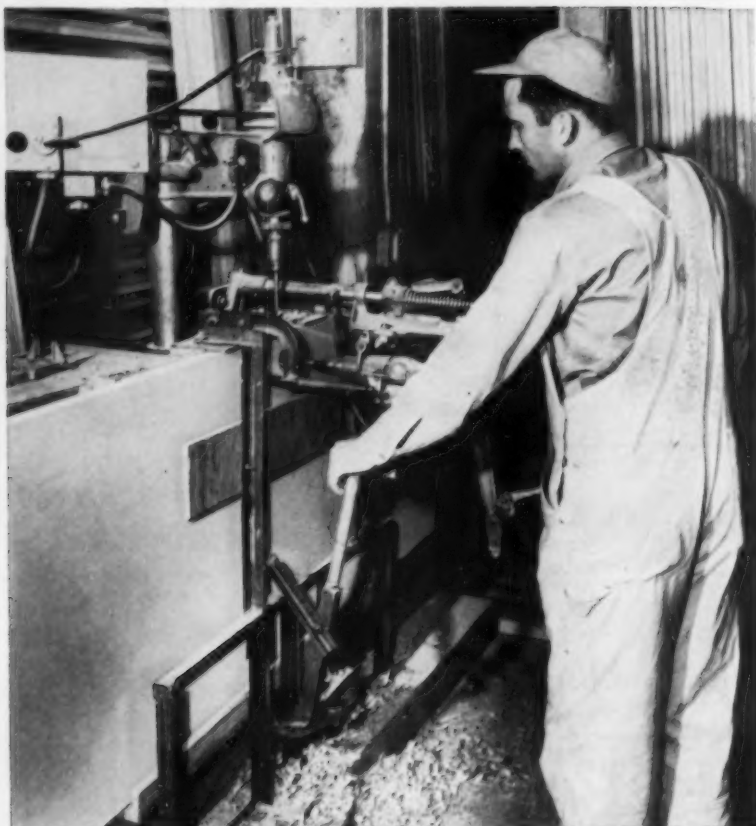

LaPierre-Peterson Enterprises operate a well-established mill where they prefabricate as much as possible of their houses. Here a door is being routed in the mill shop in preparation for hanging at site and installing hardware



reduce labor at job to minimum ➤

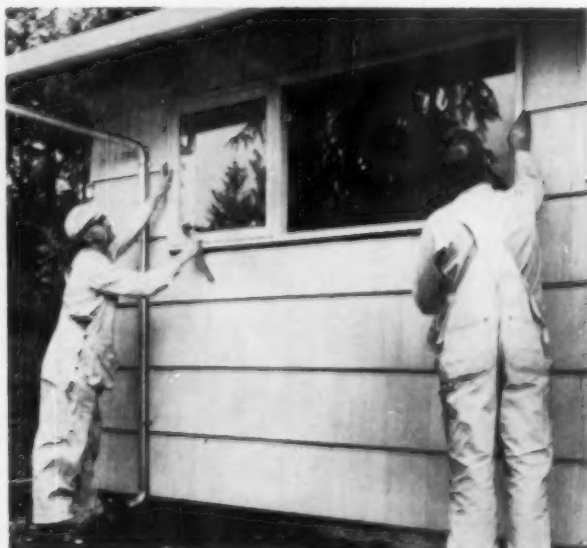

Windows prefabricated in the mill are installed as units. Glazing is done on the site

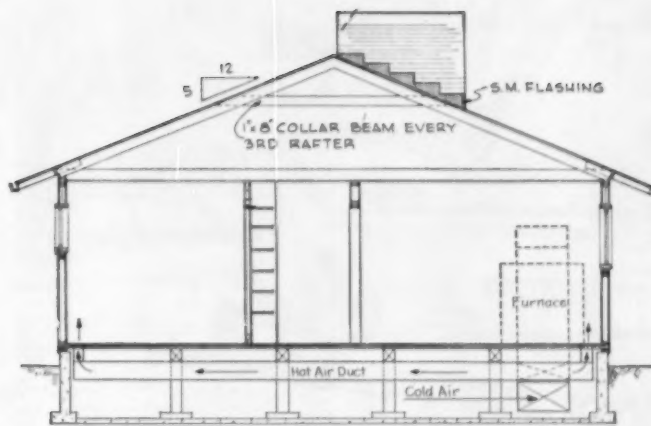

SECTION

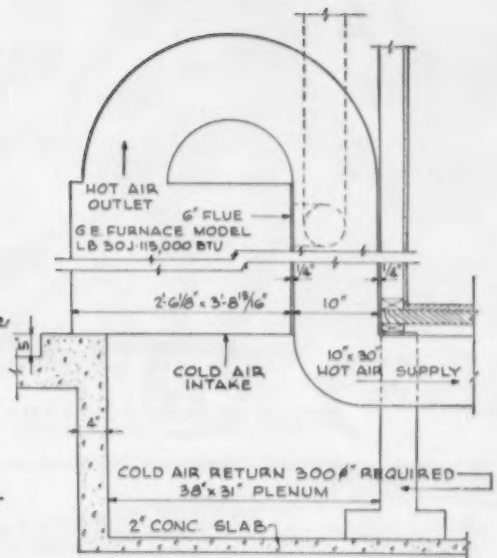

SECTION THRU FURNACE

Crawl space becomes a plenum for return air in heating system

New heating system eliminates return ducts

The heating system used by LaPierre in the Season-master is referred to as a "plenum chamber" type. It eliminates the usual sheet metal work required for return air ducts. A G-E oil-fired forced warm air furnace is placed over a concrete pit located on one side of the garage adjoining the fireplace and fireplace flues. Supply ducts extend from the pit under the furnace to the various rooms. The return air is not piped back to the

furnace but is permitted to flow back freely to the furnace through a concrete vault or plenum chamber. This chamber is made by laying a 2-inch thick concrete slab over the entire crawl space area and tightly sealing the walls and floors above. This creates a two-way heat supply: heated air is supplied by ducts to each room, and warm floors result from the return air free flowing through the plenum chamber.



Doors and frames are delivered at the site ready for installation. Only work remaining is to true these members in the wall openings and install finish hardware



Power tools make you plan . . .
 planning means faster building, greater

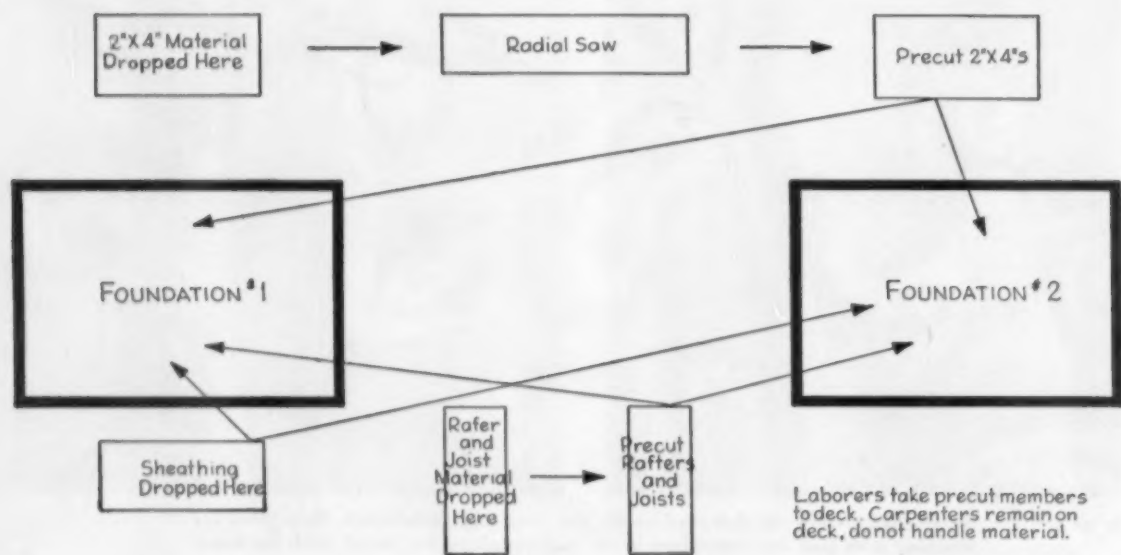



RADIAL SAW on skids is set at pile of 500 2x4's, enough for two houses. After cutting by specially detailed man, studs are moved by laborers a few feet to building site



POWER HAND SAW run by a portable generator cuts joists and rafters for two buildings at pile of lumber dropped there on schedule

HERZOG Northside development shows construction in various planned stages. Lumber is dropped at front and rear of foundation. Cutting crews move from pile to pile with power saws cutting members to size



SAW MAN precuts plywood roof decking, which goes at once to roofing crew. House was raised in two days, roof will take another half day

profit —

POSITION unloaded lumber correctly

PLACE RADIAL SAW to service two houses at a time

HANDLE LUMBER as few times as possible

COORDINATE MECHANICS at saws with carpenters on house

The more a builder uses power tools, the more money he's likely to make—not merely because of minutes saved in sawing and shaping, but because efficient use of the machinery investment demands more refined planning than most small operations use.

The Herzog Realty Company in Des Plaines, Illinois, reports a system which they figure saves 30 carpenter hours, \$100 a house. Lumber for a pair of houses is delivered in three loads, each strategically dropped.

The first load consists of floor joists, box sill material, 2x4 layout plates and deck plywood, enough material for two houses. It is dropped between the two foundations.

The second load goes in front of the two foundations. It includes all the exterior framing (except studs), comprising 2x4 cripples, sheathing, wind braces, headers, trimmers, backing, ceiling joists and rafters.

In the third load, delivered at about the same time as

the second, goes all stud material, about 500 8-foot lengths of 2x4's. The drop point is the rear of the foundation, where a radial saw is positioned. After cutting a pile to length, the saw operator moves on to another pile of 2x4's while laborers stack on the deck what the carpenters are ready for. The studs are the only lumber that requires additional handling.

The system uses three saw men: one to cut deck material, another exterior framing, the third the studs. It supports a house-a-day schedule.

Specialized crews follow the cutting crews, and nail the precut members in place. The deck takes one day. Then a layout man sets and marks plates for the exterior. During the next day and a half, four carpenters raise the four exterior walls, gables, ceiling joists, roof rafters, and they sheath the roof. Exterior trim and soffits are cut on the job.

TIPS FOR THE PORTABLE POWER TOOL SHOP



AT HOME IN A TRAILER, waterproofed and locked, are the smaller power tools used by California builder Don Hershey in custom building 12 to 15 houses a year.

The 3½ hp air-cooled generator hooked on behind permits work to begin before power lines are brought to site, a second trailer carries cords, shovels, miscellaneous tools



BOX EACH TOOL: each tool should be locked into trailer every night, each in its own box. Power tools require care in handling



FASTEN TEMPLATES TOGETHER on a large bolt so that they won't rattle around in the trailer and perhaps suffer damage



ORGANIZE SAW BLADES: put dulled blades on "book" marked "dull" take one from "sharp" book. Sharpen "dull" book every 3 weeks

TANDEM CUTTING SPEEDS HANDLING

CHICAGO BUILDER Carl Wunschel finds that two men are better than one in power cutting of 2x6 roof rafters. They cut down motion on the job 50 per cent by cutting both ends of rafter simultaneously



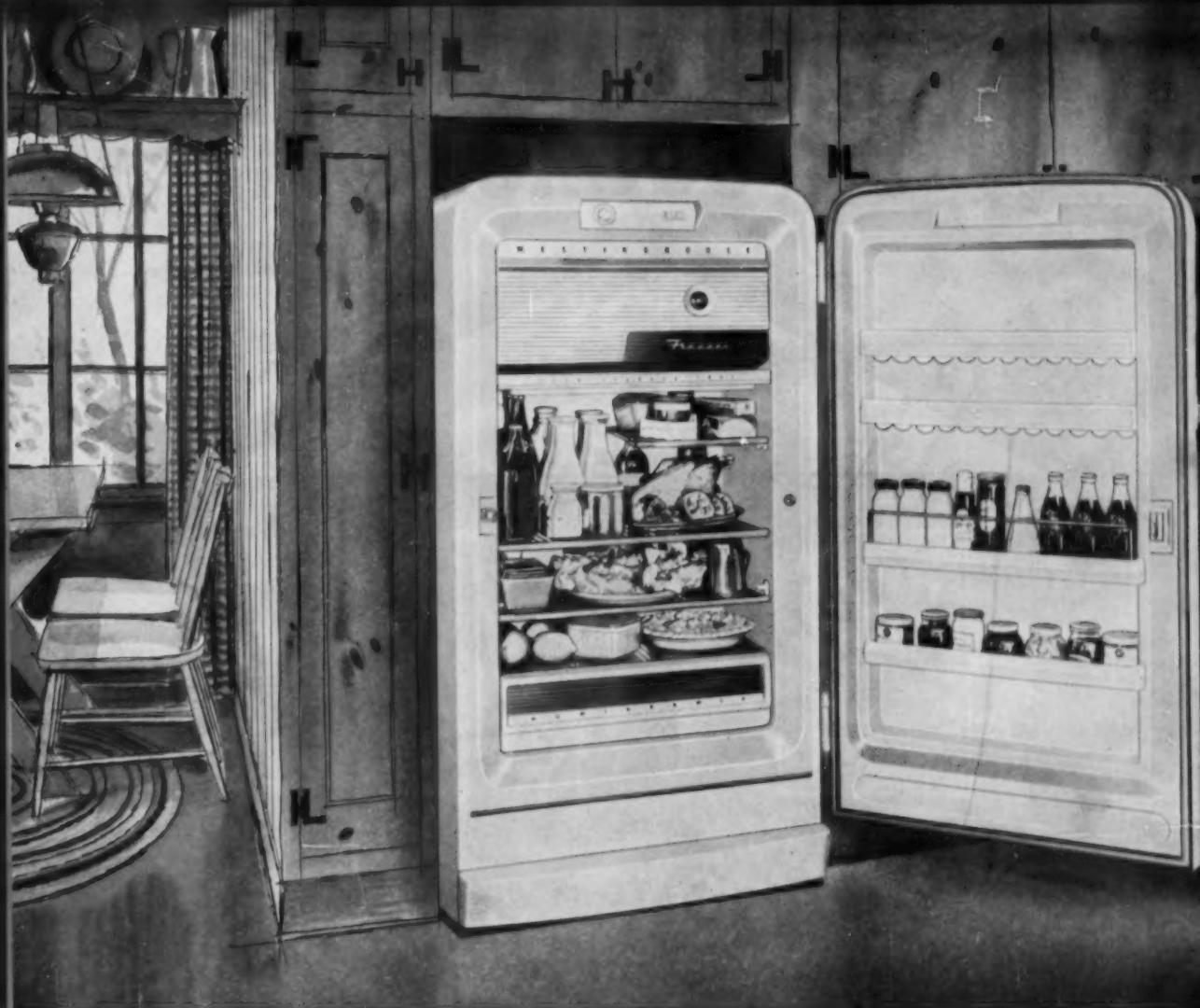

Model PH-90—9 cu. ft. capacity



NO MORE OF THIS FOR THE MODERN HOUSEWIFE!

Automatic defrosting at the push of a button in four, low-cost Westinghouse Refrigerators

New home prospects are seeking higher living standards . . . more conveniences. Automatic defrosting is one way you can help them attain these desires. The new, exclusive patented Westinghouse system permits Freezer to be defrosted so quickly that frozen foods remain firmly frozen. User merely pushes "Defrost" Button, and frost is removed automatically as soon as unit starts to run.

All four Westinghouse Push-Button* Automatic Defrosting Refrigerators also

offer such most-wanted features as full-width Freezers; bonus egg and bottle storage in deep Shelves-in-Door; full-width Humidrawer® with moist cold to keep vegetables crisp and fresh; and the famous, extra-capacity, 1/2-hp Economizer Mechanism.

Put one of these model home salesmen to work for you *now*. For more details, see your distributor or write WESTINGHOUSE ELECTRIC CORPORATION Electric Appliance Division • Mansfield, Ohio

*U. S. Patent Issued, No. 2,324,309

Other sizes available:
Model PH-125—12.5 cu. ft.
Model PH-109—10.9 cu. ft.
(shown at left)
Model PH-80—8 cu. ft.

Makers of Refrigerators • Home Freezers • Ranges • Laundromats • Clothes Dryers • Dishwashers • Water Heaters • Vent Fans • and Food Waste Disposers

YOU CAN BE SURE...IF IT'S Westinghouse



No Sooner Built...



**SARGENT'S
Certificate
of
Guarantee**

ALIGNALOCKS

...help sell the house

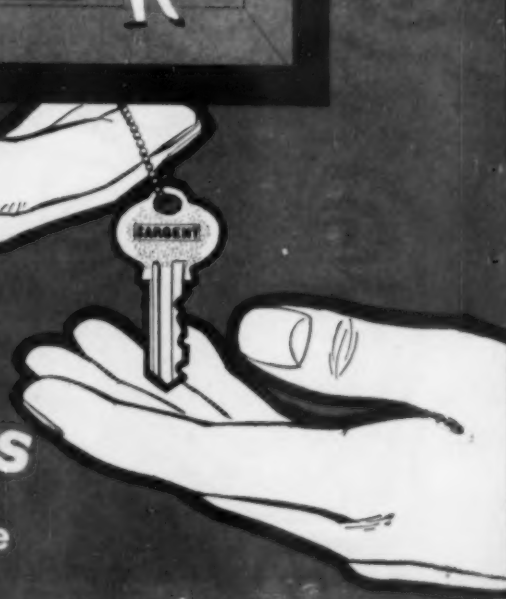

than Sold!

...when you use ALIGNALOCKS

and ALIGNALOCK Sales Aids

Judge a book by its cover? Course not.

But your customers *can* judge . . . *do* judge a house by the brand name products they see in it. Particularly the locks!

New houses built with AlignaLocks change hands *fast*. From builder to buyer. From *you* . . . to your customers. That's because AlignaLocks are made by SARGENT . . . a name that's known and respected by everyone. And because AlignaLocks are recognized in their *own* right as "the Sign of a Well Built House."

So *use* AlignaLocks, like thousands of other smart builders. Use them throughout the house. Let your prospects see the Sargent name in every room . . . as a reminder of quality.

Every AlignaLock you install is *guaranteed for the life of the house!*

Does this lifetime guarantee impress

home buyers? *Sure does!* Customer comments . . . and actual home sales . . . *prove* it.

You get maximum mileage . . . *top benefits* . . . from this Sargent AlignaLock Guarantee by using these free home-selling aids all around the house.

(A) . . . Hang copies of the Guarantee itself on the most used locks. (B) . . . On windows and other convenient spots, put the AlignaLock signs saying, "AlignaLock — the Sign of a Well Built House. Guaranteed by Sargent of New Haven." (C) . . . *Wherever* they can be picked up in the house, leave the colorful AlignaLock folders. In addition to selling the Guarantee, these folders point out the AlignaLock features.

Help *your* new houses change hands *fast* and profitably . . . with AlignaLocks and AlignaLock Sales Aids. Get in touch with your supplier today.

Put more **SELL** in Every Room with ALIGNALOCK

AlignaLock . . . the quality lock in the low price field . . . is available for every household function. In four beautiful finishes! Perfectly balanced! One-piece knob . . . big and graceful! Self-aligning assembly! Five pin tumbler protection! All interior parts machined or wrought steel. No other locks can be installed faster! Order AlignaLocks today from your supplier. Or write direct to Sargent & Co., New Haven 9, Conn. Dept. 9H.

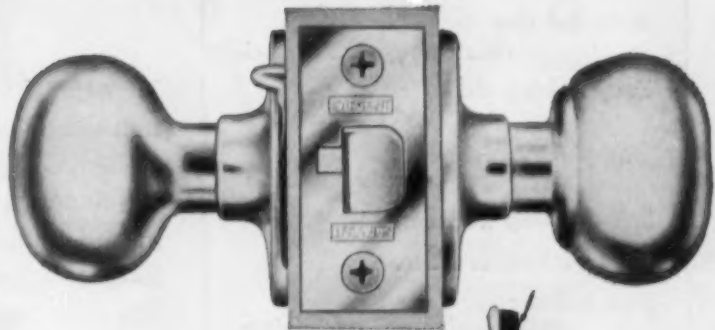

SARGENT LOCKS

...the Sign of a Well Built House



KOHLER ENAMELED IRON SINKS



Wilshire

FEATURES THAT SELL

- Acid-resisting**
clear through the enamel.
- Easy to keep clean,**
and clean-looking.
- One-piece construction,**
without joints.
- Self-draining** work surfaces.
- Pastel colors,** or white.
- Duostrainers**
make basins water-retaining;
removable cups collect waste.
- High-arched spout**
simplifies filling of bottles, vases.

Metal union strips and straight backs insure neat, workmanlike installations

New metal union strips, shaped to fit Kohler cabinet sinks, provide a tight, sanitary seal between sink and adjoining counter tops. The Wilshire double-compartment, double-drainboard sink shown, like all Kohler sinks, is coated with lustrous enamel fused to a base of iron, cast for strength and rigidity. Give your customers the superior service they expect, and will receive, from fixtures and fittings of Kohler quality.

Kohler Co., Kohler, Wisconsin. Established 1873

KOHLER OF KOHLER

PLUMBING FIXTURES • HEATING EQUIPMENT • ELECTRIC PLANTS
AIR-COOLED ENGINES • PRECISION CONTROLS

New! ANOTHER FIRST FOR DRYWALL TRIM, INC.

Nothing Finer! Nothing Better...
In an ALL STEEL Corner Guard!

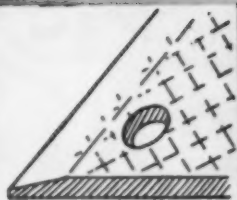

PEENED EDGE

is tapered to provide a more uniform thickness of spackle from the nose to the feathered edge.



SQUARED NOSE IS WIDER & UNDERCUT

Wider to space the spackle further away from the corner — thus giving steel protection where it is needed most. Undercut to provide a better grip and tapered to the contour of feathered-out spackle for a perfect finished appearance.



UNDER NOSE SPACKLE HOLES

permit the spackle to rivet itself into the nose of the bead with a positive key, even when the board fits tightly in the nose.

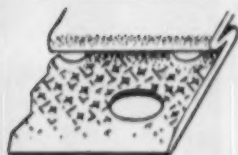

KNURLED AND KNURLED AGAIN

for excellent spackle adhesion.

SPECIFICATIONS:

Made of Galvanized Steel • Size, 1" x 1" and 1" x 1 1/4"
8 ft. and 6 ft. 8 in. lengths • Packed 1000 ft. per crate
8 ft. lengths also available in 200 ft. cartons

DRYWALL TRIM, INC.

2408 NO. FARWELL AVENUE • MILWAUKEE 11, WIS.

Conveniently Located Warehouse Inventories for Fast, Efficient Service:
ORLANDO, FLA. • NO. HOLLYWOOD, CAL. • SAN FRANCISCO, CAL. • DENVER, COLO.
HELENA, MONT. • BROOKLYN, N.Y. • ST. PAUL, MINN. • KANSAS CITY, MO.

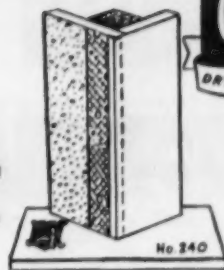

No. 240
(PATENTS PENDING)



Free!

COUNTER DISPLAY

— on request, with initial order of 1000 ft. or more.

For homes that shout "EXTRA VALUE!"

... make sure you use plenty

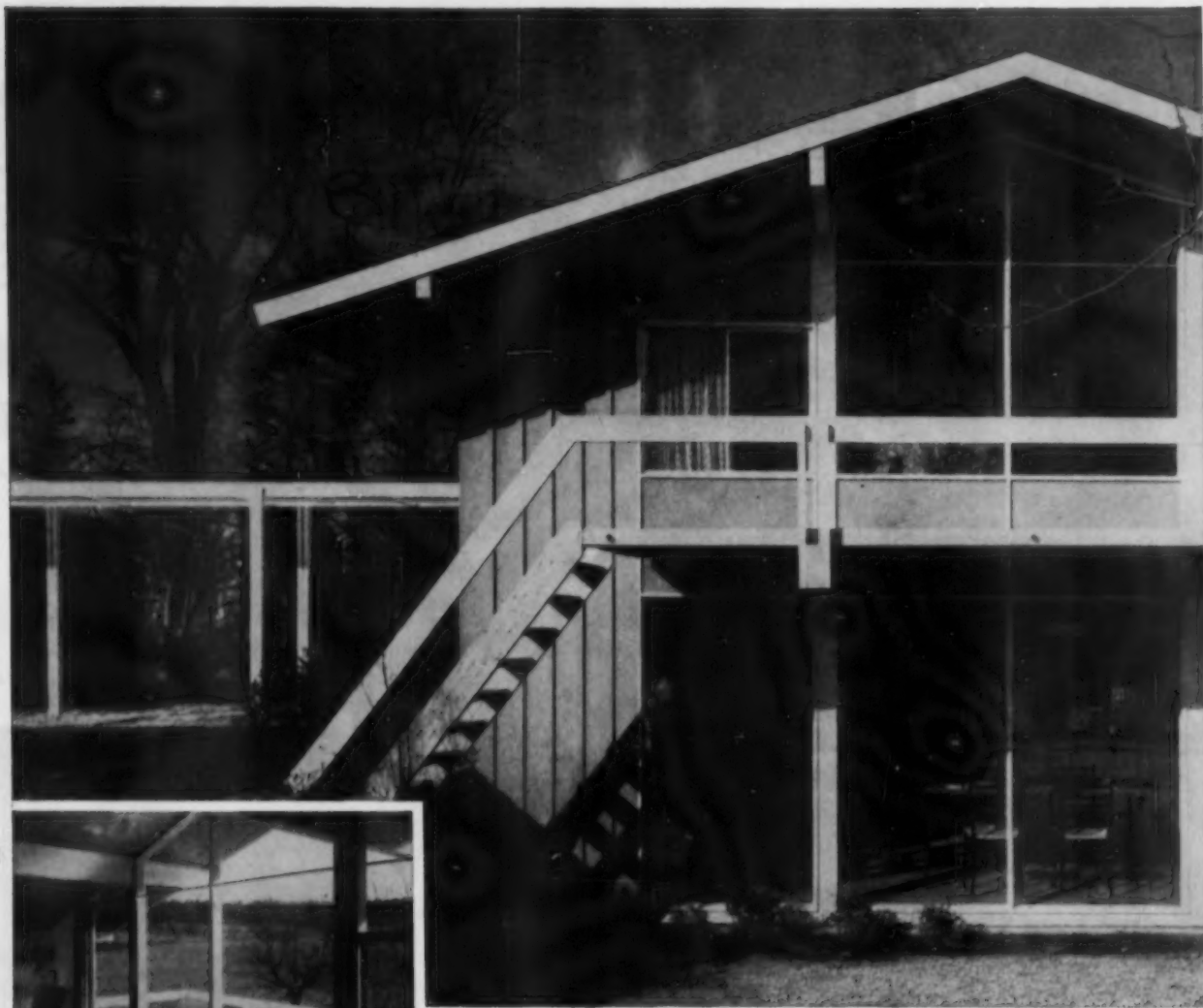

When you use lots of glass in the homes you build or remodel, you simplify your selling job, make more friends, get much more business. More and more home buyers and home makers realize that the extensive use of glass, especially *Pittsburgh Plate Glass*, means *extra value*. Just a glance at these exterior and interior views will indicate to you what we mean. There's a fresh, new look to this house. And its open-vision appearance is just what the modern home maker wants these days. Techbuilt House in Weston, Mass., Techbuilt, Inc. Architects: Carl Koch & Associates, Cambridge, Mass.

Build it better with

Pittsburgh Glass

of Pittsburgh Glass



Wall mirrors made from highly reflective Pittsburgh Polished Plate Glass, like the one installed in this dining room, add a "luxury" touch to any room. And that may be a living room, bedroom, entrance hall, or any other place in the home where "mirror magic" is required. And mirrors are magical. They can make a room look larger. A narrow room assumes greater width. If you want to impress prospective buyers with the values you are offering, make sure you install several structural wall mirrors.



Today, people demand full-length door mirrors. And through Pittsburgh's consistent, large-scale advertising, they are aware of the fact that Pittsburgh Full-Length Door Mirrors are unsurpassed in quality, beauty and usefulness. So, we suggest you include one or two in every home you build or remodel. They can be put up in just a few minutes, and what a world of difference they make in a room! Pittsburgh door mirrors are *really* full-length—68" high. And they are available in five widths—16, 18, 20, 22, and 24 inches. This means that they fit more than 90% of all interior millwork doors.



Every nickle you spend on glass shows. And the results far outweigh the cost.

See Sweet's Builders Catalog for detailed information on Pittsburgh Plate Glass Company products.

PAINTS • GLASS • CHEMICALS • BRUSHES • PLASTICS • FIBER GLASS



PITTSBURGH PLATE GLASS COMPANY

IN CANADA: CANADIAN PITTSBURGH INDUSTRIES LIMITED

PETE —
ON YOUR
BOARD HERE --
5 MIGHTY GOOD
REASONS WHY WE
SHOULD SPECIFY
PABCO FLOORS!

"New. Exclusive with Pabco. An 1/8" combination rubber-plastic tile. Advantages of both priced under all-vinyl. Plenty durable. Eight swell colors. Ideal for our Bank job."

MIRACON TILE

"Surely you're using this in the Hendry factory? Absolutely tops for all industrial floors. Nobody has ever imitated it. No wonder the Govt. buys it by the mile!"

PABCO MASTIPAVE



PABCO RUBBER TILE

"This is super. What cushion! What colors! Let's put it all over that deluxe hotel job. Note—it's sold only in western half of U.S."



PABCO LINOLEUM TILES

"Praise be! Plastic at the right price! In beautiful grain and eleven gorgeous colors. Perfect for our Motels. J. B. wants it in his new office. In Helen's kitchen, too!"

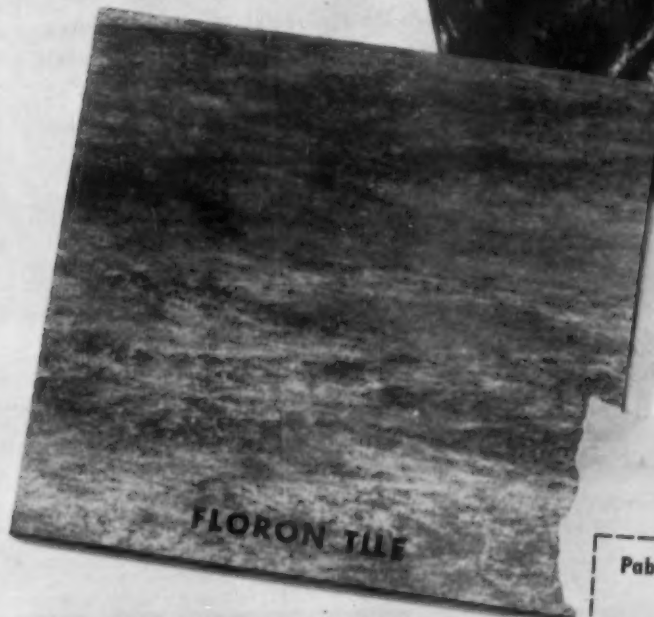

FLORON TILE

"Here's how we can hold costs but put style and sell into those Tract houses. Lots of variety—4 patterns, 4 smart color ranges!"

P.S.—
PLEASE SHOOT THIS COUPON
IN TOO. WE WANT THE FULL
DOPE ON FILE . . .

Pabco Products Inc. • 475 Brannan, San Francisco

Please rush me more information on your Floor Coverings and tell me where I can see samples. Am especially interested in

NAME _____

TITLE _____

COMPANY _____

ADDRESS _____

CITY _____

progressive builders use
philippine mahogany



**A TYPICAL HOME OF THE
CURTIS HILLS DEVELOPMENT CORP.**



**INTERIOR OF A
CONTEMPORARY HOME**

Mr. Morris Gross of the Curtis Hills Development Corporation, and Mr. J. Royal Aldrich of Contemporary Homes, are successful builders in the Philadelphia area who have learned the many advantages of extensive use of Philippine Mahogany. Of interest to builders throughout the country is the fact that their experience shows the use of this fine tropical hardwood adds very little to the cost — yet greatly increases the appearance and saleability of their houses.

**PHILIPPINE MAHOGANY IS UNEXCELLED
FOR USE IN PANELING, FIXTURES AND TRIM**

Progressive builders throughout the United States know that this fine tropical hardwood is easily installed — easily finished, blends well with all other building materials, and complements any style of architecture. As a result, they are featuring Philippine Mahogany to attract discriminating buyers.

Write for
New Full Color
Finishing
Folder



PHILIPPINE MAHOGANY ASSOCIATION, INC.

Dept. AB, 111 West Seventh Street, Los Angeles 14, California

PHILIPPINE LUMBER PRODUCERS' ASSOCIATION, INC., Manila

*If you sand floors for a living
and would like*

NO MORE COMPETITION



... here's the step ahead for you, Mr. Floorman! Get the unsurpassed speed and dependability of the American Super 8 and you will always keep ahead of your competitors on job after job!

With the Super 8 you know at the start you have the fastest cutting sander (it's twice as fast as the Standard machine, no more slow jobs)

... it gives you the longest service (no unnecessary downtime) ...
it costs the least to operate (no more big repair bills) ...
it does the best job, every time (no more second rate work) ...
it earns the most money for you!

Your work as a floorman is vital to the building industry ... you add the final touch of beauty to floors ... you give the new or remodeled building the sparkling glow of quality from the very first step inside! Your investment in a Super 8 will reward you with greater profit on every job ... you will gain more and more jobs because you will have "no more competition" in speed, quality of work, and steady machine performance.

NEW!

American SUPER SPEED Abrasive Paper ... is everything you've ever wanted — and needed!

It is our pleasure to announce the all-new American Super Speed ... produced on the newest and most modern making machinery in the industry ... a paper that gives you astounding results, every time you use it! One test will prove its superiority. Try some Super Speed today ... made for floor sanding by floor sanding experts. It costs no more!

Compare these years ahead features! *Choice Silicon Carbide*, grains specially crushed—graded for this paper. *New Flex-O Backing*, extra tough, extra resilient; never comes apart. *New Phenolic Resin* over glue bond so grits "hold" their place. *Laboratory Testing* more times, more tests for high uniform quality. *"Metered Moisture"* Process gives absolute control over temperature, humidity.

Send today for price list and free sample sheet of American Super Speed Abrasive Paper ... no charge, no obligation.



New price list pictured here sent on request.

THE **AMERICAN**[®]
FLOOR SURFACING MACHINE CO.
ESTABLISHED 1903

511 SO. ST. CLAIR ST.

TOLEDO 3, OHIO

COOLING...what's new... ...what's ahead

As year-round air conditioning moves from "luxury" to "included" class, wise builders keep up with wide range of equipment available

Central air conditioning for homes has come of age this year. Builders now have three main answers to the mounting demand for year-round temperature control. They can:

- install combined heating-cooling units from scratch, with a single duct and register system
- arrange the heating system for later addition of the cooling equipment
- build-in wall receptacles for inclusion or later addition of room units.

For both original inclusion and later add-on, you can find equipment to fit any mode of construction: *slab* (closet or attic units, with attic lines); *basementless* (counterflow with sub-floor lines); *crawl-space* (horizontal heating unit and cooler). Both forced air or "wet" heating come with or can be fitted with companion cooling equipment, with little or no supplementing of distribution lines.

Most manufacturers now offer both water-cooled and air-cooled condensers. The latter, once an expedient forced by restrictions on water, has been brilliantly turned into a space saving asset: the condenser-compressor unit, or "high side," is set outside, and the evaporating coil can be separated from it and fitted above or below the furnace, or even in the plenum or duct, taking no floor space.

This round-up is selected to give an idea of what is available in various categories: basic equipment, ductwork, diffusers, etc.

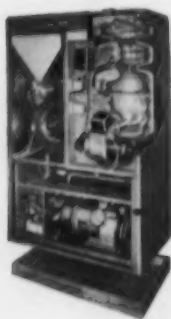

YEAR ROUND PACKAGED COMBINATIONS SHOWN ON THESE TWO PAGES use the same distribution system for both heating and cooling. Some, like the *Worthington* 2 or 3 ton SCYH (oil-fired model shown above left) and the Westinghouse RG and RO, feature a self-contained removable water-cooled summer unit which can be purchased later and slid into the bottom of the case. The SCYH routes the cool air through the ceramic coated heat exchanger, then to the warm air ducts, and uses no damper. The filter shown beneath the unit is an optional sub-base adaptor for under-floor return. Worthington also offers a liquid chiller system to go with hot water heating. The *Typhoon* S-W gas 2 or 3 ton is shown (right) as it was installed in a closet in the Austin Air Conditioning Research Village. Notice return grille at bottom. Cooling coil and condenser are of copper.

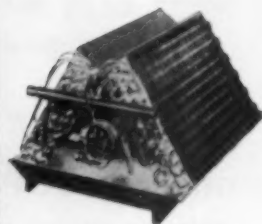

WATERLESS CONDITIONING USES OUTSIDE SPACE for condenser unit. *Chrysler Airtemp* features the "Space-Saver" inverted-V coil requiring only 14½" above a gas or oil warm air furnace. The coil case may be installed with the furnace and all ducts connected, with the coil itself to be added later, if finances require delay.

Each V-coil has two cooling coils, each of 3 rows of ¾" copper tubes, 12 tubes per row, with 13 aluminum fins per inch, total face area 3.21 sq. ft. Similar details apply to the counterflow type evaporator, except that the twin coils are mounted parallel vertically.

For furnaces without adequate blower capacity, evaporator blower units are available—a common feature in the field. Condenser units, either the air-cooled type shown in a typical outside installation, or water-cooled, are carefully rated in several sizes to meet the requirements of the various evaporators offered.

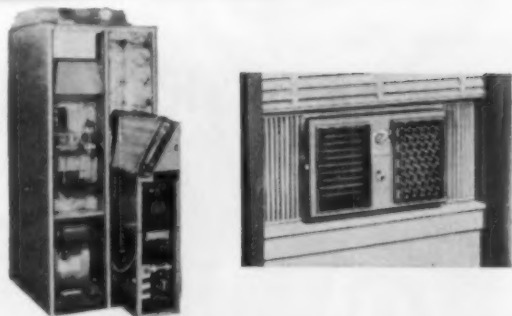

ECONOMICAL COMBINATION PACKAGE, STRESSING SMALL SPACE, is the *Rheem Year 'Rounder*, with a gas furnace and a 1½ hp cooling unit taking 26" by 30" floor area, with a patented automatic zone control to handle 1800 sq. ft. Dampers direct 80% of the cooled air to bedrooms at night and living areas by day.

An optional air-cooled condenser is available for remote location, for which the only field installation required is the running of the customary two refrigerant lines. The Year 'Rounder has automatic controls, the only field wiring being the low voltage wiring to the thermostat. The air filters may be installed on either side or on the bottom. A single blower serves both heating and cooling units and can be slid out of the jacket.

Rheem also sells a window unit, the *Imperial* (shown ready to receive standard rectangular duct work), which can be used for several rooms. It comes in ¾, 1, 1½, 2 hp.

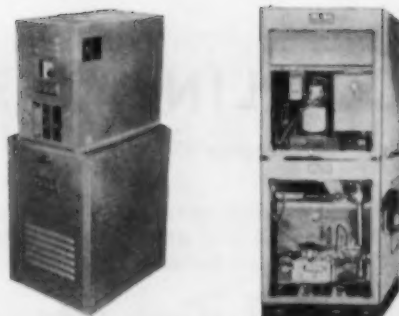

HOW TO ADD COOLING TO A HOT WATER SYSTEM is a challenge met this year by several firms. A "Wet Package" for year-round conditioning by *Hydrotherm* (left) combines a gas-fired boiler with a completely assembled water chiller in a steel cabinet 18" by 26", standing 54" high. It can be connected with forced convectors and baseboard systems for homes and small commercial establishments. Water chiller, placed in the bottom cabinet, can be added later, and can be removed for servicing.

Combustion Engineering's "Twin-Air" wet system stresses pre-engineering and pre-packaging for installation by the plumber, individual room zone control and economy of space. The vertical unit shown measures 24" by 24¾" by 57"; the horizontal unit, with the same two components side by side, is 48" by 24¾" by 36" vertical. It uses blower-equipped convectors in each room. The self-contained water-cooled chiller unit is sealed.

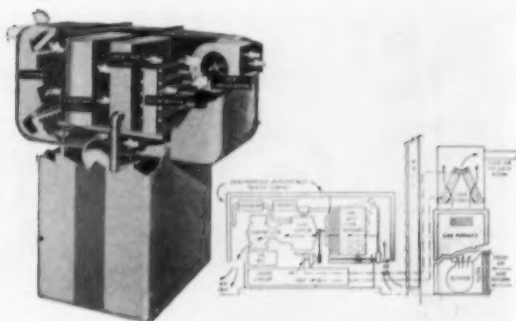

GAS OPERATED COOLING UNIT has been combined with the *Servel* furnace in a year-round package. There are no moving parts in the absorption-type water-cooled unit. There is no compressor. Steam furnishes the motive power, and causes the refrigerant (water) to boil out of solution in lithium bromide, the absorbent. Since the unit works under a vacuum, water boils at lower than 212°, then it is condensed, and it changes to water vapor again in the evaporator, or cooling coil. The 2-ton unit takes 8.7 sq. ft. of floor space. The 5-ton unit is shown above.

Coleman is making final field tests on a gas motor-driven unit (right), 3 and 5 ton, to be on the market next year. The refrigerant circuit is entirely self-contained. Chilled liquid lines lead from the remote unit to the inside cooling coil. Research on other methods of gas-cooling, binary jet, adsorption and open absorption is less advanced.

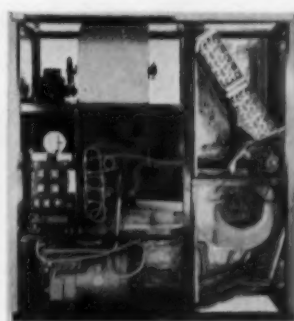

HEAT PUMP USES ELECTRICITY, BUT NO FUEL. It is growing in popularity, especially in cheap current areas, as its efficiency is improved in exchanging heat with outside air or water in winter and summer.

The air-to-air heat pump, such as the exposed *Westinghouse HP-52* shown above and the *General Electric Weatherton*, is essentially an emperor-size two-way or "reverse cycle" window type, taking warmth from the interior in summer and venting it outside, and taking warmth from outside air in winter (even temperatures below freezing are theoretically feasible) and using it inside. Until the present, northern installations have been supplemented by other heaters.

An air-to-water unit by *Typhoon* uses ground water, which generally remains of constant temperature the year round, as the receiver and source of heat. A water-to-water heat pump by *Acme Industries* of Jackson, Mich., sends hot water through radiant ceiling panels.

COOLING what's new...what's ahead

Continued from page 95

They'd pay \$800 more for a year-round air-conditioned home, 81% of 600 visitors to the Wichita Association of Home Builders Parade of Homes said in a poll.

A word to the wise builder: cooling is leaving the luxury class and becoming a staple; also, the price is coming down. Can you talk cooling to buyers?

Cooling requires no revolutionary changes in technique. A well-constructed house is the best headstart; solidly framed, well-based, insulated, vapor-barriered. But cooling will make you freer in some respects, more careful in others. Location and height of windows are more flexible (cross ventilation is unnecessary). But insulation demands careful venting of moisture-making appliances.

At your latitude, how big must an overhang be to help reduce cooling load? If you like big glass expanses on west and south, are there trees to shade them? White roofs, the best reflectors of radiant heat, are both stylish and sensible. Attic fans are a big help.

Instead of "horsepower" or "tonnage" ratings, demand BTU capacity, with 12000 BTU-hour as the "one-ton" figure, based on fixed conditions of outside

air temperature and humidity set by the Air-Conditioning and Refrigeration Institute.

For the future, remember that the gas industry is striving to reduce the big spread between winter and summer loads, and is exploring at least four techniques of utilizing gas for summer cooling.

To prevent the need to charge refrigerant lines in the field for remote air-cooled condensers, one technique is to send chilled water (rather than the usual freon) to the inside cooling coil from the remote condenser, which can then be hermetically sealed. The Norman Co. unit, for example, requires field connection of water pipes only.

FHA approval is normal for permanent cooling installations. You can suggest open-ending to new home purchasers who plan a later add-on unit, but it makes more sense to include and enjoy cooling from the start.

Careful rating pays off in original cost and efficiency. A too-strong unit will pull hard for a bit, then stop and let humidity pile up.

And pin up this prediction: within ten years, few houses will sell without at least optional cooling.



VERSATILE ADD-ON OR INDEPENDENT MODELS

can be treated in two ways: as a separate system with its own ductwork; as an add-on to a warm air system, using already existent ducts and, if the existing blower is inadequate, to supplement with its own blower. The *Frigidaire* Multitronic or ACV unit in 2, 3, or 5 hp (the 2 hp is shown, left) is water-cooled. The 2 and 3 hp models can be purchased without the blower section, or without the water-cooled condenser if the buyer desires the remote air-cooled type. It can be installed with "anybody's furnace."

Sunbeam's self-contained HCA-2F and 3F features a sealed refrigerant circuit and "Humid Weather" control, which allows extra moisture to be removed from the air without over-cooling. It can be tied in with forced air heating systems, or used independently with its own blower. It is water-cooled (right). Lennox CAB1, Mueller Climatrol and Coleman units serve similarly.

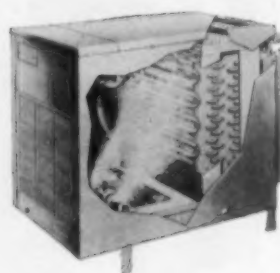

EVAPORATION COIL ADDED IN THE PLENUM

or ductwork above standard furnace model is provided by several heating manufacturers. This opportunity to save space gives special use to inverted-V coils such as Chrysler's and *Coleman's* (shown in cutaway above). Several firms, such as Mueller and Williamson, provide a boot to be installed with the heating, for cooling to be added later.

The Coleman 3½" pipes require higher blower pressures than are customary in larger ducts. Both warm air and cold go through the plenum in which the coil is installed. Other systems use a damper to bypass the section not in use. Some add-on units, like this one, fit only one firm's furnace; others adapt more widely.

The Coleman remote air-cooled condenser (right) is of 2 or 3 ton rating, and stress the air-mist or wet bulb feature, which sprays water against the compressor to help the surrounding air reduce its temperature.

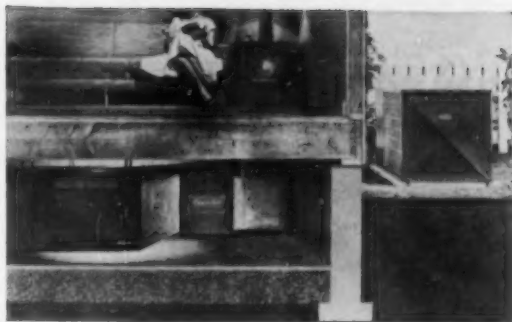

TYPICAL CRAWL-SPACE INSTALLATION, with a horizontal furnace and an outside air-cooled condensing unit, uses the *Carrier* Conversion Weathermaker. The evaporating coil package is inserted between the furnace and the beginning of the duct system, all suspended from the floor joists. The furnace blower is used.

If there were no slab under the crawlspace, careful insulation of plenum (right of coil) and the exposed ductwork to protect against ground moisture and to prevent cooling and heat loss would be necessary. Outside condenser units need a firm base, usually of concrete, and weatherproof and tamperproof casing.

Carrier provides a small thermostatic control panel mounted next to the furnace thermostat which handles changeover and controls cooling. Other firms offer manual switch changeover, or completely automatic year-round temperature control.



COMPACT AND STURDY TO SUPPORT A COUNTERFLOW FURNACE in small space, add-on cooling units use the furnace's blower, filter and ducts. The *Lennox* CH2 model shown is water-cooled and therefore can be 100% hermetic. The same cabinet takes both the 2 ton and the 3 ton units, which can slide out on service rails like a file drawer. The same model can be used above a low-boy up-flow furnace, fitted into the plenum or ductwork. A horizontal model is also available for attic or crawl space installation.

For remote air-cooled installations, *Lennox* offers the LS series or "low side" cooling units for up, down, and horizontal flow, to go with HS condensing units. The diagram (right) shows how a downflow closet system would shape up, with ducts under the floor and condenser outside. *Carrier*, *Williamson*, *Coleman*, *Niagara* and several others manufacture similar models.

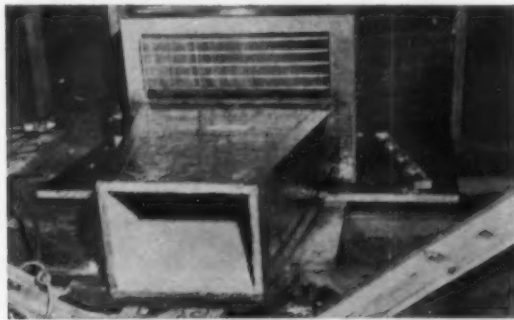

AIR-COOLED UNIT IN A SINGLE PACKAGE has this advantage over the remote-condenser type: it can use the moisture taken out of the air by the evaporator coil ("low side") to help cool the "high side." Thus the slinger ring on a window unit helps throw the condensate on the compressor.

Packaged or remote, air-cooled units must vent to the air, directly or through vent-ducts. The far side of the *Vornado* B200A shown above is placed against an attic louvre. The duct in the foreground is the end of the return system. The evaporator coil shown above it will be covered by the cooled air supply duct. Manufacturer *O. A. Sutton* claims \$600 as a feasible price.

The ductwork is made of prefabricated, pre-scored $\frac{3}{4}$ " fiberglass, easily cut on the site. It is covered outside with reinforced aluminum foil. Twin compressors permit supply of 22,000 BTU hr. at 95° outside, or half that in mild weather.

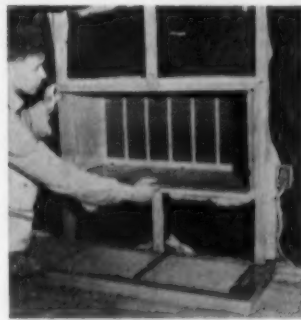

BUILT-IN INDIVIDUAL ROOM CONDITIONERS appeal to builders for three reasons: they make an attractive optional extra or included feature in selling a house; they can be included in a long-term mortgage; they avoid the unsightly clutter on the window sill.

Prospects can choose where to have the frames or sleeves installed, and whether to install the units immediately or later. The *Lewyt* Air Conditioner (sleeve installation, left, and half-exposed unit, right) reports acceptance of wall built-ins by builders of both homes and apartment houses. The latter are relieved of the need for central cooling, with the usual breakdowns and expensive maintenance due to careless tenants; the wall units must be maintained by the tenants, who purchase or rent them. The $\frac{1}{2}$ and $\frac{3}{4}$ hp *Lewyt* units fit a 15" depth, 14 $\frac{1}{2}$ " height, 32" width. *Carrier* and *Chrysler* merchandise wall units for various types of buildings, some with remote controls.

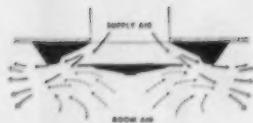

CEILING DIFFUSERS ARE A NATURAL for a central cooling system, since cool air descends. The turbulence set up by the air shot sideways by the supply duct mixes the entering cool air with room air, and there is no draft. In winter the impetus of incoming air overcomes the tendency of warm air to stratify upward, tests show. Circulation all year round is further aided by the baseboard return grilles (hidden behind the sofa in the picture), with their "pull-down" effect.

The *Connor* Kno-draft diffusers shown are declared to mix five parts of room air with one part of supply air within four feet of the diffuser, which come in various sizes for various room requirements. They permit complete freedom in placement of furniture. With ceiling diffusers attic installation of ducts is necessary, of course, and insulation of the ductwork is required to prevent condensation and loss of cooling.

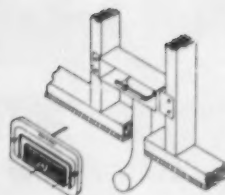

REGISTERS DESIGNED FOR COOLING as well as heating require about 30% more blowing power than is needed for heating alone, since they cannot depend on convection to help distribute the cool air from the central coil and blower. Keep this figure in mind when rating the components needed for combined heating-cooling, or deciding whether a simple add-on cooler, without extra blowing capacity, is sufficient.

Control of the cool air stream to prevent drafts is another factor to be kept in mind. General Electric puts out its own distribution system, based on a 4" duct and the new *Air-Wall* register. This sends a fan of warm or cool air up the wall in which it is placed, preferably under a window (as shown). The stack-head fits between studs. Furniture can be placed close to the wall without impeding cooling action. Coleman's baseboard blender has a similar fan effect.



MOVING THE AIR CHILLED BY WATER in the "wet heat" piping system is solved in several ways. *Vulcan*, pioneer in fin-tube heating, uses a standard trimline baseboard (left) for circulating the chilled water, and blows air from a central fan to get the cool air into the room. A special 3" flexible air duct carries the air to the space under the entire length of the baseboard, and aspirates room air in a 1.25 to 1 ratio. Pre-planning requires installing the air ducts along with the baseboard, or at least leaving a space for them, and a drain duct to handle condensation.

Unarco's Dual-Vector (right) has a fan in each room unit, which fits between studs. The units are set in series for use with one- or two-pipe forced hot water systems, and permit individual room control. *Fedair* by Fedders is a coil-and-blower using hot or chilled water from a remote source for larger rooms.



WATERLESS COOLING AND MODERATE PRICE INSTALLATIONS are two noteworthy trends this year, illustrated by these condenser units at the Glencoe G. I. development near Cincinnati. Because of demand, the last 231 of 450 houses included or offered optional cooling. Slab houses at \$13,750-\$14,100 have mandatory Williamson counterflow or in-duct cooling. Slabs at \$15,000-\$16,400 and basement houses at \$14,300-\$14,800 are roughed in for optional future cooling at \$1,200 extra. Before warm weather set in, 70 mandatory units were sold, and 21 optional.

In the \$50,000 price range, 101 out of 103 units of the Stonehurst subdivision in Tenafly, N.J. by James D'Agostino, were sold with year-round General Electric conditioning units. In all, 150 houses are planned. Last year Harold Sarshik of Haddonfield, N.J. sold 85 \$15-\$18,000 mandatory Chrysler air-cooled houses.

There's sales magic in Frigidaire "One Temperature Homes"!

Frigidaire "Builder Air Conditioning" Now Answers All Your Needs . . .

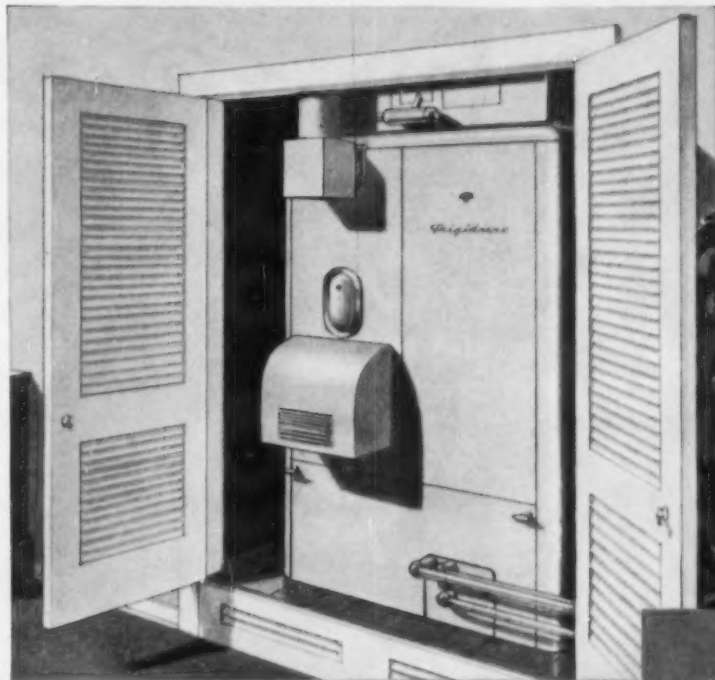

- Combination heating and cooling.
- Air conditioning that adds on to forced air heating systems.
- Separate air conditioning.
- Water-cooled or air-cooled operation available.

Whatever your building plans are, there's a Frigidaire air conditioner that can fit right into them . . . fit easily without adding great new difficulties or costs to your homes. Planning to accommodate Frigidaire is easy because these conditioners have been designed from the ground up with modern building methods, construction codes, and installation difficulties all in mind. It's the new way—the right way to make your homes faster selling, more desirable, and priced for extra profit through the magic of air conditioning.

Combination Heating and Cooling Unit No Larger Than Many Furnaces Alone ↑

The Year-Round Frigidaire Conditioner is compact—only 46" wide, 25" deep at the base, and 75" high. Installation is simple. Single, combination unit can actually cut installation costs. Designed for basement, utility room or closet. Offers a choice of heating fuels, either gas or oil fired. And a choice of 2 or 3-ton cooling power supplied by famous Frigidaire XD Meter-Miser Compressor. Cushioned blower for quiet operation. Large, efficient air filter.

New Multi-matic Conditioner Provides Complete Installation Flexibility →

Available in 2, 3 and 5-ton models. They are easily teamed up with forced air furnaces using their own blower or that of furnace, and existing ductwork. They also operate as a complete, separate air conditioner. And they can be used with air-cooled, evaporative or water-cooled condensers. The Multi-matic unit also divides into two sections so cooling coil and blower may be installed in one place and compressor in another . . . particularly convenient for crawl spaces, attics, etc.

For further information call your Frigidaire Air Conditioning Dealer, Frigidaire Distributor or Factory Branch. Or write Frigidaire, Dayton 1, Ohio. In Canada, Toronto 13, Ont.

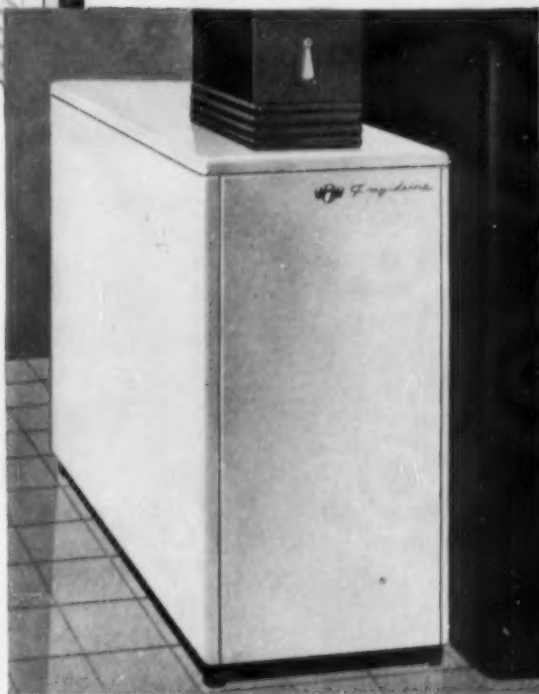

Frigidaire Conditioners

BUILT AND BACKED BY GENERAL MOTORS



Nathan Manilow's Highland Park Homes feature V-Plank paneling (shown here in walnut in one of Mr. Manilow's eleven model homes). In this 600-home project, Mr. Manilow uses six different woods for paneling, Weldwood doors throughout the house, and a Weldwood Stay-Strate® door for the entrance. Other Weldwood panels in all recreation rooms.



Entrance door to the Manilow homes is a Weldwood Stay-Strate Door, guaranteed to end door warping and sticking problems. At left is Weldwood Texture One-Eleven® paneling.

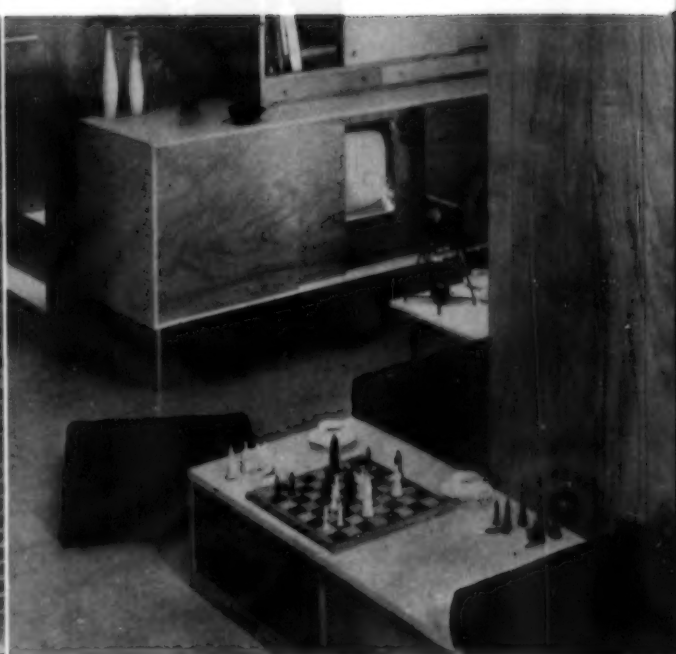

V-Plank* paneling, shown here in Samara, has grooves spaced to give the effect of random planking; a groove occurs every 16", hiding nails when paneling on studs.

In the Chicago suburbs

Weldwood "brand-name" wood paneling sells homes

That's why Nathan Manilow—builder of the famous Park Forest development—chose beautiful Weldwood paneling for his latest group of homes

Today it's the brand name that sells! And surveys show that no other name in wood paneling is so well known among consumers as Weldwood. Nathan Manilow, President of American Community Builders, Inc.—builders of the world-renowned satellite city of Park Forest, at Highland Park Highlands, Highland Park, Ill.—takes full advantage of this consumer appeal to sell homes.

Proved home buying appeal. The rich, warm beauty of Weldwood paneling adds a look of quality to a home that you can get no other way. Imagine the room at the left *without* Weldwood! Weldwood gives the whole room a sparkle and an out-of-the-ordinary look that *sells homes*.

For every price class home there's Weldwood paneling to fit

the home and the selling price. For example, a typical 12' x 8' wall of walnut V-Plank costs you only \$75, and it's completely *pre-finished* at the factory . . . no staining, sealing or waxing. V-Plank also comes in oak, Korina,® Honduras mahogany and Samara.* Or take low-cost Sea Swirl® . . . this beautifully textured paneling costs only \$30 for a 12' x 8' wall!

Send the coupon today . . . find out how Weldwood sells homes faster, even helps you get a better price for your homes. Or, visit any of the 87 United States Plywood showrooms in principal cities.

*Trade Mark

Free display plaque in genuine walnut (11¾" x 7½"), features the famous Weldwood Lifetime Guarantee. It's perfect for model home brand-name identification. Send coupon for more information.



Weldwood®
THE BEST KNOWN NAME IN PLYWOOD

UNITED STATES PLYWOOD CORPORATION

Weldwood Building, 55 West 44th Street, New York 36, N. Y.

Send me full details on all Weldwood paneling, including specifications, and tell me how I can get a free Weldwood guarantee plaque for my model homes.

AD-8-5

NAME

COMPANY

ADDRESS

CITY STATE



By the makers of famous **FOLDOOR**—the one complete line of
FABRIC-COVERED FOLDING DOORS



Specified by architects for finest homes,
 schools, churches, institutions



First door in the middle-price range to
 offer all 4 "plus features"



Choice of smart builders and home-
 makers in the lower-price field

**first folding door with
all 4 *PLUS* features...
at a cost you get back
many times over!**

Whether you already make your homes more salable by installing folding doors . . . or whether you have been holding back for want of a *better door . . . this news is for you!*

It concerns new FOLDOOR "Beautyline"—with *four* great plus features—now available from FOLDOOR Distributors and Dealers. Consider this combination of exclusive advantages:

1. MORE STOCK SIZES—11 in all—to fit virtually every residential opening, as well as in many stores and offices. With FOLDOOR "Beautyline" you eliminate swing space, give about 7 sq. ft. of extra *living* space (worth \$80-90) around closets, wardrobes, between rooms, etc.

2. EASIEST TO OPERATE—Unlike "accordion type" doors, FOLDOOR is the *slimline* Multi-V door with 61% less hinge friction. The fabric is always back-to-back; it forms no large air

pockets to retard easy operation. Solid nylon trolley wheels assure lifetime feathertouch action.

3. MORE NEW FEATURES—Only FOLDOOR "Beautyline" in the modest price range offers such features as matching cornice, super-rigid Truss-Embossed hinges, all-metal hardware—and many other exclusives.

4. AS LOW AS \$22.45*—list complete. Packed in individual cartons, for easy stocking and reshipping. Complete installation instructions and self-selling tell-all tag on every door.

Compare the space-saving, sales-making advantages of FOLDOOR "Beautyline" for your new homes. Contact your FOLDOOR Distributor or Dealer for *all* the good news on availability, sizes, specifications and costs. Or write:

HOLCOMB & HOKE MFG. CO., INC.,
1545 Van Buren St., Indianapolis 7, Indiana.



**Ask your FOLDOOR distributor
for "Profitunity" sales boosters**

Your FOLDOOR Man will work with you in developing a program to help speed your home sales—with FOLDOOR "Beautyline."

**For quality at rock-bottom cost
... built to retail from \$19.95***

There's room in the cost sheet of even low-budget homes for this quality and value leader. No other fabric-covered door can begin to match it—at the price.

* ALL PRICES SLIGHTLY HIGHER IN WESTERN STATES

In Canada: Foldoor of Canada, Montreal 26

AUGUST 1955



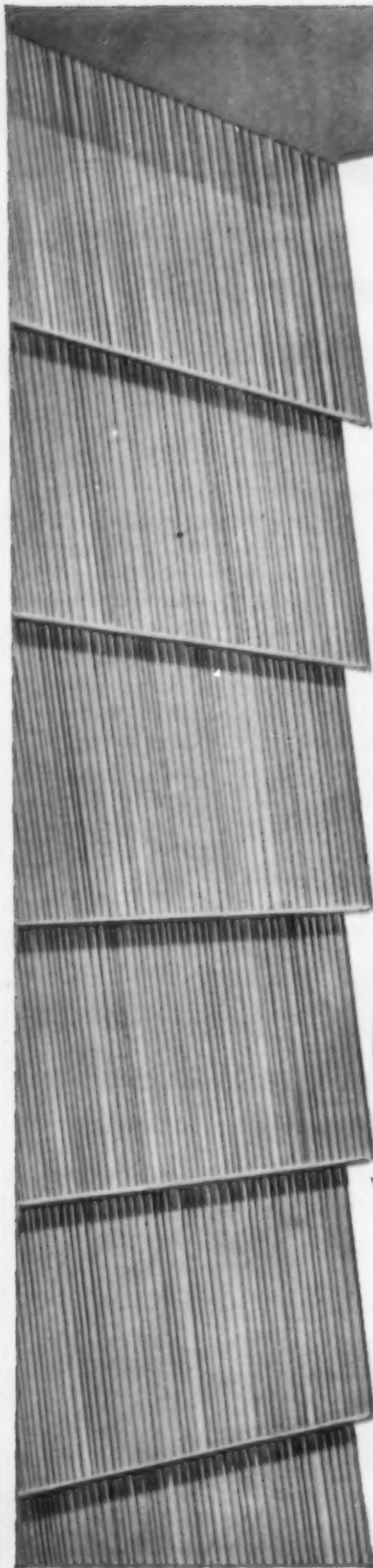

EXTRA BEAUTY!

RUBEROID

Color-Grained

**ASBESTOS SIDING
with UNDERCOURSING**

Design-wise builders know that Ruberoid Color-Grained Asbestos Siding *with* undercoursing* is the sure way to build attractive sidewalls with *extra* sales appeal. Undercoursing creates a heavy shadowline at each course, adding dramatic character—a Luxury Look—to the beauty of the sidewall design. (In application over non-wood sheathing, undercoursing provides the only *safe, sure* anchor for nailing.)

Color-Grained Siding is the fastest selling asbestos siding on the market because it has every sales feature that builders want. A wide range of exciting decorator colors . . . the special Autoclaving process that prevents shrinking, warping and cupping . . . the Duroc®-with-Silicone finish that “locks” the

beauty in for a housetime. Ruberoid Color-Grained Asbestos Siding with undercoursing is a sidewall combination that can't be beat for design, beauty and economy. See your Ruberoid dealer today for further details.

Undercoursing
adds the Sales Appeal of

SHADOWLINES
SHADOWLINES

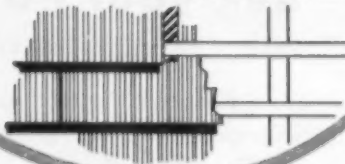

Undercoursed Color-Grained Siding costs 25% less!

A country-wide check of current material and application costs shows that Color-Grained Siding *with* undercoursing costs 25% less, applied, than wood shakes or clapboard. Here is a big area for cost savings.

*Write today for your free copy of the Ruberoid Undercoursing brochure. It contains detailed application instructions on the inexpensive wood strip undercoursing method.

The **RUBEROID** Co.

Asphalt and Asbestos Building Materials

Why beat the bushes?

*The sure, easy way
to get more business
is by using*



Dodge Reports

In this highly specialized field of construction you need daily information on who is going to build—what—where and when.

Where is YOUR stake? Houses . . . general building (not including houses) . . . engineering projects . . . or all three? Whatever you need to know about there is a specialized Dodge Reports service, today, that will fit your needs.

Most of the leading firms and salesmen in construction depend on Dodge Reports nowadays. They know they cannot keep up with all that's going on, in any other way.

Find out now how these concise, day by day, project reports give you the kind of information you must have to do business. How you can know *who* to see, *what* his requirements are, *where* to see him and *when*.

Send the coupon today—check the kind of business you want to know about. No obligation. We want you to see just the kind of Reports you could have.



*DODGE REPORTS
TAKE THE FIRST
STEP IN EVERY SALE*

F. W. DODGE CORPORATION

119 W. 40th St., New York 18, N. Y.

Timely, accurate, construction news service East of the Rockies

F. W. Dodge Corporation
Dept. AB855, 119 West 40th Street
New York 18, New York

Please let me see some typical Dodge Reports on current selling opportunities in my marketing area. I am interested in

- construction of houses
- general building (not including houses)
- engineering projects

Name

Company

Address

BUILDER PASFIELD *has right idea*



Like Builder Pasfield, you want *your* houses to stay modern and stay sold. One way to insure that is to make *Electric Water Heaters* standard equipment.

Home buyers like the fact that an *Electric Water Heater* doesn't heat the area where it is installed, since the tank is completely insulated. And, of course, women like the ample, automatic supply of hot water so necessary for efficient operation of such work and time-saving appliances as automatic clothes washers and dishwashers.

Another thing—*Electric Water Heater* placement is easy, because it can be made without regard to the location of any flue or vent, close to where the hot water is used. Shorter hot water pipe runs reduce installation costs. To the customer it means less heat waste and lower operating cost.

It will pay you to make *Electric Water Heaters* standard equipment in the homes *you* build!

**Electric Water Heating
... it's tops!**

"We design and build our houses to stay modern. That's why we consider the Electric Water Heater indispensable. Home buyers say they never run out of hot water with an Electric Water Heater."

George Pasfield

Builder
Wynnewood, Pennsylvania

BE MODERN...

Live Electrically!

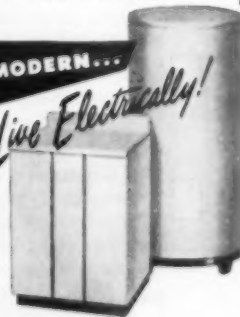

ELECTRIC WATER HEATERS *HELP CLINCH HOME SALES!*

ELECTRIC WATER HEATER SECTION

National Electrical Manufacturers Association, 155 East 44th Street, New York 17, N. Y.

ALLCRAFT • BAUER • C-E HEATMASTER • CRANE SELECTRIC • CROSLY • FAIRBANKS-MORSE • FRIGIDAIRE • GENERAL ELECTRIC • HOTPOINT • HOTSTREAM
JOHN WOOD • KELVINATOR • LAWSON • MONARCH • NORGE • PEMCO • REX • RHEEM • SEPCO • A. O. SMITH • THERMOGRAY • WESTINGHOUSE

Brick sells homes for this builder

*Cut-away model shows
quality construction, easy maintenance*

This cut-away model home helps John D. Harrison of Birmingham, Michigan, cash in on his customers' known preference for brick construction*.

Says Harrison, "In a brick home, this is a highly competitive sales idea. It lets customers actually see the advantages of a brick exterior and other quality features. It's responsible for about 50% of my sales."

Profit by the experience of Harrison and thousands of other builders! Give your customers what they want—the enduring beauty, lifetime maintenance-saving and all-weather protection of brick homes.

**Surveys show that home buyers prefer brick 2 to 1 over their second choice. Write for details.*

Structural Clay Products Institute 1520 18th Street, N. W., Washington 6, D. C.



► The beauty and variety of brick and tile make home sales easier.

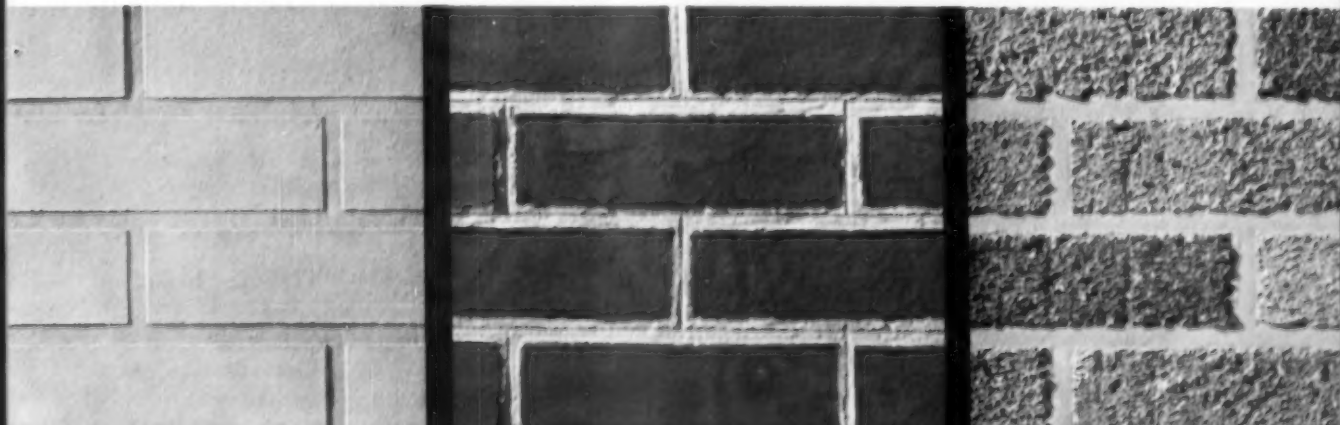

What to look for in a Sound-Conditioning material for homes

*A quiet house is easier to sell.
Check these points before deciding which
material to use in your houses*

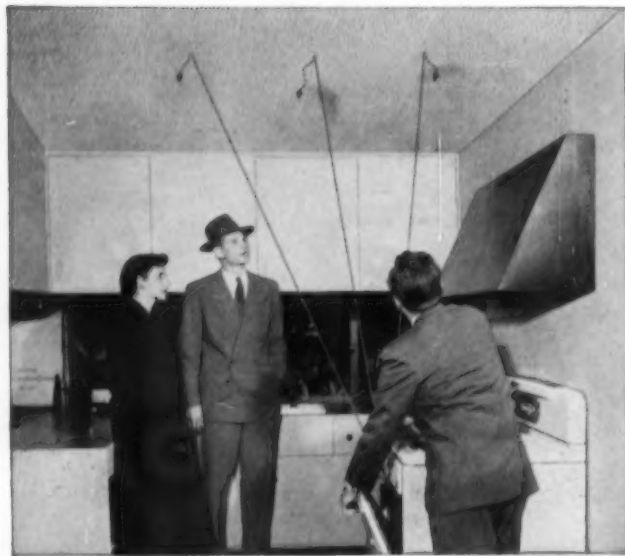

Is it efficient? All ceiling tiles aren't sound-conditioning materials. Armstrong Cushiontone is a real acoustical tile that absorbs up to 75% of the noise that strikes its surface. You can demonstrate it by slamming a cabinet door or striking a ruler against a counter top. Your prospects will hear how the noise is swallowed up . . . and will be convinced that Cushiontone gives your homes extra comfort and value.



Is it expensive? Acoustical ceilings vary in price—economical Armstrong Cushiontone adds little to your costs. Cushiontone is a complete ceiling in itself: it replaces plaster or drywall and comes factory painted, ready to install. No special tools or training is needed to install it. For full information, see your Building Products dealer or write Armstrong Cork Company, 4208 Rider Avenue, Lancaster, Pa.



Is it good looking? New home prospects want smart style as well as comfort. When they see ceilings of the new Cushiontone Full Random, its appearance alone will make a favorable impression. Cushiontone's non-directional pattern together with its smooth white finish brings a fresh new beauty to residential ceilings.



Is it easy to install? Ease of installation saves you money on the job. Cushiontone now comes in a new tongue-and-groove joint which your men can staple as well as nail. The joint speeds installation, helps level each tile, and hides all staples or nailheads. Cushiontone is also available with butt edges for cement application to solid bases.

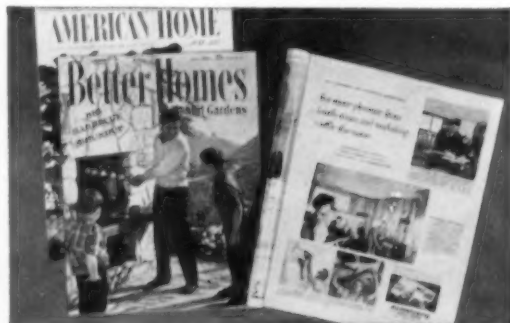

Is it nationally advertised? Well-known brand items impress your prospects. Each month full-page Cushiontone ads appear in The American Home and Better Homes and Gardens to tell 7,000,000 families about the new comfort of quiet. Armstrong Cushiontone is the first acoustical tile to be promoted nationally for use in homes.

Armstrong CEILINGS

Cushiontone® • Temlok® Tile
... to quiet and beautify homes

AMERICAN BUILDER

WHY PUT UP WITH CRACKS?

in 1. acoustical plaster
2. exterior stucco

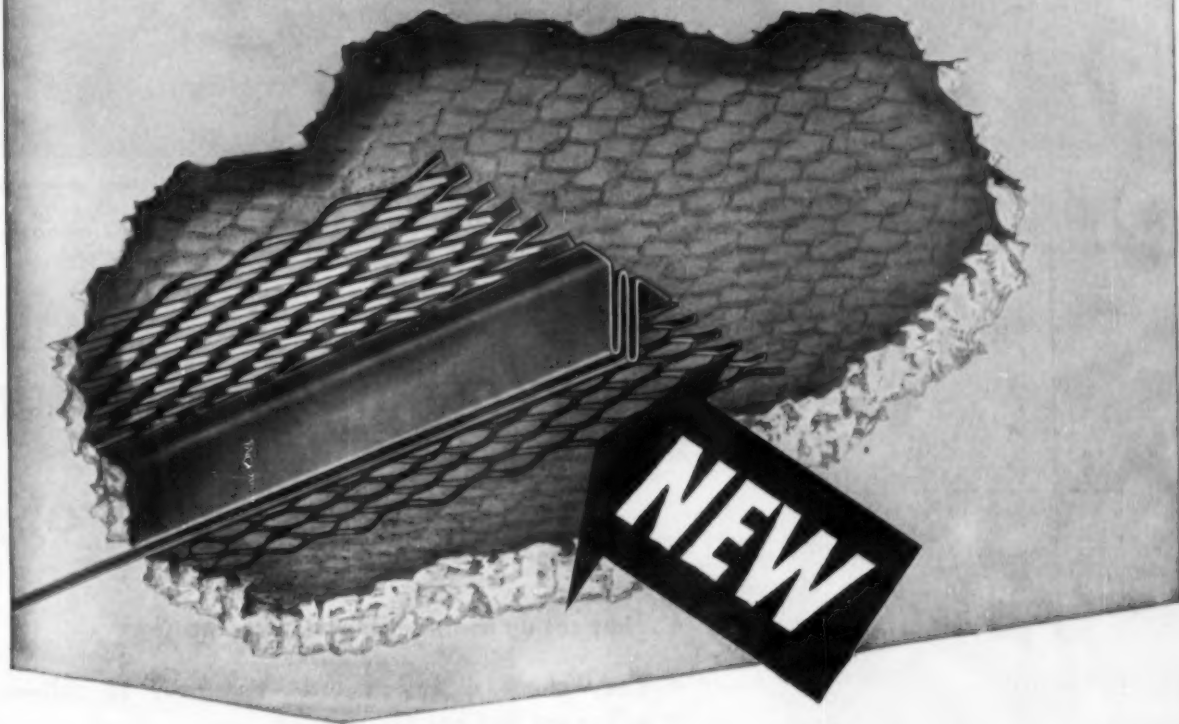

PENMETAL EXPANSION JOINT

- **RELIEVES:** Stresses and strains due to expansion-contraction
- **PROVIDES:** Work stop and ground
- **ELIMINATES:** Makeshift substitutes

Unightly cracking of exterior stucco and acoustical plaster ceilings is not incurable. Penmetal's new and ingenious expansion joint takes up the stresses due to expansion and contraction.

This unique, low-cost joint has a scientifically designed ground that expands and contracts with the movement of plaster or stucco.

It also provides a work stop, essential in acoustical plastering. Saves time and labor too, being a one-piece joint and ground. No more improvising at a work stop. No special-order items to be made up.

Penmetal expansion joints come in ten-foot lengths, with $\frac{1}{2}$ " and $\frac{3}{4}$ " grounds. Write for address of nearest dealer.

PATENT APPLIED FOR



PENN METAL COMPANY, INC.

General Sales Office: 205 East 42nd Street, New York 17, N. Y.

Plant: Parkersburg, W. Va.

PM-45



CUT-OFF SAW is workhorse of Gaddy pre-cutting operation. Long saw table extends clear through shed in background, where 2 x 6 window frames are routed out after initial cuts have been made on saw. Frames are then assembled in shed



FINAL ASSEMBLY of windows consists of fitting aluminum sash in frames, then nailing on redwood surrounds. Large 16-foot frames at front of house are built in same manner—a job that many builders turn over to a millwork shop

How these Washington builders their idea of a



THE GADDYS—Anthony, left, and his uncle, Joseph. Their two-story houses in Fairfax County, Va. can be classed among the best “true contemporaries”

The word around Washington is that neighboring Virginia has a “hot” new development called Holmes Run Acres. It really ought to be called Sherwood Forest because its street names are taken straight out of Robin Hood. Anyway, the word is that in the contemporary, \$18,000-\$21,000 class you can’t beat these two-story houses. Trouble is, they are all sold out.

The builders, Joseph and Anthony

- They set up in-line pre-cutting operations
- They chose a design that was easy to sell—advanced but not too radical
- They sited each house to fit the terrain

Gaddy, saw Holmes Run Acres as a chance to develop their idea of a foolproof house. Here’s a 10-point break-down on how they did it:

1. They hired top-level architect and engineering service.
2. They split their tract into 30 generous-sized lots—many with 100-foot frontages.
3. They permitted each lot to retain as much undisturbed earth and trees as possible.
4. They didn’t cut corners. Lots, steps, walks, retaining walls, courts—all were included in original price.
5. They got complete, individual siting for each house—based on topographical survey of the area.
6. They made a few materials—red-

wood, brick and glass—go a long ways—without gimmicks.

7. They showed how a ground floor could be made to work as hard as the top floor—“bi-level living.”
8. They stuck to one basic plan but got plenty of variety just by reversing it and combining it with two different carports.
9. They built their own trussed rafters, window frames and other items with on-site power tools.
10. They provided large 15 x 16½ foot recreation rooms.
11. With an open plan and high, sloping ceilings they made their living rooms look bigger.
12. They used plank and beam construction, with pre-finished planks



JIG TABLE for assembling trussed rafter enables two men to turn out a rafter every half hour. Pitch of 2/12 determines how blocks at ends and peak are placed. Outrigger is 2 x 4 extending 2½ feet past double rafters to form roof overhang

worked out foolproof house



SPACED 4 FEET on center, with 13 of them to a house, trussed rafters are 24 feet in length. Nailed to these are 25-inch V-jointed, tongue and groove planks. Insulation is 2-inch fiber-glass topped with hot-mopped, coral rock surface

RAFTER CLOSEUP shows how short collar beam acts as lower chord of truss. Main beam is placed off-center and is carried by posts. Local codes are strict about framing, require walls to have let-in bracing (lower right)



CONTINUED ON NEXT PAGE ▶

Gaddy frames go up fast: average time

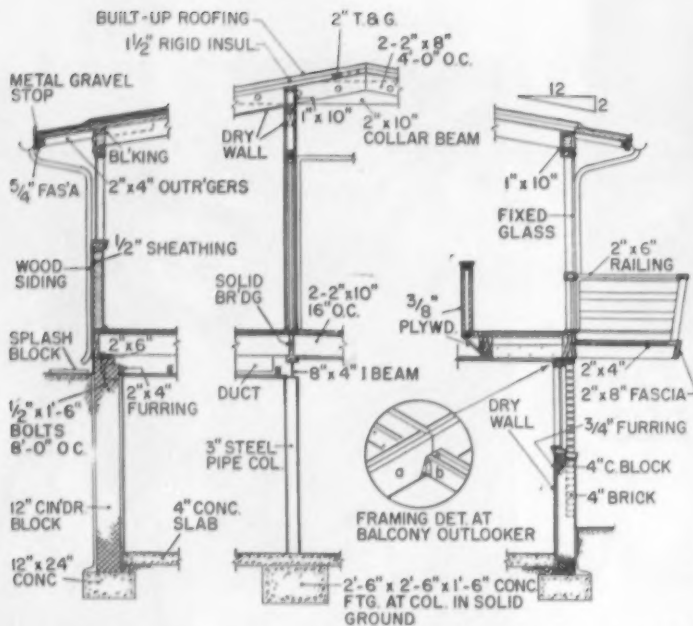

THE TWO-STORY construction of Gaddy houses is shown in three section drawings above. Both walls and ceilings of ground floor are finished with gypsum board. Balcony detail (inset) shows how headers *a* with *b*

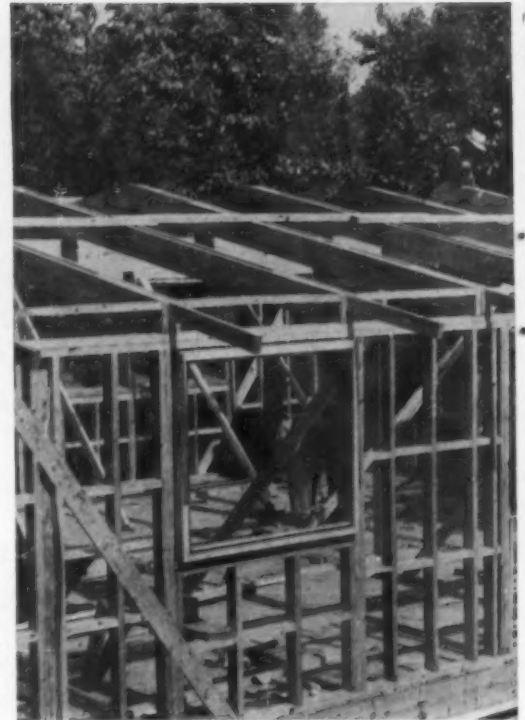

Wood and gypsum board cut interior



UNDERSIDE OF ROOF planks is pre-stained before installation and left exposed. Windows look out on balcony, with lower sections equipped with aluminum sliding sash. Lone wall in picture has 4-inch type insulation over sheathing



FIREPLACE has sizeable niche for logs, quarry tile hearth. Side entrance is shown to right of fireplace, with dining area beyond. The Gaddys figured out that it took them about three to four weeks for sub-contractors to finish interiors

nineteen hours

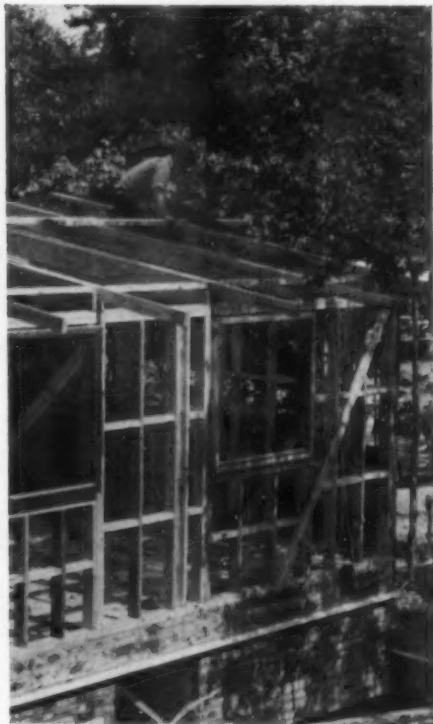

finishing costs

THESE FIRMS AND PRODUCTS HELPED
MAKE THIS HOUSE A SUCCESS:

G & G Construction Co., builders
Keyes, Smith, Satterlee & Lethbridge,
architects
James Payne, engineer
Alwintite Aluminum windows
American Standard plumbing
Benjamin Moore paints
Cabot stains
Hotpoint 10½ cu. ft. refrigerator
Johns Manville 4" rockwool insulation
National garbage disposer
Sunbeam gas hot air furnace
U. S. Gypsum wallboard
Welbilt gas range

AUGUST 1955

INDIVIDUAL SITING, COURTS ARE GADDY TRADEMARKS . . .



FRIAR TUCK COURT, one of three cul-de-sacs in Holmes Run Acres. Other two also have Robin Hood names—Marian Court and Little John Court. Extensive preliminary surveying was insisted upon by builders before plan of whole area could be drawn up

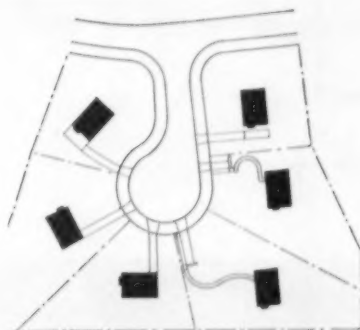

TYPICAL SITE plan of a cul-de-sac. Houses and lots, sidewalks, streets all closely follow contour of land. Serpentine walks leading to ground floor entrances indicate sharp rise in elevation



WHILE SLOPING LOTS suggested split levels, Gaddys felt that a cleaner design could be achieved with two-stories. With drops of 40 feet for some lots, and front-to-back slopes ranging up to 9 foot, the builders had to keep ground floor windows high

CONTINUED ON NEXT PAGE ▶

Gaddys get more out of two-story plan with

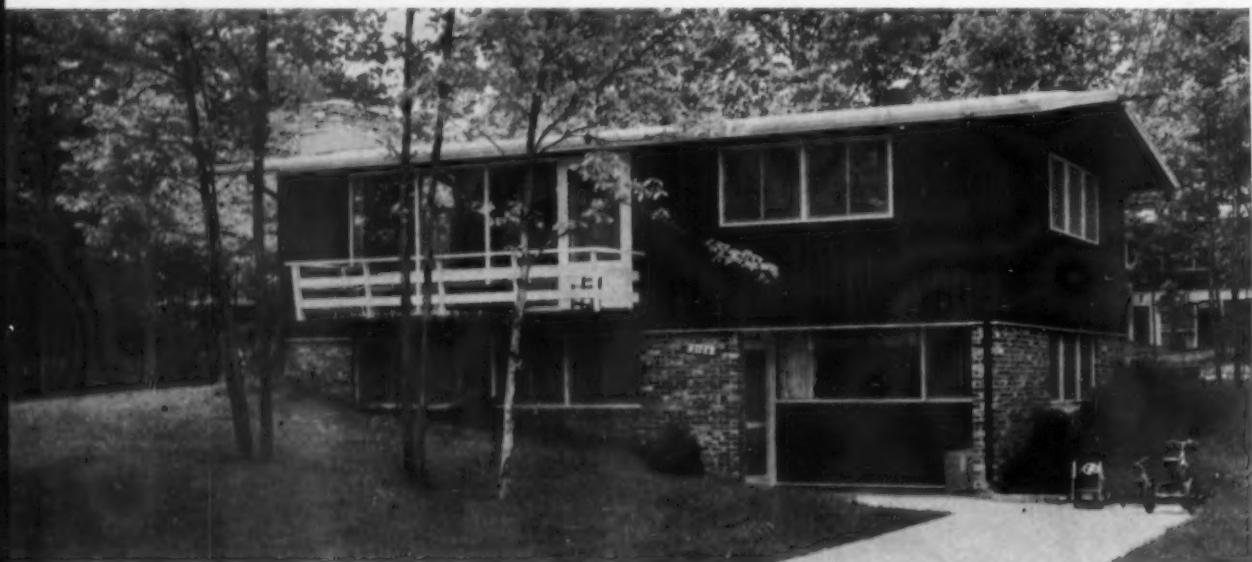
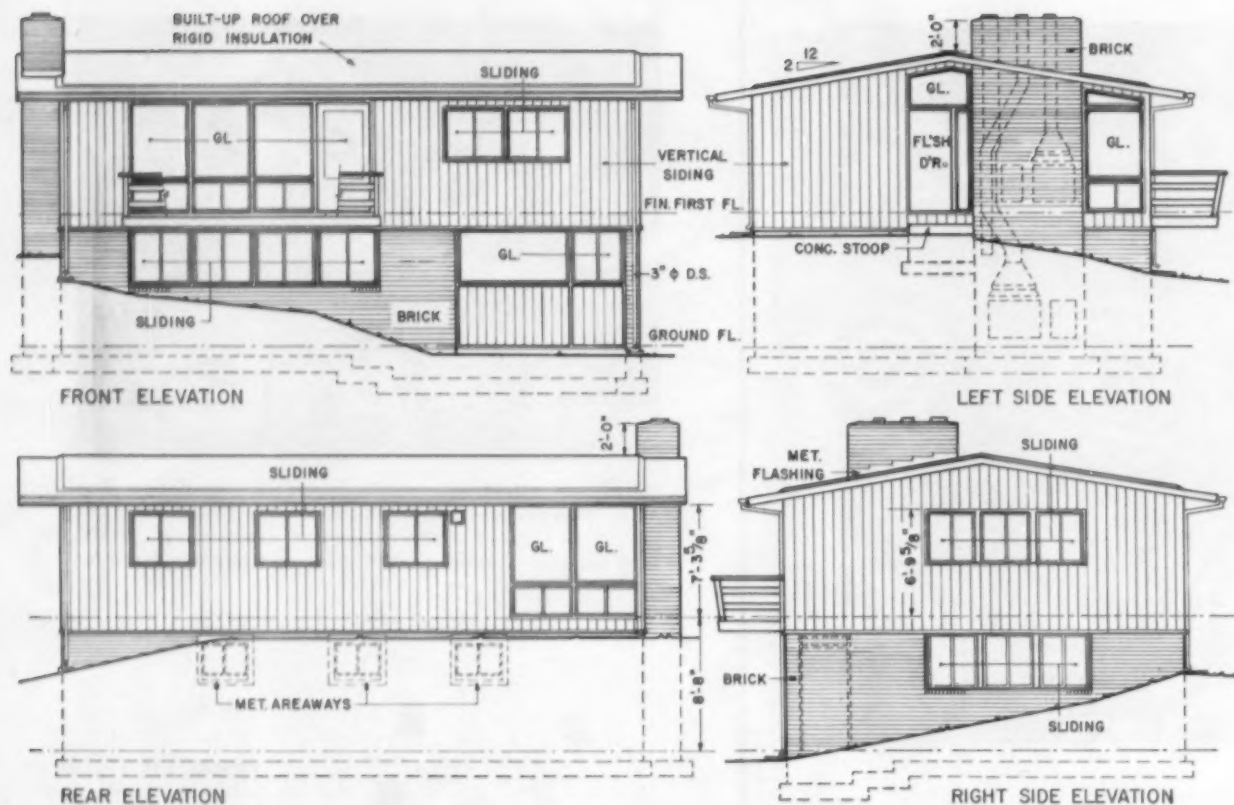

ON FRONT-SLOPING LOTS, ENTRANCE IS THROUGH GROUND FLOOR

BASIC HOUSE has balcony side toward street and is set well back on lot. Front entrance is tucked in ground level. Architects didn't hesitate to combine old brick with red-wood vertical siding, giving a flexible, clean-cut design

"bi-level living"

ALL-IMPORTANT ground floor in Caddy house has multiple functions, is especially built for children. It houses heater and utilities in one corner, has bath, bedrooms and recreation room in others. Gaddys believe ground floors should provide useful, attractive living space

FLEXIBILITY of design is evident from comparison of these elevations with photo at lower right, where drop siding is used for variation. Another alternate: full glass panel for lower bedroom. Note how flues of furnace and water heater on ground floor are housed in chimney

TOP LEVEL or first floor plan has main entry at center stairway, another entry at fireplace. Wood screens separating living and dining areas are optional. Note bath-and-a-half arrangement at sacrifice of little closet space in bedroom. Bookshelves line top of stair well

TYPICAL TREATMENT of windows is shown here. Sliding sash is used for bedrooms and kitchen, combination fixed and sliding for dining and living rooms. A comparison of rear elevation shown here with house below right indicates they are the same—but carport is added

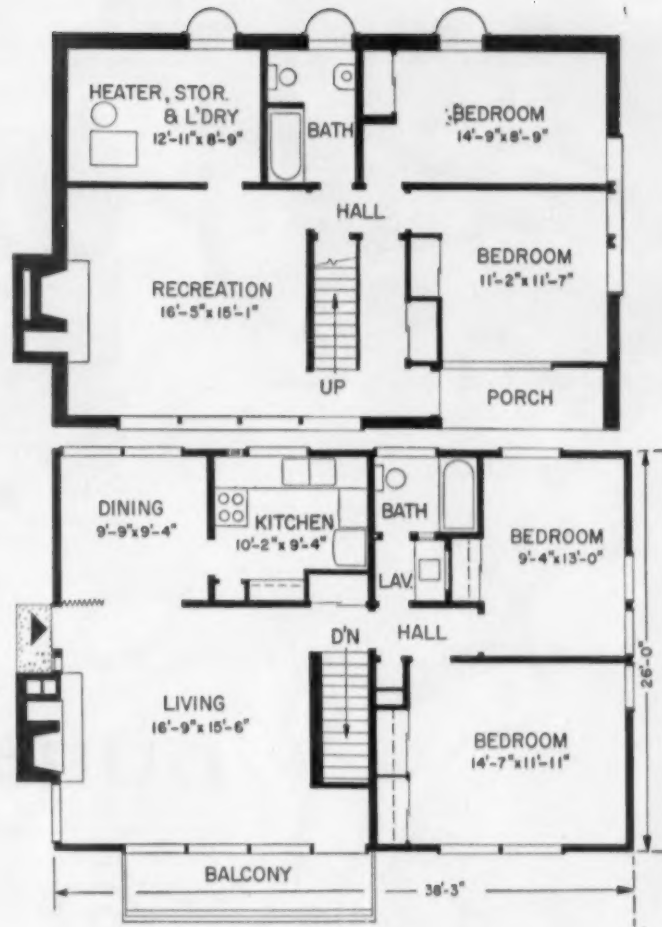

ON BACK-SLOPING LOTS, ENTRANCE IS THROUGH CARPORT

LONG, LOW LOOK of one-story house is achieved by turning or reversing plan. This isn't hard to do when both front and rear elevations have large window areas. Carport was also added. There are at least six versions of same plan



PLASTIC, WORKABLE mixes made with Atlas Duraplastic Cement facilitate faster, easy placement... assure good appearance and uniform distribution of aggregate.



DURABILITY AND GOOD RESISTANCE to freezing-thawing weather make Duraplastic-made concrete a good choice for both structural work and exposed surfaces.

- *Better workability*
- *Easy placement*
- *Improved appearance with*



BETTER FOR BLOCK, too, Atlas Duraplastic Cement makes a better-looking block with clean, true edges, rich face texture and good resistance to the passage of water.

DURAPLASTIC*

Speed construction progress on *your* next project with more workable, uniform concrete made with Atlas Duraplastic Cement. Duraplastic-made concrete is more plastic, holds together better... places easily in forms and around reinforcing.

You'll get more durable, better-looking concrete with Atlas Duraplastic, too. Duraplastic minimizes water gain and segregation... practically eliminates sand streaking and rock pockets... fortifies finished concrete against the destructive effects of freezing-thawing weather.

As for block, be sure *yours* are made with Atlas Duraplastic. You'll get a more attractive block with cleaner edges, richer face texture and increased resistance to the passage of water.

YET DURAPLASTIC COSTS NO MORE. You get a more workable, durable, better-looking concrete *at no extra cost* with Atlas Duraplastic air-entraining portland cement. Requires no unusual changes in procedure and complies with ASTM and Federal Specifications. For descriptive booklet, write Universal Atlas Cement Company (United States Steel Corporation Subsidiary), 100 Park Avenue, New York 17, N. Y.

OFFICES: Albany, Birmingham, Boston, Chicago, Dayton, Kansas City, Minneapolis, New York, Philadelphia, Pittsburgh, St. Louis, Waco.

*"Duraplastic" is the registered trade-mark of the air-entraining portland cement manufactured by Universal Atlas Cement Company.

ATLAS®

DURAPLASTIC

AIR-ENTRAINING PORTLAND CEMENT

AB-B-174

Makes Better Concrete at No Extra Cost

UNITED STATES STEEL HOUR—Tevised alternate weeks—See your newspaper for time and station

these
 "commercials"
 bear repetition



These "commercials" are rugged Ro-Way overhead type doors. And they especially prove their inherent mettle on multiple installations.

Many doors usually mean heavy traffic. Repeated daily wear and tear. But Ro-Way doors stand up. They're precision-made from selected west coast lumber and heavy-gauge, Parkerized steel hardware. Have mortise and tenon joints, water-proof glued *and* steel-pinned. That's why Ro-Ways give year after year of smooth, quiet, dependable service.

Design-wise, too . . . Ro-Ways bear repetition. Side by side they satisfy your creative urge with clean, uncluttered lines. Yet you can freely express your ideas within the practical limitations of even modest budgets.

Logical conclusion: You can repeat "Ro-Way" in your specifications . . . and satisfy *all* your clients *every* time.

ALSO—a complete line of Ro-Way overhead type doors for 1- and 2-car residential garages. All available with standard or individualized decorative panels. Write for free literature.

FREE ARCHITECT'S MANUAL. Complete details, specifications, drawings, etc., on Ro-Way's entire line. Especially helpful in selecting just the right door. Your letterhead request brings you Manual 55 promptly. No obligation, of course.



ROWE MANUFACTURING CO., 756 Holten St., Galesburg, Illinois



Nationwide sales and installation service. See your classified telephone directory for nearest Ro-Way distributor.



there's a Ro-Way for every Doorway!

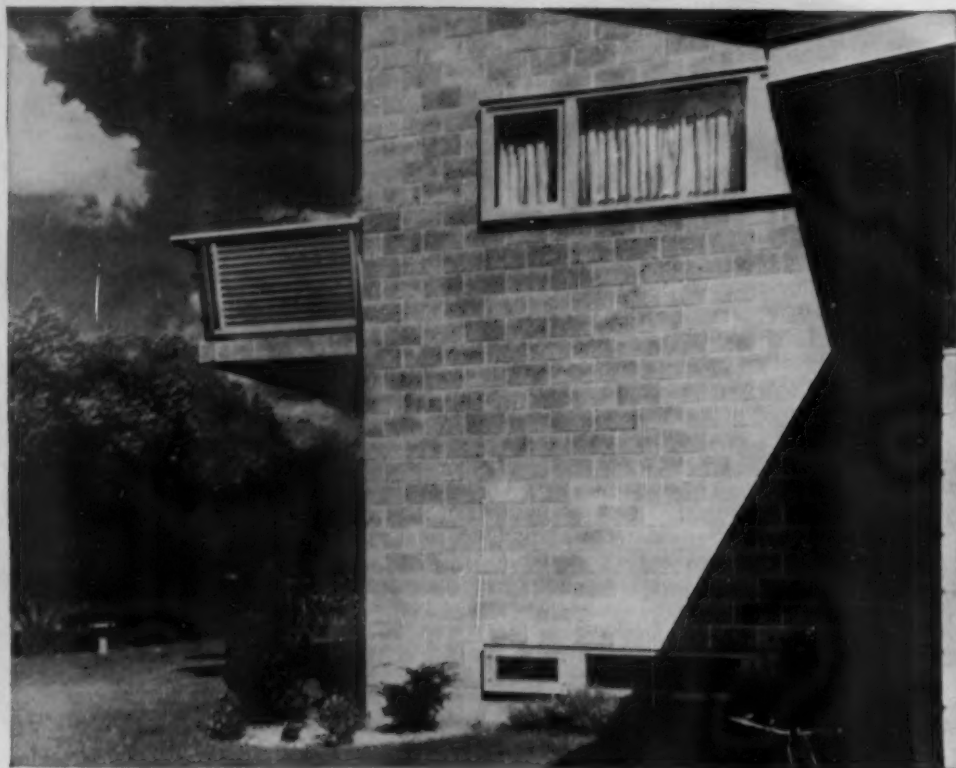

"Architecturally proper" is a good way to sum up the fine appearance of the block wall of this modern masonry home. Vibrapac Block construction lends itself to permanence and shelter security.

The beauty of building with modern concrete block is this: It's permanently beautiful!

The precision-like beauty and simplicity expressed by pleasing new textures, patterns and colors in Vibrapac Block are always in "good taste" . . . for exteriors and interiors. Whatever your plans call for in terms of size, design or investment, there's a proper adaptation that's practical and effective in Vibrapac Block or Bes-Stone Split-Block.

The opportunities modern concrete masonry offers for building permanent beauty into homes (and other structures) include many practical advantages.

Obviously there's beauty *plus* fire safety in Vibrapac Block construction . . . and many other *plus* values such as: "built-in" insulation (due to the hollow block areas and multiplicity of tiny dead-air cells in the block itself) . . . assurance of comfort-

able inside atmosphere, summer or winter, with winter heating-economies, too . . . storm-safety, weather snugness . . . sound-absorbing qualities . . . permanent protection from termites and rodents, from damp-rot or deterioration by weather.

With all these and other *plus* values, the initial construction cost is low . . . financing becomes easier . . . insurance rates lower . . . upkeep, or maintenance, costs less . . . ideal



Planter made with Bes-Stone Split-Block

structural flexibility is assured . . . good resale value is certain.

Charming beauty for interiors, too!

For complete interior walls and ceilings (soffit block ceiling and roof construction), or for "accenting" details like floral bays, fireplaces, etc., modern concrete masonry offers countless opportunities for distinctive beauty and colorful beauty. "Charcoal gray" and "coral," as well as other good color schemes, are "naturals" for modern concrete masonry. Helpful literature gladly sent on request.

BESSER COMPANY, Box 183, Alpena, Michigan



Ranch-house architecture is at its best when Vibrapac Block are used.

(Advertisement)

WON'T LEAK!



Joints of Chase® Copper Water Tube and Chase® Solder-Joint Fittings mean a radiant heating job that lasts longer!

Because they're strong *solder joints*, the connections you make with Chase Copper Solder-Joint Fittings stay leak-proof *for good!*

And because Chase Copper Water Tube comes in long lengths of 60 to 100 feet, *fewer* fittings are required,

installation is faster and easier!

Together, Chase Copper Water Tube and Chase Solder-Joint Fittings mean a *quality* radiant heating installation that will protect your reputation for good work! Both are available from your Chase Wholesaler.

Chase



The Nation's Headquarters for Brass & Copper

Albany†
Atlanta
Baltimore
Boston
Charlotte†

Chicago
Cincinnati
Cleveland
Dallas
Denver

Detroit
Grand Rapids†
Houston
Indianapolis
Kansas City, Mo.

Los Angeles
Milwaukee
Minneapolis
Newark
New Orleans

New York
Philadelphia
Pittsburgh
Providence
Rochester†

St. Louis
San Francisco
Seattle
Waterbury
(takes office only)

BRASS & COPPER CO.

WATERBURY 20, CONNECTICUT • SUBSIDIARY OF KENNECOTT COPPER CORPORATION

AUGUST 1935

119

...built by specialists
specially for builders



Builders:

Only a full line of sliding door hardware permits you to select the right type for every job. Handy Buyer's Guide takes the guesswork out of selecting and installing sliding doors; classifies the complete Kennatrack line; shows popular methods of installation.

SERIES 250-A For $\frac{3}{4}$ " kitchen cabinet doors. Exclusive step-up design hides hardware.

SERIES 600 Double track for $1\frac{3}{8}$ " and $1\frac{1}{4}$ " wardrobe by-passing doors... adjustable hangers.

SERIES 650 Double track for $1\frac{3}{8}$ " and $1\frac{1}{4}$ " wardrobe by-passing doors. Minimum headroom required.

SERIES 700 Deluxe double track for $\frac{3}{4}$ " through $1\frac{1}{8}$ " wardrobe by-passing doors... adjustable hangers.

SERIES 750 Deluxe double track for $\frac{3}{4}$ " through $1\frac{1}{8}$ " wardrobe by-passing doors. Extra strong hanger installation.

SCOTTIE SERIES High quality, low-cost sliding door hardware for $\frac{3}{4}$ ", 1", $1\frac{1}{8}$ ", and $1\frac{3}{8}$ " by-passing doors... adjustable hangers.

SERIES 300-A For $\frac{3}{4}$ " through $1\frac{3}{8}$ " open, and closed pocket doors. Minimum headroom required.



KENNAFRAME

SERIES 350 For $1\frac{3}{8}$ " closed pocket doors - adjustable hangers. Popular with frame manufacturers.

SERIES 800 Prefabricated warp-proof, all-metal frame for closed pocket installations. Series 400-A track already installed.

SERIES 400-A For $1\frac{3}{8}$ "- $1\frac{1}{4}$ " closed pocket doors. Deluxe track with heavy duty, ball bearing axles.

SERIES 900 Prefabricated, all metal frame with 350 adjustable hanger already installed.

ACCESSORIES



largest exclusive
*Sliding door
hardware*
manufacturer

**WRITE KENNAFRAME CORPORATION
for FREE COPY BUYER'S GUIDE
KENNAFRAME CORPORATION, ELKHART, INDIANA**



Tri-level or eye-level

Genuine red cedar shingles and shakes make the quality difference that sells homes

Pick an architectural style you would like to build. Whatever you choose—traditional, contemporary or something in between—cedar shingles and shakes will provide you a host of *exclusive* construction economies . . . then help you sell the house *faster*. That's because red cedar is the *real article*.

TAKE THE ROOF. It is the most important single unit in any house. It's got to be good. If you build with cedar shingles over economical spaced sheathing *it will be good!* It will have natural charm and beauty as well as superior function. That's why a cedar shingle roof is the *accepted roof*. And why many builders have discovered that cedar on the roof is like having another salesman on the ground!

WALLS, TOO, benefit from the inherent quality of cedar. Beautifully striated, dimensionally square cedar shakes are being used on the most elaborate homes in our land . . . yet they remain the *lowest priced genuine sidewall material on the market!* Double-coursed over economy-grade shingles, cedar shakes create the thick layers and heavy bands of shadow that buyers favor. And, like a shingle roof, sidewalls of cedar are *naturally insulated*.

YES. Whether you're building split-levels or ramblers, colonials or contemporaries, cedar shingles and shakes will help create the architectural beauty—the *genuineness*—that sells houses. Plan to feature shingles and shakes on your next job. You'll agree

**YOUR BEST
"OUTSIDE SALESMAN"
IS CEDAR.**



RED CEDAR SHINGLE BUREAU

5510 White Bldg., Seattle 1, Wash. • 550 Burrard St., Vancouver 1, B. C.





MARLITE WALLS

*help you get
the right price for
your new homes*

Give dry wall construction that "look of luxury" with new Marlite Plank and Block. Builders have discovered this easily installed plastic-finished paneling means faster completions with more sales appeal. And home buyers appreciate Marlite's beauty, easy maintenance, and elimination of periodic redecorating.

Prefinished in 10 "Companion Colors" styled by Raymond Loewy Associates in a semi-lustre finish,

plus 4 distinctive wood patterns, Marlite is "at home" in every room from basement to attic. It goes up fast with a special tongue and groove joint which eliminates joint coverings. And all fastenings are concealed in the finished job.

For complete information, see your building materials dealer, refer to Sweet's File, or write Marsh Wall Products, Inc., Dept 803 Dover, Ohio. Subsidiary of Masonite Corporation.

that's the beauty of **Marlite®**

PLASTIC-FINISHED WALL AND CEILING PANELING

Marlite is made with Genuine Masonite® Tempered Duolux®



NOW! Lowest Prices!

Highest Powered
Dodge Trucks
Ever Built!



LOWEST PRICES! Many standard models of Dodge trucks are priced lower than all other makes! Yet with these low prices, quality-built Dodge trucks are dependable as ever.

HIGHEST POWER! Power-Dome V-8 engines, with 169 to 202 hp., are the most powerful of any leading trucks. Save time, save on operating costs, with these short-stroke V-8's! You'll save with Dodge thrifty 8's, too!

THE FORWARD LOOK! Now Dodge brings the Forward Look to trucks. New wrap-around windshield (biggest of any make!) means added visibility and safety! More reason why you should look at Dodge before you buy any truck. Why not phone your dependable Dodge truck dealer, today?

DODGE "Job-Rated" TRUCKS  WITH THE *FORWARD LOOK!*

These famous Celotex products

Double-Waterproofed CELOTEX INSULATING SHEATHING

Goes up 30% faster, up to 15% less waste. Insulates, weatherproofs, laminated for extra strength. Double-waterproofed . . . no wet-weather work delays. And there's a powerful sales inducement in showing prospects the Life-of-the-Building Guarantee Certificate!



Triple-Sealed CELOTEX ASPHALT SHINGLES

In prospect-preferred lighter, brighter pastel blends. Triple-sealed by special manufacturing process for increased weather protection, extra-long service. Color-harmonized to fit any decorative plan. Complete range of weights and types — plain or grained.



and our National Advertising in The Saturday

Here are four examples from the world-famous family of Celotex Building Products. These are representative of the materials that help clinch the sale . . . products tested, proved, endorsed by architects, builders, and contractors everywhere.

You are *sure* of top quality when you use building materials trade-marked "Celotex"—products backed by consistent and powerful national advertising and merchandising . . . *year after year.*

For over a third of a century, the brand name Celotex has been advertised consistently in leading national publications. It is one of the best known names in the building industry. These

®Reg. U. S. Pat. Off.

ads always feature the advantages of Celotex Products in home construction. And they continue to point to *you*, the builder, as the man to see for a home of the lowest cost consistent with quality construction.

It will pay off in quicker sales and customer satisfaction to let your prospects know that you use genuine Celotex Products!

----->
THROUGHOUT 1955, colorful, attention-getting ads like these in THE SATURDAY EVENING POST do a hard pre-selling job for you. Make these powerful ads work for you by letting prospects know that your homes are built with Celotex Products!

Build Better... Build with Genuine

CELOTEX

REG. U. S. PAT. OFF.

BUILDING PRODUCTS

THE CELOTEX CORPORATION, 126 SOUTH LA SALLE STREET, CHICAGO 3, ILLINOIS

AMERICAN BUILDER

Can carpeting solve a selling problem

When builders offered "luxury touch" free, tough sales became easy

Builders who have offered carpeting as a housewarming gift exclaim at its extra push in clinching sales. Because wall-to-wall is an organic part of the house and permanently enhances its value, it has more housewife appeal than such gimmick deals as a refrigerator full of groceries or a free down payment on a car included in a mortgage.

McKeesport—\$12,400

"Homes sell more with carpet on the floor," to adapt the Carpet Institute slogan. But is the deal only for expensive jobs, where the big margin easily absorbs the cost? Clearly not. Frank M. Corace, who

has been putting up Baldwin Homes around Pittsburgh for seventeen years, now averages 250 moderate priced units a year. His last group, near McKeesport, Pa., cost \$12,400, and featured Mohawk's Dixiana cotton in every room. All 68 sold fast.

San Diego—\$13,500

Arthur L. Lynds, of Johnson, Tyson, & Lynds, builders of over 3,500 homes in the San Diego area, reports a price of \$13,275-13,575 for 174 three-bedroom, two-bath on slab units, with Bigelow-Sanford covering in living and dining rooms. A later group of 90 in the \$18,000-25,000 bracket carpets all rooms.

Valley Forge—\$15,490

Cinnamon Hill, a split level group near Valley Forge, Pa., moved 49 units quickly at \$15,490, in a section where few houses had been built at over \$12,000. Dolph W. Zink of the promoting firm, Eastern Mortgage

Service Co. of Philadelphia, and the Martin Bergman Co., builders, give major credit to the bonus of Lees' Springloop in living-dining room.

Long Island—\$33-42,000

On Long Island, builder Bob Rose reports good acceptance for his \$33,000 Kings Point houses, which offer a choice of good parquet flooring or a Barwick or Masland cotton, with rubber underlay right on the slab. The thirty units of the Sands Point Estates, at \$36,900 to \$42,000, by builders Martin Winter, Ben Chorash, and Mike Shapiro, include a complete coverage of Lomaloom, a rayon and nylon velvet with built-in rubberized base, laid on slab.

The field is wide open for imaginative deals with customers. Corace offers a choice of hardwood California pine under his carpet, or a better grade hardwood without covering. Bob Rose's customers may have a good parquet instead of the carpet, or, for \$300 extra, an all

It took carpet to sell better slabs



HOBART HOMES at Clairemont, near San Diego, achieve low, sweeping lines by use of slab foundations, and overcome local prejudice against slabs by including carpet, says Arthur Lynds, builder. Cost is absorbed to win FHA approval, sell houses faster, and give better value.

for you too?

nylon installation. At Cinnamon Hill, only one buyer in 49 preferred a \$200 allowance for furnishings.

Federal agencies do not yet recognize soft surface floor covering for original mortgages or open end loans. (Builder Corace believes that some vigorous lobbying by carpet people could change that.) But private lending agencies are leaning toward package mortgages which include carpeting as well as other home improvements. A curious effect of FHA and VA is that moderately priced on-slab homes, looking toward federal support, specify wood or asphalt under the fabric, while the higher brackets dispense with both FHA and the extra layer.

Sometimes carpet is the only solution for a local problem, as it was for Lynds. "There was so much war housing in San Diego with slab floors that it became associated with cheap housing. So to make a slab acceptable in our quality homes we find it necessary to carpet the floors—and it works."

in San Diego

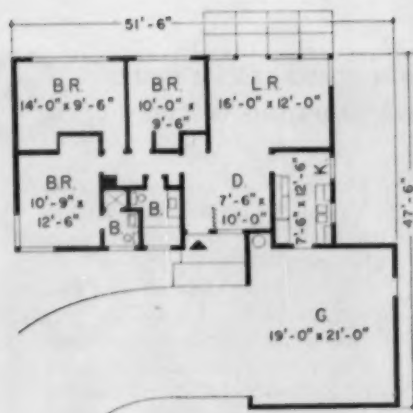

TWO BATHS, three bedrooms at \$13,275 to \$13,575 sold 174 houses in four models and several plan variations. Carpeting helped spark many sales.



"THE LUXURY of wall-to-wall carpeting which every woman hopes to someday have" appears in Hobart Homes' living, dining and hall areas. Buyers get choice of six colors in Bigelow-Sanford loop or cut pile, with pad. Asphalt tile is laid over slab for FHA approval.

CONTINUED ON NEXT PAGE ►

'Priced too high,' they said, but carpet sold it . . .

the house you'll
be glad you
waited for!

Housewarming Gift!
Newly Carpets
by LEES
Wall-to-wall in
living and
dining
room.



Finished recreation room.
Powder room. Garage.
Electric dishwasher. Gas incinerator.
3 bedrooms with room for extra
bedrooms & bath. 6-ft. sliding door
closets. Many other
made-for-homes living features!
Near new Schuylkill Expressway,
R.R. Stations, schools, shopping.

Cinnamon Hill
Distinctive Split Level
Valley Forge

\$15,490
VISITORS \$799 DOWN
Liberal FHA Financing.

Drive out Rte. 202 betw.
Gstown & King of Prussia
to Cinnamon Hill sign at
Gstown Road traffic light.
Low signs to sample home,
decorated by *Daniel York*
2-2040.

◀ **CARPETING, PROMINENTLY DISPLAYED,
"HELPED TRADE UP THE MARKET"**

"You have to give the home buyer something extra to clinch a sale these days. The carpet gift must be considered as purely a promotional expenditure and it worked.

"A number of people who came out to see the homes had not noticed the announcement of the housewarming gift in the ads. From the way their faces lit up when we told them about the free carpet, you could see that it was a big factor in closing the sale.

"The promotion certainly helped us trade up the market here."—Zink

BALDWIN HOMES now includes

**Broadloom
Carpeting**

FOR EVERY ROOM IN YOUR HOUSE
... wall-to-wall carpet



to accomplish
**MODERN
FLOOR
BEAUTY**

Choose from 7 new solid colors

**SOUTHLAND
COTTON**
by Dixiana Mills Inc.

Directed by a famous reputation. Valued
resists fading. No ravel, crush, matting, or
shrinkage and wears like iron.

◀ **BALDWIN HOMES SPECIAL INSERT
STRESSES CARPETING IN EVERY ROOM**

"In ten short days over 15,000 people came and went through the model. The result: the houses were sold before they were built.

"For those builders who don't require basements, I can't see why they don't use carpets over plywood.

"Why can't the carpet industry try to persuade the Federal Housing Administration on carpet as a building material, to be included as part of the mortgage. Meanwhile they most certainly should try to interest other builders like myself in using carpet as I do."—Corace

Forward looking Frank Corace sees
FHA approval for carpeting soon. ▶





PIONEER IN PRICE CLASS in Valley Forge region, this \$15,490 split level got a lift from carpet. Once interest in Cinnamon Hill was aroused, a second group of 32 houses sold without carpet at same price.

and were pleased

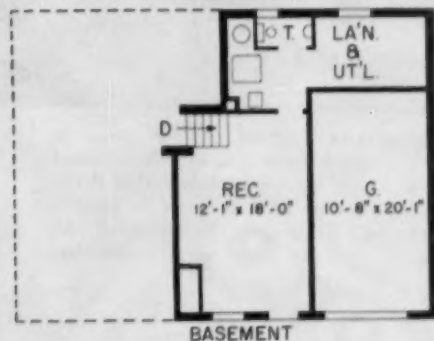
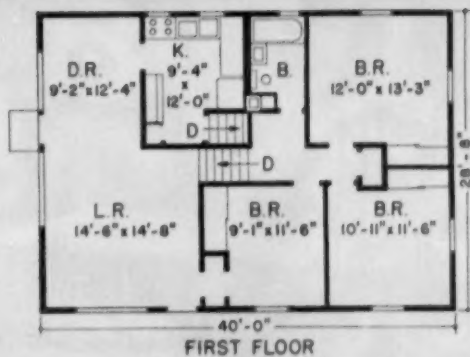

◀ **HOME OWNER** Mrs. Gerald Nylander tells June Thompson of Corace firm and carpet representative Charles Lenz that carpeting played a big part in decision to buy the house. "Yes, you can say we're well pleased."

You could write three feature

1 ATLANTA BUILDER'S FAMILY SETS NEW LIVING PATTERN

Son and grandson of builders, Herbert L. Bryan had clear ideas of what he wanted for his own home. One idea was a modern version of the old-time kitchen where the family gathered for reading, homework and conversation (before the days of television).

So for his new home at Dunwoody, Ga., near Atlanta, he had architect William Hay include a modern-style family room, but as an extension of the kitchen. The idea caught hold.

Result: the Bryan family spends practically all non-sleeping time in the family-kitchen—eating, working, TV'ing. The formal dining room off the kitchen is used maybe a half-dozen times a year. Most meals go on the snack bar up against the range, or the small table. Desk, sofa, bookshelves, easy chair, and fireplace tell how the rest of the time is spent—all within easy reach of refrigerator and freezer for the Bryans' pre-teen daughter, Janet.

The fittingly Georgian brick house has Douglas fir framing, custom Curtis windows, and Westinghouse kitchen appliances.

2 NEW LOOK SETS FAST PACE FOR AN ENTIRE SUBDIVISION

Knowing a good thing when he had it, Builder Bryan has planned 75% of his recent houses around the family-kitchen, which "has played a major part in selling the houses." Atlanta newspapers hailed the family-kitchen feature as a laudable and progressive step in unifying the institution of the family, and a healthy return, in modern fashion, to an old and good way of life. Eighteen of the houses of similar style have sold at \$22,000 to \$30,000, with large plots.

... about this family-kitchen



KITCHEN-FAMILY ROOM end of house is easily reached from carport via screened porch at rear. Wooded lot is typical of Bryan offerings, some with two acres, in \$22,000-30,000 range. Compact, well-insulated design is planned for air conditioning.

DOMINANCE of family center is emphasized in perspective drawing. Doors open on the screened porch and seldom-used dining room. Drawing omits furred fillers above various cabinets and the range-counter peninsula.

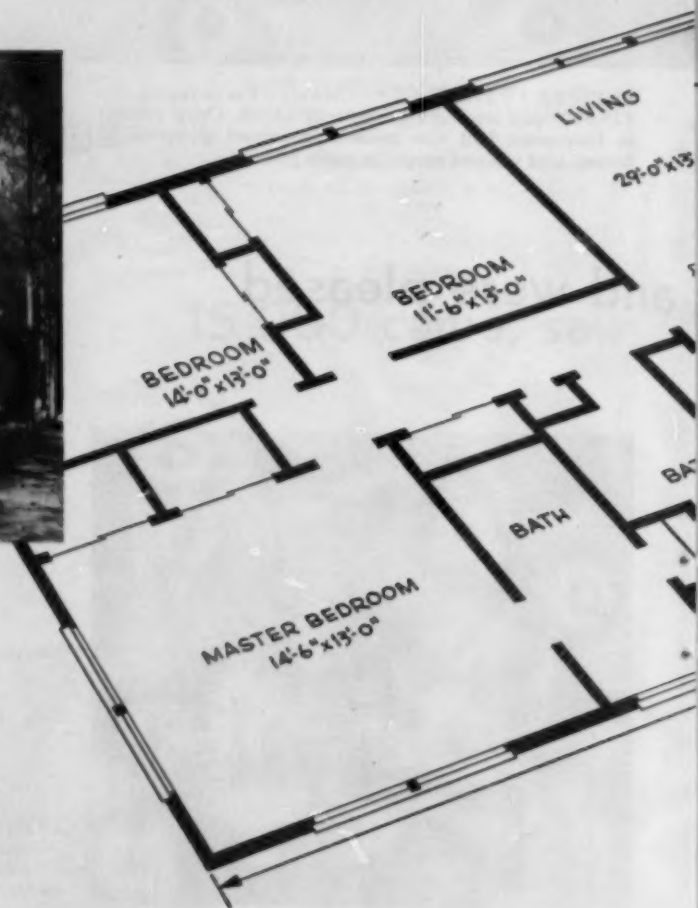

stories...

3 ZONING CUTS COST OF AIR CONDITIONING

The whole house is air conditioned centrally with a Bryant Clima-Twin 3-ton unit in the partial basement, sharing the ducts and perimeter outlets of the gas-heated forced air system. Concentration of cooling in the double room keeps costs under \$1 a day during the hot months.

KITCHEN has main work area between sink and range with counter over snack-bar. Exhaust fan (behind rooster design) vents through duct above; dryer vents through window over carport.

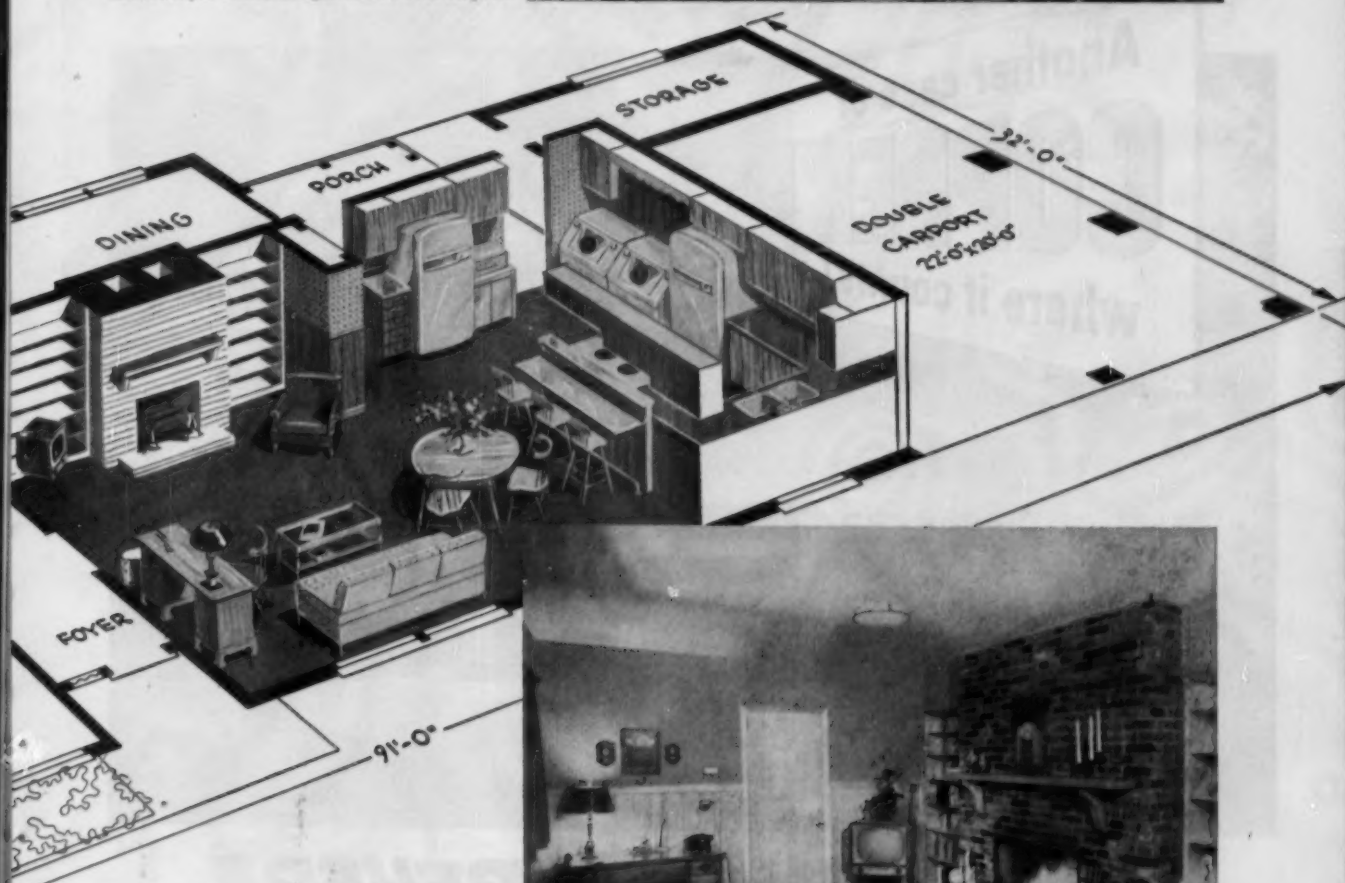

FAMILY ROOM is integrated with kitchen by Armstrong textured linoleum and small-patterned waterproof wallpaper on far wall and above bookshelves, caught up by sofa cover. Table (not in picture) shares honors with snackbar as favorite eating place in TV range.



WILLIAM E. NEUMANN HOUSE

Du Page County, Ill.

Architects: GEORGE FRED KECK—WILLIAM KECK
Gen. Cont.: TELANDER BROS. CONTRACTORS, INC.
Sheet Metal Cont.: SUNDBERG ENGINEERING COMPANY
Revere Dist.: CENTRAL STEEL & WIRE COMPANY
All of Chicago, Ill.

TRADITIONAL, functional, modern . . . name your type of architecture and you'll find copper in there protecting the vital spots, as it has been for centuries. On the Neumann Residence shown 750 lbs. of Revere Sheet Copper were used for gravel stops and for flashing louvers and windows.

In spite of the introduction of other materials through the years there are many reasons why copper continues to be used by architects and builders. First off, the enduring qualities of copper have been proved for centuries. It cannot rust, rot or deteriorate . . . salty atmosphere will not pit it. So you know in advance that copper will last. Second, copper is easy to work, form and solder, is readily prefabricated. This flexibility makes it practical and economical to use in every conceivable shape and form to fit any design.

Third, copper ages gracefully, takes on an attractive and protective green patina. Fourth, because of its many qualities copper has been accepted by the public as the badge of a quality house. You do not have to justify its use. And that goes for a prospect for a \$12,000 home or a board member on a \$1,000,000 municipal project. Loan sources, too, are partial to the many attributes of copper in building construction.

So if you would guard your reputation for quality construction, it would seem wise to trust to copper. And for your added protection and convenience, Revere Strip, Sheet and Roll Copper are now marked with gauge and temper in a water-soluble ink.

Ask the Revere Distributor to show you. If there are any technical difficulties confronting you regarding the proper installation of Revere Copper, get in touch with our Technical Advisory Service.

Another case of
COPPER
where it counts!

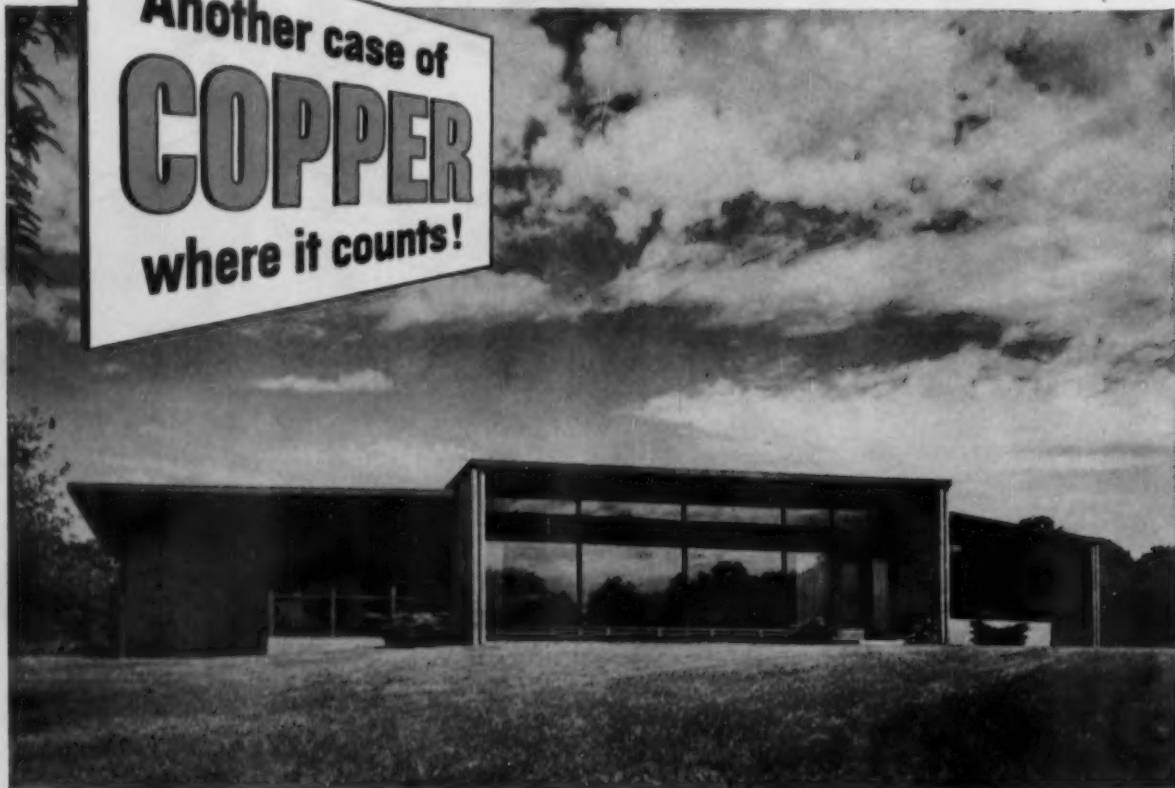

REVERE

COPPER AND BRASS INCORPORATED

Founded by Paul Revere in 1801

230 Park Avenue, New York 17, N. Y.

*Mills: Baltimore, Md.; Brooklyn, N. Y.; Chicago, Clinton and
Joliet, Ill.; Detroit, Mich.; Los Angeles and Riverside, Calif.;
New Bedford, Mass.; Newport, Ark.; Rome, N. Y.
Sales Offices in Principal Cities, Distributors Everywhere.*

Key-holes in the solid part of the Super-Ex flange help provide a secure plaster bond.

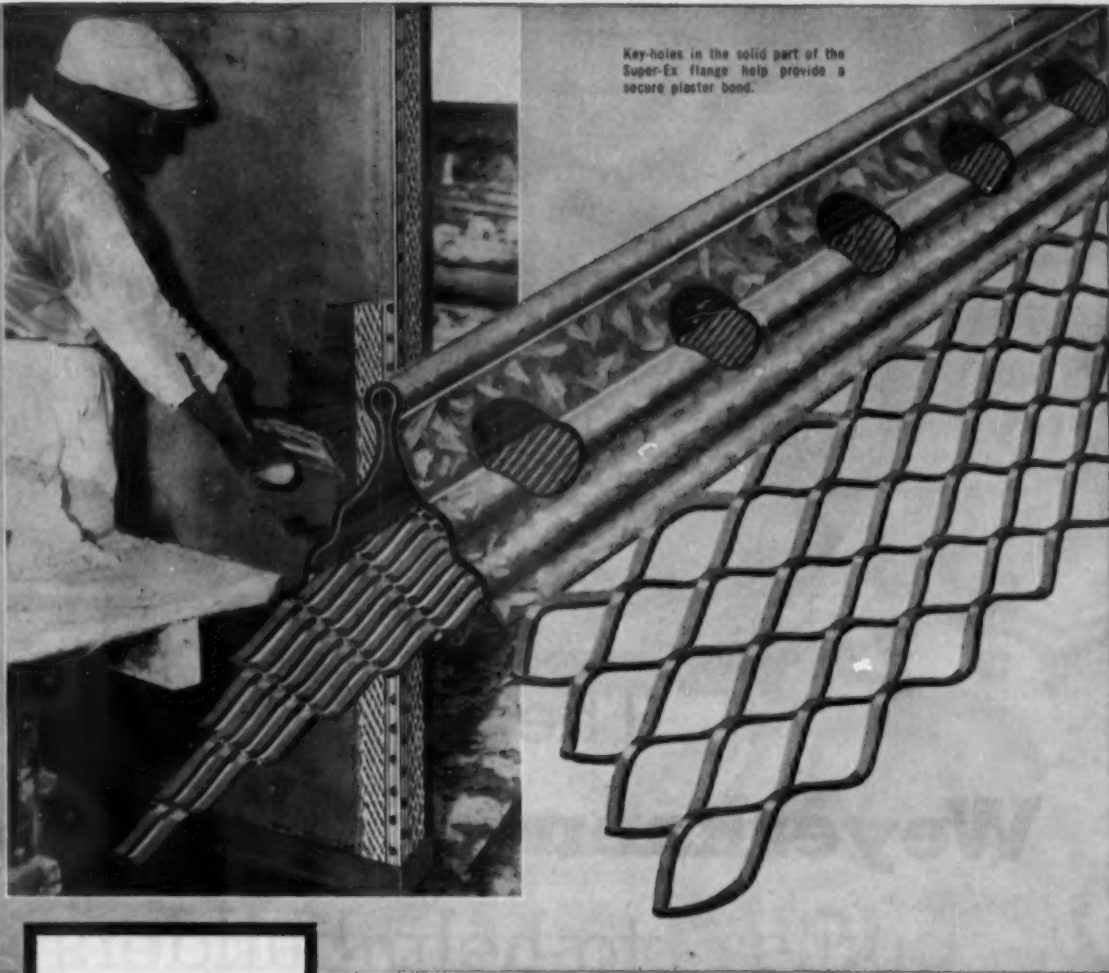

No. 1
Expansion
Corner Bead

Arch Bead

No. 10
Expansion
Bull Nose
Corner Bead

EXCLUSIVE MILCOR SUPER-EX DESIGN PROTECTS PLASTER CORNERS TWO WAYS

You get a better job — and uphold your reputation for quality — when you reinforce corners with Milcor Super-Ex Corner Bead.

Milcor Super-Ex combines (1) the rigidity of a solid wing with (2) the added plaster reinforcement of expanded metal. You get greater depth of plaster adjacent to the bead — to protect corners against cracking and chipping, and to assure lasting true-edge beauty.

Super-Ex Corner Bead helps to re-

duce erection costs. It requires little or no aligning. It can be wired, nailed, or stapled — without using clips.

The wings of Super-Ex are formed at an angle of approximately 65° for a spring-fit on a 90° corner. They adjust readily to any standard, specified plaster grounds, whether 3/4", 5/8" or 1/2".

For planning help, consult Sweet's Builders' File. Catalog No. 202, available upon request, describes the complete Milcor line of versatile corner beads and other metal lath products.

MILCOR® CORNER BEAD

INLAND STEEL PRODUCTS COMPANY

4025 WEST BURNHAM STREET • MILWAUKEE 1, WISCONSIN

BALTIMORE 5, MD. • BUFFALO 11, N. Y. • CHICAGO 9, ILL. • CINCINNATI 25, OHIO • CLEVELAND 14, OHIO
DETROIT 2, MICH. • KANSAS CITY 41, MO. • LOS ANGELES 58, CALIF. • NEW YORK 17, N. Y. • ST. LOUIS 10, MO.



This brand name
on lumber

also offers . . .

The **Weyerhaeuser 4-Square** to help builders in

More and more builders are using the 4-Square Building Services—because of the wide choice of expertly-planned designs which promote construction economies and owner acceptance.

The Weyerhaeuser 4-Square Home Building Service, with its scores of smart modern designs, enables builders to deliver to owners greater home values.

The 4-Square Farm Building Service contains 278 engineered designs, including a broad selection of modern farm homes, barns, hog and poultry houses, machinery sheds, granaries, and milking parlors.

Builders experience welcome sales assistance as a result of our many years of advertising to the public. Colorful pages in the Saturday Evening Post and dominant advertising in American Home, Better Homes and Gardens, and in leading farm magazines are producing prospects for builders who offer designs from the 4-Square Building Services.

More and more builders are using these Services as a means of delivering greater building values while increasing their own profits. For full details, see your local Weyerhaeuser 4-Square Lumber Dealer.

Weyerhaeuser Sales Company

SAINT PAUL 1, MINNESOTA



Building Services

their planning and selling



They're New...

They're Steel...

They're **STANLEY**

Steel Swing-Up Garage Doors By STANLEY

They're NEW! All new doors with heavy 24-gauge steel faces and heavier 18-gauge vertical side and center reinforcing channels. Steel surfaces zinc-coated, Bonderized and prime-painted, ready for finish coat of paint.

They're STEEL! Rugged, longer lasting steel that outwears anything. With quality Stanley hardware — including floating action bearings, heat-treated, oil tempered coil springs, all around weatherstrip and complete with cylinder lock and handle.

They're STANLEY! These doors lift easily and automatically up and in — entirely out of the opening . . . no overhang to worry about . . . minimum headroom for track installation. Good looking, long wearing, with the finest materials and construction throughout. The Stanley trademark on every door is your assurance of superior quality. Write the Garage Hardware Division, The Stanley Works, 108 Lake St., New Britain, Conn., for full details as to sizes, styles and other installation data.



How to outwit a prowler

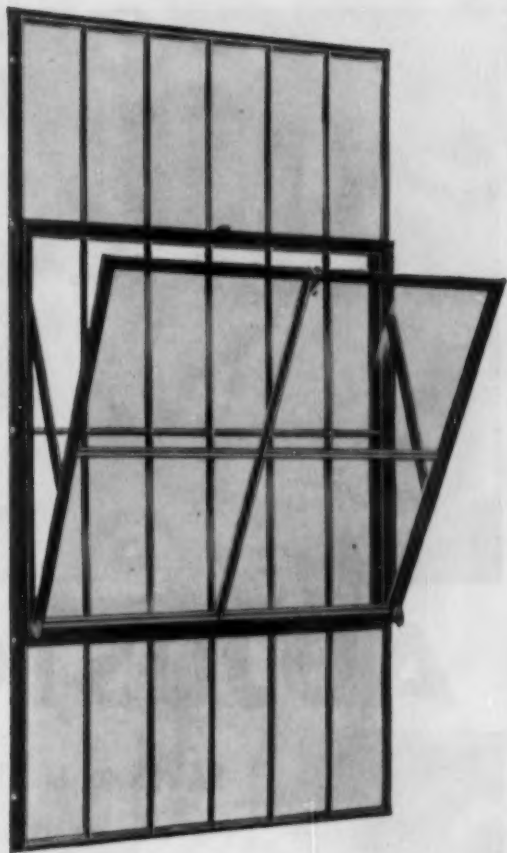

The sight of the built-in steel grille in this Fenestra* Security Window will discourage even the most determined prowler! And a confederate inside can't help much, either, for the window is designed so that it's mighty difficult to hand material through.

These prowler-proof windows also give you ideal ventilation. The bottom-hung, open-in vents deflect drafts upward, shed rain to the outside. Windows with obscure glass can be kept open without exposing the interior to outside view—ideal for rest rooms. And the vents do not open out over sidewalks, endangering pedestrians, or protrude into alleys or driveways, where vehicles can damage them.

Fenestra Security Windows are good looking, too! No separate bars outside the window. The window and grille are one unit. You can install the complete unit in one easy operation. They're ideal for stores, warehouses, garages, small plants and many other buildings, in first-floor walls, unprotected side and rear elevations, and near fire escapes or roofs of adjoining buildings. For more information, call your Fenestra representative, who is listed in the Yellow Pages. Or write the Detroit Steel Products Co., Dept. AB-8, 2260 East Grand Blvd., Detroit 11, Michigan. *®

Fenestra  **SECURITY WINDOWS**

GALVANIZED-BONDERIZED-STEEL — THE STRONGEST MATERIAL, CORROSION-PROOFED FOR LIFE!

ARCHITECTURAL, RESIDENTIAL AND INDUSTRIAL WINDOWS • METAL BUILDING PANELS
ELECTRIFLOOR® • ROOF DECK • HOLLOW METAL SWING AND SLIDE DOORS



ADJUSTO

SAVES up to \$17.50 per house in Project after Project . . .

The ADJUSTO combines a shower and tub filler that adjusts to any height for standing or sitting shower, shampooing or children's shower. ADJUSTO mixes hot and cold water for full stream or fine needle spray. Now the "lady of the house" can shower without a bathing cap — yet keep her hair sparkling fresh and dry.

ADJUSTO costs less than a tub filler and separate shower and cuts installation time 43% because the single ADJUSTO units does the work of both and it's so quickly and easily installed after plastering, tiling or painting.

Milwaukee Faucets has a Fixture for every job.

Now, Milwaukee Faucets, Inc. also offers the ultimate in styling and design — a complete line of modern over-rim tub fillers and deck faucets for the kitchen and bathroom. Before you specify plumbing for your next contemporary home — ask your progressive master plumber about the COMPLETE line of Milwaukee Faucets fixtures.

Now you can guarantee a dry basement with MILWAUKEE Cellar Drainers.

K-7002-2 — New upright pump with a large capacity offers top performance, long life — without repairs.

K-7004-2 — Submersible pump operates under water — entire unit installs below the floor for whisper quiet operation.



TUB FILLING



SITTING SHOWER



SHAMPOOING

SEE YOUR MASTER PLUMBER



CHILDREN'S SHOWER

CLIP COUPON AND MAIL TODAY

Gentlemen — Please send me your new K-55 Catalog showing the ADJUSTO Shower and complete line of faucets, fixtures and cellar drainers.

NAME

STREET

CITY

STATE

The new K-55 Catalog contains all the latest information on styles of quality plumbing fixtures.

Dept. C, 333



K-7004-2



K-7002-2

MILWAUKEE FAUCETS, INC.
Dept. C, 333 E. Reservoir Ave.,
Milwaukee 12, Wis.

MILWAUKEE *Faucets, Inc.*

Dept. C, 333 E. Reservoir Ave.
MILWAUKEE 12, WISCONSIN



The exterior (above) and the kitchen (right) of one of the 3 bedroom homes in the 47 home Greenmeadow development, Brandywine Hundred, Wilmington, Delaware.



Irv Medgebow, of Franklin Builders Homes, Inc., Wilmington, Delaware, reports the Greenmeadow Development is

Sold Out —and 3 out of 4 Buyers Chose Modernfold Doors

"WHEN WE GAVE the buyers in our Greenmeadow development the choice of conventional sliding doors or MODERNFOLD's new Spacemaster door, three out of four chose MODERNFOLD! They like MODERNFOLD's easy accessibility, the extra wall space it gives them, and its durability. We, as builders, selected MODERNFOLD because of its easy installation and structural superiority. One reason Greenmeadow sold out so fast has been the use of MODERNFOLD."

Most home buyers are intrigued with a door that folds completely *within* the door frame. MODERNFOLD does things no other door can do, and ends wasteful door swing, as well as the problems of poor tracking, warping and refinishing. Your own salesmen can demonstrate the smooth, accordion-like action of MODERNFOLD doors, and show prospects how much "living room" they gain with MODERNFOLD, used either in a doorway or as a room divider.

The construction of a MODERNFOLD door exceeds the highest standards of the folding door industry. The balanced, double-strength steel framework is mounted on overhead tracks and built to last the lifetime of the house. The ruggedly handsome vinyl covering wipes clean with just soap and water.



With MODERNFOLD doors, it's easy and inexpensive to give homes powerful sales appeal by adding to their spaciousness, beauty and usefulness.

The MODERNFOLD Custom line—for closures of any size—is available through MODERNFOLD distributors. Look under "Doors" in city classified directories. The "Spacemaster" line—for standard small closures—is available at your building supply dealer. Or write New Castle Products, Inc., Dept. H-21, New Castle, Indiana. In Canada: New Castle Products, Ltd., Montreal 6.



© 1955, NEW CASTLE PRODUCTS, INC.

OWENS-ILLINOIS GLASS BLOCK*

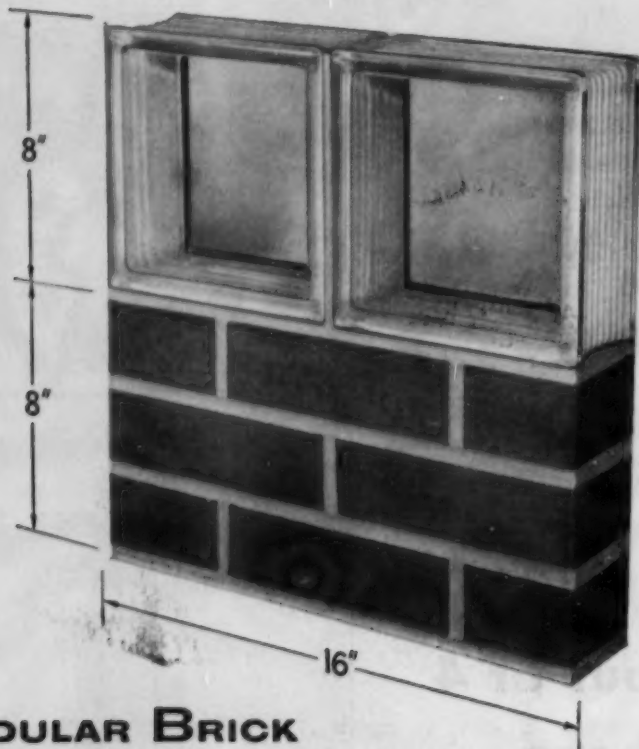

— AND MODULAR BRICK

*...building materials
that "belong" together*



Because glass block and modular brick "fit," two 8" block are easily substituted for six standard modular brick; two 8" block can be used in place of a standard concrete block.

Owens-Illinois Glass Block are handled in the same way as modular brick. Same mortar materials and similar laying technique . . . go in at the same time. Three modular brick equal one 8" glass block.

Glass block arrive on the job site packed in sturdy cartons of convenient size. Cartons can be opened as block are needed. No loose block for you to handle. Panels can be made to fit any size opening . . . no frame is necessary.

Owens-Illinois Glass Block are available in a wide variety of designs from super-clear that you can see through to those that restrict sight completely. Literature for any glass block application is available free of charge. For information or help with a specific problem write: Kimble Glass Company, subsidiary of Owens-Illinois, Toledo 1, Ohio.

*Formerly known as INSULUX

OWENS-ILLINOIS GLASS BLOCK
AN **(I)** PRODUCT

OWENS-ILLINOIS
GENERAL OFFICES • TOLEDO 1, OHIO

Home Builders and Owners
APPLAUD from Coast
 to Coast!

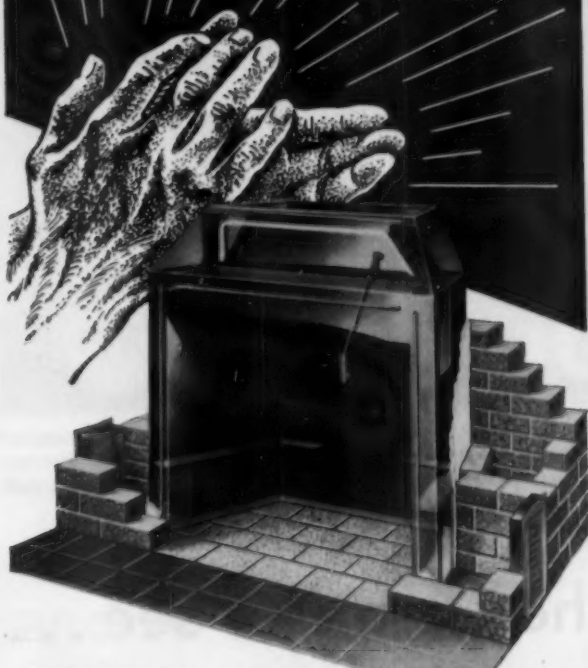

**AMERICA'S LEADING FIREPLACE
 Outselling All Others 3 to 1**

The favorite of home builders and buyers for nearly 30 years, the Heatilator Fireplace now outsells all other fireplace units combined by the impressive margin of 3 to 1.

Why? Because it is specifically designed for easier and better installation in today's home. It is the only unit offering the famous Pressure-Seal Damper that cuts winter heating and summer air-conditioning costs. But most important, it is the fireplace that home buyers recognize and know they can trust.

The Heatilator Fireplace has lived up to every claim made for it, without interruption, for over a quarter of a century. It is a mark of quality in the homes you build.

- WILL NOT SMOKE
- CIRCULATES HEAT
- DAMPER SEALS AIRTIGHT

HEATILATOR INC., 328 E. Brighton Ave., Syracuse 5, N. Y.



more
 builders are
 turning to . . .



Progressive builders and contractors know a good thing when they see it. That's why STRUCTOGLAS is their first choice in reinforced plastic building panels.



Produced by an exclusive molding process, STRUCTOGLAS panels feature outstanding uniformity of color, thickness, corrugation, glass fiber dispersion and strength. Rigidly controlled quality cuts installation time and costs to a new low.



It also means that controlled light, eye-catching colors and tremendous buy-appeal can be added to buildings of all types . . . with fewer headaches and greater profit . . . when you install STRUCTOGLAS translucent plastic panels.



structoglas[®]
 division of
 international molded plastics, inc.
 4297 west 35th street • cleveland 9, ohio



Send coupon
 for bulletin SL-46
 for complete details.

STRUCTOGLAS
 4297 West 35th Street, Cleveland 9, Ohio

Please send me, without obligation, () literature
 () name of nearest distributor for STRUCTOGLAS
 plastic panels.

Name _____ Title _____

Company _____

Street _____

City _____ Zone _____ State _____

6470-124



SWAN POND is "write-home-about" feature of the newest group of guest units. With an orchard, a swimming pool and a nine-hole golf course, the pond emphasizes the out-

doors theme, which is carried out by the rustic architecture of the buildings. Paved walks encourage strolling. The footbridge (foreground) is a functional walkway to the pool.

The motel they came to see . . .

The name "Rickey's" was enough to make people stop and look when the San Francisco restaurateur opened his "Studio Inn" on El Camino Real, Palo Alto, but it is the fresh rustic layout and the solid comfort of the rooms that keep bringing them back, and give builders some basic ideas on building motels in mild climate.

The close-to-outdoors theme was carried out by architects Ernest Kump and associates and contractors Barrett and Hilp. They had as a head start a 14-acre apricot orchard for landscape, and a lot of fine Douglas fir from a dismantled brewery which client John Rickey had acquired.

The exposed ridges and rafters were given an antique off-white finish—one coat of thinned lead and oil paint. The interiors achieve a "living room" look from davenport beds with formica corner tables, drapes, carpeting, and pictures.

Sidewalls are resawn vertical grain, 1x12 all heart redwood

boards with butt joints. They were first given a coat of white lead and oil paint, then a brown coat was applied with a wire brush; the brown adhered to the bandsawn ridges, white remaining in the valleys. Ceiling is a peach-pink paint.

The bathroom, with the same color relations as the main room, is

louvered for light and privacy.

Exteriors are rough board-and-batt and shake roofs. Underside of 11' overhangs is 1x6 rough board. Planters join with the trees for the outdoors look. The first 52 units in 17 wings went up in 1950; then 26 units in seven wings were begun in 1953. A total of 200 is planned.





BRICK PARTITION separates adjoining units in newer wing. Relaxed treatment of wood ceiling and walls offsets more formal "living room" furnishings, carpeting and drapes.

and to stay at

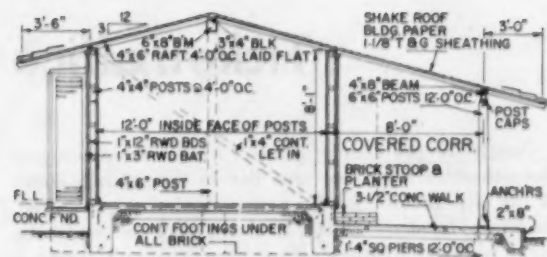

ENTRANCE at right faces sumptuous bath—of first interest to travelers—behind partition holding space heater and 4x6 post.

SECTION brings out size of bay window, alternating in some wings with casements. Note solid foundations.

PLAN indicates large opposed window space. Overhang and walk on entry side are omitted.

LONG GUEST WINGS have 11' overhang with 6x6 posts 12' o.c. Fruit trees and foliage everywhere spell California.

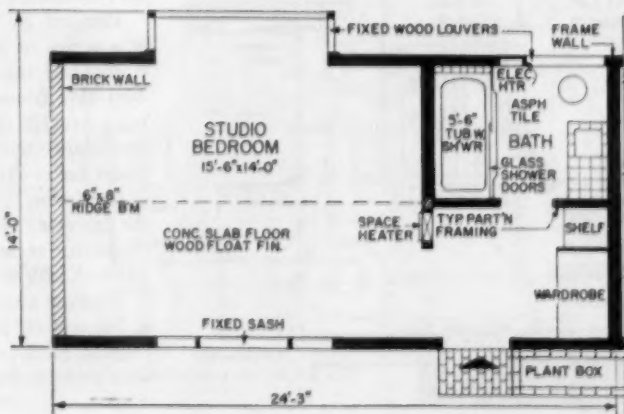



Drive-way circles building, giving easy access to ticket windows on two sides



The Latest

Ticket office

Nearly 50 per cent of United Air Lines' passengers from the San Francisco area live in the suburbs south of the city and south of the municipal airport. United, therefore, has built a drive-in ticket office on one of the main highways between San Francisco and outlying Peninsula communities, to supply an added customer service.

Planned by United's architects, the basic structure is a series of steel arches bolted to a concrete foundation. Over the arches are fastened channel irons and over this framework is applied metal corrugated roofing. Arched portion of the building was erected in accordance with details supplied by Stran-Steel Div. of Great Lakes Steel Corp.

Insulation is placed between the ribs of the arches on the interior. Then expanded metal lath is attached and the entire arched portion of the interior wall-ceiling is finished with acoustical plaster.

Window walls at either end of the arch are built with a framework of redwood 4x12's placed four feet on centers. Sash is of fixed glass and hinged vent sash set with a chain for a 60-degree opening for ventilation.



CROSS SECTION

in Drive-Ins:



United Air Lines' drive-in ticket office is an architectural attention-getter

for an airline

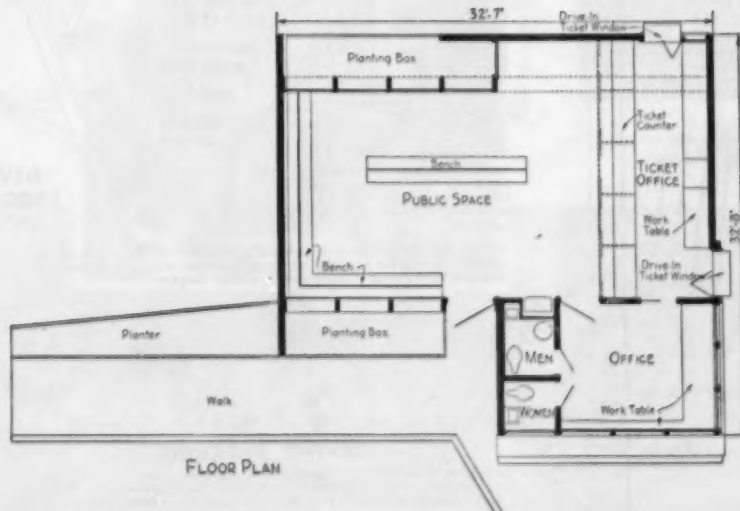

One ticket window is to west, the other to the south. Customers drive by windows around building and back to highway

AUGUST 1955

here are the **TRUE FACTS!**

the most important part of laying hardwood flooring—

INDEPENDENT LABORATORY TEST PROVES:

POWER CLEATS DO NOT SPLIT TONGUES AS DO OTHER TYPES OF FLOORING NAILS!

POWERCLEATS DO PROVIDE NECESSARY HOLDING POWER!

Because much stress has been laid on withdrawal loads of various nails when used for attaching hardwood flooring, we requested Forest Products Laboratory to conduct tests involving complete flooring panels. The results of these tests

"Comparative Holding Power of Four Types of Nails When Used For Attachment of Oak Flooring"

Yours Upon Request. Write Today!

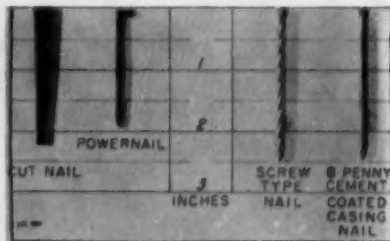

FURTHER PROOF:

Contractors report:
Hardwood flooring installed in *Private Homes*
Housing Projects—Apartment Buildings—
Ball Rooms—Gymnasiums . . .

NO SQUEAKS
NO FAILURES
COMPLETE SATISFACTION

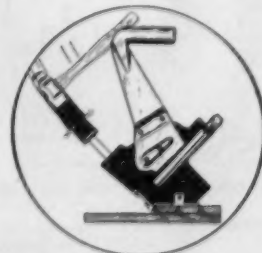

P Descriptive literature furnished on request
POWERNAIL COMPANY
481 WEST MONTANA STREET CHICAGO 14, ILLINOIS

ELECTROMODE

WORLD'S MOST COMPLETE LINE

ALL-ELECTRIC HEATERS

ELECTRIC HEATING SYSTEMS



Only ELECTROMODE has the sealed-in CAST-ALUMINUM HEATING ELEMENT. No danger of fire, shock or burn. Guaranteed for 5 years. Built-in safety switch prevents overheating. Approved by Underwriters' Laboratories.

For More Than a Quarter Century Electromode Has Specialized in One Specific Industry

HEATING BY ELECTRICITY

BASEBOARD HEATER

LOW LEVEL PERIMETER HEAT

Basic Unit: 32" long, 8 1/2" high, 3" wide, 600 watts, 120 or 240 volts. Blank sections, endpieces and corners available so that a completely harmonious, unbroken baseboard effect may be carried out in any size room. Separate thermostat for each room.



WALL-TYPE HEATERS

- Capacities for All Size Rooms
- Fan-Circulated Heat
- Modern Designs
- Fast, Easy To Install
- Automatic Control
- Satisfied Users



For BIG ROOMS MODEL WA

Distributes Heat by Down-Flo Principle. Silver Grey Hammertone Finish



For BATHROOMS MODEL WJA

Choice of Chrome or White Enamel Finish



RADIANT PANEL HEATER MODEL RC-11A

Combines principles of radiant and convection heating. No glass or ceramics to break. Silver grey hammertone finish.

CEILING RADIANT CABLE HEAT

Electromode Heating Cable installed in ceiling radiates clean, sunlike heat downward. Has Magic Seal coating which prevents streaks on ceiling when cable is embedded in plaster. Automatic temperature control by separate thermostat for each room.



Diagram showing sectional view of cable before plastering illustrates how Electromode Ceiling Radiant Heat warms floors and everything in room.

ELECTROMODE CORPORATION, Dept. AB-85
45 CROUCH STREET, ROCHESTER 3, N. Y.

Please send free literature with specifications, illustrations, and how to figure and install Electromode Heaters and Heating Systems.

Name.....

Address.....

City.....

Zone.....

State.....

PROFITS* UNLIMITED FOR CONTRACTORS AND LUMBER DEALERS



*ONE MAN CAN FIT AND HANG
50 DOORS IN ONE DAY
WITH MASTER DOOR JIG.

With the Z & K MASTER DOOR JIG* high speed assembly of wood doors and jumbs is accomplished. Jig is adaptable to either wood or metal frames. One man will fit and hang more than 50 doors a day with the utmost precision. The MASTER DOOR JIG may be used in the shop or on the job using floor space of 3' x 7'. It comes pre-set and the first unit will be perfect even with unskilled help. Numerous other money saving advantages are gained by its use.

Many leading contractor and lumber dealers are using the MASTER DOOR JIG which is bringing them unbelievable profits—why not join the leaders today? Just send us a card for complete information.

Z & K TOOL COMPANY

Profitted Door Mfg. Equipment
407 Sand Hill Road, Lebanon, Pennsylvania

*Covered by Pat. & Pat. Pending.

SLOAN'S BUILDING BRACKETS FOR SAFE CONSTRUCTION

We manufacture a complete line of



FOLDING
SCAFFOLD
BRACKETS

CORNER
BRACKETS

ROOFING
BRACKETS

AND
LADDER
JACKS

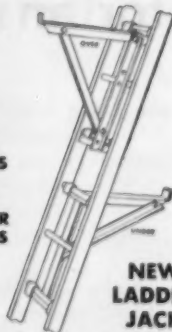

NEW
LADDER
JACK

This bracket is interchangeable. It nails on the studding or with bolt hook attachment that hooks around studding. Comes in 3, 4 and 5 foot lengths.

When this ladder jack is properly adjusted to the pitch of the ladder, it can be hooked on, or unhooked with one hand—no danger of having it collapse or pinch fingers.



No. 1



No. 2



No. 4

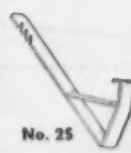

No. 25

ROOFING BRACKETS

These brackets will pay for themselves on two jobs, and last a lifetime. For safety, compactness and durability, they have no equal. We have the largest and most complete line of Scaffold and Roof Brackets on the market today.

L. J. SLOAN Scaffold Bracket Co.
FACTORY, PA. 2-6647
3713-19 Minnehaha Ave.
Minneapolis, Minn.

OFFICE, RO. 9-5209
1715 West 72nd St.
Minneapolis, Minn.

MOSAIC

Ceramic Wall and Floor Tile in Westlake!

The Westlake Development in suburban San Francisco is the current activity of Henry Doelger Builder, Inc. Since 1949, 3,300 of the projected 8,000 Westlake homes and 1,100 of the 2,100 projected apartments have been completed. Houses range in price from \$12,275.00 upward. All Westlake homes have ceramic tile baths and kitchens, because owners want the only floor, wall and counter top material that won't burn, scratch, stain, fade or wear out.

Whether you build single units or develop large tracts, your customers will be best satisfied with Mosaic ceramic tile and Mosaic All-Tile Accessories in your homes. A selection of popular Mosaic tile types and colors is readily available from Mosaic's 25 warehouses through the Mosaic Service Plan. Ask for Bulletin No. 186. See Mosaic, the only complete ceramic tile line, at your Tile Contractor's Showroom, or at the Mosaic Showroom near you. For helpful Mosaic tile literature, write Dept. 35-24, The Mosaic Tile Company, Zanesville, Ohio.

THE MOSAIC TILE COMPANY

America's largest manufacturer of ceramic floor and wall tile.

Member—Tile Council of America and The Producers' Council, Inc.
Over 5000 Tile Contractors to serve you.

Factories, Warehouses, Showrooms from Coast to Coast

WAREHOUSES AND SHOWROOMS: Atlanta, Baltimore, Boston, Chicago, Dallas, Denver, Detroit, Fresno, Greensboro, Hartford, Hempstead, L. I., N. Y., Hollywood, Little Rock, Miami, Minneapolis, New Orleans, North Hollywood, Philadelphia, Portland, Rosemead, Calif., Salt Lake City, San Francisco, Seattle, Tampa, Washington, D. C., Zanesville. SHOWROOM: New York. REPRESENTATIVES: Buffalo, Cincinnati, Kansas City, Milwaukee, Pittsburgh, St. Louis. FACTORIES: Zanesville & Ironton, Ohio, Matawan, N. J., Little Rock, Ark., Corona & El Segundo, Calif.

For free estimates
on MOSAIC Tile,
see your phone book
for the name
of Your Tile
Contractor
(Ceramic)



Henry Doelger Builder, Inc. Executives, l. to r.: John Doelger, V. P. and Gen. Mgr.; Henry Doelger, Pres.; Alpha Porter, Sec.-Treas. and B. Poncetta, V. P. and Asst. Sec.



Mosaic glazed tile kitchen counter and backsplash help make housekeeping a breeze for Mrs. Goldman.



Nothing can harm the permanently colorful Mosaic ceramic tile walls and floor in the Gerald Goldman bathroom. Spilled water and cosmetics wipe away! At left, the Goldman home at 58 Pinehaven, Westlake. Below, airview of huge Westlake Development.



IT'S
HERE!

a **BUILT-IN AIR**
with **NO UNSIGHTLY**

LEWYT

**BUILT-IN WALL
AIR CONDITIONER**

for *ONE ROOM* or *EVERY ROOM*
(BUILDER'S MODEL)

**AT LAST! YOU CAN OFFER THE SALES-MAGIC OF
BUILT-IN AIR CONDITIONING IN NEW HOMES,
APARTMENTS, HOTELS, MOTELS, OFFICES, FACTORIES...**

- For less than the cost of window units!
- For less than **HALF** the cost of a central system!
- With no operating cost for apartment builder-owners!

Now for the first time, here's a built-in air conditioner you can install in *one room or every room!* What's more, it's only 15 inches deep—nothing juts into the room or protrudes outside the wall to mar the beauty of your homes—inside or out!

The LEWYT is a complete individual unit that fits into any outside wall—has its own controls and thermostat built right in!

Its cost to you is amazingly low because it's sold through direct factory representatives to builders! And banks will include it in their mortgages.

What's more, the LEWYT gives you many other big features like extra-quiet operation, no duct-work, easy installation!

Why not see how the LEWYT can fit into *your building plans*—mail the coupon *today!*



SPECIAL FOR HOME AND APARTMENT BUILDERS! Now cash in on the sales-appeal of *built-in air conditioning* with just a small investment. Buy the complete unit, or if you wish buy only the "shell" which can be installed during construction. Then simply slide in the air conditioner at the tenant's or buyer's option.

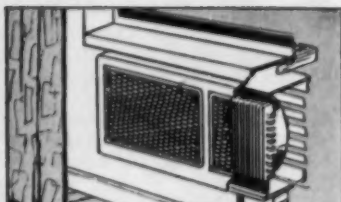

ONLY 15 INCHES DEEP—fits snugly into wall with no "overhang" inside or out!



NEAT OUTSIDE GRILL—doesn't mar the exterior beauty of your home or building!

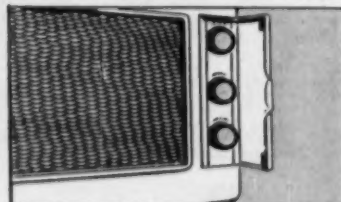

INDIVIDUAL CONTROLS, thermostat, too! Install a LEWYT unit in *one or all rooms!*



ALEX LEWYT

is President of LEWYT Air Conditioner Corporation. Maker of the famous LEWYT Vacuum Cleaner, Alex Lewyt has been making air conditioners for other *air conditioner manufacturers* as well as producing many other types of electro-mechanical equipment for Industry and the Government for many years.

CONDITIONER

"OVERHANG" INSIDE OR OUT!



LOOKS LIKE A SMART GRILL! Nothing blocks light from windows or juts into room! No problems with windows—even casements. No ducts to install!

ONLY LEWYT GIVES YOU ALL THESE OUTSTANDING FEATURES!

- No unsightly "overhang" inside or out—Only 15" deep, 14 1/2" high, 32 1/2" wide!
- No ducts to install!
- Quiet! Easily serviced from inside!
- Available in various cooling capacities!
- 5-year warranty! UL approved!
- 2-speeds—extra power for extra hot days!
- Reverse-cycle pump for heating—optional!

LEWYT AIR CONDITIONER CORPORATION
57th St. and 1st Ave., Brooklyn 19, N. Y.

ALREADY BEING USED BY THE COUNTRY'S TOP BUILDERS!

Many progressive builders are already including the LEWYT as standard or optional equipment! Why not see how the LEWYT can give your building the sales-magic of BUILT-IN air conditioning, too!



Birchwood Park

2600 home development in Jericho, Long Island, N. Y.
Builder: Sasnow & Schwartz

301 East Sixty-Sixth Street Apartment

498 room apartment
New York, New York
Builder: Simon Bros.



Hollywood Hills Apartment-Hotel

230 room apartment
Miami, Florida
Builder: Galvin-Wohl

PLUS!

Oakdale Green, Long Island, N. Y.; Sam Gutterman, Brightside Homes, Long Island, N. Y.; Gazel Homes, Plainview, N. J.; N & H Construction Co., Cleveland, Ohio; Arthur Schwartz, Phila., Pa.; Frank Robino, Cedar, Del.; Chesner Bros., Hartford, Conn.; Kessler-Wohl, N. Y. City; Peter Doelger, Inc., New York City.

MAIL COUPON TODAY
or Phone EVergreen 8-9600

LEWYT AIR CONDITIONER CORPORATION
57th St. and 1st Ave., Brooklyn 19, N. Y.

Please send me more information on your revolutionary new LEWYT WALL AIR CONDITIONER!

NAME _____

COMPANY _____

ADDRESS _____

CITY _____ ZONE _____ STATE _____



FLEX-CORNER

Reversible
Metal Tape
FOR BETTER
DRYWALL
FINISH

Covers inside or outside corners, any angle. Speedy application (no nailing), economical. Creates plastered look for baywindows, attic angles, arches, recessed windows and cathedral ceilings. Minimum waste—dispenser contains of 100-foot rolls. Sample on request; dealers and distributors wanted. Made by manufacturers of Spackle-Bond all-metal bead, available in any length.

STEEL CORNER TAPE CORP.

106-09 Rockaway Blvd.

Ozone Park, N.Y.



BRACKETS HOLD TREMENDOUS LOAD

chesney

720 TOWNE AVENUE
LOS ANGELES 21, CALIF.



LATEST DEVELOPMENT MODEL BC 100 Fully Automatic. Fits any 2x4 common or finished lumber. Sets up on brackets alone in seconds. No nails, bolts, screws or rollers necessary. 12 permanent grippers actuated by one lever. Just insert wood and close clamp. Self locking. Holds steady with absolutely no wobble. No tools needed. Made from 16 gauge, electro-galvanized steel. Use Saw Horse for tables, benches, scaffolding, barricades, etc.

\$3.95 pair

LUMBER
HARDWARE
OR BUILDING
SUPPLY
DEALER

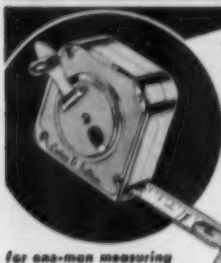

CARLSSON Super Chief

16 FEET LONG— $\frac{1}{4}$ " Wide White Blade

Here's big news—in a compact, pocket-size package. The all-new Carlsson SUPER-CHIEF Steel Tape Rule has 16 feet of wider, more rigid steel blade—designed into a pocket-fitting $2\frac{1}{4}$ " case that weighs only 6 $\frac{1}{4}$ oz. Best of all... with the SUPER CHIEF, you alone can now make accurate extended vertical and horizontal measurements quicker... easier.

for one-man measuring

Handy Re-wind Crank moves 16 ft. blade smoothly in and out of case, without backlash.

Quick Blade-Change—

Do-It-Along—and do it better—with a Carlsson SUPER CHIEF See it at your Hardware Dealer!

Easy-to-Read—jet black numerals on snow-white blade won't surface crack or peel.

Patented Swing-Tip

Carlsson & Sullivan, Inc.
MONROVIA, CALIFORNIA

Produced under Patents #2089209, #2510939, #2629180 & Pat. Pend.

STA-TITE STEEL BRIDGING FOR WOOD JOISTS

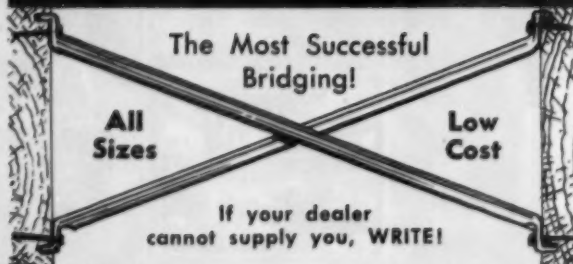

The Most Successful Bridging!

All Sizes

Low Cost

If your dealer cannot supply you, WRITE!

STA-TITE, Inc. 4022 N. Port Washington Ave. Milwaukee 12, Wisconsin
Jobber Inquiries Invited

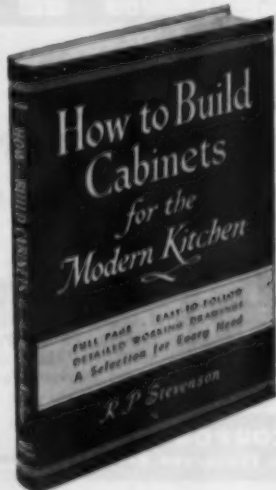

Put bigger value into your houses with custom-built cabinets... *New idea Book tells how.*

7 $\frac{1}{2}$ " x 10 $\frac{3}{4}$ "
Cloth, 246 pages
77 illustrations

\$4.95

R. P. Stevenson, assistant managing editor of Popular Science Monthly, presents a wealth of ideas with complete working drawings which are of help to all architects and home builders. Partial contents: What cabinets are needed? Simplified approach to building. Special-purpose wall cabinets. Open shelves. Sink cabinets. Special-purpose base cabinets. Revolving shelf cabinets. Pull-out racks. Corner cabinets. Peninsula cabinets. Built-in ovens and cooking tops. Floor-to-ceiling cabinets. Space-saving dining areas. Handy and decora-

tive accessories. Hardware. Finishing, Lights and appliances.

Order this book; send no money and pay only if you think it useful. Use the coupon. When book arrives, you have 10 days to examine it. After that, remit \$4.95 plus postage or return the book and owe nothing.

AMERICAN BUILDER BOOKS

30 Church St., New York 7, N.Y.

- Send me a copy of *How to Build Cabinets for the Modern Kitchen*. Ten days after receipt I will either remit \$4.95 plus postage or return book and owe nothing.
- I enclose remittance for \$4.95. Send book postage paid. Same return and refund privilege applies.

Name

Address

Town, zone, state

**NOW you can buy
central AIR CONDITIONING for
5 or 6 room houses for as little as
60c a sq. ft. INSTALLED**

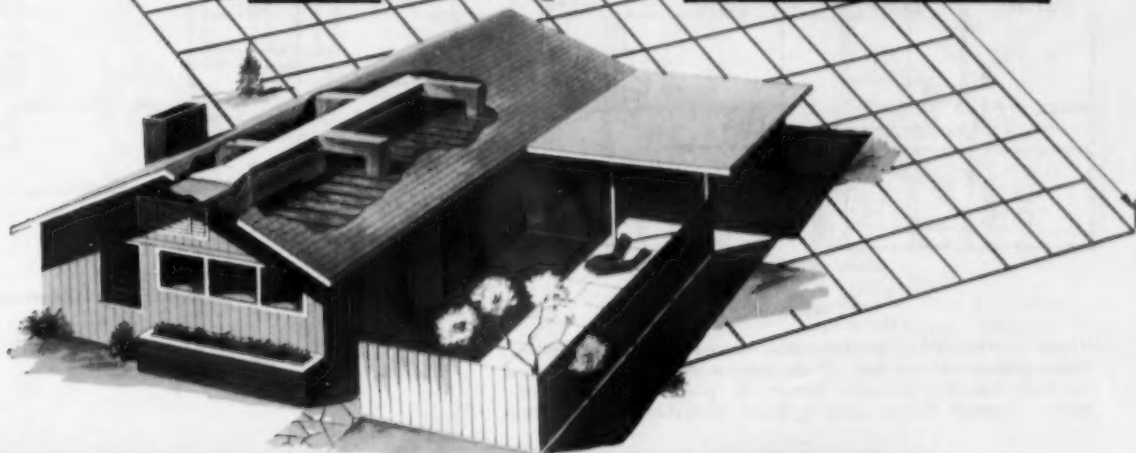

NEW RESIDENTIAL AIR CONDITIONERS

Vornado lets you completely air condition homes of 1,000 to 1800 square feet for as little as 60¢ a square foot.

Vornado Air Conditioners can be installed with full assurance of owner satisfaction and years of carefree operation. Vornado's completely self-contained, air-cooled units require no troublesome water towers or plumbing connections. New engineering principles and streamlined production methods have reduced the cost, and made these powerful, yet compact units, possible. Installation is easy, simple, and can be completed in one day. Available in both 2-H. P. and 3½-H. P. sizes, Vornado residential air conditioners have FHA and VA acceptance.

See your Vornado distributor today. He'll show you how you can put Vornado air conditioning in your homes, and keep your sales price competitive and well within the reach of the average home buyer.



**VORNADO
Residential Air Conditioners**
represent the most advanced engineering principles in air conditioning. Available in 2 H. P. and 3½ H. P. Powerful, yet compact, lightweight and economical to operate. Twin system operation for better humidity control. Thermostatic controls available for completely automatic operation. Five-year guarantee on unit.

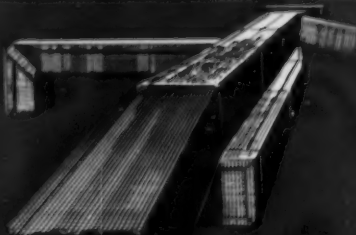

Products of **THE O. A. SUTTON CORPORATION**

Wichita, Kansas

Specialists in the manufacture of comfort cooling appliances

AUGUST 1955

151

Good traffic circulation:

1. Two one-story plans—how their circulation patterns work

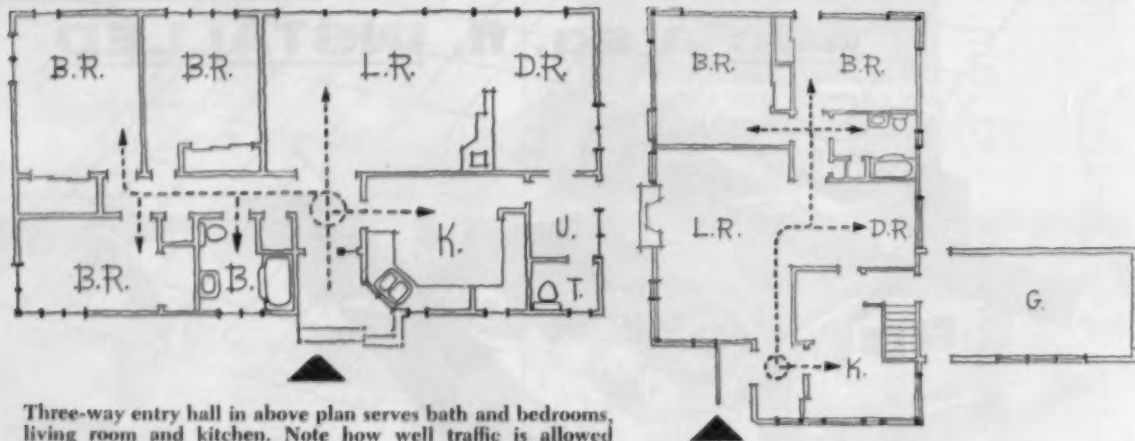

Three-way entry hall in above plan serves bath and bedrooms, living room and kitchen. Note how well traffic is allowed to flow directly through house. In plan at right, traffic moves through living room without disturbing conversation

... it's what makes houses

In each of these plans there is at least one central hallway serving various rooms. In no plan do you enter the living room directly. An old but still good principle, it usually makes for better houses. It also makes living rooms much more livable.

In the plan of a house, whether large or small, the living room is the principal area of social contact between the members of the family and between them and visitors. As such it should be kept in order at all times, and should have these characteristics: (1) it should be located near the front entrance but should not lead directly into it; (2) it should not serve as a passage to other rooms; (3) if it must allow access directly to the bedrooms, then an alternate way should be provided to reach the kitchen and dining space.

By good traffic circulation we mean the ease with which the occu-

pants of a house and their guests can move about from one room to another without having to use one of the main rooms—usually the living room—as a traffic artery.

When houses were planned of reasonable size, then space was allowed for halls and passages and the achievement of a functional traffic pattern was not so difficult. But the living area of new houses offered for sale by builders has been constantly diminishing. Reason has been the high cost of building and the need to produce the maximum space for the money.

Now with the increase in the size of the nation's families, the need for

three-bedroom houses is felt everywhere. This need is too often being met by reducing the living area in order to obtain the third bedroom, without any apparent increase in the total square foot area of the house.

Halls and passages—the logical traffic directors—have disappeared. The living room now does the job, and this arrangement has become almost standard practice.

But this practice is wrong. The need for properly sized living areas and good circulation to and from rooms remains constant and must be observed if our houses are to offer the livability for which they are supposedly built.

It is surprising how often houses are found today having the same sized living room, whether there are one, two or three bedrooms, or whether dining in the living room is considered. Obviously, it should be possible for all members of the family to gather in the living room for social life and for dining without having to ask visitors to sit on the floor.

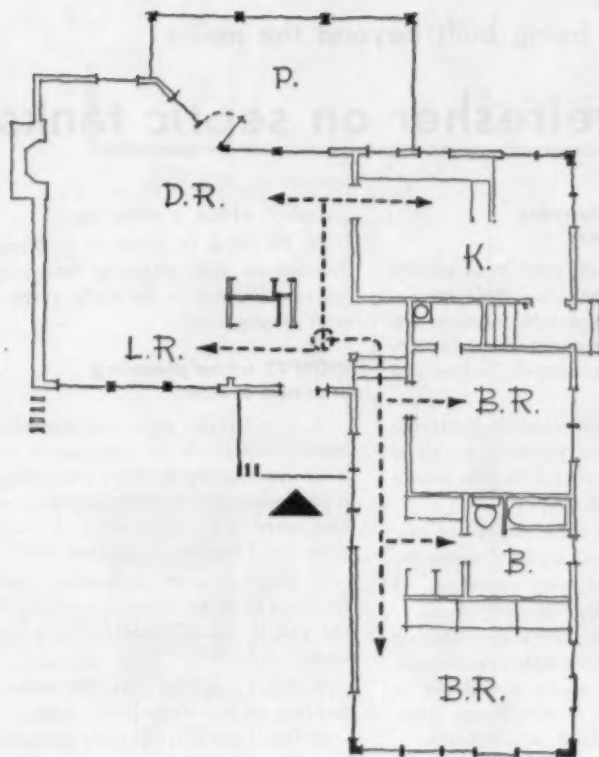

2. How circulation pattern works in two split-level plans

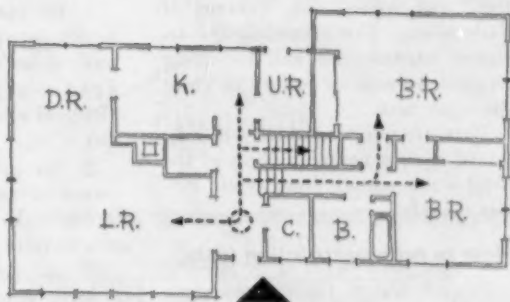

Central entry in above plan leads to a sizeable hallway, giving easy access to all rooms. Bedroom wing may be reached without crossing other rooms. In both plans the kitchen is up front and easily accessible

much easier to sell

Planning rule: traffic should flow around, not across . . .
Which one of these living rooms is wrong?

The five schematics to the right are living rooms. Cross-hatched areas represent conversation groups or other concentrations. "C" is the worst example of a cross traffic pattern, although "A" and "D" (typical apartment layouts) are also guilty. "B" is best—but only because conversation grouping is close to window. "E" is a compromise

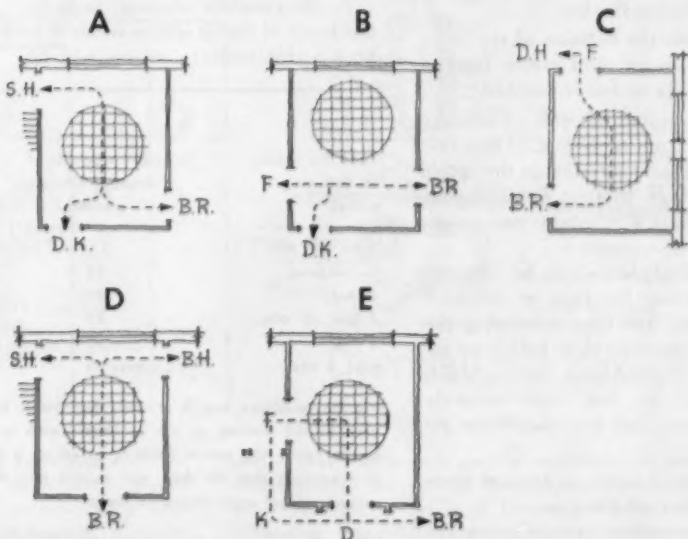

Now that more and more houses are being built beyond the mains

It's time for a refresher on septic tanks

Failure of a septic system can be traced to an inadequate seepage system, non-porous soil, volume of daily sewage flow exceeding the designed capacity, or soil becoming clogged because of failure to clean the septic tank.

Here are pointers which will help guard against contamination of the local water supply from septic system troubles.

How to take percolation tests

Proper design for a subsurface seepage system for disposal of the flow from a settling (septic tank) involves making percolation tests. These tests will indicate the ability of the soil to absorb this flow.

In certain clay soil areas, the percolation tests may show that subsurface seepage systems cannot be expected to dispose of this overflow properly. Here's how to run the tests:

1. Dig a number of post holes in the area laid out for the seepage field, each hole to a depth equal to that at which it is proposed to lay the seepage tile.

2. Fill the holes with water and allow it to seep away. It is important to thoroughly moisten the holes so that a constant seepage rate is obtained during the test.

3. While the bottoms of the holes are still moist, add water until a depth of six inches is reached.

4. Determine the rate of seepage of water from each hole. If this rate is not constant throughout the entire 6-inch range, the test should be repeated until a constant rate is obtained.

The seepage rate can be obtained by recording the time at the start of the test, and then measuring the drop in water level at half-hour intervals. If the drop during each half-hour is not approximately equal, then that test should be repeated.

5. Then compute an average seepage rate for all the tests.

The necessary area required in the bottom of seepage trenches is given in the table to the right.

DO's when planning a septic system

1. *Do* consult your local county health department for their recommendations on a septic system for a particular piece of vacant property (without sewage system) before you buy it.

2. *Do* get permission from the owner of vacant property to allow you to make percolation tests before you acquire the property.

3. *Do* check with owners of any existing adjacent septic systems for information on the operation of their sewage disposal systems.

4. *Do* consult a local engineering firm for recommendations and specifications for a septic system for a particular plot if conditions arise that are not solved satisfactorily.

5. *Do* plan a septic system for a given house larger than the minimum sewage requirements, so that any increase in sewage volume will not render the system inadequate.

6. *Do* plant grass and short rooted shrubs over and near the seepage bed to help evaporate moisture faster than normally.

7. *Do* leave some written data on the maintenance of the septic system for the new homeowner.

8. *Do* consider seepage beds in the front of the property when it is known that sanitary sewers will be

installed within a given time.

9. *Do* think in terms of building houses on four adjacent lots and using a fifth lot for the septic system and seepage beds.

DON'TS when planning a septic system

1. *Don't* make any commitments, recommendations or suggestions to a prospective homeowner regarding a particular contemplated septic system until you have checked with your local health authorities.

2. *Don't* alter the percolation test findings to make them acceptable if the soil is not suitable for seepage beds.

3. *Don't* put field drain tile under footings or near foundation walls.

4. *Don't* put driveways or garages over the seepage beds.

5. *Don't* plant any long-rooted trees near the seepage beds; the roots eventually will find their way into the joints between the tiles and clog them.

6. *Don't* discharge the out-flow from the septic tank into any storm drain, open ditch, creek, stream, ground surface or abandoned well.

7. *Don't* insist on putting in a septic system where there is practically no seepage; sewage will eventually back up.

(Continued on page 156)

Time for water to fall six inches	Average rate of seepage (Minutes per inch)	Required area in bottom of seepage trench system		
		Per Bedroom	Minimum for Single family residence (sq. feet)*	Per Gallon of Daily Sewage Flow
1 hr. 30 min. (or less)	15	160	400	1.2
3 hrs.	30	260	650	2.0
4 hrs. 30 min.	45	350	875	2.7
6 hrs.	60	440	1100	3.4
over 6 hrs.	over 60	Unsuitable for seepage system.		

*If the residence has 3 or more bedrooms, it will be necessary to calculate the required area in the bottom of the seepage trench system, using the figures in Column 3 of the above table. The above table is based on a daily sewage flow of 65 gallons per person; if it appears that the flow will exceed this, then a proportionate increase in the required seepage trench area should be made.

NOTE: The values in the above table are to serve as a guide. Time of the year and other conditions may indicate need for areas in excess of the minimums shown here.

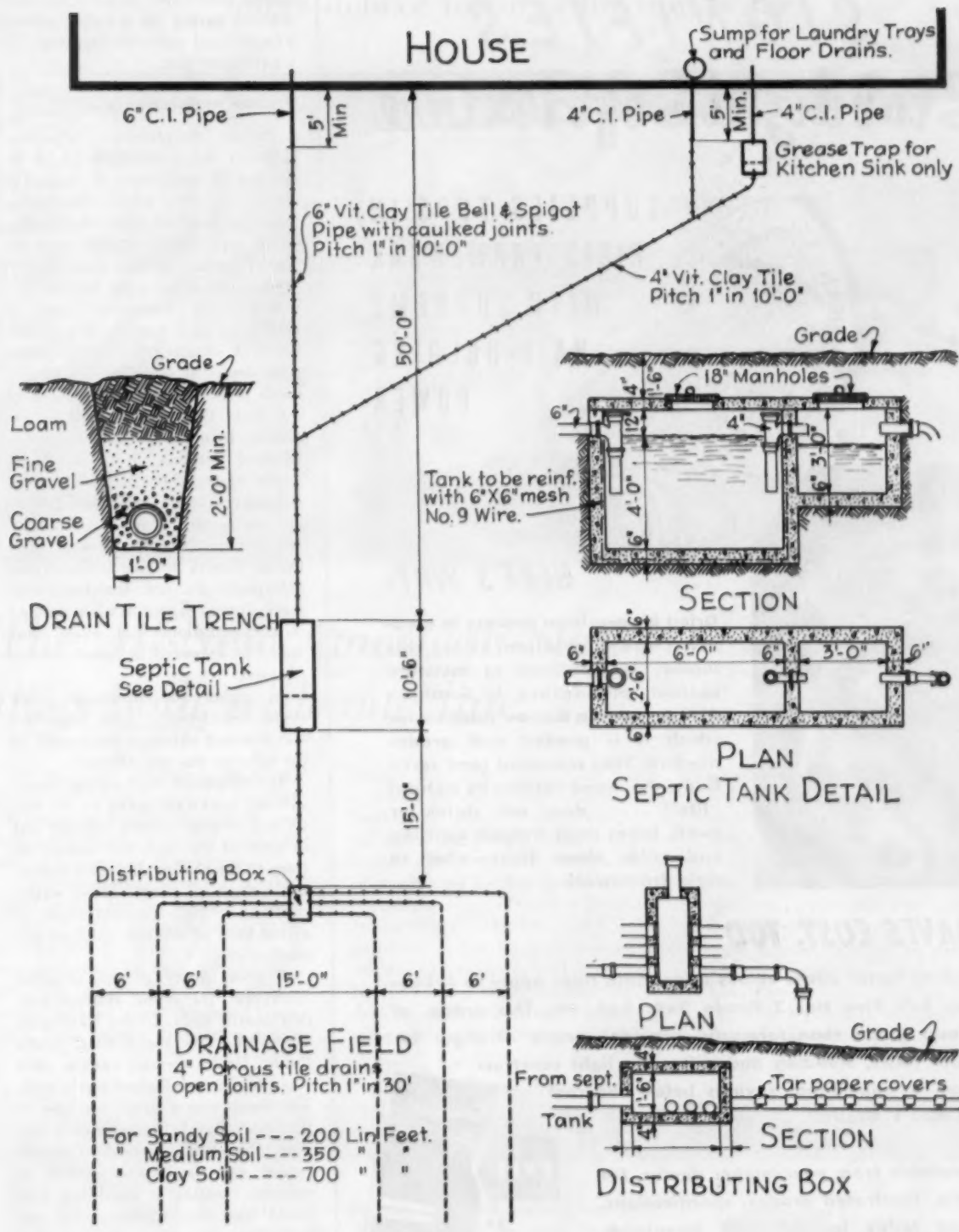

CORRECT METHOD FOR INSTALLING SEPTIC TANK and field for an average 3-bedroom house. The tank itself would handle a 4-bedroom house. Where a grease trap is provided under kitchen sink, the trap indicated in upper right of schematic would be omitted. The function of the septic tank is to provide for adequate sludge storage ca-

capacity that will permit only a minimum of solids to be discharged to the soil in the seepage trenches. More efficient settling in the tank lessens the possibility of soil becoming clogged. Digestive action should not be depended upon to dispense with the need to remove sludge from the septic tank.

ARKANSAS SOFT PINE SIGNIFIES Stabilized Soft Texture



SUPPLIES TOPS IN
RIGID FRAMEWORK
WITH SUPREME
NAIL-HOLDING
POWER



HERE'S WHY:

Dried by precision process in modern cross circulation kilns, this lumber is stabilized at moisture content, mandatory in Southern Pine Inspection Bureau rules under which it is graded and grade-marked. Thus seasoned (and certified), the wood retains its natural "life" . . . does not shrink or swell, takes nails without splitting and holds them tight—vital to rigid framework.

SAVES COST, TOO

Safety factor stress values under SPIB rules apply to Arkansas Soft Pine No. 2 Grade 2x4, 2x6, etc. This grade, of closer grain than formerly, provides ample strength for floor joists, studding and rafters in light construction, at substantial savings below the cost of No. 1 Grade.

Available from your lumber dealer. For data, illustrated grades, specifications, send today for this FREE Handbook.



ARKANSAS SOFT PINE BUREAU

155 BOYLE BUILDING, LITTLE ROCK, ARKANSAS

3. Don't subcontract the septic system installation on a flat fee basis without having the installer present a layout and water seepage tests for a particular plat.

Proper maintenance

Proper maintenance procedure calls for the septic tank to be inspected at least once a year. The frequency with which the sludge must be removed from the bottom of the septic tank depends upon the size of the tank and the daily flow of sewage into it from the house.

Where a household garbage grinder is used, a safe rule to follow for tank cleaning is that when the total depth of scum and solids exceeds one-third the liquid depth of the tank, the solids should be removed. In most rural areas, sludge removal services are offered by septic system installers. When repairing cracks and structural defects, all repairs must be made watertight.

Experiments by the United States Public Health Service indicate that detergents do not interfere with septic system digestion when applied in concentrations that would normally be expected in home sewage disposal.

In higher concentrations, some slight interference with digestion was detected although the quality of the effluent was not affected.

The effects of discharging water-softener backwash waste to the septic tank seepage system indicate that in spite of the high salt concentrations in the sludge, digestion continues well at all times. These wastes contain a high concentration of mixed salts of sodium, calcium and magnesium.

A great many of the so-called "cleaners" for septic systems contain caustic soda. Under laboratory observation by the United States Public Health Service caustic soda was added to a full-sized septic tank. The result was a great increase in the alkalinity of the septic tank outflow. Digestion of solids virtually ceased and the sludge swelled in volume, creating a condition that could tend to discharge solid material into the seepage bed. Such a discharge would be damaging to the soil absorption system. It is commonly known that sodium hydroxide, a common caustic, has the property of destroying soil texture, making the soil more impervious.

saves cost for the builder
offers deluxe features for the owner



The All-New American-Standard Kitchen does both with one line

The all-new American-Standard kitchen offers the builder an economical packaged kitchen that can be customized by the home owner simply by adding accessories at any time.

The American-Standard kitchen saves money for the builder through faster, easier installation, as described below. And, although it is popular-priced, it has all the construction features that make a kitchen really deluxe: sound-deadened doors . . . base cabinet drawers and wire

shelves that slide smoothly on nylon . . . wire shelves in wall cabinets, adjustable at one-inch intervals . . . sub-bases that permit variable height installation of cabinets. And it's made of sturdy steel for lasting appeal!

American-Standard kitchens are *convertible* . . . let you offer competitively priced kitchens that home owners can tailor to suit their particular needs with easy-to-add shelves, drawers and accessories. There is a wide range of cabinet sizes and styles

—including cabinets for built-in ovens and range surface units—which afford wide latitude in planning.

It's a handsomely designed kitchen . . . with horizontal cabinet styling that makes the kitchen look more spacious . . . counter tops, sinks and handle color-guards that offer just the right amount of color for distinctive kitchen decorating. See this new beauty soon . . . and you'll see the way to add new glamour, new sales-appeal to the homes you build.

Installation is quicker, easier, cheaper too!

For example, any undersink cabinet can be assembled in minutes—by one man—from a few easy-to-handle component parts. This miracle of construction is made possible by a revolutionary assembly principle called SNAP-LOCK. An interlocking assembly channel aligns all the cabinets, clamps them together, and also fastens base cabinets securely to the separate, telescoping sub-base. *Only a pair of pliers is needed for assembly!*

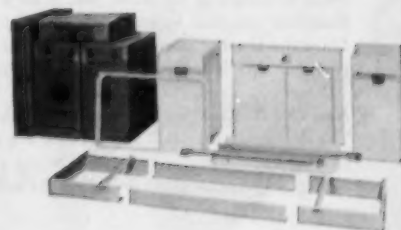

American-Standard products provide extra comfort, convenience, beauty for easier home sales



Modern Heating. Home-buyers show a fast-growing preference for the clean, even, draft-free heat that only hot water heating provides. Take advantage of this popular trend by installing hot water heat in its new, modern form—a dependable American-Standard cast-iron boiler combined with space-saving Heatrim baseboard panels. Since the heating panels replace wood baseboards and bulky radiators, they permit complete freedom for decorating and arranging furniture.

New G-4 Boiler. This gas-fired boiler is neat and compact . . . stands only 47½" high. The drafthood, manifold and controls are completely enclosed in an attractive Forge Red jacket . . . will actually add to the appearance of your homes and small commercial buildings. The cast-iron G-4 Boiler is designed for quick, easy assembly.

American-Standard has earned a reputation for leadership by always providing the newest and finest in product design and construction. Thus, when you install American-Standard products you are making your homes extra modern, extra saleable . . . and taking advantage of the strong American-Standard brand reputation with prospects everywhere. They have confidence in the house that's equipped with these quality products.

Shown on these pages are a few of the smartly styled, quality constructed products currently winning the praise of your prospective customers. These handsome products are designed for outstanding comfort and convenience in use . . . will add an extra measure of sales appeal to the homes you build, and assure years of dependable service. For complete information just write to the Plumbing and Heating Division, American Radiator & Standard Sanitary Corporation, P. O. Box 1226, Pittsburgh 30, Pennsylvania.

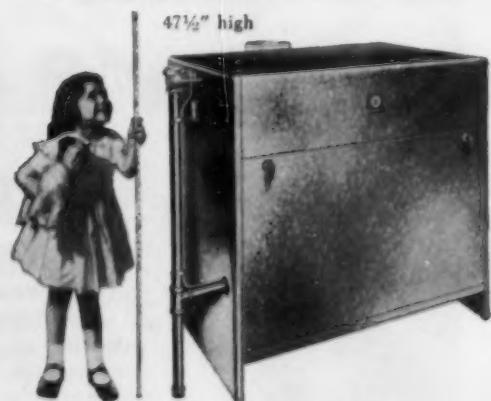

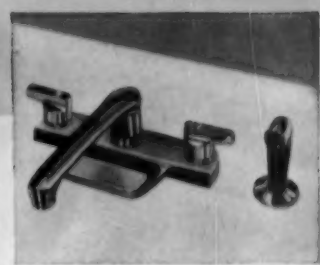
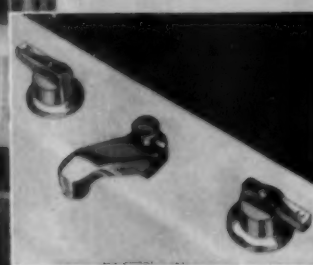

New Quality Fittings. This new line of fittings feature ultra-modern styling and is finished in polished, non-tarnishing Chromard for permanent beauty and easy cleaning. Shown here are graceful Quality fittings for the bath, lavatory and kitchen. Featured in the bathroom installation is a compact Restal Receptor Bath—the ideal way to add an extra bath in limited space. All new American-Standard fittings have self-aligning escutcheons for neater, easier installation.

New Monogram Fittings. These luxurious fittings, finished in rich satin chrome, can be distinctively personalized with the owner's initials. They are available with clear, crystal-like handles or in five attractive colors to harmonize with handsome American-Standard bathroom fixtures. Handles can be bought separately so homeowners can change the color scheme of their bathrooms if they so desire.

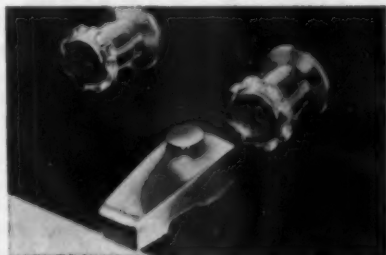

New Dental Lavatory. This useful and sanitary addition to the modern bath helps relieve bathroom "rush-hour" traffic... helps teach children better teeth-cleaning habits. Made of vitreous china with flushing rim and back-flow preventer, the Dentaledge is available in all American-Standard colors. Only 14" x 14" in size.



AMERICAN-Standard

Demand the Best by Name



Patented Dur-O-wal Sets
the Pace for Reinforcing
Quality and Performance

Masonry industry leaders throughout the nation hail butt-weld Dur-O-wal for performance, quality and economy. Masons prefer Dur-O-wal because it lays flat . . . works fast . . . handles easily.

The masonry industry prefers Dur-O-wal because it safeguards the beauty of masonry by providing both vertical and horizontal reinforcing in all types of masonry walls.

6 Reasons why Dur-O-wal is STRONGER, FASTER AT LESS COST

- Mechanical Bond every 8 inches of wall
- High Tensile Steel (100,000 p.s.i.), shipped in convenient 10 foot lengths
- Double Mortar Lock at each weld
- Electric Butt Welds place all rods on a single plane
- Knurled Side Rods lay straight and flat due to hardness of steel
- Trussed Design causes side rods to work together.

Butt-Weld • Trussed Design

DUR-O-WAL

the Backbone of Steel
for EVERY masonry wall

GET ALL THE FACTS TODAY from the Dur-O-wal nearest you. Literature now available with new research data from independent tests. Request information today.

SYRACUSE 1, N.Y.	Dur-O-wal Products, Inc., Box 628
TOLEDO 8, OHIO	Dur-O-wal, Inc., 165 Utah Street
BIRMINGHAM 7, ALA.	Dur-O-wal Products of Ala. Inc., Box 5446
PHOENIX, ARIZ.	Dur-O-wal Div., Frontier Mfg. Co., Box 49
CEDAR RAPIDS, IA.	Dur-O-wal Div., Dept. 658, Cedar Rapids Block Co.



CONTRACTORS!



Time
is
Money...

a **MULKEY**
is a Profitable Investment

features that pay-off!

- Balanced and Portable
- One Man Operation
- Moves Materials Faster, More Efficiently
- Moves Brick, Tile, Mortar, Concrete Blocks, Boxes, Sacks, Corrugated Sheets, Crates, etc.
- Accommodates 8 ft. extensions

Write - Phone

SAM MULKEY COMPANY
P. O. Box 270, Dept. AB-8 Lee's Summit, Missouri

COST CUTTER

LION UNIVERSAL TRIMMER

Accurate, razor-like cut any way of grain. Quick adjustments to 45 degrees or 90 degrees. Miters, bevels, squares, chamfers—hundreds of uses! A time saver on every job.

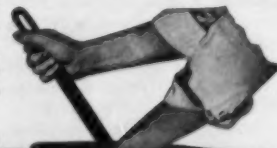

WRITE FOR FULL INFORMATION

POOTATUCK CORP.

5 SAMMIS PLACE
STRATFORD, CONN.

Scharf

MAGNELITE
PROTRACTOR
LEVEL

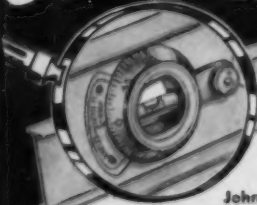

Measures
Sets Angles
Gives Drop Per Foot

LIGHT • UNBREAKABLE
Stock Sizes 24, 28, 30 & 48"

Sales Representatives

John H. Graham & Co., N. Y., N. Y.
Gardner & Meredith, Chattanooga, Tenn.

If Your Dealer Can't Supply You, Write Dept. AB

J. H. SCHARF MFG. CO. • OMAHA, NEBRASKA

Builders, take a fresh look at your coverage

How long since you have analyzed 1) what can happen to you in your present set-up and 2) what the insurance people have thought up in new ways to protect you?

An outline by A. L. Hollenbeck, secretary, Agricultural and Empire State Insurance Companies, divides builders' risks into three broad groups: those which may result in a large loss, with *must* coverage; those which constantly threaten, though the loss may not be large; and small loss items which occur frequently. Select from the second and third group the special possibilities that apply to you.

Another way of listing hazards is under the heads of "Buildings under Construction" and "Contractor's Operations."

Fight Fire with Foresight

Fire accounts for the bulk of destruction to buildings under construction. One survey shows that more than 40% of builders suffering a heavy uninsured fire loss are forced out of business within a year.

Carelessness, as usual, is the main cause of loss by fire. Shingles were stored near a welding shed at a mid-west construction site. A fire in the shed carried to the shingles: \$100,000 loss, completely avoidable by a pinch of common sense.

The basic fire policy, which also covers lightning, should cover any loss which the business could not otherwise stand. A special endorsement, called a Completed Value Builder's Risk, will insure a building up to completed value as construction progresses. Since there are differences from state to state, know exactly how you are protected locally.

Beware Hazel's Daughters

Smoke loss may exceed fire loss, as one builder, also a supply dealer, found out. Smoke from a fire in a stock of paint in his basement

CHECK THIS LIST OF LEADING PERILS:

- | | |
|--|---|
| <input type="checkbox"/> Fire & Lightning | <input type="checkbox"/> Workmen's Compensation |
| <input type="checkbox"/> Smoke | <input type="checkbox"/> Transportation Perils |
| <input type="checkbox"/> Windstorms and Hail | <input type="checkbox"/> Boilers and Machinery |
| <input type="checkbox"/> Explosions | <input type="checkbox"/> Equipment Loss or Damage |
| <input type="checkbox"/> Riot | <input type="checkbox"/> Burglary, Theft and Robbery |
| <input type="checkbox"/> Aircraft & Vehicle Damage | <input type="checkbox"/> Contractual Obligations |
| <input type="checkbox"/> Destruction by Vandals | <input type="checkbox"/> Bad Debts |
| <input type="checkbox"/> Installation Risks | <input type="checkbox"/> Dishonesty, Disappearance
& Destruction |
| <input type="checkbox"/> Negligence | |
| <input type="checkbox"/> Motor Vehicle Liability | |

damaged stock and property worth several thousands. Separate coverage is required when smoke damage occurs without fire loss, as from a blow-out of a faulty oil burner.

The Hurricane sisters, Carol, Edna, and Hazel, have alerted builders to another ever-present threat, windstorm and hail damage. Hazel alone cost insurance companies more than \$75 million. Fewer than 10% of the stores in Waco, Texas were protected when the 1953 tornado ripped its \$50 million trail through town. Take heed.

A Multitude of Evils

Explosions, as from a leaking gas main, half-empty cans of paint, even sawdust, are unpredictable. Boilers or other fired vessels cry out for insurance. Riot from civil commotion, damage from aircraft or vehicles, destruction by vandals, as from teenage gangs, are dangers the likelihood of which depends on the location of the building site. A single addition to the basic fire policy, called an Extended Coverage endorsement, will cover these hazards.

Too Prosperous?

Installation risks in large numbers beset the builder as a purchaser of materials and equipment, especially for industrial buildings. A special all-inclusive policy insures such property from the time it leaves the place of shipment until installation.

Under the heading of Contractor's Operations, the foremost hazard is a

possible claim for negligence. Even when you are innocent, it is hard to disprove a claim that you have not taken ordinary care; settlement can be troublesome and expensive. There is no exact definition of negligence, and the jury must decide. The trend has been to large judgments if the defendant is a prosperous business.

Liability insurance should also cover motor vehicles, for bodily injury, property damage, and medical payments. All states now have financial responsibility laws.

Workmen's compensation is also mandatory in most states, which have varying requirements.

Freight Charges vs. Insurance

Public carriers may be less liable for transportation perils than you may think. Even where their negligence can be proved, their liability is often modified by "released value" bills of lading to ten cents a pound. Loss of 150 pounds of special hardware will cost the carrier \$15, despite the real value of several hundred. If you demand a "straight" bill of lading, there will be an additional freight charge. Better insure.

A policy on boilers and contracting machinery will protect against property damage or personal injury by explosion or other mishap, and will also provide for periodic inspection of equipment to assure proper maintenance, eliminating the need for a costly shut-down later.

(Continued on page 162)

There's Extra Economy on
Construction Jobs That Use

SYNTRON

POWER TOOLS



"Belt Driven" ELECTRIC SAWS

Rugged, powerful saws for cross-cutting or ripping hard or soft wood at top speed without bucking or pulling. Used for production cutting of concrete block, plaster board, etc. Two Models with 8" or 10" blades—2-13/16" and 3-1/4" cuts.

"Electric" HAMMER DRILLS and HAMMERS

Automatic, self-rotating Hammer Drills that cut through concrete ten times faster than by hand. Electromagnetic operation - practically no maintenance. Electric Hammers for low cost cutting, chipping, pointing, scaling, etc.



"Self Contained" GASOLINE HAMMERS PAVING BREAKERS and ROCK DRILLS

Require no air compressor or accessories. Deliver 2000 powerful blows per minute for digging, tamping, busting or drilling in paving, clay, shale, rock, etc. Bit rotates automatically for drilling.

"Mass and Form" CONCRETE VIBRATORS

Electromagnetic models that clamp directly to sides of wall forms for high speed settling on form jobs. Gasoline or electric models for mass vibration.



Write today for complete
tool catalogue - FREE

SYNTRON COMPANY
618 Lexington Ave. Homer City, Pa.

Builders, better check your insurance

continued from page 161

A special "floater" policy, recently introduced, on *loss or damage of equipment* is especially valuable for contractors operating several locations at once and moving their shovels, graders, and hoists around. Another all-risk policy covers hand-tools and special smaller equipment.

One of the favorite targets of *burglary, theft, and robbery* is the building under construction, including equipment and materials. The FBI reported recently that 1100 places were looted daily in 359 cities surveyed across the country. Underwriters generally recommend, in addition to coverage against such loss, a special 3-D policy, against *dishonesty, disappearance, and destruction*.

Absorbing Bad Debts

Special protection against *contractual obligations* is available, should the builder be unable to carry a job to completion. And as serious as fire loss can be loss from *bad debts*. Most builders rely on reserves to absorb normal bad debt losses, but a policy will protect from excessive losses.

This outline gives you an idea of the pitfalls lying in wait—some right in your path, others less immediate. Better call in your insurance agent to fill you in on the latest ideas available for fuller and better pinpointed coverage for your specific needs.

A Parable

One day two workmen were removing the ventilating stack of an old spray booth with acetylene torches, which touched off an explosion. Dried paint was thrown onto the roof and set fire to the entire building—property loss, \$600,000. The contractor was charged with negligence, and after months of costly court action obtained a reduced settlement of \$175,000. He was not insured for a cent of this loss.

Success in building hinges on your ability to plan, schedule, and estimate. How carefully are you planning your insurance?

Prize-winning **TECHBUILT** Houses Feature
REYNOLDS ALUMINUM WINDOWS



Architect: Carl Koch & Associates, Cambridge, Mass.

The simplicity of this Reynolds Aluminum window fits the basic TECHBUILT idea of a distinctively designed packaged house that goes up quickly and economically. This horizontal sliding unit becomes part of the shell —no projections, no problems. It is the easiest type to install. Vents open with fingertip ease, close tight, lift out for cleaning. In the latest Reynolds Window Catalog, the horizontal sliding type is represented by a full line of Reynolds Aluminum Traverse Windows. They are available in double vents, single vents and the popular strip series.

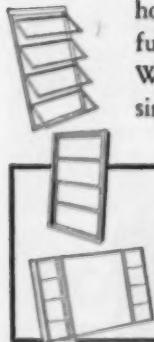

In the same 32-page catalog are full details of the widely preferred Reynolds Aluminum Casement Windows, Awning, Double-Hung, Basement and Utility Windows. Write for your copy. Reynolds Metals Company, Window Division, 2003 S. Ninth Street, Louisville 1, Ky.



... and aluminum installation, too!

Techbuilt specification for two-ply aluminum insulation in the roof panels is dependably met by a double application of Reynolds Aluminum Reflective Insulation, Type B. Available in rolls of 250 sq. ft., 25", 33" and 36" wide.

Reynolds Metals Company, Building Products Division, 2003 S. 9th St., Louisville 1, Ky.

REYNOLDS  **ALUMINUM**
BUILDING PRODUCTS



Convectors or Radiators



Heating coils in ceiling or floor or Radiant Baseboards

You may choose any type of modern heating unit for today's Hot Water System.

THRUSH Radiant Hot Water Heat

FOR EASIER SALES

HOME BUYERS prefer Hot Water Heat because it provides more uniform heating at lower cost. Builders like it too, since new developments in highly efficient units for smaller heating plants reduce installation costs materially.

Today the complete Thrush System can be installed within the budget of the smallest home. See illustration at right.

This outstanding equipment provides the most economical and completely automatic controls for radiant hot water heat offered today. Get the facts, now!

For more information please see our Catalog in Sweet's or write Department G-8 today.

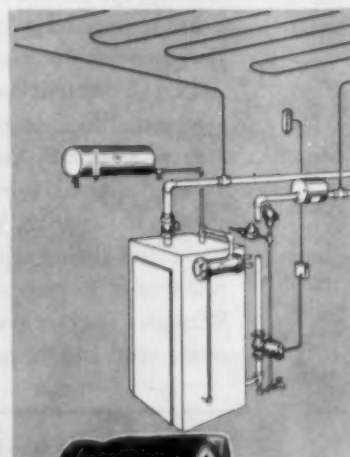

THRUSH WATER CIRCULATOR

H. A. THRUSH & COMPANY
PERU, INDIANA

Show steel building erection techniques

A demonstration of construction techniques was a program highlight at a recent Galesburg, Illinois, clinic for prefabricated steel building dealers. Butler Manufacturing Co. was the sponsor.

A trained crew put up the frame of a 60-foot long, 50-foot wide, 12-foot sidewall model in two hours, the company said. The number of bolts used to assemble the four frame sections had been reduced from 304 to 176 without loss of strength, it was reported. Electric tools were used for fastening.

After the frame was up, the visiting dealers helped finish the building, using recommended erection techniques.



Ground assembly: reinforcing plates are bolted to roof beam ridges



Cross members and reinforcing rods go in place to complete frame



Near completion. Job was far advanced in less than four hours

Courtesy, Ingersoll-Rand Co.

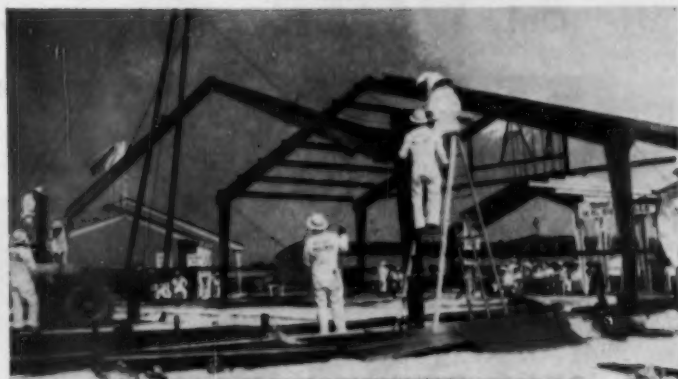

A-frame hoist powers the placing of roof beams on columns

the TRACK to follow...

for
HIGHER
PROFITS IS THE...

To anyone who can read a blueprint, Calder's exclusive design indicates the way to faster, easier sales and higher profits. That's because Calder overhead sectional garage doors feature the famous "Wedge Tight" action for built-in sales appeal to open and shut easier, fit tighter, last longer.

in addition...

calder OFFERS A FULL LINE OF BOTH RESIDENTIAL

...and commercial doors in varied styles to meet all door problems. And Calder's engineering department is always available to help you with special door applications.

SOLD DIRECT TO DEALERS

WAREHOUSES IN: Lancaster, Pa.;
Chicago, Ill.; St. Paul, Minn.



Address inquiries to Dept. B
calder MANUFACTURING CO.
LANCASTER 2, PA.

calder
TRACK

Widely acclaimed as the easiest, fastest installing sectional door on the market. Backed by extensive national advertising in consumer magazines.

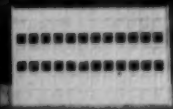

OF BOTH RESIDENTIAL



ALL CALDER DOORS
MAY BE ELECTRICALLY
OPERATED BY REMOTE
CONTROL.

Free!

Catalog gives complete specifications on Calder's full line. Colorlog shows the Calder way to achieve custom efforts without custom costs when home owners want decorated garage doors. Send for your copies today.

Only **WATER** can give your homes all these **SELLING FEATURES!**



With modern baseboard or radiant panels, every inch of the house is kept in warm, draft-free comfort.



In a water cooled home, correct compensation can be made for summer heat gain.



B & G BOOSTER

This noiseless electric pump is used to circulate water for heating the house, cooling it in summer and for snow melting panels. The B & G Booster is known everywhere for its quiet, dependable and long-lived operation.

The B & G *Hydro-Flo* System provides a year 'round supply of hot water for kitchen, laundry and bath. Plenty for automatic clothes and dish washers.



Snow melting coils can be installed under drives and sidewalks and circulated with hot water from a B & G *Hydro-Flo* System.



Hydro-Flo Systems

*Reg. U. S. Pat. Off.

This is today's most versatile provider of year 'round comfort and convenience! All the benefits of a B & G *Hydro-Flo* System can be enjoyed at once or added as the owner's budget permits.

Starting with the basic *Hydro-Flo* Forced Hot Water Heating System, you give your homes *radiant*, sunny warmth . . . draftless rooms . . . warm floors. Automatic modulation keeps indoor temperature uniform—no wasteful over-heating. In addition—a limitless supply of domestic hot water, heated by the same boiler that heats the house.

Next, *Hydro-Flo* snow melting equipment can be added, to keep drive and sidewalks free of snow and ice. And now or later, summer cooling can be provided in a choice of several ways.

Get the complete story—send for free booklet.

BELL & GOSSETT

COMPANY

Dept. DZ-11, Morton Grove, Ill.

Canadian License: S. A. Armstrong Ltd., 1400 O'Connor Drive, West Toronto



New snap-lock assembly speeds wall and base cabinet assembly



Base cabinet storage can be quickly changed from this . . .

Cabinets have interchangeable drawers

In the new American-Standard kitchen cabinets, deep or shallow drawers, sliding wire shelves, vegetable and fruit bins, cup and condiment racks can be installed in a variety of combinations, and easily rearranged. Wire shelves are adjustable at one-inch intervals in wall cabinets to accommodate anything from shallow serving dishes to tall pitchers. The wire shelves can be installed in any base or wall cabinet. Steel front edging on all shelves and a retaining guard at the rear of sliding shelves prevent stored items from falling off either end. Exposed drawers are available in depths of six and twelve inches; concealed

drawers are three and nine inches deep. Doors swing open on concealed hinges with nylon washers and catch at 120 degrees to prevent bumping of adjacent cabinets. With new snap-lock assembly, cabinets are securely fastened to each other by crimping a uniform length of channel over edges of adjacent cabinets for aligned and tight-fitting joint without use of screws and bolts. These cabinets are available now through established wholesalers and dealers. American Radiator & Standard Sanitary Corp., Dept. AB, Attn. Donald Kilgore, P. O. Box 1226, Pittsburgh 30, Pa.

Circle No. 801 on coupon, page 172



. . . to this



Utility cabinet is an appliance center



Sliding shelf and doors in one cabinet

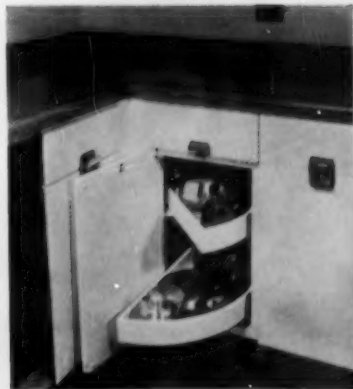

Corner shelves pivot individually



Emco-Rok is supported and held to the wall surface by galvanized clips



Both the top and bottom of Emco-Rok are secured to the sidewall

Siding looks like stone, is nailed on

Emco-Rok is a simulated stone product composed of mineralized fibers compressed under pressure. Approximately 1¼-inches thick throughout its surface, Emco-Rok can be applied over any surface, is light in weight (about one-half the weight of ceiling plaster) and is said to be indestructible to the elements. The material can be applied to a frame

house with special metal clips. The clips are self spacing so that a real masonry joint is applied between courses. List price: \$40 per square. Available through established bond-stone dealers. Emco Cement Products, Inc., Dept. AB, Attn. E. I. Mesnick, Shamokin-Sunbury Hwy., Paxinos, Pa.

Circle No. 802 on coupon, page 172



Clips and nails are completely imbedded in mortar. Each stone is held solidly to wall

Trim for drywall snaps on

Snap-On Trim is a new drywall accessory item which reduces labor costs in trimming window and door

openings. The new trim snaps in place quickly and stays in place permanently. It is estimated that one side of a door opening can be trimmed with Snap-On in about four minutes. No nails or special tools are required for installation. Snap-On Trim is delivered to the job with the side sections having right and left mill-cut copings. Head sec-

tions are rough cut on the job. U. S. Gypsum Company, Dept. AB, Attn. H. R. Deadman, 300 West Adams St., Chicago, 6, Ill.

Circle No. 803 on coupon, page 172



Snap-On Trim is installed after frame is placed in door opening. Saw kerfs are slots to accept trim



Trim must be measured for accurate fit. Head trim is cut to proper length with aviation Metal Master tin snips



Trim projects less than ¼ inch from finished walls, is good guide for wall-papering, can be painted

QUESTION:

**KNOW WHY
SOME HOUSES
SELL FASTER
THAN OTHERS
?**



ANSWER:

Quality Approved
ALUMINUM WINDOWS

Today, home buyers are looking for better value. They want houses that offer better living, more convenience, lower maintenance. And that's why more and more builders are finding "Quality-Approved" aluminum windows a real asset in selling their houses.

"Quality-Approved" aluminum windows—whether they be double-hung, casement, awning or projected type—have been designed and constructed to meet recognized quality standards and have been tested and approved by a well-recognized, independent laboratory for quality of materials, for construction, for strength of sections and for minimum air infiltration.

To make your houses more saleable, give them the magic "touch of quality" by including "Quality-Approved" aluminum windows complete with screens and storm sash, all in one single-package mortgage.

For additional information consult Sweet's or any of the manufacturers listed below, or write direct to Dept. AB-558.

Aluminum Window Manufacturers Association

75 WEST STREET, NEW YORK 6, N. Y.

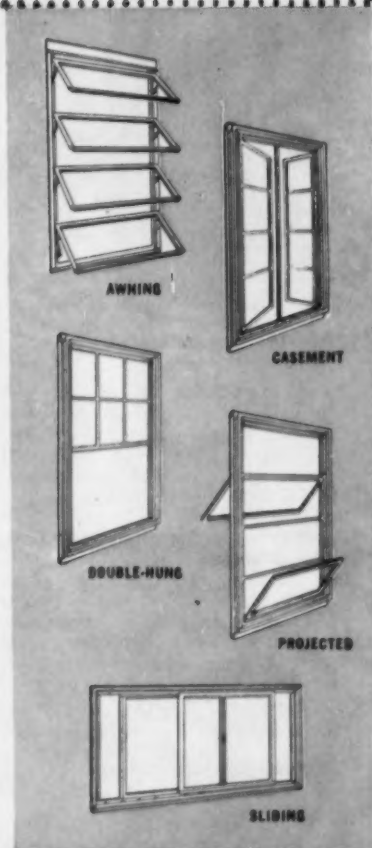

MEMBERS: Alcoa Products, Inc., Detroit, Mich. • The Wm. Bayley Co., Springfield, Ohio
Beame Products, Inc., El Cajon, Calif. • Coca Steel Products Corp. (Sterling Aluminum Window Division), Chicago, Ill. • Cupples Products Corp., St. Louis, Mo. • Duralite Window Corp., Knoxville, Tenn. • Fenron Industries, Inc., Seattle, Wash. • Michael Flynn Mfg. Co., Philadelphia, Pa. • General Bronze Corp., Garden City, N. Y. • Metal Arts Mfg. Co., Inc., Atlanta, Ga. • Reynolds Metals Co. (Parts Division), Louisville, Ky. • The F. C. Russell Co. (Aluminum Division), Bristol, Pa. • J. S. Thorn Co., Philadelphia, Pa. • Universal Window Co., Berkeley, Calif. • Ware Laboratories, Inc., Miami, Florida • Windelume Corp., Kenil, N. J.

Save Man-Hours

- On the Job
- In the Shop

BOICE-CRANE POWER TOOLS

Do Better Work, Quicker
—and at Less Cost!



**BOICE-CRANE
MASTER
MONOTROL
SAW***

(Pat. Applied For)

The one 10-inch tilt-arbor saw offering 2 H.P. motors. No longer is it necessary to buy a 12-inch saw simply to get sufficient power on 3-inch cuts of hard material. Safer. Cuts boards plumb square, rips to the center of 70-inch wide stock and 3/4 inch thick super straight, and cuts miters that really fit. Has the capacity and sturdiness for producing superior cabinet work, store fixtures, etc.

BOICE-CRANE JOINTERS



Give your inside finish that high-grade look. Save hundreds of high-priced labor hours in the shop or on the job, wherever you are building bookcases, desks, radio-television enclosures, recessed fixtures of all kinds, or for any cabinet work or fancy fitting. 3 sizes, 18 models. Extra-long tables and double locked rigid fences. Even unskilled operators can feed the longest face, rail, door, or other piece without effort or danger of work spoilage.

BOICE-CRANE PRECISION SHAPER

Runs coped joints, nosed stair treads, drawer and tipped cupboard fronts, matching mid-style millwork, fine trim (including base, shoe, crown and cove mold, window stop), window blinds, storm windows, screens, interior paneling, even special windows, commercial-grade sash, double-hung casement—All AT LOW COST! Run wide moldings and door raised panels in one cut. Boice-Crane TRU-FORM cutters for trim, cabinets, sash fit all shapers.

BOICE-CRANE COMPANY

946 Central Avenue Toledo 6, Ohio

Please send free Boice-Crane Power Tool catalog.

NAME

STREET

CITY & STATE

*Trademark Reg.

AMERICAN BUILDER

Your Guide to NEW PRODUCTS Information



Safety rail makes bathing safer

A safety rail prevents accidents when getting in and out of the bathtub. Saf-T-Rail can be installed in any bathroom without locating studs. It can be mounted in a corner and extends 25 inches each way with a 22-inch vertical arm extending down toward the tub. The rail is of 1-inch aluminum alloy with a polished chrome-like finish. Saf-T-Rail Industries, Dept. AB, 1445 4th St. So., St. Petersburg, Fla.

Circle No. 804 on coupon, page 172

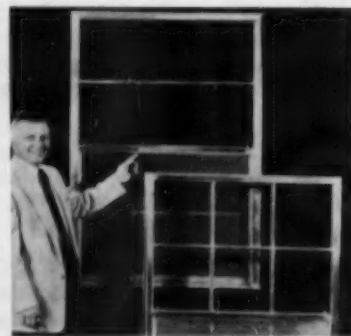

Aluminum window ready to install

The Apco aluminum window is delivered ready for installation—completely glazed, screened and weather-stripped, with necessary hardware included. Among the features of the Apco window is the fixed upper sash—important for an air-conditioned house. The meeting rail of the Apco Window is tensioned through the jambs, giving rigidity and structural strength. Available through established distributors and dealers. Aluminum Products Company, Dept. AB, Attn. Edward H. L. Clarac Jr., 1901 Franklin Ave., Houston, Tex.

Circle No. 805 on coupon, page 172

Paint is both primer and aluminum finish

Rust-tard is a dual-purpose protective paint for metal surfaces that gives a

two-coat job with one application. Rust-tard combines zinc chromate, well known as a rust inhibitor, and aluminum pigments. When the coating is brushed on a metal surface, the zinc chromate drops to the bottom of the paint film to stop rust and corrosion. The aluminum metal leafs swim to the surface to form a finished aluminum coat. List price is \$6.50 to \$7 per gallon depending upon freight charges. The Garland Company, Dept. AB, Attn. Everett Shipment, 3748 East 91st St., Cleveland 5, Ohio.

Circle No. 806 on coupon, page 172



Masonry cutting blades are triple reinforced

Polk-A-Dot break-resistant abrasive blades for masonry cutting are reinforced out to the cutting edge with glass fiber webbing, have extra reinforcing on both sides at the hub. Both sides of the blade are symmetrically covered with raised abrasive "polkadots" each acting as an extra cutting edge. Polk-A-Dots are available in 12-, 14-, and 18-inch diameters. Prices on the 14-inch blades range from \$5.97 each in the 10-19 quantity bracket to \$4.95 each on purchases of 250 or more blades. Clipper Mfg. Co., Dept. AB, Attn. Harold J. Wright, 2800 Warwick, Kansas City 8, Mo.

Circle No. 807 on coupon, page 172

Adhesive bonds metal to wood without pressure

Roltite Industrial Cement bonds aluminum, steel and copper to themselves or to wood. The new contact-type adhesive bonds without the need for clamps or presses, and will dry in less than three minutes. Among the other materials which can be bonded instantly and permanently are plastic laminates, plywood, wood veneer, Masonite, Novoply, rubber, leather, and masonry surfaces. Midcontinent Adhesive Company, Dept. AB, Grove City, Ohio.

Circle No. 808 on coupon, page 172

CORBIN[®]

Guardian

LOW COST CYLINDRICAL LOCKS

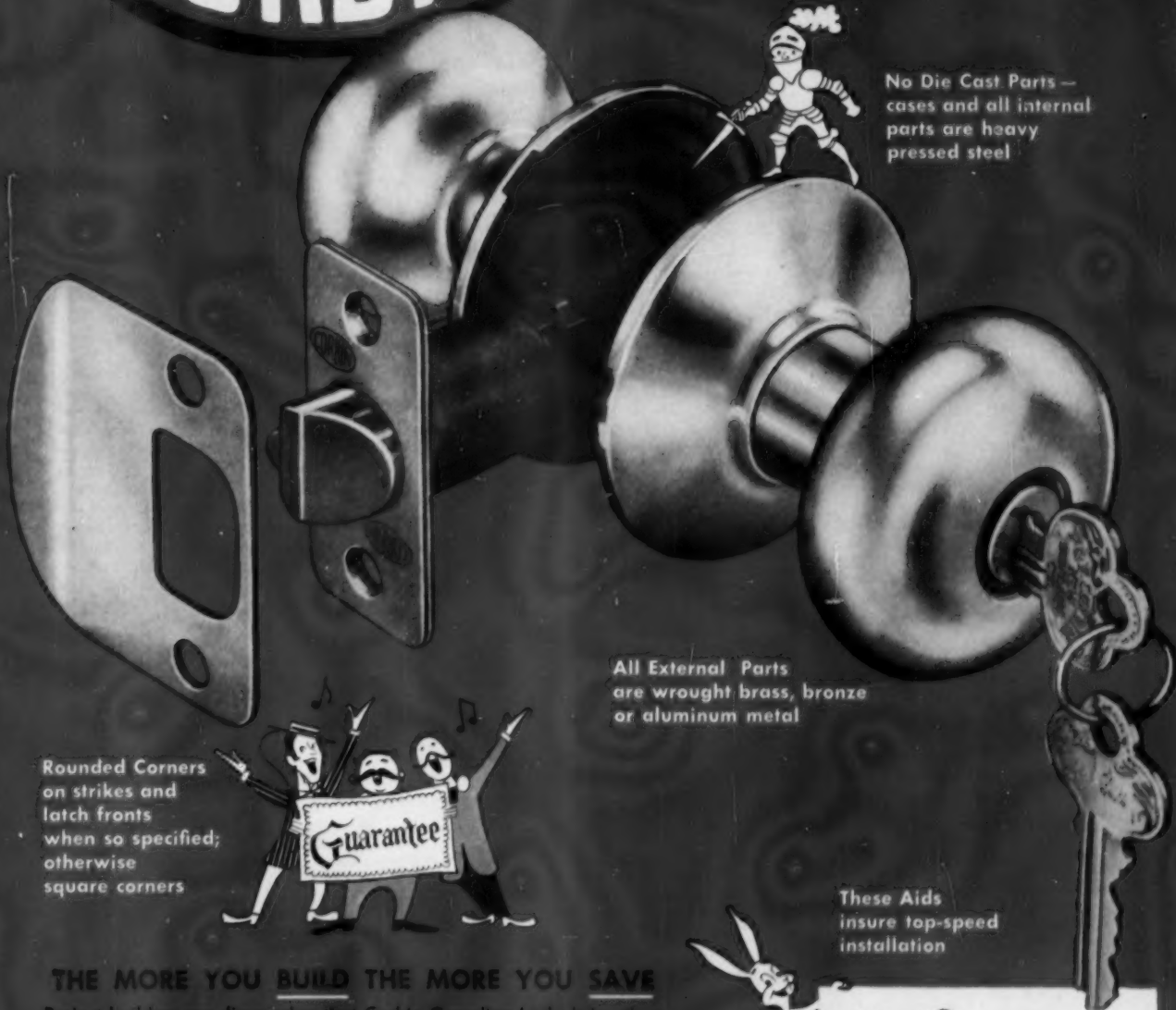

No Die Cast Parts — cases and all internal parts are heavy pressed steel

All External Parts are wrought brass, bronze or aluminum metal

Rounded Corners on strikes and latch fronts when so specified; otherwise square corners



These Aids insure top-speed installation



THE MORE YOU BUILD THE MORE YOU SAVE

Project builders are discovering that Corbin Guardian Locks bring them important dollar savings. These locks are priced competitively with other low-cost locks, yet they offer time-saving installation advantages and trouble-saving construction advantages. They are the quality leaders in the low-price field — backed both by the Corbin reputation for fine products and a full guarantee of our parts and workmanship. Ask your Corbin dealer for a demonstration and prices — today!



P&F CORBIN Division
The American Hardware Corporation
New Britain, Connecticut

Your Guide to NEW PRODUCTS Information



Gas wall heater features forced warm air circulation

Warmed room air is pulled in at the top of the new Forsaire gas wall heater by an 8½-inch dual inlet blower, forced down over the heating element and out through diffuser type grilles to the floor. Warm air circulation at lower room levels is said to heat more area, eliminate heat layers. The Forsaire measures 14 inches in width, 7 inches in depth, can be recessed between 2x4 or larger studs on 16-inch centers. Fully automatic, the Forsaire is available in sizes from 50,000 to 63,000 Btu input. The unit installs in a one-story tract house for an estimated \$175 including vent and labor. Williams Furnace Company, Dept. AB, Attn. I. V. Hodgkinson, 1821 Flower St., Glendale Calif.

Circle No. 809 on coupon, this page

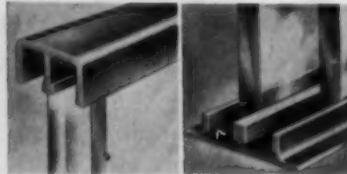

Rustproof track and guide for by-passing glass doors

Track and upper guide for ¼-in. by-passing glass doors are of anodized aluminum, with hard-fibre inserts. Available in two types, one for centered installations, the other for exposed flush installations, in 4-, 5-, and 6-foot lengths. Flanges are drilled at 6-inch intervals. Tracks can be cut to size with a hack saw. Retail price of track: 57 and 66 cents per foot. Available through wholesale hardware, glass and builder's hardware distributors. Engineered Products Co., Dept. AB, Attn. Hayes Scott, Box 118, Flint, Mich.

Circle No. 810 on coupon, this page

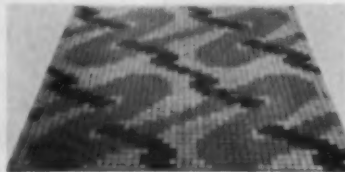

Ceramic patterns keyed to latest design trends

Pan-O-Ramic patterns are composed of various sized tiles and are available in a number of different color combina-

tions to suit the color treatment desired. Thirty-one different porcelain-type colors, and fourteen natural clay-type colors can be used. All Pan-O-Ramic patterns are factory assembled on standard-sized sheets for easy installation. A design service is available. Installed prices range from \$1.50 to \$2.50 per square foot and vary with job conditions and location. American-Olean Tile Co., Dept. AB, Lansdale, Pa.

Circle No. 811 on coupon, this page

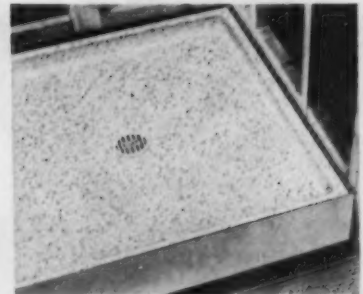

Precast shower floors simplify construction

No special construction or added support is needed to install these precast shower floors. After the subfloor is laid in the usual manner, the shower floor slides into place. The plumber makes drain connections quickly and easily while installing the floor, and there is no wait for curing as required by floors poured on the job. Since precast shower floors are not fastened to the framing or bonded to the subfloor, they are not damaged by building settlement. List price of precast receptors range from \$20 for 32-inch size to \$40 for 40-inch size. Distribution is through plumbing wholesalers. Fiat Metal Mfg. Co., Dept. AB, Attn. G. C. Hay, 9301 Belmont Ave., Franklin Park, Ill.

Circle No. 812 on coupon, this page

USE THIS COUPON FOR FREE INFORMATION ON PRODUCTS AND EQUIPMENT

CIRCLE ITEMS ON WHICH YOU WISH MORE INFORMATION. MAIL TO AMERICAN BUILDER, 79 W. MONROE ST., CHICAGO 3, ILL.

- 801. Kitchen cabinets with interchangeable drawers
- 802. Siding that looks like stone
- 803. Trim for drywall
- 804. Safety rail for bathtubs
- 805. Aluminum window
- 806. Paint for metal surfaces
- 807. Masonry cutting blades
- 808. Adhesive for bonding metal to wood
- 809. Gas wall heater
- 810. Track and guide for glass door
- 811. Ceramic tile patterns
- 812. Precast shower floors
- 813. Attic fan
- 814. Air cooling unit
- 815. Boiler under 3 feet long
- 816. Guard and guide for power saw
- 817. Aluminum jalousie window
- 818. Aluminum insulation
- 819. Seam filler for Formica counters
- 820. Cooling tower for Fiberglass
- 821. Studebaker trucks
- 822. Circular diffusers

- 823. Accordion door
- 824. Drinking fountains in color
- 825. Expansion joint for plaster
- 826. Air conditioning wall unit
- 827. Garage door panels
- 828. Plastic wall tile
- 829. Cabinets in birch and knotty pine

CATALOGS

- 830. Uses for red cedar siding

- 831. Fiberglass awnings, canopies
- 832. Vermiculite acoustical plastic
- 833. Sectional steel scaffolding
- 834. Steel garage doors
- 835. Electronic controls manual
- 836. Steel "Junior Beams"
- 837. Roofer's insulating guide
- 838. Catalog of houses
- 839. Air filter
- 840. Shower doors
- 841. Bullgrader and bulldozer blades

SERVICE ON THIS COUPON EXPIRES IN 90 DAYS—ACT NOW! (AUG. 1955)

NAME

FIRM TITLE

STREET

CITY ZONE STATE

Please print name

Ingersoll

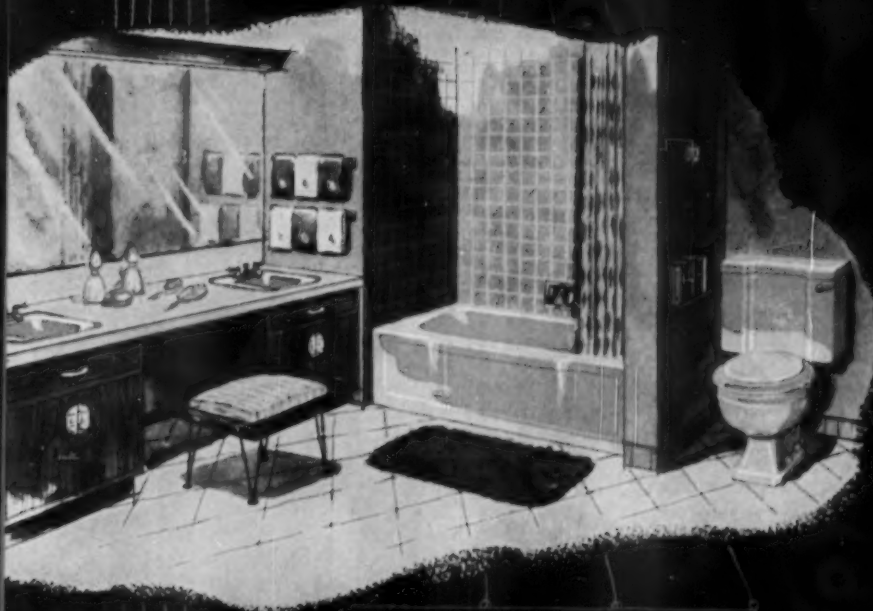

Economy takes two forms: shortcuts to lower the quality of a product and therefore the price, or as *Ingersoll* achieves economy... modern production methods using the latest materials, such as stainproof, acid-resisting porcelain-on-steel. Thus, the *Ingersoll* way means economy without sacrificing quality. It's easy to see how this modern economy can benefit you and your customers... take a glance at the economy features afforded you by *Ingersoll* plumbing products.

LOWER INITIAL COST due to mass production methods and modern materials.

LOWER HANDLING COST due to light weight... less shipping charges... less damage in transit.

LOWER INSTALLATION COST due to die-formed accuracy and light weight... one man installation.

LOWER REPLACEMENT COST to consumer as *Ingersoll's* quality means longer life... greater wear.

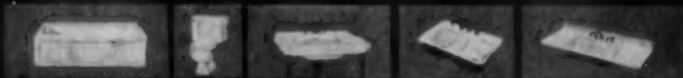

INGERSOLL PRODUCTS DIVISION
Borg-Warner Corporation
1000 WEST 120TH ST., CHICAGO 43

Chicago Builder selects Plugmold

for 2,250 low cost homes

Builder MELVIN B. FISHER

President Fisher Homes, Inc.
Markham, Illinois

says:

"Plugmold in every room of our Markham Project Homes is one of the many plus values we have to give our customers — a value which can, and often does mean a sale."

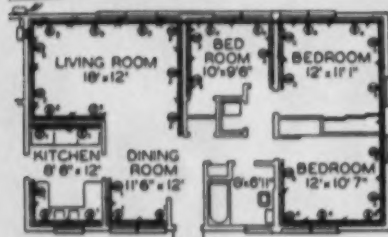

The floor plan of the Fisher Markham home shows location of duplex Plugmold receptacles. No. 12 conductors give Plugmold wiring ample capacity for modern electrical devices.

Stocked by
electrical wholesalers,
installed by
electrical contractors
... everywhere.

The WIREMOLD Company
HARTFORD 10, CONNECTICUT

Builders everywhere
find PLUGMOLD
Attracts Home Buyers

Fisher Homes, Inc. find that Plugmold is a sales stimulant in their new Markham, Illinois project, where it is being used to provide duplex electrical outlets every 5 feet in every room of their 2,250 six-room homes, priced at \$11,990. Ed Tapp, Fisher Sales Manager, says: "7 out of 10 women prospects inspecting our model home ask about electrical outlets. We have the perfect answer for them."

For more information, Write Dept. B8

AMERICAN
BUILDER

NEW PRODUCTS

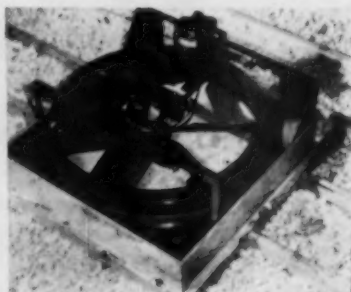

Attic fan designed for economy operation

Coolair Type-P fans have efficient V-Belt drive, ball bearings in fan and motor (factory lubricated). Coolair offers four fan sizes with five single-speed and five two-speed models, with air capacities from 5,000 to 15,000 CFM. Coolair Type-P fans and attic packages can be purchased with or without a plywood suction box. Suggested retail price for fan model P2616: \$118 for fan alone; \$150 for attic package (fan and shutter); \$168 for attic package with box. American Coolair Corporation, Dept. AB, P. O. Box 2300, Jacksonville, Fla.

Circle No. 813 on coupon, page 172



Economy air cooling unit

This new unit does not require plumbing, needs only one electrical connection and little duct work. Mounted in the floor, it is similar in appearance to a floor furnace. The units are made with either a 2- or 3-h.p. compressor motor. The 2-h.p. motor delivers 2 tons of cooling (house up to 1,500 square feet). The 3-h.p. motor delivers 3 tons of cooling (home up to 2,000 square feet). Retail price of the 2-ton model: \$856.95, 3-ton model: \$999.95. General Air Conditioning Corp., Dept. AB, Attn. W. H. Laband, 4542 E. Dunham St., Los Angeles, Calif.

Circle No. 814 on coupon, page 172

protect concrete slabs, crawl spaces from subsoil moisture . . . permanently

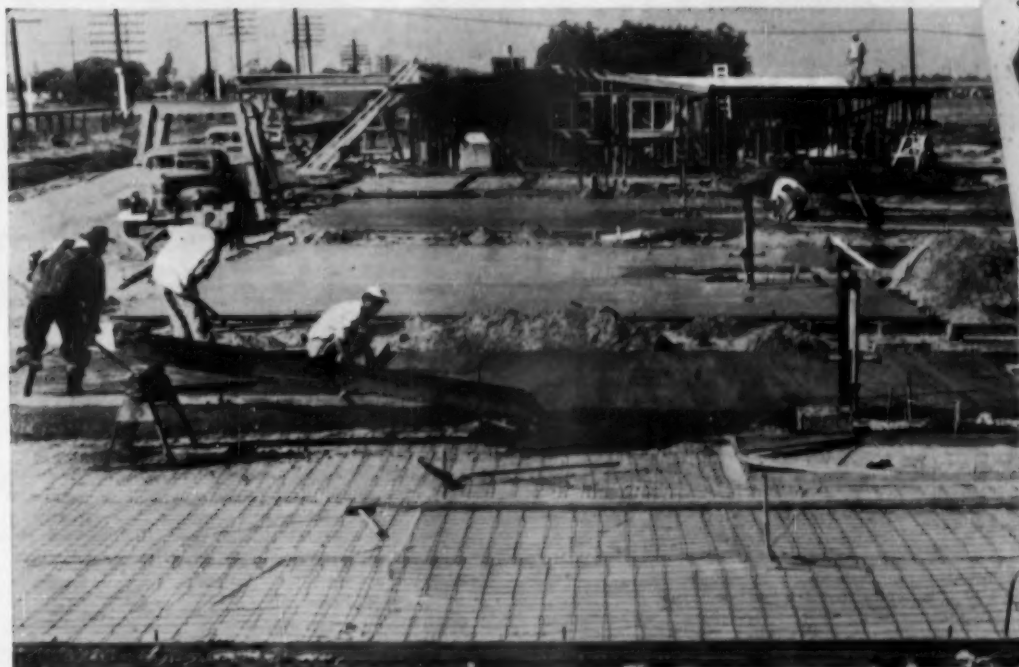

Warren Olson, Oakland, Calif., member of NAHB, is another builder who protects the hundreds of homes he builds from moisture by using VISQUEEN film under the concrete slab.

Water is a natural enemy of woodframe construction. As much as 12 gallons per 1,000 square feet per 24 hours evaporates from unprotected crawl spaces into stud walls causing rot, paint peeling and other damage. Many gallons seep into unprotected concrete slabs, resulting in cold floors, higher heating bills and costly damage to household goods.

You can keep this water out forever with VISQUEEN film—at a very modest cost. A moisture barrier of VISQUEEN film in place beneath the slab, is ageless and changeless.

1,000 square feet of 4 mil weighs less than 20 pounds. VISQUEEN is made in widths up to

20 feet . . . saves you money on labor costs. For detailed information clip the coupon, attach to your letterhead and mail.

Use VISQUEEN under concrete slabs or floors • in crawl spaces • on warm side of outside walls and top floor ceilings • wherever moisture vapor or water must be locked out.

important! VISQUEEN film is all polyethylene, but not all polyethylene is VISQUEEN. Only VISQUEEN, produced by process of U.S. Patents No. 2461975 and 2632206, has the benefit of research and resources of The VISKING Corporation.

DOLLAR SAVING "ON THE JOB" uses of VISQUEEN film

Cover prefinished floors in place. Build partitions right over the film. Salvage for re-use wherever needed.

Cover building materials, tools, equipment.

Close openings during cold or stormy weather. VISQUEEN film lets in all the light.

look for this name on the selvage!

VisQueen® film . . . a product of

THE VISKING CORPORATION, Box A88-1410
Plastics Division, Terre Haute, Indiana
World's largest producers of polyethylene sheeting and tubing
In Canada: VISKING Limited • Lindsay, Ontario
In England: British VISQUEEN Limited • Stevenage

Name _____

Title _____

Products _____

Get Faster Sales with the "Magic Ring!"

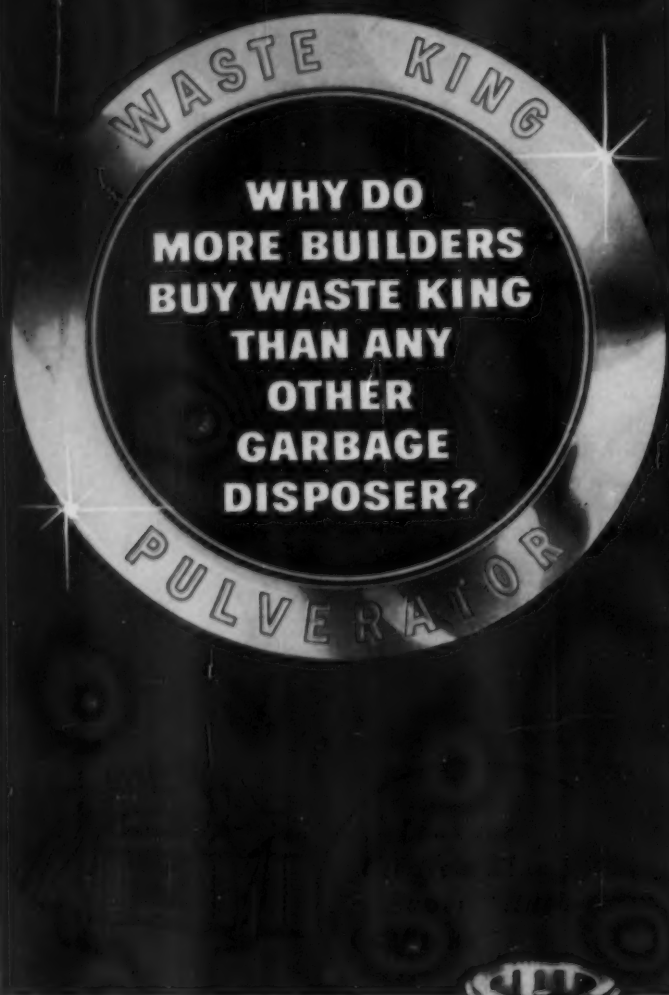

HERE'S WHY —

1. Waste King attracts more home sales and rentals than any other **visible feature** costing up to five times more. It's your lowest budget, highest quality feature!
2. Waste King is now a household word that means greater convenience. Saves time, steps, and work by eliminating garbage automatically. It's your best new saleable feature!
3. Waste King features exclusive Lifetime Grind Control for clogproof, longer service and exclusive Super "Hush-Cushions" for smoother, quieter, operation!
4. Waste King's service record is best in the industry... Less than 1% callbacks. Relieves the builder of past-sale complaints.



"The Eyes Buy the Visible Features"



America's Finest Garbage Disposer

A Product by GIVEN Manufacturing Co., Los Angeles

**AMERICAN
BUILDER**

NEW PRODUCTS

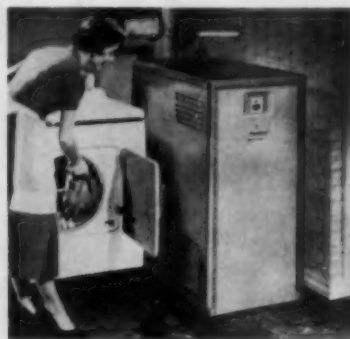

Boiler less than 3 feet long

Crane's cast iron boiler called the "Sunnyday" is designed for automatic firing with either oil or gas, is one of the smallest cast iron boilers made. Its smallest assembly is less than 3 feet long even with the extended jacket, less than 4 feet high and 2 feet wide. Price: \$580.20 for 129,000 Btu output unit. Price includes oil burner, tankless heater, all controls and circulating pump. Available now through established dealers. The Crane Co., Heating Division, Dept. AB, 836 So. Michigan Ave., Chicago, Ill.

Circle No. 815 on coupon, page 172



Guard-and-guide makes power sawing safe

This guard-and-guide affords protection in the operation of any conventional table saw with blades of 6 to 16 inches in diameter. Features are the precision-engineered guard standard of cast aluminum, and the transparent shield of shatter-resistant 1/2-in. thick Plexiglas plastic which covers the saw, while allowing full vision and complete accuracy in a wide variety of operations. A quick flick of the knob sets the guard into any of three operating positions in extension plates attached to the table top. Price for Brett-Guard No. 10A (8- and 10-inch diameter saw blades): \$79.50. Brett-Guard Company, Dept. AB, Attn. D. Schwarzstein, 5 West Sheffield Ave., Englewood, New Jersey.

Circle No. 816 on coupon, page 172

NOW - LUDMAN QUALITY FOR EVEN THE LOWEST-PRICED PROJECT HOUSES!

Ludman's NEW Housing Window With FULL WEATHERSTRIPPING
 CENTER ROTO-OPERATOR SMART, MODERN APPEARANCE

At A Price Within The Reach of EVERY Project Builder



Here's a type of window that's sweeping the country in major building developments. Now, LUDMAN Engineering Research has established new quality standards Completely Vinyl Weatherstripped to make it the tightest-closing Housing Window with beautiful Center Under-Screen Roto-Operator to make it the easiest to operate with handsome, substantial sections for smart, modern appearance designed to make it easiest to install.

Unlimited combinations are available, with any desired venting arrangement. Although designed for lowest-priced housing, this quality window has features that make it desirable even in the best homes. The coupon will bring you all the facts about this window.

EXAMPLES OF LUDMAN'S LEADERSHIP IN WINDOW ENGINEERING

... better products for the project builder

3

FOR THE BUILDER WHO WANTS TO ADD PROVED SALES-APPEAL by providing an awning window with 100% ventilation and an exclusive night vent, the famous AUTO-LOK recognized everywhere as the finest known as the tightest-closing window ever made adds the "Quality-Look" and consumer acceptance. Successful Project Builders from Coast to Coast have learned that AUTO-LOK is worth the difference!

Another LUDMAN Contract-Closer the new Aluminum All-Weather Sliding Glass Doors engineered by LUDMAN with the builder in mind. Easiest to install no adjustment required smartest appearance exclusive separate sub-sill prevents damage during construction and many other exclusive features.

Investigate the cost of using LUDMAN'S finest quality Sliding Glass Doors. You'll be amazed at how much sales-appeal you'll add to your house sales-appeal that adds value out of all proportion to the slight extra cost (Frequently, Sliding Glass Doors may be installed at no more cost than conventional wall construction.)

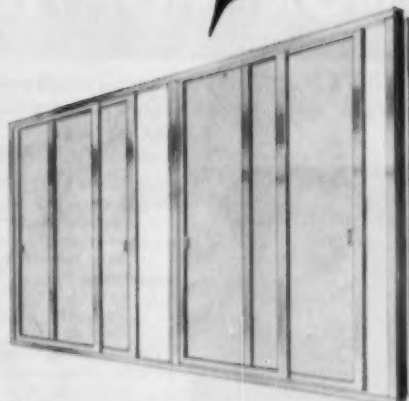
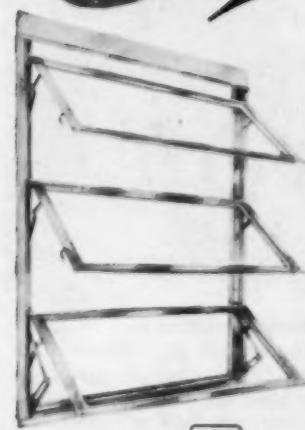

SEALS TIGHTER THAN A REFRIGERATOR



LUDMAN Corporation

PRODUCTS ARE CARRIED BY LEADING DEALERS ACROSS THE COUNTRY

Ludman Corporation
 North Miami, Fla. Dept. AB-8

Please send me full information on:

- Auto-Lok Windows
- All-Weather Sliding Glass Doors
- The new Housing Window

Name

Firm

Street

City..... Zone... State....



Save Time · Save Money
Hang Doors 3 Times Faster
 with **McKINNEY**
NON-MORTISE HINGES

Here's a practical and proved non-mortise hinge you can depend on to make door hanging easier, faster and more economical—and give complete satisfaction.

8 BIG QUALITY FEATURES



1. Heavy 1/2" shoulder . . . means extra supporting strength.
2. E-Z-Out Pin . . . It comes out with a flick of the screw driver . . . at the top—for easy application.
3. Non-rising pin . . . pin stays in place . . . where you want it when door is hung.
4. Heavy gauge . . . not lightweight . . . made to carry a door 1 1/2" thick.
5. Staggered screw holes . . . regular drilling . . . won't split wood doors.
6. No special tools required . . . screw driver does the whole job.
7. No mortising . . . hang doors quicker . . . 3 times faster. And if door must later be removed—neither door nor jamb is permanently marred.
8. Self aligning . . . easy to use . . . no measuring or cutting.

Available in the popular 3 1/2 inch size . . . In your choice of three finishes —dull brass plated, bright nickel plated and bonderized prime coated.

Order now from your Building Supply Dealer or Hardware Dealer—or write for folder giving detailed information.

McKINNEY
 MANUFACTURING COMPANY
 1715 Liverpool St., Pittsburgh 33, Pa.

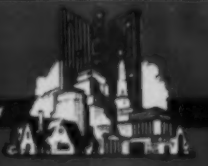

AMERICAN BUILDER

NEW PRODUCTS

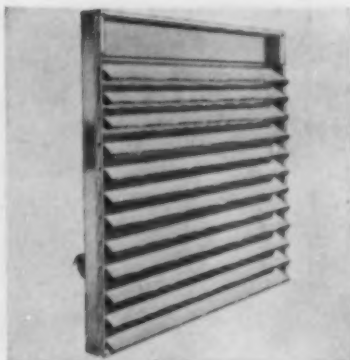

Aluminum jalousie window with extra lock protection

First developed for its protection value against hurricane and other tropical storms, this all-aluminum louvered jalousie is designed with an interlocking feature, every louver locking together for complete protection when closed. Available with skylight which allows ample light to enter when window is closed, and in a variety of baked-on enamel colors. Schwab Jalousie and Awning Co., Inc., Aluminum Louvered Div., Dept. AB, Attn. R. Van Fleet, 3855 North Miami Ave., Miami, Fla.

Circle No. 817 on coupon, page 172

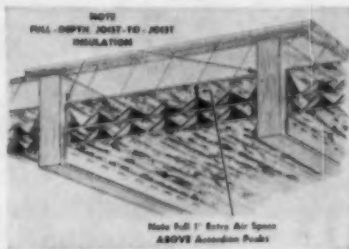

Aluminum Insulation is 3 inches deep

In addition to three aluminum sheets and two accordion fibers which reach from joist to joist, this new 3-inch deep aluminum insulation has six reflective spaces. The top inner space has been substantially increased to a full inch clearance above the peaks of its accordion fiber pleats. This further reduces heat flow by convection and conduction. This Type 6PS insulation is made for 16- and 24-inch centers and is packaged in cartons containing 250 sq. ft. of insulation. List price: 8 1/2 cents a square foot. Distributed through lumber dealers. Infra Insulation Inc., Dept. AB, Attn. S. Frey, 525 Broadway, New York, N. Y.

Circle No. 818 on coupon, page 172

AMERICAN BUILDER

4 big reasons why

you'll find your potential home buyers

PRE-SOLD
ON NATIONALLY-ADVERTISED

SONOAIRDUCT FIBRE DUCT

for SLAB-FLOOR
Perimeter
Heating Systems!

Continuous national consumer advertising is telling your potential customers about SONOAIRDUCT Fibre Duct time, labor and money saving advantages. Keep pace with the demand we are creating by writing for details today!

SONOAIRDUCT complies with F. H. A. minimum property requirements. It is made for all types of gas and oil fired warm air perimeter systems where the duct is encased in dense aggregate concrete. 23 sizes - 2" to 36" I. D., up to 50' long. Can be sawed to exact lengths on the job!



See our catalog in Sweet's
Write for Complete Information and Prices

SONOCO PRODUCTS COMPANY
Construction Products Division
LOS ANGELES, CAL. HARTSVILLE, S. C. - MAIN PLANT MONTCLAIR, N. J.
AKRON, IND. BRANTFORD, ONT.

MEXICO: Sonoco de México, S. A., Apartado 10239, México, D. F.

Only

DONLEY

STEEL
MORTAR
BOXES



... GIVE YOU ALL THESE FEATURES

DURABLE WELDED STEEL CONSTRUCTION

One-piece heavy-gauge steel body with welded joints... reinforced at top with 1 1/2 x 1 1/2 x 1/8 inch steel angles... protected by heavy coat of aluminum paint.

SMOOTH INTERIOR

Free of rivets or other projections, these boxes assure fast mixing and easy thorough cleaning.

LEAKPROOF CONSTRUCTION

An accurate mix every time! These boxes eliminate leakage and absorption of water common with wooden boxes.

EASY TO HANDLE

When mortar box is moved, reinforced angles offer a comfortable place for lifting. They nest compactly for shipping or storage.

PROTECT MATERIALS

Being absolutely waterproof, these all-steel boxes can be used as a temporary roof over plaster and cement bags.



SIZES, DIMENSIONS AND WEIGHTS

Note: Number of box indicates approximate cubic foot capacity.

Order by No.	Width Inches	Length Inches	Depth Inches	Shipping Weight Lbs.
31	42	110	12	190
22	42	86	12	155
14	36	68	12	124
9	28	70	10	79
6	24	53	9	52
*34	26	96	23	156

*Lime soaking or Putty Box.

Write today for literature.



Donley THE DONLEY BROTHERS CO.
13910 MILLS AVENUE • CLEVELAND 5, OHIO



Satin Aluminum Track with Apron—Adjustable Hangers With Nylon Rollers

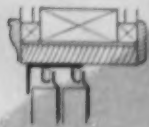

Standard Header . . . Track Apron is Trim. Only 1" Headroom



No. 1058 Lock For By-Passing Doors



No. 1036 Lock For Pocket Doors



Pocket Door T-Frame. All Steel . . . Warp-Proof

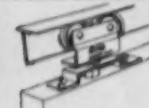

No. 700 Series Track and Hangers Specially Designed For Pocket Doors

Sterling® sets the standard in sliding door hardware

Through extensive research and engineering, Sterling has pioneered and perfected many new ideas which simplify and improve sliding door installations.

Sterling is the most imitated sliding door hardware.

The new locks, hardware and T-Frame pictured here embody many new ideas.

Builders everywhere depend on Sterling Hardware for advanced design and trouble-free operation.

Specify Sterling Hardware for your sliding door installations.



Sterling means Quality

STERLING HARDWARE MFG. CO.

Chicago 18, Illinois

SEE OUR CATALOG IN SWEET'S:
Architectural File • Light Construction File

VISIT OUR DISPLAYS: Architects Samples Corporation, N.Y.C.



CMC Job Mixers backed by 46 years of mixer manufacturing experience

In mixer manufacturing as in everything else — experience pays off! CMC's close to half a century in the business plus the best of know how assure you of mixers that are the biggest money makers in the field.

Take the 3½S tilter pictured above. It has four (not two or three) special mixing blades. Add to that its unique figure "8" mixing action — and no wonder you get better concrete from a WONDER!

3½ to 16 cubic foot Non-Tilts available. Write **Construction Machinery Company**, Waterloo, Iowa.



A Point to Remember!



GET THE SENSATIONAL NEW

HARD-TIP SAW BLADE
IT'S DISPOSABLE

Saves 50 - 60% of your saw costs because Hard-Tip Saws last from 4 to 6 times longer before dulling. Eliminates sharpening . . . and you're always assured of smooth, fast cutting—no vibration due to improper sharpening. Hard-Tip is the modern circular saw blade made to meet the most exacting requirements of the master craftsman, and the economical requirements of the week-end shopster. Only \$1.93 for Standard Type "C" 6 inch. Equally low prices on all sizes up to 18 inch.

Write today for Catalog & Folder and Prices
Over 5,000 Dealers in U. S. A.

MANUFACTURED BY
THE F. HEINEMANN SAW & MANUFACTURING CO.
CANTON, OHIO

**AMERICAN
BUILDER**

NEW PRODUCTS



Seam filler for Formica counter tops

SeamFil is a ready-mixed and ready-to-use filler for use in seams in long Formica counter tops or sink-top returns. SeamFil is squeezed from a tube and is worked into the joint. It comes in a kit of 12 tubes. There is a matching color for nearly any Formica pattern. Kit also contains Formica SF-99 Solvent for cleaning seam and for wiping off any excess filler after closing the seam. Putty knife is also included. Price of kit: \$6.50. Available through all authorized Formica distributors. The Formica Company, Dept. AB, 4614 Spring Grove Ave., Cincinnati 32, Ohio.

Circle No. 819 on coupon, page 172



Cooling tower of Fiberglas

Duro-Lite Fiberglas cooling towers weigh only about one-third as much as steel towers. These units are rustproof resistant to fire and acids, and do not need to be painted. Present sizes of the towers are from 3 to 10 tons, with additional sizes up to 25 tons in the making. Distribution is through established wholesalers and dealers. List prices: 3-ton, \$270, 5-ton, \$335, 7½-ton, \$400, 10-ton, \$500. There are additional prices for accessories. Baldwin-Ward Manufacturing Company, Dept. AB, Attn. Reid Ward, Ottawa, Kas.

Circle No. 820 on coupon, page 172

AUGUST 1955

Myers Pumps... A NAME YOU CAN MERCHANDISE profitably

Brand-conscious buyers, shopping for a home, look for and prefer nationally-advertised fixtures, hardware and appliances. In a home beyond the mains, the right name on the water system can spell the difference between "no sale" and a handsome profit.

You will have faster, easier beyond-the-mains sales if you specify Myers Pumps for the homes you build. Myers is the pump line with the extras you can merchandise for profit.



EXTRA QUALITY—Top design and engineering, the best in materials and workmanship backed by a straightforward warranty unsurpassed in the industry.

EXTRA FULL LINE—Whatever your building requirements, you'll find the right pump in the Myers line. It includes jets, plunger type, submersibles, centrifugals and sump pumps in full range of capacities and models.

EXTRA ADVERTISING—Consistent national advertising in America's leading home and farm magazines is keeping the Myers name a leader in the minds of prospective home buyers. Watch for Myers ads in *Better Homes and Gardens*, *American Home*, *Household*, *Small Homes Guide*, *Home Modernizing*, *Successful Farming*, *Capper's Farmer* and other leading publications.

EXTRA SERVICE—All Myers dealers, including plumbing and heating contractors, stand behind every Myers pump with fast and expert service. Myers dealers are factory-trained in service procedures.

Myers

WATER SYSTEMS
POWER SPRAYERS AND WATER SOFTENERS

FREE! Send today for an illustrated folder covering the Myers complete line of pumps and water systems. Includes capacities, pressures, recommended installations and other valuable information. Mail coupon to: The F. E. Myers & Bro. Co., Dept. AB-8, Ashland, Ohio. In Canada: Dept. AB-8, 127 Frederick Street, Kitchener, Ontario.



Name _____

Street _____

City _____ State _____

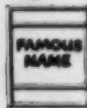

NAMES that help make SALES

Certainly, today's homes must be equipped with modern appliances. More importantly, though, these appliances should carry the selling power of name plates that stand high in the experience of home buyers.

When you point to the Emerson-Electric name plate on kitchen ventilators and attic fans, you are pointing the way to an easier sale. For here's a name that the public has long accepted as the outward sign of inward quality. It's a name that has meant first in fans for more than 60 years of demonstrated, long-lasting satisfaction. Use the Emerson-Electric name to help you make sales!

There's a built-to-last Emerson-Electric unit for every home use.

Send for Ventilating and Attic Fan Bulletin No. 1011. THE EMERSON ELECTRIC MFG. CO., ST. LOUIS 21, MISSOURI.



Emerson-Electric Ventilator with Wall Sleeve, easily installed in brick, masonry or frame walls. Blends with modern kitchen equipment.



Emerson-Electric Ventilator for Ceiling Installation. Can be supplied with or without sleeve and outside grille.

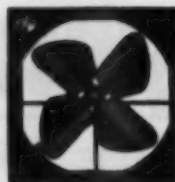

Emerson-Electric Attic Fans—Build cool summer comfort right into every home, economically. Five blade sizes, 24" to 48".

Emerson-Electric
of St. Louis



AMERICAN
BUILDER

NEW PRODUCTS



Studebaker trucks for materials hauling

Available in the new line of Studebaker trucks are models in the 1/2-ton, 3/4-ton, 1-ton, 1 1/2-ton and 2-ton classes, with factory delivery prices ranging from \$1,533 for 1/2-ton pickup to \$2,570 for 2-ton chassis cab. These models offer a choice of 6-cylinder or 8-cylinder engines. Features that make the 1/2-ton and 3/4-ton models especially suitable for construction and materials hauling include double wall body strength, all-metal ribbed floors, steel door panels, a hill-holder that prevents roll-back on hills, variable ratio steering, and low over-all height. Studebaker Truck Department, Studebaker-Packard Corp., Dept. AB, South Bend 27, Ind.

Circle No. 821 on coupon, page 172

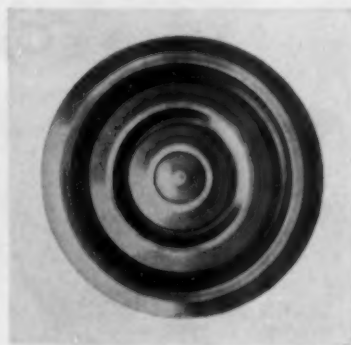

Adjustable circular diffusers

Agitair circular diffusers may now be purchased as adjustable units, as well as non-adjustable. The adjustable units have built-in segmented air controllers which produce any angle of air discharge from above horizontal to vertical. Four 90-degree segments, independently adjustable, permit horizontal blows from one segment, vertical from a second, 45 degrees downward from a third and 20 degrees from a fourth. List Price: from \$19, according to size. Distributed through manufacturer's agents. Four to six weeks delivery. Air Devices Inc., Dept. AB, Attn. T. A. Hughes, 185 Madison Ave., New York 16, N. Y.

Circle No. 822 on coupon, page 172



selected again!

FOR ANOTHER GREAT BUILDING PROMOTION

HOUSE & GARDEN

1955 House of Ideas

Fabrow fashion window walls open new vistas in design for the year's most exciting house! Designer-builder Richard Pollman chooses beautiful Fabrow windows in natural wood to achieve

panoramic visibility unlimited...

Big house or little house, Fabrow flexible fenestration gives you the advanced contemporary look, lighter, brighter interiors at lower cost. Helps win top honors for your homes in all price levels.

Selected for
House & Garden
1955
HOUSE
OF
IDEAS

WIRE
PHONE
OR **WRITE** FOR
IDEA BROCHURE
Fashions
in
Windows

abrow *fashion* **WINDOWS**
flexible fenestration



ABROW MFG., INC. 7208 Douglas Road, Toledo, Ohio Call KL 9391



One of the four basic designs of the new houses being built in the Longmeadow Community, Pikesville, Md. In all, 120 homes will be built here on a 72 acre area. Each home will have approximately 42 squares of Flintkote Tapered Strip Shingles. Houses sell from \$33,000 to \$45,000. Korb Roofers, Inc., of Maryland are the Roofing Contractors.

"Flintkote Roofing helps sell the house,"

says Mr. Gordon Sugar, designer and builder of the beautiful LONGMEADOW Development

"Today roof color is very important in selling a modern type ranch house," explained Mr. Sugar. "For the large roof area is one of the first things a prospect sees.

"So we decided to *really* dress the roofs of our Longmeadow Development. To make a *wonderful* first impression! And to do this we selected Flintkote Tapered Strip Shingles. In those beautiful light pastel colors.

"As for the long-lasting protection! Flintkote Shingles have always been well known for that, too!"

Designers, architects and builders in every section of the country evidently agree with Mr. Sugar. For the trend to Flintkote roofing is even more pronounced than ever.

Use Flintkote roofing on your own new houses. You'll sell them faster... therefore, more profitably. And you'll insure your reputation for quality.

FLINTKOTE

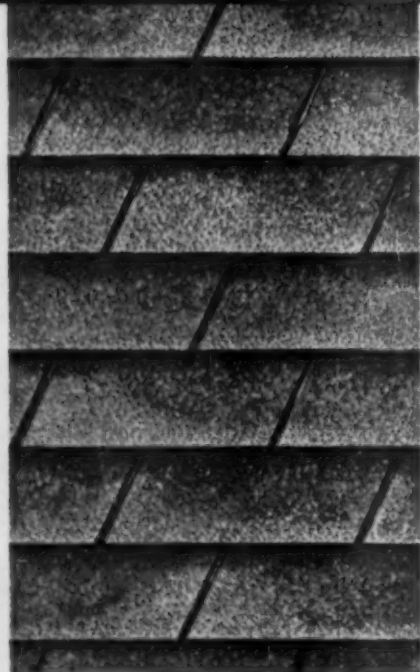

The exquisite pastel shades of Flintkote Shado-Kool Tapered Strip Shingles add charm and character to a house.

Flintkote Tapers are 25% to 33% thicker at exposed areas than ordinary shingles. They are constructed to lie flat for better protection.



THE FLINTKOTE COMPANY,
Building Materials Division,
30 Rockefeller Plaza,
New York 20, N. Y.



...Style and Color Leader since 1901

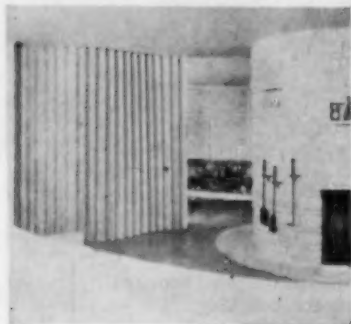

Accordion door has many new features

This accordion folding door has positive control on lead-post that allows for fast, easy accurate adjustment on the lead-post position. It has a new post carrier to withstand any shock or sudden blows without danger of cracking or breaking. It also has intermediate carriers, positioning clips (2 clips per door), aluminum-extruded track, recessed post and anchor hinge brackets, chrome satin finish hardware, new fabrics with no exposed stitching. The Curtition Co., Dept. AB, 2227 Sawtelle Blvd., Los Angeles 64, Calif.

Circle No. 823 on coupon, page 172



Drinking fountains now available in colors

Universal-Rundle's new line of drinking fountains features a choice of five colors. Included in the line are face-mounted fountains, semi-recessed wall fountains, a twin-stream fountain, a bracket fountain and an octagonal pedestal fountain. The model shown above (model 9803) is typical of the new line. Suggested consumer price of No. 9803: \$48.40 for white, \$61.05 for color. Available through normal plumbing fixture channels. Universal-Rundle Corp., Dept. AB, Attn. W. A. Shaffer, P. O. Box 960, New Castle, Pa.

Circle No. 824 on coupon, page 172



9 out of 10 people

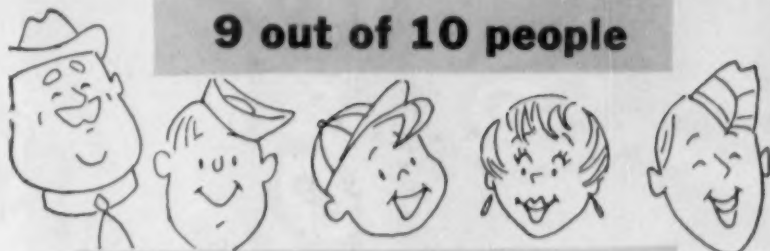

use the 'Yellow Pages'



when they're ready to buy!



Such usage of the 'Yellow Pages' in the telephone directory makes them a chief source of buying information in homes, offices and factories all over the community.

So, when you advertise in the 'Yellow Pages' you're putting information about your business where it will do you the most good — right where prospects look when they need a builder.

If your business could be better, let the 'Yellow Pages' help you make it better.

Why not take a closer look now at the 'Yellow Pages' for promoting your business? Call your local Telephone Business Office for the Classified Directory representative. He'll be glad to help.





One-man trowel cuts finishing cost in half

This handy little power trowel gets around pipes and into tough corners. It works fast and is a breeze to handle.

It's a one-man tool. Only 70 pounds in weight and 24 inches across, you can carry it anywhere, through doors and down the stairs, even haul it in your car.

But it's no toy. The Master Midget does a professional job faster and easier than several men on their knees. Users say it cuts their costs in half.

You're an expert with it in 15 minutes, can make float, sweat, smooth or hard-trowel finishes on slabs, sidewalks, basements, porches or driveways. No changing blades either . . . one set does all the work.

The Midget is low cost, much less than big power trowels. That's why one of our customers told us, "We paid for it on four basement jobs."

Want a folder with specifications, prices, action pictures? The coupon will bring it. You'll like this tool. Write today.



One man can handle



Goes right through door

Lightweight—only 70 lbs., 24 inches across • Sweep back blades for skilled sweep finish
• Blade adjustment for float, sweat, smooth, or hard finish
• Telescoping handle for easy carrying in car • Briggs & Stratton engine—dependable 1.6 hp gas engine.

MASTER

MASTER VIBRATOR COMPANY • 447 STANLEY AVE. • DAYTON 1, OHIO
PLEASE SEND FOLDER "Master Midget Power Trowel" showing action pictures, specifications, prices.

NAME _____

FIRM _____

STREET _____

CITY _____

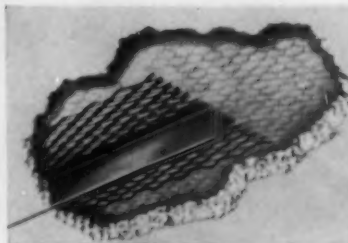

Expansion joint reduces plaster cracking

The ground of the joint, which expands and contracts with the movement of plaster or stucco, relieves the stresses and strains that are among the common causes of plaster cracking. The expansion joint also provides the work stop usually required for acoustical plastering. Made of 26-gauge galvanized steel, it is available in 10-foot lengths, with either 1/2- or 3/8-inch grounds. Penn Metal Co., Inc., Dept. AB, Attn. Hugh Galaher, 205 East 42nd St., New York 17, N. Y.

Circle No. 825 on coupon, page 172

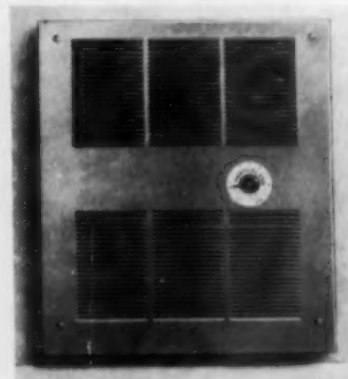

Air conditioning from a recessed wall unit

The Percoflash recessed unit air conditioner is an individual room unit connected to a central system using forced water for heating and cooling. Percoflash has a manual unit speed control for individual room temperatures. The units are each 17 3/4 x 14 x 4 3/4 inches and can be installed vertically flush to the wall between studs. All piping is concealed. These units filter air as well as heat and cool. The system can be installed on two-pipe balanced reverse systems, single or multiloop monoflow systems, single or multi-manifold parallel systems. Westcott-Alexander, Inc., Percoflash RU Div., Dept. AB, Attn. C. Z. Alexander, Park Ave., Madison, N. J.

Circle No. 826 on coupon, page 172



Paneling can be bonded directly to studding or to furring strips applied over existing walls (as shown.) Where planks or squares will be used, furring strips are applied horizontally.



Apply Roltite to the furring strips and to the corresponding areas on the back of the panels. Do not coat the first 1/4" along the edge which will be used to swing the panel into place.



First panel is positioned by sliding one edge into place along nails driven at a predetermined joint line. Following panels are positioned by butting the edge with the un-cemented margin of the preceding panel, and swinging into place.

Install *Wall Paneling* WITHOUT NAILS Using **Roltite** Cement

It's Easier, Faster, Cheaper and Stronger Than Conventional Methods

- No Nails or Clips to Fool With
- No Nail Holes to Fill
- No Previous Experience Required
- A Real Profit Builder on New Construction or Remodeling
- Works with Prefinished or Unfinished Panels, Squares or Planks and with many other materials



Bond is completed by tapping over the areas of contact with a hammer and a small block of wood. Bonding is immediate upon contact—no sustained pressure is required.



Molding or trim may be installed by bonding it to the paneling with Roltite. Excess Roltite, when dry, can be rubbed off the face of the panel with the fingers.



MIDCONTINENT
Adhesive COMPANY

91 SUNSHINE DRIVE GROVE CITY, OHIO

Convenient warehouse locations in Oakland, Cal.,
Grove City, Ohio and Elizabeth, N. J.

FREE! HOW-TO-DO-IT WALL
PANELING FOLDER

Midcontinent Adhesive Company
91 Sunshine Drive Grove City, Ohio

Please send me my free copy of your illustrated folder on how to install wall paneling with Roltite Cement.

Name _____

Company _____

Street _____

City _____ State _____

apartment
builders buy
American

AMERICAN SHOWER DOOR CO. PRODUCTS
USED EXCLUSIVELY BY BRAEMAR
CONSTRUCTION CORP. IN BRAEMAR
TOWER APARTMENTS LOS ANGELES

shower doors & tub enclosures sell houses

FOR BETTER QUALITY AND LOWER PRICES BUY
AMERICAN. WORLD'S LARGEST MANUFACTURER OF
SHOWER DOORS & TUB ENCLOSURES



SHOWER MAID
The only foldaway* tub enclosure made — guaranteed unbreakable. Completely adjustable for easy installation.
*For easy tub cleaning and bathing children.
Pat. 2699827



SHOWER DOORS
The finest stall shower doors made. Sturdy aluminum frame. Semi-obscure glass. At NEW LOW BUILDER PRICES



AMERICAN MAID #1
The real price glass tub enclosure of the year! Complete package for easy installation. Investigate this price and be amazed!

we will not be undersold!

*write or phone
today, collect!*

**Warehouses in
chief cities give
you over night
service almost
anywhere in
the U. S. A.**

American Shower Door Co., Inc.

936 N. Cahuenga Blvd., Hollywood 38, Calif.

Please send full details and prices.

NAME _____

FIRM _____

ADDRESS _____

CITY _____

STATE _____

Canadian Representation — Ridgewood Service Corporation, 6819 Decarie Blvd., Montreal

AMERICAN
BUILDER

NEW PRODUCTS



Garage door panels are guaranteed

Raynor panel doors are now being offered to buyers with Ray-Lux panels that carry a lifetime guarantee against checking, delamination, or splitting due to natural causes. These are laminated quarter-inch thick panels. All Raynor quality doors, both residential and commercial, are available in Ray-Lux. Raynor Manufacturing Co., Dept. AB, Attn. J. M. Watson, Dixon, Ill.

Circle No. 827 on coupon, page 172

Plastic tile has satin finish

"Glo-Sheen" is the name of a new plastic wall tile that has a muted satin-type finish differing from the high-gloss finish of conventional plastic tiles. The tile is 4¼x4¼ inches in size. Also available is a bull nose cap 2¼x4¼ inches, and an outside corner. Glo-Sheen colors are mainly solid pastels, but many contrasting hues are included for decorator use. Arcrest Plastics Co., Inc., Dept. AB, 255 W. 79th St., Chicago, Ill.

Circle No. 828 on coupon, page 172



Custom-made cabinets in birch and knotty pine

Wood kitchen cabinets are available in either birch or knotty pine, and in a wide selection of colors. Cabinets are also available in Wood-Metal's exclusive Colonial or Contemporary design. All of this manufacturer's cabinets are custom made. Shipping requires from five to six weeks. Wood-Metal Industries, Inc., Dept. AB, Attn. Richard E. Nellis Jr., Kreamer, Snyder County, Pa.

Circle No. 829 on coupon, page 172

AMERICAN BUILDER



The woman you want
to sell... is already sold
on this monogram

reach for **the big plus** that only G-E home heating and cooling gives you

General Electric has spent millions of advertising dollars to convince folks that the product displaying this monogram  is tops in value and performance. In turn, these men and women have spent billions at the consumer level because they believed in G.E.'s superiority. What's that got to do with the building business? Plenty! You cash in on this tremendous backlog of pre-selling when you make sure that the G-E monogram is on the home heating and cooling equipment installed in your homes.

Prospects are convinced you're giving them more for their money when it's draft-free G-E Air Wall*

System of home heating and cooling. They expect—and get—greater comfort and convenience. You can expect—and get—more sales in less time than ever. But talk to a man who knows. He's your G-E dealer. Call him today. He's listed in the Yellow Pages of your phone book.

Home Heating & Cooling Dept., Bloomfield, N. J.

Progress Is Our Most Important Product

GENERAL  ELECTRIC

*REG. TRADEMARK OF GENERAL ELECTRIC CO.

Pollman selects Insulite for fabulous "House of



*HOUSE & GARDEN'S 1955 "House of Ideas,"
Birmingham, Mich. Designer-builder: Richard
B. Pollman, Richard B. Pollman Building Co.,
Detroit, Mich. Architects: Irving Palmquist &
Clifford Wright, Detroit, Mich.*

Build better and save with

Roof Deck Ideas"

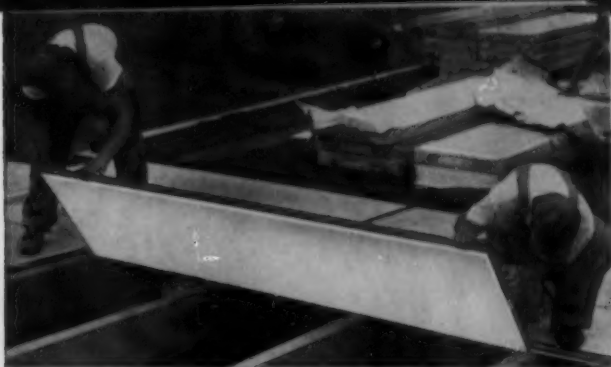

BELOW: Richard Pollman, designer-builder of HOUSE & GARDEN'S 1955 "House of Ideas."

Money-saving Insulite Roof Deck is just as at home in the 1955 "House of Ideas" as it is in an economy 3-bedroom rambler.

Designed to meet the highest structural and decorating standards, Insulite Roof Deck still returns an \$80 to \$300 saving per thousand square feet of surface. It reduces building costs, yet adds a touch of quality to any home as these photographs of Richard Pollman's "House of Ideas" clearly demonstrate.

Here's how Insulite Roof Deck can help you build better and save:

Cuts application time as much as 45%. Only one material to handle. New Insulite Roof Deck eliminates need for separate roof boards, insulation, lath and plaster and ceiling finishing. Roof Deck can save 12 man-hours per 1,000 sq. ft. of surface compared with 2"x6" D&M roof sheathing.

It's insulation with vapor barrier. No need for other insulation. Two-inch Roof Deck is comparable to 2" wood deck plus 1" fiberboard insulation and meets heat loss requirements for roof and ceiling construction. Exclusive built-in vapor barrier protects against condensation within the unit.

Builds finished ceiling. The underside of Roof Deck is factory-finished in white. Lay Roof Deck over pre-finished beams and ceiling is done. No need to plaster, paint, stain or wax. Available in 2'x8' units, 1½", 2" or 3" thick with or without exclusive vapor barrier.

Send for complete information now. Actual on-the-job pictures and construction details show how to use new Insulite Roof Deck to build better for less. Write Insulite, Minneapolis 2, Minn.

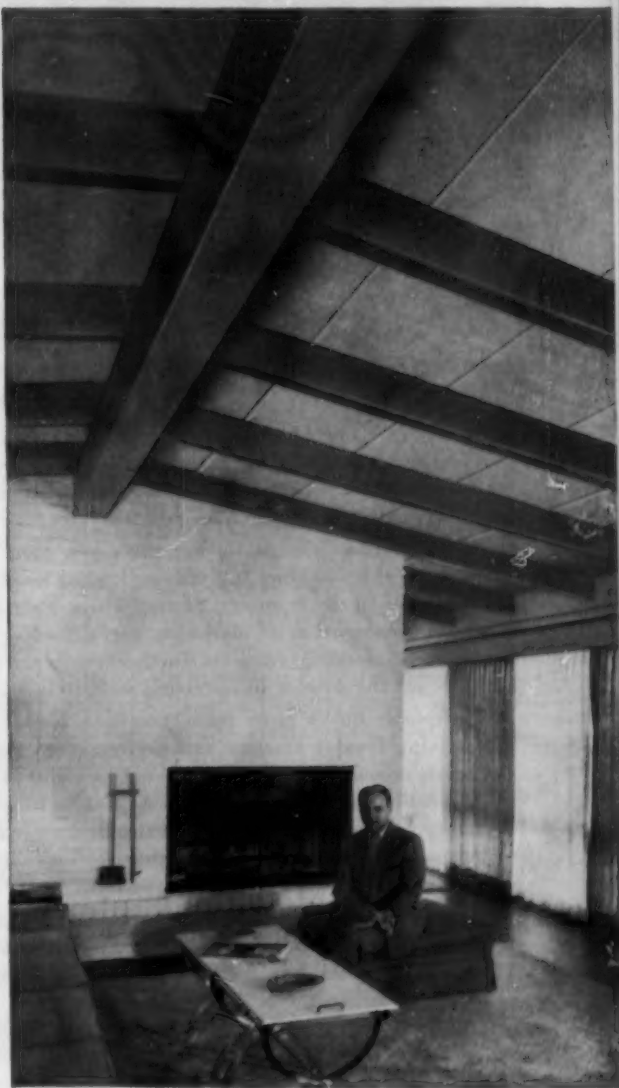

INSULITE

INSULITE IS A REGISTERED TRADE MARK.

Made of hardy Northern wood



INSULITE DIVISION—Minnesota and Ontario Paper Company, Minneapolis 2, Minnesota



The Sherman Front End Loader Gives You "REACH YOU CAN USE!"

The "secret" is proper location of the lift frame pivot point. Sherman keeps the bucket in close at grade level for better maneuverability and traction . . . yet extends it to maximum distance from the tractor at loading and intermediate heights for extra loading reach.

This Sherman design feature gives you more usable reach than any comparable machine! It gives you loading height . . . a full 10'10". And it loads to the front end of an 8' truck body from the rear. This practical combination of maximum useful loading height plus maximum useful loading reach is further combined with a "balanced design" for the utmost in operating stability.

Sherman's husky main frame transmits loads to the tractor rear axle, giving greater traction and performance. Twin heavy duty tilt cylinders crowd buckets or attachments right in to do a real job on excavating, loading, bulldozing and a score of other jobs. All wear parts are heavy duty . . . designed to stand up longer with minimum maintenance. Two models are available . . . up to 2500 pounds bucket capacity, 4500 pounds breakaway capacity.

The Sherman Front End Loader is economical, easily installed, safe and easy to operate . . . sold and serviced by your local Ford Tractor dealer. Ask him for an on-the-job demonstration today . . . or write for Bulletin No. 717.

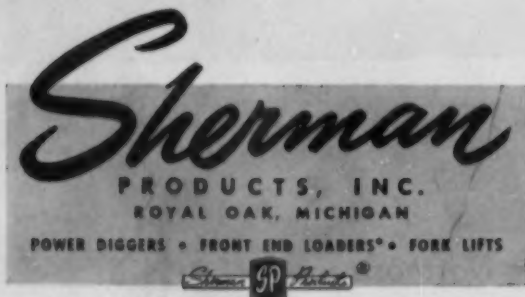

Manufactured Exclusively for
Sherman Products, Inc. by
Johnson Hydraulic Equipment Co.,
Minneapolis, Minn.

© 1955, Sherman Products, Inc.

CATALOGS

WESTERN RED CEDAR SIDING—

"Interesting New Uses for Western Red Cedar Siding" is a 4-page brochure describing how this siding can be used economically for interior walls and ceilings, garage doors, fences and patterns for gable ends and exterior walls. Western Red Cedar Lumber Assoc., Dept. AB, 4403 White-Henry-Stuard Bldg., Seattle 1, Wash.

Circle No. 830 on coupon, page 172

FIBERGLAS AWNINGS, CANOPIES

—A catalog sheet describing and illustrating Lascolite Shiplap Fiberglass panels for awnings and canopies is now available from Lynch Asbestos Co., Dept. AB, 2939 So. Sunol Drive, Los Angeles 23, Calif.

Circle No. 831 on coupon, page 172

VERMICULITE ACOUSTICAL PLAS-

TIC—"The Silent Treatment" is a comprehensive new booklet covering vermiculite acoustical plastic and its application. The booklet has a table of physical data, standard specifications for manual and machine application, and sketches of two constructions granted 4-hour fire ratings. Vermiculite Institute, Dept. AB, 208 So. La Salle St., Chicago 4, Ill.

Circle No. 832 on coupon, page 172

SECTIONAL STEEL SCAFFOLDING

—A 12-page bulletin describing and illustrating the many uses of sectional steel scaffolding by general contractors and subcontractors. On-the-job photos show how "Trouble Saver" sectional steel scaffolding provides safety, efficiency and economy for all types of construction. Ask for Bulletin PSS-34. The Patent Scaffolding Co., Inc., Dept. AB, 38-21 12th Street, Long Island City 1, N. Y.

Circle No. 833 on coupon, page 172

STEEL GARAGE DOORS—

Much useful information about steel garage doors, with sketches and an informative section headed "How To Build Garage Door Openings," is featured in this folder. Strand Garage Door Division, Detroit Steel Products Co., Dept. AB, 3101 Griffin St., Detroit 11, Mich.

Circle No. 834 on coupon, page 172

ELECTRONIC CONTROLS REFER-

ENCE MANUAL—A reference guide on electronic controls for heating, ventilating and air conditioning describes available electronic equipment and components, typical system specifications and connection diagrams. Data sheets on control panels are included for a variety of building installations. Minneapolis-Honeywell Regulator Company, Dept. AB, Minneapolis 8, Minn.

Circle No. 835 on coupon, page 172

AMERICAN BUILDER

STEEL "JUNIOR BEAMS"—A 20-page booklet describing the uses of Jones & Laughlin Steel Corporation's light structurals, "Junior Beams," contains pictures showing how these beams are adapted to floor and roof design. Jones & Laughlin Steel Corporation, Dept. AB, 3 Gateway Center, Pittsburgh 30, Pa.

Circle No. 836 on coupon, page 172

ROOFER'S INSULATING GUIDE—

A handy pocket-size guide printed on a 3¼ x 5½-inch heavy, varnished card, gives the resistance and U values of common roof construction, both un-insulated and insulated with various thicknesses of Foamglas cellular glass insulation. On the reverse side is a table showing permeability of various roofing materials. Pittsburgh Corning Corp., Dept. AB, One Gateway Center, Pittsburgh 22, Pa.

Circle No. 837 on coupon, page 172

CATALOG OF HOUSES—A 28-page, 4-color catalog for 1955. Of the 23 house models shown, many in color and all with detailed floor plans, four are new—The Admiral Contemporary 1½-story, two 3-bedroom 2-story homes, and a split-level model. Single copies may be obtained from Admiral Homes, Inc., Dept. AB, 178 Provost Road, Pittsburgh 27, Pa.

Circle No. 838 on coupon, page 172

AIR FILTER—A 4-page booklet describes the home unit called "Automatic Housekeeper." This air filter works like a magnet by electrically capturing all air-borne particles before they have a chance to penetrate into the living areas of the house. The booklet includes dimensional details of the different models. Trion Inc., Dept. AB, 1000 Island Ave., McKees Rocks, Pa.

Circle No. 839 on coupon, page 172

SHOWER DOORS—A 3-color, 28-page catalog describing the complete and entire Permalume line of bathing enclosures is now available giving complete specifications and home application for each type of shower door, tub enclosure and shower stall. Also has a separate section on custom-designed enclosures. Shower Door Company of America, Dept. AB, 1301 Chatahoochee Ave., N.W., Atlanta, Ga.

Circle No. 840 on coupon, page 172

BULLGRADER AND BULLDOZER BLADES—International hydraulic bullgrader and bulldozer blades matched to International T-6, TD-6, TD-9, TD-14A and TD-18A crawlers are described in a 24-page catalog, just published. Full specifications and pictures of these items on the job are presented. Consumer Relations Department, International Harvester Company, Dept. AB, 180 N. Michigan, Chicago 1, Ill.

Circle No. 841 on coupon, page 172



"Our Sherman Power Diggers Are Easy to Handle and Maneuver in Tight Places"

One of the two Sherman Power Diggers owned by I. & M. Contracting Co., Bronx, New York, is shown on a trenching job for a public utility company in Long Island City.

Mr. Elio Mazella, co-owner of the contracting firm states: "Sherman Power Diggers are exceptionally good. They are easy to handle and maneuver in tight places. In comparison with former excavating methods, these diggers save us at least 70 per cent."

Sherman's speed, maneuverability and easy operation appeal to custom operators, contractors, utility companies, municipalities . . . everyone who wants the savings of mechanized excavating. Even on the smallest jobs the Sherman is practical, since it releases heavier equipment for bigger jobs . . . yet it digs in a fraction of the time and cost of manual labor.

Use the Sherman Power Digger as deep as 10 feet below ground . . . in mud, hardpan, shale, oiled roads, blacktop and stony ground. Initial cost is surprisingly low, and maintenance is simple and inexpensive. Ask your Ford Tractor dealer for an on-the-job demonstration, or write today for Bulletin No. 718.

*Designed, Engineered and
Manufactured Jointly by
Sherman Products, Inc.,
Royal Oak, Michigan,
Wain-Roy Corporation,
Hubbardston, Mass.
Patent No. 2-303-852
Other Patents Pending

©1955 Sherman Products, Inc.



**PROFIT FROM THE NEW
BERMICO PROMOTION
IN SATURDAY EVENING POST—
BETTER HOMES AND GARDENS**



10 MILLION FAMILIES are reading BERMICO advertisements this year! That's going to make a lot of your customers ask about "Today's pipe for tomorrow's homes." Make the most of this new BERMICO promotion. Sell BERMICO for repeated sales and steady profits. Brown Company, Dept. BH-8, 150 Causeway Street, Boston 14, Mass.

To Bermico Dealers—Send your name and address and we will ship you brand new sales literature to give prospects and to increase your sales. We will refer direct inquiries in your territory to you.

DESIGNED FOR TODAY'S HOMES

PRECISION

America's No. 1 Stairway

QUALITY PLUS SALES FEATURES

STOCKED BY 140 LEADING JOBBERS IN THE U. S. AND CANADA

7

EXCLUSIVE FEATURES

- 1—HYDRAULIC SAFETY CHECKS
- 2—ACTUATED BY COUNTERWEIGHTS
- 3—LIFE-TIME ROLLER BEARINGS
- 4—RUGGED AND STRONG
- 5—INSULATED DOOR PANEL
- 6—FULL WIDTH SAFETY TREADS
- 7—FITS ANY CEILING HEIGHT

PRECISION FOLDING STAIRWAY
LISTED IN SWEET'S
Approved by Leading ARCHITECTS, BUILDERS, and LENDING AGENCIES



Two Standard Sizes—8'9" and 9'9". For ceiling heights 7'0" to 8'0" use 8'9". For ceiling heights 8'9" to 9'9", use 9'9".
Figure from finished floor to finished ceiling—not floor to floor. Frame fits 26" x 54" opening in ceiling, also 30" x 54" (special) at extra cost.

Requires No Valuable Attic Space—full height above attic floor is only 36 inches.

Shipped in One Package—assembled and ready for installation. Shipping weight, 113 pounds.

High Quality—constructed of select kiln dried lumber. Brackets, rocker arms, and hinges cast in our own foundry of highest quality magnesium and steel alloys.



NO OTHER STAIRWAY OFFERS SO MUCH

PRECISION PARTS CORPORATION
400-46 NORTH FIRST STREET • NASHVILLE 7, TENNESSEE

Save Time and Money . . . Avoid Mistakes . . . Use

SIMPLIFIED CARPENTRY ESTIMATING

HERE IS EVERYTHING YOU NEED to know to "take off" a bill of materials from set of plans and specifications for a frame house. Saves you time figuring jobs, protects you against oversights or mistakes that waste materials and cost money. Nothing complicated—just use simple arithmetic to do house carpentry estimating with this easy-to-use ready reference handbook.

CONTENTS: Estimating Fundamentals. Foundation Material. Framing. Exterior Finish. Hardware. Building Information. Estimating Short Cuts. Labor Hours per Unit of Work. Carpentry Mensuration. Mathematical Reference Tables. Stair Estimating. How to Plan a House.

1950, 5th Ed. 304 p. 123 illus. 60 tables. 5x8. \$3.75

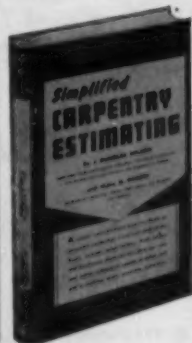

FREE EXAMINATION COUPON

Simmens-Boardman Books, Dept. AB855
30 Church St., New York 7, N. Y.

Please send me a copy of *Simplified Carpentry Estimating*. If after 5 days trial I am not fully satisfied, I'll return it and owe nothing. Otherwise I'll keep the book and send \$3.75 plus a few cents for postage and handling in full payment.

Name

Street

City State

SAVE. Send \$3.75 with your order. We pay postage, handling. Same trial terms.

Delivery On Time!



Morton Macht, president, The Welsh Construction Co., Baltimore, Maryland says . . .

"Youngstown Kitchens are delivered to our jobs when we need them!"

"We have never had any of our jobs tied up by lack of kitchen equipment. We are featuring colored kitchens and since it would be impossible for us to warehouse the large quantities we use in the various colors, you can see that it is important that we have immediate delivery when needed. This has long been obtained from the local Youngstown Kitchens distributor."

HOW YOUNGSTOWN KITCHENS CAN HELP YOU

- 87 strategically located warehouses—job-timed delivery of all standard units in color or white
- Mass-production savings—plus savings on installation of completely prefabricated units
- Color at no extra cost—Star White, Dawn Yellow, Meridian Blue, Sunset Copper
- National advertising boosts builders featuring Youngstown Kitchens during National Home Week



AUGUST 1955



STEEL
Youngstown Kitchens

MULLINS MANUFACTURING CORPORATION • WARREN, OHIO
World's Largest Makers of Steel Kitchens

Director of Marketing
Youngstown Kitchens, Dept. AS-835
Warren, Ohio

- Please send me Youngstown Kitchens' new "Specifications Book."
 Please have your distributor representative call to assist me in kitchen planning—no obligation.

NAME (Please print) _____

FIRM _____

ADDRESS _____

CITY _____

ZONE _____

STATE _____



EASY TO INSTALL...EASY TO SELL!

The Versatile New
RICHMOND
"PILGRIM"
Oil-Fired Boiler

Efficiency packed into a compact design, makes the new Richmond Pilgrim a comer among oil-fired boilers. Really versatile, this unit can be used for steam or hot water systems. The wet base design extracts maximum heat from the combustion chamber, permits installation on combustible floors. It is available with handsome extended or flush jacket "Duradized" to resist rust and corrosion, and with or without tankless heater for domestic hot water.

Ideally suited for small space installations in basements, utility rooms or closets, the Richmond Pilgrim has an important place in your future installations. Write for complete information.



Net IBR Ratings
For Hot Water:
5 sizes — 445
to 1080 sq. ft.
installed radiation
67 to 162 MBH/HR.
For Steam:
5 sizes — 240
to 600 sq. ft.
installed radiation
58 to 144 MBH/HR.

Look to RICHMOND for a complete line — automatic heating — central summer cooling units.



RICHMOND

RADIATOR COMPANY

16 Pearl Street, Metuchen, N. J.

AN AFFILIATE OF REYNOLDS METALS COMPANY

AMERICAN BUILDER

Build with the best — CECO Metal Windows

Better Engineered
 Better Made
 Better Hardware

They All Add Up to CUSTOMER BENEFITS

The SOLD sign goes up quicker on homes built with Ceco Metal Windows, because your customers can easily see the advantages these finer windows offer. Slender muntins mean more light gets in. Tight weather-seal means inclement weather is kept out. And when it comes to beauty, nothing surpasses these functionally designed windows, handsome and then some. 



CUSTOMER BENEFIT

Here is beauty with function. Steel Casements with muntins omitted create the illusion of a wall of windows. 100% ventilation can be provided.



CUSTOMER BENEFIT

Rooms look big as all outdoors with combined Ceco-Sterling Aluminum Double-hung and Picture Windows. No painting, no sticking, no warping.



CUSTOMER BENEFIT

Flexible, versatile Aluminum Casements, used in corner design or combined with picture windows, create striking architectural effects.



CECO STEEL PRODUCTS CORPORATION

Offices, warehouses and fabricating plants in principal cities
 General Offices, 5601 W. 26th Street, Chicago 50, Illinois

In construction products
CECO ENGINEERING
makes the big difference

To: Ceco Steel Products Corporation
 5601 West 26th Street, Chicago 50, Illinois

Please send me these booklets. Check either one—or both.

Steel Windows and Screens. No. 1001

Sterling Aluminum Windows. No. 6013

AB

MY NAME IS _____

MY ADDRESS _____

CITY _____ STATE _____

What's new in pools?

Plastics help cut costs of pool construction

Swimming pool construction can be simplified by the use of a plastic material as a water-resistant lining for the pool. The method works both for pool walls of concrete block and reinforced concrete or Granite pools. Krene plastic pool liners are available from Bilnor Corp., Brooklyn, N. Y., in three sizes: 12x27 feet

(\$325); 16x32 (\$570); 20x40 (\$850).

Award Pools of America, Beverly Hills, California, use a one-piece Boltaflex plastic made of 22-gauge laminated material as a pool liner. Award pools can cost as little as \$1,695, are available in three standard sizes: 12x27 feet, 16x32 feet and 20x40 feet.

Paddock Pool Equipment Company of Los Angeles is offering a reinforced Fiberglas pool made in four sections which can be installed in about four days. Priced at around \$2,000, the package includes pressure filter system, color trim for top of pool, gasket material, bolts and other necessary equipment.



Excavation is leveled off at the maximum depth of the plastic liner and back-filled to correct slope after the walls are built. Two by 10-in. boards bolted to top of wall anchor liner

LINING THE POOL WITH PLASTIC



Before liner is fitted to the pool, loose earth is tamped and sloped gradually. Concrete floor is not required. Underwater lighting fixtures are in boxes below ground level

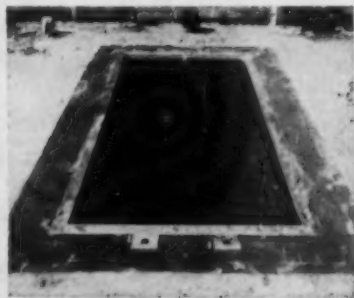

Finished pool has planks laid around pool's edge to hold liner in place on tops of walls. Another way to secure edge of plastic liner is to cement a coping over pool edge



The four sections of reinforced Fiberglas are nested for shipment

PADDOCK'S CINDERELLA POOL IS OF FIBERGLAS



Excavation is graded accurately to conform to floor of pool. "A" frame supports pool as assembled over excavation. Plastic pipe connections are made and pool is lowered into hole

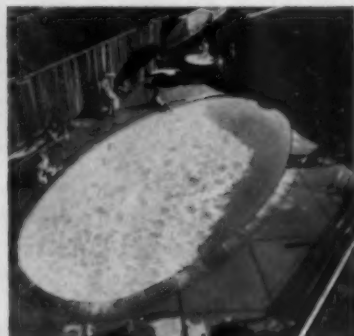

Cinderella pool is 30 by 15 ft. Maximum depth is 5 ft., minimum, 3 ft.



"EVERYTHING HINGES ON HAGER!"*

C. Hager & Sons Hinge Mfg. Co. • 139 Victor Street • St. Louis 4, Mo.
Founded 1849—Every Hager Hinge Swings on 100 Years of Experience



Buy the Best

BUY
THE NEW



BUILDING PAPERS

"Scuf Champ"

SPECIALY TREATED
BUILDING PAPER

"Copper Champ"

FOR ALL CONCEALED FLASHING

"Silver Champ"

REFLECTIVE INSULATION

When designing and constructing a home or any other type of building, figure what a small portion of the cost is represented by the building paper necessary. Since you'll find it small, it pays to buy the best. The "CHAMPS" are unique in that Stocker's patented method of reinforcement insures a uniform pattern of strong durable fiber glass yarns.

Also SCUF-CHAMP Concrete Curing Blankets and SCUF-CHAMP Stringer Rolls for a perfect concrete curing job.

Stocker
MANUFACTURING COMPANY
Main Office: Netcong, New Jersey
Plant: Stockport & Netcong, N. J.

MAIL THIS COUPON TODAY!

Stocker Manufacturing Company
101 Old Flanders Road
Netcong, New Jersey

Please send me additional information on
The "CHAMP" Line of Building Papers.

NAME _____

ADDRESS _____

CITY _____ STATE _____

Rule that FHA can decide with whom it does business may lead to abuses

By John F. McCarthy
Attorney at Law



In a recent decision, the United States District Court for the District of Columbia, defined the Federal Housing Administration's right to refuse to insure mortgages where builders previously engaged in alleged irregular practices. FHA officials regard the decision as one of particular importance and significance. The opinion was handed down by Judge Burnita S. Matthews in the case of *Harry K. Madway et al vs. Norman P. Mason, Commissioner, Federal Housing Administration, No. 639-55*.

The plaintiffs were builders in Wayne, Pennsylvania. They had applied to a lending institution for mortgage loans, the proceeds of which were to be used to finance the construction of certain dwellings. The lending institution in turn had applied to FHA for mortgage insurance under Section 203 of the National Housing Act. The FHA had rejected the applications. It found nothing wrong with the present project, but based its action solely on what it termed previous unsatisfactory business experience with the plaintiffs.

This experience involved the plaintiffs' "mortgaging out" on certain projects, the construction loans for which had been insured under Section 608 of the National Housing Act. More specifically involved were two apartment house projects, the mortgage loans on which exceeded construction costs by more than \$400,000. The excess amounts received had enabled large loans to be made to stockholders and directors.

Required hearing not held

Plaintiffs complained that FHA was "blacklisting" them without complying with the requirements therefor as set forth in Section 512

of the National Housing Act. That section requires a notice and hearing for the builder charged with misconduct. These had not been provided for plaintiffs. That section further requires determinations of certain types of misconduct by the builder. FHA did not contend that plaintiffs were guilty of any offense justifying blacklisting. It merely took the position that it had the absolute discretion to determine with whom it did business and for whom it would insure mortgages.

The court sustained FHA's position and denied the injunction which plaintiffs sought. It found that under the National Housing Act, the commissioner had a basic authority and discretion in gauging the underwriting characteristics of a builder, and thus in determining to whom the agency would grant loans. It further found that the powers vested in the commissioner under Section 512 on "blacklisting" were not intended to impair or interfere with this discretion of the commissioner implied from other sections of the act.

Erroneous basis for decision

It is submitted that Judge Matthews' decision rests upon an erroneous basis. The FHA is a public agency and its commissioner is a public official. Its benefits should be available to all. The decision to withhold those benefits should not rest in the uncontrolled authority and discretion of the commissioner. It should not be made without notice and hearing, and without reference to some recognized standards for guidance.

If this is not true, our fundamental concepts of what constitutes due process of law are violated and grave abuses may arise.



K&M APAC SHEETS GO UP EASILY, furnish a smart, modern appearance. In the picture above, they've been applied on the sidewalls of the Columbia Lumber & Manufacturing

Company, Columbia, South Carolina. In keeping with the traditional color scheme of this K&M distributor, the sheets have been painted yellow—the openings trimmed in blue.

For a K&M distributor's building— K&M APAC sheets, of course!

When a man uses the product he sells, you know he's convinced of its merits. And in the picture above, you see K&M APAC Asbestos-Cement Sheets applied on the sidewalls of our Columbia, South Carolina, distributor's building. Considering all the building materials this distributor can choose from, we feel that his selection of K&M APAC is high praise for this product.

And here are some of the features that make K&M APAC sheets so well thought of by those who use them as well as by those who sell them:

Never need paint! The smooth, good-looking APAC surface takes decorative colors well, but never requires any protective painting.

Won't burn or rot! Made of asbestos and cement, K&M APAC sheets resist fire, won't corrode. And vermin can't harm them.

Weather-resistant! Extremes of weather—rain, sleet or snow—do not harm these sheets. They're used outside as well as inside.

Widely used! Versatile K&M APAC sheets are chosen for office, factory, home, and farm—in a thousand and one uses. For more information on them, check Sweet's Light Construction File and Sweet's Architectural File. Your K&M distributor also has complete data. Write directly to us for his name.

KEASBEY & MATTISON
COMPANY • AMBLER • PENNSYLVANIA





Jaeger pays a bonus of 12 to 15 yards

With the automatic shaker hopper on the Jaeger 3½S Auto-Loader you can load and measure while you mix, then power-shake the new batch into the drum quick as a flash. It means 12 to 15 more yds. per day — the fastest mixer of its size. The huskiest, too, with machined steel drum tracks on ball bearing car-wheel rollers. Send for Catalog SM-2.



3½S Tiltor
Also — 6S, 11S and
16S Power Loaders

THE JAEGER MACHINE COMPANY 321 Dublin Avenue
Columbus 16, Ohio

Sales, Rentals, Service in over 130 Cities of United States and Canada

PUMPS • COMPRESSORS • HOIST TOWERS • LOADERS

Avoid Tool Damage And Loss
With KARYALL COMPARTMENTS



KEEP YOUR TOOLS AND MATERIALS
ORGANIZED — SAVE TIME AND IN-
CREASE YOUR PROFITS

- KARYALL COMPARTMENTS convert any ½, ¾ or 1 ton pick-up truck into a handy mobile workshop.
- KARYALL COMPARTMENTS give you more strength for less money. They are built in 78", 88", 96" and 108" sizes to fit full length of truck bed. Shipped complete with mounting brackets for easy installation.
- Immediate delivery from our stock.

Call ATLantic 1-0470
or write for prices today

Name
Company
Address
City State

KARYALL BODY, INC.
8221 Clinton Road Cleveland 9, Ohio
Department A



Write
for Samples

Stain Resistant • Non-Loosening
Roofing • Siding • Underlayment
Drywall • Spiral Flooring • Lead Head

EST. 1948

W. H. MAZE COMPANY
PERU 3, ILLINOIS

"Producers of better nails for the
better application of roofing, siding,
and trim"

IN-A-SLIDE

Superior frame structure

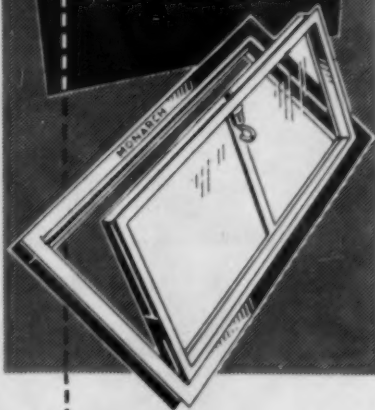

makes for easy basement window SALES

New Monarch In-A-Slides Sell Them-
selves with These Quality Features:

1. Made of heavy gauge steel, press formed, with reinforced corners.
2. Bonderized after fabrication and dip painted in baking enamel.
3. Sash easily removed and interchangeable, for off-site glazing.
4. Double weather protected against rain, snow, dust, etc.
5. Uniform bottom channel permitting window to stand by itself during installation.
6. Opens to 60 degree angle, assuring full ventilation.
7. May be built into units of from 2 to 6 windows, using Monarch Mullions.
8. Screens and storm sash to match.



SOLD THROUGH DEALERS ONLY

When you think of Basement Windows... think of
NEW MONARCH MACHINE & STAMPING COMPANY
406 S. W. NINTH STREET DES MOINES 9, IOWA

MULLER MIXERS AND POWER TROWELS set quality standards in their fields

Muller's objective—the best contractors equipment for the lowest price—is achieved by: (1) specialization, (2) careful selection of materials, (3) experienced workmanship, (4) sound distribution methods.



PLASTER and MORTAR MIXERS

Five sizes, 2 to 9 cu. ft. Electric or gasoline. Muller Lifetime Paddle Shaft Seal. Power throwouts on smaller models, disc clutch on larger. Rubber scraper blades optional. \$180 to \$996 FOB Factory.



CONCRETE MIXERS

3 models, 3 to 6 cu. ft., tilting type. Ample drums, fast mixing action. Timken Bearings, electrically welded construction. Electric or gasoline. \$230 to \$460 FOB Factory.



POWER TROWELS

2 sizes 29" and 34" dia., 1 1/2 and 2 1/2 HP B&S Engines. Stationary guide ring. Clutch and speed controls on handle.

Send for information and name of local dealer.



MULLER MACHINERY COMPANY, Inc.
METUCHEN 4, N. J. CABLE ADDRESS—MULMIX

**BUY
DEFENSE
BONDS**

Accurate, Easy LEVELING



for FOOTINGS,
FLOORS, DRAINS

Simplicity and flexibility of operation cut costs on lay-out and give assurance of dependability. Leading industries and hundreds of builders everywhere are finding the advantages of modern liquid leveling. See your dealer or write today for full details.

HYDROLEVEL Rm 915A 407 S. Dearborn St., Chicago 5, Ill.

AUGUST 1955

VULCAN AIR=TRIM warm air baseboard

... the newest,
most competitive
warm air baseboard
on the market

Designed for Economy and Performance

Top efficiency plus economy assured through easy-to-install baseboard that distributes warm air evenly over extended wall areas. Eliminates wall "streaking" and "scorching" of drapes and curtains.

Styled for Beauty

Yes—outstanding in style and beauty because its fashioned after Vulcan's famous TRIMLINE design, the choice of discriminating homeowners.

Designed and Styled to
help you **SELL MORE**
... **PROFIT MORE**

The distinctive design helps to make your selling job easier. Smarter looking, more attractive, AIR-TRIM pays you a bonus in increased sales. And its packaged for easy stocking 2, 4, 6, 8 and 10 ft. lengths.



Write now for your AIR-TRIM Bulletin. Data and installation instructions included.

ORIGINATORS
OF PIN-TUBE
AND
BASEBOARD
RADIATION
IN AMERICA

The **VULCAN Radiator Company**
775 Capitol Avenue • Hartford 6, Conn.

New pass-thru is a complete unit from

AMERICAN BUILDER'S
BETTER DETAIL PLATE

NO. D-130 PASS-THRU WINDOW .

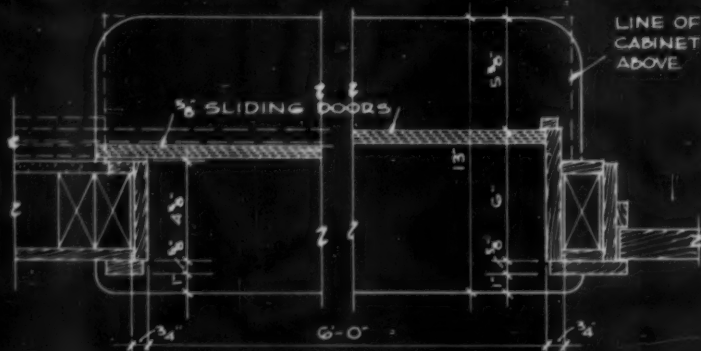

PLAN . . .

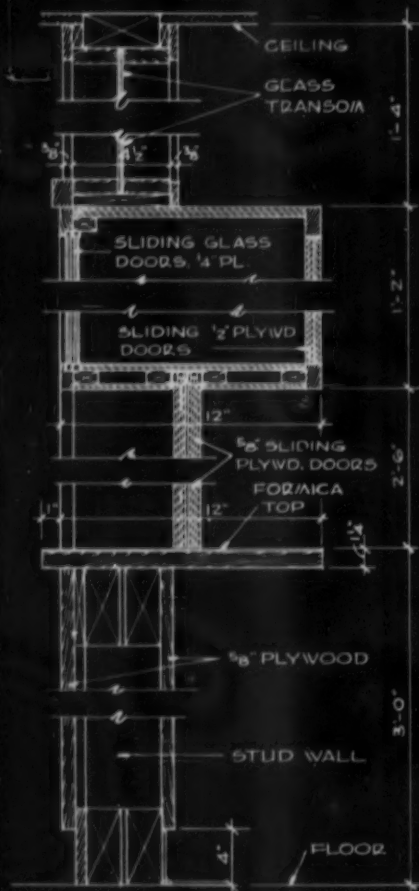
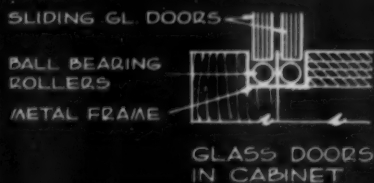
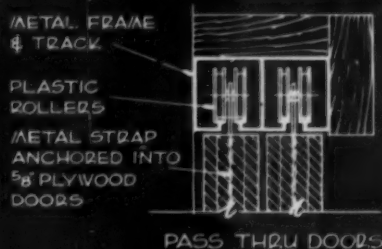

SECTION . . .

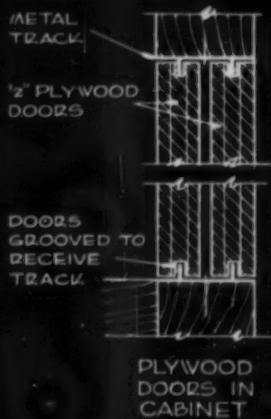

floor to ceiling

This pass-thru designed by Norris Verger actually has three functions: as an opening at counter height; as a glassware storage area above, to the height of the door; and as a fixed glass transom to ceiling line above the cupboard. This transom extends horizontally over the adjoining sliding door to the kitchen.

The plywood pass-thru doors are ingeniously arranged to slide past the jamb on one side of the opening only. As can be seen in the photograph of the interior of the kitchen, the jamb member on one side of the exterior wall cupboard has been increased in width to receive the two sliding doors of the pass-thru. In this manner they slide by the face of the cupboard back to the wall line.

The cupboard above the pass-thru, which is the same depth as the counter below, is divided into two sections. The part facing the dining area has glass sliding doors and the portion facing the kitchen is enclosed with plywood sliding doors.

Of interest is the careful manner in which details have been handled. For instance, the birch plywood panels below the counter line extend the thickness of the material in front of the base of the adjoining redwood paneling. In this manner the dark line of the redwood base neatly frames the pass-thru unit.

Another detail is the drop-leaf table that is placed directly in back of the pass thru counter on the kitchen side. The height of this table is fixed so that the end occurs at the mullion between the drawer and the cupboard of the below-counter wall unit. This permits the drawer and cupboard to be opened when the table is in position. The table is supported by legs which are folded when the top is dropped along the face of the wall below the pass-thru counter.

Detailed by
K. Roderick O'Neal, A.I.A.,
Chicago, Ill.



for **LIFETIME DURABILITY**

for **FREEDOM FROM TROUBLE**

for **ADDED HOME VALUE**

Specify **PERMANENT CAST IRON**

SOIL PIPE AND FITTINGS BATHTUBS, SOIL & VENT STACKS

CAST IRON throughout the drainage system of a home from street sewer or septic tank to roof is the best investment that can be made in *permanent freedom* from expense and trouble. Once installed, cast iron can be forgotten *forever*. This is proved by its time-tested record thru centuries of service.

Permanent cast iron pipe and fittings are so structurally strong they can't be fractured by earth movement or the settlement of a new house or fill. They don't absorb moisture, bulge or disintegrate. And what's vitally important to every home owner who wants a truly lovely outdoor "living room" or garden, they can't be clogged by roots that cause so many torn-up lawns.

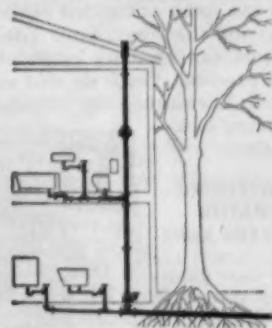

ROOTS WON'T
CLOG

In bathrooms, too, rugged and beautiful cast iron tubs have the same quality of lifetime durability. Enamel on rigid cast iron gives far longer service because of its much greater thickness.

For these sound reasons, cast iron is first choice today of the nation's leading architects and builders.

Producers of quality pig iron from which cast iron soil pipe and fittings and sanitary ware are made by many of the nation's leading manufacturers.

WOODWARD IRON COMPANY

WOODWARD, ALABAMA

LOOKS BEST...INSTALLS BEST...COSTS LESS!

That's Why You're Wise to Specify

TILEMASTER PLASTIC WALL TILE



AMERICA'S MOST THOROUGHLY MERCHANDISED WALL TILE!

Tilemaster has a range of sales helps tailored to the exact needs of every man who sells or specifies wall tile. Here are two that are ideal for you!

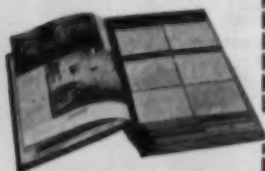

COORDINATOR BOOK OF COMPLETE SAMPLES

Conveniently arranged by color and type this big, beautiful book is your easiest way to show the tremendous range of Tilemaster colors and styles.

COLOR HARMONIZER WALL CHART

Your customers can tell at a glance how to mix field tile and trim in a tasteful color blending.

These are only a few of the many other pieces available



Builders and building supply men alike know that a Tilemaster installation is always profitable to them. Profitable not only because it assures complete customer satisfaction—but profitable because it's so *trouble-free* . . . thanks to Tilemaster's exclusive Bev-all construction and patented mastic-seal rib. Tilemaster tile goes up easier and faster and *stays up!* When you specify Tilemaster you get America's widest range of superb colors and tile pieces. Your Tilemaster installation can be more beautiful as well as more practical. You'll do well to specify or install Tilemaster—the prestige tile with the luxury look— at a popular price!

NATIONAL ADVERTISING MAKES TILEMASTER A DEMANDED BRAND NAME

60,000,000 readers will see Tilemaster ads in these important magazines this year. More and more people will ask for Tilemaster by name.



TILEMASTER CORP. Dept. AB-309
1415-21 Diversey Pkwy., Chicago 14, Ill.

Please send me complete information on the Tilemaster line of Plastic Wall Tile.

Builder Dealer Distributor Architect

Firm Name.....

Address.....

City.....Zone.....State.....

Signed by.....

Western Office and Warehouse: 3708 S. Main St., Los Angeles, Calif.

AMERICAN BUILDER

Important Considerations for Open Web Steel Joist Construction

Open web steel joist construction, as defined in the Standard Specifications of the Steel Joist Institute, is a particular assembly of steel joists and top slab or deck, designed for the purpose of developing the most efficient use of all component materials to produce a safe, economical and practical method of construction.

On the following pages are two of the most important factors to be considered when designing for the use of steel joists. The first plate gives consideration to the construction details while the second, on page 208, is used for estimating size requirements for a given span and load condition.

The maximum permissible spacing of the joists in this assembly is limited to 24 inches on centers in floors and 30 inches on centers in roofs only. At the maximum joist spacing of 24 inches for floors, ordinary concentrated loads can be safely distributed on a 2 inch reinforced concrete slab; the centering material can be used effectively without excessive sagging; and a fire-resistant ceiling can be installed beneath the joists without resorting to the use of furring channels.

All open web steel joists are made in standard depths of 8, 10, 12, 14, 16, 18 and 20 inches and in lengths to accommodate all spans up to 40 feet. Institute-approved steel joists are completely fabricated in the shop with all manufacturers standardizing on a 2½-inch deep bearing end. This 2½-inch depth generally fits between two successive mortar joints and avoids interference with the brick layout. Then too, when supports are of the same level, the tops of all joists, regardless of depth of joists, lie in the same horizontal plane, providing level bearing surfaces for floors and roof decks.

Renew your subscription TODAY!

AMERICAN BUILDER

Technical Guide

DETAILS FOR OPEN WEB STEEL JOIST CONSTRUCTION

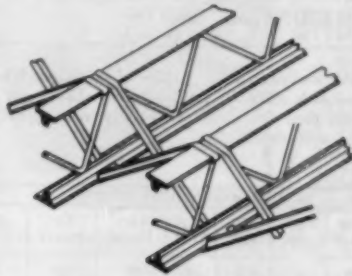

Strut Bridging

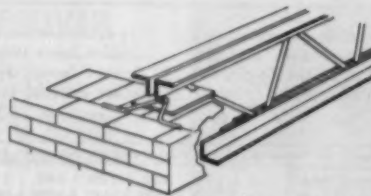

End Wall Anchors

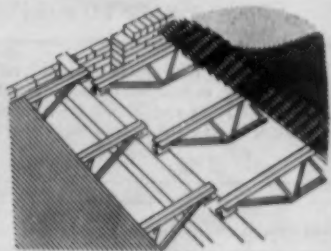

Centering

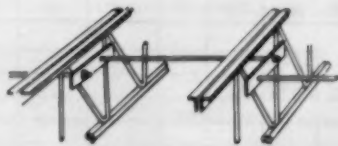

Sag Rods

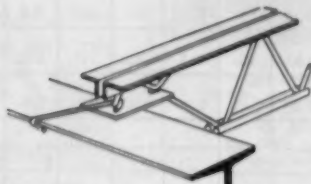

Beam Anchors

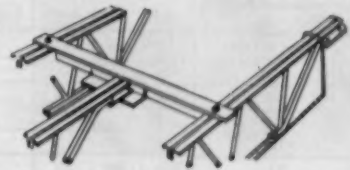

Header Construction

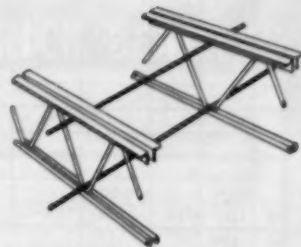

Horizontal Bridging

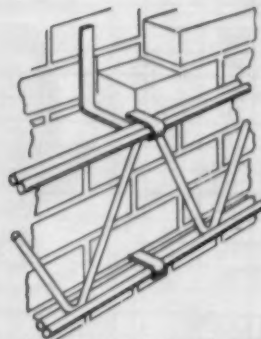

Side Wall Anchors

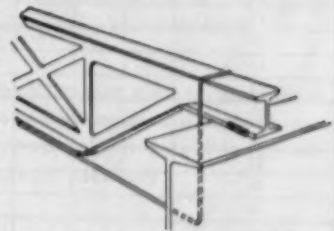

Welded Connection

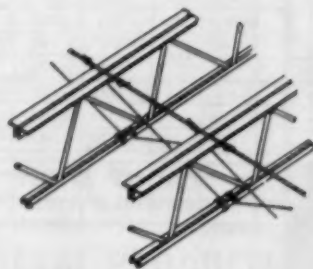

Rod and Wire Bridging

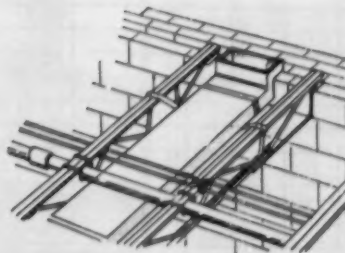

Pipes and Ducts

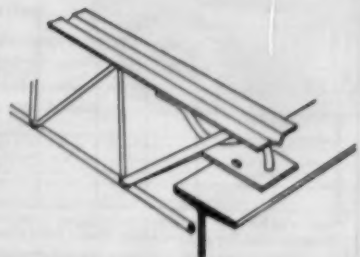

Bolted Connections

Courtesy Steel Joist Institute

SAFE LOADS FOR OPEN WEB STANDARD AND NAILER STEEL JOISTS

The following table gives the total safe uniformly-distributed load-carrying capacities, in pounds per linear foot, of Open Web Steel Joists and Nailer Joists, adopted by the Steel Joist Institute. The weight of dead loads must in all cases be deducted

to determine the live load-carrying capacities of the joists. When Nailer Joists (those with suffix W) are used, they should not be spaced farther apart than the safe span of the wood deck or other material used over them.

The prefix letters "SJ" should precede Joist Designations given below, i.e. SJ81, SJ81W, SJ82, SJ82W, etc.

Joist Designation	SJ 81	SJ 82	SJ 108	SJ 103	SJ 104	SJ 123	SJ 124	SJ 135	SJ 136	SJ 145	SJ 146	SJ 147	SJ 166	SJ 167	SJ 168	SJ 187	SJ 207
	81W	82W	108W	103W	104W	123W	124W	135W	136W	145W	146W	147W	166W	167W	168W	187W	207W
* Depth in Inches	8	8	10	10	10	12	12	12	12	14	14	14	16	16	16	18	20
† Approximate Weights in Pounds per Linear Foot	3.5	4.0	4.0	4.78	5.75	5.0	5.75	7.0	8.0	7.0	6.0	10.0	8.5	10.0	9.0	10.5	10.5
Resisting Moment in Inch Kips	29.5	32.5	63.	82.	100.	92.	115.	142.	175.	156.	205.	246.	232.	281.	255.	310.	340.
Maximum End Reaction in Kips	1.60	1.90	1.90	1.95	2.20	2.20	2.30	2.50	2.70	2.90	3.10	3.40	3.20	3.60	3.60	3.80	3.90
Span in Feet																	
7	401																
8	307																
9	243																
10	197	350															
11	163	289															
12	137	243	292														
13	116	207	249														
14	100	179	214			313											
15	87	156	187	243		273											
16	77	137	164	214	260	240											
17			145	189	231	212	265										
18			130	169	206	189	237			321							
19			116	151	185	170	212	262		288							
20			105	137	167	153	192	237		260							
21						139	174	215		236							
22						127	158	196	241	215							
23						116	145	179	221	197	258						
24						106	133	164	203	181	237				295		
25										166	219	262	247		272		
26										154	202	243	229		251		
27										143	187	225	212	257	233		
28										133	174	209	197	239	217	264	
29												184	223	202	246		
30												172	208	189	230	252	
31												161	195	177	215	236	
32												151	183	166	202	221	
33														156	190	208	
34														147	179	196	
35														139	169	185	
36														131	159	175	
37																166	
38																157	
39																149	
40																142	

* Indicates Nominal Depth of Standard Steel Joists only. See Manufacturers' Catalog for Depths of Nailer Steel Joists.
 † Approximate Weights per Linear Foot of Joists includes accessories, but does not include wood nailer strip.

Adopted by the Steel Joist Institute August 20, 1929 and Revised to September 16, 1952.

This Table in accordance with Simplified Practice Recommendation No. E94-53 of the Bureau of Standards, U. S. Dept. of Commerce.

Bury the refuse problem!



MAKE MORE PROFITS with Majestic UNDERGROUND RECEIVER



Hidden Storage—

Your customer will agree this is the easy, neat, and sanitary way to keep garbage, or cans and bottles, out of sight . . . and you'll make more profitable sales. Tight construction keeps out insects and dogs. Only the neat green lid, with toe-tip lift, shows above ground. One of those "extras" that home buyers appreciate!

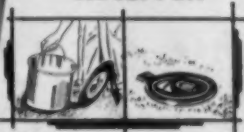

CALL YOUR
MAJESTIC DEALER
OR WRITE

The Majestic Co., Inc.
300-D Erie St., Huntington, Indiana

Now!

**NEW AIR-JET
"BRICK BEAUTY"**

Why bother to build a chimney? Now you can enjoy all the time and money-saving advantages of an Air-Jet packaged unit . . . and, at the same time, increase the value of your homes with a chimney that looks just like brick!

The new "Brick Beauty" is made of embossed aluminum, finished in brick red color with depressed off-white mortar lines. Weighs less than 100 lbs.! Can be installed in one man-hour! And look at these quality features.

Shockproof, high temperature porcelain steel smoke pipe. Special draft top guards against downdrafts. Exclusive rain groove eliminates all leakage. UL approved for use with all fuels. You can take your choice of 2 models in 3 different smoke pipe sizes.



WRITE TODAY
for complete information!
A few distributorships available.
GENERAL PRODUCTS
COMPANY, INCORPORATED
DEPT. A-8
FREDERICKSBURG, VIRGINIA

• A PACKAGED
CHIMNEY
WITH
AUTHENTIC
BRICK
LOOK

**The Gates FORM-ula
for PROFIT**

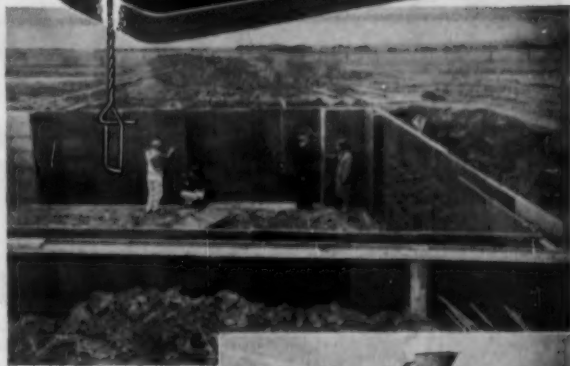

Gates Horizontal Rod Panel Forms being used on 150-home development at Haysville, suburb of Wichita, Kansas. Contractor, Jack Pate of Highland Development, Inc.



PROFIT Contractors are profiting by on-the-job savings in labor and materials. Gates Horizontal Rod Panel Forms, erected in minimum time . . . are versatile for use on house plan variations . . . and require minimum labor.

PROFIT Contractors are profiting from these additional Gates Forming System features. No sheathing required. Walering held to a minimum. No hardware necessary.

PROFIT With the efficiency, versatility and speed of the Gates Forming System!

Write for further information.

GATES & SONS, INC.
80 South Galapago St.
Denver 23, Colo.

Gentlemen:
Please send me full details
on the Gates Forming System.

Name.....
Firm.....
Address.....
City.....Zone.....State.....

AB-8-35

GATES & SONS, INC.
80 S. GALAPAGO, DENVER 23, COLO.

ask the EXPERTS about

- Planning
- Concrete Work
- Framing
- Roofing
- Heating and Plumbing
- Air Conditioning
- Wiring
- Insulation
- Interior Finish
- Power Equipment

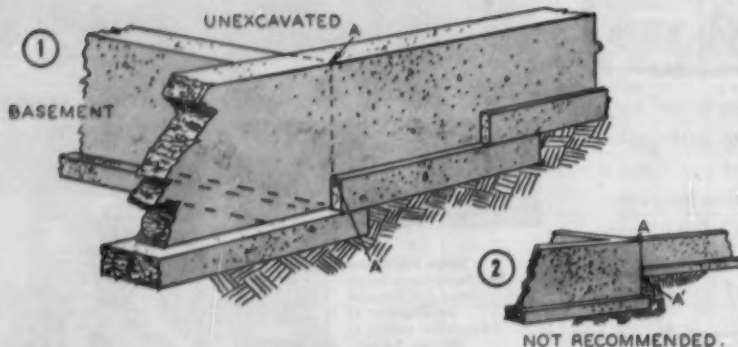

How to build split-level foundation walls

What is the best method of building foundation walls for a split-level having a partial basement and an unexcavated section? I want to prevent cracking at the point where the foundation walls of the unexcavated section and the basement wall abut (A-A in sketch). The structure above this foundation is to be two floors

and the over-all dimensions are 25x60 feet. Would there be any advantage in building with concrete blocks, or would it be better to build the walls of cast-in-place concrete walls?

C. J. L., Detroit, Mich.

Post and beam construction for an office building

We are contemplating the building of a new office building and show room and want to use entirely frame construction. The size of the building is to be 28x36 feet. The side elevations and rear elevation walls are to be 2x6's at 16 inches o. c. with solid 2x6 posts to support roof beams. The roof beams are to be laminated 5 1/2 by 13-inch by 28 feet. V-joint roof sheathing is to be applied directly over roof beams. Will this be sound construction?

B. G., Schomberg, Ontario, Canada

Some structural members that you mention you want to use are under-designed; also, some provision should be made for making a rigid connection between the roof beams and the posts. Some suggestions are shown in Fig. A that will improve the structural design.

Do not put any abrupt changes

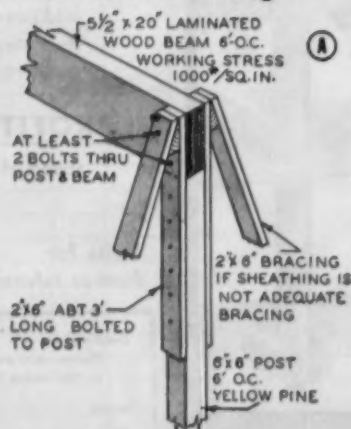

You will notice that your 2x6 posts have been changed to 6x6 posts. The laminated beam has been changed to a 5 1/2 x 20-inch beam. Posts and beams have been placed 6 feet o. c. Notice also that 2x6's about 3 feet long have been bolted

into any foundation wall without adequate preparation for them. During excavation of the basement, you will obviously disturb the soil underneath Part A' (see illustration number 2) and when you pour a foundation wall on the disturbed soil, the wall will settle unevenly. The result will be a crack in the concrete.

To avoid this, step the foundation as shown in illustration 1. The location, spacing and size of the reinforcement depends on the elevation of the surrounding earth.

Use poured concrete foundation walls rather than concrete blocks. Poured concrete gives a more uniform, steadier and all-around better foundation to your building.

George A. Kennedy,
Structural Engineer

to either side of the post to tie post and beam together. Bracing between posts is recommended if sheathing

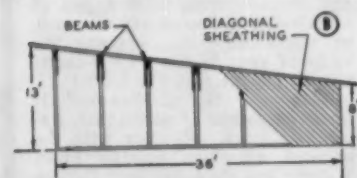

does not offer adequate bracing. In Fig. B you will notice an elevation of your proposed building without the use of diagonal bracing between the posts. This assumes that you use diagonal sheathing as shown and that this will give sufficient support.

K. Roderick O'Neal & Associates,
Architectural Engineers, Chicago

Got a problem you can't solve? "ASK THE EXPERTS"—a group of industry authorities—experts in their fields. They'll give you the answer.

Write to "Ask the Experts," *American Builder*, 79 West Monroe St., Chicago 3, Ill. We'll publish as many questions and answers as we can.

USE **Trinity White**

P O R T L A N D C E M E N T

the whitest white cement



Trinity White is a true portland cement and has unexcelled beauty—the beauty of the whitest white . . . plus the best possible results when color pigments are added. Use it wherever you want greater masonry beauty or higher light reflection as for example: architectural concrete units; terrazzo; stucco; light-reflecting floors and walls. For descriptive literature, write Trinity White Cement, 111 W. Monroe St., Chicago.

A Product of GENERAL PORTLAND CEMENT CO. • Chicago • Dallas • Chattanooga • Tampa • Los Angeles

HOPE'S *Since 1818*

ROTO TYPE RANCH WINDOWS

STEEL WINDOWS HAVE THE STRENGTH AND RIGIDITY THAT NO OTHER WINDOW CAN MATCH

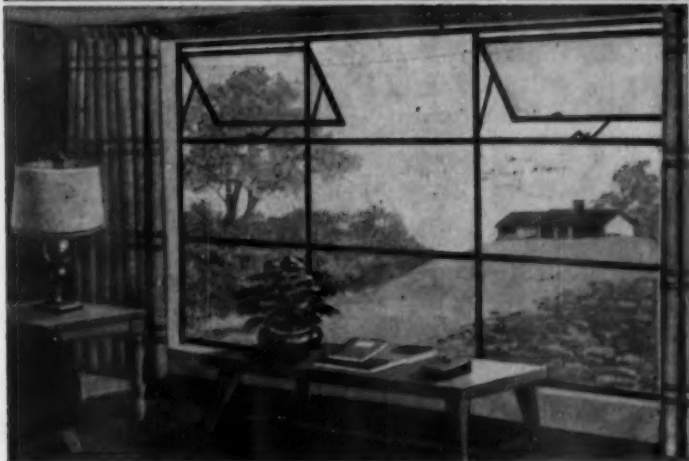

Hope's Roto Ranch Window shown above costs less than \$50.00 with worthwhile quantity discounts.

NEW! Hope's Roto Type Ranch Windows offer these exclusive advantages:

- ✓ Underscreen roto operators open and close ventilators easily, quickly.
- ✓ Flat type screens, with bronze wire mesh, need never be touched.
- ✓ New, wider muntins are in pleasing proportion to panes — provide unequalled strength and rigidity.
- ✓ May be glazed with standard units of "Thermopane" and "Twindow", eliminating storm sash, or with single panes of sheet or plate glass.
- ✓ Ventilators project outward at bottom; awning effect permits ventilation even in rainy weather.

Write for Bulletin 145-AB for Full Information.

HOPE'S WINDOWS, INC., Jamestown, N. Y.

THE FINEST BUILDINGS THROUGHOUT THE WORLD ARE FITTED WITH HOPE'S WINDOWS

FOR EASILY BUILT SMOKE-FREE FIREPLACES

USE

SUPERIOR FORM DAMPERS

These Dampers, with their wide throat and high form eliminate faulty construction of the throat and are easily built around.

These high form dampers save their cost in labor; no form to build, brick to cut, or throat to plaster.

The damper closure blade is pivoted at the proper point and, when open, is in a semi-vertical position to act as a buffer to prevent downdraft wind currents from entering the throat; assuring a perfect draft with no smoke troubles.

SUPERIOR FORM DAMPER MODEL "L"
for conventional single opening fireplace

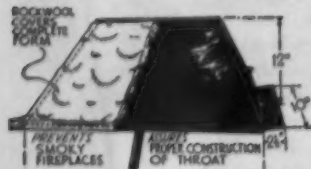

The form and all parts are heavy steel for lifetime service. No brittle cast iron parts to break. The blanket of rock-wool provided is the only proven method to prevent cracking of masonry.

SUPERIOR HI-FORM DAMPER MODEL "H"
for all modern fireplaces

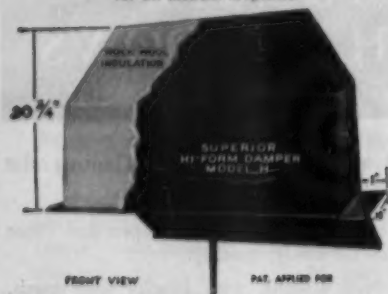

The Hi-Form Damper is for fireplaces with the front and one or more sides open, or a fireplace opening through between two rooms.

Superior Fireplace products are sold through building material dealers. Distributors in all trade areas and two factories for prompt service.

IDENTIFY YOUR PROFESSION OR TRADE
WRITE TODAY for information about the most complete line of heat circulating fireplace units and form dampers for conventional and modern fireplaces.

SUPERIOR FIREPLACE COMPANY

Dept. AB 553
1708 S. 15th St.
Los Angeles 21, Calif.

Dept. AB 553
601 North Point Road
Baltimore 6, Md.

ask the EXPERTS

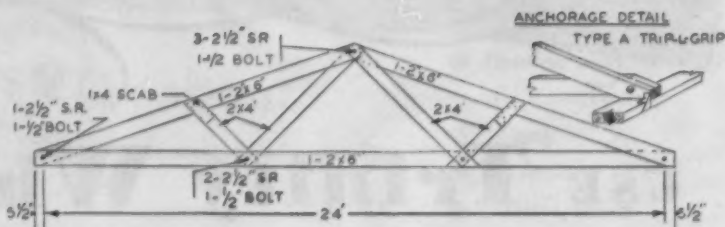

Truss for a 24-foot span

I would like to use a W-truss with a 24-foot span which has the following loading values: snow, 20 pounds per square foot, horizontal projection; wind, 23 pounds per square foot; dead weight, 10.5 pounds per square foot horizontal projection; storage, 20 pounds per square foot. I am enclosing a truss which I think will do the job. Will you check it to see if it is right?

J. K., Albert Lea, Minn.

You will find that the illustration accompanying this answer describes the kind of truss you will need for the requirements you set forth in your letter. It is essentially like the one you sent with your letter, with a few changes. The truss illustrated is figured for a dead and live load on the roof of 35 pounds per square foot, dead load ceiling framing of 10 pounds per square foot. Place trussed rafters 2 feet on centers.

Formula for concrete

Can you tell me what formula should be used in mixing concrete for the foundation walls of a small home? I have heard conflicting theories about mixes and I want to be able to tell my builder what I want for a good foundation. How long should concrete be allowed to set once it has been poured?

R. K., New York, N. Y.

In proportioning concrete for foundation walls for a home, the amount of water used is of great importance. The amount of water per bag of cement determines, to a large degree, the durability, watertightness and strength of the finished concrete. In general, the less mixing water used, the better the quality of the concrete, so long as the mixture is plastic and workable.

In a job like foundation walls,

where the concrete must be strong and watertight, less mixing water is used than for most above-grade construction. Six gallons to a bag of cement is recommended. However, most sand contains some moisture which combines with cement. Therefore, allowance must be made for this and, if average wet sand is used, then five gallons of water per bag is sufficient.

Wall forms of newly placed concrete foundation walls can usually be stripped after four to seven days in winter or spring. In warm weather they can be removed after one or two days. The concrete should be kept damp during a curing period of 12 days after the forms are removed. Covering of burlap or canvas over the foundation walls can be kept moist by means of a garden hose.

Portland Cement Association

Moisture causes redwood to bleed

There is a brown sticky substance bleeding out of the redwood siding. The wall on which the redwood is applied is made up as follows: 2x4 studs, Temlock sheathing, 15-pound asphalt felt and redwood bevel siding; Rocklath and plaster are used on the inside. Where does the sticky syrup-like substance come from? How can we combat it?

R. B., Kankakee, Ill

Assuming kiln-dried siding is the subject of the problem, the only possible explanation for the bleeding of the redwood is that moisture is coming in from beneath the house or from within it. This vapor moisture has condensed on the inside of the siding, to be absorbed by the siding itself, and the result is the bleeding of the redwood.

(Continued on page 214)

"ERECTION COST CUT ONE-THIRD with RILCO BEAMS"

Says Contractor

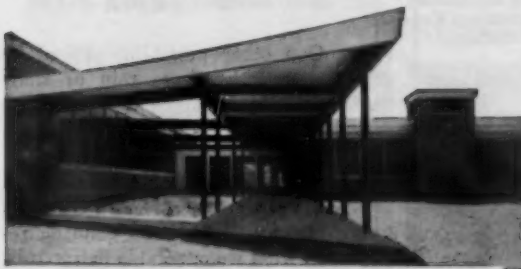

Exterior view, Reelsville School, Reelsville, Indiana



Classrooms, Reelsville School

RILCO engineers will gladly work with you on the job. May we send you a free catalog or answer any questions—no obligation, of course.

Here's what M. E. Rilenge of the M. E. Rilenge Construction Company of Terre Haute, Indiana, says about the Rilco Glued Laminated Structural Members used in this school:

"Rilco Laminated Beams were about one-third cheaper to install than the conventional steel structure. This is due to the fact that there was no welding for connections and we were able to erect them with the conventional stiff leg type of derrick; thus saving the cost of a crane. We are pleased with Rilco products and the ease with which they are installed."

You'll find job site erection is simple with Rilco. Unskilled labor can produce professional results in less time, at less cost, with pre-cut and drilled RILCO members.



RILCO LAMINATED PRODUCTS, INC.

2511 FIRST NATIONAL BANK BLDG., ST. PAUL 1, MINN.

CHICAGO'S TOP HOME PROMOTION!

A READY-MADE SALES OPPORTUNITY FOR YOU!

9th Annual Home and Home Furnishings Fall Festival

September 11 - October 2

Extra sales without upsetting your established sales setup! Extra profits practically for the taking! That's the ready-made opportunity that is wide open for you when you mesh your present program with this proved sales producer!

This is the promotion which annually attracts hundreds of thousands of Chicagoland families and starts them buying everything from kitchen gadgets to complete homes. Last year, in 22 days they bought 1,093 homes for over \$21,700,000.

And their buying action continued in furniture, home furnishings and appliances long after the Festival closed.

There is no promotion that can match the Chicago Festival for sales results. Get ready now to cash in on the extra volume the 1955 Fall Festival can bring you. Let a Tribune representative work with you to get the most out of this top Chicago promotion this Fall. Write, wire, or phone while the matter is in your mind.

Chicago Tribune

THE WORLD'S GREATEST NEWSPAPER



Residence of J. C. Davidson, Manager, Application Engineering Department, Airtemp Division, Chrysler Corporation, Dayton, Ohio. Completely air conditioned with Airtemp equipment and Kno-Draft Overhead Air Diffusers.



Living room has two Kno-Draft Diffusers. Air distribution system and fan-coil unit are located in attic. The condensing unit is at rear of house.

*Why
Air Diffusers
are making
grilles obsolete*



In the dining room and kitchen, Kno-Draft Air Diffusers with integral lighting fixtures are used. These are available in a variety of styles, and may also be adapted for dropped lights.

Unlike grilles, which merely "dump" warm or cool air into a room, letting it mix *ad lib*, Kno-Draft Overhead Air Diffusers are true air mixing devices. They do their job thoroughly, within inches of the diffuser and well above the living level.

Thus, there is no feeling of air movement, no drafts, and temperature is equalized throughout the area. And home owners also appreciate the clean, anti-smudge operation of Kno-Draft Diffusers and the freedom in furniture placement they allow.

From the contractor's point of view, the superior advantages of Kno-Draft Air Diffusers mean added sales appeal and a chance to get away from straight price competition. And Kno-Draft jobs are easy to figure, easy to install.

You'll be interested in our special bulletin describing Kno-Draft Residential Air Diffusers—their advantages, method of selection, system layouts, installation details. Send for your copy today. Connor Engineering Corporation, Dept. I-85, Danbury, Connecticut.



ask the EXPERTS

(Continued from page 212)

One other possibility would be free moisture from rain or snow which has managed to get behind the siding at some point, or points, due to faulty construction.

The moisture problem is a special one in the case of redwood. The characteristic redwood coloring results from water-soluble extractives. Moisture with access to the wood tends to bring these extractives to the surface, generally resulting in dark spots or streaks. In extreme cases, a brown or reddish sticky substance may accumulate.

Make every attempt to find the source of the moisture, and correct this problem first before going to the expense of refinishing the redwood siding.

Edward Hines Lumber Co.

Will a 4-inch concrete slab hold 10 people?

I plan to add a new portion to an existing house. I plan to build it of cement blocks with a reinforced concrete slab for a floor. My procedure is to pour concrete as a footing then use the cement blocks as walls. I will put a pier of cement blocks near the existing wall and place an I-beam across it to the outside wall. I also plan to use a pier in the center with another I-beam across to the two outside walls. Then I plan to pour a 4-inch concrete slab for the floor. Will the 4-inch slab be strong enough to hold about 10 people, or a ton of weight? Do I need a heavier slab? The intention is to use the under side of this addition as a cold-storage room.

H. F. C., Brooklyn, N. Y.

Your layout of the proposed cold-storage area seems adequate. We suggest you use 8-inch heavyweight block for your foundation walls and fill the cores of the top course of masonry with concrete for greater bearing of your cast-in-place floor. We further suggest that you use 6-inch centers both ways. The slab using this reinforcement will be more than ample to carry the loads you anticipate. In addition to storage area you can also utilize this for a blast or bomb shelter.

Portland Cement Assn.

For **MORE SALES**
APPEAL, finish homes
 with



New homes "gift wrapped"
 with *Scott's* LAWNS sell faster and
 at an extra profit.

Buyers know that no home is complete
 without a lawn . . . so it's just
 good business to provide *Scott's* lawns
 since they cost no more than the
 ordinary kind.

With *Scott's* you sow far fewer
 pounds for it's all deluxe perennial
 grasses . . . no quick-departing
 annuals or troublesome weeds.

Let beautiful *Scott's* LAWNS provide
 extra sales value and lasting
 buyer satisfaction.



Scott's
 LAWN SEED and
 TURF BUILDER

Write today for our helpful book on
 Lawn Building and details on *Scott's*
 builder service prices.

O M Scott & SONS CO
 10 Maple St, Marysville, Ohio

AUGUST 1955

SAVE!
 TIME . . .
 STEPS . . .
 MATERIALS

•
 TACKERS
 IN
 36
 MODELS
 •
 STAPLES
 IN
 80
 SIZES and
 LENGTHS



FASTER! better
 with
**HANSEN
 ONE
 HAND
 TACKER**

HANSEN TACKERS speed up all
 types of tacking and fastening—insulation,
 metal lath, cornerite,
 screens, etc. You tack with one
 hand—hold materials with the other.

SCREENED CORNERS—illustration
 shows man operating Hansen Tacker,
 fastening heavy screen to re-
 inforce lath. The lath is then bent
 for corners of building.

**WINDOW, DOOR AND PORCH
 SCREENS**—are tacked faster and
 easier with HANSEN Screen Tacker
 is fitted with prongs which pull and
 hold wire screen while tacking.

INSULATION — batt-type with
 flange, reflector or other types with
 tacking edge—installed neatly and
 quickly for more efficient insula-
 tion.

Use HANSEN—the modern way!

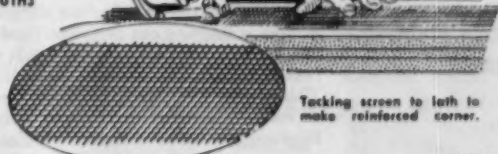

Tacking screen to lath to
 make reinforced corner.

A. L. HANSEN MFG. CO.

**5029 RAVENSWOOD AVE.,
 CHICAGO 40, ILL.**

with these two
FREE guides, and
 genuine **TECO**
WEDGE-FIT
 ring connectors

FABRICATING BENCH DESIGN



You can build your own

TECO TRUSSED RAFTERS

easily, quickly, right at the job site.

NO ASSEMBLY JIG NEEDED — Fast, easy, precision assembly of
 properly cut members is assured with **TECO WEDGE-FIT** ring connectors
 in conforming grooves cut with the **TECO** grooving tool. Send today
 for **FREE** detailed drawing of Fabricating Bench, and "How to Build
TECO Trussed Rafters".

Please send
FREE Fabricating
 Bench design and
 the booklet—
 "How to Build
**TECO Trussed
 Rafters**".

TIMBER ENGINEERING COMPANY (AB-555)
 1319 - 18th St., N.W., Washington 6, D. C.

NAME.....
 FIRM.....
 ADDRESS.....
 CITY, ZONE, STATE.....



1 1/2" OR 2" HOMASOTE

1/2" HOMASOTE—WITH LINEN, STRIATED, WOOD-TEXTURED OR CEMENT-ASBESTOS SURFACE

BALSAM WOOL ENCASED IN VAPOR-BARRIER PAPER

1/2" SPONGE RUBBER GASKET

ANNOUNCING WILSON AIR-COR ROOF DECKING

- makes condensation problems a thing of the past
- custom-made to your specifications

No matter what the interior or exterior conditions—of climate, temperature or humidity—you need no longer have a condensation problem. The solution—as presented in Wilson Air-cor Roof Decking—is scientific, unique, yet amazingly simple.

Two air channels, running the length of each 2' x 8' panel, insure continuous air circulation across the entire roof—automatically and in sufficient volume (1945 cubic inches per panel), to absorb all normal condensation. For extreme conditions, forced air could be used.

Use this scientifically engineered roof decking on flat or pitched roofs—and on any type of structure. Then apply built-up roofing, shingles, slate or metal, as your design requires. The panel is designed for rafter spacing up to 48" o.c.; nail holes are pre-drilled to your order.

The strength is there; the insulation value is there. (With built-up roofing and 1 1/2" Homasote, the U factor is 0.15.) Here is new insurance on air-conditioning investments.

Each panel is made up of three 2" x 2" wood members, 12" o.c., horizontally. On one edge is a wood tongue; on the other a groove. Within the groove a sponge rubber gasket insures a tight seal. The top and bottom sheets are weatherproof Homasote. According to your specifications, the top sheet may be either 1 1/2" or 2" in thickness; the bottom sheet (which can serve as finished ceiling) may have a linen, a striated, a wood-textured or a cement-asbestos surface.

The top piece overlaps 3/16" on the groove side, thus shutting out moisture (and also the asphalt of built-up roofing). The bottom piece has a 45° bevel on each side. This overlaps the wood members by 1/32" to insure a tight joint between sections. Between the wood members—under the top piece—a barrier of 3/4" Balsam Wool, completely encased in vapor-barrier paper, is glued. At each end of each panel two wood blocks—2" x 2" x 8"—provide for satisfactory nailing to rafters or joists. Panels are easily cut to any dimension (or supplied in special lengths, to order).

Sound-deadening partitions and sub-flooring. For interior, sound-deadening partitions, Wilson Air-cor Panels are supplied in 2', 3' and 4' widths and in heights up to 11' 2". The combination of Homasote and Balsam Wool creates an unusually efficient sound-deadening barrier... For use in partition walls, the Homasote surfaces are applied as panels beveled on both sides—and without overlap... For sound-deadening between floors, use the panels as sub-flooring; nail the finished flooring direct to the wood members of the panels.

Wiring.—An additional advantage of the air cores is that electric wiring—whether conduit or cable type—may be passed across the roof, thus wiring the building from above. This is not only the most economical method, but permits the placing of light fixtures wherever desired.

Our Engineering Service is available to work with you on any specific problems of roof decking, partitions or sub-flooring. Let us give you complete details and specifications. Kindly address your inquiry to Department H-7.



How strong should non-bearing walls be?

In the March American Builder, page 172, the article "15 Ways To Cut Building Costs" suggests 1x3 studs for non load-bearing partitions. Could you please give me information as to whether this would be practical using 16x48-inch gypsum lath on such a wall? I am assuming the wall is framed as is the typical 2x4 wall.

P. W., Ft. Lauderdale, Fla.

The sizes and spacings of studs in walls as developed through general construction practice have proved to be overly conservative. There are cases, however, when it may be desirable to obtain a more accurate design, in the interests of economy, in using smaller stud sizes, wider spacings, or unusual loads.

In load-bearing partitions, the safe loads on stud walls are based on the strength of the studs as columns under axial loads; i.e., vertical load applied in a plane through the center of the studs. Experience has indicated that lateral forces acting perpendicularly to the plane of the stud wall seldom give cause for special considerations, except in the case of unusual lateral forces, such as earthquakes and high winds.

In general, stiff wall coverings, such as sheathing, gypsum lath, plaster, etc., rigidly fastened to both sides of the studs, add considerable rigidity and in many instances strengthen a stud wall.

The lateral support of studs in the direction parallel to the stud wall depends greatly on the bridging, and the spacing between rows of bridging, placed between the vertical members. The maximum spacing between rows of stud bridging may be obtained by multiplying the length of the stud by the appropriate spacing factor.

For example, the spacing of bridging between 1x3 studs of 8-foot length should not be more than 29 inches. You can see from the above that non-load-bearing 1x3 studs at 16 inches o.c. properly bridged laterally and placed with the wider dimension of the stud at right angles to the plan of the wall, and both sides covered with 16x48 gypsum lath, would be entirely practical and satisfactory.

George A. Kennedy,
Structural Engineer

AMERICAN BUILDER



HOMASOTE COMPANY

TRENTON 3, NEW JERSEY



Insist on
HAR-VEY
 ROLLING DOOR HARDWARE
 for all your rolling door needs

BRIEF-SAVING!
 Nylon and Formica rollers give lifetime service. Bronze Oilite Bearings are self-lubricating. Extruded ALUMINUM track is rustproof.

TIME-SAVING!
 One-man installation in 20 minutes

COST-SAVING!
 Complete packaged Challenger set, hardware & track, for a 2 ft. pocket door is only \$2.70 list!

Get all the facts, today. Write Dept. O-8

General Offices:
 807 N.W. 20th St., Miami, Florida

AMERICAN SCREEN PRODUCTS CO.

Southwestern Division: 3535 W. Dallas St., Mauston, Texas
 Western Division: No. Touple City Blvd., El Monte, California
 Metal Screens Division: 278 N.W. 27th St., Miami, Florida
 Midwestern Division: 505 W. Harrison, Plymouth, Indiana

NEW TRESTLES WITH 9 HEIGHT ADJUSTMENTS



FOR FAST MASONRY CONSTRUCTION, mason contractor L. Hubbard of Euclid, Ohio, uses new "Trouble Saver" Putlog Trestles on a project for Joe Miller Homes Co. The new Putlog Trestles are 6'-long and provide nine height adjustments, ranging from 4' to 6'. Masons set each Putlog on the top course, then brick is laid over them. Putlogs are pulled out of the wall and adjusted to new height as the job progresses. When a pin is removed, the new Putlog Trestle swings down flat for easy storage or shipping.

THE STEEL SCAFFOLDING COMPANY

Telephone EV argreen 3-5510 Dept. AB 856 Humboldt Street, Brooklyn 22, New York

PROVEN BY YEARS OF LEADERSHIP
 the most accurate and durable rule you can buy...

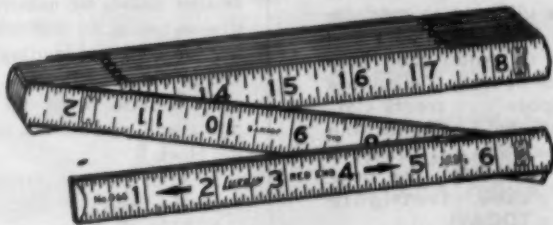

LUFKIN "RED END"



NO. X46 —
FOR EXTRA HEAVY DUTY AND INSIDE MEASUREMENTS

Has all of the "Red End" features, PLUS 50% thicker sections for extra strength and solid brass extension with black filled figures for inside measuring.

No. 066 illustrated above is —
ACCURATE because . . . rust-proof triple-locking joints eliminate end-play . . . every rule must pass many rigid inspections during manufacture. **DURABLE** because . . . brass strike plates prevent wear . . . select straight-grained hard maple sections resist breakage . . . bold figures **STAY** easy-to-read because they are embedded right into the wood and are further protected by tough clear plastic.

BUY **LUFKIN**
 TAPES • RULES • PRECISION TOOLS
 FROM YOUR HARDWARE OR TOOL STORE

THE LUFKIN RULE CO., Saginaw, Mich.
 132-138 Lafayette St., New York City • Barrie, Ont.

Veni-Flex WOVEN
WOOD SLAT
FOLDING DOORS & ROOM DIVIDERS

Functional *Beauty*



with the
all-important

Feminine *Appeal*

Sell the homemaker and you've sold the home! That's a sound home-building rule that's been proven by the popularity of Veni-Flex Folding Doors. Veni-Flex offers instant eye appeal, exciting versatility, dramatic color harmonies . . . creates the illusion of added spaciousness and the ultimate in modernity. Yet Veni-Flex doors cost far less to install than conventional doors . . . eliminate waste space . . . create closures that would be impossible otherwise. Smart builders specify **VENI-FLEX**, the door of many uses. Investigate Veni-Flex **TODAY!**

ROL-TRAK



Rol-Trak hardware, exclusive with Veni-Flex, provides easy-glide operation, fingertip control, attractive appearance, years of trouble-free service.

Write for Descriptive Veni-Flex Folder
Today!

CONSOLIDATED
GENERAL PRODUCTS, INC.
24th & Nicholson, Houston, Texas

How to do it better

Ideas for the man on the job

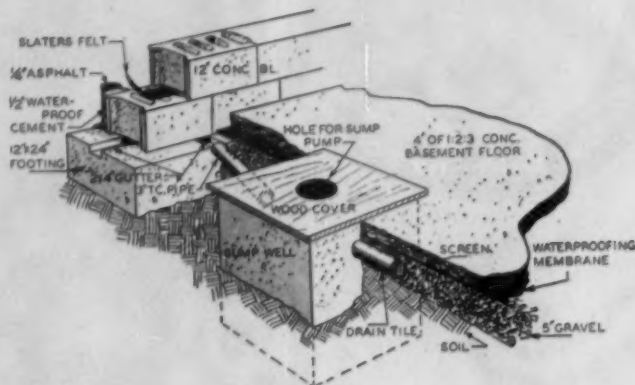

Keeps concrete block foundations

dry with drains in footings

Here is a successful procedure for maintaining dry concrete block basement walls:

1. Pour 12x24-inch concrete footings for house.
2. Place 2x4's in center of wet concrete footing around entire perimeter, with short pieces either into basement area to sump pump well or outside to drain tile. On large spreading houses, we usually have a drain leading from each wall. On smaller houses we usually have two drains, one in the wall where a footing for steps and landing is tied in, and in the opposite wall. (Footings often rupture where they are tied into a wall, and allow water to enter the block.)
3. After the concrete has set, remove the 2x4's.
4. Lay first course of block foundation for house.

5. Place precut slater's felt, almost as wide as the cells in the block, on this first course of block. This prevents mortar droppings from clogging up the gutter.

6. After parging the walls with two applications of waterproofing cement (2 parts clean bank sand and 1 part waterproofing cement) and allowing to dry, trowel about 1/4-inch trowel-grade mastic foundation coating up to the grade line.

7. Should any water get into the block foundation walls from any critical point or rupture, this gutter immediately directs the flow to the sump pump or outside to the drain tile and away by gravity. This prevents the accumulation of water and seepage through the joints into the basement.

Carl A. Gerkens, Baltimore, Md.

Improved method for installing ceramic tile on metal cabinets

A better method of installing ceramic tile on metal cabinets has been developed by a committee of the Tile Council of America and the Associated Tile Contractors of Southern California, in cooperation with the Jensen Co., distributors of St. Charles cabinets in Los Angeles.

Following detailed study, the joint industry committee recommended

(Continued on page 220)



The "test" area was a new all-tile kitchen installed for Mercedes Bates, food consultant and president of the California Home Economics Ass'n.

Give **STAIRS** this
extra margin of
SAFETY
and durability

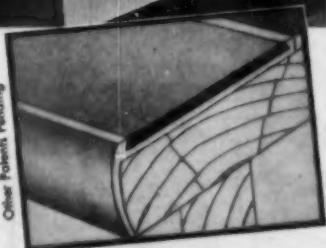

Patent No. 2190446
Other Patents Pending

NEW, IMPROVED
TUFF-TRED[®]
SAFETY STAIR NOSING #3

Wherever there are stairs . . . you can eliminate slipping hazards, protect and preserve architectural beauty with TUFF-TRED Safety Stair Nosings. Constructed of polished extruded aluminum with an anti-slip replaceable filler 1/8" overall thickness, TUFF-TRED Safety Stair Nosing #3 can be used in conjunction with resilient floor covering of 3/32", 1/8" and 3/16" thickness. Standard length 12 feet; colors—tile red, brown, silver and black (for extra safety, choose a contrasting color). Nosing dimensions—3 in. wide x 1-3/16" high. Investigate TUFF-TRED and you'll understand why this stair nosing is used so extensively . . . for the extra margin of safety and durability so important today. Write, wire or 'phone for your free copy of descriptive literature. There's no obligation.

GOODLOE E. MOORE
INCORPORATED
DANVILLE 22, ILLINOIS
In Canada: W. D. ELSLIE, Ltd.
4837 St. Lawrence Blvd., Montreal, Canada

BOSTROM LEVELS

FOR HALF A CENTURY



No. 5 BOSTROM
Convertible Level
Detachable Com-
pass when desired

Have been the most economical
precision leveling in-
struments on the
market.

Used and endorsed
by contractors and
builders everywhere.
Sold on guarantee of
satisfaction or money
back.

Carried in stock by distributors from coast
to coast. Write
today
for lit-
erature, prices,
and name of our
distributor near
you.



Simple,
Accurate,
Durable,
Complete

No. 4 BOSTROM
Contractors' Level

Bostrom - Brady Mfg. Co.
535 Stonewall St., S. W. ATLANTA, GA.

TIMBERLOCK

SPLIT RING CONNECTORS and FRAMING ANCHORS

**engineered,
tested
and approved**



25% under standard
prices. Excellent
quality.
Extensively used in
government and
private construc-
tion. 2 1/2" and
4" I.D.

**COST
LESS**



- Precision
manufactured
of 18 gauge
zinc coated steel.
- Measures 4 1/4" high.
- Extra strength factors.

for **Free** catalog

Write to P. O. Box 576
MARSH Division of



F. D. KEES MFG. CO.
HEATRICE NEBRASKA

specify Cabot's

**new
finish**

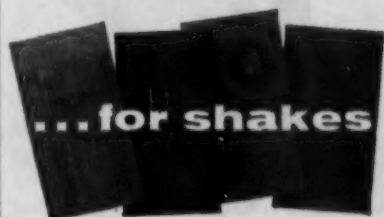

and
striated shingles

Cabot's
OLD VIRGINIA TINTS

A new type of laboratory developed
finish . . . Old Virginia Tints go on easily
over striated wood shingles (factory-
stained or untreated) and wooden sid-
ings of all types. They have tremendous
hiding power and deep color penetra-
tion. They dry to a flat, uniform "breath-
ing" finish that will not crack, peel or
blister. On most surfaces one coat is
sufficient except when putting lighter
shades over darker ones.

Available in
18 modern colors
and Old Virginia White[®]

A quality product from Cabot Laboratories[®]
...manufacturing chemicals since 1877

Samuel Cabot

Write for a new color
card today.

SAMUEL CABOT INC.
824 Oliver Building, Boston 9, Mass.
Please send me a color card on Old Virginia Tints.

here's where a workman
feels the big difference
in a goldblatt tool



A Goldblatt tool takes it easy on a man. And it helps him do a better job faster.

From trowels and hand tools to mixers, salamanders, and more than a thousand other tools, the tools you buy from Goldblatt are made for the professional workman—the professional builder and contractor. They're made to help the professional workman use his skill to the best advantage. They're made to take as much work out of working as any tool can.

Every day of the years of service a man gets from a Goldblatt tool is proof that quality pays for itself, pays for itself in long usefulness, efficiency and comfort.

Do yourself (or your firm) a favor. Stop by your dealer's and take a look at Goldblatt tools. Or if you prefer to window-shop for tools by mail, mail us the coupon for your free copy of our 100-page 1955 catalog, "1,056 Tools." No obligation, of course.

GOLDBLATT TOOL COMPANY, DEPT. M-8
1912 Walnut, Kansas City 8, Mo.

Goldblatt Tool Company, Dept. M-8
1912 Walnut St., Kansas City 8, Mo.

Please send me free your 1955 Goldblatt Tool
Catalog, "1,056 Tools for the Trowel Trades."

Name _____

Address _____

City _____ State _____

I buy tools from:

Name _____

Address _____

1056
tools

How to do it better

Ideas for the man on the job

(Continued from page 218)

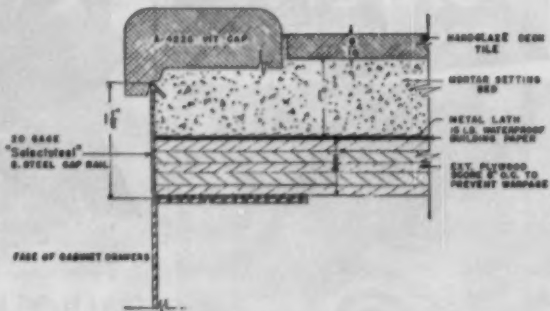

An L-shaped stainless steel strip replaces the wooden strip used in the past and the specially cut surface bullnose apron that was costly and did not adhere rigidly

that an L-shaped stainless steel strip $1\frac{1}{2} \times 2\frac{1}{2}$ inches with a crimp on the short side be used as facing for the outer edge of the plywood under the tile cap to give the job a finished appearance and added strength, and to prevent deterioration (chemicals in mortar have a tendency to peel paint and oxidize aluminum).

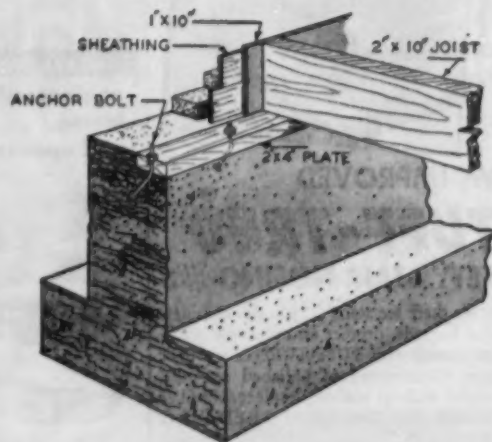

Plate placed on foundation wall before concrete sets

By placing treated 2x4 plates in the top of the concrete foundation walls, as shown here, the time required to set the anchor bolts and align them is reduced. The bolts are set in the plate and in the concrete when the concrete is being poured to the tops of the forms.

Also, by using this method of placing foundation plates, a 1x10 can be used for boxing in the joist ends instead of using a 1x12 when the plates are placed and bolted on top of the poured concrete wall.

ANY Caulk Color...



has it!

When you call for COLOR . . . call on CALBAR! Calbar Caulking Compound is now available in any color your job may require, including Brilliant Aluminum . . . to match every building material on the market. COSTS LESS . . . because it's permanently elasticized, goes on easier, stays on longer! Calbar colors are non-fading. In bulk and cartridges.



FREE CALBAR CAULK COLOR CHART
Ask your jobber today

CALBAR PAINT & VARNISH CO.

Manufacturers of Technical Products
2612-26 N. Martha St., Phila. 25, Pa.
Our 35th Year as the Nation's leading Caulk Line

CONTRACTORS, BUILDERS...

cut cement finishing time 1/2

AUTOMATIC ELECTRIC PONY TROWEL
(PAT. PENDING)

PAYS FOR ITSELF IN ONE-DAYS OPERATION!



Floats and finishes complete to wall. One-man operation. Self-adjusting blades. Successfully tested two years nationwide. Use own 1/2" or 3/4" drills. Easily assembled. Sturdily built.

HANDLE AND TROWEL COMPLETE LESS DRILL \$4950
F.O.B. Muncie, Ind.

Extra Blades Only \$3.50

See Your Dealer or Order Direct
ELMO MANUFACTURING CO.
DEPT. 1, 324 W. HOWARD ST., PARKER, INDIANA

AUGUST 1953



THIS PACKAGE makes a House!



This "Space Saver" House MAKES SALES!

. . . and sales are easier to make because of International Homes' planning for you.

Our dealers enjoy a complete land development planning service. There is available to them a financing program including everything from construction money to attractive, minimum, down payment mortgages.

International Homes can offer proof that the "Space Saver" models are among the fastest built and fastest selling homes in the residential sales market.

Service in this area by our own trucks



Write Today!



3896 MAHONING AVE. - YOUNGSTOWN, OHIO.

BAR-BROOK Package Unit FANS

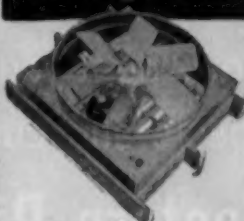

For fast low cost installation . . . a size to fit your need.

Model No.	CFM Free Del.	Ceiling Opening	Height
AVP-30	5000	31"x31"	18 1/4"
AVP-36	7500	36"x36"	18 1/4"
AVP-42	10000	42"x42"	20 1/4"

Built-in shutter . . . manually or air operated. Fan, motor, and shutter completely assembled and wired as single unit. U. I. Approved. Contractors say AVP Units are the easiest on the market to install . . . cut time by one hour or more.



BAR-BROOK ATTIC TYPE FANS

Horizontal or vertical op. Sizes from 30" to 54".

Bar-Brook Mfg. Co., Inc.
6135 Linwood Ave., Shreveport, La.

ESTIMATING MADE EASY

with



DO YOUR ESTIMATING IN MINUTES

Give quick, accurate estimates right down to dollars and cents with this authoritative up-to-date edition.

CONTENTS: Complete listings of hundreds of building items • Unit cost for materials and labor • Latest figures based on surveys from cost records of hundreds of contractors and material suppliers • Over 50 valuable Tables for rapid calculating, worth cost of book alone.

CONTRACTORS SAY:

"Saved \$200.00 first time we used it"
"Completely reliable"
"Rules of thumb section helps us spot check our estimates"

Fifth Edition ONLY \$3.00 postpaid

FREE EXAMINATION COUPON
CRAFTSMAN BOOK CO. OF AMERICA Dept. N 1
221 S. La Brea Ave., Los Angeles 36, Calif.
Send National Home Estimator for 5 day trial. If not satisfied, I'll return it and owe nothing. Otherwise I'll keep book and send \$3.00 plus few cents for postage and handling.

Name _____
Street _____
City _____ State _____

Send \$3.00 with order, SAVE postage and handling. Same trial terms. Dept. N 1

show "do-it-yourself"
prospects and customers

Western Pine's

new film

"OPERATION ATTIC!"

The story of how a young couple find more space for living by transforming their unfinished attic into a useful upstairs.

Show how the retailer assists his customers in selecting the right materials for building.

Show how to prepare materials for paneling and installation.

Show carpentry tips, and methods of finishing.

All included in "OPERATION ATTIC," a full-color, 16-mm., 20-minute sound film. (Black-and-white prints available for showing on television.) Available on loan basis.

To arrange a booking, just fill out the coupon below. Because of demand, we ask that you give us 30 days' notice.

Western Pine Association

510 Yeon Building, Portland 4, Oregon

Please send a print of "OPERATION ATTIC" to:

Dealer's Name _____

Address _____

City _____ State _____

(please print)

I plan to show this film on the following dates:

How to do it better

Ideas for the man on the job



Provides moisture barrier for solid soffit

Garfield Enstrom & Sons, builders in Villa Park, Ill., use a solid 1x12 plank for the face of the soffit in the kitchen instead of framing out with 2x2's for the plaster. To prevent the plaster from cracking when the job is completed, an asphalt-saturated felt paper is nailed over the plank to keep moisture out and prevent buckling.

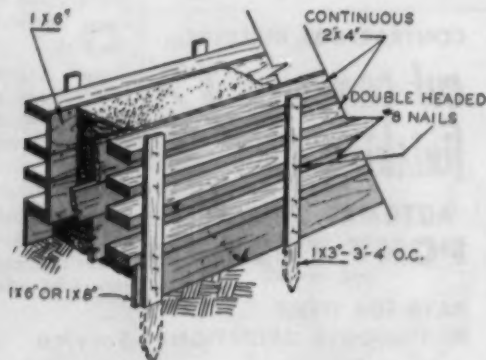

Built-up forms require little bracing

This method of building forms for inverted "T" poured concrete foundations for basementless houses avoids waste of lumber. The wood sheathing 1x6's and 2x4's are reused later on the building.

Stakes are driven into the ground on about 3-foot centers. The grade is shot for the top of the concrete foundation on the top of the stake and also the point where the top surface of the uppermost 2x4 is to be nailed. Nail the 1x6 or 1x8 for the footing at the bottom of the stake and nail the 2x4's from the bottom upward. Nail the sheathing on the inside of the form, starting from the top. This makes a very straight form wall that requires little bracing.

—S. Coomer, Los Gatos, Calif.



All the heavy duty fastening jobs so ably performed for years by manually operated Spotnailers now can also be done with the super speed and convenience of air.

The new Models PEL and PHL Spotnailers are beautifully balanced tools which may be operated at arm's length because no effort is required except to position the gun and operate the trigger—astonishing to those accustomed to using air guns that must be held tightly to the work. It opens up great new opportunities for cost saving fastening.

See your local Spotnail Man.
His experience can help you.

- ★ HIGH VELOCITY NO-BOUNCE ACTION
- ★ LOW HANDLE—EXCELLENT BALANCE
- ★ LIGHT WEIGHT—REDUCES FATIGUE
- ★ DRIVES 16 or 18 GAUGE 1-3/16" LONG FASTENERS
- ★ LARGER, INSTANT-LOAD MAGAZINE HOLDS 200 FASTENERS
- ★ COUNTER SINKING TO SUIT—GLIDE PLATES

Most nailing jobs can be done more PROFITABLY with Spotnailers.



Write for complete information
Spotnails, Inc.
Evanston 6, Ill.

SPOTNAILS, INC.

AUGUST 1955



He's the proud breadwinner of a growing family, ready to buy his first home! And he's asked you to build his 'dream house'.

You know you're going to have to design the home with plenty of extra space. And don't forget to save them money, too.

Sounds easy enough . . . but it can't be done if the home is heated with an ordinary furnace.

take a
good
look
at the



Norman Sketchbook!

The Norman Southerner horizontal forced-air gas furnace can help you plan your home for greater living comfort at lower construction costs.

You can see how it's done in the Norman Sketchbook!

Each page is illustrated with a different home, showing a sketch of the complete floor plan. Every home is heated with the same Norman Southerner. Just what you need to show new home buyers how compact modern heating with the Norman Southerner lets you plan the home with a greater freedom of design for more space and convenience.

Send for your free copy of the Norman Sketchbook today!

Norman products company 

1150 Chesapeake Ave. • Columbus 12, Ohio



You Can't Miss With A WHITE



Universal Level-Transit

everything you could ask for in a transit

Whatever you're looking for in a transit . . . look no further . . . WHITE'S got it . . . and in good measure! More than 40 years of know-how assure you of ACCURACY . . . to within 5 minutes on the vernier. SIMPLICITY . . . designed without unneeded frills or gadgets for fast adjustability and easy reading. DURABILITY . . . built for rough going, winter or summer and for years on end. PRICE . . . model 3000 complete with tripod for only \$195.00* is a value you can't equal. Fill in coupon below for complete details and name of nearest dealer.



. . . manufacturers of fine optical instruments that engineers, surveyors, meteorologists and navigators have regarded as standard for more than 40 years.

*Prices subject to change without notice.

Do you want ALL the details?
MAIL THIS COUPON TODAY.

DAVID WHITE COMPANY—Dept. 655
301 W. Court St., Milwaukee 12, Wisconsin

Yes, I'd like full details and prices on DAVID WHITE instruments and name of nearest dealer.

NAME _____
ADDRESS _____
CITY _____ ZONE _____ STATE _____

Stiglitz Builds Built-Ins With Builders In Mind



- Models For Every Kitchen Design
- Sturdy, quality construction for customer satisfaction
- Easy installation holds Builder costs down
- A thorough-going builder's program to up your profit



STACK-ON OVEN INSERT OVEN

4 Cooking Top Models and Griddle

send today for specification
sheet and complete details.
gas models coming soon!

THE STIGLITZ CORP., DEPT. A
3907 PORTLAND AVE., LOUISVILLE 3, KY.

Please send free literature, specifications and prices
on Stiglitz Infra-Air Electric Ranges. I am a Builder Building Supply Dealer Distributor

Other _____

Name _____

Company _____

Street _____

City & State _____

'Operation Kids' ...



'Operation Kids' in the planning stage, with (l. to r.) John E. Bauer of ABC Construction Co., Edward Boyer, architect Edward D. James, Shirley Warren, and David Augustus, president of Marion County Residential Builders

Indianapolis builders chalk up a speed record for benefit of city



A few days before the one-day building effort, slab foundation was poured and plumbing roughed in

In a vivid example of civic awareness and responsibility, the Marion County Residential Builders Association and the Sheriff's Office in Indianapolis teamed up to provide recreational facilities for one of the most neglected neighborhoods in that city. The area has 2,165 children and practically no recreational outlet.

Called Salk Park, the unique project centers around a \$20,000 building constructed and donated by MCRB on a 7-acre site purchased by the Benevolent Association of

(Continued on page 225)



Sidewall panels were preassembled and go quickly into place as the number of small-fry sidewalk superintendents increases



By noon, the drywall men were installing ceiling

'Operation kids' con't



At 2:30 p. m. the building is taking shape. Not only speedy individual work but perfect coordination of supplies made the one-day erection record possible

Sheriff's Employees. Complete with outdoor and indoor recreational equipment, the park represented an investment of about \$35,000 and was turned over without charge to a civic group in the vicinity.

The actual building, 26x50 feet, was erected in an all-out one-day effort by MCBR. The ABC Construction Company served as volunteer general contractors for the project, and worked with materials donated by more than 60 firms in the builders' organization. David Augustus is president of the MCRB. Edward D. James, representing the Indianapolis chapter of the A.I.A., served without pay as architect.



Three days were devoted to inside finish work. Here workmen apply trim around the window wall



Completed building has kitchen, pre-fab fireplace and other equipment needed in a field house

AUGUST 1955

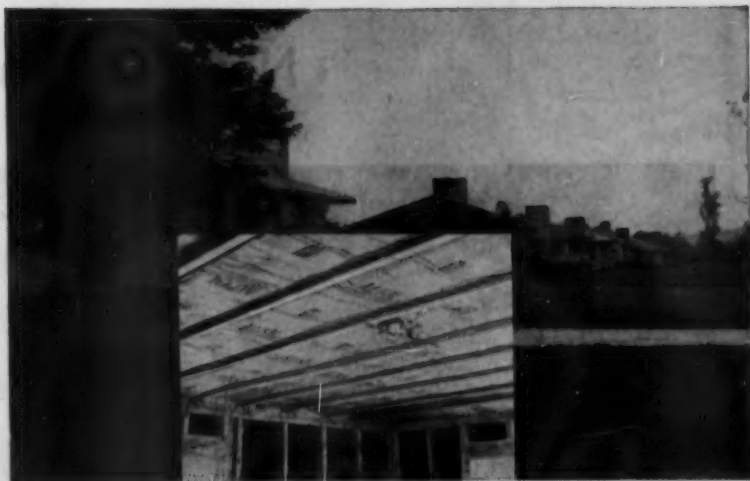

Above: group of Alfol-insulated Durrett homes—builder's own in foreground. Inset: Alfol Type 2, dished into the ceiling of one of the homes in progress.



"When you live in your own project, it pays to use products like Alfol!"

If they had complaints, home owners in one of Louisville's most attractive subdivisions would not have to travel far to lodge them. The builder, Jack T. Durrett, lives in his own project.

The entire development, soon to reach 150 homes, is insulated exclusively with Alfol Reflective Insulation.

"Low heating bills."

"When you live in your own project," writes Mr. Durrett, "it pays to stick with the best. . . . In the case of Alfol, my own low heating bills reflect the satisfaction of others . . . and in the summer time, I have the happiest neighbors in Louisville!"

Naturally, Mr. Durrett also welcomes the initial savings provided by Alfol. And the way its remarkable application speed helps keep him on schedule. But his choice of Alfol was based primarily on its proved, thorough-going efficiency.

Foil sheets self-spacing.

"First in Reflective Insulation," the Alfol blanket consists of multiple aluminum foil sheets that space themselves automatically, reflect 95% of all radiant heat. A tough duplex-and-kraft backing is built in to offer

118-55

ALFOL

ALUMINUM FOIL INSULATION



full application support, provide America's finest vapor barrier.

Clean, non-irritating, Alfol takes the "itch" out of insulation. And its amazing compactness (500 sq. ft. to the roll) minimizes handling and storage expense. That's why Alfol usually costs less. Your dollar buys less labor, less "overhead" . . . more and better insulation.



Write for details.

Whether you build one home or a thousand, whether you install your own insulation or buy it contractor-applied . . . it will pay you to investigate Alfol. Write today. A detailed and illustrated pamphlet will be forwarded without cost or obligation.



REFLECTAL CORPORATION

A subsidiary of Berg-Warner Corp.
310 South Michigan Ave., Suite 2644
Chicago 4, Ill.

New time-saving trick in pier



EXTENSION BLADES enable earth auger to bore a 39-inch diameter hole. Blades retract for smaller hole.



POWER WINCH drops steel form in hole, pulls it out after footing is poured. Form keeps out ground water.



FEEDER SNOUT attached to dozer fits opening of smaller form, is used to pour batch of transit-mix concrete.

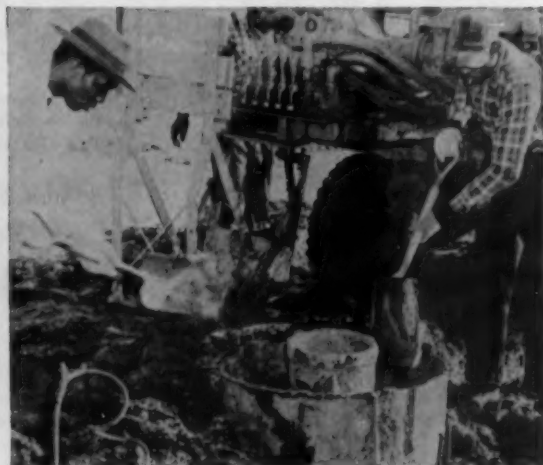

DIRT IS PACKED around smaller steel form to keep it in place during pouring. Dozer does most of backfilling.

... earth auger is two and a half times faster

With an earth auger and two steel forms, you can place footings and piers 2½ times faster and at a saving of two-thirds in costs. And that includes digging.

Builders Murray Glicksman, Ross Langfur and E. A. Ballin of Ocean-side, L. I. are using this technique

to put down 20 footings and piers a day at a cost of \$11 per unit. For them this amounts to a saving of \$320 per house.

They started out with conventional excavating equipment plus wood and cardboard forms—but soon switched to the earth auger

and steel forms. These seal out troublesome ground water and are quickly moved from hole to hole.

Reinforcing rods tie pier and foundation wall together. Since the wall acts as a continuous beam across piers, no other footings are necessary.

pouring . . .



FIRST STAGE in pouring footings is to bore hole for steel form. Auger bit works best in loose to firm soils.



SECOND STAGE shows steel form in place, bit extension retracted for boring hole where footing is to go.

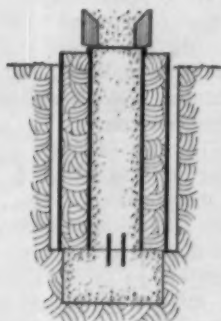

IN FINAL STAGE, form for pier has been placed and concrete is being poured. Operation is continuous.

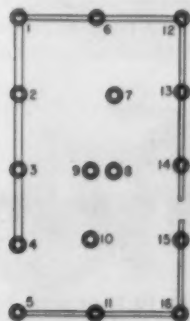

FOUNDATION PLAN shows footings and piers required for 24' by 43' house. Numbers indicate order of pouring footings and piers.

AUGUST 1955

everyone talks about the weather

...But Arcadia solved the weather problem with Twin-Seal Wool Pile Weatherstripping—another important point of difference between Arcadia and other sliding glass doors.

Twin-Seal Weatherstripping on Arcadia's new custom aluminum door is shown below in a section at the latching jamb. A positive weatherseal between jamb and sliding panel is made by a double row of opposing wool pile weatherstrips. Wind, rain, cold and dirt are locked out tightly. Identical wool pile strips at head and interlocker, and a spring-loaded wool pile sill strip complete the four-side weatherseal. Arcadia's aluminum-backed weatherstripping, fully silicoated for moisture and abrasion resistance, is easily replaced without dismantling the sliding panel.

Twin-Seal Weatherstripping is just *one* Arcadia point of difference you should know about. Other important Arcadia features are detailed in our expanded 1955 Catalog 55-A. For a copy, phone your Arcadia distributor or wire us collect.

THERE'S MORE TO
arcadia sliding glass doors
 THAN MEETS THE EYE

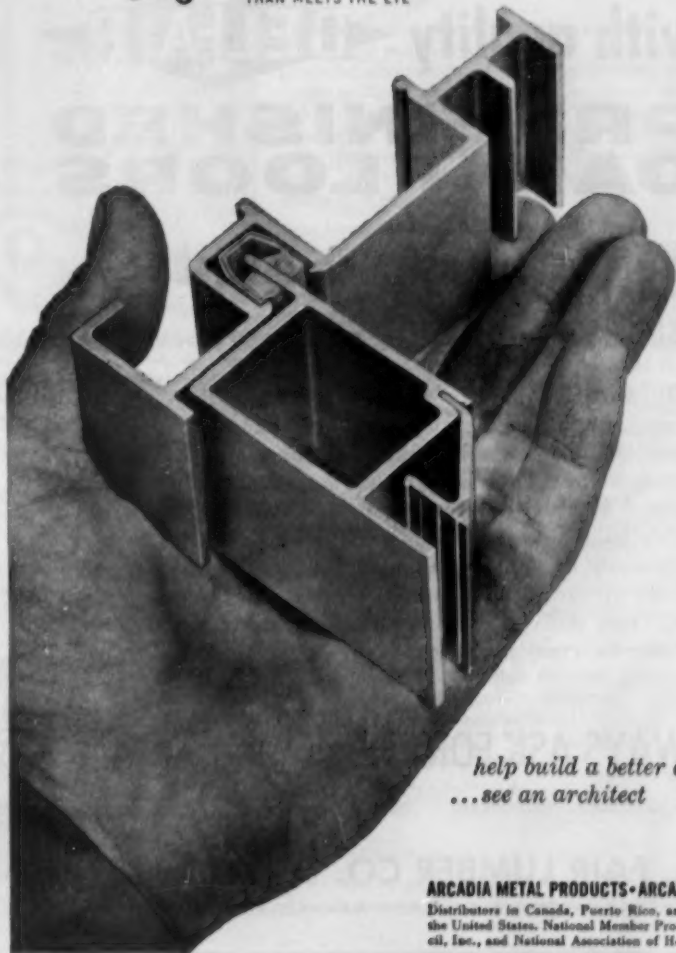

*help build a better america
 ...see an architect*

ARCADIA METAL PRODUCTS-ARCADIA, CALIF.
 Distributors in Canada, Puerto Rico, and throughout the United States, National Member Producers' Council, Inc., and National Association of Home Builders.

Substantial on-the-job
\$SAVINGS\$



with quality **DELFAIR**®

**PREFINISHED
OAK FLOORS**

**Eliminates costly on-the-job
sanding and finishing**

DELFAIR Prefinished Strip Flooring in Red or White Oak brings built-in beauty to every room. Builders especially like DELFAIR Prefinished Strip because it saves them time, trouble and money on the job. Beautifully finished, waxed and polished at the factory, DELFAIR Prefinished Strip holds up longer because its finish penetrates deeper. It's ready to walk on the minute it's laid. You'll not only build up greater customer acceptance but also save yourself real dollars by using DELFAIR Prefinished Strip. Write for complete information.

ALWAYS ASK FOR THE **DELFAIR**® BRAND

STANDARD STRIP PREFINISHED OAKBLOK PLANK MULTI-WOOD BLOK

D. L. FAIR LUMBER CO. Louisville, Mississippi

MEMBER NATIONAL OAK FLOORING MANUFACTURERS' ASSOCIATION

SUPERMARKET selling
methods make mass sales



AS IN A CROWDED BAKERY, prospective buyers visiting this sales office take a number and are called in turn to discuss location of homes and financing. Maps of the new community are mounted behind counter

Leonard W. Besinger & Associates are using mass sales methods in selling 1,100 houses produced by United States Steel Homes, Inc., for the builders' new Meadowdale subdivision in Carpentersville, near Elgin, Illinois. This is the first unit of an eventual 8,200-home community planned by Besinger and rated as one of the country's largest developments using prefabricated houses. The project covers over 2,700 acres.

While the crowds are inspecting Besinger's six full-scale furnished model houses, hostesses answer questions, but make no effort to sell.

After prospective buyers have had an opportunity to "shop" for their homes, they enter a 250-seat theater and view a 23-minute movie on the new community. The movie answers questions on the prefabrication industry, utilities, shopping centers, schools, churches, transportation and local industries.

All sales are closed in a public gathering in the theater. Couples are introduced to one another and all questions on the construction of the home and costs are answered.



NO CHANCE TO TURN BACK: Six model homes, each with six rooms and having the same floor area are located so that visitors must go through each one to get out—there is no chance to turn back

CLINCHER

when it comes to selling homes!

Closet-Size GFK-100 Counter-top Gas Furnace. Ideal for small slab or crawl-space houses. Three sizes, from 75,000 to 125,000 BTU. 66 inches high, 29 inches deep, from 16 3/4 inches to 23 3/4 inches wide.

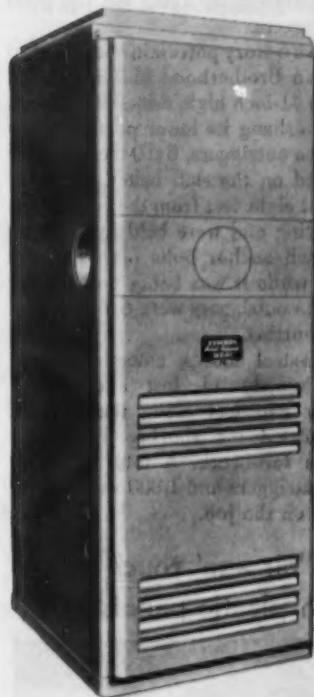

The Compact OFH-80 Oil Furnace! Complete in fully-integrated, accurately balanced unit. 26 inches sq. by 66 inches high. Saves space, saves installation costs. Equipped with famous Timken Silent Automatic Wall-Flame burner. No noise, no roar.

Thrifty Oil Fired Heater (Model OWI-66) produces more hot water. Provides 66 gallons hot water per hour. Amazing low-cost operation. Fully automatic. Uses less than four sq. feet of floor area. Comes with all copper heat exchanger.



FAMOUS

TIMKEN

Silent Automatic

HEAT

Today's home buyers are name conscious. Experience has taught them to look for, and have confidence in, nationally advertised brands. That's why it's easier to sell them a home equipped with Timken Silent Automatic Heat.

Timken Silent Automatic spells quality to the public! For many years, Timken Silent Automatic has engineered thousands of superior heating products—spent millions of dollars in advertising to acquaint the public with its fine lines of gas and oil heating equipment. This combination of fine product and powerful promotion has made Timken Silent Automatic a preferred choice in the public mind . . . a name that means quality.

Less frequent service—longer satisfaction. Timken Silent Automatic units are designed and constructed to give many years of trouble-free operation. And Timken Silent Automatic *controlled installation* assures better performance and greater customer satisfaction.

Experienced engineering counsel. One of the most valuable services offered to builders is the Timken Silent Automatic expert engineering counsel. Its staff has planned thousands of installations. All this "know how" is at your disposal to help plan your heating layouts in the best and most economical way.

Ask about the "Builder Development Plan." The Timken Silent Automatic Builder Plan offers the right selection of heating equipment for one home or a hundred. Every type of installation is available—gas, oil, warm air, or hot water. If specifying equipment or planning a development, write for the Timken Silent Automatic "Builder Development Plan."



Dept. AB-85, Timken Silent Automatic Division
SCAIFE COMPANY, Jackson, Michigan

Please send me information about

- Gas Heating Units Oil Heating Units
 Oil-Fired Water Heaters

I plan to build _____ houses.

Name _____

Address _____

City _____ State _____



Now...for less money

Put more cost-cutting, portable electric power on your jobs!

That power-packed Onan Model 205AJ on the construction site above, delivers 2,500 watts of A.C. power, enough to operate several electrical tools or floodlights simultaneously. Powered by an Onan 4-cycle gasoline engine, it has all the 4-cycle advantages of quick starting, long life and easy maintenance, yet it weighs only 154 pounds, and costs less per watt of output than any electric plant in its size range.

This model and others in the new AJ and AK series, ranging in size from 500 to 2,500 watts, are all lighter in weight, more compact, and lower in cost than previous models. They are completely Onan built . . . powered by new, modern, short-stroke, single-cylinder Onan gasoline engines, direct-connected to Onan drip-proof all-weather generators.

Equipped with carrying frame or two-wheel, rubber tired dolly, these new electric plants can be taken anywhere . . . moved around easily on the job. Get all the facts on these new electric plants from your Onan distributor.

NEW POWER-PACKED MODELS

500 to 2,500 watts

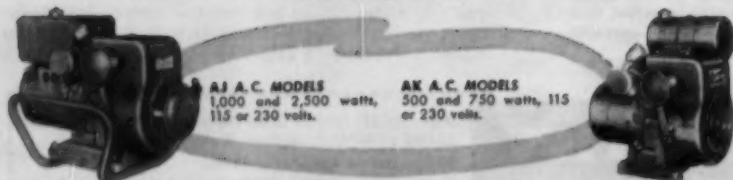

AJ A.C. MODELS
1,000 and 2,500 watts,
115 or 230 volts.

AK A.C. MODELS
500 and 750 watts, 115
or 230 volts.

Electric Plants for every need—500 to 50,000 watts



Write for Special Folder!

D. W. ONAN & SONS INC.

3771 University Ave. S.E., Minneapolis 14, Minnesota

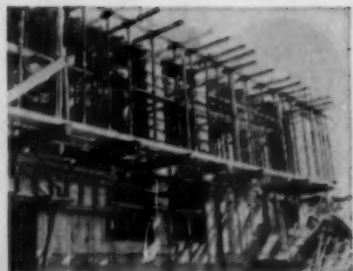

Courtesy, Waco Mfg. Co.

Overhanging beam shored from outriggers

Faced with shoring a second-story overhanging beam from soft sand to the beam formwork over 20 feet above, a Minneapolis contracting firm, Kraus-Anderson, Inc., solved the problem by doing the job from outriggers.

The 6-story porcelain and glass Lutheran Brotherhood building called for a 41-inch high, 8-inch deep beam to overhang its lower portion.

The outriggers, 6x10-inch timbers placed on the slab below, extended about eight feet from the edge of the building and were held in place by 1/2-inch anchor bolts placed in the slab while it was being poured. Set on the outriggers were 6x6-foot timber purlins.

All-steel shores, extended to approximately 11 feet and spaced every two feet along the purlins, completed the shoring up to the beam formwork. A total of about 35 outriggers and 1,800 shores were used on the job.

An 'air age' touch with plastic panels



Courtesy, Filon Plastics Corp.

Interesting decorative effects were achieved with translucent plastic panels at Los Angeles International Airport's new hotel, Hyatt House. The panels were used as structural and ornamental components of each room's lanai (balcony), as skylights, in vestibule doors, as a fence material and for partitions.

AMERICAN BUILDER

Aluminum—one good answer for commercial remodeling



AN ALUMINUM JACKET, which reduces expense of heavy structural framing



GIVES UNITY and outstanding design to a set of old and new buildings

Vertical fluted aluminum panels, three feet wide and interlocked edge to edge in assembly, are being used in the remodeling of the exterior of Thalhimers' department store in Richmond, Virginia. A full city block of store buildings, new and old, is being covered with a skin of aluminum in such a manner that they appear to be a single building of uniform height.

The light weight of the aluminum skin makes it possible to use girt framing, permitting an economical installation. Actual installed cost of

the extruded material is about \$3.50 a square foot. The massive box-type grid frame into which the panels are set consists of horizontal extruded members and vertical boxed steel columns, both in natural aluminum finish. The panels within the grid are set at about a 30-degree angle to each other in a sawtooth design.

The steel members are bolted to the masonry exterior of the original building. Provisions were made for draining condensation and through moisture to the exterior of the metal wall at each floor level.

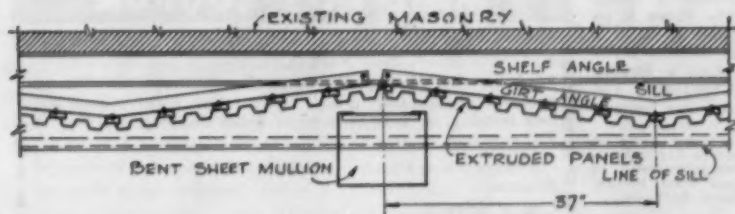

Horizontal section through aluminum facade of Thalhimers' new aluminum front in Richmond, Virginia

AUGUST 1955



You can install Durall Tension Screens on windows, porches and breezeways at less cost than frame screens, and make them a sales feature of the house.

Cost less to buy—far less expensive than other screens or combination windows (28" x 54" size list \$5.10)

Cost less to put up—no fitting, 5 screws and they're up, installed from the inside in 10 minutes.

Give more value—all aluminum—last a lifetime. Tension holds them tight to the window frame—bugs can't get in!

Easier sales—house buyers know through national advertising that Duralls go up easy, come down easy... from inside... Roll up to store away in small space... Never need painting.

Any size up to six feet wide—immediate delivery! Styles to fit any type window. Also available with Kaiser Aluminum Shade Screening.

Start today to use Duralls, the smart, modern screens. Your lumber, building supply or hardware dealer has them or can get them for you. Or write for full descriptive booklet.



DURALL *Aluminum Tension* SCREENS

New York Wire Cloth Company, Inc., York, Pa.

When you use insect screening, ask for the best

OPAL... heavily galvanized steel

ALBURA... lifetime aluminum

LIBERTY BRONZE... never rusts

All have the extra-strong, exclusive Multi-Strand edge

Insure your profits by using new 1954 estimating guide...

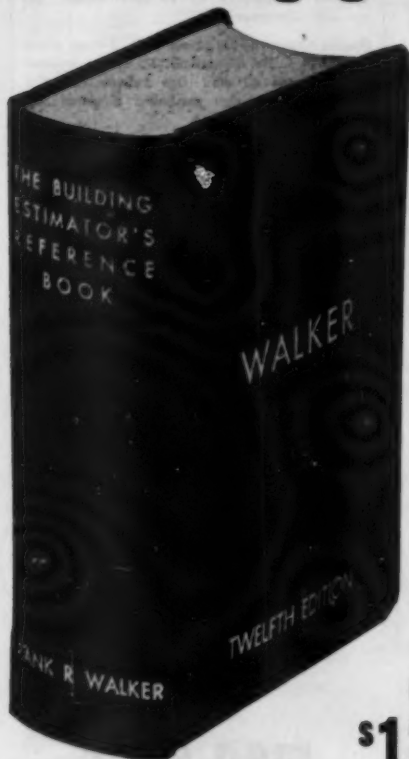

1755
pages

•
Good
for any
locality

only
\$12.00
postpaid

at **NO EXTRA
CHARGE** get
Companion
Vest Pocket
Estimator

The standard help
for contractors
and estimators. Dur-
ing 40 years, over
130,000 copies have
been sold in its many
editions. This new
edition was revised

from cover to cover and includes information on
new and modern materials, tools and methods.
No builder can afford to be without it if he wants
to compete in today's price battles, yet protect his
profits.

AMERICAN BUILDER BOOKS
30 Church St.,

AB8-55

New York 7, N.Y.

I enclose \$..... Send copies of Building
Estimators Reference Book with a Vest Pocket Estimator
for each copy ordered.

Name

Address

Town, Zone, State

AUGUST 1955

HOPTO

DIGGER · TRENCHER · SHOVEL · CRANE

Does 101 jobs
in half the time...
at half the cost...
with lower equipment
investment!



MODEL
120 TM-54

MOUNTS
ON ANY 1 1/2 TON
OR LARGER TRUCK

Here's profit-making utility in a versatile, low cost unit!
HOPTO mounts on any 1 1/2 ton or larger truck...
one already charged off to depreciation! HOPTO gives you
a mobile unit for handling bulk materials, pulling forms,
spotting trusses and steel, excavating for footings and
foundations! HOPTO does hundreds of jobs! Cuts labor costs
in half or less!

COMPLETELY HYDRAULIC... EASY TO OPERATE

An average unskilled laborer can easily master the simple
handling of a HOPTO in a few hours. Four valve control
levers give HOPTO a 200° swing, 11-foot digging depth,
14-foot lift (24-ft. with crane boom), and control the dipper
stick extension to permit vertical, straight-sided digging.



UNEXCELLED UTILITY

Unloading construction materials is but
one of the hundreds of jobs that a
crane-boom equipped HOPTO does
more safely, in a fraction of the time!
Crane boom, grapple hook, shovel
buckets and back hoes in a variety of
sizes and types equip the HOPTO for
your kind of work. Units are easily
interchangeable. Choice of power units,
or HOPTO may be equipped to operate
from the power take-off of the truck
on which it is mounted.

Check THESE PROFIT-MAKING FEATURES

- ✓ No cables or chains to get out of order or be a hazard to safety.
- ✓ Easily interchanged units quickly adapt it for hundreds of uses.
- ✓ Digs 60" of 6' deep trench per hour in average soils.
- ✓ Highly transportable. Boom carried close-in as shown above.
- ✓ Long, high, deep reach and 200° swing give large working area.
- ✓ Equips you to handle more jobs PROFITABLY at lower equipment investment.

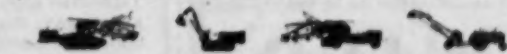

In addition to the truck-mounted unit illustrated, HOPTO is available as a
trailer unit, self-powered or power take-off operated, as unit for crawler
tractor mounting, or as a complete self-powered, self-propelled track unit.
Badger also manufacture a full line of Badger Trenchers.

WRITE TODAY for complete information on the unit
that best fits your requirements.



BADGER MACHINE CO.

WINONA, MINNESOTA

DEPT. 23

New

"WATCH POCKET TRANSITS"

quickly...
easily...
accurately...

sets up

BUILDING LINES
LOT LINES
PIPE RUNS, etc.



Save time . . . Save money . . . No previous surveying experience needed to accurately set up all types of building lines. Simply follow easy instructions enclosed with each unit. Fully guaranteed.

Single prism automatically sights stakes at right angles (90°). Double prism gives 180° sighting. Both prisms are optically accurate to one minute (1').

ORDER TODAY! Send check or P.O. money order or order C.O.D.

Single Pentagonal Prisms . . . \$19.50 postage paid
Double Pentagonal Prisms . . . 26.75 postage paid
Plumbing Rod (Optional) . . . 26.75 (plus postage)
For more information ask for booklet AB8.

WILD

HEERBRUGG®

WILD HEERBRUGG INSTRUMENTS INC.

Main & Covert Sts.
Port Washington, N. Y.
Port Washington 7-4843

Jiffy gives
you a **SAWHORSE**
when you want it



Jiffy Brackets and 2x4s are
all you need

- NO NAILS
- NO BOLTS
- NO SCREWS

All-welded construction. Use any 2x4s for legs, 2x4, 6, 8, 10 or 12 for crossbar.

Set up or knocked down instantly. Easy to move from job to job, and easy to store.

For sale by most hardware and building supply dealers. If your dealer cannot supply you, write us.



At Work



At Home



At Play



GRAND HAVEN STAMPED PRODUCTS CO.
GRAND HAVEN, MICH.

Lux-Right

The Nation's Best
AREAWALLS

MOST COMPLETE LINE
ALL TYPES, SIZES, GRADES



ROUND A
STREAMLINED
STRAIGHT



ACCESSWAY A

IMPERIAL LUX-RIGHT: Standard for American Homes. Galvanized after fabrication. Streamlined-Straight, Round, Square.

ECONOMY: For medium-priced homes. Tight-coat galvanized.

ACCESSWAY: Right angle corners let doors to crawl space swing wide open. (F. H. A. Type.)

CASEMENT: For lower floor rooms with casement windows.

FOUNDATION VENTS: Corrugated.

We prepay freight on 12 or more units.

FREE Folder. See dealer or write. AB8

SAINT PAUL CORRUGATING CO.

Export Fabricators of Sheet Metal Products for 70 Years
YOUTH END WABASHA BRIDGE • SAINT PAUL, 1, MINN.

CLASSIFIED ADVERTISING

The Market Place for buying and selling used merchandise, help wanted, positions wanted, and other classified listings.

Rate—\$7.50 minimum for 40 words or less. 15c for each additional word.

Display Classified—\$35.00 per inch. Reverse plates not accepted. No illustrations. No agency commission or cash discount. One column only—2¼ inches wide. 3 inches maximum. Signature cuts and trade names allowed.

FOR SALE

Complete lumber and millwork yard with Custom Home Building setup with full size model on property. Buildings of more than 12,000 sq. ft. of floor space, railroad siding, five woodworking machines plus a self-feed rip saw, three trucks, new fork lift only one month old, concrete driveways, beautiful office and equipment. Living quarters consisting of 3 rooms and 1½ baths, with kitchen cabinets, electric range, electric hot water heater with separate night meter. All must be seen to know its real value! A going business all for \$110,000! Terms \$60,000 cash and a ten year mortgage of \$50,000 payable \$5,000 and interest each year. Elizabeth Sash Door & Supply Co., 430 E. Westfield Ave., Roselle Park, N. J. Russell T. Lammerding, Sr. Call anytime during day or evening CHEstnut 6-5625.

MANUFACTURERS REPRESENTATIVES

Territories available throughout country. Outstanding line of low cost sliding door medicine cabinets, with and w/o lights. Superior roller mechanism for mirrors. Unusually beautiful. BUILD-CRAFT PRODUCTS, 238 E. 95 St., New York 17, N. Y.

men over 45

More than six times as many men of your age will die of lung cancer this year as died in 1933. Our research scientists still don't know why.

They do know, however, that over half of those who will develop lung cancer can be saved . . . if they get proper treatment while the disease is still in the silent, symptomless stage. That's why we urge you to have a chest X-ray every six months no matter how well you may feel.

For more information call us or write to "Cancer", care of your local Post Office.

American Cancer Society

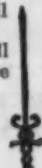

ADVERTISERS IN THIS ISSUE

Aluminum Window Manufacturers Association ..	169
American Brass Company, The	42
American Builder	150, 228, 230
American Floor Surfacing Machine Co., The ..	93
American Hardware Corporation, The F. & F. ..	171
Corbin Division	171
American Radiator & Standard Sanitary Corporation (Plumbing & Radiator Heating Division ..	157, 158, 159
American Screen Products Co.	217
American Shower Door Co., Inc.	188
American Steel & Wire Division, United States Steel Corporation	53
American Telephone & Telegraph Co.	185
Andersen Corporation	12, 13
Arcadia Metal Products	227
Arkansas Soft Pine Bureau	156
Armstrong Cork Company	86, 87, 108
Atlas Electric Products Co.	22
Atlas Plywood Corporation	33, 34

Badger Machine Co.	233
Bar-Brook Mfg. Co., Inc.	221
Bell & Gossett Company	166
Besser Company	118
Bessler Disappearing Stairway Co., The ..	48
Bird & Son, Inc.	Cover 3
Boice-Crane Company	170
Bostrom-Brady Mfg. Co.	219
Briggs Manufacturing Company	50, 51
Brown Company	194

Cabot Inc., Samuel	219
Calbar Paint & Varnish Co.	221
Calder Manufacturing Co.	165
Carey Mfg. Company, Philip, The	60
Carlson & Sullivan, Inc.	150
Carrollton Manufacturing Co.	58
Cast Iron Soil Pipe Institute	55
Cee Steel Products Corporation	197
Celotex Corporation, The	124, 125
Champion Mfg. Co.	43
Chase Brass & Copper Co.	119
Chesney, Inc.	150
Chicago Tribune	213
Classified Advertising	234
Clippard Manufacturing Co.	63
Cloud Oak Flooring Co.	1
Coffman Co., Inc., R. G., The	61
Columbia Geneva Steel Division, United States Steel Corporation	53
Connor Engineering Corporation	214
Consolidated General Products, Inc.	218
Construction Machinery Company	180
Corbia Division, F. & F., The American Hardware Corporation	171
Craftsman Book Co. of America	221
Crawford Door Company	Cover 2
Crossett Lumber Company	22
Curtis Companies Service Bureau	47

Detroit Steel Products Company	137
Dicks-Pontius Company, The	58
Dodge Corporation	105
Dodge Division of Chrysler	123
Donley Brothers Company, The	179
Douglas Fir Plywood Association	38, 39
Drywall Trim, Inc.	87
Dur-O-Wal Division, Cedar Rapids Block Company	160

E. G. Building Fasteners Corp.	32
Electromode Corporation	146
Eljer Co.	14
Elmo Manufacturing Co.	21
Emerson Electric Mfg. Co., The	182

* Appears in West Coast edition only.

Fabrow Mfg., Inc.	183
Fair Lumber Company, D. L.	226
Flint & Walling Manufacturing Co., Inc.	64
Flintkote Company, The	184
Ford Motor Company, Tractor & Implement Division	44, 45
*Forest Fiber Products Co.	32D
Frigidaire	99
*Fuller & Co., W. F.	32B
Gates & Sons, Inc.	209
General Electric Company	189
General Portland Cement Co., Trinity Division ..	211
General Products Company, Incorporated	209
Given Mfg. Co.	176
Goldblatt Tool Company	220
Gold Seal Division, Congoleum-Nairn, Inc.	67
Goodyear, Flooring Dept.	40
Grand Haven Stamped Products Co.	234

Hager & Sons Hinge Mfg. Co., C.	199
Hansen Mfg. Co., A. L.	215
Heatilator Inc.	62, 140
Helmann Saw & Manufacturing Co., The	181
Hendrick Mfg. Corp.	3
Holcomb & Hoke Mfg. Co., Inc.	102, 103
*Holly Manufacturing Company	32C
Homasote Company	216
Hope's Windows, Inc.	211
Hydrolevel	203

Infra Insulation, Inc.	10
Ingersoll Products Division, Borg-Warner Corporation	173
Inland Steel Products Company	133
Insulite Division, Minnesota and Ontario Paper Co.	190, 191
International Homes	221
International Molded Plastics	141

Jaeger Machine Company, The	202
Johnson Co., S. J.	22
Karyall Body, Inc.	202
Kasbey & Mattison Company	201
Kees Mfg. Co., F. D.	219
Kennatrack Corporation	120
Kohler Co.	86

Lewyt Air Conditioner Corporation	148, 149
Libbey-Owens-Ford Glass Co., Thermopane ..	52
Louisville Cement Company	35
Ludman Corporation	177
Lufkin Rule Co., The	217

McCabe-Powers Auto Body Co.	49
McKinney Manufacturing Company	178
Macklanburg-Duncan Co.	36, 37
Majestic Company, Inc., The	209
Marsh Wall Products, Inc.	122
Masonite Corporation	46
Master Vibrator Company	186
Maze Company, W. H.	202
Midcontinent Adhesive Company	187
Milwaukee Faucets, Inc.	138
Minnesota and Ontario Paper Company, Insulite Division	190, 191
Moore Incorporated, Goodloe E.,	219
Mosaic Tile Company, The	147
Mosley Electronics, Inc.	48
Moultrie Inc.	58
Mulkey Company	160
Muller Machinery Company, Inc.	203

Mullins Manufacturing Corporation, Youngstown Steel Kitchens	195
Myers & Bro. Co.; F. E., The	181

National Electrical Manufacturers Association ..	106
National Manufacturing Co.	Cover 4
New Castle Products, Inc.	139
New Monarch Machine & Stamping Company ..	202
New York Wire Cloth Company, Inc.	231
Norman Products Company	223
NuTone, Inc.	21

*O'Keefe & Merritt Co.	32A
Oliver Corporation, The	23
Onan & Sons Inc., D. W.	230
Owens-Illinois, Kimble Glass Company Subsidiary	140

Pabco Products Inc.	90, 91
Penn Metal Company, Inc.	109
Philippine Mahogany Association, Inc.	92
Pittsburgh Plate Glass Company	88, 89
Footattuck Corp.	160
Pownall Company	145
Precision Parts Corp.	194
Pryne & Co., Inc.	4

Ready Hung Door Corp.	61
Red Cedar Shingle Bureau	121
Reflectal Corporation	225
Revere Copper and Brass Incorporated	132
Reynolds Metals Company	163
Richmond Radiator Company	196
Rilco Laminated Products, Inc.	213
Rowe Manufacturing Company	117
R. O. W. Sales Co.	24, 25
Ruberoid Co., The	104
Russell & Erwin Division, The American Hardware Corporation	41

Saint Paul Corrugating Co.	234
Sargent & Co.	84, 85
Saturday Evening Post	6
Scharf Mfg. Co., J. H.	160
Scott & Sons Co., O. M.	215
Sherman Products, Inc.	192, 193
Sloan Scaffold Bracket Co., L. J.	146
Sonoco Products Company	179
Spotnalls, Inc.	223
Stanley Hardware, A Division of The Stanley Works	136
Sta-Tite, Inc.	150
Steel Corner Tape Corp.	150
Steel Scaffolding Company, The	217
Sterling Hardware Manufacturing Company ..	180
Stiglitz Corporation, The	224
Stocker Manufacturing Company	200
Structolux Division of International Molded Plastics, Inc.	141
Structural Clay Products Institute	107
Superior Fireplate Company	212
Sutton Corporation, O. A., The	151
Symons Clamp & Mfg. Co.	235
Syntron Company	162

Tennessee Coal & Iron Division, United States Steel Corporation	53
Thrush & Company, H. A.	164
Thyer Manufacturing Corporation, The	2
Tilemaster Corp.	256
Timber Engineering Company	215
Timken Silent Automatic Division, Scaffolding Company	229
Trade-Wind Motorfans, Inc.	54
Trinity Division, General Portland Cement Co.	211

United States Plywood Corporation	100, 101
United States Steel Corporation, United States Steel Export Company	53
Universal Atlas Cement Company	116

Visking Corporation, The	175
Vulcan Radiator Company, The	203

Wallace Company William, Metalbestos Division ..	43
Washington Distributing Co., Martha	62
Western Pine Association	222
Westinghouse Electric Corporation	83
Weyerhaeuser Sales Company	134, 135
White Company, David	223
White Products Corporation	48
Wild Heerbrugg Instruments Inc.	234
Wiremold Company, The	174
Woodall Industries Inc.	59
Woodward Iron Company	205

Z & K Tool Company, The	146
Zegers Incorporated	65

BIRD ARCHITECT Shingles

Best Roof *for* Low-Slopes!

TRIPLE COVERAGE — FHA-ACCEPTED FOR SLOPES OF 3" IN 12"

Ask your distributor today for further details—or write to BIRD & SON, inc., Dept. AB-3, East Walpole, Mass.

BIRD
Roofs & Sidings

The BIRD Architect Shingle has all the solid qualities you *particularly* need for low-slope roofs... qualities that have won acceptance for roof slopes of 3" in 12" or more with standard application.

One look at all the advantages listed and you'll realize at once why Architect shingles are your best buy for low-slope roofs.

- * Three layers of protection
- * FHA-Acceptance for roof slopes of 3" in 12" or more
- * 5" Headlap (vs. 2" headlap on ordinary shingles)
- * 300-lbs. per square (no need to cement tabs)
- * Granules 3 times as big as ordinary granules
- * 50% longer life
- * More intense color quality and deeper texture because of jumbo granules

Meet the new Champ!

— with super strength and stamina for operating exterior sliding doors with ease.

National

This rugged, new hanger incorporates many of the finest features found in the No. 52 and No. 88 Hangers so popular with the trade for years.

The hangers have large 2½ inch diameter wheels, truck and large, hardened steel roller bearings. A flexible hinge joint allows the door to swing out under pressure but door is held rigid normally. Made in either Japanned or Hot Galvanized finishes.

The No. 59 Covered Trolley Rail is especially designed to serve the swift, gliding hanger wheels with an even, perfect tread. The cover is spot welded to the rail. No brackets are required, as the rail itself forms a continuous bracket.

The splice joint of the cover is dovetailed. Rail is made in 6, 8 and 10 foot lengths.



Handles sliding doors up to 350 pounds in weight



**No. 53
Trolley
Hanger**

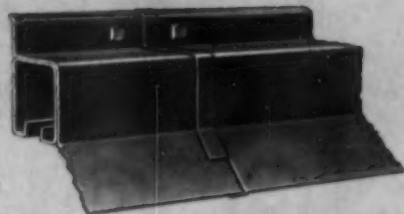

No. 59 Covered Trolley Rail

National

MANUFACTURING COMPANY · Sterling, Illinois