

architecture

TM

#BXNDNF***** CAR-RT LOT ** C-004
 #1057470260#AR-12-002JAN04 524 03PB
 PEI COBB FREED & PARTNERS
 LIBRARY
 88 PINE ST
 NEW YORK NY 10005-1801 P26



PEI COBB FREED & PARTNERS
 LIBRARY

SECOND NATURE

ÁBALOS & HERREROS
 THE GLENN MURCUTT SCHOOL
 ARUP ASSOCIATES



Subtle. Natural. The very essence of style and beauty. For samples of the new White Tigris or other colors from the Tigris series, visit wilsonartlaminat.com/whitetigris or call 800.433.3222 ext. 124.

White Tigris 4783 is featured on surface.



Wilsonart® Laminate

make a statement™

circle 69 or www.thru.to/architecture

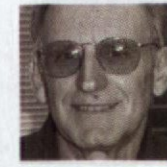
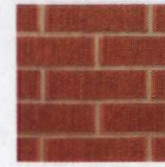

One Great Brick Company. Hundreds of Great Faces.

On April 15, 2003, seven industry leaders will become one.

On April 15, 2003, over 1000 styles of brick will be backed by the experience of 2000 employees from across North America.

On April 15, 2003, You'll have access to an international network of skill and experience.

On April 15, 2003, you'll experience the new face of brick.



Hanson

The face of brick™

Briqueterie St-Laurent | Boren Brick | Canada Brick

Michigan Brick | Richtex Brick | Sipple Brick | US Brick

circle 202 or www.thru.to/architecture

www.hansonbrick.com

APRIL 2003

17 NEWS

Pentagon and Air Force choose memorials; remembering Peter Smithson; Israel builds barriers in Jerusalem; and more. **EDITED BY JULIA MANDELL**

27 AGENDA

Calatrava communes with birds; big buildings think sustainably; and architects frolic in the snow; plus exhibitions, conferences, and competitions.

EDITED BY ANNA HOLTZMAN

35 ON THE BOARDS

New York Jets' new stomping ground by Kohn Pedersen Fox; Perkins & Will's U.S. Courthouse for Los Angeles; a center for community forestry by Marmol Radziner.

EDITED BY BAY BROWN

87 SPECIFICATIONS

U.K. housing achieves "carbon-neutral" design; Midwestern utilities building gets back to nature, prairie-style; plus audiovisual products. **EDITED BY EMILIE W. SOMMERHOFF**

9 EDITORIAL / 13 LETTERS / 95 AD INDEX / 96 VIEW

VOLUME 92 NUMBER 4

Architecture® (ISSN 0746-0554; USPS 009-880) is published monthly by VNU Business Media, Inc., 770 Broadway, New York, NY 10003-9595. Copyright 2003 by VNU Business Media, Inc. For subscriptions: Single copies [USA]: \$8.95. Single copies [Foreign]: \$11.00. 1 year: \$59.00. Canada: 1 year: \$69.00. Foreign: 1 year: \$199.00. Allow 4-6 weeks. Periodicals postage paid at New York, NY, and at additional mailing offices. Canadian Post International Publications Mail Sales Agreement No. 40031729. Printed in the U.S.A. **POSTMASTER:** Send address changes to *Architecture*, P.O. Box 2099, Skokie, IL 60076-7999

PRACTICE

41 REVIVING DEAD MALLS

A competition offers ideas to regenerate failing shopping centers. **BY MICHAEL WEBB**

45 THE GOING RATE

It's confusing, cumbersome, and in some cases oversimplified, but the LEED Rating System is the only game in town. **BY NADAV MALIN**

49 LITTLE GREEN SCHOOLHOUSE

The sustainability movement is changing the way we educate a new generation of architects.

BY JULIA MANDELL

50 FREAK-SHOW GREEN

Sustainability may be mainstream, but new experiments are far out. **BY C.C. SULLIVAN**

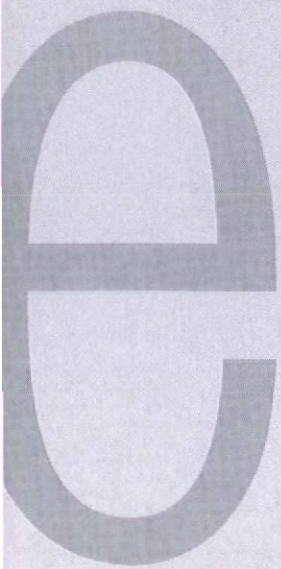

DESIGN

59 ANCIENT WISDOM

60 MUSHROOMS ON THE ROOF

Ábalos & Herreros posits an architecture of ecology.

BY ANDRÉS FERNÁNDEZ RUBIO

70 MURCUTT AND COMPANY

A group of Australian architects are designing with their ears to the ground. EDITED BY C.C. SULLIVAN AND BAY BROWN

78 IN THE LAND OF THE SUN

A school in the Himalayas gives sustainable development a local look. BY JULIA MANDELL

82 SOLAR STUDIES

A rehabilitated 1950s building in San Francisco offers lessons in light and air. BY SALLY B. WOODBRIDGE

COVER AND TABLE OF CONTENTS

The Spanish architecture firm Ábalos & Herreros fuses nature and structure in its ecologically thoughtful designs (page 60). Trees and grass grow atop the new administration and graduate building at Spain's University of Extremadura. The grass roof insulates the interior, while adjustable louvers on the façades and saplings help filter air through the building. At the public library in Usera, Madrid, a system of vertical apertures fitted with diffusers and sunshades formed by pivoting fascia panels modulate light. Photographs by Bleda y Rosa.

NEXT ISSUE

Big-Firm Roundtable

Ada Karmi-Melamede,
Public and Private

Steven Holl in Minnesota

The 1100 NY Series STANDS ALONE



Hale is a Continuing Education Systems (CES) provider for the American Institute of Architects.

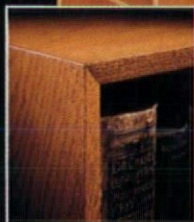

mitered corner detail

■ **FLEXIBILITY.** The 1100 New Yorker Series is available in 16 standard hand-rubbed finishes on walnut, oak or birch with the option of custom finishes and custom sizes. These cases are stand alone units that easily gang together back-to-back and end-to-end for continuous runs to meet your measurements. *You provide the specifications... Hale provides the solution.*

■ **EASY INSTALLATION.** 1100NY cases are produced assembled... just place the shelves.

■ **PERSONAL CUSTOMER SERVICE.** For nearly a century, Hale has built their reputation on personal service. Every call is answered by a qualified associate knowledgeable with our line of bookcases.



Hale Manufacturing Co. • PO Box 751, Herkimer, N.Y. 13350
315/866-4250 • Fax 315/866-6417 • www.halebookcases.com
e-mail: sales@halebookcases.com

1100 NY Line Proven in the Field Year After Year

RECENT INSTALLATIONS

*University of Texas, Villanova,
University of Florida,
Yale, University of Indiana,
University of Maryland,
George Washington University,
Holy Cross, Marist College,
University of Central Florida,
Madison Metropolitan School
District, Kennesaw College
of Georgia, Georgetown,
Springfield School District*

Call 1-800-USE-HALE

circle 244 or www.thru.to/architecture

archi

PUBLISHER
Suzanne Tron Haber
sthaber@vnuuspubs.com

SALES COORDINATOR
Charlene Tassinari
ctassinari@vnuuspubs.com

GROUP MARKETING MANAGER
Kelly Carson
kcarson@vnuuspubs.com

PRODUCTION MANAGER
Vince Habick
vhabick@vnuuspubs.com

CIRCULATION MANAGER
Marie Sylvestre
msylvestre@vnuuspubs.com

CIRCULATION COORDINATOR
Michele Larsen
mlarsen@vnuuspubs.com

**ADVERTISING SALES OFFICES
MIDWEST**
Rob Brockley
rbrockley@architecturemag.com

SOUTH
Mitch Duffy
mduffy@vnuuspubs.com

EAST
Cliff Smith
csmith@vnuuspubs.com

WEST COAST
Jon Heng
Patricia Heng
patsbea@msn.com

MID-ATLANTIC / UPSTATE NEW YORK
George T. Broskey
gbroskey@architecturemag.com

CANADA / PRODUCT REVIEW
Michael Parrish
mparrish@vnuuspubs.com

PRODUCTION INQUIRIES
(646) 654-7308
(646) 654-7318 fax

EDITORIAL
(646) 654-5766
(646) 654-5817 fax
info@architecturemag.com

ADVERTISING INQUIRIES
(646) 654-5754

CUSTOMER SERVICE / SUBSCRIPTIONS
(800) 255-2824
architecture@halldata.com

FOREIGN / CANADIAN
(847) 647-7987

SEND ADDRESS CHANGES TO:
Architecture, P.O. Box 2099,
Skokie, IL 60076-7999

BACK ISSUES
(646) 654-4501

REPRINTS
For reprints in excess of
500 copies contact:
PARS International Corp.
(212) 221-9595
(212) 221-9195 fax
reprints@parsintl.com

EDITOR-IN-CHIEF
C.C. Sullivan
csullivan@architecturemag.com

EXECUTIVE EDITOR
Abby Bussel
abussel@architecturemag.com

SENIOR EDITOR
Bay Brown
bbrown@architecturemag.com

MANAGING EDITOR
Emilie W. Sommerhoff
esommerhoff@architecturemag.com

ASSISTANT EDITORS
Anna Holtzman
aholtzman@architecturemag.com
Julia Mandell
jmandell@architecturemag.com

EDITORS-AT-LARGE
Aaron Betsky
Cathy Lang Ho
Bradford McKee

CONTRIBUTING EDITORS
Peter Blake
Lawrence W. Cheek
Andrei Codrescu
Thomas Fisher
Richard Ingersoll
Edward Keegan
Alex Krieger
Liane Lefavre
Steven Litt
Vernon Mays
Joan Ockman
Elizabeth Padjen
Catherine Slessor
Lawrence W. Speck
Michael Z. Wise

ART DIRECTOR
Casey Maher
cmaher@architecturemag.com

DEPUTY ART DIRECTORS
Michele L. Trombley
mtrombley@architecturemag.com
Jonathan Marsland
jmarsland@architecturemag.com

vnu business publica
President & CEO: Michael Marche
Chief Operating Officer: Howard
Lander; Division Presidents: Mark
Dacey (Marketing/Media & Arts);
Robert Dowling (Film & Performin
Arts); Mark Holdreith (Retail); Jol
Kilcullen (Music & Literary); Rich
O'Connor (Travel, Performance, F
Service & Real Estate/Design); Vi
Presidents: Joanne Wheatley
(Information Marketing); Barbara
Devlin (Manufacturing & Distribut

vnu business media
President & CEO: Michael Marche
Chief Operating Officer: Howard
Lander; Chief Financial Officer:
Joe Furey; President - VNU
Expositions: Greg Farrar; Executiv
Vice President - eMedia and
Information Marketing: Toni Nevit
Vice President/Business Develop
John van der Valk; Vice
President/Business Management
Joellen Sommer; Vice
President/Communications: Debr
Patton; Vice President/Human
Resources: Sharon Sheer; Vice
President/Licensing and Events:
Howard Appelbaum

Real Estate and Design Media Gr
Rich O'Connor, President;
Stan Itzkowitz, VP, Operations

Real Estate and Design Media Gr
Publications: Architecture,
Architectural Lighting, Commer
Property News, Contract, Hospiti
Design, Kitchen and Bath Busine
Multi-Housing News

© 2003 by VNU Business Publicat
USA. No part of this publication i
be reproduced, stored in any retri
system, or transmitted in any for
by any means, electronic, mechar
photocopying, recording, or other
without the publisher's prior writ
permission.

www.architecturemag.com

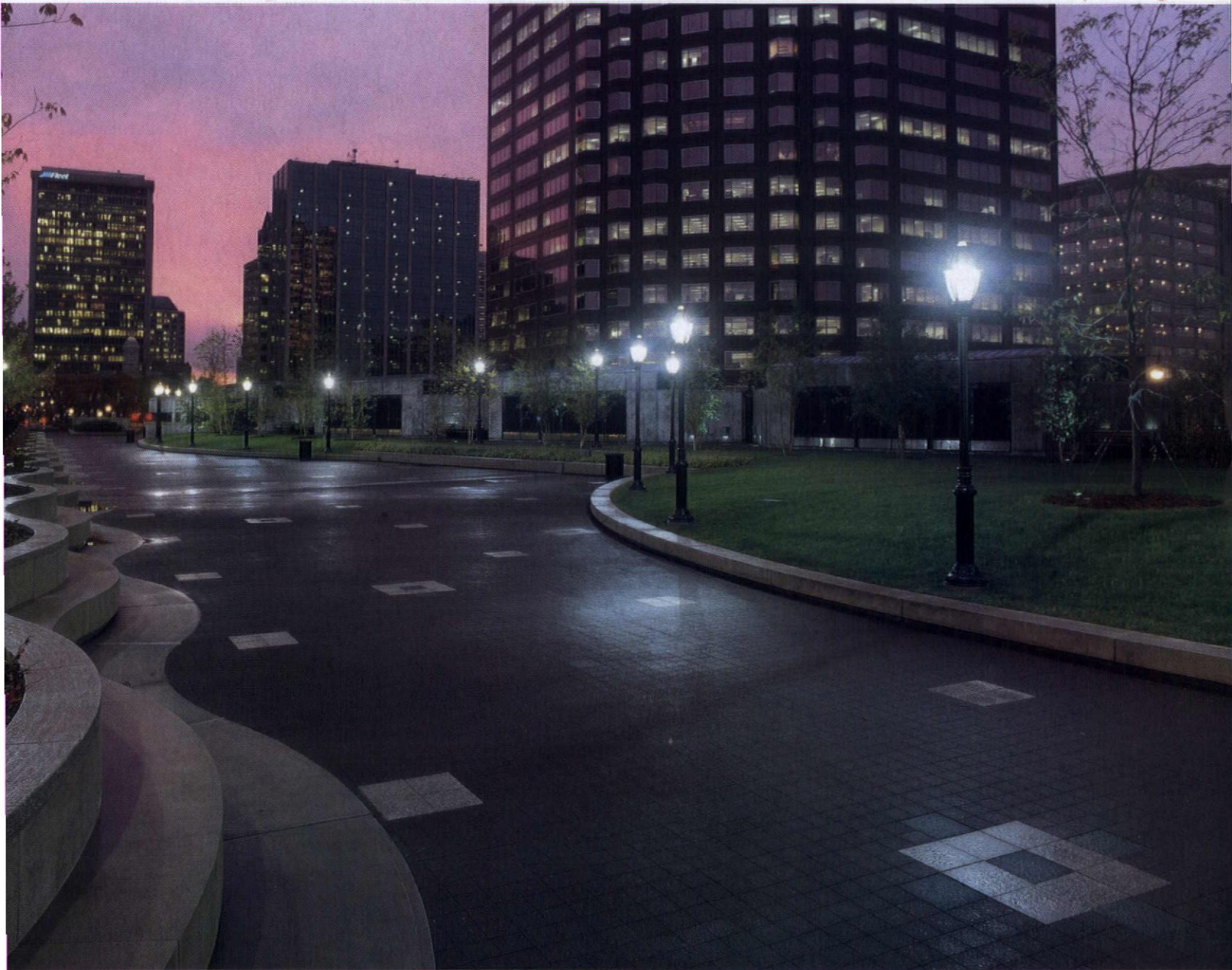

A unique paver alternative. Asphalt Block.

Hanover® Asphalt Block is a unique paving alternative for many reasons. Pedestrians will enjoy the comfortable walking surface in parks, playgrounds and on sidewalks. The asphaltic qualities make the pavers impervious to water, fire resistant and sound absorbent. Specialized methods of manufacturing enable the production of an extremely dense paver with a near zero percent rate of absorption. Commercial, residential and industrial applications will all benefit from the many advantages HANOVER® Asphalt Block has to offer.



THERE ARE WINDOWS AND THERE ARE MIRRORS.
WE DON'T GET THEM CONFUSED.



Ordinary glass



AMIRAN anti-reflective glass

AMIRAN® anti-reflective glass is so clear, it's like it's not even there. Mirrors are great for seeing yourself. They're not so great for seeing what's on sale. Or what's inside a zoo, museum, restaurant – anyplace where visibility counts. That's when you need Amiran anti-reflective glass. For years it's been virtually eliminating glare to as little as 1%. There are other advantages, too. Amiran saves money. It lets more light pass through than regular glass, so lighting fixture and energy costs are lower. And only Amiran has a 15-year track record for reliability. Amiran anti-reflective glass is available in tempered, laminated and insulated glass panels for delivery anywhere in the U.S. Because if you want a window, we think you should get a window. Let us put some Amiran in your hands so you can see the dramatic difference for yourself. Call 914-378-3839 or write Schott Corporation at 3 Odell Plaza, Yonkers, NY 10701 for samples. For more details, visit www.us.schott.com/tgd.

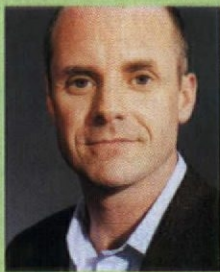

SPRINKLERS SAVE LIVES

BY C.C. SULLIVAN

It hurts to recall the undiluted horror of that night in West Warwick, Rhode Island, when a club called the Station became, in an instant, a place of pain and grieving. As architects, however, we are compelled to face this tragedy and respond accordingly: We must advocate fire sprinklers in all buildings and all enclosed places of public assembly. And before such a law is passed—which, history shows, will take considerable effort—architects must individually promote the use of sprinklers—even when they're not in the budget, even when it's a residential client, even when we're not asked for our opinion.

The case for sprinklers is self-evident. In the United States, no more than two people have ever died in a fire in a sprinklered building, and in the last five years, the death toll for fires in fully sprinklered buildings is zero. In places like Fresno, California, where local codes mandate sprinkler systems in nearly all public buildings, property damage claims have been a mere \$40,000 for the last decade. Since Scottsdale, Arizona, began requiring sprinklers for single-family homes, there has not been a fatality, and fire-related property damage has dropped by 80 percent.

Despite this astounding track record, only 2 percent of the occupied structures in the United States have sprinklers. There must be good reasons for such limited access to safety, right? Not really. Invented in 1874, sprinklers were used in factories and warehouses through the mid-1940s, when three catastrophic fires in Boston, Chicago, and Atlanta prompted lawmakers to require automatic sprinklers to protect people, not just goods. Building owners, business leaders, and politicians immediately began to fight the new codes, and the opposition continues to this day.

The perennial objection, of course, is cost. For a new single-family house, the outlay usually hovers at just over a dollar per square foot—often less than 1 percent of the construction budget. At between \$1.50 to \$2.00 per square foot for a medium-sized building, installing sprinklers costs about as much as new carpeting. As a one-time investment to build a new structure, occupy a space, or open a business, this seems reasonable, especially given the savings in insurance premiums and fire-related damages. But opponents—including homebuilders, restaurant associations, developers, and pro-business groups—often hide behind existing laws and codes that exempt their buildings from mandatory sprinkler use—the very laws they loudly lobbied for in the first place. Some professionals offer creative egress calculations and fire-resistant assemblies as “performance-based” rationales for leaving sprinklers out of their designs.

Firefighters will have none of this. Like other groups around the country, the Rhode Island Association of Fire Chiefs has long lobbied for sprinklers in more buildings. In the early 1990s, their call for sprinklers in all hotels, apartments, and houses helped to pass a new law, but it only affected *new* hotels, motels, hospitals, and skilled-nursing facilities. In Rhode Island, as in most states, sprinklers are still not required in many public places, including schools and older buildings.

Those who open their doors to the public must buck up. Those with real financial hardship—small businesses, charities, and schools, for example—should get tax credits or grants. Governments should increase their budgets for inspections and code enforcement. Most important, the ingenious codes and design standards promoted by groups like

the National Fire Protection Association should be followed in every jurisdiction, and in every occupied space.

HATS OFF TO LIBESKIND

Berlin-based Studio Daniel Libeskind has pulled off the commission of a lifetime. “Memory Foundations,” the architectural concept for rebuilding the World Trade Center site, was selected by officials in New York in February over schemes by other high-powered teams. While acclaim for his design is by no means unanimous, Libeskind deserves praise for the way his ideas have connected viscerally with the people nearest the events of September 11, 2001. The architect's profound metaphors, conveyed through form, void, light, and material, remind us of his rare talent: transforming architecture into a commemorative gesture.

Yet, the political machinations of the last three months make one wonder whether anything remotely resembling his original gesture will be built. In securing the commission, Libeskind has made concessions that dilute the emotional impact of the tower forms, the public zones delineating a meaningful “wedge of light,” and the exposed slurry wall that serves as a memorial component. The revised plan even replaces a sky garden in the 1,776-foot-tall commemorative spire with a 110th-floor restaurant.

Such major changes over such a short time leave the public wondering what might happen during the years it will take to realize a significant portion of the plan. This new project could be a singular triumph for the free world—if our elected officials consistently and wisely defer to their chosen architect, and his commemorative vision. ■



Innovation. In the paint industry, it means constantly researching and developing. Creating new products that exceed expectations. Products that feature all the traditional paint qualities professionals expect, plus modern-day features of zero VOC, minimal odor and mildew resistance for commercial and industrial applications.* Premium products like Pittsburgh Paints Pure Performance.™ Because, when it comes to keeping ahead of the competition,

It's all about innovation.

*On the surface of the paint film.

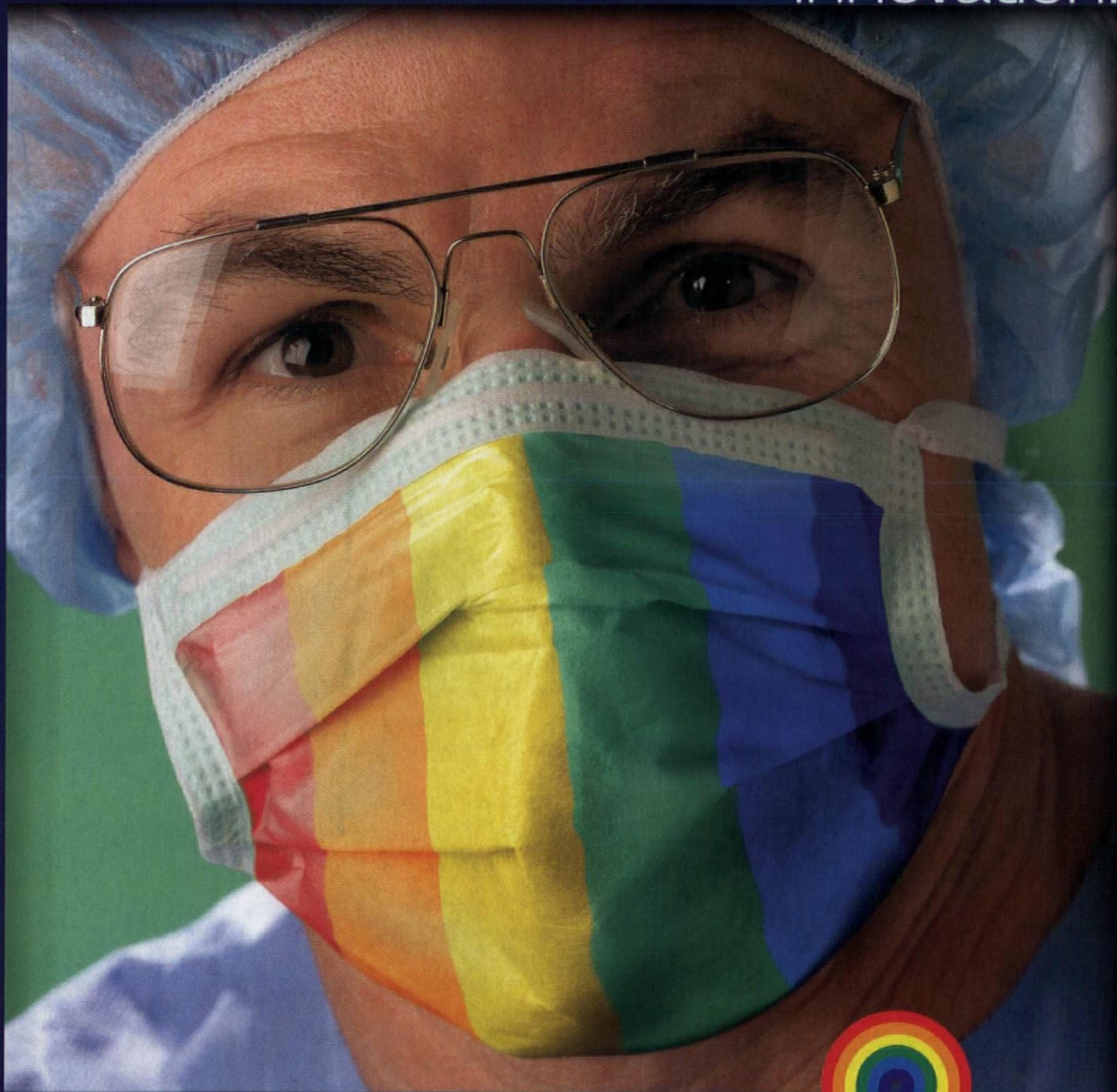

© PPG Architectural Finishes, Inc. 2003, www.pittsburghpaints.com, 1-800-441-9695



PITTSBURGH PAINTS



You Work Too Hard To Paint With Anything Less.™

circle 72 or www.thru.to/architecture

Since 1955
Kalwall®

...Light-Years Ahead!™

The most highly insulating,
diffuse daylighting systems
in all the world.

And at night,
we deliver
glowing
results.

800-258-9777 See more at kalwall.com

*For monumental, translucent clearspan sky-
roof systems, consider our related company...*

Structures Unlimited, Inc.

And for tensioned fabric structures... **SPAN SYSTEMS, INC.**

circle 223 or www.thru.to/architecture

Fletcher Priest Architects; Chris Gascoigne View Photo

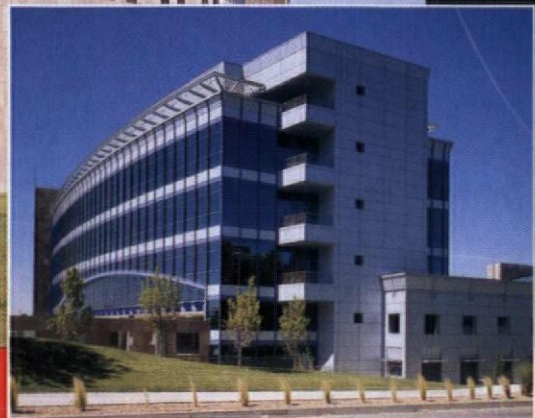

shaping
the future

A L U C O B O N D

It's a challenging task. Because the images we create today reflect a lasting attitude. Enter Alucobond Material... a refreshing combination of architectural beauty and efficiency, designed to adapt to our ever-changing world. Shaping it, in fact. As the original aluminum composite material, Alucobond delivers almost unlimited forming and shaping capabilities. Served on an extensive color palette, Alucobond Material's versatility goes well beyond its physical properties. With an eye to the future, Alucobond creates a sleek contemporary look. With its respect for the past, Alucobond provides the perfect marriage of traditional design with modern flavor. Whatever image and attitude you seek, Alucobond Material offers unlimited inspiration to fuel innovative designs for years to come.

Alcan Composites USA Inc.

P.O. Box 507 • 208 W. 5th Street • Benton, KY 42025-0507
800-382-6445 • 270-527-4200 • Fax 270-527-1552
www.alucobond.com

A member of the ALCAN group of companies

circle 49 or www.thru.to/architecture

**ALUCOBOND**
MATERIAL

ALCAN COMPOSITES

> letters



STUDIO SCARS

I applaud the editorial regarding the "ritual scarring" of the traditional design studio (February 2003, page 9). Architectural curricula create poor self-esteem, competitiveness, and combative presentation skills. In law and medicine, arrogance is squashed in beginning students and later replaced with the self-confidence that comes from supportive mentors and colleagues. In architecture, the punishment continues and the survivors come out with big problems—among them, an inability to plan schedules. Most of all, they cannot support solutions that differ from their own.

Louise J. Miles
Milford, Delaware

I found the editorial "A Healthier Design Studio" disturbing. What is a "culture of sharing"? It sounds like something from Chairman Mao's little red book.

Robert M. Skaler
Philadelphia

BRIDGE THIS DIVIDE

After reading the commentary by Jane Holtz Kay (February 2003, page 33), I cannot help but wonder if she has ever been on the Leonard P. Zakim Bunker

Hill Bridge or near it. It is hard to understand how the bridge "columns and cluttered under-world mar the Charles" when the bridge spans the whole river. Its configuration also allows for the passage of pedestrians at ground level so they can use the parks adjoining the bridge.

Miguel Rosales
Rosales Gottemoeller, Boston

DIPLOMATIC IMMUNITY

The U.S. State Department's new standard designs for embassies (January 2003, page 45) not only lower the bar on architectural quality but represent the worst of U.S. urban planning and antidemocratic attitudes. By moving embassies away from city centers, the United States is exporting our "right" to urban sprawl. But more ominously, one justification of this planning is specifically to move the U.S. presence away from "Main Street." I guess the State Department is no longer interested in hearing from the citizens of other countries.

Raphael Sperry
San Francisco

NO CONTEST

John Morris Dixon's statement that the New Jersey State Prison suffered a design change is untrue (January 2003, page 52). After successful occupancy, a state legislator called it "the marble prison," warping the truth by referring to marble aggregate in the precast concrete. The 1963 institution became a forerunner of the decades of humane facilities that were built before the pendulum swung back toward a more "punitive" architecture.

Jordan L. Gruzen
Gruzen Samton, New York City

pure genius.

For over 50 years PEMKO has been the leader in innovative, solutions-oriented commercial and residential products in the weatherstripping and door hardware markets. Sealing out the elements and other unwanted visitors from your home or office with PEMKO's ingenious arsenal of products will relieve the stress of having to rely on otherwise less than perfect inventions.

For more information, please contact our Customer Service Department at
1-800-283-9988.

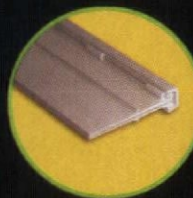
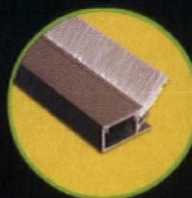
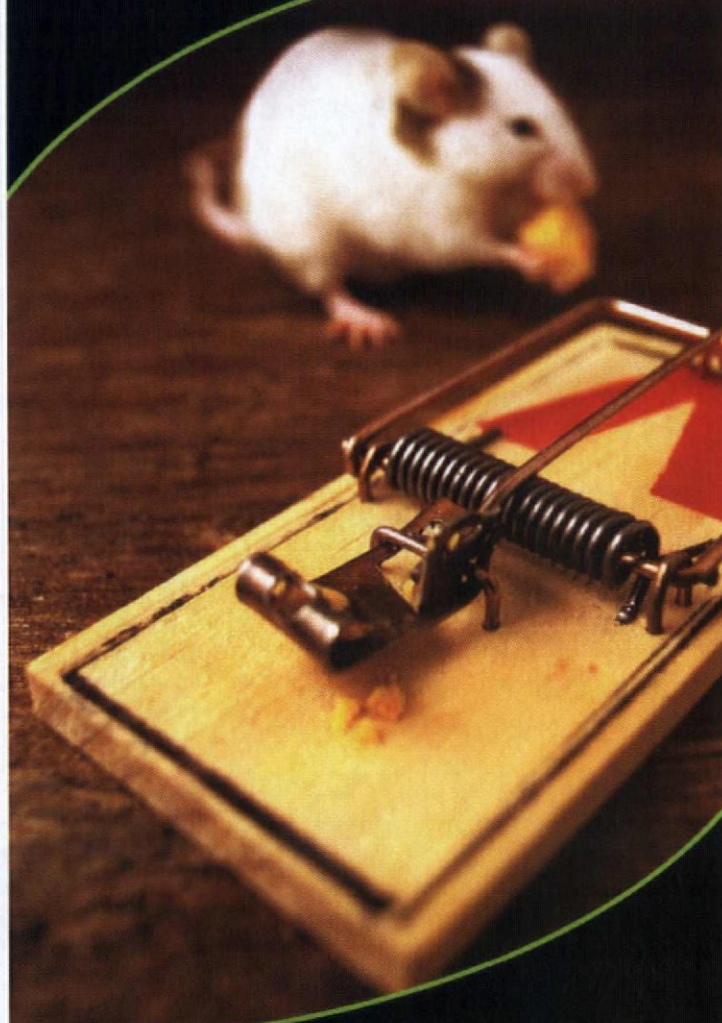

PEMKO

Building a better mousetrap since 1952.

www.pemko.com

CALL FOR ENTRIES

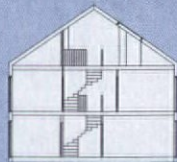

ARCHITECTURE MAGAZINE'S SECOND ANNUAL Home of the Year Awards Honoring Outstanding and Innovative Residences

Deadline: July 14, 2003

A five-member jury of distinguished, independent professionals will choose award-winning projects based on:

- overall design excellence
- creativity
- programmatic and site sensitivity
- visual sophistication

Jurors include:

- **David Salmela**, Salmela Architecture & Design, Duluth, Minnesota
- **Carlos Jimenez**, Carlos Jimenez Studio, Houston, Texas
- **Michael Maltzan**, Michael Maltzan Architecture, Los Angeles
- **Gwendolyn Wright**, Columbia University School of Architecture, New York City

Judging will take place in July 2003. Winning entrants will be notified in August 2003 and their projects published in the November 2003 issue of *Architecture*.

Entrant	
Contact Name	
Address	
Phone Number	Fax Number
E-mail Address	
Project Location	
Client	
Client Phone Number	

Fee \$150 (first entry)	\$	
\$100 (subsequent entries)	\$	
Total	\$	

(Make check payable to Architecture.)

I certify that the parties credited executed the submitted project and that it meets all eligibility requirements. I understand that *Architecture* may disqualify any entry that fails to meet submission requirements. I grant *Architecture* magazine sole first publication rights to the project. (Signer must be authorized to represent those credited.)

Signature	
Name	Date

SEND ENTRIES TO: Home of the Year, *Architecture*, 770 Broadway, New York, NY 10003

Eligibility

1. The contest is open to architects and other design professionals practicing in the United States, Canada, or Mexico for projects completed only in those countries.
2. There is no limit to the number of projects that any firm or individual may enter. HOWEVER, any project that has previously appeared in a national design publication is NOT eligible and will be disqualified if submitted.
3. Employees of VNU Business Publications are not eligible.
4. Architects and designers must be willing and able to certify that any work they submit is their own creation.

Winning Entries

5. An independent panel of judges will award prizes to projects, at their sole discretion, based on: overall design excellence, including creativity, programmatic and site sensitivity, and visual sophistication.
6. Winners of *Architecture*'s Home of the Year awards agree to grant *Architecture* magazine first publication rights for their winning projects.

7. Winners must also agree to have their projects, names, and portraits published in *Architecture* magazine and in any other media and must secure permission for publication from their clients. Entrants must be willing to provide materials necessary for publication and exhibition of winning projects.

Awards

8. Judging will take place in July 2003. Winning entrants will be notified in August 2003, and their projects will be published in the November 2003 issue of *Architecture*. Winning projects may subsequently travel as a curated exhibition.

Submission Requirements

9. All projects must have been completed since July 2001.
10. All entries must include clear, comprehensive images of both the interior and exterior of the residence and presentation-quality plans and sections (no more than 24 photographic images).
11. All entries must include at least one photographic image documenting the physical context surrounding the project.
12. All entry material must be firmly bound in binders no larger than 17 inches in one dimension only, to a maximum of 11 by 17 inches (9 by 12 inches preferred). Please avoid fragile bindings, sharp metal edges, etc. Slides should be submitted only as supplementary material. Videocassettes, CD-ROMs, models, and any unbound material in boxes, sleeves, etc., will not be considered.

13. Project Facts Page. To ensure clear communication to the jury, the first page of each entry binder must list project facts under the following headings: Location/Context, Site Characteristics, Zoning Constraints, Client/Program, Construction Systems, Sustainable Features (if any), Schedule and Cost per Square Foot. This information must include square footage, overall cost, and specific construction materials and systems. All project facts should fit on one page.

14. To maintain anonymity in judging, no names of entrants or collaborating parties may appear on any part of the submission except on entry forms. Do not, however, conceal the identity or location of the project.

15. Please do not send original drawings; *Architecture* accepts no liability for submittals.

16. Each submission must be accompanied by a signed entry form and a check covering the entry fee (\$150). Reproductions of the form are acceptable. Complete the entire form and put it in an unsealed envelope attached to the binder's back cover.

17. Please enclose one bound set of 8-1/2-by-11 inch photocopies of your entry. The first two pages should be copies of your entry form and the Project Facts Page, in that order. Secure the photocopies inside the back cover of your binder.

Entry Categories

18. Identify each submission on its entry form as one of the following:
 - A. 1,500 square feet (140 square meters) or smaller
 - B. 1,500 square feet to 5,000 square feet (465 square meters)
 - C. Over 5,000 square feet (1,524 square meters)
 - D. Apartment/condominium (individual residence)

Entry Fees

19. An entry fee must accompany each submission. The fee is \$150; each entry after the initial entry is \$100.

20. Make check or money order payable to *Architecture*. (Canadian and Mexican entrants must send drafts in U.S. dollars.)

21. Fee must be put in an unsealed envelope with the entry form.

Return of Entries

22. *Architecture* will return entries ONLY if they are accompanied by a self-addressed, stamped envelope. *Architecture* assumes no liability for loss or damage.

Entry Deadline

23. All entries must be received by 5 p.m. EST July 14, 2003. To ensure timely receipt, *Architecture* recommends using a carrier that guarantees delivery time.

We've cleared the air on VOCs.



With GREENGUARD™ Certification, Knauf is the first to meet the toughest indoor air standards in the industry.

Relax and take a deep breath. Knauf's full line of building insulation is the first to earn the GREENGUARD Environmental Institute's (GEI) GREENGUARD Certification.

This third-party certification and monitoring of Knauf's batts, blankets and blowing insulation products give you the assurance that Knauf meets

the most stringent appropriate indoor air quality standards for volatile organic compounds (VOCs), including formaldehyde.

GREENGUARD's Certification criteria are the most comprehensive in the industry because they're based on requirements used by the U.S. Green Buildings Council's LEED-CI

program, the State of Washington, the U.S. EPA and Germany's Blue Angel program. So you can breathe easy knowing that all of Knauf's building insulation will ensure a high quality indoor environment for you and your customers.

For more information, contact Knauf at (800) 825-4434 ext. 8212.

KNAUF

"This is my insulation."®

circle 50 or www.thru.to/architecture
www.knauffiberglass.com

I N T R O D U C I N G

PAC-CLAD
Petersen Aluminum

Cool Colors

Saving energy.

***Preserving
color choice.***

Petersen Aluminum Corporation is pleased to introduce PAC-CLAD Cool Colors: a new and updated color palette designed to improve the energy saving performance of our metal roofing products without requiring compromise in color selection.

In creating this new product line, we worked with our coating supplier, The Valspar Corporation, to significantly broaden the range of PAC-CLAD Colors that would meet Energystar[®], LEED[™] and/or cool roof certification requirements for solar reflectance and emissivity ratings.

In many cases our standard colors met these requirements without modification. Through pigment modification of medium and darker colors, we are now able to offer a PAC-CLAD Cool Color palette that initially includes 27 colors on steel and aluminum.

To receive a copy of our new color chart, please contact us at 1-800-323-1960; or visit our website: www.pac-clad.com.

Petersen Aluminum

1005 Tonne Road • Elk Grove Village, IL 60007

1-800-PAC-CLAD or 1-847-228-7150

Fax: 1-800-722-7150 or 1-847-956-7968

Other Plant Locations:

Annapolis Junction, MD: 1-800-344-1400

Tyler, TX: 1-800-441-8661

Kennesaw, GA: 1-800-272-4482

<http://www.pac-clad.com>

circle 220 or www.thru.to/architecture

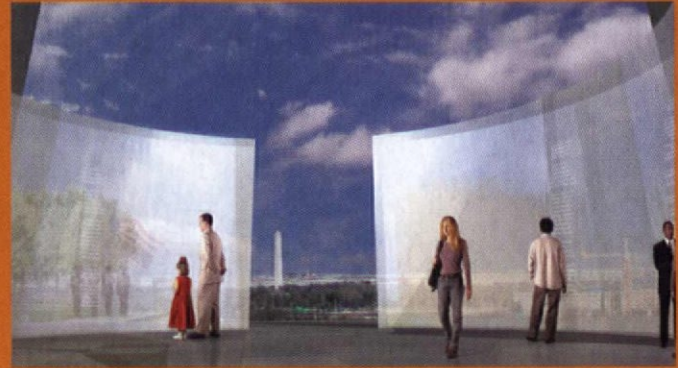

Two New Memorials in the Capital: One Grand, the Other Minimal

> REMEMBRANCE In the same week in early March, the public got its first glimpse of two proposed new memorials skirting the perimeter of the Pentagon in Arlington, Virginia. After an elaborate six-month competition, an 11-member jury selected a pair of young, New York City-based architects to design the new memorial to the 184 victims of the September 11 attack on the Pentagon. Two days later, the Air Force Memorial Foundation unveiled its dramatic sequel to an earlier memorial design by architect James Ingo Freed, this one the work of ... James Ingo Freed.

Selected from 1,126 anonymous entries, the Pentagon memorial (top left, bottom left) is a design developed by Julie Beckman and Keith Kaseman of the firm KBAS. The 1.9-

acre memorial site sits about 200 feet from the rebuilt west façade of the Pentagon, where the hijacked American Airlines Flight 77 crashed.

The design comprises 184 cantilevered, illuminated benches of cast aluminum in parallel rows

"When we first entered the competition, we just wanted to contribute to the conversation," says Keith Kaseman about his and Julie Beckman's design for the Pentagon Memorial. "We are overwhelmingly honored to be part of the process."

arranged by the victims' ages and aligned along the axis at which the jet hit the building. Each bench, resembling a low-slung ramp, bears the name of a victim. A small pool of water will glow beneath each bench, and a canopy of red maples will stand overhead. "When

we first entered the competition, we just wanted to contribute to the conversation," said Kaseman a few days after the announcement. "We are overwhelmingly honored to be part of the process." Construction of the Pentagon memorial will cost

between \$5 million and \$7 million, with completion expected by September 2004.

About a quarter mile to the west, on a hill overlooking the Potomac and the capital, Freed's Air Force Memorial (top right, bottom right) will send three matte-finished stainless-

steel arcs into the sky—the tallest one will measure 270 feet high—representing contrails left by the "bomb burst" maneuver of the popular Thunderbird Demonstration Team.

This was the second, and vindicating, selection of Freed after his first design was scrapped in a dispute between the Air Force and the Marine Corps over the original site near the Corps' Iwo Jima memorial. Given a new site, the foundation elected to restage another blind competition, even though Freed had worked for several years on the first design—"an obnoxious affront," says someone close to Freed. However, out of 100 entries submitted in the second competition, Freed prevailed yet again. Groundbreaking is expected to take place in 2004, and construction will be completed in 2006. **BRADFORD MCKEE**



IMPACT GRADE
WINDOWS

SEEK EFCO IMMEDIATELY.

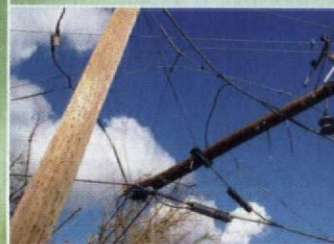

IMAGINE ALL THE WAYS WIND-BORNE DEBRIS CAN HARM YOUR BUILDING. NOW IMAGINE AN INNOVATIVE WINDOW SYSTEM DESIGNED TO STAND UP TO SOME OF THE BIGGEST BLOWS MOTHER NATURE CAN MUSTER.

New Storm Grade™ windows from EFCO Corporation are manufactured using the same materials and technology as our certified Hurricane Grade™ windows to provide superior performance in all kinds of wind. And they're subjected to rigorous testing in our state-of-the-art facilities for impact resistance and overall quality.

To learn more, visit www.impactgrade.com for a special offer and movies showing product testing for the new Impact Grade line. The biggest thing ever to hit windows.



 STORM GRADE WINDOWS

© 2003 EFCO CORPORATION

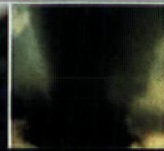

efcocorp.com
800.221.4165
circle 22 or www.thru.to/architectur

Running the Numbers

> **ENVIRONMENT** As if there were any doubt that sustainable building is a critical part of our future, Building Green, the Burlington, Vermont-based publishers of *Environmental Building News*, have compiled some compelling statistics that strengthen the case. Here is a look at where we stand and what we are up against.

Number of U.S. commercial buildings constructed annually: **170,000**

Number of U.S. commercial buildings demolished annually: **44,000**

Number of new homes built annually: **1.6 million**

Number of housing units demolished annually: **245,000**

Increase in average house size from 1950 to 1999: **105%**

Portion of all U.S. energy consumption associated with buildings in 2000: **36.4%**

Portion of U.S. electricity consumption associated with buildings in 2000: **65.2%**

Portion of U.S. CO₂ emissions associated with buildings in 1999: **36%**

Portion of total U.S. greenhouse-gas emissions associated with all buildings in 1999: **30%**

Portion of U.S. annual landfill waste stream associated with construction and demolition (varying from state to state): **10-30%**

Total annual U.S. construction and demolition waste generation: **136 million tons**

Portion from demolition and renovation: **92%**

Portion recycled or reused: **20-30%**

Percentage of ozone-depleting substances used annually in the U.S. for building construction and systems: **60%**

New Prize Rivals Pritzker

> **LAURELS** The Richard H. Driehaus Prize for Classical Architecture has been established as a joint venture of the Driehaus Foundation and the University of Notre Dame "to honor a major contributor in the field of traditional and classical architecture or historic preservation," according to the university. The first recipient is Leon Krier, the philosophical father of the New Urbanism movement. At \$100,000, the award is equal to the Pritzker Prize. This and other similarities between the two awards led Blair Kamin, the architecture critic of the *Chicago Tribune*, to speculate that the Driehaus Prize was set up to counter the perceived modernist bias in the Pritzker's juries. Whether or not this was the intention, the monetary value of the nascent award certainly creates an influential new advocate for traditional architecture. **JULIA MANDELL**

BUZZ

Diller + Scofidio will head the design team revamping the public spaces at New York City's Lincoln Center. The team also includes: **Fox & Fowle Architects; Cooper Robertson & Partners** as planners; **L'Observatoire** as lighting designers; **Olin Partnership** as landscape architects; and **2 x 4** as graphic designers. Pending funding, the plan will include a new concert hall by **Foster & Partners**.

Denise Scott Brown and **Robert Venturi** have donated \$25,000 to the new Charter High School for Architecture + Design in Philadelphia.

In Austin, Texas, a volunteer effort led by www.housethehomeless.org and **Leadership Austin** is rallying to build 275 houses for the homeless out of Austin phone books.

The **NEA's** 2002 National Medal of Art will be awarded by the president to **Florence Schust Knoll Bassett**, the architect and designer who pioneered interior space planning and designed furniture for **Knoll International**, and to **Lawrence Halprin**, the prolific landscape architect who designed the Franklin Delano Roosevelt Memorial in Washington, D.C.

Bruno B. Freschi, principal of **Cannon Design**, has been awarded the Queen's Golden Jubilee Medal, from the Canadian government, for significant contributions to architecture and education.

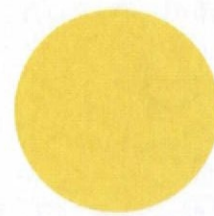

Sun. Light. Ideas.

SONNE™ is the ideal solution meeting today's urgent challenge for architectural lighting in off-grid locations. New technology and design make SONNE™ dependable and desirable. This solar-powered light is virtually maintenance free—no cable, no wiring—installed cost effectively, and easily relocated.

SONNE™

Solar Outdoor Lighting

circle 227 or www.thru.to/architecture



selux

SELUX Corporation

5 Lumen Lane
P.O. Box 1060
Highland, NY 12528
800/735-8927
845/691-7723
Fax 845/691-6749
seluxus@selux.com
www.selux.com/usa



Photo: Lin Li, AAC Student

Careers in Architecture

We design the possibilities everyday:
artistic
experiential
social
environmental
technical
professional
enduring.

**MASTER OF FINE ARTS
PROGRAM IN ARCHITECTURE**



Enroll Now for Fall, Spring
& Summer Semesters

AcademyOfArtCollege
1.800.544.ARTS | www.academyart.edu

79 New Montgomery Street | San Francisco, CA 94105
Nationally Accredited | Established in 1929

circle 230 or www.thru.to/architecture

CALL FOR ENTRIES

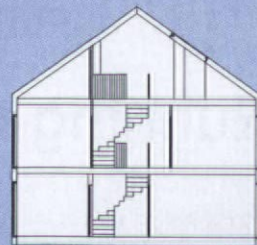

**ARCHITECTURE
MAGAZINE'S
SECOND ANNUAL**

Home of the Year Awards

**Honoring Outstanding and
Innovative Residences**

Deadline: July 14, 2003

Jurors include:

- David Salmela,
- Carlos Jimenez
- Michael Maltzan
- Gwendolyn Wright

For more information, see our
CALL FOR ENTRIES
on page 14 of this issue.

DRAWINGS COURTESY WARDY

Jerusalem Gates Downtown Mall

> **SECURITY** In a part of the world known for its open-air markets, the souk may be a thing of the past. Seeking to breathe new commercial life into Jerusalem's city center, the municipality is currently undertaking plans to enclose the outdoor Ben Yehuda pedestrian mall inside a security fence, highlighted by five architect-designed gates. As a prime target for terrorist attacks, particularly over the last three years, restaurants and shops in this once bustling area have suffered.



The signature gates are expected to give the project a fresh look, overcoming any feelings of being closed in, says Yoel Marinov, general director of the East Jerusalem Development Authority.

"It's not a natural thing to close a street with gates. However, the situation here is quite complicated," notes Guy Igra, a partner with Meltzer Igra Architects, the Jerusalem-based firm hired to design the gates. "The municipality is making a brave decision to try to revive this whole area."

In addition to the gates, the firm is designing small fabric tents to run along the top of the mall, creating a partial roof. Igra anticipates construction may begin as early as the spring of 2004. **BARBARA HORWITZ-BENNETT**

Peter Smithson, 1923 – 2003

> **SECURITY** British architect Peter Smithson died March 3. Smithson and his wife and life-long collaborator, architect Alison Smithson, who died in 1993, influenced generations of practitioners and academics worldwide with their tenacious advancement of modernism's social program.

Influenced by what they called the "social architecture" of Sweden and Denmark, the Smithsons established their own firm in 1950, after studying architecture at England's Durham University. They are best known for the seminal Economist offices, completed in London in 1964.

Beyond their built work, the Smithsons played a pivotal role in postwar theoretical circles, forging a new alternative to the towers-in-the-sky orthodoxy of the International Style. While the Smithsons railed against their forebearers, they experienced a backlash of their own when their Robin Hood Gardens, a 1972 concrete housing project in London, proved a bleak reality. Their efforts to build a contextual landscape where social exchange could prevail had mixed results, but their belief in the ameliorative power of architecture and urbanism still incites and inspires architects.

The architects' work and writings have been published widely and collected in *Changing the Art of Inhabitation* (Ellipsis, 1999) and *The Charged Void: Architecture* (Monacelli, 2001). **ABBY BUSSEL**

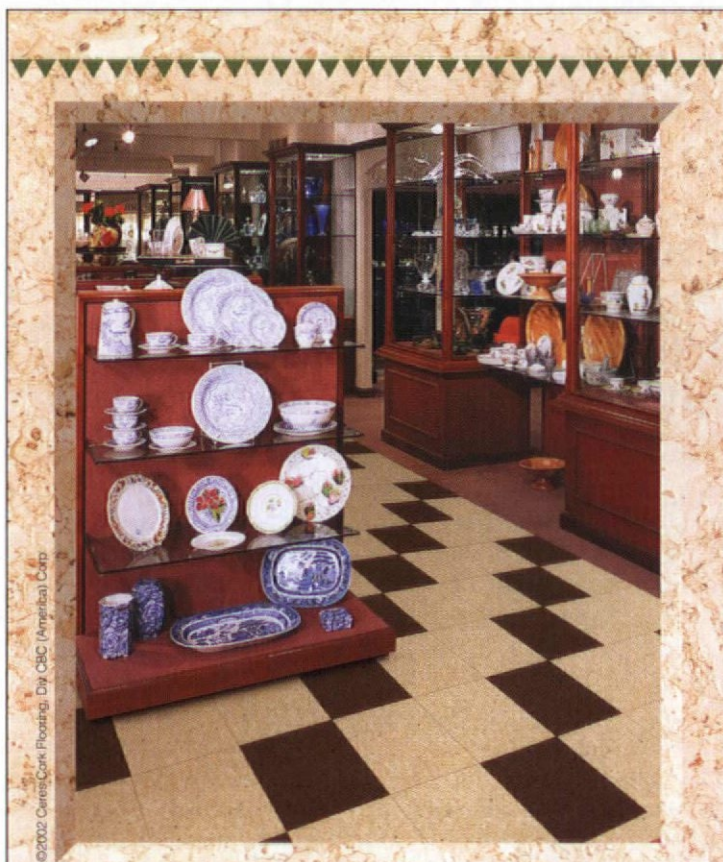

Ceres. Quite possibly nature's perfect floor.

Cork products have been in use for over 1,000 years. Beautiful, but durable and practical too, cork is naturally fire resistant, microbe resistant and impenetrable to nearly 40 species of insects.

From classic cork tiles to engineered veneer

patterned surfaces to conveniently pre-stained color tiles, Ceres cork floors offer the design dexterity and myriad creative possibilities of synthetic floors—but with a much more ethereal and warmer aesthetic.



Ceres cork floors are available in dozens of textures and colors...and every one of them is "green."

For more information, or for our complete sample library, call our Marketing Manager, Barbara Napolitano at: **(888) 377-8801**.

55 Mall Drive, Commack, NY 11725
(888) 377-8801 • Fax (631) 864-8151
www.cerescork.com



Home Builders Shun Smart-Growth Initiative

> **PLANNING** Once you give an award, taking it away is a big step. But that's what *Professional Builder* did when its readers objected to the magazine's annual Professional Achievement Award going to the American Planning Association's "Growing Smart" initiative late last year.

Reportedly, the opposition against Growing Smart originated with the Michigan chapter of the National Association of Homebuilders (NAHB), and soon grew to reflect the position of the entire

national organization. According to *Professional Builder's* editor-in-chief Heather McCune, "[The NAHB] had nothing to do with the decision. It's just too soon to recognize at this point if Growing Smart will work or not."

Released last year, the Growing Smart project, a seven-and-a-half-year study sponsored by the American Planning Association, is a guidebook for legislative reform. A comprehensive collection of legislative models that reflects the diversity of planning issues faced by different states, the guide is meant to aid states in updating planning legislation—most of which was passed in the 1920s—to take into account current philosophies, particularly smart growth. Within a year of its release, 14 states had used parts of the

research to pass improved zoning and housing laws.

Concerning the rescindment of the award, Stuart Meck, the principal researcher of the Growing Smart initiative, says, "I am utterly puzzled." The NAHB was invited to participate during the researching of the initiative, he explains, and the final report even included some of the organization's suggestions. The NAHB declined to comment, but has issued a rebuttal statement concerning the initiative, disputing points such as who can bring lawsuits and the citizen-participation process. Meck says, "The NAHB is uncomfortable with democracy [in the planning process]. Our project represents a way of approaching the planning stage in which they do not control the agenda." **ANDREW YANG**

BUZZ

The Jury of Fellows of the **AIA** has elevated 62 new members to its College of Fellows, an honor awarded annually that recognizes those who have made a significant contribution to the profession and society. The jury also selected five international architects as honorary fellows. The new honorees, who are entitled to use the designation "FAIA" following their names, will be inducted into the college during the Institute's annual convention in San Diego next month.

Happy Earth Day, April 22.



Custom Aluminum Staircases

From a single story to seventy stories, JOMY can customize an aluminum staircase to meet your needs. All staircases are custom built to site and code specific conditions. Engineered to last the lifetime of the building without rust or corrosion.

Stairs are constructed from custom anodized aluminum extrusions with stainless steel fasteners. All stairs are shipped pre-assembled in component parts. They are lightweight, easy to install and extremely strong.

Additional information can be found at <http://www.jomy.com> or contact us directly at 800-255-2591. JOMY® Products, Inc. has solutions for all of your access or egress requirements.

JOMY® is a product you can specify with confidence. Why specify anything else?



*"I never thought
I would be able to find
hardwood frames
with a 45-min. fire rating."*

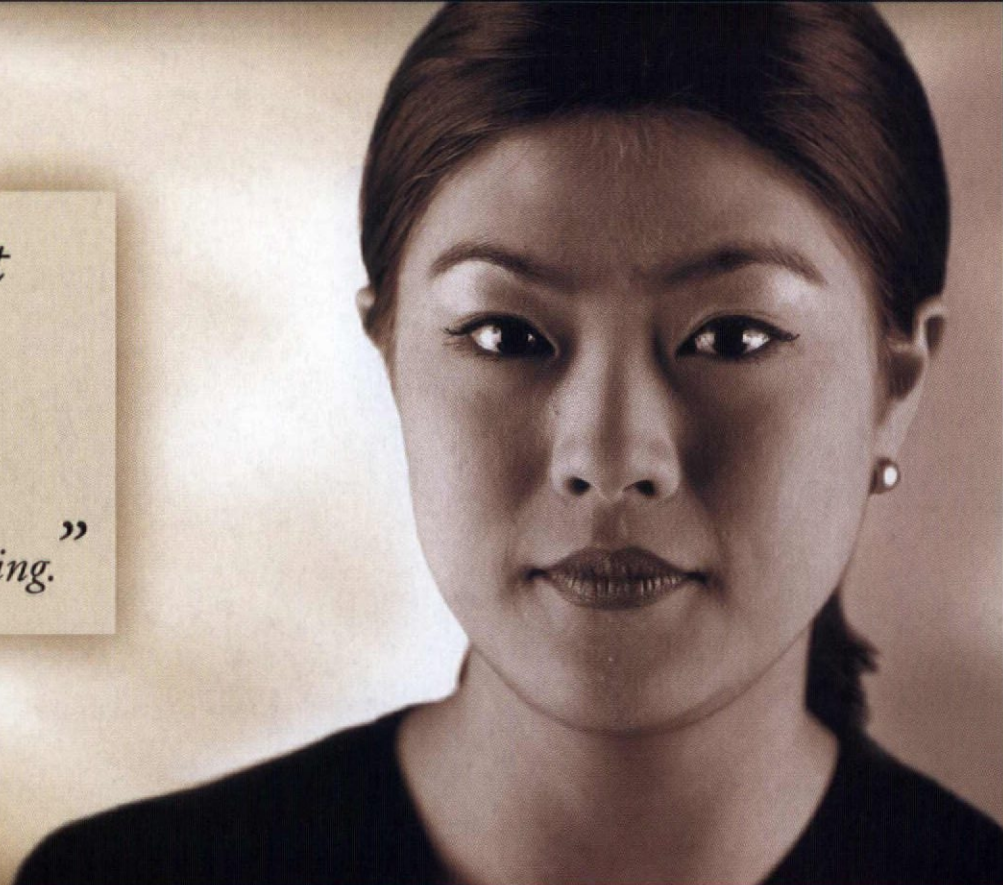

A N O T H E R N E W S O L U T I O N F R O M T G P

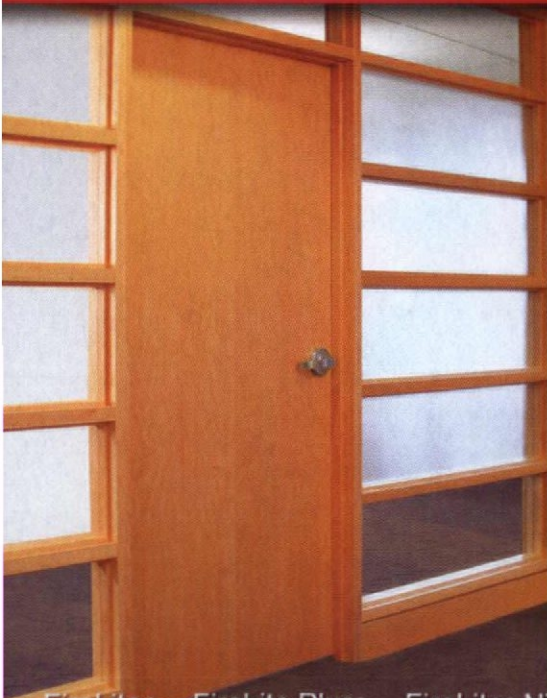

**FIREFRAMES®
HARDWOOD SERIES**

- *Fire-rated up to 45 minutes*
- *Available in almost any species*
- *Windows, sidelites and transoms*
- *Thick hardwood face for unmatched beauty*
- *Engineered core for dimensional stability*



**VISIT OUR WEB SITE FOR
COMPLETE INFORMATION**

FireLite® FireLite Plus® FireLite® NT FireLite® IGU Pilkington Pyrostop™ Fireglass®20 Fireframes®



1-888-397-FIRE (3473)

www.fireglass.com

One Source. Many Solutions.™

Circle 91 or www.thru.to/architecture

FireLite and FireLite Plus are registered trademarks of Nippon Electric Glass Co., Ltd.
Pyrostop is a registered trademark of Pilkington. Fireglass and Fireframes are registered
trademarks of J.R. Four Ltd. © 2003 Technical Glass Products.

It's not just our logo that has changed.

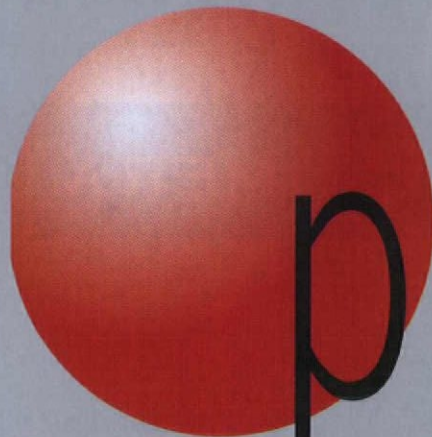

prescolite
SINCE 1944

Circle 86 or www.thru.to/architecture



Hubbell Lighting, Inc.

Green Power for Green Building

Leading The Way

Understanding how electricity is produced is an essential part of sustainable building. According to the Environmental Protection Agency, electricity production from fossil fuel is the leading cause of industrial air pollution. Wind power offers a clean, renewable alternative. Now, anybody anywhere can get green power for their green building. Purchasing American Wind™ qualifies for LEED Credit 6. These projects and firms are leading the way by supporting American Wind™.

Primera Offices

Chicago, IL
Owner: Primera Engineers
Design Firm: Primera Engineers
Contact: 312-242-6342

PRIMERA



University of Denver Law School

Denver, Colorado
Owner: Denver University
Design Firm: University Architect, Mark Eliot Rodgers, AIA
Architect of Record: H+L Architecture and Shepley, Bulfinch, Richardson and Abbott
LEED Consultant: ENSAR Group
www.du.edu

North Boulder Recreation Center

Boulder, Colorado
Owner: City of Boulder
Design Firm: Architectural Energy Corporation
www.ci.boulder.co.us



WRV Business Office

Location: Stevens Point, WI
Owner: Oscar J. Boldt Construction
Design firm: Boldt Technical Services
www.boldt.com

Abacus Offices

Seattle, Washington
Owner: Abacus Engineered Systems, Inc.
Design Firm: Abacus Engineered Systems, Inc.
Contact: 206-583-0200



ABACUS
Engineered Systems

Building Solutions. Together.



renewablechoice
ENERGY

EXCLUSIVE PROVIDER OF AMERICAN WIND™
6309 Monarch Park Place, Longmont, CO 80503
www.renewablechoice.com
303-652-0770 • 253-679-8610 (efax)

circle 5 or www.thru.to/architecture

American Wind™ is a blend of renewable energy certificates from domestic wind farms nationwide. American Wind™ is Green-e certified, meeting the highest environmental and consumer protection standards. By supporting wind farms nationwide, American Wind™ allows consumers to have a direct impact on how our country produces energy.



Eco-Oracle

> TECHNOLOGY

GREEN BUILDING ADVISOR /
BUILDING GREEN / WWW.GREEN
BUILDINGADVISOR.COM

The Green Building Advisor is a CD-ROM-based software from the publishers of *Environmental Building News* aimed at aiding architects and designers in brainstorming solutions for greener designs. Users plug in variables describing different aspects of their project, which are processed by the Green Building Advisor and answered with a variety of suggested sustainability strategies. The database provides information on costs, timetables, relationships between different approaches, and sources for further reference, including 22 case studies that demonstrate different strategies. The CD also includes a list of 1,500 green building products. **ANNA HOLTZMAN**

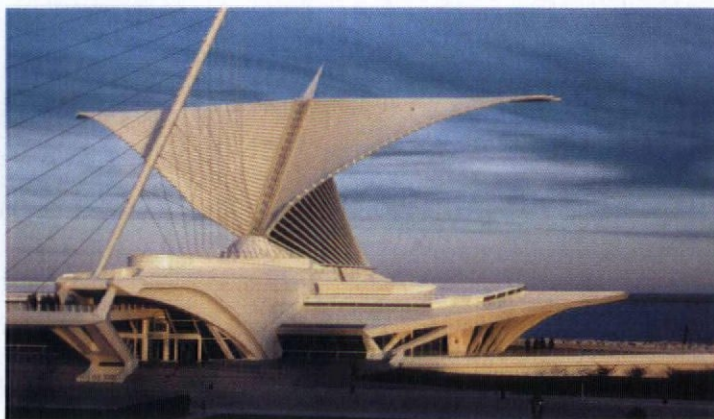

Soaring Structures

> EXHIBITION

"LIKE A BIRD: THE ARCHITECTURE
OF SANTIAGO CALATRAVA" /
MUSEUM OF ART HISTORY /
VIENNA / THROUGH MAY 18

The Museum of Art History in Vienna stands on a par with the Prado, the Louvre, and the Uffizi. Reflected across a plaza in an identical building is an equally esteemed institution, the Museum

of Natural History. For the first exhibition to bridge these two museums, architectural historian Liane Lefaivre muses on—quite fittingly—an architect who is also a master of bridge design.

In *Like a Bird: The Architecture of Santiago Calatrava*, Lefaivre illustrates her poetic proposition that Calatrava's structures reflect a desire to fly. She fleshes out her thesis with elements from the Natural History's bird collection,



and establishes an unlikely link between architecture and ornithology by displaying a selection of Calatrava's early sketchbooks—including doodles of flying men and birds—next to scientific drawings of birds. Most fascinating, however, is the juxtaposition of bird skeletons and the structural master's elegant models—some of which have movable parts and are available for children to touch. Perhaps this theoretical connection forged between building and bird will inspire a continuing bond between these two venerable museums and between the built and the natural.

LILLI HOLLIER

Studio Drama

> THEATER

"PRIVATE JOKES, PUBLIC
PLACES" / OREN SAFDIE /
LA MAMA THEATER / NEW YORK
CITY / MAY 1-18

After premiering in Los Angeles in 2001, Oren Safdie's play *Private Jokes, Public Places* is coming to New York City. If the playwright's name seems familiar—and you're wondering what off-Broadway theater has to do with architecture—there's an explanation: Oren is the son of architect Moshe Safdie, and he has written a play about that hallowed ritual of architectural education, the studio critique. (The younger Safdie studied at Columbia's School of Architecture before turning to playwriting.)

In the play, the student protagonist and the jury butt heads over everything from CAD versus hand

drawing to the social and political obligations of architecture. The heroine challenges the status quo of architectural education: "You ask us to come up with these abstract ideas that aren't even meant to be built, but before you know it, someone publishes it in some shee-shee poo-poo New York magazine," and it ends up getting built. At the play's climax, her critics try to manipulate her into admitting that the lofty ideals she espouses are as baseless as the hollow theoretical exercises she claims to be challenging.

Will the in-jokes of our rarified subculture hold up in front of the general theater-going public? *Los Angeles Times* theater critic Kathleen Foley has already compared the play favorably to Yasmina Reza's acclaimed drama *Art*. **ANNA HOLTZMAN**



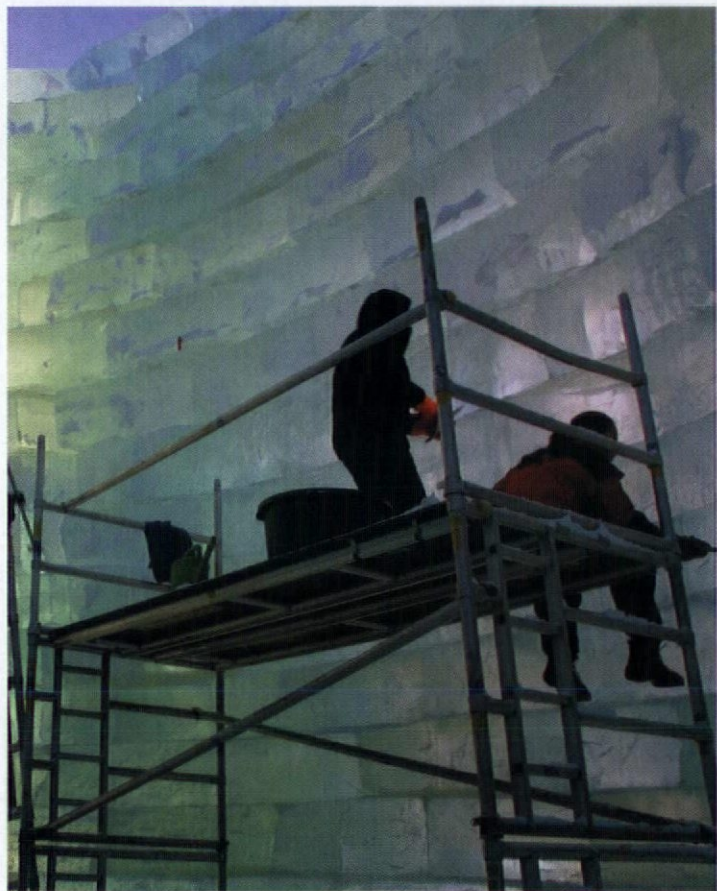

Ice House

> EXPO

"THE SNOW SHOW" / WWW.THESNOWSHOW.NET / KEMI AND ROVANIEMI, FINLAND / FEBRUARY 2004

In a union of art, architecture, and frost titled *The Snow Show*, New York City-based curator Lance Fung has invited 30 architects, paired with 30 artists, to create follies to be constructed in Finland's Lappish cities, Kemi and Rovaniemi, in February 2004. Apropos of season and place, ice and snow are the sole allowable building materials. As a test, two structures were built this past February: Steven Holl and American sculptor Jene Highstein designed an enormous ice cube with an elliptical vessel carved out of its center, while Asymptote's Hani Rashid and Lise-Anne Couture created two sensuous snow blobs, their interiors lit with projections by Finnish video artist Osmo Rauhala. The test run saw some minor mishaps: While Asymptote stuck to just snow for budgetary reasons, it ended up being more expensive than ice; then, some friction arose between Asymptote and the snow-building crew when their structure turned out more igloo-like than desired. But that was the purpose of the trial: to ensure that production hitches will melt away by next February, allowing the star lineup of architects and artists to thrill us with their chilly creations. **CATHY LANG HD**



Murcutt: Australian for Architecture

> BOOK

"GLENN MURCUTT: A SINGULAR ARCHITECTURAL PRACTICE" / BY HAIG BECK AND JACKIE COOPER / IMAGES

In *Glenn Murcutt: A Singular Architectural Practice*, Haig Beck and Jackie Cooper delineate the evolution of the Australian architect's work—from the first house he designed for his mother to the Arthur and Yvonne Boyd Education Center in New South Wales, completed in 1999—with an elegance and economy of

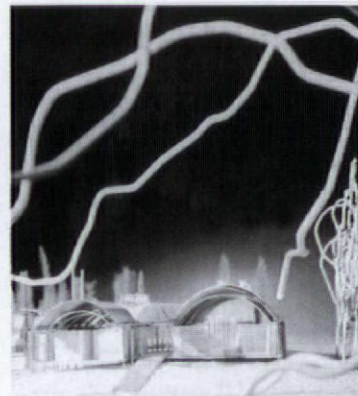

means worthy of their subject.

Refuting perceptions of Murcutt's work as poetic or provincial, they place him in a broader context, extolling his combination of regionalism and modernism: Murcutt's "blend of the exotic and the universal makes his work both intriguing and accessible," they write. With thoughtfully chosen images and a minimum of text, Beck and Cooper emulate Murcutt's pursuit of "the most simple, least wasteful design." **ANNA HOLTZMAN**

Green Monsters

> BOOK

"BIG AND GREEN" / EDITED BY DAVID GISSEN / PRINCETON ARCHITECTURAL PRESS

Capturing the essence of the green movement is a new book, *Big & Green*, companion to the exhibition of the same name (at the National Building Museum, Washington, D.C., through June 22). With big-name essays and interviews, piquant references to historic precedent, and scores of amply illustrated projects by 30 active firms, the compilation pinpoints the state of sustainable design today—for large-scale commercial projects, that is. The result mixes serious arguments with



catchy factoids—ever hear of a ventifact, thermosiphon, or a *badgi*? The most salient article, by German environmentalist Michael Braungart (a collaborator with green guru William McDonough), links today's environmental challenges in part to prior aesthetic leanings. The shallow glazed boxes of early modernism, for example, might have fizzled out were it not for the coincidental rise of powerful air-conditioning systems. **C.C. SULLIVAN**



Autodesk Buzzsaw helped architect
Ellerbe Becket and 50 different players
work together without any false starts,
delays, or interference.

Designing and building the \$430 million Seattle Seahawks Stadium project was definitely an exercise in teamwork. Not only did the project span 2,000 sheets of drawings, but it required collaboration among a host of suppliers, contractors, and specialists—from food service to A/V, from telecom to turf design. So how did Ellerbe Becket keep everyone reading from the same playbook?

Find out how Autodesk® Buzzsaw™, an online collaboration service, saves time and money by visiting www.autodesk.com/buzzsaw or calling 1-866-815-3501.

autodesk®

EXHIBITIONS

BARCELONA

Living in Motion: Design and Architecture for a Flexible Dwelling at the Museu de les Arts Decoratives, through July 6. (34) 93-280-5024

CHICAGO

Bernhard Hoesli: Collages a show of collages by the Swiss architect, at the Graham Foundation, through May 15. (312) 787-4071

Hiroshi Sugimoto: Architecture this photographer's black-and-white images of iconic modernist structures, at the Museum of Contemporary Art, Chicago, through June 1. (312) 280-2660



FORT WORTH, TEXAS

Markers' Marks in the Landscape over 60 prints in which artists explore marks left on the land by previous civilizations, at the Amon Carter Museum, through July 27. (817) 738-1933

FRANKFURT

Visions and Utopias: Architectural Drawings from the Museum of Modern Art, New York MoMA's traveling exhibition of sketches and drawings by architects from Frank Lloyd Wright to Daniel Libeskind, at the Schirn Kunsthalle Frankfurt, April 29-August 3. (49) 6929-98820

Oscar Niemeyer: A Legend of Modernism a retrospective on the Brazilian master architect responsible for the city plan of Brasilia, at

the Deutsches Architektur Museum, through May 11. (49) 69-212-38844

LITCHFIELD, CONNECTICUT

In Our Own Time: Modernism in Litchfield 1949-1970 the colonial town celebrates its buildings by Marcel Breuer, Richard Neutra, Eliot Noyes, and others, at the Litchfield Historical Society, April 12-November 30. (860) 567-4501

LONDON

Superstudio: Life without Objects a retrospective look at the radical Italian architects collective that challenged modernist doctrines during its brief existence from the mid-1960s to late 1970s, at the Design Museum, through June 8. (44) 20-7940-8790

Athens-Scape: The 2004 Olympics and the Metabolism of the City three linked exhibitions on the city of Athens and its transformations in preparation for the 2004 Olympics, at the Royal Institute of British Architects, April 22-May 24. (44) 20-7580-5533

LOS ANGELES

Roy McMakin: A Door Meant as Adornment a midcareer survey of the Seattle-based artist's work, which manipulates definitions of furniture and sculpture, at the Museum of Contemporary Art and the Geffen Contemporary, through June 29. (213) 621-2766

Raimund Abraham a look at work by the Austrian-born architect, at the Southern California Institute of Architecture, April-May. (213) 613-2200

NEW HAVEN, CONNECTICUT

Matter: The Work of Tod Williams and Billie Tsien featuring built projects, material studies, furniture, and more at the Yale School of Architecture, April 3-May 9. (203) 432-2292

NEW YORK CITY

Assignment: Green, a Survey on Eco-Design Education in New York work by students of architecture, planning, and other design disciplines, at the Urban Center Galleries, through April 29. (212) 935-3960

National Design Triennial: Inside Design Now the second multidisciplinary design survey (the first triennial was in 2000), at the Cooper-Hewitt, National Design Museum, April 22-August 3. (212) 849-8400

PHOENIX

Vital Forms: American Art and Design in the Atomic Age, 1940-1960 organized by the Brooklyn Museum of Art, at the Phoenix Art Museum, April 6-June 29. (602) 257-1222

PITTSBURGH

TransModernity: Contemporary Austrian Architects the current state of Austrian modernism is explored through contemporary work by three firms, at the Carnegie Museum of Art, through May 25. (412) 622-3131



SAN FRANCISCO

ROY/Design Series 1 architect Lindy Roy's first solo exhibition, and the first in a new series on emerging designers, at SFMOMA, April 19-September 7. (415) 357-4000

SARATOGA, CALIFORNIA

Dwelling: Works by Richard Barnes, Patrick Dougherty, Todd Hido, and Mildred Howard two sculptors and two photographers explore the concept of shelter, at Villa Montalvo, through May 11. (408) 961-5800



VIENNA

The Buildings of the Rural Studio work by architects Samuel Mockbee and Dennis K. Ruth, at the Architekturzentrum Wien, through June 2. (43) 1-522-3115

WASHINGTON, D.C.

Of Our Time: 2002 GSA Design Awards artworks and architecture awarded by the U.S. General Services Administration, at the National Building Museum, through October 19. (202) 272-2448



CONFERENCES

Greening Rooftops for Sustainable Communities Conference, cosponsored by Green Roofs for Healthy Cities and the city of Chicago, at the Congress Plaza Hotel, Chicago, May 29-30. www.greenroofs.ca

Contribution and Confusion: Architecture and the Influence of Other Fields of Inquiry, sponsored by the Association of Collegiate Schools of Architecture, at the Marina Congress Center, Helsinki, July 27-30. www.acsa-arch.org/meetings

COMPETITIONS

The Nature Conservancy, Kapolei High School, and the National Endowment for the Arts seek design proposals for the new **Malama Learning Center** for nature conservation education, in Hawaii. Deadline July 1. <http://host36.ipow.erweb.com/~malamale>

Architecture is sponsoring its second annual **Home of the Year** competition. Deadline July 14. www.architecturemag.com (see page 14)



Red Jacket Middle School Library; Architect: Clark Patterson Associates, Rochester, NY

Long-Span Roof
and Floor Deck
Ceiling Systems

EPIC[®]
METALS CORPORATION
11 Talbot Avenue, Rankin, PA 15104

412-351-3913 phone
412-351-2018 fax
info@epicmetals.com
www.epicmetals.com

circle 206 or www.thru.to/architecture

WIDECK[®] Creates the Environment for Learning

Every day millions of students experience Wideck in their atriums, class rooms, cafeterias, canopies, corridors, gymnasiums, laboratories, libraries, media centers and natatoriums where it provides:

- Long-spans from 10 to 45 feet
- Acoustical control
- Unique appearance options
- High light reflectivity
- Ideal for clerestory construction
- Hidden roofing fasteners

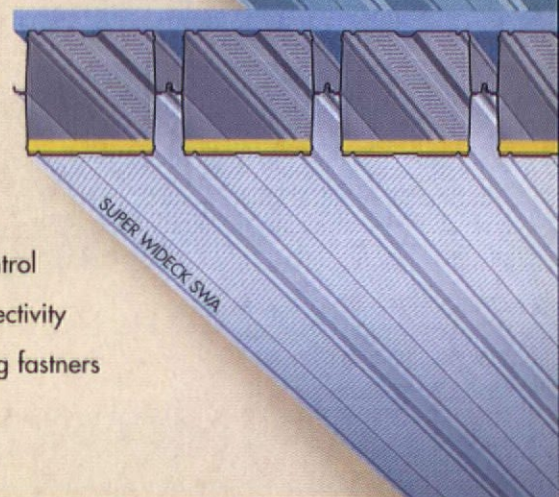
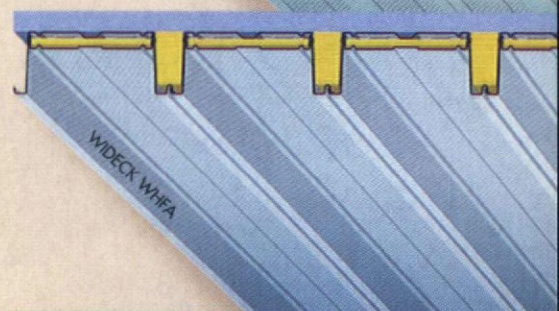

PETERSEN EVENTS CENTER: Pittsburgh, PA

ARCHITECT: Apostolou Associates/Rosser International – Joint Venture Partnership

PRODUCT: Solarban® 60 Glass

GLASS FABRICATOR: Pdc Glass and Metal Services, Inc.

GLAZING CONTRACTOR: Phoenix Glass

OWNER/DEVELOPER: University of Pittsburgh

LOOKS ARE STILL EVERYTHING

Straddling a near-vertical hillside, the Petersen Events Center brings order to its setting with a beautifully sweeping five-story asymmetrical lobby. Designs like this require all of an architect's ability to handle space and mass. This time, it also required a call to a member of the *PPG Certified Fabricator*™ Program.

Complex buildings with multiple glass sizes can be a scheduling nightmare – especially when specifying high-performance glass. But specifying *Solarban*® 60 solar control low-E glass through a *PPG Certified Fabricator* makes it easy to get the right glass at the right time.

Specifically engineered to look like clear, uncoated glass while controlling solar heat gain and minimizing cooling costs, *Solarban* 60 – like the entire family of *Solarban* solar control low-E glass products – is an ideal choice whenever you need glass that looks great – and performs even better. Call the PPG Solutions Hotline today for a sample or the name of a *PPG Certified Fabricator*™ near you: 800-377-5267.

PPG Glass Technology
Since 1883

www.ppgglazing.com
circle 193 or www.thru.to/architect

Photography: copyright © Callison Architecture/Chris Ed
Solarban, the PPG logo and the "See It's PPG" logo are
trademarks of PPG Industries, Inc.

SEE
IT'S
PPG

Attend the Design and Construction Industry's
PREMIER EVENT!

AIA 2003
National
Convention
and Expo

San Diego
Convention
Center

May 8-10,
2003

Design Matters!

poetry + *proof*



THE AMERICAN INSTITUTE
OF ARCHITECTS



Earn valuable learning units—Fulfill AIA membership and mandatory state licensure continuing education requirements, including HSW

Choose from more than 200 continuing education opportunities—Workshops, seminars, and tours

Discover cutting-edge products and services from more than 600 companies

Visit San Diego—a beautiful waterfront city with a rich cultural history, art

galleries, museums, and miles of sandy beaches circle 222 or www.thru.to/architecture

Visit www.aia.org—Register online and get up-to-date convention information

K-12 Schools + Higher Education

Introducing a fresh opportunity to meet your market...

architecture

CONFERENCES

The Booming Education Market Series

Four Events...Four Cities...Four Distinct Opportunities to Build Your Business

Boston | Chicago | Los Angeles | New Jersey
August | September | October 2003

Did you know...

- > More than **\$41.5 billion** worth of new, addition and retrofit construction was completed in 2001 – a **14% increase** over the previous year*
- > Add to that **\$105 billion** in facilities and business expenditures and you have a market that spent **\$146 billion** in 2001*

* American School & University 2002 Official Education Construction Report

Offering valuable AIA and State CEU's

Each event will cover the latest in education facility design trends, best practices and business development, including presentations by leaders of facilities and construction programs for school districts and universities, as well as top consultants and experts in the educational building field.



Who should attend...

- > Architects/Campus Architects > Designers
- > Specifiers > Purchasers > Developers > Builders
- > Facility Managers for Colleges/Schools
- > School District Heads

Call us about

Sponsorship Opportunities
ONE INVESTMENT. FOUR EVENTS.

CONTACT:

Suzanne Tron Haber, Publisher 646.654.5756
sth Haber@vnubuspubs.com

KOHN PEDERSEN FOX ASSOCIATES / JETS STADIUM / NEW YORK CITY

The proposed—and controversial—new home of the New York Jets football team is a 75,000-seat, open-air stadium slated for a site between 30th and 34th Streets on Manhattan's far west side. The focus of a redeveloped Hudson River waterfront, the stadium will be built on a deck above an existing rail yard, with a large public plaza. Aside from holding the 10 Jets games played each season, the 2.6 million-square-foot stadium will also incorporate expanded convention facilities for the adjacent Jacob Javits Center. As New York City hopes to host the 2012 Olympiad, the stadium is designed to meet the requirements of the International Olympic Committee. Should the project make it through all the city and state approvals, the Jets hope to be playing football in the new stadium in 2009.

With a focus on sustainability, the design is a significant departure from conventional sports facilities. Through the use of more than 100,000 square feet of solar panels, 36 wind turbines, rainwater collection, and wastewater treatment, the stadium complex is conceived as entirely self-sustaining—able to generate energy for itself and even return electricity to the grid. Tapping into a different kind of sustainability, the design incorporates the High Line, an abandoned elevated railroad track running from 34th Street to downtown (see September 2002, page 120). Built in the 1930s, the now-derelict rail line—if its proponents succeed—will become a green space connected to the stadium's landscape program. **BAY BROWN**

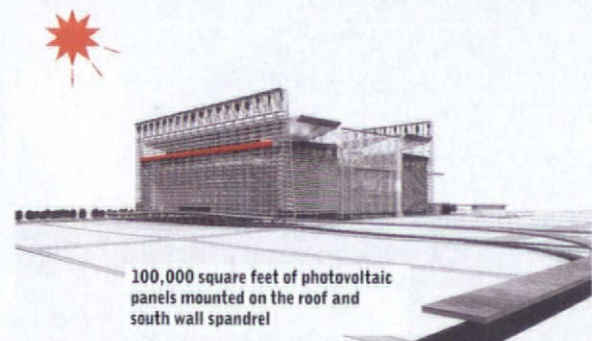
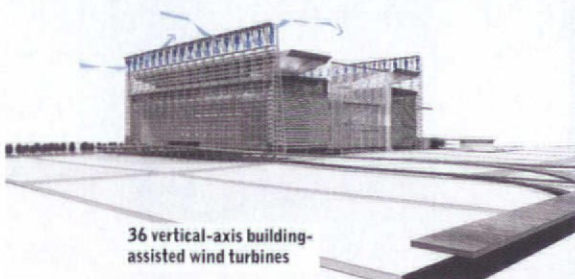
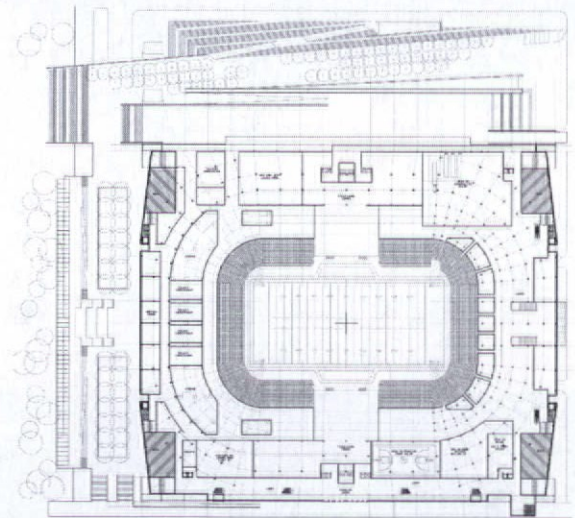
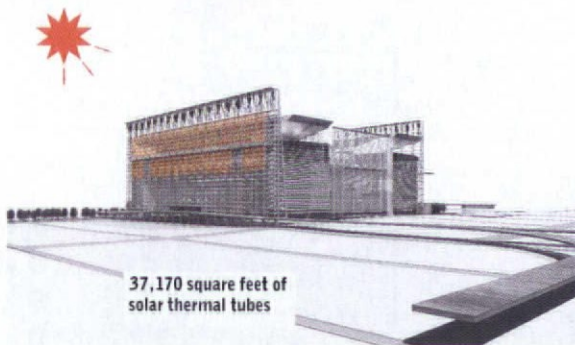

> on the boards

PERKINS & WILL / U.S. COURTHOUSE / LOS ANGELES

At 1.3 million square feet, this courthouse will have a considerable presence where the civic and commercial meet at Broadway and First Street in downtown Los Angeles. The architects attempted to effect the transparency that the American judicial system aspires to, while simultaneously making security and enclosure primary program objectives. The curved glass wall of the atrium is a unique tectonic assembly, which attempts to resolve these two goals, as well as being a focal point of the building's sustainability program.

By collecting sun in winter for passive solar heating and filtering excess solar gain in summer, the climate-responsive atrium functions as a thermal buffer, reducing cooling loads by an estimated 228 tons. About 30,000 square feet of monocrystalline photovoltaic panels will be integrated into the atrium glazing, creating energy that will contribute 13 percent of the annual lighting load for the building. Daylight is admitted at opposite ends of the courtrooms with light shelves used to reflect the sun's rays deep into the building, potentially reducing electrical lighting loads in these spaces by 41 percent. Low-energy, underfloor air-displacement systems reduce cooling loads by 25 percent as compared to a typical overhead system.

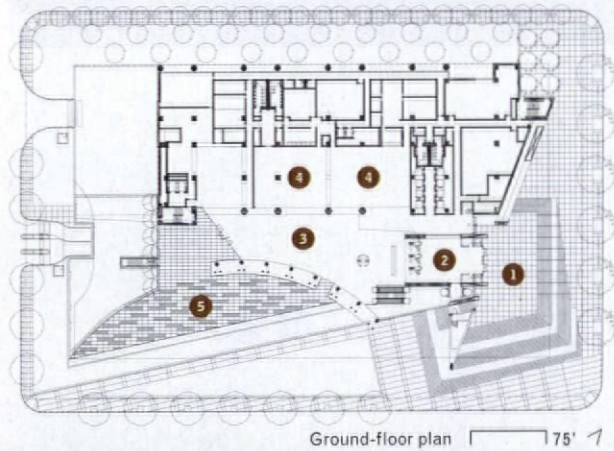

- 1 entrance
- 2 security check
- 3 atrium
- 4 jury assembly
- 5 public plaza



Commissioned as part of the General Service Administration's (GSA) Design Excellence Program, this courthouse was designed with sustainability as an imperative. While the GSA required Perkins & Will to shoot for a LEED silver certification, the architects are actually hoping for the gold when the building is completed in 2009, says design principal Ralph Johnson. **BAY BROWN**

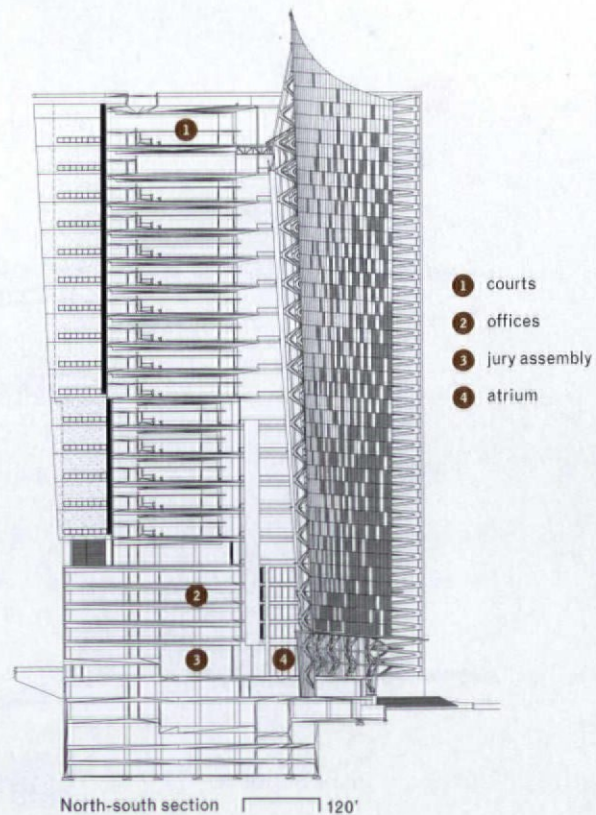
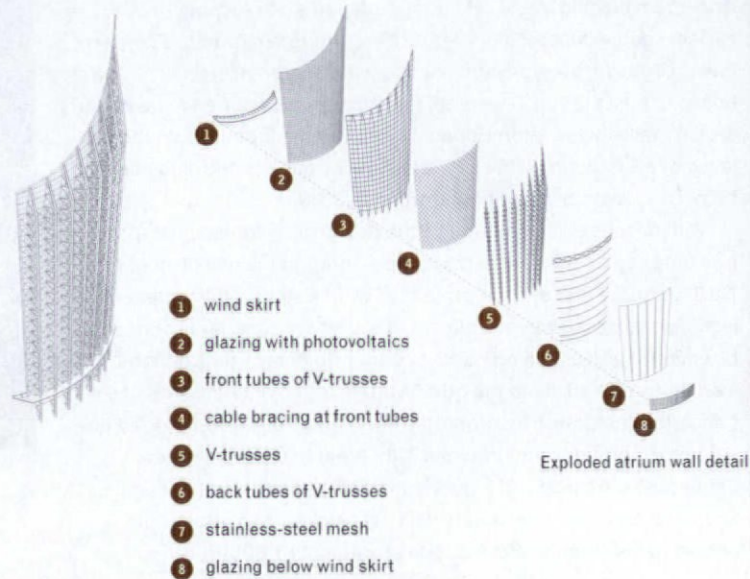

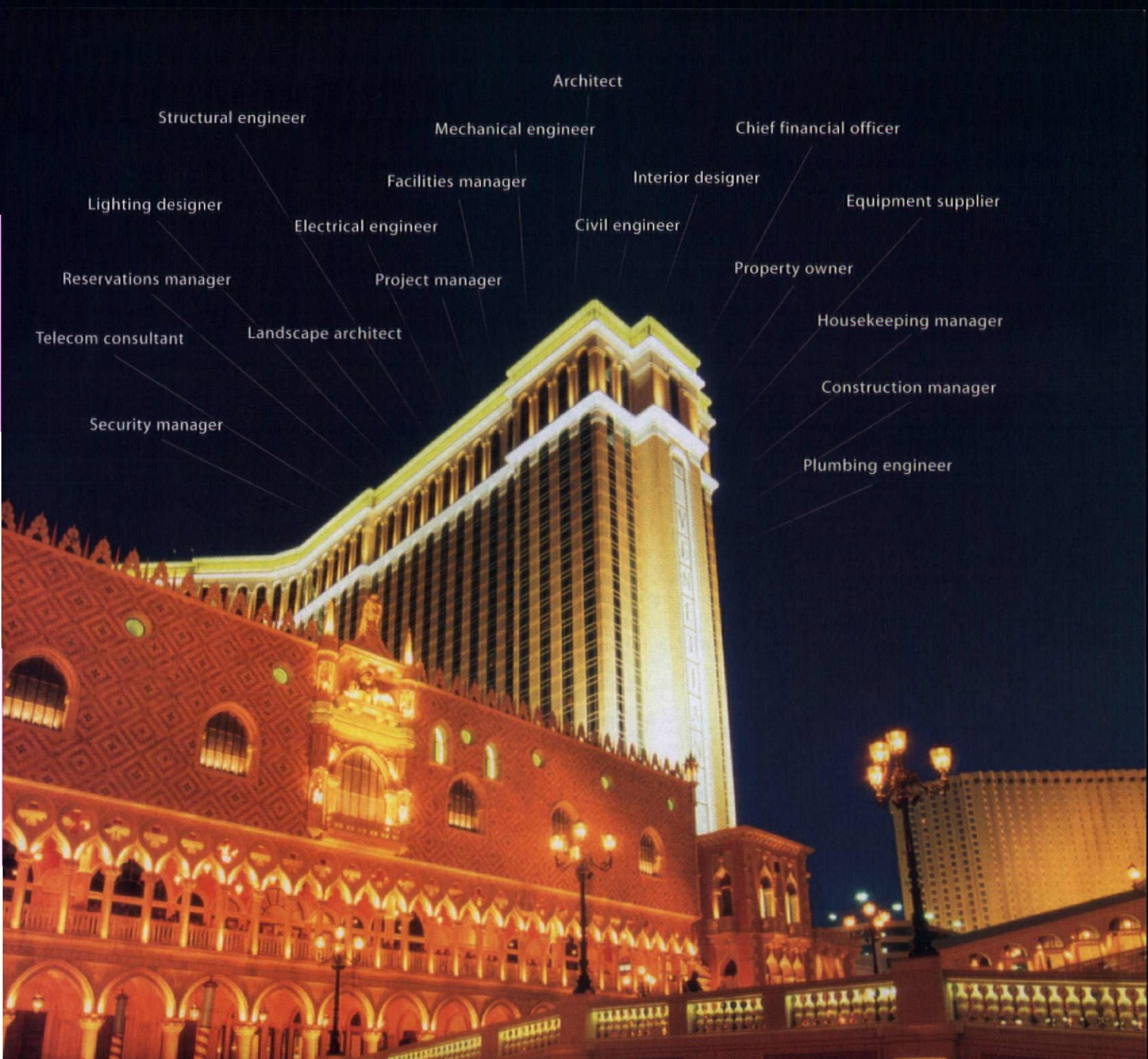

Architect

Structural engineer

Mechanical engineer

Chief financial officer

Facilities manager

Interior designer

Lighting designer

Electrical engineer

Civil engineer

Equipment supplier

Reservations manager

Project manager

Property owner

Telecom consultant

Landscape architect

Housekeeping manager

Security manager

Construction manager

Plumbing engineer

Now, creating and sharing data is as efficient as express check-out.

There's no such thing as a simple building project. Each one involves coordinating people, systems, timelines, and materials. To make that process go more smoothly, Autodesk has developed an array of powerful new solutions that streamline procedures, eliminate rework, and just plain help you do your job better. With a project team able to create and share data more efficiently, you'll enjoy more productive days. And more restful nights.

To find out which Autodesk building information modeling solution is right for you, or to see the exciting developments in our latest product releases, visit www.autodesk.com.

Autodesk. Many perspectives. One solution.

Autodesk® Revit®
Autodesk® Architectural Desktop
Autodesk® Building Systems
Autodesk® Buzzsaw™
AutoCAD® 2004
AutoCAD LT® 2004
Autodesk® Professional Services

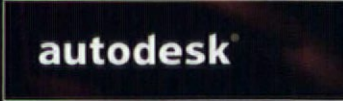

Autodesk, the Autodesk logo, AutoCAD, AutoCAD LT, Buzzsaw, and Revit are either registered trademarks or trademarks of Autodesk, Inc., in the USA and/or other countries. Other brand names, product names, or trademarks belong to their respective holders. ©2003 Autodesk, Inc. All rights reserved.

> on the boards

MARMOL RADZINER + ASSOCIATES / TREEPEOPLE CENTER FOR COMMUNITY FORESTRY / LOS ANGELES

Located on 44 acres in Coldwater Canyon Park at the crest of the Santa Monica Mountains, the TreePeople Center for Community Forestry will become the environmental education organization's new home in late 2004. The 21,600-square-foot complex will include teaching and research facilities, a conference center, native gardens, and a community toolshed for the 30-year-old nonprofit, which teaches communities to manage their "urban forests," private trees and those that line neighborhoods.

The project consists of a 12,000-square-foot environmental learning and administrative center and a 3,800-square-foot conference center. The architects intend the complex to be one of the most resource-efficient buildings in the country, serving as a model of sustainable building and landscaping methods. The project is on target to achieve the U.S. Green Building Council's highest level of certification, the LEED platinum rating, by employing recycled materials from existing structures on the site, radiant floor heating using thermal mass, photovoltaic electrical generation, storm-water reclamation, and a gray-water irrigation system. **BAY BROWN**

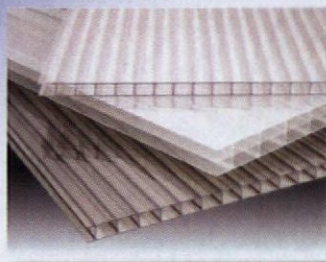
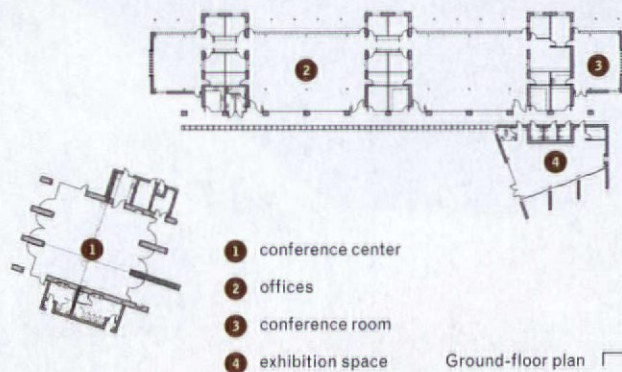

SunLite

MultiWall Polycarbonate Panels

Pro Builders, Architects, Specifiers and Contractors applaud SunLite for its unique blend of Strength, Durability, and Energy Saving Good Looks...

Naturally Beautiful Light!

Maximum UV Protection

Unlike glass, or acrylic, the co-extruded barrier in SunLite panels blocks 100% of the sun's harmful ultraviolet rays while promoting healthy plant growth.

Energy Savings in Any Climate

Insulation is another natural advantage of SunLite MultiWall Polycarbonate Panels. And, they're built to withstand extreme hot and cold from -40°F to 270°F.

Adaptable, Versatile, Durable

Twin-wall, triple-wall, and or structured-wall construction... Three standard colors, plus our NEW Metallic Silver Solar Control... Standard 48 and 72-inch widths in lengths up to 38 feet... Virtually Unbreakable, 100% UV Protection, a 10-year Warranty, and Energy Savings... *SunLite's got it all!*

Contact Us Today for More Information and Sample Kit **800-999-9459** Made in USA

EMAIL SunLite@Suntuf.com • FAX 610-285-9928 • www.SUNTUF.com

circle 16 or www.thru.to/architecture

You've Gotta Love It!

Makin' the Shade

Our New SunLite SC lets light in and reflects heat away... Three light transmission values block 50%, 35%, or 20% of the Sun's heat.

For Outstanding Ambient Heat Reduction...

Specify SunLite Solar Control MultiWall Polycarbonate Panels

The ultimate in cool, solar-shaded comfort!



Arcadia West Industrial Park
9735 Commerce Circle
Kutztown, PA 19539

Landmarks in Brick

Since 1885, The Belden Brick Company has been making brick in hundreds of colors, sizes and textures. Throughout these years, Belden has established and sustained a widely recognized reputation for the quality of its products.



Colors

Belden Brick is available in a world of colors including soft whites and creams, golden buffs and dusty tans, delicate pinks and cinnamon reds, chocolate browns, pewter grays and coal blacks. With so many colors to choose from your options are truly endless. Here is a small sample of over 200 color ranges, 13 textures and 16 different sizes.



Textures

Belden Brick offers thirteen different textures that range from silky smooth finishes to rugged randomly textured styles. Each texture can make its own distinctive contribution to the visual impact you seek.

Sizes & Shapes

More sizes mean lower wall costs. With as many as sixteen different sizes to choose from Belden has the size you need. Plus, Belden has made thousands of special shapes to provide special details for individual projects. Need an "impossible" shape for your project? Then call Belden Brick and learn how the impossible can become reality.



Indoor luminaire: Stella; Design Franco Clivio

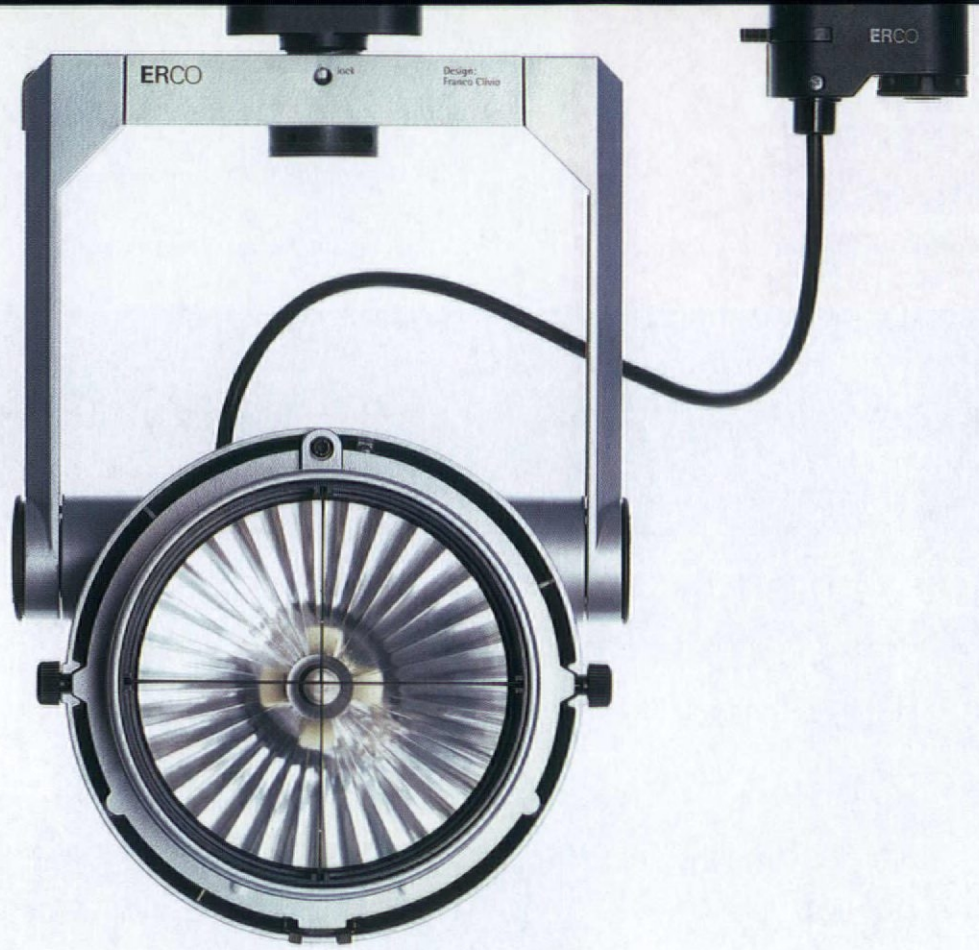

circle 47 or www.thru.to/architecture

ERCO
www.erco.com

Reviving Dead Malls

A competition seeks ways to regenerate shopping centers. BY MICHAEL WEBB

> ADAPTIVE REUSE When a mall has seen its best years go by, and ultimately goes into the retail netherworld, is there an afterlife? In a recent competition organized by the Los Angeles Forum for Architecture and Urban Design, contestants proposed to revive or replace troubled shopping malls with a sports center for high school students, facilities for seniors, a complex of art galleries, a strip of greenery extending into wetlands, a zoo, and a prison. These are the latest remedies being offered to the owners of America's failed shopping centers, victims of ferocious competition and stagnant demand.

Nearly a fifth of America's 2,000 large-scale regional malls are dying or declining, according to the study *Greyfields into Goldfields: From Failing Shopping Centers to Great Neighborhoods*, commissioned in 2001 by the Congress for the New Urbanism. With the nation mired in recession, the number of imperiled retail complexes is bound to grow. The National Endowment for the Arts, which has commissioned earlier studies on the adaptive reuse of movie palaces and railroad stations, recently published *Sprawl and Public Spaces: Redressing the Mall*, and it funded the Los Angeles Forum's ideas competition, Dead Malls.

As project coordinator Warren Techentin advised entrants, "The Dead Malls competition is based on the assumption that developers and redevelopment agencies cannot do experimental research themselves, and rely on the most predictable and standardized methods of mall conversion. However, malls are playing an increasingly significant role in public life, demanding that they become more inclusive of formerly excluded program types. The goal of this competition is not to reinvent



A winning entry by San Francisco landscape architects Stoner Meek proposed an ecological solution for Vallejo Plaza in California replete with recreational green space, wetlands, windmills, and electric cars.

retail, or the mall per se, but to deal with ideas that are rooted in a specificity of place and thereby become implicitly applicable to a number of real situations."

Dead Malls drew 75 entries from the United States, the United Kingdom, and Israel. Twenty-one of those entrants were invited to develop their proposals for a second round of judging that took place on March 1, yielding five equally premiated winners. The jury included architects Julie Eizenberg, Neil Denari, and Bob Somol; Jeffrey Inaba of AMO, the research and consultancy "mirror office" of the Office for Metropolitan Architecture; scholars Pat Morton and George Wagner; and artist-curator Matt Coolidge. Providing a reality check were developer Chuck Trevisan of the Irvine Company, which owns 120,000 acres of malls in California's Orange County, and Will Fleissig, cofounder of Continuum Partners, a mixed-use developer in Denver.

SHOPPED OUT

"We're over-retailed," declared Trevisan. "Too many developers take credits and rebates and run off, leaving cities stuck with a lot of non-performing malls." Growing up in Vallejo on the north edge of San Francisco Bay, he enjoyed a vibrant downtown. This was wiped out by the first big suburban mall, which succumbed to competition from the second. The trend toward

this kind of cannibalization continues. "Only one [Vallejo mall] is successful, and it's the biggest and the ugliest thing you've ever seen," he lamented. "The last time I went downtown, I cried, it was so badly boarded up."

One of these victimized malls, Vallejo Plaza, has found new life as a winning competition entry submitted by San Francisco landscape architects Stoner Meek. The firm proposed an ecological solution in which the dying mall and a defunct K-Mart would be piggy-backed onto a state-funded initiative to revive a neighboring wetland. The parking lot would be dug up and flooded, and a narrow 3,000-foot-long strip, presently occupied by buildings, would be transformed into recreational green space, with windmills for power generation and offshore islands where electric cars would be displayed. The project offers an idyllic prospect, though the designers' rendering provoked concern that the abundant bird life of the wetlands might be decimated by whirring blades.

Continuum's Fleissig emphasized the urgency of redeveloping malls that are no longer viable as retail spaces. "When the anchor goes, death comes quickly," he explained. "It becomes a cancer that spreads through the surrounding area, sucking out life and depressing tax revenues. Most pre-1990 buildings aren't worth adapting—it is cheaper to tear them down." He regretted that none of the contestants

>practice

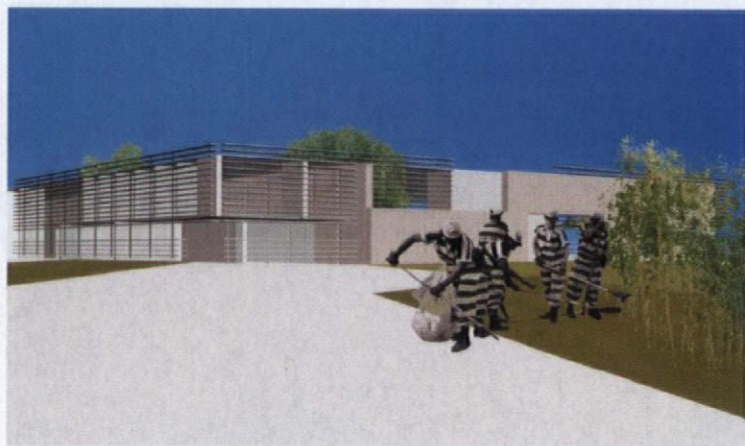

While they didn't win, Jolie Kerns, Irene Cheng, and Brett Snyder caught the attention of the jury with their mall fashioned into a women's prison (left). One of the few entrants that approached the competition formally, Central Office of Architecture in Los Angeles sought to improve the design threshold of malls in their winning submission (right).

considered high-density housing, which is becoming a popular alternative.

Continuum has joined forces with the city of Lakewood, Colorado, west of Denver, to create Belmar, a 19-block residential-office-retail center that occupies the 103-acre site of the Villa Italia, once the largest shopping mall between Chicago and California. Belmar is one of several such developments in suburbs that have grown into cities. "Yearning for their own identity, they are converting the retail boxes and acres of asphalt that embodied suburban sameness into pedestrian-friendly Main Streets with unique character," wrote Christopher Swope in *Governing* last fall.

ANCHORS AWAY

Instead, the jury awarded two thoughtful makeovers: Pierre De Angelis and Carmen Suaro, architects in Culver City, California, won unanimous praise for the clarity and plausibility of their scheme to slim down the ailing Valley Plaza in North Hollywood. "Anchors away," was their battle cry and concept for eliminating unleaseable space and reconfiguring the anchor-store dumbbell plan into three linear strips: outdoor stands flanked by a public park and a covered concourse in which shoppers may roam at will. This agglomeration of small units, it seems, would take the mall back to its origin in the Middle Eastern souk.

Four New York City architects—Christine Williams, Tobias Armbrorst, Daniel D'Oca, and Georgeen Theodor—won with their proposal for a collection of small, cheap, and feasible (and potentially lucrative) moves that could be implemented over time to regenerate the Dutchess Mall in Fishkill, New York. They envisaged a mix of offices for small businesses grouped around service cores, a daycare facility, and traffic-generating drive-through car washes, banks, and fast-food outlets. The jury felt that this was more a marketing strategy than an architectural intervention—a criticism that was made of many entries—but they admired the way the design team had observed how the space was used, enhancing it with a modest investment. Trevisan noted that the architects had turned the storefronts to face out, a feature that retail tenants increasingly demand.

This proposal subverted two key elements of the traditional mall: a

wasteful monoculture and hermetically sealed boxes. In contrast, another proposal—notable, but not premiated—for the same site sought to preserve the "Frankenstein's monster" of its impassive walls and turn it into a minimum-security women's prison, exploiting the similarity of jails and malls in their physical structure and plan.

"Retail is conservative and doesn't attract adventurous architects," complained Julie Eizenberg, a partner in the Los Angeles firm of Koning Eizenberg. Despite this sentiment that the entries were short on design, the one pure statement among the winning entries was the transformation of the Hawthorne Mall in Southern California by the Central Office of Architecture, a Los Angeles firm. Here, the emphasis focused entirely on the shaping of space into curvaceous forms. The fifth winner was Field Eagle Rock, an imaginative but somewhat unconvincing attempt by Santa Monica architects Elizabeth Meyer and Anne Rosenberg to suburbanize an urban mall near Pasadena, California, by selectively demolishing and scattering its remaining elements among greenery.

While these proposals had merit, the realities of real estate and demographics carried the competition. "You can't apply a socially desirable program and hope that works, and you can't attack the problem with architectural forms," concluded Bob Somol. "In this competition, the viable schemes were more interested in designing scenarios and economies, describing constituencies, and making it look like a desirable place to go." While conceived as an "ideas" competition, the coordinators intend to publish the winning entries and other significant projects, as well as exhibit them in several venues across the country. The winners' boards will be displayed at the International Council of Shopping Centers Conference in Las Vegas this month. That's the jury that really counts.

MICHAEL WEBB IS THE AUTHOR OF 21 BOOKS, MOST ON ARCHITECTURE AND DESIGN, AND WRITES ON THOSE SUBJECTS FOR THE *NEW YORK TIMES*, *DOMUS*, *ARCHITECTURAL REVIEW*, AND OTHER PUBLICATIONS.

The winning entries and additional information on the competition can be found at www.laforum.org.

New From Bilco...



The Lumivent™

Bilco has re-engineered its domed fire vent to provide a new low profile cover design and to enhance its thermal insulation. The Lumivent™ gives you natural daylight, energy efficiency, and the protection you need as well as the performance you expect from Bilco — all at competitive pricing.

Standard Features Include:

- Multi-wall, polycarbonate cover design offers over a 40% improvement in insulation performance compared to traditional domes
- The patented Bilco Thermolatch® II latching mechanism provides reliable operation and easy resetting
- Cover design maximizes light transmittance while minimizing solar heat gain
- Covers are surface treated to resist UV degradation
- Covers are fully gasketed for weathertight construction
- Available in standard UL Listed and FM approved sizes

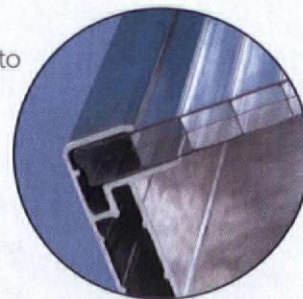

Cross-section of covers

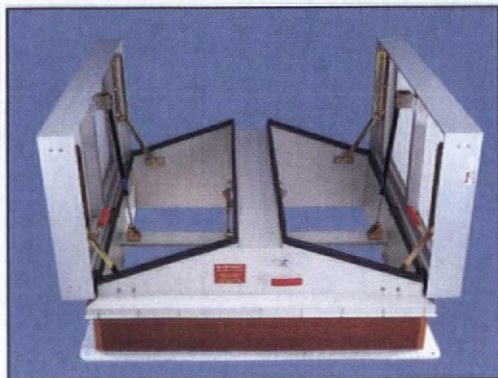

For more information on this product, contact Bilco or log-on to www.bilco.com

Bilco is an ISO 9001 certified company



Since 1926

See us at CSI Booth #1601

P.O. Box 1203
New Haven, CT 06505
(203) 934-6363
Fax (203) 933-8478
email: bilco@bilco.com



KEPCO+

Architectural Cladding Systems

Designed to overcome many of the common constraints placed on a construction project, the patented, light-weight Cygnus Panel System has the ability to incorporate curves, cantilevers, or intricate stone patterns in half the time as a traditional handset job, offering the flexibility and affordability desperately needed in today's challenging market. As it also enables the integration of a weep system or rain screen with either stone or large format tile products, the Cygnus Panel System is a practical choice for buildings of all shapes and sizes, *so why not ask...*



AFFORDABLE

FLEXIBLE

DEPENDABLE

**...what could the Cygnus Panel System
do for your next project?**



www.kepcoplus.com



The Going Rate

It's confusing, cumbersome, and in some cases oversimplified, but the LEED Rating System is the only game in town.

BY NADAV MALIN



> **STANDARDS** "Democracy is the worst form of government except for all those other forms that have been tried from time to time." Winston Churchill's 1947 comment to the House of Commons might just as well be a commentary on the U.S. Green Building Council's LEED Rating System. Applying for LEED certification is cumbersome, often confusing, and occasionally frustrating. The desire to keep the system accessible and easy to use for architects has, in some cases, compromised its very intent. Yet, even in countries that have in the past implemented other rating systems, organizations are now lining up to use LEED.

LEED stands for "Leadership in Energy and Environmental Design," a name and acronym coined in 1996 by Rob Watson, senior scientist at the Natural Resources Defense Council and the driving force behind LEED since its inception. Officially launched in 1998, LEED is a set of systems that provides a method for determining the degree to which a building meets commonly accepted standards for environmental sensitivity. At the heart of the program is a checklist of prerequisites and credits, each of which reflects a particular aspect of green performance. Each credit is worth one or more points (up to a total of 69 possible points). By fulfilling all the prerequisites and accumulating enough points, a building attains the status of "LEED Certified." Depending on their level of "greenness," buildings garner the label of Silver, Gold, or, for the truly ambitious, Platinum.

In four short years, this rating system has become synonymous with sustainable design in the United States. But LEED has done more than

merely define sustainable design; it has also generated enough excitement to drive the green building field from a niche market into the mainstream of commercial and institutional construction. The U.S. Green Building Council (USGBC) estimates that currently somewhere between 3 and 6 percent of all new commercial building square footage is being designed with the LEED checklist as a guide.

Going through the LEED process definitely adds to the soft costs associated with a building. There are registration and application fees, the design-team labor required for the application, and the time needed to optimize the design for energy efficiency and other green metrics. In terms of overall construction costs, however, a LEED building need not cost more than a standard building. In any case, investment that might be made in extra features should be recouped with savings in operating costs.

COMPLEXITY AND CONTRADICTION

LEED originators describe the rating system as "deceptively simple." Anyone with experience designing buildings and a passing familiarity with the principles of sustainable design can look over the checklist of credits and envision green strategies to implement. In practice, however, following the system can be quite tricky, since some of the strategies are more involved than they first appear. For example, reducing light pollution by using focused, full-cutoff, exterior lighting fixtures doesn't seem complicated, but where steep slopes are involved, it is often impossible to prevent light trespass to neighboring grounds. In other situations, documenting implementation is still a challenge, although the current version of the system—just released last November—has removed a number of hurdles.

Many of LEED's important technical issues are being resolved with time. Meanwhile, early users have had to decipher sometimes flawed interpretations and unclear objectives. For example, the American Society of Heating, Refrigerating and Air-Conditioning Engineers (ASHRAE) Standard 90.1 is the basis for the LEED energy-efficiency credit, which is worth up to 10 points. While this standard was written with the intent of establishing a minimum performance level, LEED stretches this intent by using it to establish a baseline to reward superior performance. Moreover, Standard 90.1 does not allow designers to take credit for energy savings associated with smart architectural massing and orientation, among other strategies; yet, those approaches are at the core of what LEED aims to promote.

The system walks a fine line between ease of use and integrity: If it is too complex, no one will use it, but much of the challenge in quantifying LEED performance comes from the need to verify achievements that are inherently difficult to measure. Should daylight penetration and access to views, for example, be measured with or without workstations in place? Ignoring the workstations might mean that the achievement is not meaningful, but including them makes for very complicated calculations to determine how the workstations affect access to daylight and exterior views.

Similarly, the LEED system of credits rewards the use of materials with recycled content, or those made from rapidly renewable resources, even though it is widely acknowledged that those materials might not be the most ecologically sensitive choices. The means for determining the most ecological selection of materials are simply not yet widely available or

RiverCenter for the Performing Arts, Columbus, GA
wire mesh ribbons by

Cascade Coil Drapery

cascadecoil.com

800/999-coil

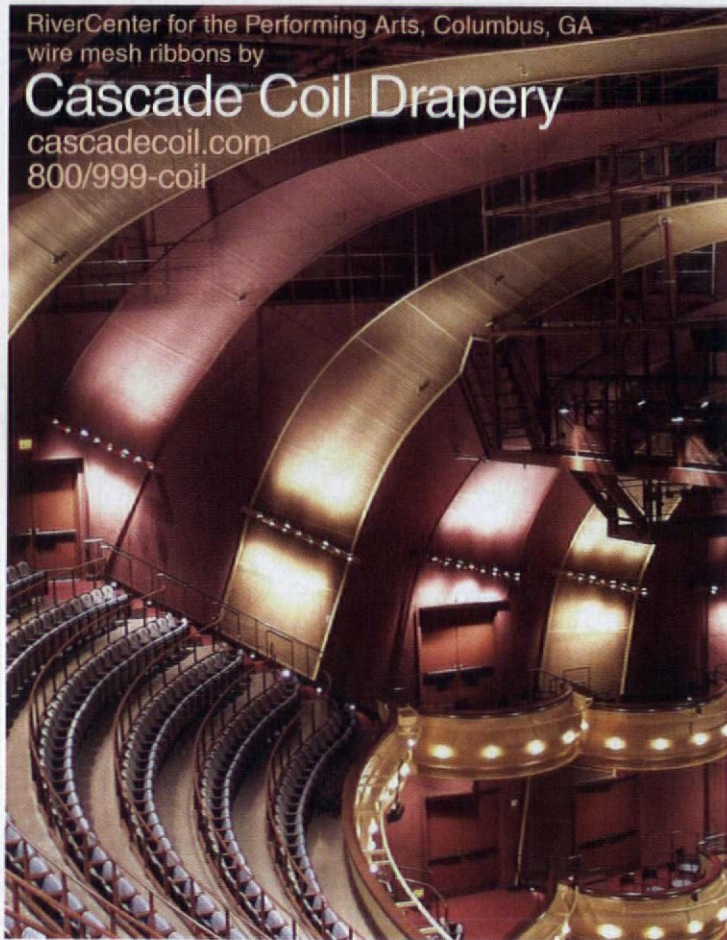

circle 235 or www.thru.to/architecture

We're the thin line between comfort and catastrophe...



Green Roof over Renovated Parking Deck Union Square - San Francisco, CA

...in Green Roofs around the world.

For over 20 years, **Enkadrain®** has been used under extensive and intensive green roofs. Let our record show no other drain can equal our flexibility, flow rates, and compression resistance.



Enka-Engineered
BUILDING PRODUCTS

COLBOND

For product literature and samples contact Colbond 1-800-365-7391
email: enka-engineered@colbond.com • internet: www.colbond-usa.com
Try our NEW EnkaTech Fax Back 888-288-2132 to receive technical documents via fax.

circle 157 or www.thru.to/architecture

>practice

feasible for designers to use. LEED credits represent a compromise between expediency and integrity, with sacrifices on both sides.

DESIGN BY CHECKLIST

Beyond the individual credits, some of LEED's drawbacks are inherent to the checklist format. In the hands of inexperienced designers, the checklist can result in a piecemeal approach to sustainability, with green features piled onto a conventional design. This approach inevitably adds cost and may not result in a truly high-performance building. The simplicity of the checklist is fundamental to the program's success, however. Experienced green designers can use it to organize a team around the task of designing a green building, while integrating selected strategies with little or no additional cost. The structure of the system, when backed by a client's commitment to achieving the rating, provides a critical insurance that key green aspects won't fall by the wayside as deadlines and budgets force compromises to a project. In addition, LEED transcends the limitations of the checklist with up to four "innovation points" for documented achievements that are not covered in the checklist.

The apparent simplicity of the relatively new program, its popularity, and the fact that becoming a "LEED-accredited professional" doesn't require a huge investment (just attend a one-day training session, study the *LEED Reference Guide*, and pass a test) have swelled the ranks of green designers (see chart, page 45). This growth in interest and influx of energy is commendable; unfortunately, getting the initials after one's name is easy compared with

creating a sustainable building. Doing that requires integrating a green agenda at the earliest stages of the design process, hiring consultants who have experience with green technologies, and working through design iterations as a team.

LEED certification, or the "greenness" of a building, is typically determined at the point of occupancy based on an application that includes information about a building's systems design and construction. To its credit, LEED both requires and encourages building commissioning, wherein a building's systems are tested to ensure that they actually operate as designed. Nevertheless, there are many examples of buildings that were touted as "sustainable" but that have not performed as well as advertised. Ultimately, it is not the building's state at the point of occupancy that matters, but how well it performs over time. That performance depends on successful design, construction, and operation.

USGBC is now testing a parallel rating system known as "LEED for Existing Buildings," or LEED-EB. This new system would serve both buildings that were certified initially and those that were not. In theory, each building with a LEED plaque will be recertified over time using LEED-EB to document its ongoing success. This will be the real test, of course: proving whether or not these buildings can go green for good. ■

NADAV MALIN IS EDITOR OF *ENVIRONMENTAL BUILDING NEWS* AND CONTENT DIRECTOR FOR BUILDINGGREEN.COM. HE COCHAIRS THE MATERIALS AND RESOURCES TECHNICAL ADVISORY GROUP FOR LEED.

CRITTALL® STEEL WINDOWS & DOORS

MAXIMIZE YOUR DAYLIGHT

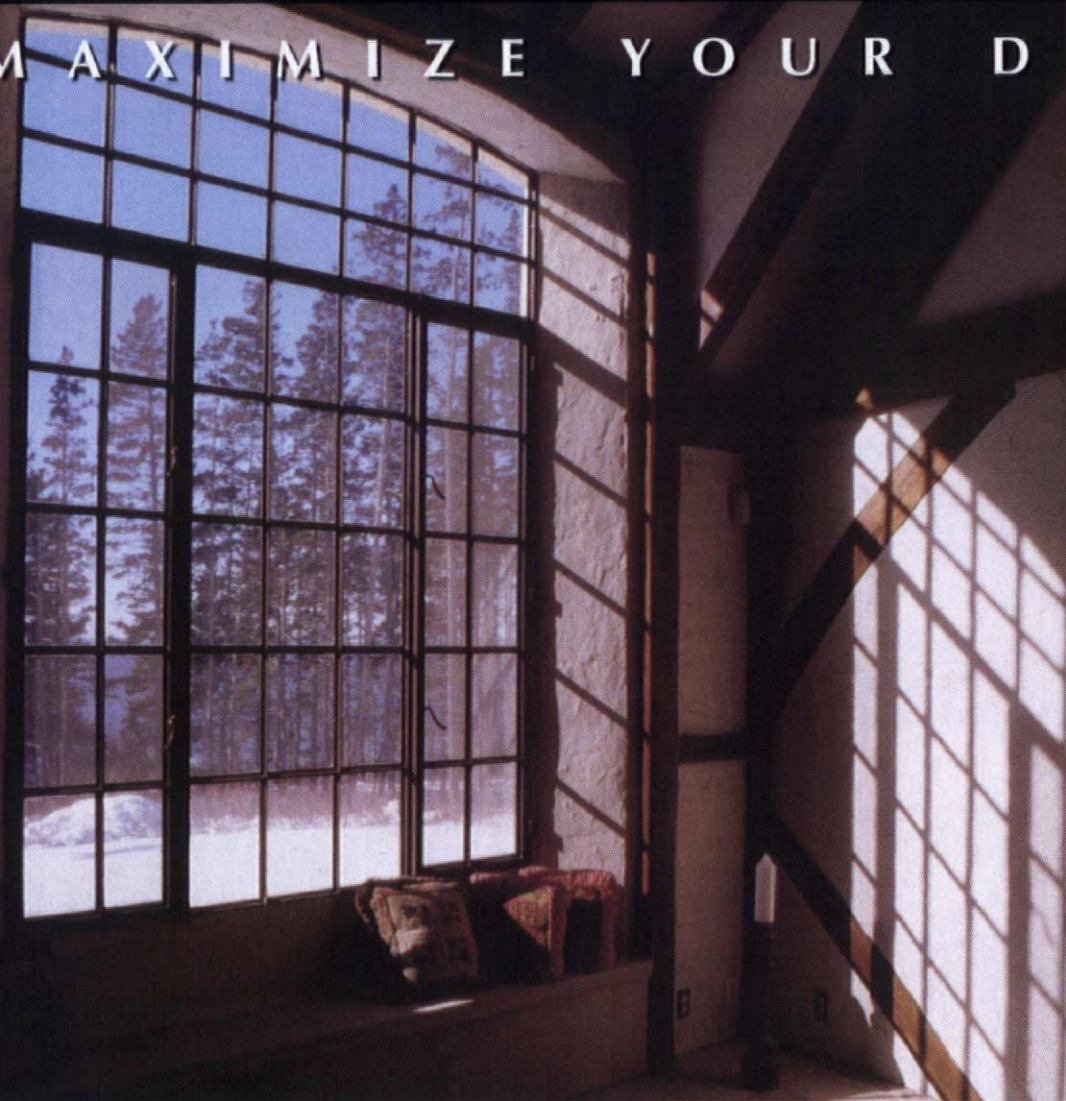

- High Performance with the Narrowest Possible Sightlines
- Elegance, Versatility, Strength and Security
- Widest Array of Custom and Historic Shapes
- Unsurpassed Life Cycle & Minimum Maintenance
- Glazing Capacity up to 1 1/4" IGU
- 10 Year Warranty on Product and Finish – STANDARD
- Hot-Dip Galvanizing – STANDARD
- Environmentally Friendly, Factory Applied, Epoxy-Free Polyester Powder Coat Finish – STANDARD
- Unlimited Color Selection Available
- Prompt & Reliable Delivery Worldwide – GUARANTEED



Crittall Windows Ltd.:
UK and International Headquarters
Longwood Drive
Brentree, Essex CM7 2YN
Tel: (011) 44 1376 324106
Tel: (011) 44 1376 349662
Email: hq@crittall-windows.co.uk
Tel: 23 or www.thru.to/architecture
www.crittall-windows.co.uk



Since 1849

Crittall North America:
The Fox Steel Company
312 Boston Post Road
Orange, CT 06477
Tel: (203) 799-2356
Fax: (203) 799-8873
Email: info@crittallna.com

www.crittallna.com

pure innovation.

YOUR VISION. YOUR PROJECT. YOUR LIGHTING SOLUTION.

Architectural

Display

T5 / T8

Fluorescent

Incandescent

Linear

Low Profile

Photography: Mark F. Heffron

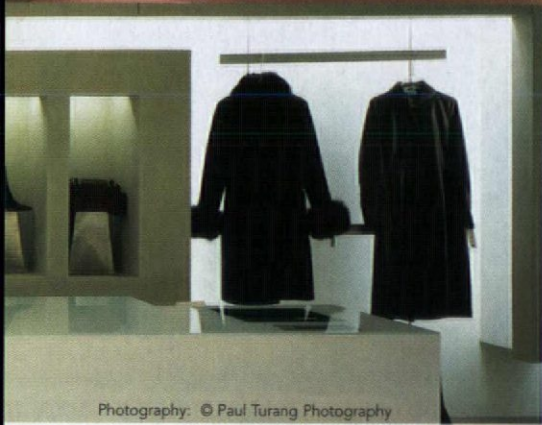

Photography: © Paul Turang Photography

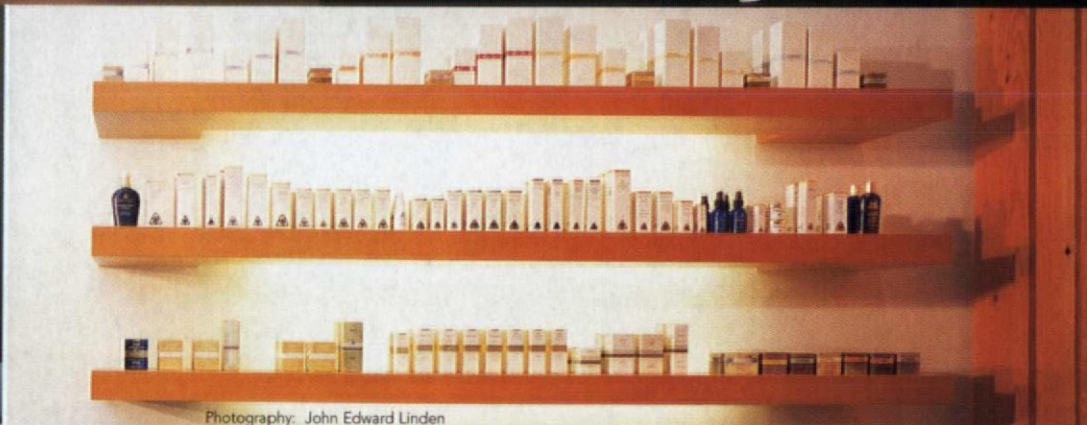

Photography: John Edward Linden

specification challenges?

call Bartco Lighting for solutions ▼

714.848.0892



manufacturers of quality lighting products

circle 213 or www.thru.to/architecture

tel 714.848.0892 fax 714.848.6843

bartcoLIGHTING.com

Visit us at:
Lightfair International 2003
Javits Convention Center, Booth 1877
New York, May 6-May 8

"Slide by Side"



Little Green Schoolhouse

The sustainability movement is changing the way we educate a new generation of architects. BY JULIA MANDELL



> **EDUCATION** There is enough talk about sustainable design these days to keep architects acutely aware of its growing place in the practice, especially with new laws, tax credits, and voluntary standards like the U.S. Green Building Council's LEED Rating System; what is less visible to the professional community, however, is the impact sustainability is having on education. "Schools are changing," says Vivian Loftness, dean of the School of Architecture at Carnegie Mellon University in Pittsburgh. "Now when students apply for a job, the question isn't just, 'Do you know AutoCAD?'—that's a given. Now they are asking, 'Do you know LEED?'" While LEED has given practicing architects and their clients a concrete set of criteria for green projects, academics and policymakers have been working on ways to incorporate environmental thinking

and sustainable design into the curriculum of architecture schools. Driven by various aspects of sustainability, innovative programs are changing the way a number of schools approach architectural education, with promising results.

Ball State University in Muncie, Indiana, is just one of a number of schools approaching sustainable design as a cross-departmental area of inquiry. "It's just impossible to skip the interdisciplinary question," says Robert Koester, architecture professor and director of the Center for Energy Research/Education/Service at the school. "Sustainability is about economics, environment, and energy, and it's about ethics and social equity. If we follow traditional educational modeling and management, we can't get at that complexity."

At Ball State, this realization has resulted in

the "Clustered Minors in Environmentally Sustainable Practices," a group of interrelated minors from different disciplines: Environmental Context for Business, Environmental Contexts in Healthcare, Environmental Policy, Sustainable Land Systems, and Technology and the Environment. The program, which recently won a national award from the Green Building Council, allows architecture students to substitute one of these minors for the elective courses they would normally take. Coming from different majors, students offer a range of perspectives in the classroom, which allows for cross-pollination.

Many schools are also tailoring their program to focus on local issues. At Florida A & M University in Tallahassee, Florida, architecture professor Laverne Wells-Bowie and her colleagues are teaching a critical regionalism informed by environmentalism. In some courses, students work with clients and communities to better understand and engage the cultures and climates of tropical regions that inform and reflect life in Florida. "[Regionalism] can help people look beyond their own immediate environment," says Wells-Bowie. "They can understand correlations that different tropical environments have and then apply solutions and tools for new ways of building things. There is a need for a new tropical architecture, and sustainability is a big part of that."

One graduate studio at Florida A & M designed a sustainable master plan for the University of St. Maarten, on the Caribbean island of the same name. Working with the university as a client, students "looked at sustainability not only on that island, but in other tropical areas, and peeled back the rush to mechanize that was prevalent during and after the International Style. They are learning how to both make use of and mitigate climatic forces," says Wells-Bowie.

Educators are also making efforts to increase interaction between the building industry and academia, with programs like Carnegie Mellon University's "Intelligent Workplace." In operation since 1999, the Intelligent Workplace is a 7,000-square-foot "living laboratory" where professors and graduate students perform research, dwelling day after day with sustainable materials and building systems that are built into the facility.

continued on page 86

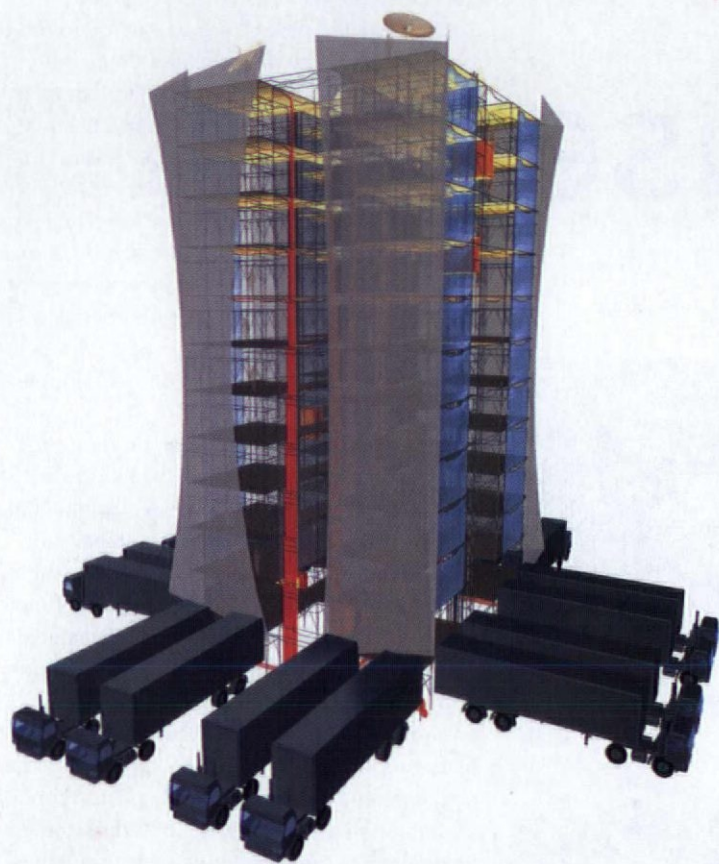

Freak-Show Green

Sustainability may be mainstream, but new experiments are far out. BY C.C. SULLIVAN

> RESEARCH It's hardly exaggerating to say that sustainability is the most important design input of our time. The big idea—balancing our habits and commercial practices with natural forces of renewal—is now pervasive enough to affect some portion of every craft and industry, from apparel design and food service to agriculture and mining. The same is true in architecture, in which environmentally based design has become its own subdiscipline, with a new-sprung hierarchy of experts, ratings, codes, and regulations. With a variety of motives, many architects have staked a piece of their design work on green building. What has emerged is a range of approaches to sustainable design, from the pragmatic to the cultish, with surprisingly varied solutions. Their aesthetic and functional diversity helps remind us that sustainable design is not an end but a means. Like the engineering disciplines, it is not a determinant of form, but rather an input, or overlay, that is an integral and undeniable part of today's design equation.

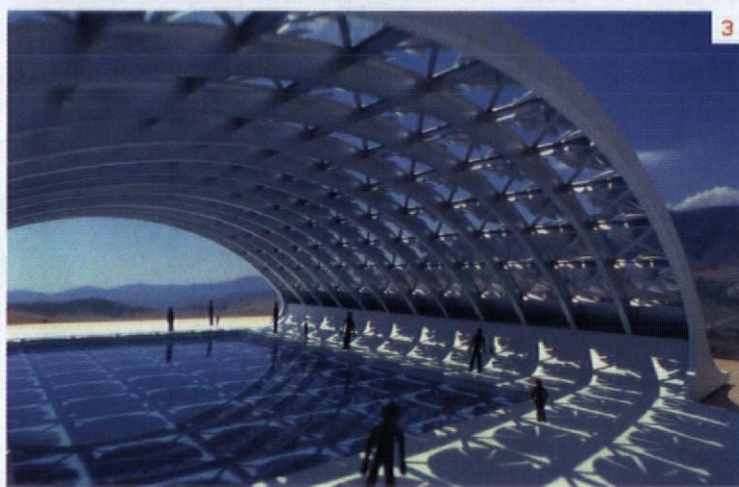

Unlike other expert vocations, however, this one is still nascent. We mainly agree on the goals, but the methods are in dispute, and there is plenty of mopping up to do. Fortunately, a core group of architects fixated on the problem of sustainability is wielding the mop. In their far-flung work, both theoretical and built, they are undertaking often-extreme experiments that help clarify the direction of a green future. (Many of these efforts are documented in *Big & Green*, an impressively sweeping exhibit at the National Building Museum in Washington, D.C., through June 22.) Their investigations invert the equation, making architecture a subdiscipline to the main effort: sustaining our ecology. Questions of cost, constructability, and even aesthetics are surrendered to the experiment. The approach is extreme, and the results are, too: muscular, breathing eulogies to mother earth. It's eco-hyperbole. It's freak-show green. And it's changing our life on earth. ■

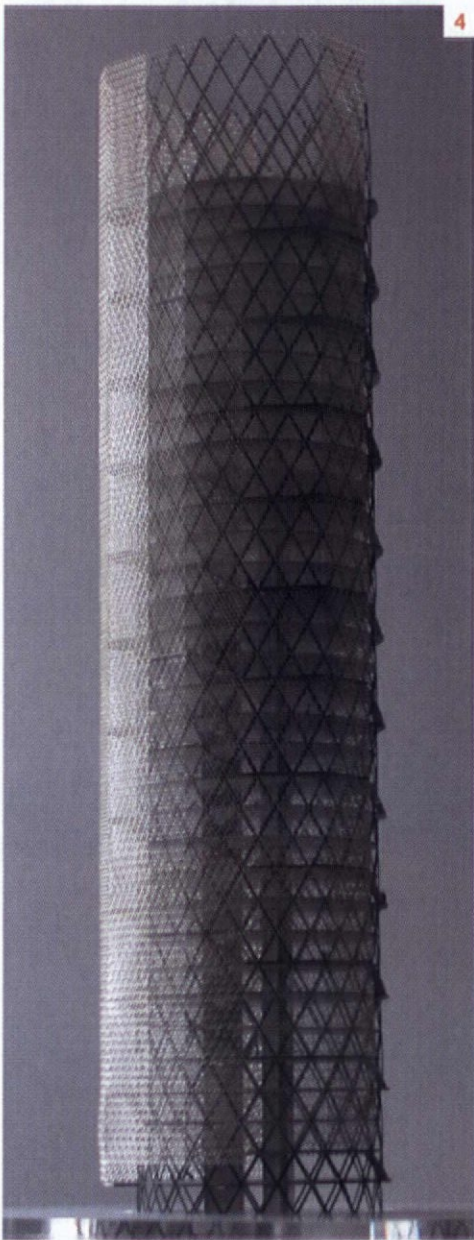

4



5

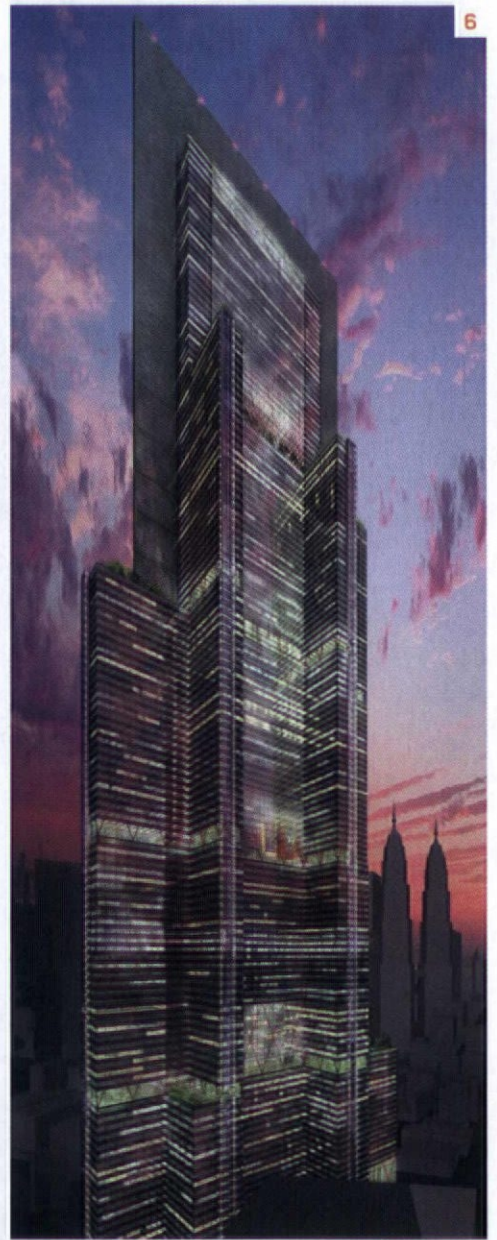

6

1 FTL DESIGN ENGINEERING / RECYCLABLE, PORTABLE FABRIC SKYSCRAPER A concept for a 12-story, pack-and-go tower is built entirely of off-the-shelf construction equipment—scaffolding, construction elevators, and portable toilets—wrapped in tensile fabric. Trailer-mounted generators and HVAC units serve the reusable structure.

2 MVRDV / 3D GARDEN The high-density “stacked ecosystem” is the focus of works by the Rotterdam-based architects, from apartment towers with skyarks to agricultural towers for livestock and fish farms. Part of their mission is to bring natural relief to high-rise developments. At the 3D Garden, tree-planted balconies offer shade, visual variety, and an end-use for waste and water runoff.

3 MICHAEL JANTZEN / WIND SHADE ROOF This designer delights in wind-induced spinning, creating structures and form with the blades of wind-powered generators. The Wind Shade Roof is a long-span structure clad with wind turbines for both shading and electrical power. Another project, the Wind Turbine Observation Tower, is even more kinetic: Tower segments revolve around occupants in a steel and aluminum circulation core 25 feet in diameter.

4 PETER TESTA ARCHITECTS / CARBON SKYSCRAPER The lighter building materials are, the less they cost in hauling, hoisting, and scrapping. A group led by Peter Testa uses a superlight structural composite—resin-impregnated carbon fiber—to support a 40-story cylindrical skyscraper prototype. The inch-wide carbon strands are woven into a narrow helicoidal perimeter configuration, covered with a sheer curtain of ETFE resin membrane, that requires no interior columns.

5 RICHARD ROGERS PARTNERSHIP / INDUSTRIALIZED HOUSING SYSTEM Modular manufactured components could deliver 100,000 high-rise housing units for 20 percent of the cost of conventional construction. Designed for the forested hills of Korea, this project advances the art of low-impact construction.

6 KISS + CATHCART / EXPERIMENTAL SOLAR TOWER Solar and wind power meld in this 150-story tower concept. The thin, almost transparent skyscraper is clad with solar panels, and photovoltaic louvers wrap wind turbines to reduce the unsettling shadows caused by the spinning.

Thank You



Edward J. Creske
Founder, CEO

Bill Creske
President, COO



P.O. Box 1520
Wausau, Wisconsin 54402-1520
(800) 388-8728 (715) 359-3121 FAX (715) 355-4627
www.wausautile.com
E-mail: wtile@ausautile.com

circle 164 or www.thru.to/architecture

architecture's **ACE AWARDS**

ARCHITECT'S CHOICE
FOR EXCELLENCE

CHOSEN BY
ARCHITECTS

AWARDED BY
ARCHITECTURE

Recognizing
durability,
customer service,
value and
design.

Some
opinions
are more
powerful
than
others.

And we all know opinions
can change.

After last year's successful
debut, *Architecture's*
ACE Awards have become
a mark of distinction
and dependability.

Now in its 2nd year, it's
that time again to voice
your opinion and honor
those manufacturers
who have demonstrated
exceptional value,
durability, customer service
and design.

HOW THE PROGRAM WORKS

1. Take a few minutes to review the list of building material manufacturers appearing in the ballot section following this page.
2. To vote for those manufacturers that best meet the criteria detailed on this page, locate their assigned number and circle it on the ballot page at the end of the section.
3. Then simply fax your ballot to 646-654-5816. Your response must be received by July 1, 2003 in order to have your vote counted. Only official ballots published by the magazine or downloaded from Architecturemag.com will be accepted.

VOTING CRITERIA

Select the manufacturers who have provided
you and your projects with the best:

1. Value
2. Durability
3. Customer Service
4. Design

Winners will be announced in the December 2003 issue of *Architecture*.

Cast your opinion in *Architecture* and let the industry know who you trust and depend on.

The 2nd Annual ACE Awards — Architect's Choice for Excellence

Recognizing Excellence in Products + Manufacturers

architecture

For EACH category, which ONE manufacturer has provided you and your projects with the best value, durability, customer service and design? (Choose ONE MANUFACTURER for EACH CATEGORY)

MASONRY

Masonry/Brick

- 1 Belden Brick Company
- 2 Boral Bricks
- 3 Boston Valley Terra Cotta
- 4 Bowerston Shale Co
- 5 Carolina Ceramic
- 6 Clayton Block Company
- 7 Eldorado Stone Corporation
- 8 Elgin-Butler Brick
- 9 Endicott Clay Products
- 10 Eurocoble
- 11 Glen-Gery Corporation
- 12 Haddonstone
- 13 Hanover Architectural Products
- 14 Hanson Brick and Tile
- 15 Hy-Lite Products, Inc
- 16 Kepco+
- 17 Lafarge
- 18 Laticrete International, Inc
- 19 Lehigh Portland Cement Company
- 20 MAPEI Corporation
- 21 Master Builders, Inc
- 22 Mortar Net USA
- 23 Real Brick
- 24 Rictex Brick
- 25 Shildan
- 26 Spectra
- 27 Trenwith Industries Inc
- 28 The Proudfoot Company
- 29 Vetter Stone Company
- 30 York Manufacturing, Inc

Concrete/Concrete Materials

- 31 Bomanite
- 32 Davis Colors
- 33 Haddonstone
- 34 Invisible Structures
- 35 L.M. Scofield
- 36 Lehigh Portland Cement
- 37 Maxxon
- 38 Patterned Concrete
- 39 Solomon Colors
- 40 The Proudfoot Company
- 41 Xypex Chemical Corporation

THERMAL & MOISTURE PROTECTION

Building Insulation

- 42 Atlas Roofing Corp
- 43 Bayer Corp
- 44 BBR Remay
- 45 Celotex Corp
- 46 CertainTeed Insulation Corp
- 47 Dow Chemical Corp
- 48 G-P Gypsum Corp
- 49 Homasote Company
- 50 Insulation Corp of America
- 51 Johns Manville
- 52 Knauf Fiber Glass
- 53 Marathon Roofing Products
- 54 Owens Corning Fiberglas
- 55 Typar Housewrap
- 56 U.S. Gypsum

Shingles, Roof Tiles & Roof Coverings

- 57 Atlas Roofing Co
- 58 Bird Co
- 59 Celotex
- 60 CertainTeed
- 61 Eternit
- 62 GAF
- 63 James Hardie Building Products
- 64 Monier Lifetile
- 65 Tamko Roofing

- 66 U.S. Intec Inc
- 67 U.S. Tile
- 68 Vande Hey- Raleigh Architectural Tile
- 69 Vermont Structural Slate Inc

Metal Roofing & Wall Panels

- 70 Alcan Composites
- 71 Alcoa Building Products
- 72 American Buildings/AMS
- 73 Benchmark Architectural Systems
- 74 Bethlehem Steel Corp
- 75 Butler Manufacturing
- 76 Centria
- 77 Copper Sales
- 78 Englert
- 79 Epic Metals
- 80 Follansbee Steel Corp
- 81 Fry Reglet Corp
- 82 Garland Co
- 83 Integris Metals
- 84 Kalwall
- 85 MBCI
- 86 McElroy Metals
- 87 Merchan & Evans
- 88 Metecno-Aluma Shield
- 89 Metecno-API
- 90 Metecno-Morin
- 91 Metl Span
- 92 Petersen Aluminum Corp
- 93 Revere Copper Products
- 94 RHEINZINK America, Inc
- 95 Varco Pruden

Membrane Roofing

- 96 Burke Industries
- 97 Carlisle Syntec Systems
- 98 DuPont Duo Elastomers
- 99 Duro-Last
- 100 Firestone Building Products
- 101 GenFlex Roofing Systems
- 102 Johns Manville
- 103 Sarnafil Roofing
- 104 Stevens Roofing Systems

EIFS Systems

- 105 Dryvit Systems
- 106 Finestone
- 107 Georgia-Pacific
- 108 Parex Inc
- 109 Senergy Inc
- 110 SonoWall
- 111 Sto Corporation
- 112 TEC Specialty Products
- 113 TEIFS Wall Systems

Metal Doors & Frames

- 114 Adams Rite Mfg
- 115 Ceco Door Products
- 116 Chase Doors
- 117 Chicago Metallic
- 118 Cline Aluminum Doors
- 119 Eckel Industries
- 120 EFCO
- 121 Ellison Bronze
- 122 Essex Industries
- 123 Forms & Surfaces
- 124 Hope's Windows
- 125 I-R Security and Safety
- 126 Kawneer Company
- 127 Overhead Door Corporation
- 128 Peachtree Doors & Windows
- 129 Premdor
- 130 Simonton Windows
- 131 Technical Glass Products
- 132 Timely
- 133 Traco
- 134 Tubelite
- 135 Wausau Window & Wall Systems
- 136 YKK AP America

DOORS & WINDOWS

Wood & Plastic Doors & Frames

- 137 Acorn Window Systems
- 138 Algoma Hardwoods
- 139 Alterna
- 140 Andersen Windows
- 141 Chase Doors
- 142 Cline Aluminum Doors
- 143 Doorcraft
- 144 Eagle Window & Door
- 145 Eckel Industries
- 146 Eggers Industries
- 147 Graham Architectural Products
- 148 Hy-Lite
- 149 IWP
- 150 Jeld-Wen
- 151 Kolbe & Kolbe Millwork
- 152 Marlite
- 153 Marshfield DoorSystems
- 154 Masonite
- 155 Morgan
- 156 Nord
- 157 Pella Corporation
- 158 Pozzi Wood Windows
- 159 Reilly WoodWorks
- 160 Rubbair Door
- 161 Therma-Tru
- 162 Traco
- 163 VT Industries

Entrances & Storefronts

- 164 Acorn Window Systems
- 165 Ceco Door Products
- 166 CertainTeed Corporation
- 167 Cline Aluminum Doors
- 168 Cornell Iron Works
- 169 Crittall Windows
- 170 Dorma Glas
- 171 EFCO
- 172 Ellison Bronze
- 173 Essex Industries
- 174 Hope's Windows
- 175 Kalwall
- 176 Kawneer
- 177 Major Industries
- 178 Marshfield Door Systems
- 179 O'Keefes
- 180 Pilkington
- 181 PPG Industries
- 182 Solutia
- 183 Technical Glass Products
- 184 Traco
- 185 Tubelite
- 186 Vistawall Architectural Products
- 187 Visteon
- 188 Wausau Window & Wall Systems
- 189 YKK AP America

Metal Windows

- 190 Crittall Windows Ltd.
- 191 Custom Window Company
- 192 EFCO
- 193 Graham Architectural Products
- 194 Hope's Windows
- 195 Kalwall
- 196 Kawneer
- 197 Moduline Window Systems
- 198 Peerless Products
- 199 Timely Industries
- 200 Traco
- 201 Tubelite
- 202 Wausau Window & Wall Systems
- 203 YKK AP America

Wood Windows

- 204 Andersen Windows
- 205 Caradco
- 206 Case Window and Door

- 207 CertainTeed
- 208 Custom Window Company
- 209 Eagle Window & Door
- 210 Hurd Millwork Company
- 211 Kolbe & Kolbe Millwork
- 212 Marvin Windows & Doors
- 213 Megawood
- 214 Norco
- 215 PBC Clad
- 216 Peachtree Doors & Windows
- 217 Pella Corporation
- 218 Peter Kohler Windows
- 219 Pozzi Wood Windows
- 220 Summit
- 221 Tischler und Sohn
- 222 WeatherShield
- 223 Windsor Windows & Doors
- 224 Zeluck Incorporated

Skylights

- 225 Andersen Windows
- 226 Construction Specialties, C/S Group
- 227 Duo-Guard Industries
- 228 Extetch
- 229 Fabric Structures
- 230 Kalwall
- 231 Major Industries
- 232 Miclor
- 233 Naturalite Skylight Systems
- 234 Polygal U.S.A.
- 235 Schott

- 236 Solatube International
- 237 Structure Unlimited
- 238 Suntuf Inc.
- 239 Traco Skytech Systems
- 240 Velux-America
- 241 Vistawall Architectural Products
- 242 Wasco Products

Hardware

- 243 Accuride International
- 244 Adams Rite Mfg
- 245 Arakawa
- 246 Construction Specialties- C/S Group
- 247 Dorma Architectural Hardware
- 248 Dorma Glas
- 249 Dor-O-Matic Closers
- 250 DynaLock Corporation
- 251 Essex Industries
- 252 Forms & Surfaces
- 253 Fusital
- 254 Hafele America
- 255 Hewi
- 256 I-R Security and Safety
- 257 Jackson Corporation
- 258 LCN Closers
- 259 Marlite
- 260 Nanz Custom Hardware
- 261 Pemko
- 262 Rocky Mountain
- 263 Schlage Lock
- 264 Sugatsune America
- 265 Valli & Valli
- 266 Von Duprin
- 267 Yale Commercial Locks & Hardware
- 268 YKK AP America
- 269 Zero International

Access Door & Panels

- 270 Acudor Products
- 271 Sierra Products
- 272 Karp Associates
- 273 Milcor Inc
- 274 Nystrom Products
- 275 Precision Ladders
- 276 The Bilco Company

Glass

- 277 Cesar Color
- 278 CertainTeed Corporation

- 279 Joel Berman Glass
- 280 Leucos USA Inc
- 281 Madico
- 282 Meltdown Glass
- 283 O'Keefes
- 284 Pilkington
- 285 PPG Industries
- 286 Schott
- 287 Solutia
- 288 Technical Glass Products
- 289 Viracon
- 290 Visteon Corporation

Glazed Curtain Walls

- 291 Benchmark Architectural Systems
- 292 EFCO
- 293 Kalwall
- 294 Kawneer
- 295 Major Industries
- 296 PPG
- 297 Tubelite
- 298 Vistawall Architectural Products
- 299 Wausau Window & Wall Systems
- 300 Westcrowns

Translucent Wall & Roof Systems

- 301 Duo-Guard Industries
- 302 Kalwall
- 303 Major Industries
- 304 Suntuf Inc.

FINISHES

Gypsum Board

- 305 BPB Celotex
- 306 Collins-Truwood
- 307 Georgia-Pacific
- 308 Johns Manville
- 309 Lafarge Gypsum
- 310 National Gypsum
- 311 Temple Inland
- 312 United States Gypsum
- 313 W.R. Bonsal Company

Gypsum Fabrications

- 314 Custom Castings Northeast
- 315 Formglas
- 316 Hyde Park Fine Art of Mouldings
- 317 Monumental Construction & Moulding Co.
- 318 Pittcon Industries
- 319 Plastglas, Inc

Ceilings

- 320 Alpro
- 321 Altro
- 322 Armstrong
- 323 BPB Celotex
- 324 Ceilings Plus
- 325 Chicago Metallic
- 326 Eckel Industries
- 327 Ecophon Certainteed
- 328 Epic Metal
- 329 Fry Reglet
- 330 Gage Corp
- 331 Georgia-Pacific
- 332 Gordon
- 333 Hunter Douglas Architectural Products
- 334 Illbruck Architectural Product
- 335 Johns Manville
- 336 National Gypsum
- 337 Novawall Systems
- 338 Owens Corning
- 339 Sound Seal
- 340 USG

Ceramic Tile

- 341 American Marazzi Tile
- 342 American Clean/ Daltile
- 343 Ann Sacks

category continues on next p.

The 2nd Annual ACE Awards — Architect's Choice for Excellence

Recognizing Excellence in Products + Manufacturers

architecture

For EACH category, which ONE manufacturer has provided you and your projects with the best value, durability, customer service and design? (Choose ONE MANUFACTURER for EACH CATEGORY)

- 44 Crossville Ceramics
- 45 Florim, USA
- 46 Graniti Fiandre
- 47 Imagine Tile
- 48 Laufen Int'l
- Resilient Flooring**
- 49 Amtico
- 50 Armstrong
- 51 Azrock
- 52 Centiva by International Floors of America
- 53 Ceres
- 54 Colbond
- 55 Congoleum
- 56 CSSI Resilient Surfacing
- 57 Domco
- 58 Endura Flooring
- 59 Flexco
- 60 Forbo
- 61 Johnsonite
- 62 Kentile
- 63 Lonseal Flooring
- 64 Mannington
- 65 MAPEI
- 66 Marley-Flexco
- 67 Maxxon Corp
- 68 Mondo USA
- 69 Pacific Polymers International
- 70 R.C. Musson Rubber Co
- 71 Roppe
- 72 Tarkett
- 73 Toli
- Rubber Flooring**
- 74 Azrock
- 75 Burke Mercer
- 76 Dodge Regupol
- 77 Endura
- 78 Johnsonite
- 79 Lonseal Flooring
- 80 Marley Flexco
- 81 Nora
- 82 Pawling
- 83 R.C. Musson
- 84 R.C.A. Rubber
- 85 Roppe
- 86 Tulflex
- Laminates, Plastic**
- 87 Abet
- 88 Formica
- 89 Georgia-Pacific
- 90 Nevamar
- 91 Wilsonart International
- Laminate Flooring**
- 92 ABET Laminati
- 93 Arborite
- 94 Bruce Commercial
- 95 Formica Flooring
- 96 Lamin-Art
- 97 Mannington Commercial
- 98 Nevamar
- 99 Pergo
- 100 Pionite
- 101 Wilsonart International
- Carpet Tile/Modular**
- 102 Bentley Mills
- 103 Bonar
- 104 Collins & Aikman
- 105 Flexco
- 106 Interface Flooring Systems
- 107 Lees
- 108 Mannington Commercial
- 109 Milliken Carpet
- 110 Mohawk Industries
- 111 Shaw

Carpet Fibers

- 412 BASF
- 413 DuPont Antron
- 414 Monsanto Contract Fibers
- 415 Wools of New Zealand

Paint/Stains & Finishes

- 416 Benjamin Moore & Co
- 417 Carlisle Coatings & Waterproofing
- 418 Devoe Paint
- 419 DuPont
- 420 Duron Paints & Wallcoverings
- 421 ICI Dulux Paint Centers
- 422 PPG Paints & Coatings
- 423 PROSOCO
- 424 SealMaster
- 425 Sherwin Williams
- 426 Valspar

Broadloom

- 427 Beaulieu
- 428 Bigelow
- 429 Blue Ridge
- 430 Durkan
- 431 Harbinger
- 432 J & J Commercial
- 433 Karastan
- 434 Lees
- 435 Mannington
- 436 Masland
- 437 Milliken
- 438 Mohawk
- 439 Monterey
- 440 Patcraft
- 441 Prince St.
- 442 Shaw

SPECIAL CONSTRUCTION

Air Supported Fabric

- Structures/Cable Systems**
- 443 Air Structures American Technologies
- 444 Birdair
- 445 Cascade Coil Drapery
- 446 Chemfab Corp
- 447 Clamshell Buildings
- 448 DuPont
- 449 Feeney Wire Rope and Rigging
- 450 Kalwall
- 451 Pfeifer Cable Structures
- 452 Seco South
- 453 Shade Concepts
- 454 Sprung Instant Structures
- 455 Structures Unlimited
- 456 Sullivan & Brampton

Security Access & Surveillance

- 457 Ademco
- 458 Alvarado Manufacturing Co
- 459 Automatic Control
- 460 Byan Security
- 461 Checkpoint Systems, Inc
- 462 Controlled Access
- 463 Dynalock Corp
- 464 Essex Industries, Inc
- 465 I-R Security and Safety
- 466 Schlage
- 467 Sensormatic Corp
- 468 Siedle Company
- 469 Von Duprin

MECHANICAL

Plumbing Fixtures

- 470 Acorn Engineering
- 471 American Standard
- 472 Bobrick
- 473 Bradley Corp
- 474 Chicago Faucet
- 475 Curvet USA

- 476 Duravit
- 477 Geberit Manufacturing
- 478 GROHE America
- 479 Haws Corporation
- 480 Kohler
- 481 Kroin
- 482 Rohl
- 483 Sloan Flushmate
- 484 Sloan Valve Company
- 485 Toto USA

Kitchen & Bath Hardware

- 486 Bobrick
- 487 Dornbracht
- 488 Ginger
- 489 Hafele America
- 490 Kohler
- 491 Kroin
- 492 Moen
- 493 Price Pfister
- 494 Rohl
- 495 Sloan Valve Company
- 496 Soho
- 497 Toto USA
- 498 Valli & Valli

CONVEYING SYSTEMS

Elevators/Escalators

- 499 Access Industries
- 500 Atlantic Lifts
- 501 Atlas Elevator
- 502 Concord Elevator
- 503 Fujitec America
- 504 Inclinator Company of America
- 505 Infinite Access
- 506 KONE
- 507 National Wheel-O-Vator
- 508 Otis Elevator
- 509 Pflow
- 510 Schindler Elevator
- 511 Thyssen Dover Elevator
- 512 ThyssenKrupp Elevator

ELECTRICAL

Lighting

- 513 Advent
- 514 Alkco
- 515 Allscape Lighting
- 516 ALS-Architectural Lighting Systems
- 517 Altman Lighting
- 518 American Glass Light
- 519 Architectural Area Lighting
- 520 Ardee
- 521 Artemide
- 522 Baldinger
- 523 Bartco Lighting
- 524 Bega
- 525 Birchwood Lighting
- 526 B-K Lighting
- 527 Boyd Lighting
- 528 Bruck Lighting
- 529 Capri
- 530 Color Kinetics
- 531 Columbia Lighting
- 532 Condaz
- 533 Cooper Lighting
- 534 CSI
- 535 D'ac
- 536 Davis Muller
- 537 Demier & Hamlyn
- 538 Elite Bohemia
- 539 Elliptipar
- 540 ERCO
- 541 Engineered Lighting Products
- 542 ESTILUZ, INC
- 543 Excelline
- 544 FAD Lighting

- 545 Flos
- 546 Focal Point
- 547 Foscarini
- 548 Gardco Lighting
- 549 GE Lighting
- 550 Hadco
- 551 Halo
- 552 Hoffmeister
- 553 Holophane
- 554 Hubbell
- 555 ILEX
- 556 Insight Lighting
- 557 Iris
- 558 Juno
- 559 Kim Lighting
- 560 Lam
- 561 Ledalite
- 562 Leucos USA
- 563 Leviton
- 564 Lightolier
- 565 Litecontrol
- 566 Lithonia
- 567 Lighting Services Inc
- 568 LUCEPLACE USA, Inc
- 569 Lucifer Lighting

Luminis

- 570 Luminis
- 571 Lutrex
- 572 Lutron
- 573 Luxo Corp. US
- 574 Luxo Italiana
- 575 Martin Professional
- 576 Metalumen
- 577 Nessen
- 578 Nora Lighting
- 579 NouVIR Research
- 580 O Luce
- 581 Osram Sylvania
- 582 Peerless
- 583 Phillips Lighting
- 584 Prescolite
- 585 Prisma
- 586 Prudential Lighting
- 587 Rudd
- 588 Selux
- 589 Sirmos
- 590 Specialty
- 591 SPI
- 592 Spring City Electrical Manufacturing Company
- 593 Supervision
- 594 Targetti
- 595 Tech Lighting
- 596 The Watt Stopper
- 597 Unilight
- 598 Vantage Controls
- 599 Visa Lighting
- 600 Winona
- 601 Zumtobel Staff

FURNISHINGS

Furniture Systems

- 602 Allsteel
- 603 American Seating
- 604 Haworth
- 605 Herman Miller
- 606 HON
- 607 KI
- 608 Kimball Office
- 609 Knoll
- 610 Nova
- 611 Paoli
- 612 Steelcase
- 613 Stone Dimensions
- 614 Teknion

Seating

- 615 Allsteel
- 616 American Seating
- 617 Haworth
- 618 Herman Miller
- 619 HON
- 620 Humanscale
- 621 Keilhauer
- 622 KI
- 623 Kimball Office
- 624 Knoll
- 625 Steelcase
- 626 Stylex
- 627 Vitra

Casegoods

- 628 Allsteel
- 629 Bernhardt
- 630 Bretford
- 631 Hale Manufacturing
- 632 Harden Contract
- 633 Haworth
- 634 Herman Miller
- 635 HON
- 636 KI
- 637 Kimball Office
- 638 Knoll
- 639 Meridian
- 640 Paoli
- 641 Steelcase

Outdoor Furniture

- 642 Barlow Tyrie
- 643 Brown Jordan
- 644 Earth Care
- 645 Knoll
- 646 Landscape Forms
- 647 Lloyd Flanders
- 648 McGuire
- 649 Smith & Hawken
- 650 Wabash Valley
- 651 Weatherend
- 652 Woodard

Solid Surfacing

- 653 Avonite
- 654 DuPont Corian
- 655 Formica
- 656 Fountainhead
- 657 Nevamar
- 658 Swanstone
- 659 Wilsonart

Wallcoverings

- 660 Bolta
- 661 The DesignTex Group
- 662 Eurotex
- 663 Genon
- 664 Innovations in Wallcoverings
- 665 J.M. Lynne
- 666 Koroseal
- 667 Lanark
- 668 Maharam
- 669 Wolf Gordon

COMPUTER/SOFTWARE

- 670 @Last Software
- 671 Autodesk
- 672 Autodesk/SSys
- 673 Bentley Systems
- 674 CAD-1
- 675 Datacad
- 676 Graphisoft
- 677 Nemetschek
- 678 Revit Technology
- 679 Wind-2 Software

The 2nd Annual ACE Awards — Architect's Choice for Excellence

Recognizing Excellence in Products + Manufacturers

architecture

MASONRY

1	2	3	4	5	6	7
8	9	10	11	12	13	14
15	16	17	18	19	20	21
22	23	24	25	26	27	28
29	30	31	32	33	34	35
36	37	38	39	40	41	

THERMAL & MOISTURE PROTECTION

42	43	44	45	46	47	48	49	50	51	52	53	54
55	56	57	58	59	60	61	62	63	64	65	66	67
68	69	70	71	72	73	74	75	76	77	78	79	80
81	82	83	84	85	86	87	88	89	90	91	92	93
94	95	96	97	98	99	100	101	102	103	104	105	106
107	108	109	110	111	112	113	114	115	116	117	118	119
120	121	122	123	124	125	126	127	128	129	130	131	132
133	134	135	136									

DOORS & WINDOWS

137	138	139	140	141	142	143	144	145	146	147	148	149	150	151	152	153	154	155	156
157	158	159	160	161	162	163	164	165	166	167	168	169	170	171	172	173	174	175	176
177	178	179	180	181	182	183	184	185	186	187	188	189	190	191	192	193	194	195	196
197	198	199	200	201	202	203	204	205	206	207	208	209	210	211	212	213	214	215	216
217	218	219	220	221	222	223	224	225	226	227	228	229	230	231	232	233	234	235	236
237	238	239	240	241	242	243	244	245	246	247	248	249	250	251	252	253	254	255	256
257	258	259	260	261	262	263	264	265	266	267	268	269	270	271	272	273	274	275	276
277	278	279	280	281	282	283	284	285	286	287	288	289	290	291	292	293	294	295	296
297	298	299	300	301	302	303	304												

FINISHES

305	306	307	308	309	310	311	312	313	314	315	316	317	318	319	320	321	322	323	324
325	326	327	328	329	330	331	332	333	334	335	336	337	338	339	340	341	342	343	344
345	346	347	348	349	350	351	352	353	354	355	356	357	358	359	360	361	362	363	364
365	366	367	368	369	370	371	372	373	374	375	376	377	378	379	380	381	382	383	384
385	386	387	388	389	390	391	392	393	394	395	396	397	398	399	400	401	402	403	404
405	406	407	408	409	410	411	412	413	414	415	416	417	418	419	420	421	422	423	424
425	426	427	428	429	430	431	432	433	434	435	436	437	438	439	440	441	442		

SPECIAL CONSTRUCTION

443	444	445	446	447	448	449	450
451	452	453	454	455	456	457	458
459	460	461	462	463	464	465	466
467	468	469					

MECHANICAL

470	471	472	473	474	475	476	477	478	479	480
481	482	483	484	485	486	487	488	489	490	491
492	493	494	495	496	497	498				

CONVEYING SYSTEMS

499	500	501	502
503	504	505	506
507	508	509	510
511	512		

ELECTRICAL

513	514	515	516	517	518	519	520	521	522	523	524	525	526	527
528	529	530	531	532	533	534	535	536	537	538	539	540	541	542
543	544	545	546	547	548	549	550	551	552	553	554	555	556	557
558	559	560	561	562	563	564	565	566	567	568	569	570	571	572
573	574	575	576	577	578	579	580	581	582	583	584	585	586	587
588	589	590	591	592	593	594	595	596	597	598	599	600	601	

FURNISHINGS

602	603	604	605	606	607	608	609	610	611	612	613	614	615	616
617	618	619	620	621	622	623	624	625	626	627	628	629	630	631
632	633	634	635	636	637	638	639	640	641	642	643	644	645	646
647	648	649	650	651	652	653	654	655	656	657	658	659	660	661
662	663	664	665	666	667	668	669							

COMPUTER/SOFTWARE

670	671
672	673
674	675
676	

I would like to vote for the following suppliers who were not listed

1. _____ 3. _____
 2. _____ 4. _____

Please check one: Registered Architect Other

Name _____ Title _____

Phone _____

Address _____

City _____ State _____ Zip _____

Please fax ballot to 646-654-5816 or download ballot at architecturemag.com.

NeoCon®

World's Trade Fair 2003

June 16-18, 2003

The Merchandise Mart • Chicago, Ill. USA

THE WORLD'S TRADE FAIR FOR INTERIOR DESIGN & FACILITIES MANAGEMENT

www.merchandisemart.com

Featuring:

- Buildings Show®
- Office Expo by OFDA
- TechnoCon™
- NEWHospitality
- Fine Design Residential Home Furnishings Show™



IDA keynote speaker richard florida



opport unities • out-of-the-ordinary • concepts • cutting-edge • current • efficiency • environment • effective • explore • evolution • energy • economic • experimental • office • inspiring



Combine career-advancing information, access to the latest resources and inspiration, and your performance can't help but reach new levels. For 35 years, NeoCon® has been the epicenter of design innovation, with this year's event boasting thousands of new products/services, over a hundred educational programs, 1,200 exhibitors, and countless networking events and award programs. Take your work to a whole new level — get to NeoCon 2003.

For more information, call 800.677.6278 or visit, www.merchandisemart.com.





TCS II[®]

majoring in
performance

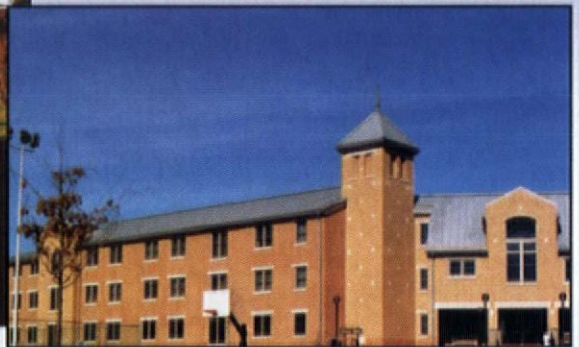

More than ten years ago, Follansbee's TCS was installed on several buildings on the campus of Franciscan University of Steubenville, Ohio. Its excellent service has earned it a masters degree in performance from the University.

Now, as new buildings are being erected, TCS II is the choice for their roofs. A second promise of long, handsome service.

We think that qualifies for a doctorate.

Do it again with TCS II[®]

Call us toll-free at 800-624-6906

Creating outstanding roofing metals for more than a century!

Visit us on the Website:
follansbeeroofing.com

circle 28 or www.thru.to/architecture

FOLLANSBEE[®]

FOLLANSBEE STEEL • FOLLANSBEE, WV 26037
FAX 1-304-527-1269

Our E-Mail address:
info@follansbeeroofing.com



ANCIENT WISDOM

In places where our ancestors suffered extremes of climate and scarce resources, ingenious modes of sustaining human settlement have long informed architectural expression. In the hot deserts of the Yazd region of Iran, for example, ancient towers called *badgir* still capture hot winds and send them through the cool chambers of *ab-anbar*—underground water tanks made of *deimeh*, a mix of chalk, sand, and charcoal powder—to cool adjacent dwellings. In the more temperate city of Hyderabad, Pakistan, brick *pucca* houses have for five centuries been topped with similar “wind scoops” of wood and plaster, which ventilate and cool houses in densely packed neighborhoods.

Modern riffs on the world's ancient, ecologically derived forms—and the building traditions they have spawned—are surprisingly common. Glenn Murcutt and his contemporaries near Sydney, Australia, find inspiration from the aboriginal people in their approaches to building orientation, shading, and cooling (page 70). In the remote Himalayan desert of Ladakh, cultural traditions dating back over a thousand years have taken form in a new Buddhist school (page 78) reminiscent of the *gompas*, stone monasteries that cling to the mountainsides. The flat roofs and citadel-like expression of the new school are obvious connections to the past, but deeper motives lie beneath the surface: the customary use of thermal mass to get through brutal winters, the need for healthful ventilation to cleanse the spirit. This inspiring design seems decidedly of its place, yet it is somehow out of time. Its raw timbers and stone walls remind us that sustainability may be in vogue, but it is the oldest form of high design.

mushrooms on the roof

**ÁBALOS & HERREROS
POSITS AN ARCHITECTURE
OF ECOLOGY.**

BY ANDRÉS FERNÁNDEZ RUBIO

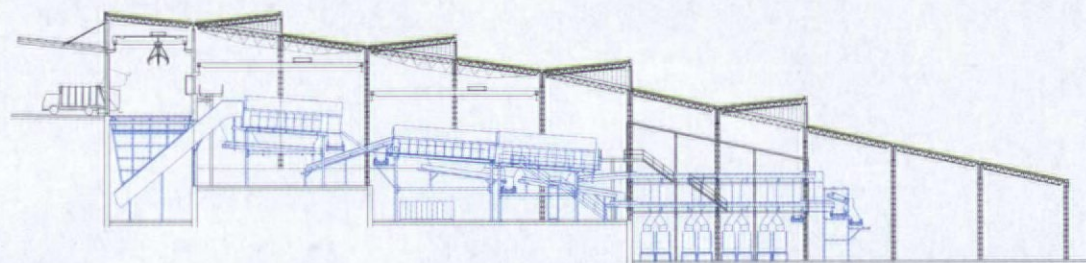

"This season there have been many mushrooms on the roof," explains the guide to the recycling plant at the Valdemingómez city dump on the outskirts of Madrid. In this project, Spanish architects Iñaki Ábalos and Juan Herreros of Ábalos & Herreros (Á&H) demonstrate their creative energy in defense of a "simple, universal, felicitous, cheap, and intense" architecture, as they define it in *A New Naturalism (7 Micromanifestos)*, recently published in the Spanish magazine *2G*. It is architecture conceived as garden.

"The offices that have a planted roof are fresher in the summer," says a worker at the facility about this ecological installation, designed by Á&H with the architect Ángel Jaramillo. The guide takes us to a nearby mountain with panoramic views of the main building, its vibrant inclination into the hillside a spontaneous hug. He adds: "In spring the roof blooms, and it looks beautiful."

The plant at Valdemingómez is perhaps the best example of what the partners describe in the first component of their "micromanifesto," *1, Latent Garden*: "the fusion of nature and artifice; the dissolution of disciplinary boundaries between architecture, art, garden, and philosophy." Since their initial collaboration, Á&H has based its work on a combination of natural and artificial elements that employ building techniques of low environmental impact. The sections in their manifesto have revealing titles: *3, Ecomonumentalism* ("every location has started to be regarded as a landscape, either natural or artificial"); and *5, Hybrid Technique, Mestizo Aesthetic* ("hybrid models in which the accent has begun to be placed on the interaction between natural materials—massive and energetically inert—and highly sophisticated artificial materials—light and energetically active").

The two architects have worked as partners since 1984. Ábalos is a professor at the Madrid School of Architecture and Herreros is faculty chair. They complement their academic pursuits with theoretical work in publications such as *Tower and Office: From Modernist Theories to Contemporary Practice*, a 1992 book that will be published in English this

July by MIT Press, with an appendix updated through September 11, 2001.

Ever since their athletic center at Simancas—a village in Spain's Castilla region that holds the most important archive of the country's royalty in its castle—was chosen for the 1995 exhibition *Light Construction* at the Museum of Modern Art in New York City, their work has progressively infused contemporary Spanish architecture with a significant dose of practical sense, freshness, and a carefree intelligence. Their influence also resonates with optimism; not a blind optimism, but a positive attitude that derives from their educational work, from their attempt to pass on to their pupils an idea of architecture as a source of pleasure rather than promoting the dramatic and heroic role of the modern architect in conflict with the world.

From their perspective, sustainability is not a matter of faith but a poetic tool to interact with the values of contemporary society. In this sense, the architect's search involves a concept of affordable architecture that does not take pleasure in complexities or elaborate details, nor is it elitist; rather, it is "demanding architecture that can be equally as meaningful in Lagos and Quito as in New York City or Düsseldorf" (*6, A New Naturalism*). This environmental compromise can be summarized in one word: "Simplicity," explains Herreros in his office on Madrid's Gran Vía, a main thoroughfare where the frenzy of 1930s Spanish architecture can be seen. Ábalos adds, "Valdemingómez was built for the price of a chicken farm."

SCREWDRIWER ARCHITECTURE

With the sustainability issue on the horizon, and while the debate on what is environmentally correct is clarified, Á&H has been able to produce ecologically concerned works by using relatively simple geometries and materials:

- At Valdemingómez (1996-1999), creepers planted on the roof of the recycling plant and the surface on which they grow replace traditional insulation techniques. The vegetation roof costs the same as an

continued on page 66



Beneath its vast green roof (above), the recycling plant at Valdemingómez houses sorting and processing facilities, offices, workshop rooms, a gallery, and storage. The slope of the roof follows the gravitational nature of the recycling process (facing page), while echoing the hillside into which it is built. Wrapped in a skin of recycled polycarbonate panels, the plant embodies the architects' belief that off-the-shelf and reclaimed materials can produce formally expressive, ecologically responsible buildings.



VALDEMINGÓMEZ RECYCLING PLANT, VALDEMINGÓMEZ, MADRID, SPAIN

CLIENT: Vertresa-RWE Process, Ayuntamiento de Madrid **ARCHITECTS:** Ábalos & Herreros, Madrid, and Ángel Jaramillo, Madrid **PROJECT TEAM:** Aurelie Beriot, Ángel Borrego, Cristina Díaz, David Franco, Auxiliadora Gálvez, Rafael Hernández, Efrén García-Grinda, Pablo Martínez **ENGINEERS:** Obiol y Moya (structural); Servicios Técnicos de Vertresa, Fernando Valledor **CONSULTANTS:** José María Cruz, Pedro José Blanco (installations); Fernando Valero (landscape); Gestalt (computer graphics); Miguel Ángel Rica, José Torras (economic research); Javier Ceballos (environmental impact); Andrés Carbó (geological); Juan Espinosa, Vertresa (technical control) **MODELS:** Jorge Queipo, David Franco, Pablo Martínez **MULTIMEDIA:** Lanatus **SITE MANAGEMENT:** Ábalos & Herreros **PROJECT MANAGEMENT:** Juan Sempere (IMES)

PHOTOGRAPHS BY JORDI BERNADÓ



**ADMINISTRATION AND GRADUATE FACILITIES, UNIVERSITY OF
EXTREMADURA, MÉRIDA, BADAJOZ, SPAIN**

CLIENT: Consejería de Educación, Ciencia y Tecnología, Junta de
Extremadura **ARCHITECTS:** Ábalos & Herreros, Madrid **PROJECT TEAM:**
Uriel Fogué, Jacob Hense, Renata Sentkiewicz **ENGINEER:** Obiol y Moya
(structural) **CONSULTANT:** Miguel Lázaro **SITE MANAGEMENT:** Ábalos &
Herreros, Javier Manso, Ángel López

PHOTOGRAPHS BY BLEDA Y ROSA



Graduate classrooms and administrative facilities are housed under a heat-absorbing grass roof at the University of Extremadura in Mérida, Badajoz, Spain. Part of a campus expansion toward the River Guadiana, the three-story, 300-foot-long building (above) is encased in a skin of lattice-work that filters natural light and surrounded by a ring of trees that when mature will serve as a natural layer of protection against the sun. A running track on the roof wraps the edge of the grassy zone and two small penthouses, which hold lounge areas for the staff (facing page).

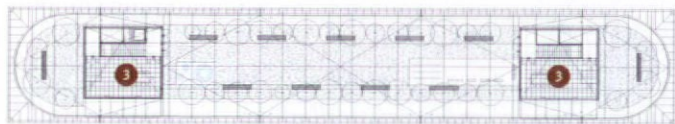

Roof plan



First-floor plan | 40' ^



Site plan | 300' ^

- 1 offices
- 2 café
- 3 faculty lounge

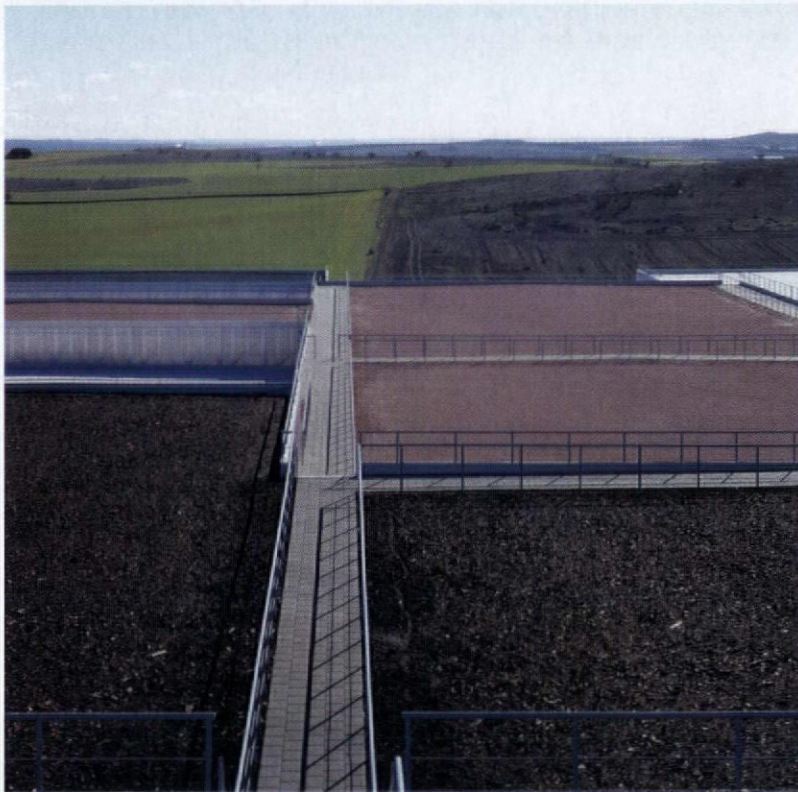
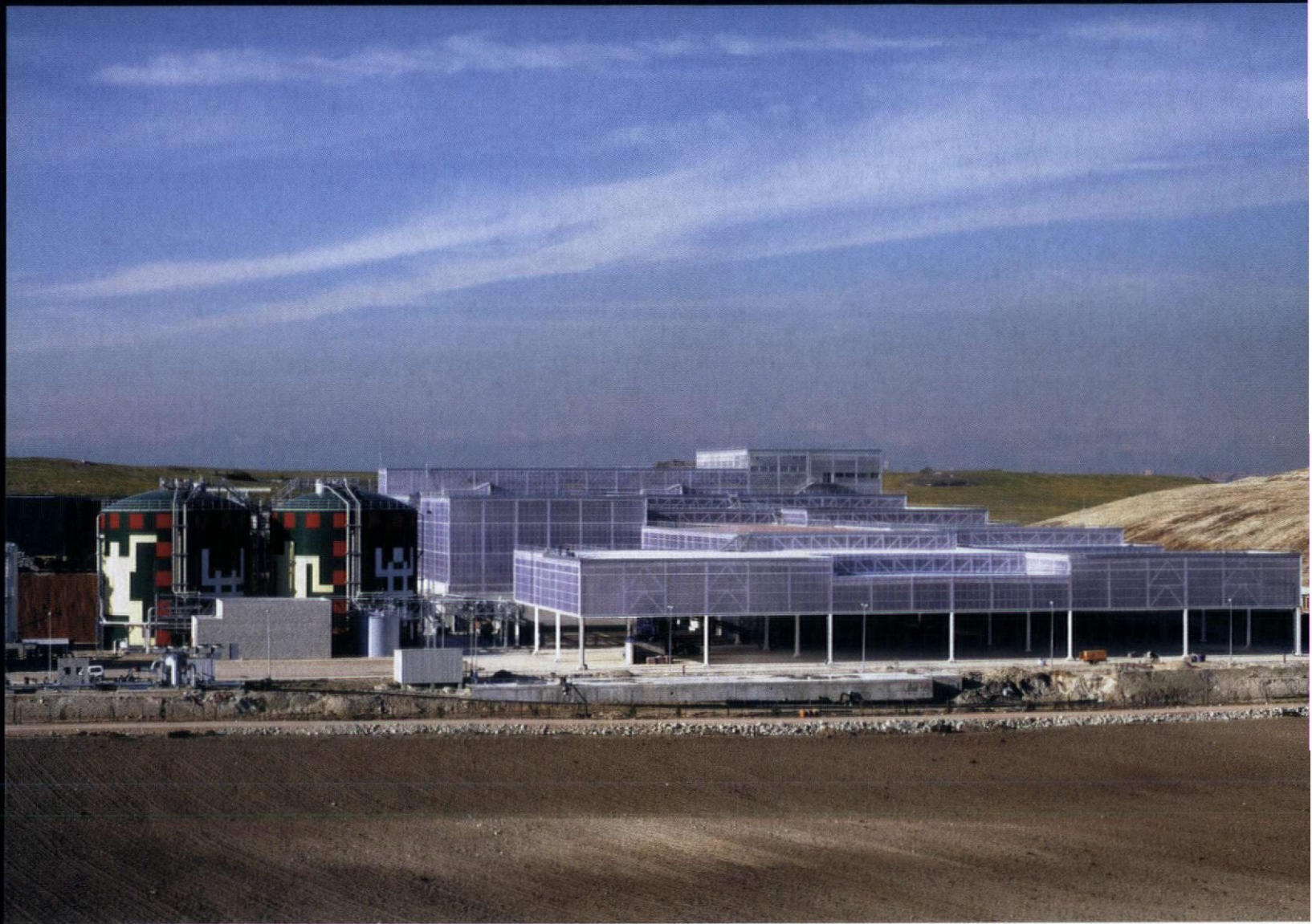

BIOMETHANATION AND COMPOSTING PLANT, PINTO, MADRID, SPAIN
CLIENT: Consejería de Gestión y Desarrollo del Medio Ambiente, Comunidad de Madrid **ARCHITECT:** Ábalos & Herreros, Madrid **PROJECT TEAM:** Renata Sentkiewicz, Wouter Van Daele **CONSULTANTS:** Comsa Medio Ambiente, Urbaser, Dragados (installations); José Torras (economic research); Gestalt (computer graphics)

PHOTOGRAPHS BY LUIS ASÍN

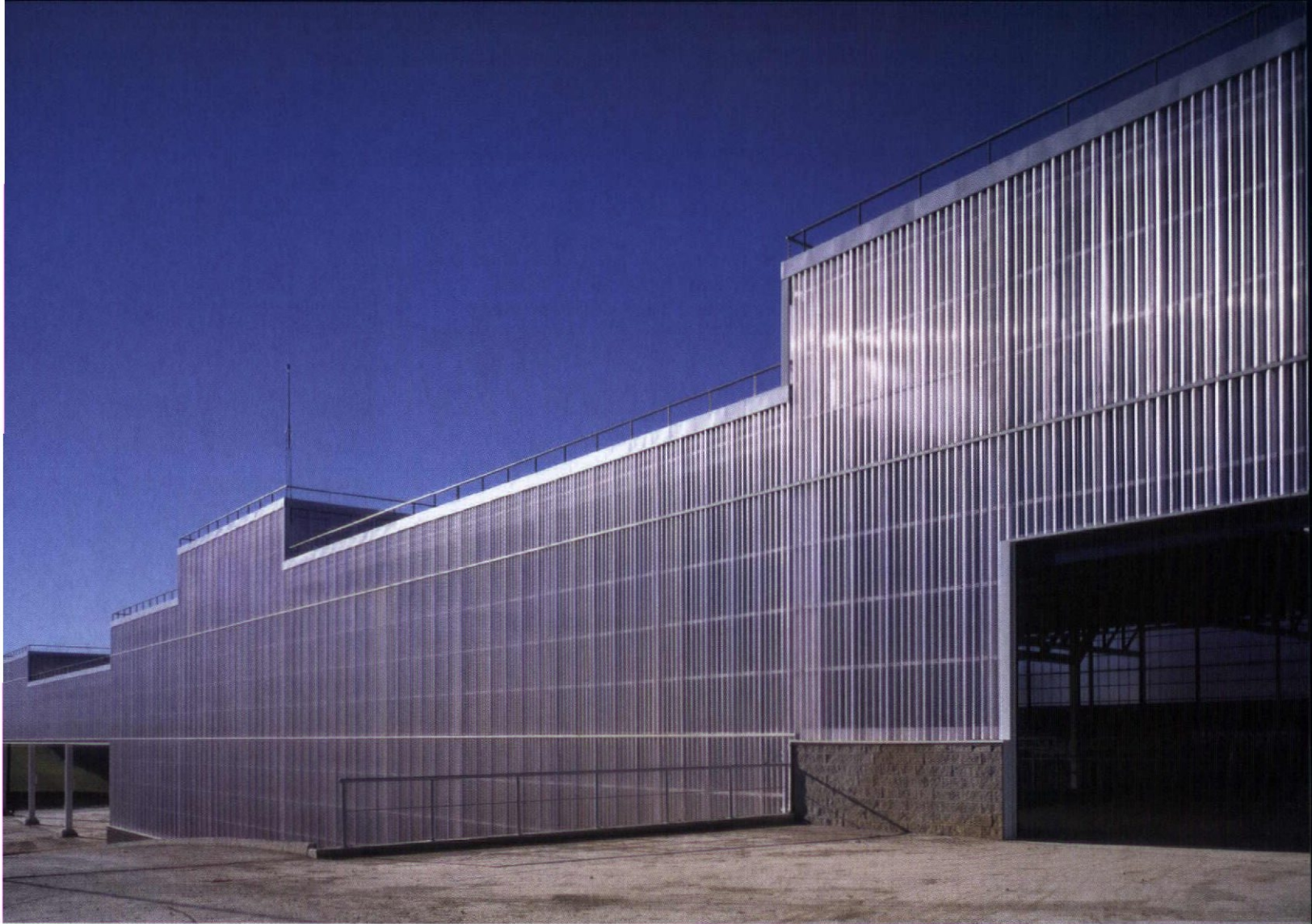

To create a unity between the natural and the artificial at the biomethanation and composting plant (facing page, top) in Pinto, Madrid, the architects designed two artificial promontories: From the highway, a large berm rises to the translucent polycarbonate-clad facility, which, in turn, descends eastward in a series of stepped volumes (above), contrasting with the surrounding flatlands. Roof terraces (facing page, bottom) covered in materials such as gravel, lava, and marble chips become “a mosaic garden.” An orientation center affords visitors views of the plant’s inner workings, from the first unloading operation to the storage of recyclable byproducts.

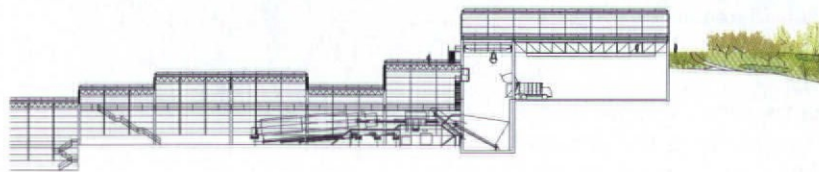

Partial north-south section 50'

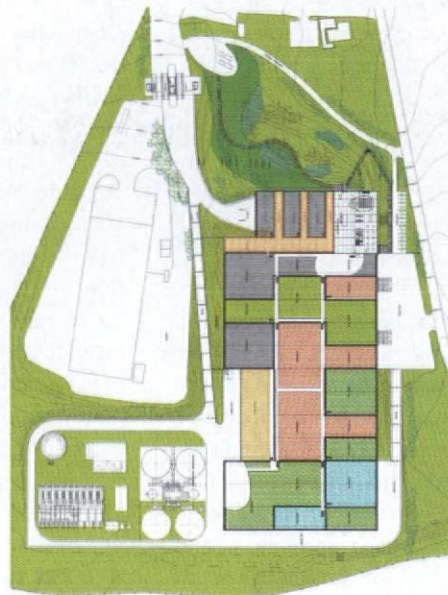

Site plan 200'

industrial one, and it excludes polyurethane and polyethylene from the process, both of which are derived from petroleum. The facility is conceived for a 25-year period of working life, after which it will be dismantled and recycled.

- At an administration building and new graduate facilities for the University of Extremadura, at Mérida, Badajoz (1999-2001), an area in Spain that is very cold in winter and very hot in summer, the roof has been designed according to this same principle: With the sun at its zenith, it absorbs 50 percent of the heat. In this case, unlike the more subtle expression at Valdemingómez, the roof is made of a thick layer of grass. On the façades, an artificial system for sun protection made of adjustable lattices is displayed, and once they have grown, the trees planted around the building will act as a natural filter against heat gain. A composition trick relates the color of the window louvers with the color of the trees, creating a sort of green osmosis effect.

- At a biomethanation and composting plant in Pinto, Madrid (2001), a walk on the roof shows how the building is organized as a kind of stepped garden. As in Valdemingómez, one part of the roof is a garden, with 2.5 inches of compost mixed with recycled bricks to maintain humidity. Gravel, lava fragments, and pieces of marble chips cover other parts of the roof, uniting the green of the planted grass with the white and yellow of the other elements. The reflection of light on the translucent polycarbonate walls produces an evanescent effect in the geometry of the complex.

- The PIRS environmental education center and offices in Arico, Tenerife, in the Canary Islands (1999-2001), could serve as a synthesis of various aspects of Á&H's architecture. Its almost figurative character works as a poster, a banner, a signal. The color reacts with the sky and frames a landscape with Mount Teide in the background. Its simple composition is the most outstanding characteristic of the building, which has a bluish appearance from its *trespa* panels (a hard-pressed recycled paper soaked in epoxy resin). The construction process, which did not require any water, was undertaken with prefabricated components, shipped by container to the island, and erected in the middle of the arid site. Finally, the building has an educational function, teaching high school students about recycling processes. (At Valdemingómez and Pinto, there are also educational rooms.)

The leitmotif of all of these works is to convert both contemporary and traditional technical resources into a tool with aesthetic implications. Through commercial techniques

and off-the-shelf products (which the architects regard with Andy Warhol's direct gaze), they ask themselves: What can we do with this?

There is no sophisticated design in the product catalogs. Á&H calls this style "industrial vernacular"; it features the principle of dismantling, which assumes that everything that can be taken apart mechanically can be used for construction. "With a screwdriver and an adjustable wrench, you can take Valdemingómez's plant to your house," says Ábalos. It is a kind of *screwdriver architecture* that, because it can be dismantled, allows its materials to be isolated for recycling. From all the available products shown in catalogs, Á&H have narrowed their focus on one material: polycarbonate, a cheap and recyclable plastic that is translucent and reasonably durable.

AN AMBIENT SOUNDTRACK

Other architects in Madrid have used the word "ambient" to describe the work of Á&H. "It's a wink that refers to a chilled-out, relaxed attitude of letting yourself be influenced by what surrounds you," says Herreros. Their relaxation is a tool to investigate the poetic possibilities of the grittier aspects of the wasteland beyond the outer suburbs. City centers are practically off-limits to architects of their generation, so their "chilled-out" perspective has turned to the suburbs. In one of their most recent works—the unfinished public library in a working-class quarter of Usera—they establish an unexpected dialogue with a vulgar modern building in the vicinity: At dusk, the library shines in gold and pink, the same colors the bullfighter Palomo Linares used to wear in the arena during his glory afternoons in the 1970s. The colors of Linares's favorite *traje de luces* (bullfighting costume) have a corollary in the vertical windows that illuminate the library's façades. And the same occurs with the almost metallic brightness that the building acquires during sunset, a sheen like that of automotive paint. Diffusers placed on the windows modulate sunlight, and large apertures in the main rooms open up to the best views, shielding themselves from the sun with sunshades formed by pivoting fascia panels. The architects, once again, listen to the environment. Their work is easy on the ears and eyes, like an ambient soundtrack: relaxed, unafraid of difference, and free of defensive attitudes. ■

ANDRÉS FERNÁNDEZ RUBIO IS A TRAVEL EDITOR OF THE SPANISH NEWSPAPER *EL PAÍS* AND CONTRIBUTES TO *BAUWELT*, THE GERMAN ARCHITECTURE MAGAZINE.



ENVIRONMENTAL EDUCATION CENTER AND OFFICES, ARICO, TENERIFE, SPAIN

CLIENT: Cabildo Insular de Tenerife ARCHITECTS: Ábalos & Herreros, Madrid, and Ángel Jaramillo, Madrid ENGINEER: Obiol y Moya (structural); Luis Jesús Tomás Martínez CONSULTANTS: Jacob Hense (computer graphics); Miguel Ángel Rica (economic research) SITE MANAGEMENT: Ábalos & Herreros, Virgilio Gutiérrez

PHOTOGRAPHS BY BLEDA Y ROSA



Tenerife, the largest of Spain's Canary Islands, is the site of an environmental and educational center called **PIRS** (above and facing page). With former landfill piles, the summit of Mount Teide (the highest in the country), views of the Atlantic, and a major freeway at their disposal, **Ábalos & Herreros** produced a building seemingly both diminutive and out-sized. It is a billboard—emblazoned with supergraphics—but of ambiguous dimensions (below). Its bulk set above ground level and clad in recycled-paper panels (facing page, bottom), the building holds exhibits about the recycling process, a small auditorium, and offices. Louvered walls and a predominantly open ground plane turn the building into an open-air atrium.

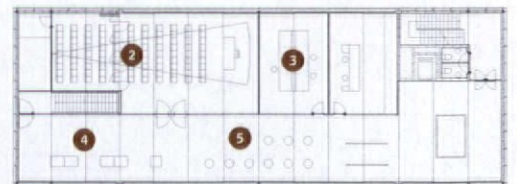

Second-floor plan

- 1 classrooms
- 2 lecture hall
- 3 laboratory
- 4 recycled materials
- 5 gallery



First-floor plan 24'

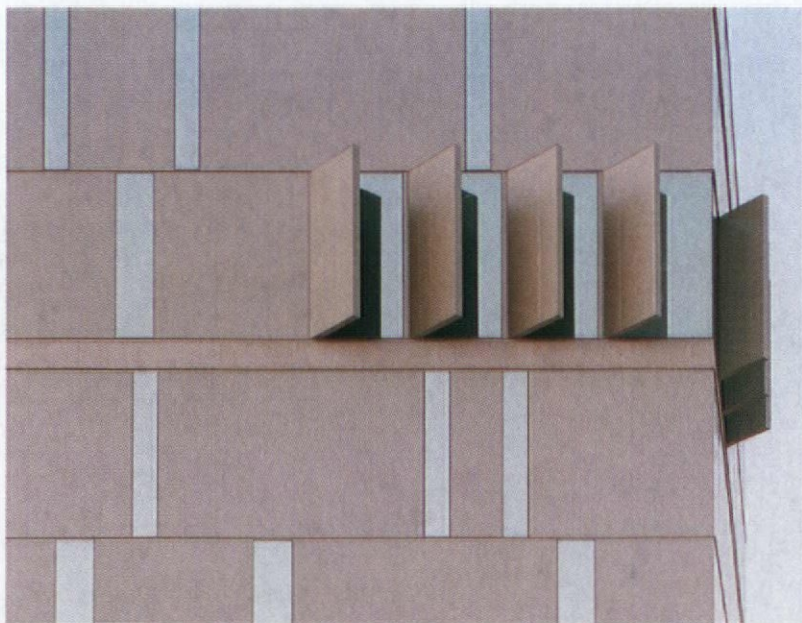

PUBLIC LIBRARY, USERA, MADRID, SPAIN

CLIENT: Comunidad de Madrid **ARCHITECTS:** Ábalos & Herreros, Madrid, and Ángel Jaramillo **PROJECT TEAM:** Rocío Rein, Pablo Puertas, Miguel Kreisler **ENGINEERS:** José Manuel Sierra, Juan Gómez **CONSULTANTS:** Peter Halley (artist); José Maria Cruz, Pedro José Blanco (installations); Juan José Núñez (economic research); José Torra (surveyor) **MODELS:** Miguel Kreisler, José Alcobeda, Jorge Queipo **SITE MANAGEMENT:** Ábalos & Herreros, Dolores Mifarro

PHOTOGRAPHS BY BLEDA Y ROSA



Aiming to reconstitute the disarray of buildings in downtown Usera, Spain, the architects produced a medium-sized tower set into a hillside site that links to adjoining parkland and engages with the existing municipal government building, an otherwise isolated construction, to create an “urbanistic centrality” (above). Inside, a spare layout and controlled light—achieved by pairing vertical fenestration with diffusers and pivoting fascia panels that act as sunshades (facing page, bottom)—cultivate a serene environment. Providing focal points for contemplation, the shuttered apertures frame views of West Madrid, while serigraphed reproductions of classical texts cover interior wall surfaces (facing page, top).



First-floor plan 32' ↘

- 1 library
- 2 municipal building
- 3 entry lobby
- 4 information
- 5 stacks
- 6 children's library
- 7 periodicals

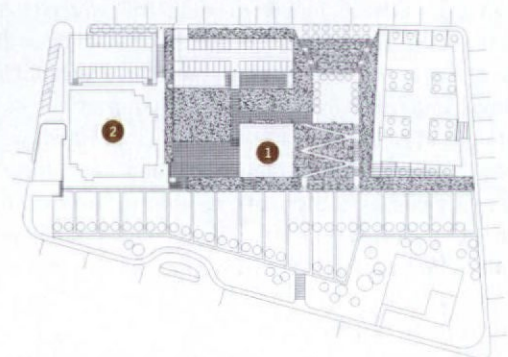

Site plan 65' ↘

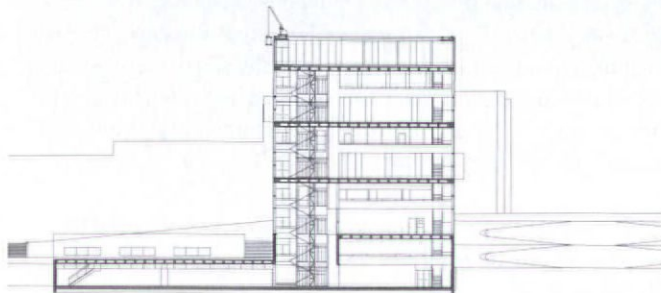

East-west section

Murcutt and Company

Australian architects are designing with their ears to the ground. **By Lindsay Johnston**

Any quest for an Australian architectural "style" is a formidable project, as the island continent is the sixth-largest nation in the world, with diverse climatic conditions and significant cultural dialects in its main cities and regions. Yet, there is an identifiable Australian way of thinking about architecture that appears to set it apart from the rest of the world. This way of thinking has been celebrated internationally by the award of the 2002 Pritzker Prize to Glenn Murcutt, who has been largely responsible, through his singular practice and guiding principles, for forging a brand of Australian architecture that emanates from Sydney and rural New South Wales in the southeast of the continent.

Murcutt's contemporaries in this branch of critical regionalism include longtime friend Richard Leplastrier—both are recipients of the Gold Medal of the Royal Australian Institute of Architects (RAIA)—and Peter Stutchbury, one of their leading disciples who heads a younger generation of kindred practitioners. All three are strongly influenced by their early lives and exposure to vernacular buildings.

Murcutt's early experiences living as a child in New Guinea shaped his perceptions of climate and the natural environment. Stutchbury refers often to his childhood on the family farm in outback Cobar, New South Wales, the vagaries of the harsh climate, and the honesty of robust industrial-agricultural structures. Leplastrier has been particularly influenced by his passion for sailing and boat design, having built and raced lightweight skiffs.

While Murcutt's early architectural influences were Mies van der Rohe, Alvar Aalto, and his travels in the Greek Islands, one of the precious bloodlines in this group is Jørn Utzon, for whom Leplastrier worked in the early 1960s in Sydney at the time of the Opera House. Leplastrier also brings the wisdom of traditional Japanese architecture from architect Masuda Tomoya, under whom he studied in Kyoto, as well as his work with celebrated Australian artist and teacher Lloyd Rees. Murcutt's body of work is now well known and widely published. Leplastrier's built works are hidden treasures. Stutchbury has learned from both and has already brought to realization a significant number of buildings that extend the depth of exploration initiated by his mentors.

A READING OF PLACE

Three key facets to this work are, first, a reading of place and site; second, an inherent ecological responsiveness; and, third, virtuosity in technical detailing and execution. When one stands on a rural site with Murcutt, glides along a river in a boat with Leplastrier, or tramps up a hillside with Stutchbury, new insights are revealed about the sun, wind, tides, topography,

temperature, vegetation, geology, waterflow, wildlife, fire, scent, culture, time—essentially, life. When considering a project site, Murcutt produces a site section drawing at least a half mile in either direction, and it must be freehand, espousing the virtue of hand-eye movement and its impact on the creative mind. He respects both the power of the landscape and the wisdom of the indigenous people who have had stewardship over this land for 40,000 years. Throughout his many projects, the reading of place has set up Murcutt's ability to address issues of ecological responsiveness in the design of the building.

One of the greatest contributions Murcutt and, possibly to a greater extent, Leplastrier have made to this regional architecture of Australia is the blurring of inside-outside boundaries. The coastal climate of New South Wales is relatively benign, with winter temperatures seldom, if ever, below freezing and summer temperatures only occasionally reaching 100 degrees. Following white settlement in Australia, early building typologies imported cellular European enclosures. The much written about veranda created the shaded edge. Murcutt has made the whole building into a veranda by introducing operable louvered walls, and Leplastrier has turned buildings inside-out with whole walls that fold away and even roofs that open to the sky. From these premises follow a natural responsiveness to orientation, light penetration and sun control, air-movement patterns and ventilation, thermal mass, and insulation. The buildings can be fine-tuned—just like a boat—often requiring the users to learn how to sail it most effectively. More recent and larger projects are informed by computer-simulation techniques that provide validation of the architect's intuitive strategies for thermal comfort and energy efficiency.

Frugality is also an underlying principle. All of the work is devoid of ostentation. The roots are in rudimentary vernacular sheds and robust industrial structures. The honest use of materials (Murcutt is famous for legitimizing the humble corrugated-iron sheet) has been brought to a level of fine art, with details derived from civil engineering, boilermaking, boat building, and sail rigging, creating buildings like pieces of furniture or delicate jewelry boxes. The linking of materiality to ecology minimizes embedded energy or labor cost, frequently involves use of recycled materials, and allows for disassembly at the end of use. Together, these principles contribute to a wonderful cultural and environmental integrity that set paradigms for wider application.

Three key facets to this work are a reading of place, ecological responsiveness, and technical execution.

Lindsay Johnston is an Irish-born architect and former dean of architecture at the University of Newcastle, Australia, where he organizes the annual Glenn Murcutt International Master Class.

THE MASTER: GLENN MURCUTT

Winner of the Pritzker Prize for 2002, Glenn Murcutt is undoubtedly Australia's best known architect. Despite such reverence, Murcutt has long coveted a relatively low profile, working solo from the conception of a project to construction drawings. Inspired by a saying from the aboriginal people of western Australia—"to touch this earth lightly"—Murcutt's modernist houses float above the land on stilts or slender footings and respond directly to their environmental context. Going beyond aesthetics, his designs use materials that consume as little energy as possible in their manufacture and operation. His houses respond to climatic conditions, modulating how sunlight and wind enter and producing their own shade and ventilation, typically without air conditioning or heating other than a fireplace. Murcutt's early years were spent in New Guinea, where he developed a predilection for simple, primitive architecture, while drawing inspiration from Mies as well as the philosophy of Thoreau.

THE BOAT BUILDER: RICHARD LEPLASTRIER

"There is a growing movement in Australian architecture that stems from a recognition of the uniqueness of this land," said architect Richard Leplastrier in an interview with Australian architectural critic and biographer Philip Drew: "a recognition of the indigenous culture's management of this continent for tens of thousands of years, and that this embodied knowledge forms a powerful cultural base for our future development." Like Murcutt, Leplastrier defers to the landscape and insists on intensive site studies for his largely residential practice. An accomplished sailor and designer of lightweight wooden boats, the elegance and economy of nautical design extends to his architectural work. Another key influence was Jørn Utzon, with whom he worked during the design of the Sydney Opera House. Leplastrier's unique contribution to architecture was recognized with the Royal Australian Institute of Architects (RAIA) Gold Medal in 1999.

THE NEXT GENERATION: PETER STUTCHBURY

Principal of Sydney-based Stutchbury & Pape, Peter Stutchbury is emerging as one of the leaders of a new generation of Australian architects. The firm's projects, including striking houses around Sydney Harbor, evince an appreciation of the logic and sensitive nature of the Australian landscape. In their projects, which have won dozens of RAIA awards, they seek to reflect connections that are tangible and self-explanatory, interpretations aimed at fostering respect and knowledge of place and person. "In describing architecture, Peter Stutchbury talks of the degrees of freedom, of parameters that confine, restrict, or liberate the designer," said Philip Goad, architecture professor at the University of Melbourne. "The undisguised complexity of Stutchbury's work defies the myth of 'ease' in the landscape. The architecture has wildly different concerns to the urbanity, figuration, and formally driven processes that preoccupy the mainstream architectural world. It would be easy to dismiss this work as luxuriously detached, but one cannot."

THE NEW ARRIVAL: LINDSAY JOHNSTON

Former dean and now professor at the University of Newcastle's architecture school, Lindsay Johnston has translated his study of the vernacular stone cottage clusters of his native Ireland into a fresh reading of the humble timber- and steel-framed structures of rural Australia. Awarded internationally for his houses and for research on, and practice of, environmentally sensitive strategies, he received an RAIA Environment Award for the Four Horizons House (page 76), and a 2000 RAIA Award for achievements in environmental design. A contributing editor on environmental sustainability to *Australian Architectural Review*, he also organizes his university's annual International Master Class with Murcutt.

PORTRAITS BY DIRK WESTPHAL

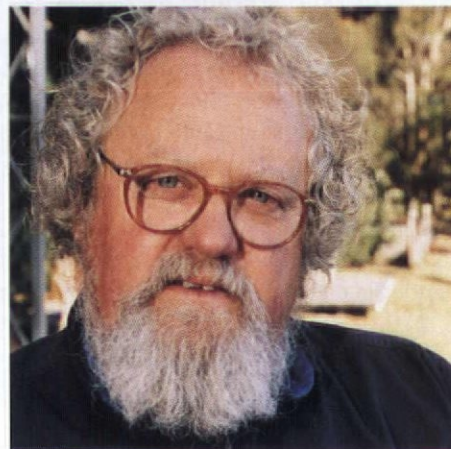
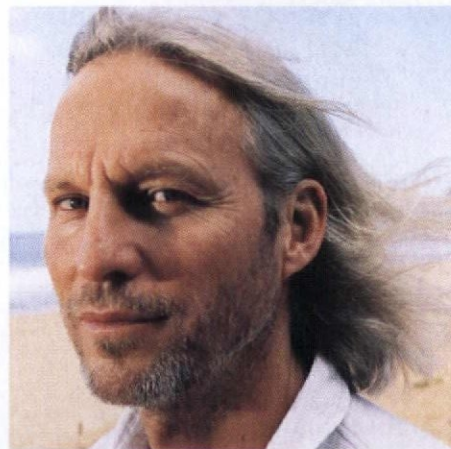
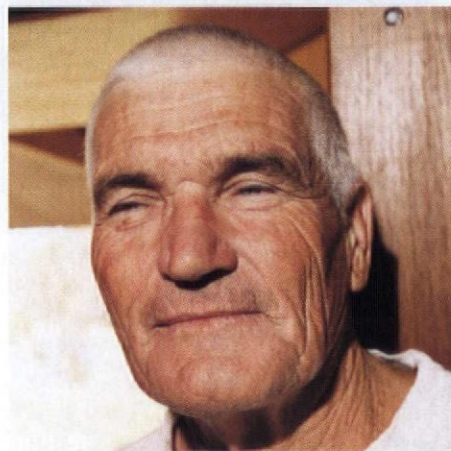
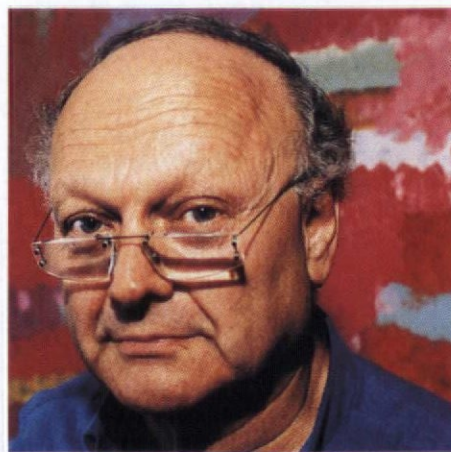



The creation of spaces for groups of various sizes to socialize, like the building's wide corridors (facing page, bottom), was a critical design objective for the aborigines who use the Birabahn Centre. The cantilevered roof plane creates ample shaded edges (above).

BIRABAHN INDIGENOUS CENTRE

Architects Richard Leplastrier, Peter Stutchbury, and Sue Harper won the commission for this building after a competition. Completed in 2001, the building does not reference obvious aboriginal symbolism—organic forms or earthly materiality—but translates the spirit of aboriginal culture into a finely honed, forward-looking building in a contemporary vocabulary.

The architects collaborated on this center with significant input from the aboriginal community, both at the university and in the region. The “big room” at the center of the building was essential for the aborigines. A large fire-station door opens onto this central meeting place, where a fireplace faces north toward a wall of glass doors. It was also a primary concern of the aborigines that the building be open and welcoming. As a result, the wide corridors were conceived to emulate “pathways in the bush,” where people might socialize.

The building needs no air-conditioning, because ventilation travels through the automated louvers in the cavity below the “fly roof,” or double roof plane. This very thin roof is taken to the extreme with overhangs that shade occupants and visitors from the summer sun. Overall, the materials specified in the building have low embodied energy and are easy to disassemble if need be.

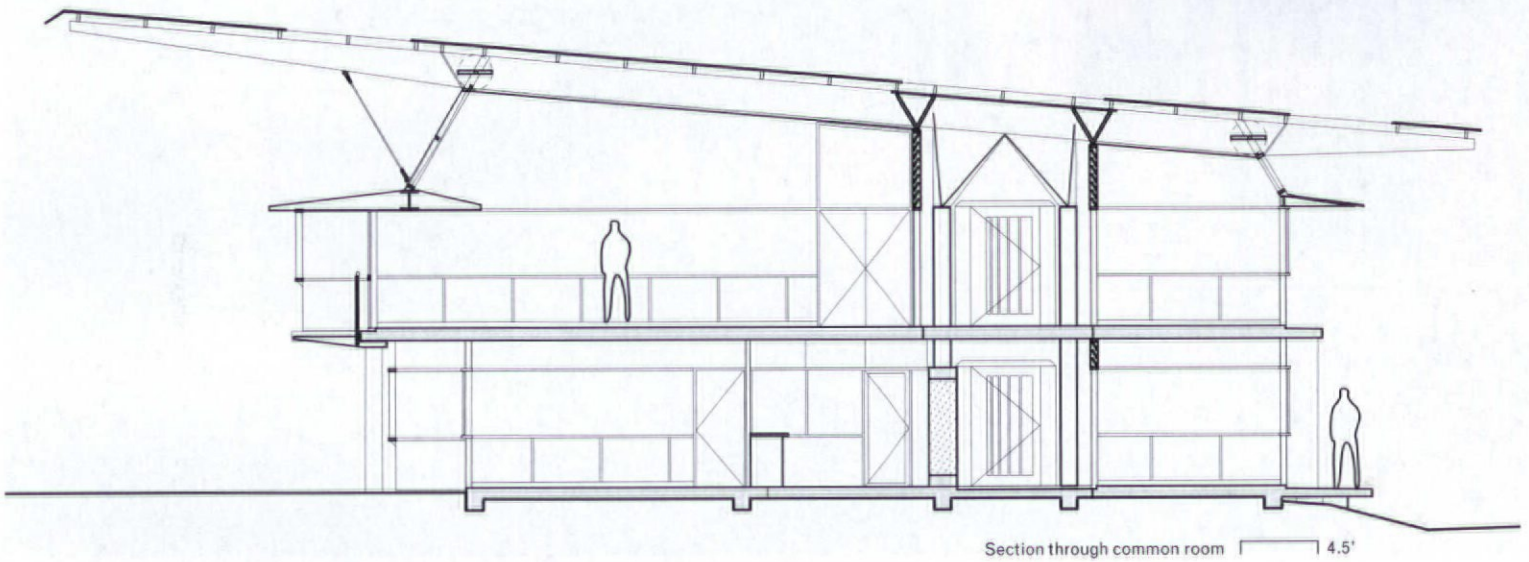
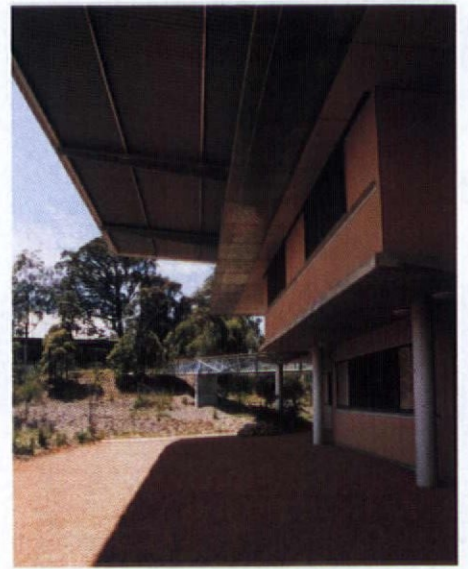
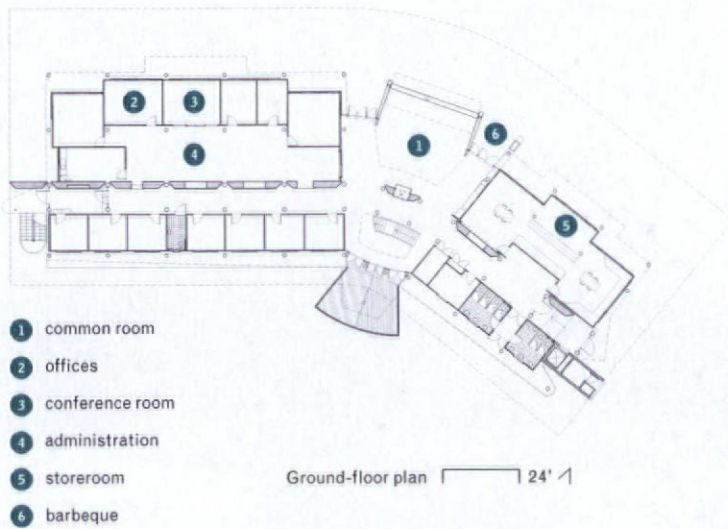

BIRABAHN INDIGENOUS CENTRE, THE UNIVERSITY OF NEWCASTLE, NEW SOUTH WALES, AUSTRALIA

ARCHITECT: Richard Leplastrier, Peter Stutchbury, Sue Harper (design architects); Shane Blue, Richard Smith (design team)
LANDSCAPE ARCHITECT: Mim Woodland **ENGINEERS:** Max Irvine (design); Northrop Engineers (structural); GHD Newcastle (electrical) **CONSULTANTS:** Hydrotech (hydraulic); Advanced Environmental Concepts (environmental consultant) **GENERAL CONTRACTOR:** Stronach **INTERIOR DESIGN:** Stutchbury & Pape **AREA:** 17,760 square feet **COST:** \$1.5 million

PHOTOGRAPHS BY DIRK WESTPHAL



While Murcutt is known for his trademark use of corrugated galvanized steel, he tempers the industrial material with his use of native woods like western red cedar and tallwood and local stone such as Mintaro slate cladding and paving (above). A long corridor transitions through indoor and outdoor spaces (facing page).

BOWRAL HOUSE

Located in the rich farming country of Australia's Southern Highlands, Bowral House, completed in 2000, has a horizontal sweep that echoes the land. With its narrow plan, steel cladding, and Dutch gable roof, it appears at first glance an elegant conflation of barn and trailer home. The form of the roof came about as a result of Murcutt's desire to create a steep pitch for better ventilation and to facilitate rainwater runoff. As in many of his buildings, functionality is thoroughly informed by environmental objectives. The roof pitch and deep overhangs protect windows from sun during summer, but allow it to penetrate in the winter. The floors are made of insulated reinforced concrete, providing good thermal mass.

The house comprises an enfilade—five bedrooms and two living rooms—with a parallel 150-foot-long outdoor corridor in a separate steel structure, a curving wall plane that evolves into a roof. The entrance to the house is a deliberate gesture: Shielded from the high winds, visitors must walk the length of the house through the open-air corridor before doubling back into the foyer that begins the enfilade.

Murcutt erodes inside-outside distinctions. Doors slide open between the outside and the kitchen, dining, and sitting rooms. Each door consists of sliding slatted timber screens, insect screens, and glazed panels, giving the rooms a seasonal flexibility.

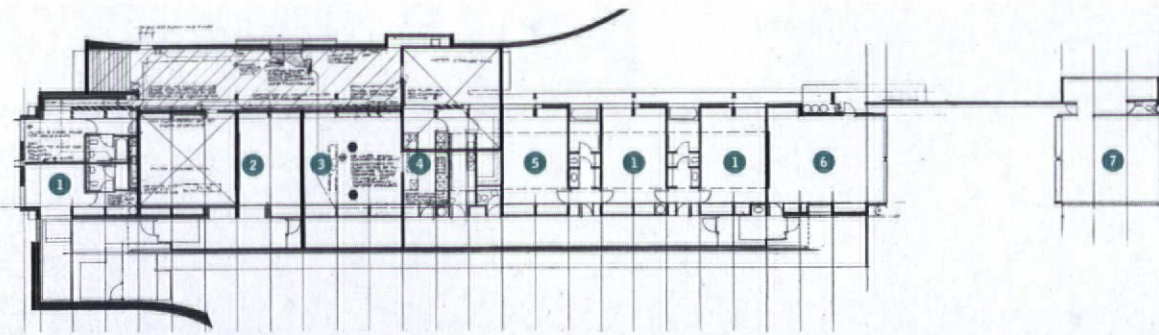

Basement plan 18'

- 1 bedrooms (above)
- 2 sitting room (above)
- 3 dining room (above)
- 4 kitchen (above)
- 5 music room (above)
- 6 garage
- 7 tractor shed

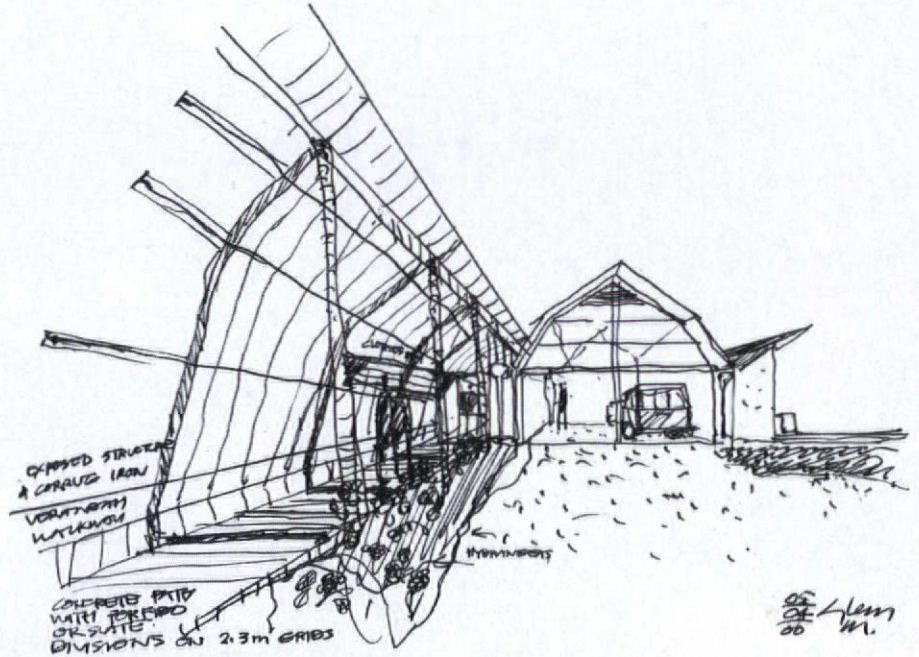

Perspective study



BOWRAL HOUSE, SOUTHERN HIGHLANDS, NEW SOUTH WALES, AUSTRALIA
ARCHITECT: Glenn Murcutt **LANDSCAPE ARCHITECT:** Sue Barnsley
ENGINEER: James Taylor and Associates (structural and civil)
GENERAL CONTRACTOR: C & C Symonds **AREA:** 8,000 square feet

PHOTOGRAPHS BY ANTHONY BROWELL

SPECIFICATIONS

STRUCTURAL SYSTEM: Antax Steel Fabrications; Woodhill Timber
EXTERIOR CLADDING: Bellambi corrugated galvanized steel; BHP Zinalume roofsheet; Australian Mintaro slate **FLOORING:** Australian Mintaro slate (exterior); Italian Profido stone (interior)
ROOFING: BHP Steel **SOLAR ROOF PANELS:** BP Photovoltaic **WATER STORAGE TANK:** Sydney Fountains Water Forms **ROOF FANS:** Ventaxia
SKYLIGHTS: Velux **METAL DOORS:** Monsoon **WINDOWS:** Lidco
HARDWARE: Madinoz **INTERIOR FINISHES:** Plasterboard (ceiling); sycamore veneer (panels) **PAINTS/STAINS:** Cabot; Sikkens; Murobend; Dulux Ferroder **FURNITURE:** Artek **PLUMBING FIXTURES:** Caroma **LIGHTING:** Iguzzini; Poulsen



For Johnston, the Four Horizons House (facing page) and lodges (above) were an opportunity to combine his interest in sustainable design with ideas from the primitive dwellings that he studied in Ireland. Recurring elements include the double roof (above and facing page, bottom), protective screens (facing page, top), and steel cladding.

FOUR HORIZONS HOUSE AND LODGES

"It engages bloodlines from the most humble Australian rural structures," Lindsay Johnston says of this private house and inn. Started in 1994 but not completed until 2000, the residence takes a "back-to-first-principles" reading on what is appropriate for a building at 1,400 feet above sea level, on the top of a cliff escarpment in a eucalyptus forest surrounded by a national park with no main utilities.

The double roof common in early Australian architecture—often called a "fly roof" because of its similarity to the fly sheet on a tent—is rediscovered here. The primary roof on the Four Horizons House is an inexpensive standard agricultural steel shed, under which two independent habitable modules are built with their own insulated subroofs. On-site thermal monitoring has confirmed that the fly-roof principle eliminates heat gain from the sun. The large corrugated steel roof and custom-made gutters also facilitate rainwater harvesting, yielding 80,000 gallons per year. Roof overhangs cut off the harsh summer sun, but admit welcome winter rays. Electricity is produced from photovoltaic panels with a generator backup. Telephone and Internet access is by a solar-powered radio connection. Gray water is separated from wastewater and used to irrigate a vegetable garden. "Black water" goes to a traditional nonmechanical septic tank.

Three tourist lodges were completed a few hundred yards from the main house in 2000, with two more slated for the future. Johnston chose the two-story configuration to get views through the forest to the valley below and to minimize the footprints of the buildings. The one-bedroom lodges include galley kitchens and living rooms, with spiral staircases leading to loft-style bedrooms and spacious decks.

Many of the features employed in the main house are repeated in the lodges. On the lodges, however, a double "parasol" roof is used; a primary roof is fixed to the top of custom-designed curved steel trusses with an insulated secondary roof fixed to the underside. Solar electricity is wired underground from the main house.

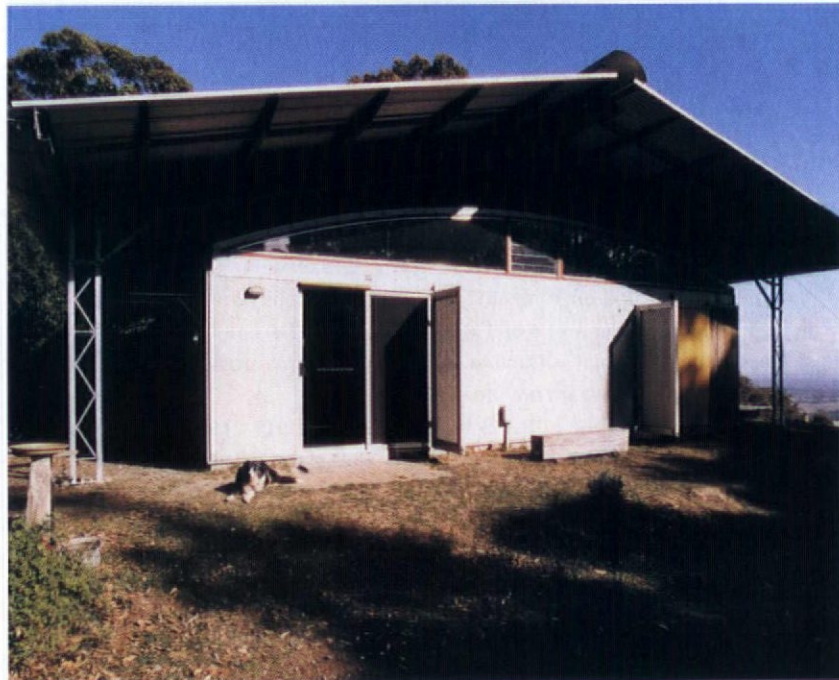
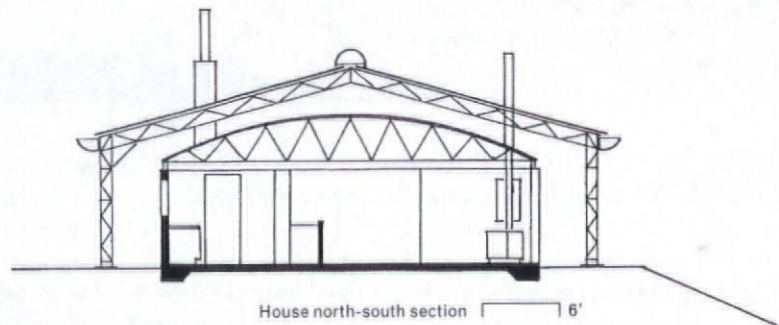
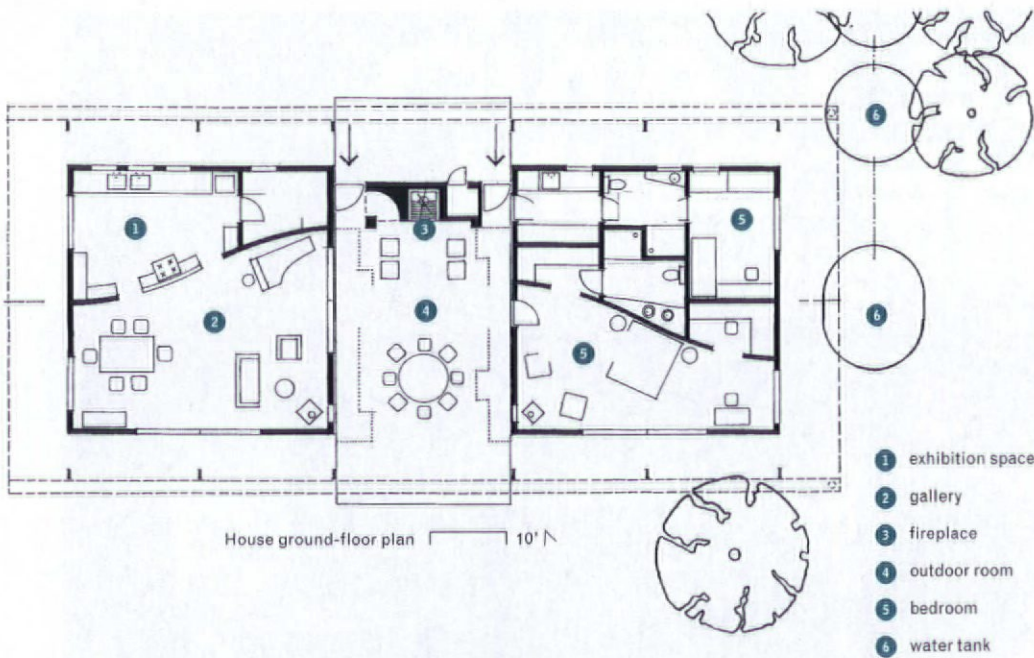

FOUR HORIZONS HOUSE AND LODGES, QUORROBOLONG, HUNTER VALLEY, NEW SOUTH WALES, AUSTRALIA

CLIENT/ ARCHITECT/ CONTRACTOR: Lindsay and Su Johnston
ENGINEER: Robert J. White (structural) **CONSULTANTS:** Sunrise Solar (solar); Patrick McElhinney (concrete and masonry tiling); Bruce Fletcher (geotechnical) **INTERIOR DESIGN:** Su Johnston **AREA:** 1,810 square feet (house); 1,800 square feet (outbuildings); 650 square feet (lodges)

PHOTOGRAPHS BY DIRK WESTPHAL

SPECIFICATIONS

STEEL PORTAL FRAMES: Colorpanel **CURVED STEEL TRUSSES:** D.A. & D.J. McKanna **STRUCTURAL STEEL:** BHP **WINDOWS:** Wideline Aluminum; Toronto Glass (gable glazing) **METAL DOORS:** Protection Engineering **FIRE SHUTTERS:** BHP Zinalume downpipe and perforated BHP steel Zinalume Mini Orb **CONCRETE BLOCK:** Boral **METAL CLADDING:** BHP **ROOFING:** BHP **GYPSUM BOARD:** Boral **PAINTS/STAINS:** Muraflex; Murobond; Livos **LIGHTING:** Nelson; Mini Elm Diesel **GENERATOR:** Lister **PHOTOVOLTAICS:** BP Solar **SOLAR WATER HEATER:** Solarhart **RETRACTABLE CANOPIES:** Ferrari Fabrics

IN THE LAND OF THE SUN

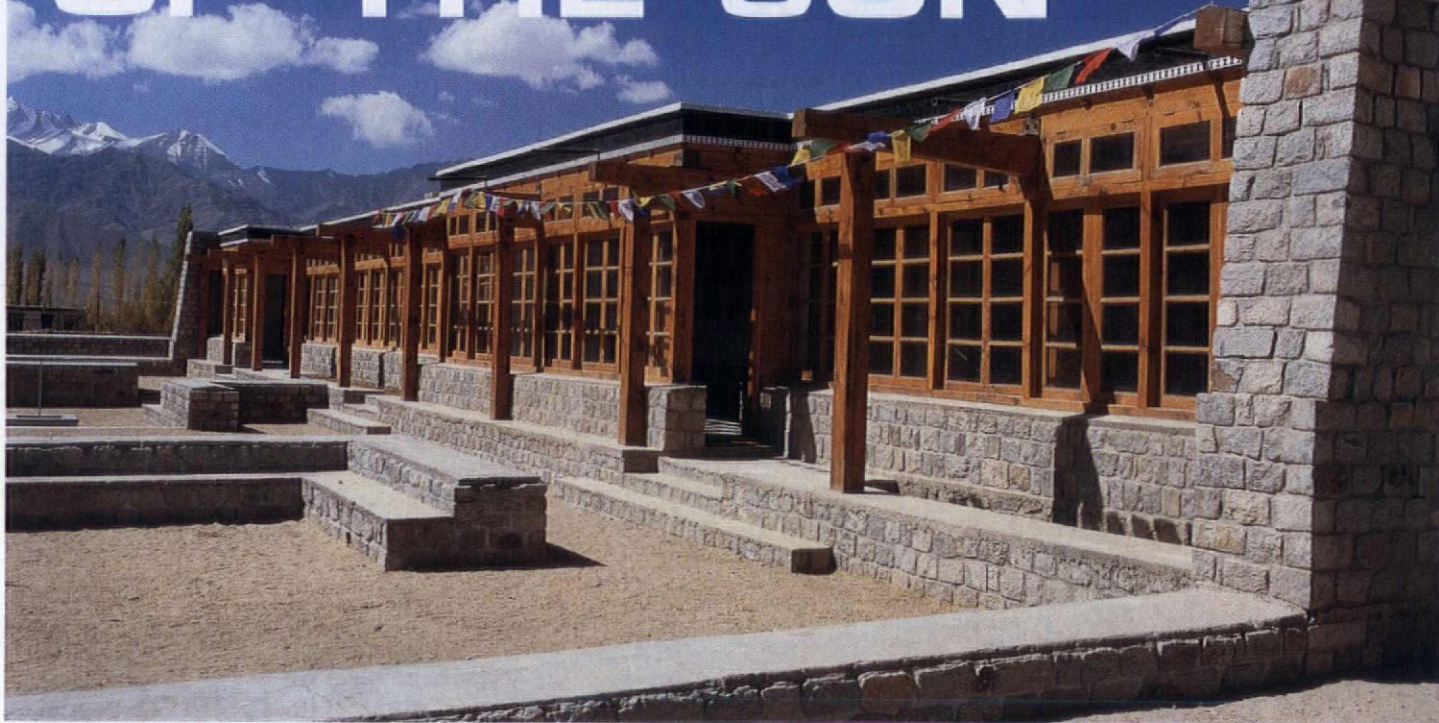

A SCHOOL IN THE HIMALAYAS GIVES SUSTAINABLE DEVELOPMENT A LOCAL LOOK. BY JULIA MANDELL

While for Western architects sustainability tends to mean high-tech energy systems and recycled materials, for the developing world the word has much broader implications. It evokes the hope, in this age of rapid globalization, of modernization that is organic, localized, and sustainable. The Druk White Lotus School is an example of that type of development and a testament to how designers can, by concentrating on the specifics of place, produce striking, surprising work.

Shaping the design of the Druk White Lotus School is the extreme environment and sheltered culture of Ladakh, a tiny kingdom in the Himalayas of northern India. Home to the Drukpa line of Buddhism, Ladakh is a high-altitude desert, subject to extreme temperatures and a blazing sun. The school project, initiated by the Ladakhi Buddhist community, was undertaken to create a model of sustainable development, both in building infrastructure and education. The Drukpa Trust, a British nonprofit founded by the head of the Drukpa line, Jigme Pema Wangchen, provided funding and approached Jonathan Rose of Arup Associates, the architectural branch of Arup, and Jim Fleming of Arup Engineers to design the school. When finished, the school, which is being constructed incrementally, will educate and house up to 750 children, as well as serve as a training center for teachers. The nursery and infant school, one of the four courtyards that make up the classroom complex, was completed in 2001.

Situated in the village of Shey, 10 miles from the main town of Leh on a south-sloping site, the stone and timber school relates to traditional buildings of the area, but looks surprisingly modern in the rugged

landscape. Local granite collected from the site and dressed by local craftsmen forms the walls. The timber-frame structure flanking the stone walls is load-bearing and designed to withstand earthquakes, always a concern in the region. "Most of the modern construction in Ladakh has been concrete frame, which is very brittle" and would not survive an earthquake, says Rose. He explains that ideally the timber frame would not just protect its inhabitants in such an event, but could provide the community with shelter after the fact.

For the project's energy needs, the design team turned to the sun. For heating, the complex relies on passive solar techniques. The daytime school buildings are oriented 30 degrees to the southeast to take full advantage of the morning sun. Each classroom is entered through an atrium that acts as a thermal buffer, and the thick stone walls collect and store heat. In the four residential courtyards, one of which was finished in 2002, Trombe walls heat the dormitories at night, using a greenhouse effect to trap heat under a layer of glass laid over the stone. At night, the heat is released into the building's interior through openings in the glass. Solar cells provide energy to pump water from wells on the site, creating an independent water supply, and a solar version of a composting toilet provides simple, self-contained waste management.

The Druk White Lotus School may seem marginal to Western architects not used to working with Buddhist monks and composting toilets, but for the people of Ladakh, Arup's design provides a solution to a pressing and potentially devastating problem. "It's about more than being made of timber and stone," says Rose. "For development to count here, it has to be accessible and realistic, without committing the Ladakhi's to technologies they can't sustain." ■



The completed nursery and infant school provides both indoor and outdoor teaching space (facing page). The powerful sunlight plays off the exposed timber beams of the roof structure (left). A Ladakhi laborer paints the roof eave (below).

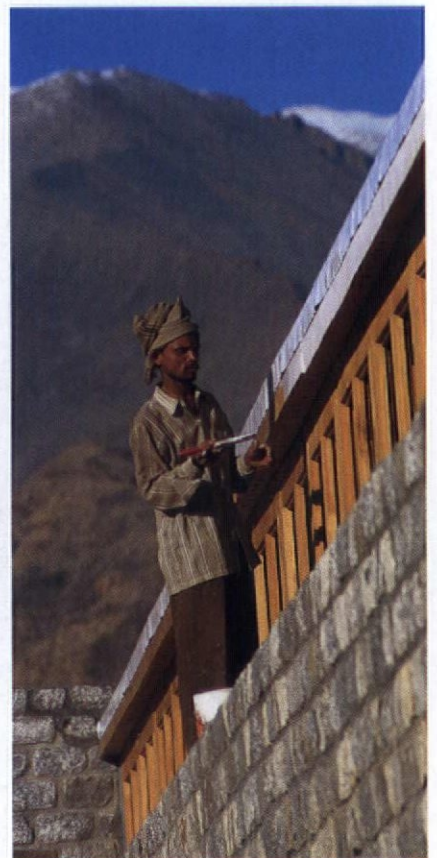

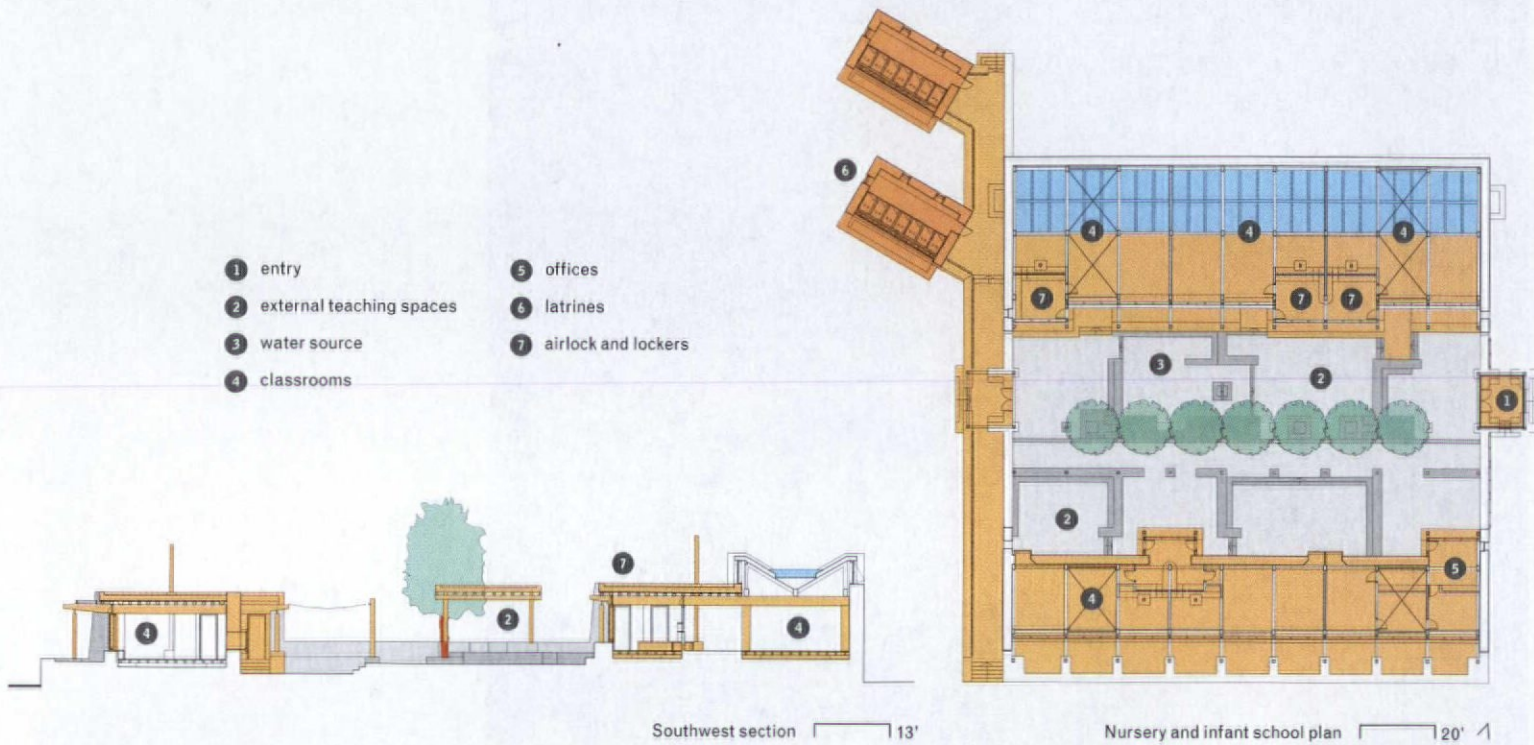

The classroom interiors are spacious and flexible (facing page), while the stonework and timber-framed windows in the courtyard are set off by the omnipresent mountains (below).



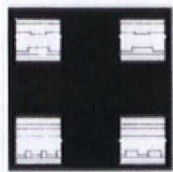
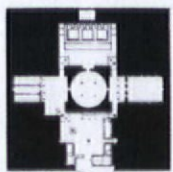
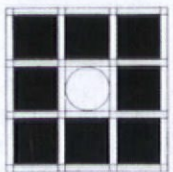

Design diagrams

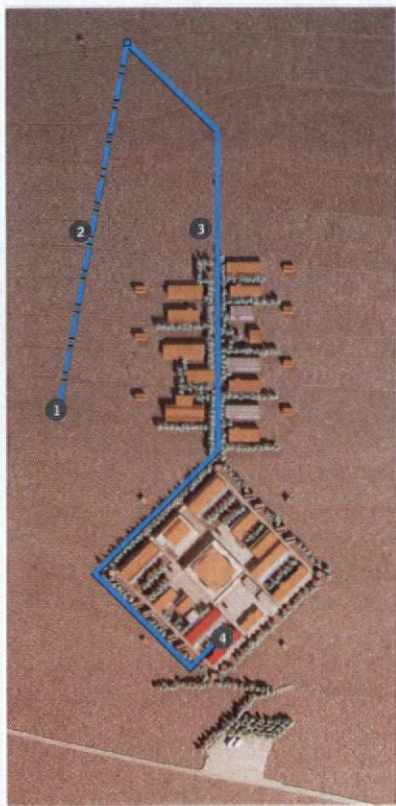

Master plan 180'

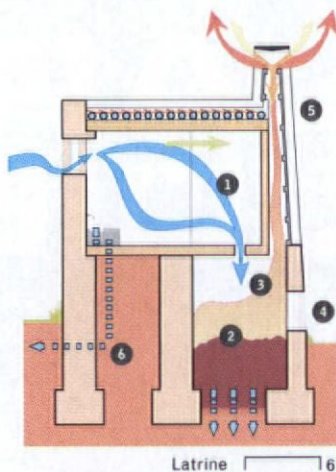

- 1 fresh air
- 2 dry waste
- 3 hot air and moisture
- 4 access door
- 5 metal solar heat collector
- 6 drainage

- 1 solar pump
- 2 pumped water main
- 3 gravity water main
- 4 existing buildings

Situated in a valley overlooked by two Buddhist monasteries on the mountains above, the classroom buildings are arranged in the shape of a mandala, at the behest of the Drukpa Lama. A mandala is an "imaginary palace" contemplated during meditation that has a number of variations and specific meanings. The school plan employs the mandala's nine-square grid, central circle, and cruciform axes. The plan also employs a progression of sacred spaces customary in the design of Buddhist monasteries, each space bringing a visitor symbolically closer to enlightenment. The entry sequence of the school complex leads through a series of thresholds around the central courtyard, until visitors emerge in the center with access to all areas of the school, understanding what was previously hidden. The diagrams of the master plan development (above, left) indicate the combination of these different elements, accompanied by the completed master plan (above), which also shows the water system. One simple and efficient use of solar power is for the ventilated-improved-pit latrines. A passive-pit latrine like any outhouse, this toilet is sided with dark metal that heats the air in the pit, drawing up odors, flies, and moisture and leaving dry waste below, which is then extracted as fertilizer.



DRUK WHITE LOTUS SCHOOL, SHEY, INDIA

CLIENT: The Drukpa Trust **ARCHITECT/ENGINEER:** Arup Associates, London—Tony Broomhead, Omar Diallo, Jim Fleming, Francesca Galeazzi, Ian Grace, David Hsu, Richard Hughes, Karsten Jurkait, Gwenola Kergall, Sean Macintosh, Rory McGowan, Masato Minami, Barbara Payne, Roland Reinardy, Dorothee Richter, Jonathan Rose, Stephen Setford, Gopi Shan, Caroline Sohie, Stefan Waldhauser, Malcolm Wallace (project team) **CONSTRUCTION MANAGEMENT:** The Druk Pema Karpo Education Society

PHOTOGRAPHS BY ROLAND REINARDY AND CAROLINE SOHIE

SOLAR STUDIES

A REHABILITATED 1950S BUILDING IN SAN FRANCISCO OFFERS LESSONS IN LIGHT AND AIR. BY SALLY B. WOODBRIDGE





In the years since its founding in Oakland in 1907, the California College of Arts & Crafts (CCAC) has added new disciplines to keep pace with changes in the fields of art and design. In 1985, mainly in response to student demand for an architecture program, the college leased a building in San Francisco's South-of-Market district, where dwindling industrial activity had emptied buildings suitable for arts enterprises. Ten years later, CCAC had bought two nearby buildings from the Greyhound Bus Company. Designed by Skidmore, Owings & Merrill in 1951, the smaller structure had housed offices and the larger one had been a bus repair and maintenance garage. A monument from the technological heyday of the postwar era, the garage contained an unobstructed space 400 feet long, 150 feet wide, and 30 feet high.

The college proceeded to remodel the smaller building, to which it moved in 1996. For architects Tanner Leddy Maytum Stacy (now Leddy Maytum Stacy Architects) and the engineers at Arup, converting the garage a few years later to an educational plant was far from simple. The cavernous concrete and curtain-wall structure was not insulated or heated. It had been soaking the site with toxic waste from bus repair work since its inception, and after the 1989 Loma Prieta earthquake caused the land beneath the building to subside 6 inches, it became evident that the structure would require significant seismic retrofitting to withstand future quakes. No less challenging was finding an affordable heating system. (The local climate does not require cooling.) The cost of a conventional forced-air system for the huge space was prohibitive. Replacing skylights and blocking much of the original single-pane industrial sash might have helped increase thermal performance, but these interventions would have darkened the interior and destroyed visual aspects of the original architecture. Instead, William Leddy and Marsha Maytum, partners in charge of the design, explored cost-effective, energy-efficient alternatives with Arup.

Success came in the form of a solar thermal system, which California's energy code permits for an adaptive reuse project if it can be shown to perform as well as conventional means. Arup designed a code-compliant system by maintaining a year-round base temperature of 65 degrees Fahrenheit. The system uses high-efficiency rooftop solar collectors to deliver hot water to a radiant floor slab. (The new slab also capped the contaminated existing floor, which was

cleaned beforehand.) A 30-foot-high water-storage tank prominently located in the student café holds hot water collected during the day for nighttime distribution; it also serves as an intentional reminder of the building's sustainable heating system.

To stabilize the structure, Arup created an elegant seismic system that can also be seen and understood by the building's occupants. The lateral system of exposed steel tubes enables the existing structure to resist horizontal seismic forces. The three diaphragm trusses that were added to the ceiling, and span the width of the building, are attached at each end to a chevron-shaped brace at the building perimeter. The use of a single connecting node allows viewers to see how seismic loads are resisted. Other chevron brace-frames set at the center of the existing three-pinned arches transmit horizontal forces to the ground through steel tubes that form triangular arches. The overall effect of the 400-foot-long skeletal frame—its nave and side aisles enclosed by walls of glass—recalls the spatial drama of late Gothic churches.

The studio walls lining the nave are used to display current work for students and faculty to review. The groups of people gesturing at images on the walls also attract the attention of passersby and support interdisciplinary communication in a casual way that is hard to encourage in conventional buildings with studios walled off from corridors. Although the hard surfaces promote a lively interior, acoustic insulation of recycled paper, which was sprayed on the ceiling, dampens the sound.

Those in charge of the building's reincarnation deserve high praise for both renewing its dramatic interior for an appropriate use and reducing its energy consumption by 60 percent below California code requirements. The reliance on natural resources to create a well-tempered environment and maintain abundant daylight has also given the college a rare opportunity to use its physical setting to support the goals of progressive education in the arts and design. ■

SINCE 1974, SALLY B. WOODBRIDGE HAS BEEN A CONTRIBUTOR TO ARCHITECTURAL MAGAZINES SUCH AS *PROGRESSIVE ARCHITECTURE*, *ARCHITECTURAL DIGEST*, AND *LANDSCAPE ARCHITECTURE* AND AN AUTHOR OF NUMEROUS BOOKS, INCLUDING *JOHN GALEN HOWARD AND THE UNIVERSITY OF CALIFORNIA* (UNIVERSITY OF CALIFORNIA PRESS, 2002).



The building's teaching spaces (above) were designed for flexibility. Three bays on the south side of the former Greyhound Bus maintenance facility are occupied by two-story pods, with enclosed workshops below and open studios for graduate students above. The bays on the north side have one-story, open studios of a more temporary nature, and are mainly used for painting and drawing. The variety of paths and overlooks into the studios where disciplines share space promotes student interaction (facing page, left). The architects retained as much of the 50-year-old structure as possible, including its concrete piers (facing page, right).

CALIFORNIA COLLEGE OF ARTS & CRAFTS, MONTGOMERY CAMPUS, SAN FRANCISCO

CLIENT: California College of Arts & Crafts **ARCHITECT:** Tanner Leddy Maytum Stacy Architects, San Francisco--William Leddy (design principal); Marsha Maytum (managing principal); Tom Monahan (project architect); Gayle Tsern-Strang, Timothy Gratkowski, David Eisenman, Gassia Salibian (project team); John Fatzinger, Risa Boyer (models) **ENGINEERS:** Arup (structural, M/E/P); KCA Engineers (civil) **CONSULTANTS:** Charles M. Salter Associates (acoustical); Architectural Lighting Design (lighting); Jensen & Macy Architects (first-floor studio partitions) **GENERAL CONTRACTOR:** Oliver & Company **CONSTRUCTION MANAGER:** Hassan Afrookteh **AREA:** 90,000 square feet

PHOTOGRAPHS BY RICHARD BARNES

SPECIFICATIONS

ALUMINUM STOREFRONT: Vistawall **LOCKSETS:** Schlage **EXIT DEVICES:** Von Duprin **SPRAYED CEILING INSULATION:** International Cellulose **STAIR AND WALL PANELS:** Medite **TACK PANELS:** Homasote **PLUMBING FIXTURES:** American Standard

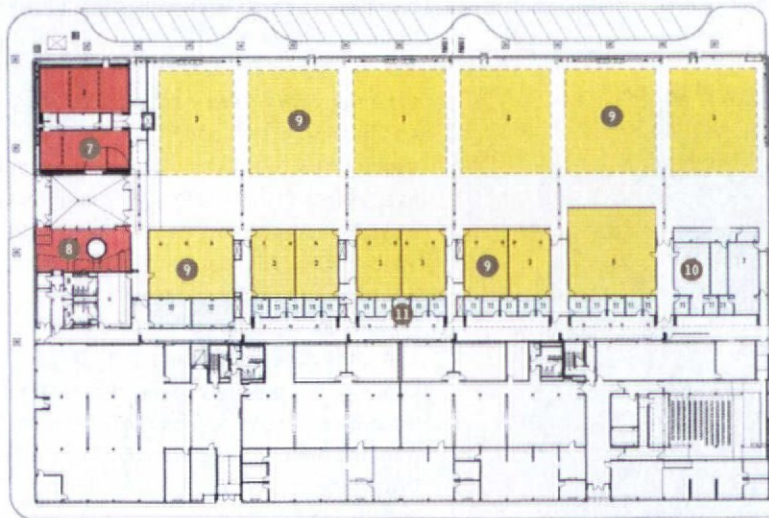
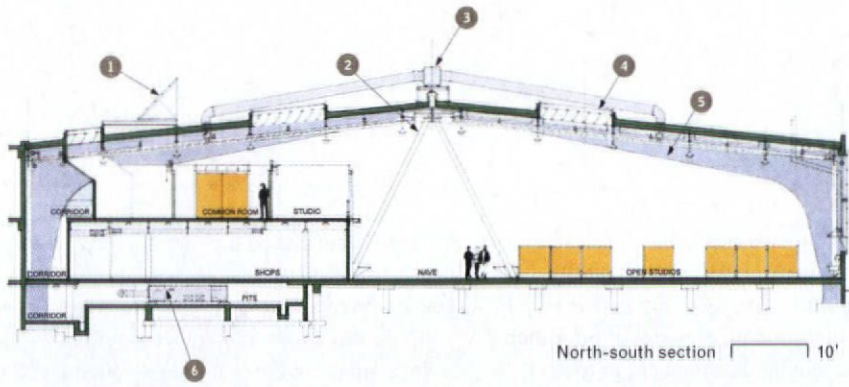

Ground-floor plan | 20' ^

- 1 solar panels
- 2 inverted V-bracing
- 3 roof-mounted AHU providing tempered fresh air to open space
- 4 skylights
- 5 arches
- 6 heating and ventilation units for enclosed classroom spaces
- 7 gallery
- 8 café
- 9 studio
- 10 classroom
- 11 offices



>practice

continued from page 49

Each architecture student interacts with the lab at some point, whether doing research at the graduate level or taking undergraduate courses in sustainable technology. "No student would leave the institution without being able to walk you through the space and tell

you about it," says Loftness.

Carnegie Mellon's approach facilitates partnerships with manufacturers to investigate sustainable technology, a model of operation common in scientific disciplines, but rare in architectural education. "It has been unbelievably rich as a learning environment, not just

for our students and faculty, but also for the professionals from all over the country who come with their clients to test the technology," Loftness declares. "Ideally we would have the federal government build a half-dozen labs at different universities in different climates so that people could work with regional solutions for environmental quality."

STANDARDIZING GREEN STUDIES

As these programs and others like them explore new avenues for architectural education, educators and reformers are discussing ways to incorporate these various approaches into national education standards. The National Architecture Accreditation Board (NAAB), the Association of Collegiate Schools of Architecture (ACSA), and the AIA's Committee on the Environment are all debating different ways to promote, document, and quantify efforts in sustainability education. One of the most important questions for those involved in this process is to what degree standardization is needed. "One of the fundamental principles of sustainability is diversity," says Jean Gardner, architecture professor at Parsons School of Design and a member of the ACSA Task Force on Sustainable Design. "The point is not to develop something uniform, but to give teachers the tools to adapt their own ideas and programs."

Efforts to resolve this issue are underway. The NAAB is currently debating whether sustainability will be a required criterion for school accreditation, or just optional subject matter that can be assessed using the current set of standards. The AIA's Committee on the Environment would like to establish a national rating system for all architectural schools, so that there can be a public assessment of each school's commitment to sustainability in its curriculum. These issues will also be the focus of the 2003 Teacher's Seminar this June, an annual conference sponsored jointly by the ASCA and AIA.

With schools branching out in their curricula and collateral organizations reaching to welcome them, sustainable education is slowly gaining a foothold. As individualized approaches are undertaken and encouraged, diverse and localized educational programming may become the rule rather than the exception. ■

CATCH OUR LATEST INNOVATIONS AT
THE INTERNATIONAL CONTEMPORARY FURNITURE FAIR
NEW YORK, NEW YORK, MAY 17-20, 2003
(EXHIBIT #1038)

The groundwork for
success.

LONWOOD DAKOTA, #79 CHERRY, RESILIENT SHEET FLOORING

LONSEAL
FLOORING

LEAVE AN IMPRESSION

800 832 7111 WWW.LONSEAL.COM



Carbon-Neutral Neighborhood

> BILL DUNSTER ARCHITECTS ZEDFACTORY / BEDZED / SUTTON, ENGLAND

How does green become mainstream? Architect Bill Dunster has meditated on this theme for most of his professional life; the result of his deliberations is a revolutionary housing complex outside of Sutton, England, called BedZED.

The catchy name stands for Beddington Zero Energy Development, which says a lot about the site's agenda. This is a "carbon-neutral complex," an urban infrastructure that generates enough heat and power from renewable sources within its borders to offset consumption of imported fossil fuel. But the real

seduction lies elsewhere: BedZED is a pleasant place to live. The 82 conventional maisonettes and 18 live-work units that make up the development are flooded with daylight and have a loftlike aesthetic. Though confined to a small floor plate, almost every apartment has a garden. The uninitiated would never guess this land was formerly used for sewage treatment.

"We're trying to create a completely new image for green living, away from the beards and the sandals, and make it very 'city,'" explains Dunster, whose firm is currently based at the

BedZED site. "We're also making it so easy and convenient to lead a green lifestyle that you don't have to think about it; you just default to it." Indeed, most of the people who have purchased BedZED units since the first ones were completed about a year ago appreciated the design and architecture first and foremost, not to mention the cost. (A one bedroom runs about \$170,000—a reasonable price tag considering the property lies within commuting distance of London.) "The fact that it is green was a secondary issue," says Dunster.

> specifications green design



BedZED presents more than an extraordinary example of sustainable design; it is also a "serious study in high-density, contemporary urban living," says Bill Dunster. The development's real success, however, is its appeal to the homebuyer without an environmental agenda. At BedZED, sunny, modish interiors (bottom right) and other amenities

BEHIND THE SCENES

The development's contemporary profile, however, has not compromised its environmental strategy. "A sunny, super-insulated, carefully ventilated cave" is Dunster's slightly oxymoronic description of the BedZED design. Basically, the "cave" maximizes **thermal mass**, making the structure itself capable of weekly levels of **heat storage**. "It is more efficient to store heat in large thermally massive surfaces than it is to spend your kilowatt-hours injecting it into the air," the architect explains. Controlling heat loss/gain starts with about a foot of various types of insulation for all external walls, ceilings, and floors. Low-maintenance **sedum roofs** on the uppermost surface and **grass-covered patios** on the

second and third floors (bedded with a foot of topsoil) provide a **passive cooling strategy** for the interiors below.

Orienting 75 percent of the buildings' heavily fenestrated façades within 15 degrees of due south also helps capture sunlight for conduction. On the south-facing side, two double-glazed layers encase the sunroom attached to each apartment, creating in effect a **quadruple glazing system**. Triple-glazed windows dress the east, west, and north façades, as well as the skylights. This thermally massive construction pays off: "**Passive solar gain** is responsible for between 20 and 30 percent of a typical apartment's winter space-heating needs," says Dunster, who notes that because

of overheating, high levels of passive solar energy are inefficient without such construction.

Continuous strips of **photo-voltaic (PV) cells** on the roof, as well as PV panels integrated into the double-glazed sealed window and **tilted skylight units** on the south-facing façade, generate additional solar power. Pooled with an on-site 130-kilowatt, wood-fueled, **combined-heat-and-power station**, the sun provides enough energy to meet the daily needs of residents. The site even supports 40 electric cars, each traveling about 10,000 miles per year, and during summer months, the development exports power back to the grid. (It imports slightly in the winter, so overall use balances out, says Dunster.)

BedZED owes much of its technical innovation to Dunster, who teamed up with suppliers to design many of the required material and structural components: "The building-physics strategy demanded certain things that do not exist in the market," he says, obviously frustrated by this fact. "Most companies have absolutely no vision and no environmental-social concern." For example, **wind-driven heat-recovery ventilation units**, designed in conjunction with engineering consultant Arup, deliver two interior air changes per hour, preheating incoming fresh air with outgoing stale air without the use of electrical fans. The movement caused by falling cold air from the roof and rising

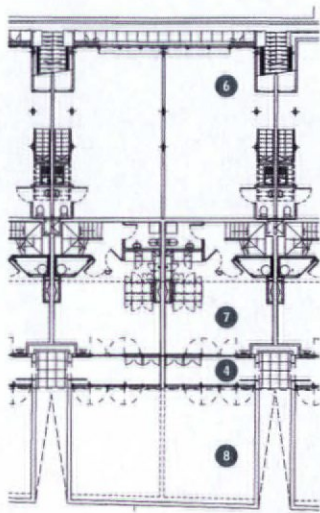

Partial ground-floor plan 14' ^

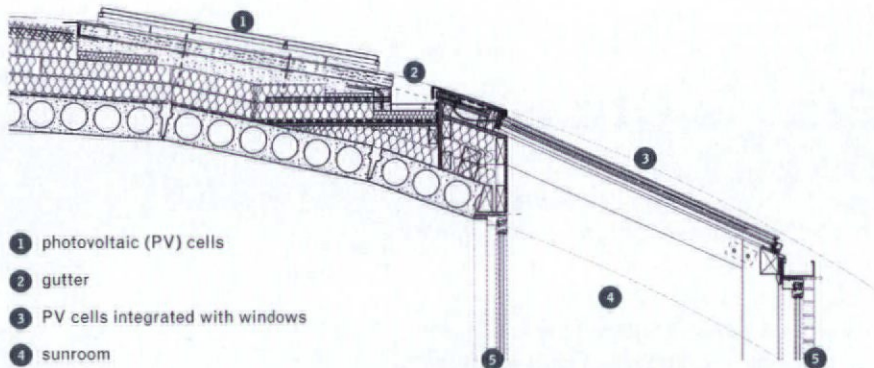

Typical section at south-facing roof 1.5'

- 1 photovoltaic (PV) cells
- 2 gutter
- 3 PV cells integrated with windows
- 4 sunroom
- 5 double-glazed windows
- 6 workspace
- 7 living space
- 8 garden

BEDZED, SUTTON, ENGLAND

CLIENT: The Peabody Trust, in partnership with the BioRegional Development Group **ARCHITECT:** Bill Dunster Architects ZEDfactory, Sutton England **ENGINEERS:** Arup (M/E/P); Ellis & Moore (structural) **CONSULTANTS:** Gardiner & Theobold (cost estimates) **CONSTRUCTION MANAGER:** Gardiner & Theobold **AREA:** 112,000 square feet **COST:** \$25.1 million (includes residences and infrastructure)

PHOTOGRAPHS BY RAF MAKDA, EXCEPT AS NOTED

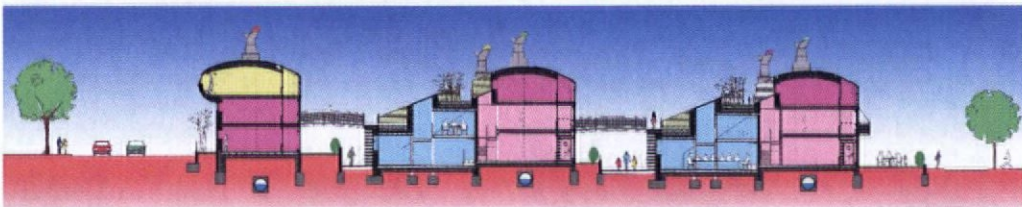

like sod patios exist beside, and even contribute to, the green design. Photovoltaic cells and sedum roofs (facing page, top left) blend with the traditional materials of brick and wood-framed windows. The ventilation system, on the other hand, becomes an obvious design element, its colorful vanes waving like celebratory streamers.

internal hot air helps circulate air throughout the interior.

THE BIG PICTURE

In spite of these advances, Dunster contends that low-energy design alone does not qualify a building as green. "There is no point in designing low-energy offices if you have to drive 25 miles in your car to get there," he says, adding that a third of an average British family's annual carbon emissions result from commuting and private car use. The real solution depends on a comprehensive master plan involving everything from building materials to on-site amenities.

Materials specified for the BedZED development incorporated bioregionalist principles intended

to stimulate the local economy and reduce pollution from transportation. All brick, concrete aggregate, plasterboard, and topsoil and 80 percent of the timber were sourced within 35 miles of the site. The team used certified hardwood approved by the Forest Stewardship Council, an international organization that promotes responsible forest management, for the exterior carpentry and bridges, and half of all site materials were recycled or reclaimed, including paving, structural steel, and most of the interior carpentry. The development also collects rainwater and treats all of its sewage and gray water on site.

The development includes important amenities and is located within walking or biking distance

of others. Residents needn't commute; those that don't occupy a live/work unit have access to the site's 16,000 additional square feet of office workspace. A daycare center has been included in the BedZED master plan, as has a café and sports facilities. Other necessities not located within its borders sit just outside: There are three schools within a mile, a train station within three-tenths of a mile, and two bus routes within 500 feet.

"A lot of people marginalize this as a study in green technologies," says Dunster. "It is actually a serious study in high-density, contemporary urban living." The architect's design—of BedZED, as well as other projects like the Earth Centre in Doncaster, England—approaches these ideas

with playful, appealing forms that celebrate their function, "producing in the process a new architectural expression," says Dunster. "But it is too far away from what many people perceive as architecture, because they don't share the values that created it in the first place."

The architectural establishment may have given this project "the swerve," but the popular press has given it big headlines. Ultimately, this is fine by Dunster; the populace is his client, and a seemingly satisfied one at that. Most of BedZED's apartments have sold, leaving the architect and his team to concentrate on the 230-unit sustainable community planned for a nearby site.

EMILIE W. SOMMERHOFF

Utility Poles and Prairie Grass

> RDG / IOWA ASSOCIATION OF MUNICIPAL UTILITIES TRAINING FACILITY / ANKENY, IOWA

Occupying a transitional moment between restored tall-grass prairie and a grid of power poles, an office and training facility for utility workers near Des Moines synthesizes the centuries-old story of its Midwestern land: the sod huts of early settlers, the agrarian grid imposed on a rambling open plain, even modern sprawl. Drawing from historical building patterns and the Jeffersonian axes, Des Moines-based RDG delineates a truly prairie-style experiment in sustainable design.

As seen in traditional farmsteads, the north and west façades serve as windbreak to buffer winter gusts; the southern exposure welcomes the sun. Modified by topographic determinants like water runoff for a new **septic wetlands**, this east-west axis organizes the facility in plan and elevation. The result is a massing of two simple sheds set on a slight rise. At about 11 feet, their eave height will peek just slightly over the stalks of native big bluestem grass planted on the site to restore the natural prairie.

AGRARIAN MOTIF

To effectively shield the northwest breezes, the north and west walls feature **tinted concrete block with raked joints**. Elsewhere, simple stud framing is clad with a natural gray **cement-board siding** made from recycled waste wood and Portland cement, accented by **exposed rods and turnbuckles** to improve wind loading on a few structural bays. Holding up a southern beam line are **rough-hewn wood columns** that mediate eloquently between the natural and developed spheres—are they trees or the ubiquitous utility pole?

It doesn't really matter. "We just wanted to keep the materials as honest as possible, much as farmers would, or as utility folks would do with their buildings," says RDG design partner Kevin Nordmeyer. The approach also reduced cradle-to-grave impact. For example, the unfinished **Galvalume** roof structure and flashings simplify future recycling. Other "closed-

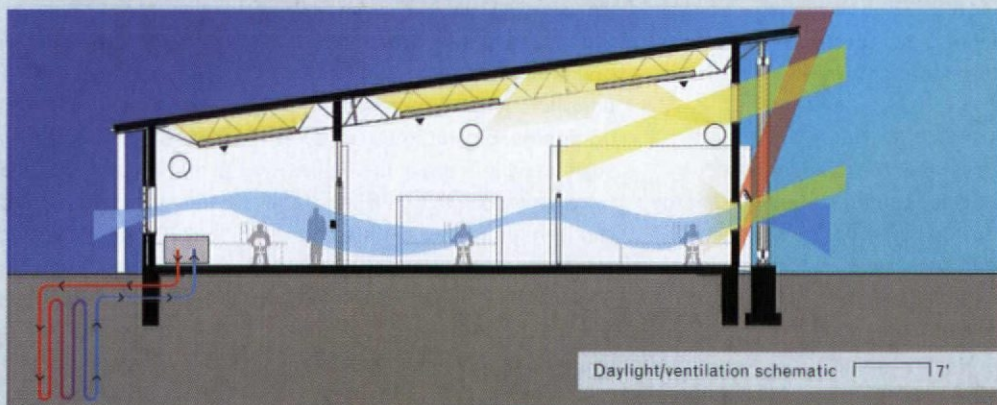
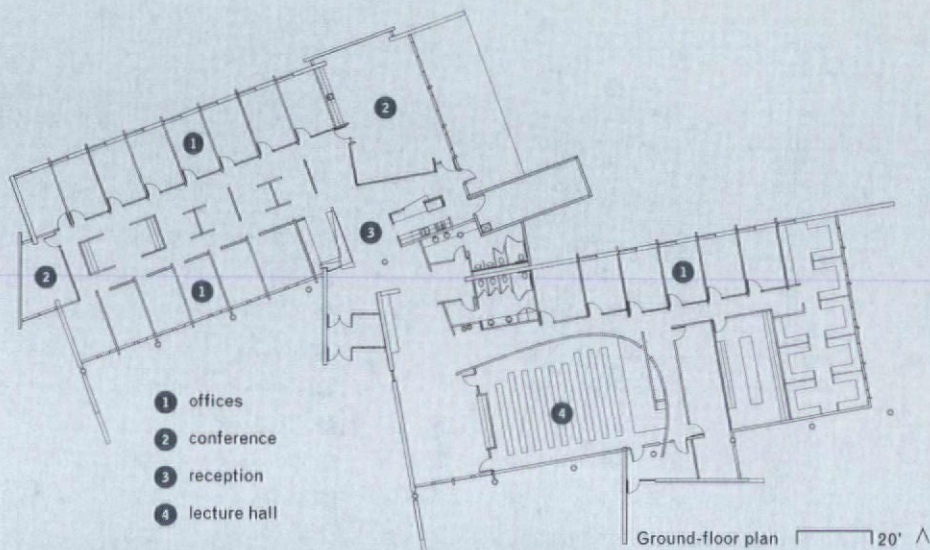

Dozens of wells were drilled on the site for a ground-source heat pump to heat and cool the buildings. Other mechanical systems, such as the enthalpy energy-recovery wheel that tempers outside ventilation air and the water-conserving low-flow toilets, make the facility lean and efficient. It costs two-thirds less to operate than a similar building in this climate, says the client.

loop" materials abound, such as **recycled concrete**, recyclable carpeting, and roof insulation from reclaimed extruded polystyrene.

ENERGY SYSTEMS

Orientation and fenestration produce a bright,

open-plan interior, painted white in part to recall the whitewashed interiors of early sod huts on the plains. "The building is 96 percent daylight, including storage rooms and a large auditorium," says Nordmeyer. Office and common areas frame vistas of the sky and the landscape. To control

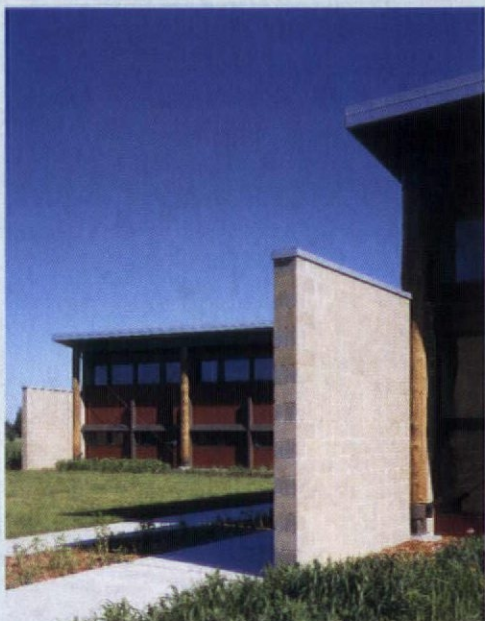

Rods and turnbuckles help brace open façades (left), and rough-hewn columns support the southern beam line (center). High-bay windows flood the whitewashed interior with daylight, and a lower rank of windows offers views to occupants seated in private and open offices (right). The casework is made of formaldehyde-free particleboard.

glare, east-west exposure is minimal, and two levels of windows are employed—high-bays overhead for **daylighting** and a second rank below eye level “so that when you’re sitting at your desk, you can see outside.” Deep overhangs and seasonal **light baffles** on the southern façade control direct sunlight. The expected active energy-conservation systems (many recommended by Minnetonka, Minnesota-based energy consultant Weidt Group) are in ample evidence: **occupancy sensors**, photosensors, time clocks, and **dimnable fluorescent fixtures**.

Mechanically, the facility’s connection to the land is indeed literal. Below grade, a **ground-source heat pump** transfers heat to cool or warm interior spaces. (The geothermal installation cost \$25,000 more than a typical rooftop system, but it offered an attractive three-year payback.) Because site conservation was the project’s focus, a horizontal loop of piping, which would require that much of the site be excavated, was ruled out in favor of a **vertical-loop** arrangement of 38 wells drilled to about 250 feet below grade.

In fact, the urge to minimize grading and conserve the site’s natural features dictated numerous design moves and construction methods. The architects specified that excavation fill be used for new wetlands, siltation ponds, and a wetlands septic system—a biological

approach that treats building wastewater on site. The contractor tilled donated compost into graded embankments to create the **siltation ponds**, and the architect secured variances for parking and driveway designs that allow **natural infiltration** and drainage into the wetlands. The carefully restored tall-grass prairie helps prevent soil erosion by wind and water, while also creating habitat and reintroducing native plant species depleted by years of agriculture.

LEED OR FOLLOW?

Ironically, the site-conservation techniques run counter to recommendations from the U.S. Green Building Council’s widely used **LEED Rating System** (see page 45): The project, which predates the LEED program, took farmland out of production and impinged on natural wetlands—both Green Building Council no-nos. Yet, the project saved the site from planned warehouses and surface parking and from runoff that was silting into the existing wetlands, “restoring the property to what it was like 150 years ago, when it was taking care of itself,” says Nordmeyer. Thus, the demonstration project—with its panorama of coneflowers, goldenrod, and compass plant blooming in the spring—offers insight into the widely leveled criticism that LEED ratings don’t travel well. **C.C. SULLIVAN**

IOWA ASSOCIATION OF MUNICIPAL UTILITIES TRAINING FACILITY, ANKENY, IOWA

CLIENT: Iowa Association of Municipal Utilities
ARCHITECT: RDG, Des Moines—David Dulaney (principal); Kevin Nordmeyer (designer); Rich Gardner (landscape architect) **ENGINEERS:** James Wilson (structural); Alvine and Associates (M/E/P); Gjersvik & Associates (civil) **CONSULTANTS:** Weidt Group (energy); Stecker Harmsen (cost); Polk County Conservation Board (planning); Prairie Roots Restoration (plantings) **GENERAL CONTRACTOR:** Story Construction **AREA:** 13,500 square feet **COST:** \$1.9 million

PHOTOGRAPHS BY ASSASSI

SPECIFICATIONS

JOISTS: Vulcraft **CONCRETE BLOCK:** Rhino Materials
CEMENT-BOARD SIDING: Viroc, Allied Building Products **ROOFING:** Berridge, Firestone
INSULATION: Icynene **WINDOWS:** Pella **DOORS:** Curries, Weyerhaeuser **LOCKSETS:** Sargent **HINGES:** McKinney **CLOSERS/EXIT DEVICES:** Sargent
ACOUSTICAL PANELS: Tectum **PAINTS/STAINS:** ICI Devoe **CARPET:** Blue Ridge Commercial **SEATING:** KI **LIGHTING:** Lithonia, Stonco, Cooper **LIGHTING CONTROLS:** Wattstopper **PLUMBING FIXTURES:** Kohler **HEAT PUMPS:** Water Furnace **ENERGY RECOVERY:** Green Deck **ELECTRICAL SYSTEMS:** Cutler-Hammer **FIRE ALARMS:** Simplex

> specifications audiovisual

Bryant College in Smithfield, Rhode Island, recently saw the completion of the George E. Bello Center for Information and Technology. Gwathmey Siegel & Associates designed this 72,000-square-foot building to include a state-of-the-art mock trading floor that can support real-time financial-market data feeds and complex analytical software. Working with systems integrator HB Communications and multimedia consultants Shen, Milsom & Wilke, the team selected furniture and cabinetry and determined where the cable pathways, electrical floor boxes, and structural elements would be located.

The focal point of the high-tech installation is a large teaching workstation with a Crestron (www.crestron.com) 15-inch touch-screen user interface that can control up to five computer devices and an electronic document camera by Samsung (www.samsung.com), which, much like a scanner, captures images, then

projects them onto the screen. A BeyerDynamic (www.beyerdynamic.com) miniature gooseneck microphone is supplemented by a speech-reinforcement system that includes a wireless microphone system by Sennheiser (www.sennheiser.com) and headsets for the hearing impaired. There are 16 Tannoy (www.tannoy.com) speakers flush-mounted in the ceiling.

This room has multiple capabilities as a computer classroom, a video-conference site, an audio-conference site, an overflow room, or a multimedia presentation space. Likewise, many of the audiovisual components are flexible enough to be used in less complex settings such as distance-learning sites or conference rooms.

For information on these companies, circle 250 on page 97.

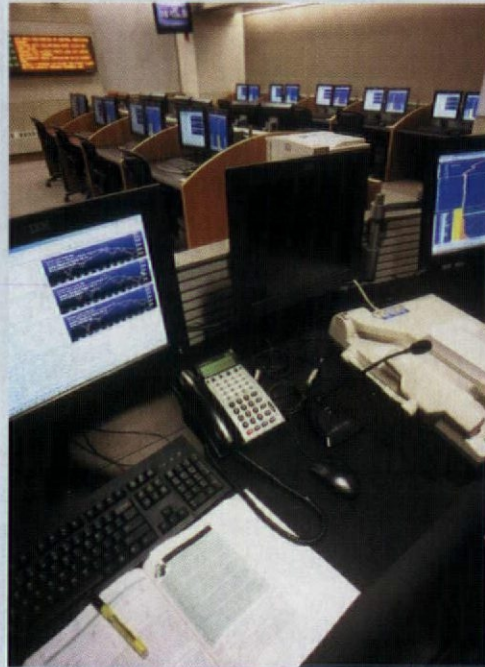

classified advertising

To Advertise Call/Fax Michael Parrish 1-646-654-5763 or Fax 1-646-654-5816

WATERCOLOR RENDERINGS

Fortune 500 clientele, Watercolor: 11" x 17", 3 days. Evocative, Poetic, Cost Effective. QUICK SKETCHES TOO! Visa, MC, AmEx. Mayron Renderings, 1-800-537-9256, 1-212-633-1503. Visit www.mayronrend.com

Online Portfolios & Virtual Tours

Artistic and functional Web sites, e-marketing & presentation tools for the architecture-design industry. FREE consultation. (727) 345-9638. www.mediamixweb.com

FIELD ARCHITECT

Field Architect: planning, execution, control and quality assurance of multi-million dollar construction projects as well as professional responsibility for approval / disapproval of the architectural design, structural systems, construction contracts and budgets of all projects financed by our clients. Specific duties: prepare cost control reports, cost estimates, design reviews and construction schedules using Sure-Track Primavera, AutoCad 2002 and Excel/Word Software, perform design constructability and value added analyses, manage contractors and monitor construction in the field, implement OSHA construction safety regulations. Req. Bachelor Degree or equivalent in Architecture or related field and 9 months experience in job offered or as an architect. Must be proficient in Sure-Track Primavera, 16 CSI quantity estimating, and AIA documents G702 and G703. 40hr/wk, 9-5, contact Construction Loan Consultants, Inc. at 6700 Vernon Woods Dr., NE, Suite 100, Atlanta, GA 30328.

CAREER OPPORTUNITIES

JR Walters Resources, Inc. specializing in the placement of technical professionals in the A&E field. Openings nation wide. Address: P.O. Box 617, St. Joseph, MI 49085-0617 phone: (269) 925-3940 fax: (269) 925-0448 e-mail: jrwawa@jrwalters.com www.jrwalters.com.

ARCHITECTURAL PRACTICE

Available small architectural practice of 16+ years in Queens, NY. Send inquiries email: selleraa@msn.com

ARCHITECTURAL FIRM REQUIRED

International architectural firm interested in purchasing, investing, or collaborating in an established architectural firm. Ideal Portfolio: 60% Institutional Projects (healthcare, justice, and schools), and 30% Commercial Projects. Contact: dsarchintl@aol.com

Architect

DS Design, Inc., which specializes in architecture & interior design, seeks Architect. Bachelor's Degree or foreign equivalent in Architecture & three years experience required. Experience must include use of AutoCAD & Architectural Detailing. Please send resumes to: O. Morales, President, 601 W. 26th St. Ste. 1242, NY, NY 10001, or reply by fax to: (212) 366-1041.

Intern Architect

Under supervision of licensed architect to prepare construction documents and perform computer-aided drafting using AutoCAD, Art Lantis, PhotoShop 6, and Radar cb, ArchiCAD 6.5, detailing, freehand sketching, color rendering and computer generated 3-Dimensional conceptual models and animation. Req. Bachelor's or its foreign degree equivalent in Architecture. 40 hrs/wk. Resume w/ Portfolio to Office Manager, 1995 North Park Place, Suite 300, Atlanta, GA 30339.

architecture's product review

To Advertise Call/Fax Michael Parrish 1-646-654-5763 or Fax 1-646-654-5816

BioFit Clean Room Seating



BioFit® Engineered Products is the technological leader in clean room seating for critical environments. We offer Class 1 through Class 1000 ergonomic chairs and stools in styles and sizes for almost every high-tech application. You can depend on BioFit seating for comfort, support, easy adjustability, and durability. For information, call 1-800-597-0246, email biofit@biofit.com or visit www.biofit.com

Circle 101

G Squared Functional Art



Have you been looking for well-designed ceiling fans? The San Francisco ceiling fan is one of the GOOD DESIGN award-winning fans by Mark Gajewski. Quiet, powerful, reliable and beautifully finished, this timeless design is available with or without a light. Order at www.g2art.com or call toll free 877 858 5333. Please visit our website for more selections including contemporary lighting.

Circle 133

Walker Display

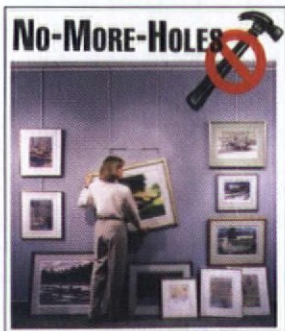

Walker Display helps you design an efficient system for exhibiting artwork anywhere. The functional no-nails design works on all wall surfaces, allowing creativity and easy rearrangement of artwork. Perfect for the office, gallery, conference room or the home. Download us at www.walkerdisplay.com or call for a FREE catalog.

Walker Display, 800.234.7614

www.walkerdisplay.com

Circle 110

Bird-B-Gone, Inc.



Bird-B-Gone, Inc. offers a complete line of high quality architectural bird control products including spikes, netting, electric shock, spring wire and more! Bird-B-Gone products will not harm birds and are recommended by all animal rights organizations. Our products are made in the USA and are safe and easy to install. For free samples, catalogue, CD and information contact Bird-B-Gone, Inc. 1-800-392-6915; e-mail: nobirds@birdbgone.com or visit our website @ www.birdbgone.com

Circle 145

Architectural Area Lighting



The miniFlex™ offers new levels of illumination and visual design to wall sconces. Every fixture can be installed as a 100% uplight or downlight, 50/50 uplight/downlight for exterior and interior applications. The miniFlex™ offers seven arm designs to complement architectural details. Lamp choices include incandescent, compact fluorescent and HIDs.

Circle 147

FAAC International, Inc.



FAAC Introduces New Slider — FAAC is the world's largest specialized manufacturer of operators for swing, slide and barrier gate systems. The new Model 885 is a powerful chain-driven slider designed for residential and commercial applications. The 885 is UL 325 compliant and offers continuous duty operation, "soft stop" on opening and closing master slave capabilities. Call 1-800-221-8278 for a brochure or visit www.faacusa.com.

Circle 116

architecture's product review

To Advertise Call/Fax Michael Parrish 1-646-654-5763 or Fax 1-646-654-5816

Low Voltage Monorail System from W.A.C.



W.A.C. LIGHTING's new low voltage Monorail Lighting System features a bold, eye-catching look, cutting edge technology and accommodates 150 new, contemporary pendants and fixtures. Available with the new QuickConnect Series of innovative ceiling canopies, accessories and components, the Monorail is easy to assemble and bends in the field to create graceful curves and negotiate corners on ceilings and walls. Visit www.wa-lighting.com or call 800.526.2588.

Circle 123

Eldorado Stone



Eldorado Stone is considered one of the most believable replications of natural stone in the world. Through the talents and tenacity of our craftsmen, it has become an ideal choice for creating beautiful home exteriors and interiors. Versatile, beautiful, lightweight and affordable — let us help you create the look you desire. For more information visit www.eldoradostone.com.

Circle 132

Opus by Prima Lighting Flame



Exciting and unique, the "Flame" spotlight is a real statement. It is meant to be seen and appreciated.

Flame can be used in low voltage monorail, cable, and mono-point / multi-point canopy systems. Options of Polished Chrome and Matte Silver finish, MR16 Max 50W.

For more information, call toll free 866-885-4915 or visit www.primalighting.com

Circle 114

Invisible Structures, Inc.

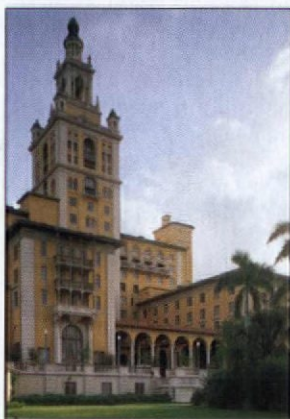

Grasspave2, from Invisible Structures, Inc., is the industry leader in porous paving. A beautiful way to reinforce turf for parking lots, driveways, access roads, and firelanes. Grasspave2 is environmentally friendly and provides a natural filtration system for automobile and parking-lot runoff. Call 1-800-233-1510 or visit www.invisiblestructures.com. Photo: Biltmore Hotel, Coral Gables, FL.

Circle 131

gagecast



Gagecast™ is a cast metal wall surfacing material suitable for a variety of interior architectural applications where patterns that feature high luster, relief, durability, and cost effective installation are a requirement. Twenty-four designs are standard; however, custom collaboration is encouraged. Gagecast™ is one component of Gage Vertical Surfacing. Contact the factory for product literature and selected samples. The Gage Corporation, Intl. PH: 800-786-4243 or 608-269-7447, FX: 608-269-7622, E-mail: Gage@centurytel.net, Website: www.gageverticalsurfacing.com

Circle 104

The New VersaMount™ Covers Your Application



Bilco's new VersaMount™ Roof hatch will expand your installation options while providing ease of operation, weather-tight performance, and years of maintenance-free service. The VersaMount access hatch incorporates a unique, versatile mounting system that provides fast, labor-saving installations. Whether the application involves new construction, retrofit, or replacement, the VersaMount's innovative anchor clip system and unique frame design will help complete the job efficiently, professionally, and permanently. (203) 934-6363.

www.bilco.com

Circle 102

Fire-Rated Hardwood Frames From TGP



Rated up to 45 minutes, The Fireframes® Hardwood Series provides an attractive alternative to traditional hollow metal steel frames. The frames feature an engineered core for dimensional stability and a thick hardwood face for unmatched beauty. The frames are available in a wide variety of wood species and come in complete packages for easy installation. For details, visit www.fireglass.com or call 1-888-397-FIRE (3473).

Circle 109

Eurotex Carpet



Wheeled carts, tables, and chairs glide easily across ConFlor carpet with its flatweave surface and its dense, high-compression EZRoll back. Tight, low-profile construction virtually eliminates drag. Color selections are mostly naturals plus certain accents that are deeper and more intense. Concourse, a coordinate wall carpet, is offered in the same flatweave texture and many of the same colors. Next day shipping. Contact Eurotex. Tel 800.523.0731, fax 215.423.0940, or go to www.eurotexinc.com.

Circle 138

SloanStone™ Lavatory Systems and Optima® Electronic Faucets



SloanStone™ solid-surface lavatory systems with Optima® sensor-operated faucets are designed to withstand heat, stains and chemical damage and are offered in a wide range of designer colors. Available in juvenile heights, these durable and easy to maintain ADA-compliant lavatories are constructed of high-quality, lightweight SloanStone material and are perfect for any installation.

Circle 143

FREE PRODUCT INFORMATION

RS#	ADVERTISER	PAGE
230	Academy of Arts College	20
222	AIA Convention	33
49	Alcan Composites USA	12
53	ARCAT (regional)	40
147	Architectural Area Lighting	93
—	Autodesk	37
213	Bartco Lighting	48
26	Belden Brick (East, Midwest)	39
216, 102	Bilco	43, 94
101	BioFit Engineered Products	93
145	Bird-B-Gone	93
235	Cascade Coil Drapery	46
10	Ceres	21
157	ColBond	46
23	Crittall North America	47
22	EFCO	18
132	Eldorado Stone	94
206	Epic Metals	31
47	ERCO (regional)	40
138	Eurotex	95
116	FAAC International	93
28	Follansbee Steel	58
133	G Squared	93
104	The Gage Corp.	94
244	Hale Manufacturing	6
71	Hanover Architectural Products	7
202	Hanson Brick	2-3
131	Invisible Structures	94
81	Jomy Safety Products	22
223	Kalwall Corp.	11
50	Knauf Fiberglass	15
66	Kepeco	44
56	Lightolier	C3
229	Lonseal	86
92	Merchandise Mart Properties	57
77	Pemko	13
220	Petersen Aluminum	16
4	PGT Industries (Florida only)	32A-32B
72, 193	PPG Industries	10, 32
86	Prescolite	24-25
114	Prima Lighting	94
5	Renewable Choice Energy	26
225	Schott Corp.	8
227	Selux	19
143	Sloan	95
16	Suntuf	38
91, 109	Technical Glass Products	23, 95
74	USG	C4
123	W.A.C. Lighting	94
110	Walker Display	93
164	Wausau Tile	52
69	Wilsonart International	C2-1

This index to advertiser page location is published for reader convenience. Every effort is made to list page numbers correctly. This listing is not part of the advertising contract, and the publisher is not liable for errors or omissions.

WASTE LAND

As architects striving to determine our role in creating a sustainable future, we might take inspiration from a vision of what the alternative would look like. This image of an urban landfill at the perimeter of Mexico City was captured by German photographer Andreas Gursky in 2002. A recent study by the U.S. Environmental Protection Agency indicates that construction and demolition in the United States contributes roughly 55 million tons of landfill waste per year. The shanties visible amid the rubble in Gursky's image offer a glimmer of the possibilities for renewal, as they give new life to the detritus created by the unmindful use of materials. **ANNA HOLTZMAN**



Elements of Lighting

Calculite
Evolution
Lytepoints
Matrix
Pendalytes
ATOM
PowerArc
Metallics
PowerWash
Paraplus

Ca Ev Lp Mx Pl At Pa Me Pw Pp



Great lighting starts with innovative products, visionary people and a drive for excellence. The successful chemistry of any lighting application is the integration of these elements in a way that delivers the magic and impact of light. Dedicated to this philosophy for over 99 years, Lightolier remains committed to lighting that makes a difference, for people and business.

Visit us at Lightfair, May 6-8, 2003. Booth #719.



© 2003 Lightolier

LIGHTOLIER®

Lighting that makes a difference.SM

circle 56 or www.thru.to/architecture



They had fifteen tough questions about my design.

I needed only one answer.

No challenge is impossible when your creativity teams up with USG's innovative products and systems, responsive service and proven industry leadership. Contact your USG sales rep today.

USG Ceilings
Substrates
Drywall
Systems

WORKING FOR YOU.

1-800-USG-4YOU www.usg.com

SHEETROCK
BRAND PRODUCTS

FIBEROCK
BRAND PANELS

DUROCK
BRAND CEMENT BOARDS

DONN
BRAND GRID

USG CEILINGS