

# architecture

LESSONS

9 2006





**CEILING SYSTEMS**

[Between us, ideas become reality.]®



The University of Chicago Graduate School of Business | WoodWorks® Access Ceiling System





WOODWORKS

METALWORKS

INFUSIONS

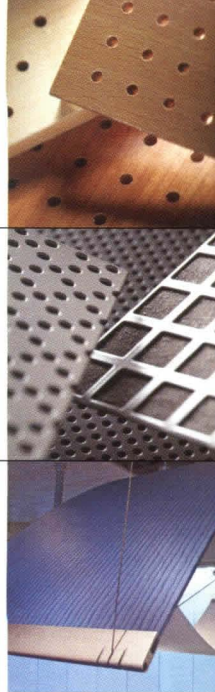

# a class room.

Whether in classrooms, the library or study areas, many institutions of higher learning use architecture and design to show their commitment to excellence. To those innovative and sophisticated schools, we proudly present the natural warmth of WoodWorks®, the creative excitement of Metalworks™ and the unexpected playfulness of Infusions® Accent Canopies. See for yourself how Armstrong ceilings can enhance the learning environment.

[armstrong.com/woodworks](http://armstrong.com/woodworks)

1-877-ARMSTRONG

Circle 1 or [www.architecturemag.com/productinfo](http://www.architecturemag.com/productinfo)

**Armstrong®**





\* Dark Sky – Star light, star bright...



ERCO

For ERCO, "Dark Sky" technology means to guide light only where it is needed – onto paths, courtyards, renowned facades and objects using innovative lighting technology. ERCO's luminaires for architectural

exterior lighting – such as the new Panorama Bolard – meet the same high standards of photometric performance and visual comfort as our ever popular interior luminaires. No unwanted glare. No wasteful

spill light above the horizontal plane. Your night sky remains dark, so the moon and stars can shine.

Light is the fourth dimension of architecture: [www.ercoco.com](http://www.ercoco.com)

Horizontal Plane

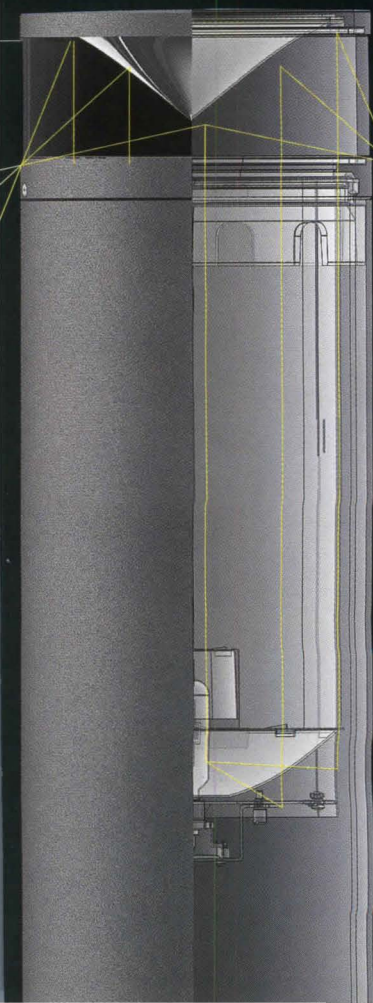



# *Not Just Another Brick In The Wall.*

*With Belden Brick you get more than just another brick in your wall. You get unrivaled quality and durability. Belden Brick products are available in a variety of colors, textures, sizes and shapes. All in all ... Belden Brick - more than just another brick in the wall.*



**BELDEN**  
THE BELDEN BRICK COMPANY

Canton, Ohio / (330) 456-0031  
[www.beldenbrick.com](http://www.beldenbrick.com)

An ISO 9001:2000 Registered  
Quality Management System

Circle 26 or [www.architecturemag.com/productinfo](http://www.architecturemag.com/productinfo)



“Just as the proportions of voices are harmony to the ear, those of measurement are harmony to the eye.”

Andrea Palladio  
1508-1580



# Harmony

Haddonstone designs range from balustrading, porticos and window surrounds to quoins, copings and landscape ornaments. And they all display classically harmonious proportions.

For details of our extensive standard range, contact us for our inspirational new 200 page catalog or CD. We also pride ourselves on our custom architectural cast limestone designs ~ being experienced at working in harmony with architects, designers and contractors to produce enduring classics.



Visit us at [www.haddonstone.com](http://www.haddonstone.com)  
Circle 67 or [www.architecturemag.com/productinfo](http://www.architecturemag.com/productinfo)





WinGuard  
windows.  
Stronger than  
plywood and  
much, much  
prettier!!

WinGuard® Impact-Resistant Windows and Doors spell the end of plywood. The end of unsightly shutters and brackets, too. WinGuard maintains the look of your design, and even enhances it with a wide variety of custom shapes and sizes. But as beautiful as these windows and doors are, they're also tough. WinGuard protects against strong winds and flying debris, meeting the strictest hurricane code requirements in the nation. In fact, even after the extraordinary 2004 hurricane season, with over one million units installed, WinGuard had zero reported impact failures.

EFFORTLESS HURRICANE PROTECTION



To learn more, visit Architect View at [www.NoMorePlywood.com](http://www.NoMorePlywood.com)  
or call 1-877-WINGUARD

Circle 4 or [www.architecturemag.com/productinfo](http://www.architecturemag.com/productinfo)





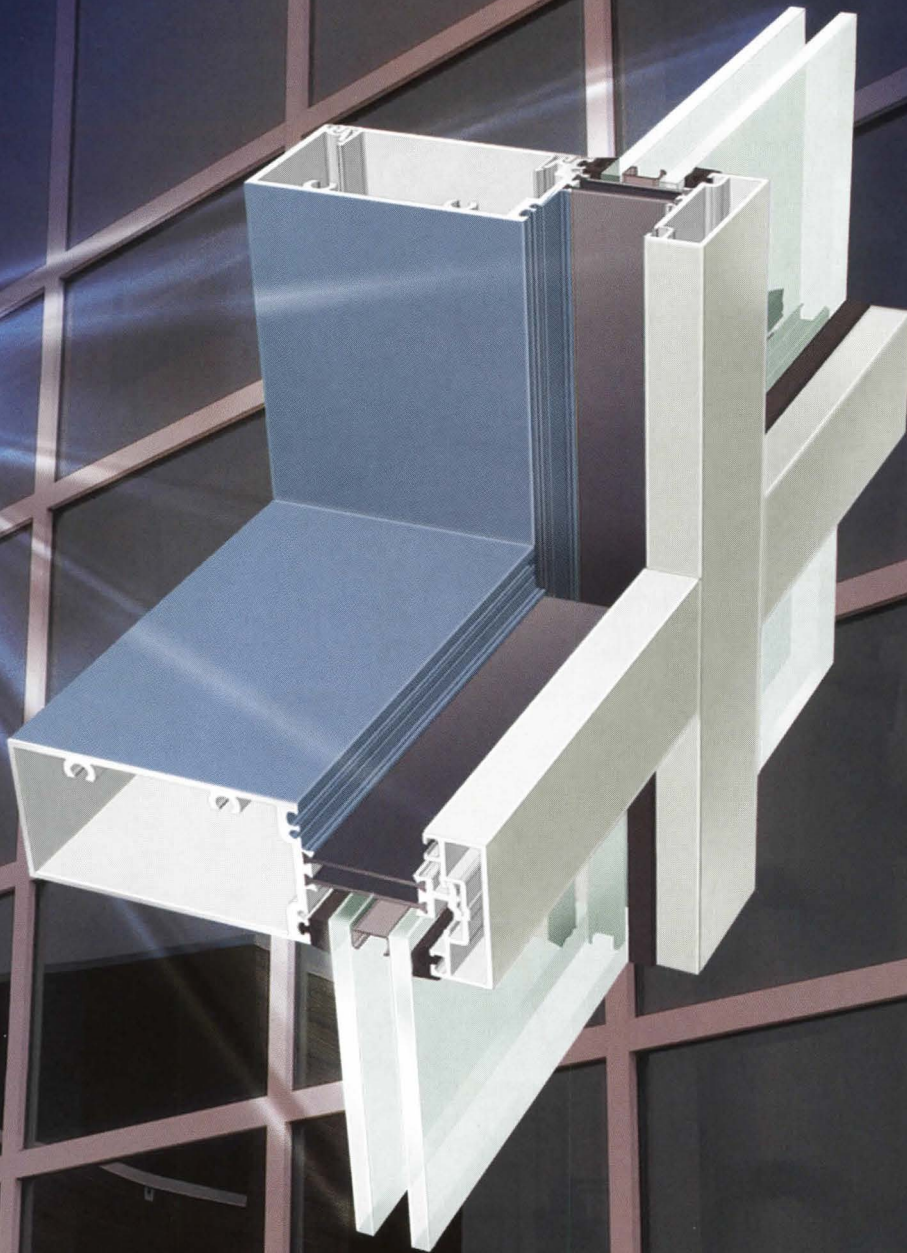

Where windows are just the beginning.

When you specify EFCO's 5500 curtain wall, you get a system that delivers performance and value. 5500 utilizes the E-Strut™ thermal isolator for superior thermal properties and a total composite shape for enhanced structural performance. This design allows the use of different interior and exterior finishes, for enhanced *versatility*. Since there is no pressure plate or cover to assemble, 5500 offers significant labor savings. With EFCO's 5500 curtain wall system you don't have to choose between performance and value.

For a complete listing of EFCO products, please visit us online at [efcocorp.com](http://efcocorp.com) or call us at **800.221.4169**

Circle 97 or [www.architecturemag.com/productinfo](http://www.architecturemag.com/productinfo)





*○***OBSERVER** 16 A Korean middle school bundles volumes and voids 18-22 **NEWS** Stained-glass façade lost to “progress” at JFK Airport; stacking up the Tate Modern expansion; and more 24-28 **BUILT** Fumihiko Maki revisits Washington University; a maritime college of mythic proportion; and a Taipei bioswale teaches by example 30 **UNBUILT** Lending a hand on a Mexican arts campus 32 **EDUCATION** Egg crates inspire a structural studio 34 **INTERVIEW** Marc Angélil talks method 36 **EDUCATION** Learning to see 40 **BOOKS** Required reading 42 **EXHIBITION** Sheila Hicks weaves stories at Bard’s Graduate Center 44 **CALENDAR** Exhibitions, events, and competitions 46-48 **PRODUCTS** Waterless urinals’ stream of conscience; wattage meters encourage energy conservation

12 CONTRIBUTORS’ PAGE

92 SPECIFICATIONS

94 LETTERS

100 AD INDEX

104 EDITOR’S NOTE

83 *LIGHTING INSERT:*  
TEMPORARY INSTALLATIONS

## *BUILDING CULTURE*

HISTORY & THEORY 78

Looking beyond post-criticality. **BY KAZYS VARNELIS**

MATERIALS 79

Our new planetary context. **BY JOHN E. FERNANDEZ**

EDUCATION 79

Rankled by rankings. **BY THOMAS FISHER**





## 50 LESSONS

### 52 Paint by Numbers

An elementary school expansion in Los Angeles provides a lesson in the economies of scale. **BY ALICE KIMM**

### 56 Wash and Dry

A design-build studio offers post-Katrina relief in Mississippi. **BY DOMINIQUE GONFARD**

### 62 Mind Matters

London students analyze the architecture of mental illness. **BY MIMI ZEIGER**

### 66 Share and Share Alike

At the root of technological advancement lies the challenge of attending to the most basic needs. **BY JULIE SINCLAIR EAKIN**

### 68 Now on View

Diller Scofidio + Renfro's first building in the United States reframes the contemporary art museum. **BY MIMI ZEIGER**

*COVER AND ABOVE: The Bottari School in Moonkyong, South Korea. Photographs by Yong Kwan Kim.*



# CONTRIBUTORS



**1 PARSONS DESIGN WORKSHOP, PAGE 56** Parsons The New School for Design's Design Workshop on site in DeLisle, Mississippi (clockwise from top left): Sarah Coffin, Parker B. Lee, Dominic Griffin, Kip Katich, Dominique Gonfard, Joel Stoehr, Christian Eusebio, Emily Wetherbee, Huy Bui, Terry Erickson, Laura Lyon, Shana Sandberg, Kailin Gregga, Nora Meehan, and Ivan Chabra.

**2 FLAVIO STIGLIANO, PAGE 68** Currently with Diller Scofidio + Renfro, architect Flavio Stigliano has been practicing in New York City for 11 years.

**3 LILAS HARLEY, PAGE 28** Lilas Harley met Sergio Palleroni in May while managing a sustainable design symposium for Material Connexion in New York City. She now works for Earth Pledge, where she encourages New Yorkers to wear eco-friendly materials.

**4 ANITA MORYADAS, PAGE 18** Anita Moryadas, a real estate developer in Scottsdale, Arizona, was educated at SCI-Arc and New York University's Real Estate Institute

**5 THOMAS FISHER, PAGE 79** Dean of the College of Design at the University of Minnesota, Fisher has published widely in numerous books and journals, in addition to writing *In the Scheme of Things: Alternative Thinking on the Practice of Architecture* (University of Minnesota Press, 2000), and *Lake/Flato: Buildings & Landscapes* (Rockport Publishers, 2005). Fisher is *Architecture's* education columnist.

## architecture

GROUP EDITOR-IN-CHIEF EMILIE SOMMERHOFF

EDITOR ABBY BUSSEL

ART DIRECTOR CASEY MAHER

SENIOR EDITOR JULIE SINCLAIR EAKIN

SENIOR EDITOR MIMI ZEIGER

MANAGING EDITOR NATHALIE WESTERVELT

ASSOCIATE EDITOR KATIE GERFEN

ASSISTANT ART DIRECTOR CARRIE JULIAN

ONLINE EDITOR JENNIFER BRITE

### COLUMNISTS

CULTURE JOAN OCKMAN

EDUCATION THOMAS FISHER

HISTORY & THEORY KAZYS VARNELIS

MATERIALS JOHN E. FERNANDEZ

PUBLIC REALM MAX PAGE

SUSTAINABILITY ANDREW WHALLEY

TECHNOLOGY JEANNE GANG

URBANISM DAVID GRAHAME SHANE

### EDITORS-AT-LARGE

AARON BETSKY

BRADFORD MCKEE

### CONTRIBUTING WRITER

ANNA HOLTZMAN

### CONTRIBUTING EDITORS

JAN OTAKAR FISCHER

RICHARD INGERSOLL

MICHAEL Z. WISE

ELLIS WOODMAN

### EDITORIAL INQUIRIES

T 646 654 5766 F 646 654 5817

E [INFO@ARCHITECTUREMAG.COM](mailto:INFO@ARCHITECTUREMAG.COM)



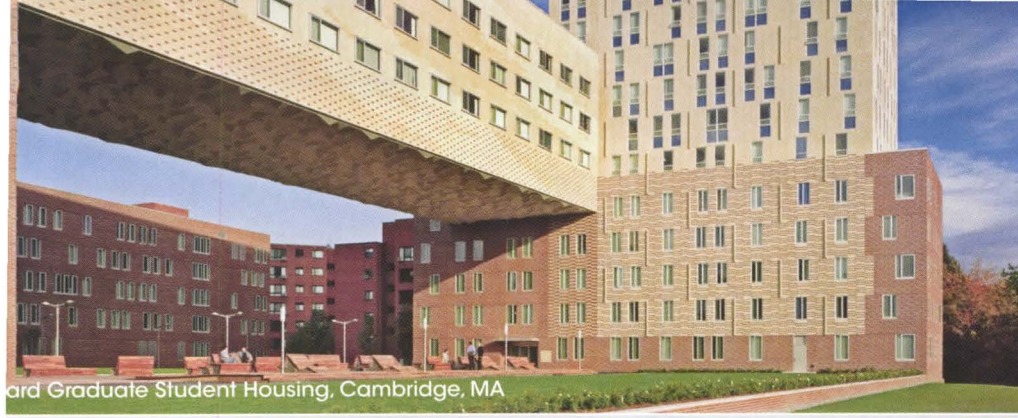

ard Graduate Student Housing, Cambridge, MA



Student Union Courtyard, Grove City College, Grove City, PA



ef Briar College, Sweetbriar, VA



Arizona State University Foundation Building, Tempe, AZ

# Hanover® Architectural Products

providing quality products to schools and universities

Hanover® Architectural Products has been providing quality concrete unit paving products to the architects and designers of schools and universities for 35 years. From smaller hand held Prest® Brick and Asphalt Block to larger Prest® Pavers and vertical walling, Hanover® stands ready to assist with your next project.

**HANOVER®**  
Architectural Products  
www.hanoverpavers.com • 800.426.4242  
Circle 71 or www.architecturmag.com/productinfo



Larsen Student Union, Messiah College, Northampton, PA



University of Pennsylvania, Quadrangle College House Renewal, Philadelphia, PA





# architecture

## GARY J. GYSS PUBLISHER

GGYSS@VNUBUSPUBS.COM T 646 654 5756

## TATIANA RIDLEY SALES COORDINATOR

TRIDLEY@ARCHITECTUREMAG.COM T 646 654 5754

## KEVIN MARTY GROUP MARKETING MANAGER

KMARTY@VNUBUSPUBS.COM T 646 654 7369

## VINCE HABICK PRODUCTION MANAGER

VHABICK@VNUBUSPUBS.COM T 646 654 7238

## YEWANDE AWOPETU

### INFORMATION MARKETING COORDINATOR

YAWOPETU@VNUBUSPUBS.COM T 646 654 7341

### CUSTOMER SERVICE AND SUBSCRIPTIONS

T 847 763 9050 F 847 763 9037

ARCHITECTURE@HALLDATA.COM

### FOREIGN AND CANADIAN SUBSCRIPTIONS

T 847 647 7987

### BARBARA GRIENINGER PERMISSIONS

For one-time use of our content, as a full article, excerpt, or chart, please contact:

BGRIENINGER@VNUBUSINESSMEDIA.COM T 646 654 4675

### CATHERINE WIENCEK

#### ADVERTISING/EDITORIAL REPRINTS

CATHERINEW@FOSTEREPRINTS.COM

T 866 879 9144 EXT 118

### JOHN LOGIUDICE LIST RENTAL MANAGER

Edith Roman Associates

Blue Hill Plaza, 16<sup>th</sup> floor

P.O. Box 1556

Pearl River, NY 10965 8556

T 800 223 2194 F 845 620 9035

### BACK ISSUES T 847 763 9050

### SEND ADDRESS CHANGES TO:

Architecture, P.O. Box 2099

Skokie, IL 60076

## ADVERTISING SALES

### DAVE HAGGETT MIDWEST

DGHAGGETT@AOL.COM T 847 934 9123

### REGGIE LAWRENCE SOUTH

REG\_LAWRENCE@MSN.COM T 404 327 7770

### TODD TIDMORE SOUTH CENTRAL/MIDATLANTIC

ATTIDMORE@ARPINASSOCIATES.COM T 512 477 3806

### DAN BURKE NORTHEAST

BURKEMEDIAGROUP@MSN.COM T 732 229 2771

### CLIFF SMITH EAST COAST/CENTRAL LIGHTING ACCOUNTS AND INTERNATIONAL

CSMITH@VNUBUSPUBS.COM T 646 654 4478

### MEGANE COLDWELLS WEST COAST

MCOLDWELLS@VNUBUSPUBS.COM T 626 577 0021

### FATIMA RUIZ CLASSIFIED/PRODUCT REVIEW

FRUIZ@VNUBUSPUBS.COM T 646 654 5763

### GEORGE T. BROSKEY CONTINUING EDUCATION CONSULTANT

GEOBR05@AOL.COM T 610 296 2879

ADVERTISING INQUIRIES T 646 654 5754

### REAL ESTATE AND DESIGN MEDIA GROUP

Publications: Architecture, Architectural Lighting, Commercial Property News, Contract, Hospitality Design, Kitchen and Bath Business, Multi-Housing News

© 2006 by VNU Business Publications USA. No part of this publication may be reproduced, stored in any retrieval system, or transmitted in any form or by any means, electronic, mechanical, photocopying, recording, or otherwise without the publisher's prior written permission.

### vnu business media

President & CEO: Robert L. Krakoff; Chief Financial Officer: Derek Irwin; Group Presidents: Mark Holdreith (Retail), John Kilcullen (Music & Literary), Richard O'Connor (Travel and Performance), Michael Parker (Marketing/Media & Design), Tony Uphoff (Film & Performing Arts); President/VNU Expositions: Greg Farrar; President/eMedia and Information Marketing: Toni Nevitt; Senior Vice President/Human Resources: Michael Alicea; Vice President/Information Marketing: Joanne Wheatley; Vice President/Communications: Deborah Patton; Vice President/Licensing and Events: Howard Appelbaum; Vice President/Business Development and Planning: Jonathan Gordon; Vice President/Manufacturing and Distribution: Jennifer Grego; VNU Business Media Editorial Director: Sid Holt

## M-Series Linear Fluorescent Lighting

The sophisticated simplicity and elegance of the M-Series encourage a harmonious solution to any project challenge. Understated elegance, light and small, with endless options for shadowless continuous light. Please call to request the new M-Series specification guide.

# se'lux



Light. Ideas. Systems.

www.selux.com/usa

(800) 735-8927

Circle 227 or www.architecturemag.com/productinfo



# 200 D-SIZE COLOR PRINTS. BY 9 AM. NO PROBLEM.

The HP Designjet 4500 printer series.  
Unattended printing makes getting more done possible.



## HP DESIGNJET 4500 PRINTER SERIES<sup>1</sup>

- Large input, output and ink capacities that enable virtually unattended operation
- Exceptional output quality
- Sophisticated printer management and monitoring
- High-performance copy and scan (available with Designjet 4500mfp)

Could you use more time? Now you don't have to spend as much of it attending to your printer thanks to the HP Designjet 4500 Printer series. Two high-capacity media rolls and high-capacity ink cartridges enable fast, virtually unattended printing of dozens of wide-format color prints—even up to 200 D-size color prints with the optional stacker. The stacker and high-capacity media and ink capabilities let you set big jobs to print overnight to hit early deadlines and free up the printer for daytime use. And whether you're printing complex AEC and MCAD drawings, blueprints or renderings, you'll get the outstanding HP color quality and crisp line definition you expect.

**HP Cash In & Trade Up Promotion: Get up to \$2,500 cash back!<sup>2</sup>** Buy or lease an HP Designjet 4000, 4500 or 5500 series printer and related HP Care Pack, and then trade in your old large-format printer, plotter or vinyl cutter, and you can get up to \$2,500 cash back.

Plus, go online to learn how to get an additional \$1,000 cash back<sup>3</sup>—act now!

Click [www.hp.com/go/CashInARCH](http://www.hp.com/go/CashInARCH)





# FORMATIVE YEARS

A KOREAN MIDDLE SCHOOL WRAPS ITS STUDENTS IN A PERMEABLE SKIN.

BY MICHELLE KANG PHOTOGRAPH BY YONG KWAN KIM





The mention of junior high can stir up memories of stuffy classrooms and sterile corridors, but a newly constructed annex to an existing private middle school in Moonkyong, South Korea, provides a graceful alternative to the no-frills norm. The Bottari School, connected to the facility's main campus via a footbridge, was initially commissioned as a library to replace a reading room. The project was later expanded to house eight classrooms, including music and science rooms and the new library, in a 12,000-square-foot building.

Ascape, a New York City-based firm headed by Choon Choi and Stacey Jacovini, conceived the structure in terms of voids and volumes, defying the conventional plan of classrooms arranged along a corridor. Each interior space features an exterior counterpart: Classrooms are paired with courtyards, and hallways with patios. Even the façade of the three-story building is a rhythmic pattern of windows and brick, providing 50 percent transparency (a standard ratio in Korean school construction). The assemblage recalls a *bottari*, or bundle, wrapping together the interior spaces. Ascape's delicate balancing act results in a building of palpable lucidity. Students can see and feel the surrounding landscape from deep within the facility, and benefit from outdoor lectures and seminars. They may even find respite from academic demands exploring the ins and outs of their new environment. □







## THE WRECKING BALL STRIKES AGAIN

Preservationists have lost the battle to save the vast stained-glass window at American Airlines' Terminal 8 at John F. Kennedy International Airport. Designed by Robert Sowers, it is one of the largest stained-glass installations in the world, measuring 317 feet long and 23 feet high. The piece was the signature façade of the 1960 building by Kahn & Jacobs, which will be replaced by a DMJM Aviation design that consolidates two existing terminals and is scheduled for completion in 2007.

While plans to save the abstract window were considered, the cost of preserving and storing the primarily red-and-blue expanse proved prohibitive, according to an American Airlines spokesperson. The airline is approaching arts institutions to gauge interest in taking some, or all, of the window, but no definite strategy is in place. However, the airline does plan to distribute small pieces of the window to its employees as souvenirs.

The \$1.1 billion construction project, begun in 1999, promises to deliver the largest terminal building at the airport. Thirty-six gates will shuttle 1,800 passengers-per-hour through the 1.5-million-square-foot space. While portions of the project have already opened to serve American's domestic service, demolition of Terminal 8 isn't expected until next year. **BY KATIE GERFEN**

## KEEPING UP WITH THE JONESES

When the Scottsdale Museum of Contemporary Art (SMoCA) called architect Eddie Jones to discuss a retrospective of his 27-year-old Phoenix-based firm's work, he was receptive to the idea of showing architecture in the museum but unenthusiastic about the format. "Retrospectives are time-consuming and expensive to mount," said Jones. "And in the end you're looking at images created just for the show. That's a limited vision, one that often doesn't say so much about either the architecture or the work behind it." So in order to adequately explain Jones Studio's design process, he decided to move the whole office into a gallery at SMoCA, where it resides through September 24. All of the firm's business is conducted there, and is transparent to the public. One wall shows a series of completed projects, and another is a "work in progress" space, a pin-up area for current designs. Gallerygoers can ask questions of any of the staff, or even pull up a chair and join in a meeting with a client. The exhibition is interactive, yet not a performance. By allowing visitors to engage with everyday office operations, the show opens the practice of architecture to the public in a meaningful way. **BY ANITA MORYADAS**



Ancient flatweave was much beloved.

In our own society, it covers walls and floors  
and is admired for its warmth and modesty.



**Flatweave carpet**

Concourse for walls

ConFlor for floors

Woven  
Wool/nylon blend

Concourse  
Class A rated  
Flame-proof unitary back  
19 colors

ConFlor  
High compression EZRoll™ back  
15 colors

**EUROTEX**

***Exploring surfaces***  
***Uncommon solutions for floors and walls***

165 West Ontario Street  
Philadelphia, PA 19140 USA  
Tel 800.523.0731  
Fax 215.423.0940  
speceurotex@prodigy.net

**www.eurotexinc.com**

Circle 73 or [www.architecturemag.com/productinfo](http://www.architecturemag.com/productinfo)





## ABOUT-FACE AT CARSON PIRIE SCOTT

Restoration of the terra-cotta façade of Louis Sullivan's 1899 Carson Pirie Scott building in Chicago has been completed in time for the architect's 150<sup>th</sup> birthday this fall. The original cornice was removed in 1948 to prevent the ornament from falling to the streets below, and this spring it was replaced with glass fiber-reinforced concrete. To recreate Sullivan's design, building owner Joseph Freed and Associates hired T. "Gunny" Harboe, then with the local firm Austin AECOM. He worked closely with the city's cultural historian, Tim Samuelson, to match the color of the façade as well as to decipher blurry historical photographs, consult the architect's drawings (they called for marble but did not include details), and analyze the building's remaining ornament to supplement missing data. The face-lift is part of a multi-million renovation of the upper floors of the department store, which will house Illinois state offices as well as the Art Institute of Chicago administration and interior architecture design studios. **BY NATHALIE WESTERVELT**

COURTESY HARBOE ARCHITECTS



PRUDENTIAL LTG.

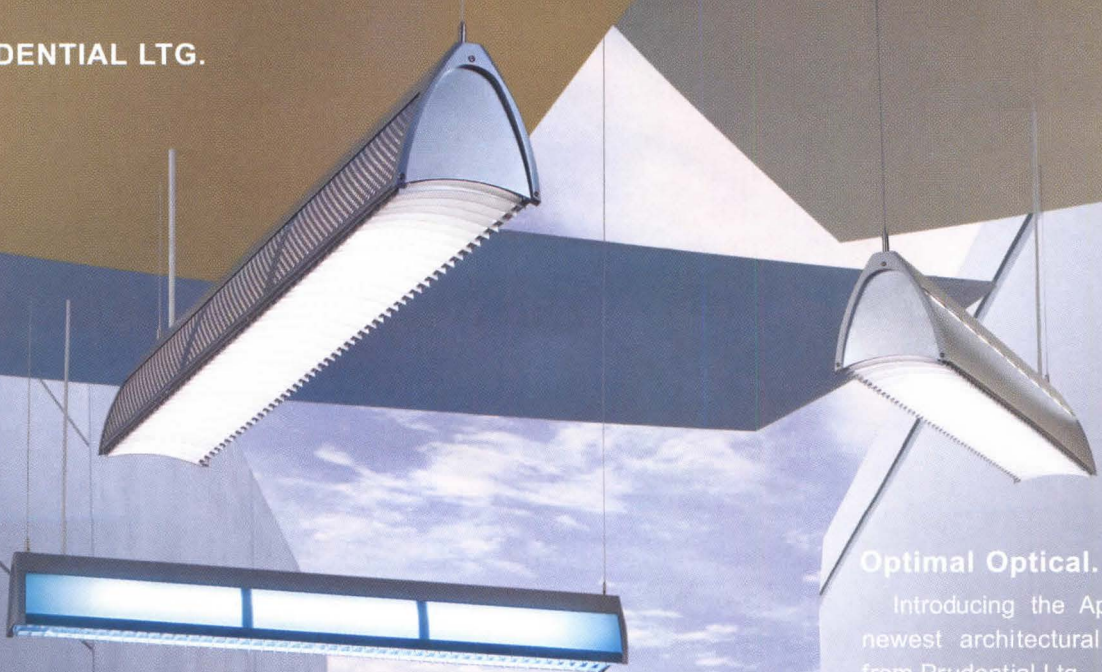

### Optimal Optical.

Introducing the Aparia Linear, the newest architectural lighting design from Prudential Ltg.

Offered in your choice of translucent acrylic, aluminum, steel or galvanized steel, the Aparia Linear lets you create a powerful aesthetic statement without sacrificing optical performance.

For more on the Aparia, visit our website: [www.prulite.com](http://www.prulite.com)  
Light creates life. Create with Prudential Ltg.

Circle 182 or [www.architecturemag.com/productinfo](http://www.architecturemag.com/productinfo)



# EPICORE® ER6.5A

Inspiring Creativity Through Performance™

Epicore ER6.5A roof deck ceiling systems are designed to lower interior noise levels and provide architects the capability of clear spanning distances up to 32 feet! The longer spans offer a striking linear plank surface with high light reflectivity for creating environments conducive to learning.





## HERZOG & DE MEURON PILE IT ON AT THE TATE

Tate Modern, the Thames-side power station turned mega-museum, is about to get bigger—much bigger—and only six years after the original design's completion. The architects are the same, too; only this time, Herzog & de Meuron are international stars and their expansion plans are cosmic in scale.

If planning approval is secured next spring, the Switzerland-based duo will embark on a 250,000-square-foot addition, more than doubling the size of the British arts institution. Faced with accommodating 4 million visitors a year, Tate Modern took the opportunity to increase its space following the decision of EDF Energy Networks, which owns and operates the electrical substation that still services the City of London, to relocate to smaller quarters within the original Giles Gilbert Scott-designed complex. The plant's move opens up space on the southwest side of the building, where the architects intend to construct a jumbled stack of cast-glass-wrapped boxes to a height of 230 feet. The "ziggurat," as Jacques Herzog and Pierre de Meuron call their scheme, will include 75,000 square feet of exhibition and display space, two performance halls located in retrofitted subterranean oil storage tanks, education facilities, a rooftop terrace, and six bars and cafés.

The expanded Tate Modern aims to be the centerpiece of the Bankside neighborhood's ongoing transformation into a cultural hub that will include new homes for the Design Museum and the Architecture Foundation, the latter by Zaha Hadid. Completion of the estimated \$400 million museum project is slated to coincide with the 2012 London Olympics. **BY ABBY BUSSEL**

COURTESY TATE MODERN

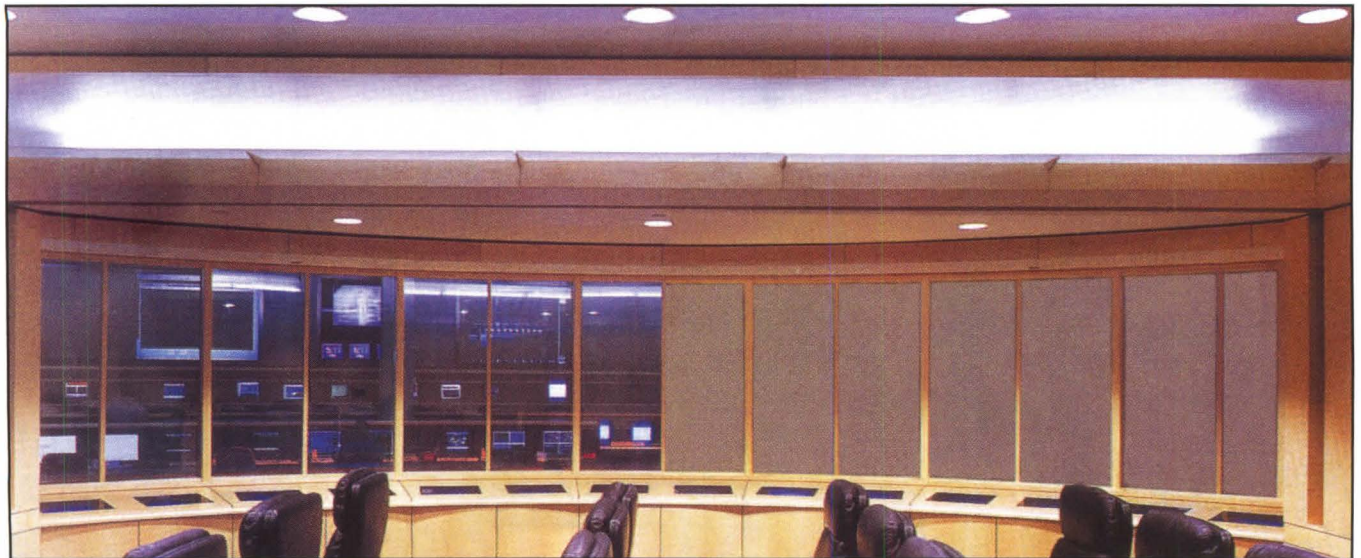

### **Privacy windows at the touch of a switch!**

Polyvision™, a revolutionary breakthrough in Liquid Crystal Display technology, allows you to transform from a milky-white translucent to an optically clear state with the touch of a switch.

Polyvision provides endless applications for architects and other design professionals.

- Privacy windows for conference rooms, executive offices and trade show exhibits
- Bullet-proof security glass

- Hospital privacy, surgery and intensive care area
- Bank teller windows
- Special effects for the entertainment industry
- Ultra-modern residential and commercial applications

**POLYVISION™**  
by Polytronix, Inc.

Polytronix, Inc.  
805 Alpha Drive  
Richardson, TX 75081

Tel: 972.238.7045 x140  
Fax: 972.644.0805  
Website: (privacyglass)  
www.polytronix.com



**SMOOTH, SLEEK AND  
INFINITELY MOLDABLE.**

When you work with Corian® its **MALLEABILITY** lets you create unprecedented, free flowing designs. See all the potential of DuPont™ Corian® Solid Surfaces in our Possibilities Magazine. Call 800-436-6072 or visit [coriandesign.dupont.com](http://coriandesign.dupont.com) for your copy.

DESIGNER Ron Arad  
TITLE *Oh Void 2 Chair*  
MEDIUM **CORIAN®**

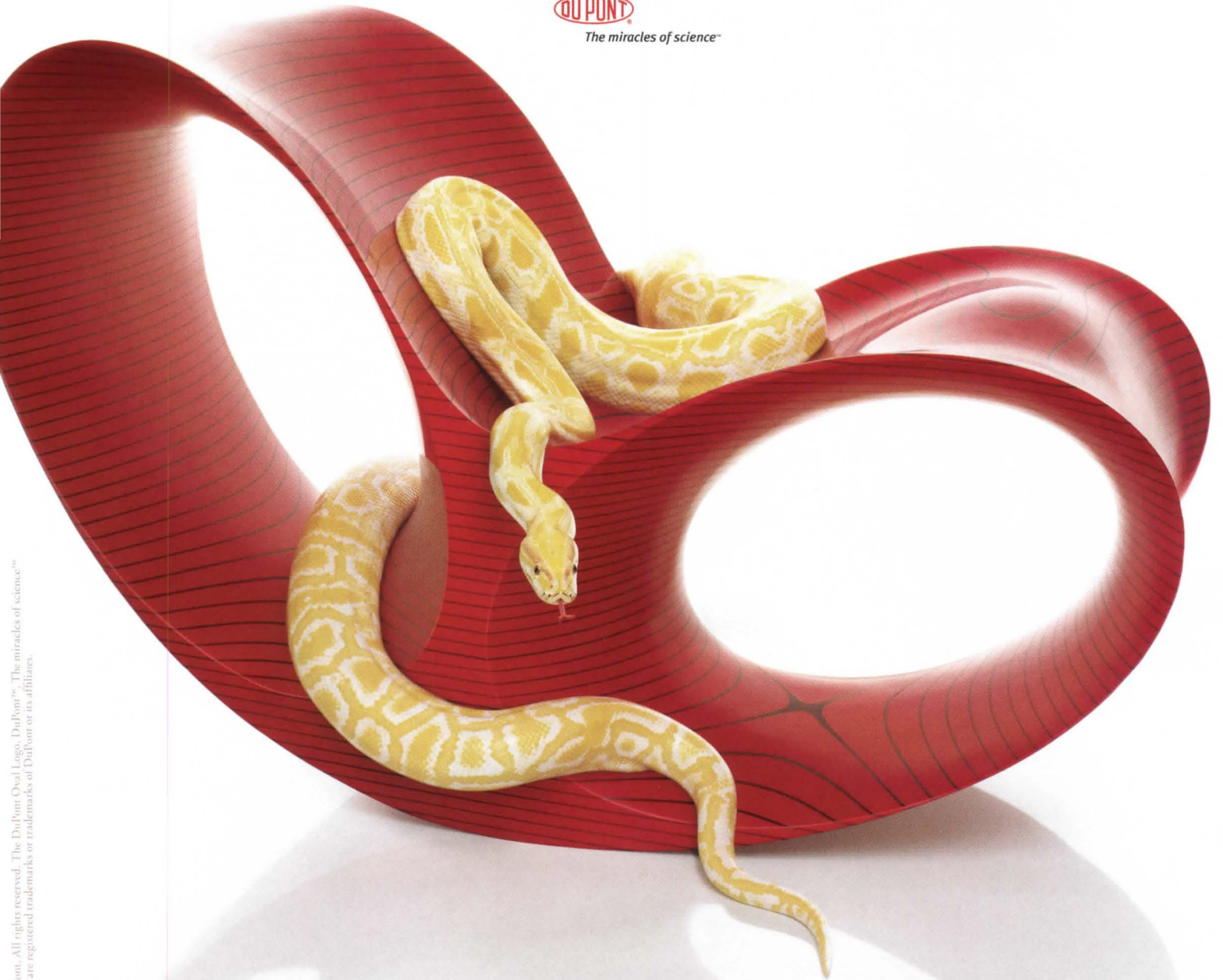



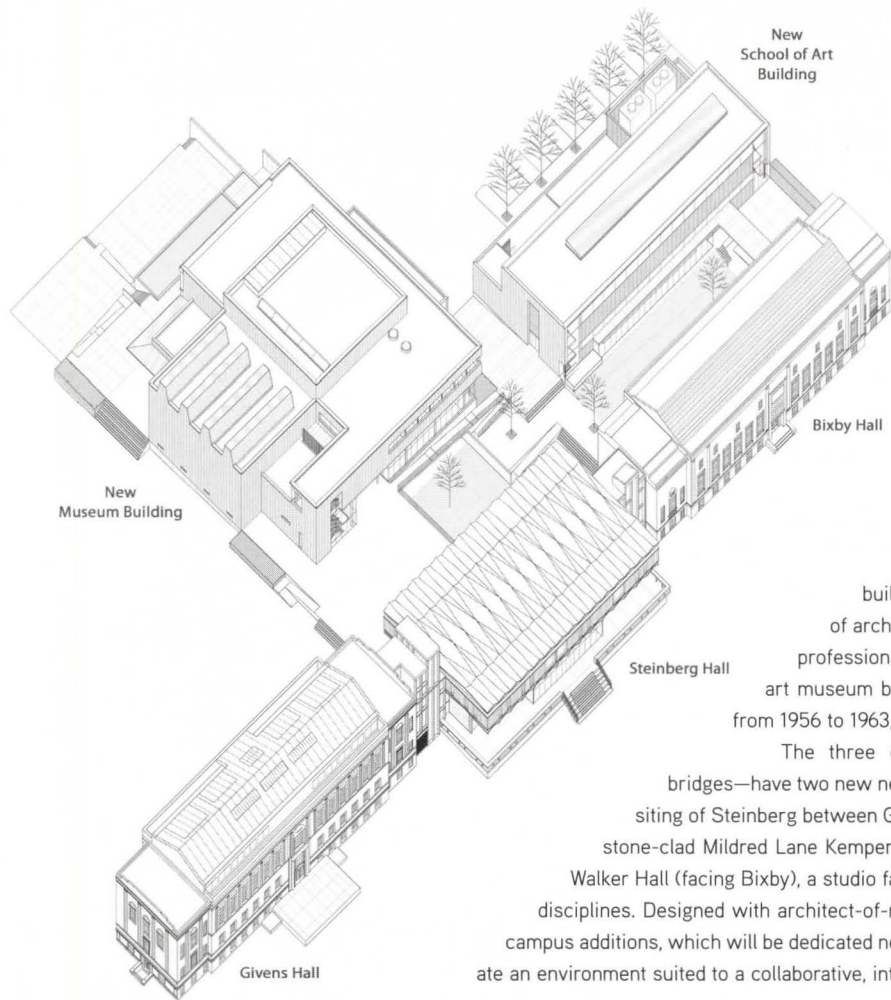

# MATCH GAME

MAKI REVITALIZES WASHINGTON UNIVERSITY—AGAIN.

BY ELIZABETH DONOFF

An institutional evolution is taking shape on the campus of Washington University in St. Louis, Missouri, and the author of that transformation, Fumihiko Maki, is once again leading the way. Forty-six years after the Pritzker Prize-winning architect's Steinberg Hall opened, he has added two new buildings to the campus, part of a reorganization of arts programming within the recently renamed Sam Fox School of Design & Visual Arts.

For four decades the visual arts have occupied three separate buildings on the campus: the Beaux Arts-style Givens Hall, home to the school of architecture; its twin, Bixby Hall, occupied by the school of art; and Maki's first professional commission, Steinberg Hall, houses the art and architecture library and art museum beneath a folded-plate roof. A member of the architecture school faculty from 1956 to 1963, it is fitting that he has once again re-energized these schools.

The three existing buildings—connected via enclosed second-floor pedestrian bridges—have two new neighbors, all connected by a series of outdoor spaces. Much in the way his siting of Steinberg between Givens and Bixby knitted the two older buildings together, Maki's new limestone-clad Mildred Lane Kemper Art Museum (located across from Steinberg) and Earl E. and Myrtle E. Walker Hall (facing Bixby), a studio facility, aim to foster communication and collaboration between the artistic disciplines. Designed with architect-of-record Shah Kawasaki Architects of Oakland, California, these light-filled campus additions, which will be dedicated next month, serve as counterpoints to the earlier structures and help to create an environment suited to a collaborative, interdisciplinary approach to education in the twenty-first century. □





**If you look real close you can see 25 years  
of fire-rated glazing experience reflected in it.**



**SCHOTT PYRAN® fire-rated glass-ceramics are an architect's best friend.**

PYRAN® is everything you've been looking for in fire-rated glass. It's fire-protective, impact-resistant and, aesthetically speaking, quite fetching. PYRAN® Crystal offers the highest standard of clarity, transmission and true color rendition. And PYRAN® Star is both beautiful and economical. PYRAN® is available with a surface applied film, laminated or polished. It comes in large sizes and is easily accessible through distributors, fabricators and glaziers. For new construction or retrofit, spec the glass with a loyal following among fire professionals – PYRAN®.



Home Tech  
SCHOTT North America, Inc.  
Phone: 502-657-4417  
Fax: 502-966-4976  
E-mail: [pyran@us.schott.com](mailto:pyran@us.schott.com)  
[www.us.schott.com/pyran](http://www.us.schott.com/pyran)  
©2005 SCHOTT North America, Inc.

® PYRAN is a registered trademark of SCHOTT AG, Mainz, Germany

**SCHOTT**  
glass made of ideas



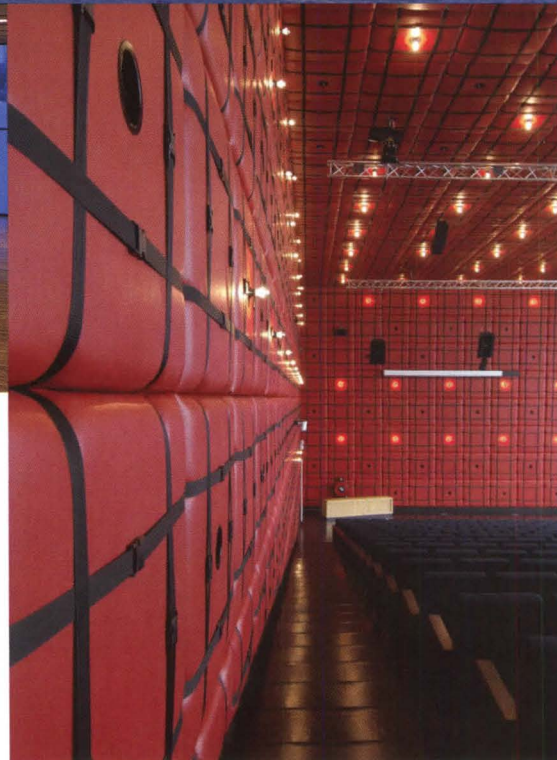

## SEA WORLD

A DUTCH MARITIME COLLEGE EDUCATES CAPTAINS AND CRANE OPERATORS.

BY AARON BETSKY PHOTOGRAPHS BY JEROEN MUSCH

Rotterdam's Shipping and Transport College is a beast somewhere between a boat and a skyscraper. Local architects Willem Jan Neutelings and Michiel Riedijk of Neutelings Riedijk Architects like to think of their buildings as "urban animals." In this case, the 16-story college is a Cyclops looking out from its perch on the newly redeveloped Muller Pier at the largest port in Europe.

Neutelings Riedijk chose to make a "vertical college" for 3,500 students because the institution is the result of a series of mergers that brings everyone from aspiring captains to future dredging-crane operators together in one school. The architects wanted to make sure the students could meet each other, so vertical circulation occurs as a spine of orange-painted escalators (only staff and the physically challenged have access to the building's one elevator). The main assembly room and cafeteria is a stepped auditorium where students eat on long, recycled-wood benches beneath sailcloth panels while enjoying the view over the harbor. The largest lecture hall is the Cyclops' eye, cantilevered 14 floors above the ground and clad with customized life preservers instead of acoustical tiles.

The heart of the 323,000-square-foot building is the group of nine different types of simulators that allows students to get a feel for what it is like to steer a tanker into Singapore's harbor or dredge sand off the coast of Kuwait. Although the architects had little to do with these black boxes and workstations, they have contained them in a building that makes the experience seem real. By using materials that allude directly or indirectly to ships and shipping, including a skin of corrugated steel that brings to mind the containers stacked all around the harbor, they gave the college a character appropriate to its function. And by shaping those references into a clear form housing carefully composed spaces, the designers turned one of modern architecture's oldest fashions around: Instead of being inspired by an ocean liner, this building is an inspiration for aspiring builders and users of maritime architecture, as well as a fixed symbol for that transitory world's presence in Rotterdam. □

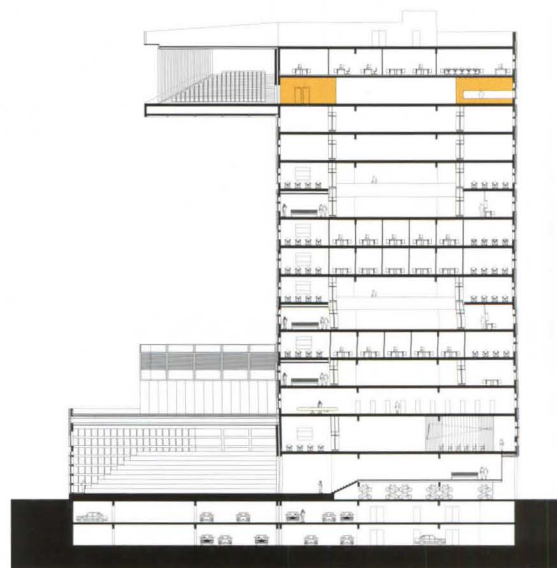



## Smart energy for a smarter world.

Electricity is everywhere in your daily life. Take baby Joey. When he looks through the window, it's a very lively world he sees. A world where he will feel just as safe as in his daddy's arms. Where, thanks to Schneider Electric, the world leader in the management of electricity and automation, technology becomes so effective that you forget it's even there. Together with its brands: Square D® — the best known name in NEMA type electrical distribution and control products, systems and services — Telemecanique® — one of the world's leading brands of automation and control products, systems and solutions — and TAC® — a leading provider of building automation solutions — Schneider Electric converts electricity into smart energy. Creating processes and solutions today that are simple, efficient and environmentally friendly. So tomorrow's world is a better place to be. Welcome to a new electric world.

1

This is where we control the building's energy usage.

2

This is where we automate the tunnel ventilation network.

5

This is Joey, who's happy to know he's never alone.

This is where we distribute power for the buildings.

3

4

This is where we safely provide electricity for Joey's baby monitor.

GETTY IMAGES

Circle 21 or [www.architecturemag.com/productinfo](http://www.architecturemag.com/productinfo)



[www.us.schneider-electric.com](http://www.us.schneider-electric.com)

**Schneider**  
 **Electric**  
*Building a New Electric World*





# A RIVER RUNS THROUGH IT

SERGIO PALLERONI'S GRAY-WATER STRATEGY GREENS TAIPEI.

BY LILAS HARLEY PHOTOGRAPH BY DAVID CHEN

Architect and educator Sergio Palleroni, a visiting professor at the Center for Sustainable Development at the University of Texas, Austin, and winner of a 2005 Cooper-Hewitt National Design Award, is known for developing solutions in marginalized communities around the world. So the recent large-scale greening of the National Taipei University of Technology campus might seem like a departure, as Taiwan is densely urban, hyperindustrialized, and with a highly educated population. However, by using local materials and collaborating with the Taipei City Government and Planning Department in designing a new bioswale and student center, the architect stayed true to his principles. With the Chung Hsiao East Road Biological Corridor, Palleroni and Taipei professor Jen-Hui Tsai radically reshaped the university's relationship with the environment.

In an effort to include the entire city in a discussion about sustainable practices, the duo suggested the university demolish the wall that had long separated it from Taipei's main eight-lane thoroughfare. In its place now stands a 1,000-foot-long natural gutter that catches runoff from the green roofs of adjacent buildings and filters gray water from the school's washrooms of toxins and bacteria. The tree-lined brook also offers passersby a glimpse of Taipei's leafier past while raising their consciousness about the water cycle in their midst, in effect transforming the university from ivory tower to cultural and environmental resource.

Palleroni's work highlights water's power to revivify the concrete jungle. Completed in January, the student building is entirely off-the-grid, gaining solar power through collectors on its window awnings. Because it's sited among shade trees with a north-south orientation, and uses lightweight materials such as bamboo, heat gain is minimized. Rainwater and sink water collected from the building feed nearby plants and pools before draining into the swale to be filtered. Says Palleroni, "Something that was hidden, one now sees it captured, how it nourishes plants, how it sinks into the soil: The whole biological system is revealed."

The bioswale began treating dirty water in March, and its influence continues to resonate. By repaving driveways and walks and tapping into buildings' gray water systems, 10 blocks of the campus, at latest count, have been transformed into an area for groundwater recharge. Additionally, other structures have received solar panel window awnings and green roofs. Thanks to the latter, Palleroni expects to see a noticeable reduction in radiant solar exposure by the end of the year on all the buildings on the southern, eastern, and western edges of campus. Beyond helping humans, the flourishing green gardens also protect migrating birds, which use them as rest stops on the way to the sea. □



## Smart energy for a more productive world.

Electricity is everywhere in your daily life. At the office, Paul is so comfortable, he sometimes forgets what time it is. His boss? Delighted. His wife? Less so. Thanks to Schneider Electric, the world leader in the management of electricity and automation, technology becomes so effective that you forget it's even there. Together with its brands: Square D® — the best known name in NEMA type electrical distribution and control products, systems and services — Juno Lighting Inc. — a leader in the design, assembly and marketing of recessed and track lighting fixtures — and TAC® — a leading provider of building automation solutions — Schneider Electric converts electricity into smart energy. Creating processes and solutions today that are simple, efficient and environmentally friendly. So tomorrow's world is a better place to be. Welcome to a new electric world.

1

This is where we provide efficient lighting.

2

This is where we distribute electrical power and save energy.

3

This is where we regulate the lighting and temperature.

4

This is Paul. He feels so good that sometimes he forgets to go home.

Circle 29 or [www.architecturemag.com/productinfo](http://www.architecturemag.com/productinfo)



[www.us.schneider-electric.com](http://www.us.schneider-electric.com)

**Schneider**  
 **Electric**  
*Building a New Electric World*



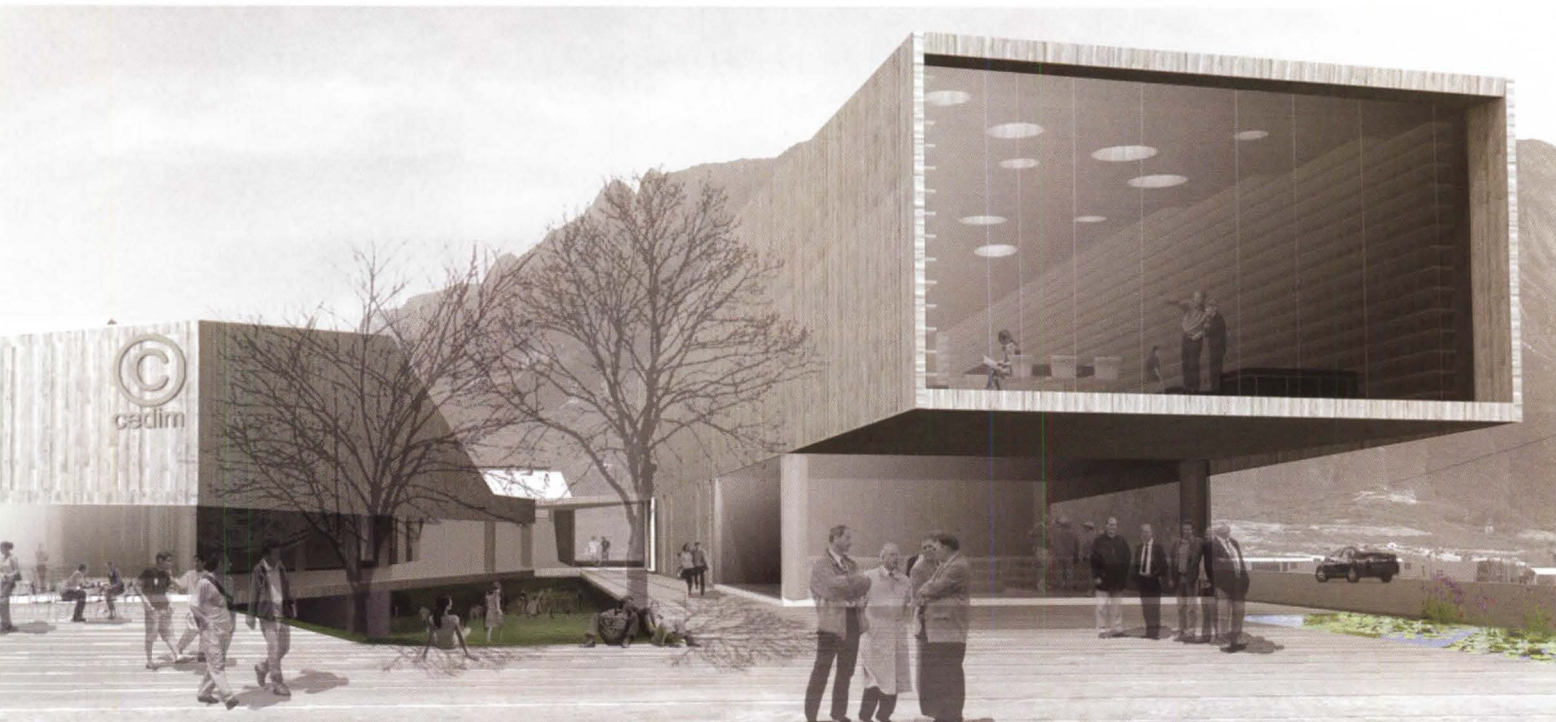

## FREE HAND

**CEDIM CAMPUS EXPANSION**  
*ARQUITECTURA 911SC WITH FERNANDA CANALES*

A new campus expansion for a private university in Monterrey, Mexico, explores the adaptive potential of architecture. Centro de Estudios Superiores de Diseño de Monterrey (CEDIM) was founded in 1978 to provide undergraduate education in interior design; today, it offers degrees in architecture, art, interior design, and fashion, as well as graphic, visual, and industrial design. Over the summer, CEDIM sponsored a competition to explore options for growth; proposals were guided by the two goals of maximum flexibility in the use of the buildings and a desire to foster greater social interaction among students. The winning design, by arquitectura 911sc in collaboration with Fernanda Canales, resembles a series of fingers stretched out over the two-acre site. Five buildings, laid out side by side, bend, lift, or twist according to the lay of the land. One cantilevers over a welcoming plaza while another bridges an artificial ravine. The complex is strung together by an interior street that can also function as a fashion-show runway, a gallery, or simply a central gathering area for students. Constructed of steel frames and clad in concrete panels and corrugated sheet metal, this bold, 49,000-square-foot anthropomorphic exercise is scheduled to be underway in 2007. **BY MICHELLE KANG**





# BUSINESS TAKES SIMPLICITY

©2006 Visa U.S.A. Inc.

LIFE  
TAKES  
VISA

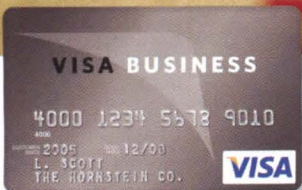

Visa Business tracks your expenses on one simple statement, helping you run your business more efficiently. Saving you time and money. Not to mention sticky notes. For more information, visit us at [visa.com/smallbusiness](http://visa.com/smallbusiness). Your business is your life. Life takes Visa.



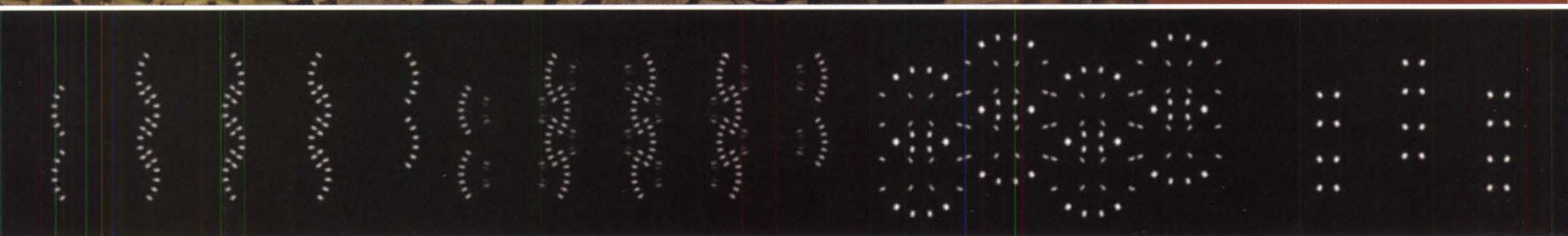

# HANDLE WITH CARE

A BERKELEY STUDIO MINES THE MUNDANE FOR ITS STRUCTURAL AND SCULPTURAL INTEGRITY.

BY JULIE SINCLAIR EAKIN PHOTOGRAPH BY RAVEEVARN CHOKSOMBATCHAI DIAGRAM BY CLAUDIO MARTONFFY

The basic idea behind the Accretions studio at UC Berkeley's College of Environmental Design was that "complexity is desirable," says Raveevarn Choksombatchai, who designed the course for 15 upper-level graduate students. To illustrate that point, the studio members selected, somewhat ironically, the most mundane of materials: recycled cardboard egg crates. Their challenge specified studying something comprising one unit with its own integrity and organizational logic that could also occur in multiples. They were to focus on both its formal and performative aspects, with the goal of understanding the material on a cellular level.

After using Maya and Rhino to model their research, groups of two or three students worked together over four weeks to employ their findings in a full-scale installation mid-semester. A model of nanotechnology became useful, as it summoned properties ideally in play: position and self-replication. The resulting continuous wall took on various characters according to its authors' sections, and lived as a presence in the studio space for 10 weeks. "They became well aware of its successes and failures," says their instructor. (Two incarnations are shown above.)

To add another set of parameters to the equation, the studio applied its investigations to an architectural problem, a site for government offices and mixed-use buildings in nearby Alameda. "Ultimately, they understood a structural system and were equally interested in its formal and infrastructural implications," says Choksombatchai, who tries not to presume what her students will take from their collaborations—a practice that in this case ushered them all into valuable uncharted territory. ▣



*The company that set the standards  
now defines them for everyone.*

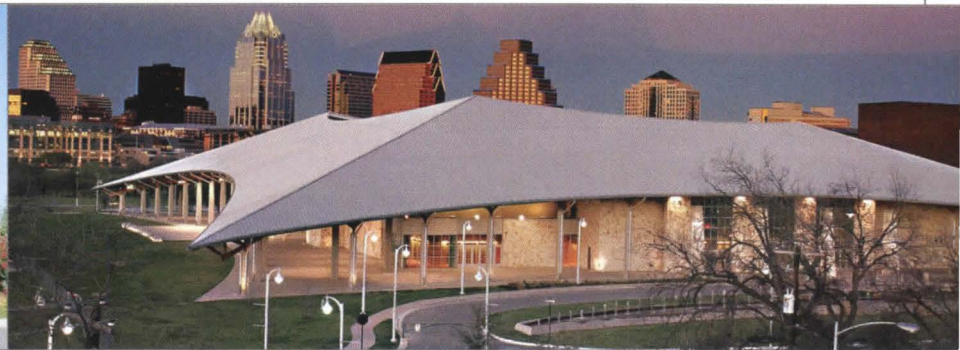

## MBCI CERTIFIED. THE NEW STANDARD.

For over 30 years, MBCI has continually set the standards in metal roof and wall systems with rigorously tested, superior quality products. Now, our vast offering bears the only certified premium Seal in the industry so you know it is backed by MBCI. Our seasoned pros understand your building philosophy, accommodate your needs, and are dedicated to help you exceed your goals. Know what you are buying. Look for the Seal. Call 877.713.6224 or go online to [www.mbc.com/arch](http://www.mbc.com/arch) and find out how the MBCI Seal can assure success on your next project.



16 MBCI locations to serve you: Houston, TX 877.713.6224 | Adel, GA 888.446.6224 | Atlanta, GA 877.512.6224 | Atwater, CA 800.829.9324 | Dallas, TX 800.653.6224 | Indianapolis, IN 800.735.6224 | Lubbock, TX 800.758.6224 | Memphis, TN 800.206.6224 | Oklahoma City, OK 800.597.6224 | Omaha, NE 800.458.6224 | Phoenix, AZ 888.533.6224 | Richmond, VA 800.729.6224 | Rome, NY 800.559.6224 | Salt Lake City, UT 800.874.2404 | San Antonio, TX 800.598.6224 | Tampa, FL 800.359.6224

A NCI Building Systems company listed on the NYSE as NCS

Circle 15 or [www.architecturemag.com/productinfo](http://www.architecturemag.com/productinfo)





# THE COMPLEXITY OF CONTRADICTION

MARC ANGÉLIL REWRITES DESIGN PEDAGOGY.

INTERVIEW BY NINA RAPPAPORT

*Marc Angélil, a founding partner of AGPS Architecture, with offices in Zurich and Los Angeles, is a professor and chair of first-year design at the Swiss Federal Institute of Technology Zurich (ETH) and the author of *Inchoate: An Experiment in Architectural Education* (Actar/ETH Zurich, 2004).*

**NINA RAPPAPORT** How would you classify the architecture department at ETH and its programs, which are part of a technical school?

**MARC ANGÉLIL** Architecture as an art form is the oddity within the ETH constellation of disciplines, including science and engineering. My part within this framework is the overture of the game—the opening chess move—teaching architectural design at the introductory level of the curriculum. What is required is a specific form of organizational thinking—what we term an architecture of education—that attempts to merge the challenge of quantity with the demand for quality.

**RAPPAPORT** What is “an architecture of education”?

**ANGÉLIL** Teaching is about initiating the buildup of passion and obsession vis-à-vis a particular field of endeavor, the grounds on which a discipline operates, and its intellectual as well as physical practices. Notwithstanding the optimistic implications of such a claim, teaching

inevitably involves a contradictory bias both in favor as well as against the discipline at issue, promoting an understanding of its regulating principles, while questioning the seemingly secure basis on which it is presumed to stand. Teaching simultaneously introduces a distancing from the very subject matter that it promotes.

Operating within frameworks delimited by convention, the design course borrows all the resources of the existing system in order to undermine it. In disagreement with our predecessors, we do not progress in a Cartesian sense from the simple to the complex, nor do we move gradually from anchored foundations to so-called higher domains. Such a line of development would presuppose a center, a core knowledge delimited by boundaries. Instead a strategy is pursued proceeding not from the center but from the edges. In that sense, teaching traces the margins between what is perceived to be of the discipline and [what is] outside its territories. Teaching architectural design along such trajectories means to operate on grounds that are not secure. The paths taken comprise a type of inquiry, a search, or research, in which hypotheses are tested, rejected, and reformulated. What our students acquire is a twofold sensibility: While learning the tools of the trade—and, this is extremely important to us, for we teach them a *métier*—they learn to critically interrogate recognized standards.

**RAPPAPORT** What traditions in architecture are you trying to get the students to look at in a different way?

**ANGÉLIL** Our teaching promotes a discourse on method from the very beginning. Rather than conceiving design in terms of predetermined ends, it is perceived as a deployment of means. Within this, a significant role is attributed to experimentation, for it contains a subversive component by introducing within its procedures an element of doubt vis-à-vis established certainties: authorship, autonomy, typology, function, and tectonics. Investigatory work carries qualities that are unforeseeable, allowing new venues and territories to be explored. Experimentation thus takes on the role of an operational strategy, deployed in the production of architecture as an ambiguous construction. We train our students to learn to deal with uncertainties, to intelligently operate within a complex field of constantly changing exigencies. ▢





Powered by Dell Small Business



Dell recommends Windows® XP Professional

I DON'T JUST DESIGN HIGH-PERFORMANCE SOLUTIONS. I WORK WITH ONE.



Dell™ 19" 1907 Flat Panel Display, add \$289.

ENHANCE YOUR WORKSTATION



NEW DELL™ 3010cn COLOR LASER PRINTER \$379



DELL™ 2407FPW 24" ULTRASHARP™ WIDE ASPECT FLAT PANEL LCD MONITOR \$849

### DELL PRECISION™ 690 WORKSTATION

Nicely equipped for your business, starting at **\$1869**

#### Ultimate Workstation Performance, Highly Expandable Chassis

- Featuring Dual-Core Intel® Xeon® Processor
  - Intel® Xeon® Processor 5110 (1.60GHz, 4MB L2 Cache, 1066MHz FSB)
  - Intel® PRO/Wireless 2200 802.11b/g Internal Wireless
- Genuine Windows® XP Professional
- 1GB DDR2 Fully Buffered DIMM Memory
- 80GB\* SATA 3GB/s Hard Drive
- 16x DVD+/-RW\* Drive
- 128MB PCI Express x16 NVIDIA Quadro
- NVS 285 Graphics Card
- 3-Yr Economy Service Plan (Next Business Day On-Site Service,\* Hardware Warranty Support)

### MY DELL PRECISION 690 WORKSTATION HAS THE HIGH-PERFORMANCE POWER TO KEEP UP WITH MY CREATIVITY.

The Dell Precision 690 lets me multi-task and deliver the high-quality designs my customers expect, allowing me to add up to 64GB\* of memory, dual or quad monitor displays, RAID options, and new dual-core Intel® Xeon® Processors that offer performance gains of up to 155%<sup>1</sup> on multi-threaded applications. And because Dell works with Independent Software Vendors to test and certify every Dell Precision Workstation, my 690 runs high-end applications powerfully and efficiently. I even saved money with my AIA membership discount. That's the direct path to growth. That's pure Dell.

Get your AIA savings at [dell.com/architecture9](http://dell.com/architecture9)

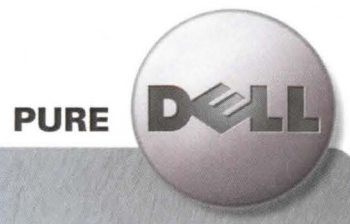

call **877.269.DELL**  
toll free

<sup>1</sup>Up to 155% performance gain in multi-threaded benchmarks (Woodcrest): Based on the SPEC CPU2000 (integer-rate base) benchmark test performed by Dell Labs in January 2006 on the Dell Precision 690 with two Intel Xeon 5150 2.66GHz processors with dual-core, 4MB L2 cache and 1333MHz FSB (no HT available), 8GB DDR2 533 ECC FBD memory, 160GB SATA 7200RPM HDD, Microsoft Windows XP Pro SP2 as compared to the Dell Precision 670 with two Intel Xeon 3.8GHz processors with 2x 2MB L2 cache and 800MHz FSB (HT off), 2GB DDR2 ECC memory, 160GB SATA 7200RPM HDD, Microsoft Windows XP Pro SP2. Actual performance will vary based on configuration, usage and manufacturing variability.

**Call: M-F 7a-8p, Sat 8a-5p CT** \*Pricing/Availability: Pricing, specifications, availability, and terms of offer may change without notice. Taxes, fees, shipping, handling and any applicable restocking charges extra, vary and are not subject to discount. Offers may be combined with other select offers or discounts. U.S. Dell Small Business new purchases only. LIMIT 5 DISCOUNTED OR PROMOTIONAL ITEMS PER CUSTOMER. In case of customers leasing under these promotions, please note that items leased will be subject to applicable end-of-lease options or requirements. Dell cannot be responsible for pricing or other errors, and reserves the right to cancel orders arising from such errors. **Limited Warranty:** For a copy of our Guarantees or Limited Warranties, write Dell USA L.P., Attn: Warranties, One Dell Way, Round Rock, Texas 78682. For more information, visit <http://www.dell.com/warranty>. **Dell Precision 64GB Memory:** The total amount of usable memory available will be less, depending on the actual system configuration. To utilize more than 4GB of memory requires a 64-bit OS. **On-Site Service:** Service may be provided by third party. Technician will be dispatched, if necessary, following phone-based troubleshooting. Subject to parts availability, geographical restrictions and terms of service contract. Service timing dependent upon time of day call placed to Dell. **Leasing:** Monthly payment based on 48-month Fair Market Value ("FMV") QuickLease and does not include taxes, fees, shipping and handling charges. Your monthly payment may vary, depending on your creditworthiness. QuickLease arranged by Dell Financial Services L.P. ("DFS"), an independent entity, to qualified Small Business customers. Minimum transaction size of \$500 required. At the end of the FMV QuickLease, you can: purchase the equipment for the then FMV, renew the lease or return the equipment to DFS. Please contact your DFS representative for further details. All terms subject to credit approval and availability, and are subject to change without notice. **Hard Drives:** For hard drives, GB means 1 billion bytes; actual capacity varies with preloaded material and operating environment and will be less. **DVD+/-RW:** Discs burned with this drive may not be compatible with some existing drives and players; using DVD+R media provides maximum compatibility. **Trademark/Copyright Notices:** Dell, the stylized E logo, E-Value, UltraSharp, CompleteCare and Dell Precision are trademarks of Dell Inc. Intel, Intel logo, Intel Inside logo, Xeon, Xeon Inside, Intel Core, Core Inside are trademarks or registered trademarks of Intel Corporation or its subsidiaries in the United States and other countries. Microsoft and Windows are trademarks or registered trademarks of Microsoft Corporation in the United States and/or other countries. Adobe, the Adobe logo and Acrobat are either registered trademarks or trademarks of Adobe Systems Incorporated in the United States and/or other countries. ©2006 Dell Inc. All rights reserved.





# EYE TECH

BY MIMI ZEIGER

STUDENTS EXPLORE WITH CAMERAS, HAMMERS, AND ITUNES.

It is oft-quoted that the study of architecture changes how you see the world. This pedagogical overstatement implies that after visiting Ronchamp or surviving a tough all-night charette a transformation occurs. The truth is, changes do happen, but that vision is shaped over time by myriad forces: artworks, cities, shop classes, and design studio, to name just a few—and that transformation isn't always limited to architecture students.

This autumn the National Building Museum's second-floor galleries will be filled with the photographs, drawings, stories, and poems of D.C.-area teens. The work is the outcome of Investigating Where We Live (IWWL), the institution's five-week outreach program. Middle and high schoolers use digital cameras to explore their neighborhoods; creative writing exercises document the community's history and identity. Volunteers, culled from the city's design professionals and coordinated by museum staffers Kate McGill and Liz Guthrie, lead the summer sessions. Along with IWWL, the museum offers the Design Apprenticeship Program, or DAP Squad. In the fall a group of juniors and seniors will work with architects, artists, and contractors to build a donation collection box using green materials. The hands-on challenge introduces students to the fundamentals of crafting a design.

Take neighborhood investigation and combine it with construction, or in this case, deconstruction, and you get the University of Detroit Mercy undergraduate studio run by Will Wittig. Over the course of the past spring semester, students designed a new house in Detroit's Woodbridge district that they plan to build (once they get a buyer) using material recycled from a demolished 1920s mansion in





**PAC-CLAD**

**Petersen Aluminum**

## **Metal Roofing Panels**

Boyd's Bear Country  
Gettysburg, PA  
Owner: Boyd's Bear Collectibles Ltd.  
Architect: LSC Design  
General Contractor: Kinsley Construction, Inc.  
Roofing Contractor: M. Potteiger Inc.  
Profiles: Snap-On Batten & SNAP-CLAD  
Color: Custom Color-Dark Colonial Red, Charcoal Gray

# The Vertical Challenge

**T**he major challenge in designing this structure was to create a wood board and batten siding look with maintenance-free metal. The PAC-CLAD Snap-On Batten Panel achieved that look, but was not designed to be installed as siding. Petersen Aluminum was brought in to consult with the design team. An alternate attachment solution was found and approved through a mock-up of the siding. Lapping the panel system with alternating panels made it possible for M. Potteiger Inc. to accomplish an installation of this magnitude.

This large barn structure, designed by LSC Design Inc., was then capped with 42,000 sq. ft. of Charcoal SNAP-CLAD Panels, complete with two 30 foot cupolas topped with a 7 foot weathervane in the shape of a bear. This 4-story building serves as a retail store for Boyd's Bear Collectibles, houses their corporate offices, a museum and a food court to accommodate large bus tours.

PAC-CLAD Panels are Herr-Voss corrective leveled to provide superior flatness. Available in 36 standard colors on steel and 34 on aluminum, the PAC-CLAD Kynar 500® finish is covered by a non-prorated 20 year warranty. For more information on our complete line of metal roofing products, please call us at 1-800-PAC-CLAD or visit our website @ [www.pac-clad.com](http://www.pac-clad.com).

**Petersen Aluminum**

1005 Tonne Road, Elk Grove, IL 60007  
1-800-PAC-CLAD or 1-847-228-7150  
Fax: 1-800-722-7150 or 1-847-956-7968  
[www.pac-clad.com](http://www.pac-clad.com)

**Other Plant Locations:**  
MD: 1-800-344-1400  
TX: 1-800-441-8661  
GA: 1-800-272-4482

Circle 220 or [www.architecturemag.com/productinfo](http://www.architecturemag.com/productinfo)



## Hyatt Center Chicago, Illinois



Photography: © Jimmy Cohlsen



**CASCADE COIL DRAPERY**

[www.cascadecoil.com](http://www.cascadecoil.com)

20 Years

800-999-2645



Highland Park, Illinois. By partnering with the Woodbridge Neighborhood Development Corporation and the Architectural Salvage Warehouse of Detroit, the school hopes to initiate a community program that can serve as a model for other cities.

Tim Gray, an assistant professor of architecture at Ball State University, collaborates with his undergrads on full-scale projects in more rural locales. Last spring, he and a group enrolled in an elective course revamped an 1870s shed located on a former farm in central Indiana. Influenced by the work of Gordon Matta-Clark and Robert Irwin, the piece, *milkHAUS*, is as much about the history of the site as it is about construction; students learned how to think abstractly *and* build. As if uncovering an archeological site, they carefully noted how the wood-framed shed was put together before crafting their intervention. The installation, a bridge made of wood recycled from the site, hovers four inches above the floor of the old structure. "The materials and fabrication inform the concept and vice versa," explains Gray. "Once any program in a conventional sense is stripped away, the students are forced to engage in the more poetic issues of the place."

Recently, Gray and a team of students from Dalhousie University in



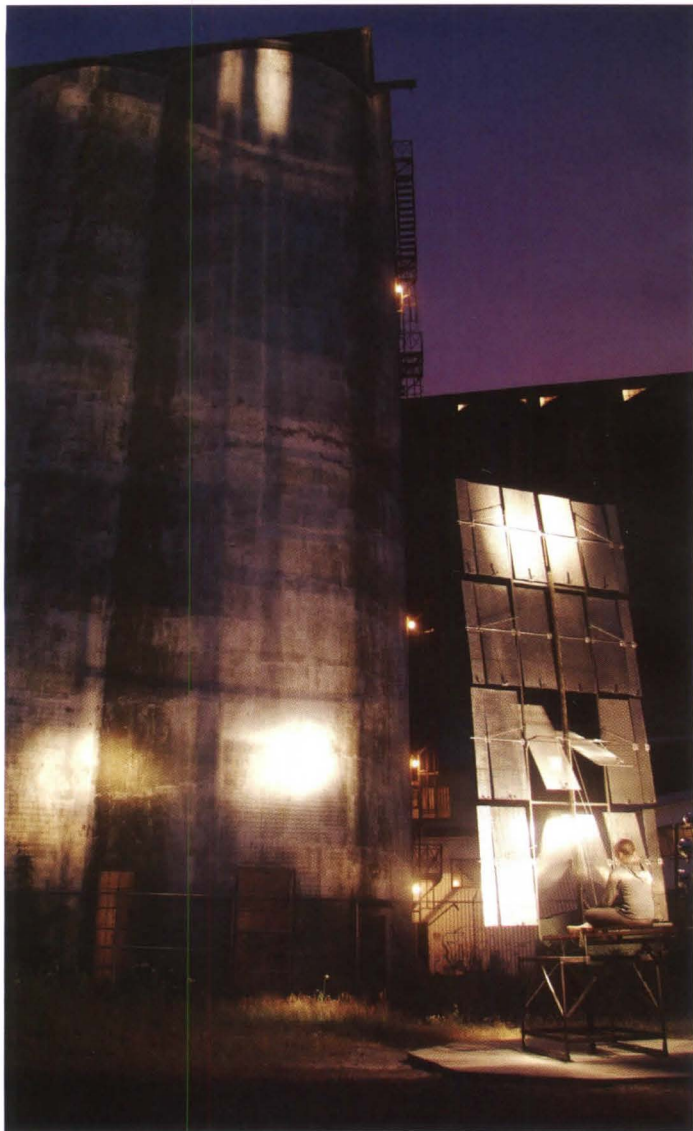

DALHOUSIE UNIVERSITY ARCHITECTURE STUDENTS ENGAGE WITH *LIGHTSAIL*, PROJECTING DIFFUSED SHADOWS ONTO A STAND OF GRAIN SILOS (ABOVE AND LEFT).

Halifax, Nova Scotia, created their site-specific installation *LIGHTSail*. Viewers were asked to actively engage the piece by climbing into the steel armature hung with salvaged diffusers where floodlights project participants' shadows onto a backdrop of existing grain silos, giving a dramatic vision to the agricultural site.

Equally interactive, but with a high-tech twist, was the interdisciplinary class taught to a mixed group of grads and undergrads last semester by adjunct professor Jordan Geiger at the California College of the Arts. With a linguistic wink, the studio, named *On the Air*, describes both bulbous, pneumatic structures and digital video broadcasts made for iPods (page 36). Geiger asked the students to film the inflatable pods they designed. Then, using video-editing software, they worked that footage into podcasts, analyzing how that means of representation can be used to quickly disseminate design ideas. (The students' work is viewable on Apple's iTunes.) Although documenting architecture on film is not new, the mass accessibility of digital downloads provides a novel, and potentially even radical, way of seeing. □

So compelling,  
no one will want to  
take the elevator.



Make a design statement with  
HDI pre-engineered railing systems.



**inox™**



**CIRCUM™**



**d line™**



**HEWI® Nylon**

**HDI Railing Systems**

3905 Continental Drive • Columbia, PA 17512 USA  
PH: 717-285-4088 • FAX: 717-285-5083  
Email: [info@hdirailings.com](mailto:info@hdirailings.com) • [www.hdirailings.com](http://www.hdirailings.com)



Exactly what  
our doors expect  
and deserve.

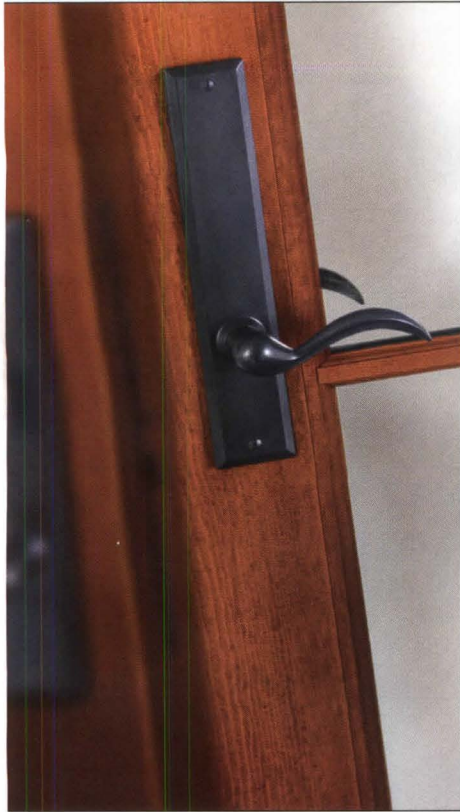

Marvin introduces  
Marvin Architectural Hardware:  
An exclusive selection  
of designer handle sets  
to complement our  
factory-prepped French Doors  
with no need for additional  
custom modifications.  
Please call 1-800-321-0039  
or go to [www.marvin.com](http://www.marvin.com)  
for a brochure or  
to find the dealer nearest you.



©2005 Marvin Windows and Doors. All rights reserved.  
®Registered trademark of Marvin Windows and Doors.

## REQUIRED READING

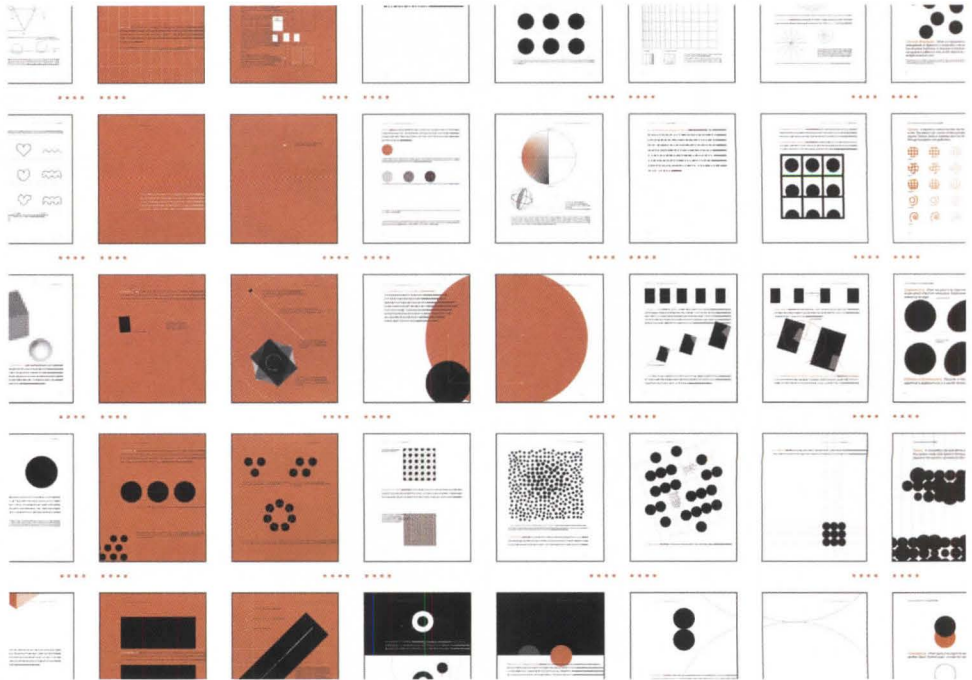

THE INDEX FROM *VISUAL GRAMMAR*.

### ATLAS OF NOVEL TECTONICS

By Jesse Reiser and Nanako Umemoto  
*Princeton Architectural Press; 256 pages; \$29.95*

### FRAGMENTS: ARCHITECTURE AND THE UNFINISHED, ESSAYS PRESENTED TO ROBIN MIDDLETON

Edited by Barry Bergdoll and Werner Oechslin  
*Thames & Hudson; 392 pages; \$60*

### THE LANDSCAPE URBANISM READER

Edited by Charles Waldheim  
*Princeton Architectural Press; 296 pages; \$29.95*

### MATERIALS FOR DESIGN

By Victoria Ballard Bell with Patrick Rand  
*Princeton Architectural Press; 270 pages; \$50*

### TYPE HERESY/THE TEN COMMANDMENTS OF TYPOGRAPHY

By Paul Felton  
*Merrell Publishers; 80 pages; \$22.95; forthcoming October*

### THE UNIVERSITAS PROJECT: SOLUTIONS FOR A POST-TECHNOLOGICAL SOCIETY

Edited by Emilio Ambasz  
*Museum of Modern Art, New York City; 440 pages; \$34.95*

### VISUAL GRAMMAR

By Christian Lebourg  
*Princeton Architectural Press; 96 pages; \$19.95*





NADER KHALILI'S SUPER ADOBE, CONSTRUCTED FROM "THE MATERIALS OF WAR."

**DESIGN LIKE YOU GIVE A DAMN: ARCHITECTURAL RESPONSES TO HUMANITARIAN CRISES**

Edited by Architecture for Humanity

Distributed Art Publishers and Metropolis Books; 336 pages; \$35

What if sustainability were a catchphrase for the treatment of the human race as well as architecture? Unlike most books about building, *Design Like You Give a Damn* is emotive. Edited by members of Architecture for Humanity, the nonprofit founded by Cameron Sinclair and Kate Stohr in 1999, the volume begins with Sinclair's personal account of how his small design group became an internationally focused organization, and Stohr's chronicle of architectural relief efforts over the past 100 years. The book's bulk, however, is devoted to an assemblage of recent humanitarian projects.

Organized according to the type of global issues they address, the featured interventions provide solutions in the face of great odds. Each series of projects is preceded by related statistics concerning the world's homeless and impoverished citizens; refugees of war, natural, and manmade disasters; the human casualties of redevelopment; AIDS sufferers; unempowered women; and people who have little access to clean water or sanitary facilities.

Relaying the perseverance of architects and community members in surmounting limited finances, bureaucratic obstacles, and site constraints, each structure illustrates innovation and determination: Super Adobe shelters by Nader Khalili were built with "materials of war"—sandbags, barbed-wire, and earth—by displaced Iraqis for the Baninajar Refugee Camp in Iran; and water-free toilets in India by Sergio Palleroni and the Global Community Studio collect solid waste for use as fertilizer and send liquid waste to gray-water systems to leech toxins.

As much as the book is a manifesto for building professionals, it also calls for such efforts to be realized through a participatory process. The inclusion of the communities addressed and the attention to local resources recalls a quote from the late Samuel Mockbee noted by Stohr in her introduction: "The professional challenge, whether one is an architect in the rural American South or elsewhere in the world, is how to avoid being so stunned by the power of modern technology and economic affluence that one does not lose sight of the fact that people and place matter." BY NATHALIE WESTERVELT

Opening doors  
to new style  
and design.

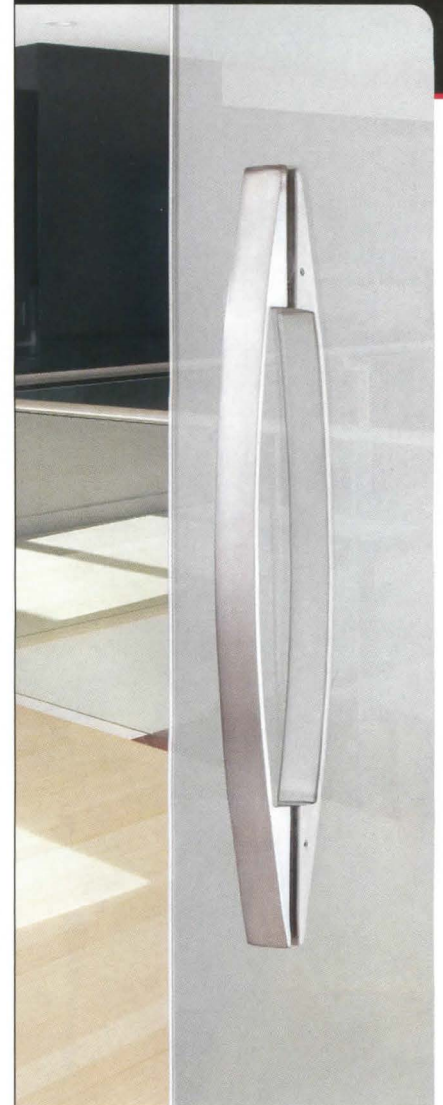

Introducing door pulls from HDI. Strong on style, with the same attention to detail that has made us the industry leader in handrail design.

**HDI** Door Hardware

3905 Continental Drive • Columbia, PA 17512 USA  
PH: 717-285-4088 • FAX: 717-285-5083  
Email: info@hdirailings.com  
www.hdidoorhardware.com





# SPINNING YARNS

SHEILA HICKS'S STORYTELLING RELIES ON COLOR, TEXTURE, AND INTUITION.

BY JULIE SINCLAIR EAKIN PHOTOGRAPHS BY BASTIAAN VAN DEN BERG



*Sheila Hicks: Weaving as Metaphor*, on view at the Bard Graduate Center in New York City through October 15, deftly connects textiles and text, while investigating age-old ties between weaving and architecture, wherein warp and weft are equated with post-and-lintel construction. The artist, who studied painting under Josef Albers at Yale in the late 1950s, considers her hand-held loom "a page of inquiry" upon which she "writes her own invented language."

Approaching the 150 intimately scaled works (most about 6 by 9 inches, in keeping with her small instrument) feels like happening upon a stranger's extraordinary diary. Perhaps it's because her hand is so present, and we're able to view them up close, or Hicks's notation for each of where they were made; and certainly it's a function of some less conventional materials—tags from hospital pajamas belonging to her son, newspapers, shoelaces, cellophane noodles, stainless steel, and razor clamshells. More traditional fibers contributing to her abstract designs include cotton, silk, and wool.

Beyond referencing the arched doorways of Moroccan temples, or lighthouses encountered during her travels (Hicks began weaving after visiting Ecuador, Peru, Venezuela, Bolivia, and Chile on a Fulbright scholarship and keeps a studio in Paris), she also regularly displays the process of making in her work, often progressing simultaneously from top and bottom. *Constellations of Threads* is a meditation on darning, while the irregular forms of silk cocoons in another piece are evoked in alternating thin and thick weft threads.

In a thoughtful, 10-minute video accompanying the exhibition, Hicks speaks of her desire to further "intelligent play" in her art. She equates the resulting seamless integration of the utilitarian and purely expressive as an approach also undertaken by ethnologists, archaeologists, and architects. Honoring the quality and depth of Hicks's storytelling technique is an accompanying catalog, exquisitely designed by Irma Boom. It contains an essay by Columbia University professor Arthur C. Danto, who extends the metaphor of the exhibition's title to address weaving as a model for political thought, tracing the link to Plato—the kind of conflation of scale and chronology that reveals the capacity of the artist's work to resonate beyond time and place. ▢



# ONE INNOVATIVE MICROWAVE. ENDLESS DESIGN POSSIBILITIES.



## THE WORLD'S FIRST MICROWAVE DRAWER™

Convenience, accessibility and flexible design. The one-of-a-kind Sharp Insight Pro™ Microwave Drawer blends all the ingredients of the perfect kitchen appliance. The 30" and new 24" models open automatically with the touch of a button. Both are ideal under a counter, cooktop or wall oven, in islands and open plan kitchens, even in a wet bar or family room. To learn more about the most innovative idea yet for where to place the microwave, call 1-866-RANGE99 or visit [sharpusa.com/microwavedrawer](http://sharpusa.com/microwavedrawer)



©2006 Sharp Electronics Corporation



Insight Pro™ Microwave Drawer  
Best New Kitchen Product 2005,  
Kitchen and Bath Industry Show

# SHARP®

Circle 10 or [www.architecturemag.com/productinfo](http://www.architecturemag.com/productinfo)



PASS THE A.R.E.



# ARCHIFLASH

## OVER 13 YEARS OF SUCCESS

Prepare for the Architect Registration Exam with Archiflash.® Each set contains 1,152 expertly written flashcards covering all six multiple choice tests; Pre-Design, General Structures, Lateral Forces, Mechanical & Electrical Systems, Building Design/Materials & Methods, and Construction Documents & Services. Learning is easy with timesaving charts, definitions, diagrams, and multiple choice Q & A. More info than you ever thought possible in an easy-to-use flashcard format.

**Pay Only \$109.95.** Individual sections available for \$27.00 each.

**archiflash.com**  
**800 411 7314**

Circle 30 or [www.architecturemag.com/productinfo](http://www.architecturemag.com/productinfo)

## OUT AND ABOUT



## EXHIBITIONS

### CHICAGO

#### SUSTAINABLE ARCHITECTURE IN CHICAGO: WORKS IN PROGRESS

Seven projects designed around eco-principles, including Studio/Gang/Architect's Ford Calumet Environmental Center (above). MUSEUM OF CONTEMPORARY ART [mcachicago.org](http://mcachicago.org) THROUGH JANUARY 6, 2007

### MIAMI

#### SHIMON ATTIE

Photographs and videos question corporate identity and national mythologies. MIAMI ART MUSEUM [miamiartmuseum.org](http://miamiartmuseum.org) THROUGH OCTOBER 8

### NEW YORK CITY

#### THE GOOD LIFE: NEW PUBLIC SPACES FOR RECREATION

Seventy projects explore current visions of leisure. VAN ALEN INSTITUTE [vanalen.org](http://vanalen.org) THROUGH OCTOBER 1

### WASHINGTON, D.C.

#### THRESHOLDS ALONG THE FRONTIER: CONTEMPORARY U.S. BORDER STATIONS

A showcase of new federal border stations. RONALD REAGAN BUILDING AND INTERNATIONAL TRADE CENTER [gsa.gov](http://gsa.gov) THROUGH OCTOBER 15

## EVENTS

### MULTIPLE LOCATIONS

#### NATIONAL DESIGN WEEK

Teaching how design thinking can be applied to public education. COOPER-HEWITT, NATIONAL DESIGN MUSEUM [ndm.si.edu](http://ndm.si.edu) OCTOBER 15-22

### PITTSBURGH, PENNSYLVANIA

#### NATIONAL PRESERVATION CONFERENCE

The National Trust for Historic Preservation's annual meeting focuses on green buildings. PITTSBURGH HILTON [nthpconference.org](http://nthpconference.org) OCTOBER 31-NOVEMBER 5

## COMPETITIONS

#### INFINITE STRIP 2006: APARTMENT BUILDING

An international competition addressing new forms of the residential unit. [arquitectum.com](http://arquitectum.com) REGISTRATION DEADLINE: SEPTEMBER 30

#### GALAPAGOS—ZERO LATITUDE: SUSTAINABLE URBANISM AND ARCHITECTURE

An international ideas competition exploring sustainable human settlements on the Galapagos Islands. [baq2006.com](http://baq2006.com) SUBMISSION DEADLINE: NOVEMBER 1

#### STUDENT DOOR DESIGN CONTEST

Students are invited to submit designs for residential front doors. [jeld-wen.com](http://jeld-wen.com) SUBMISSION DEADLINE: NOVEMBER 1





Where there's building,  
there's science.

Turn to **CertainTeed Building Science** for greater knowledge and better performing buildings. Building Science reaches beyond any one component of a structure; it focuses on all materials interacting as a fundamental system. CertainTeed understands how the relationships between the building envelope, mechanical systems and occupants affect the performance of any building. Our Building Science department works regularly with building professionals to assist them in designing and constructing buildings that achieve maximum performance.

Bring our knowledge to your next assignment.  
[www.certainteed.com/buildingscience](http://www.certainteed.com/buildingscience)  
800-441-9850

**CertainTeed**   
*Quality made certain. Satisfaction guaranteed.™*

ROOFING • SIDING • WINDOWS • INSULATION • FENCE • DECKING • RAILING • FOUNDATIONS • PIPE

Circle 48 or [www.architecturmag.com/productinfo](http://www.architecturmag.com/productinfo)



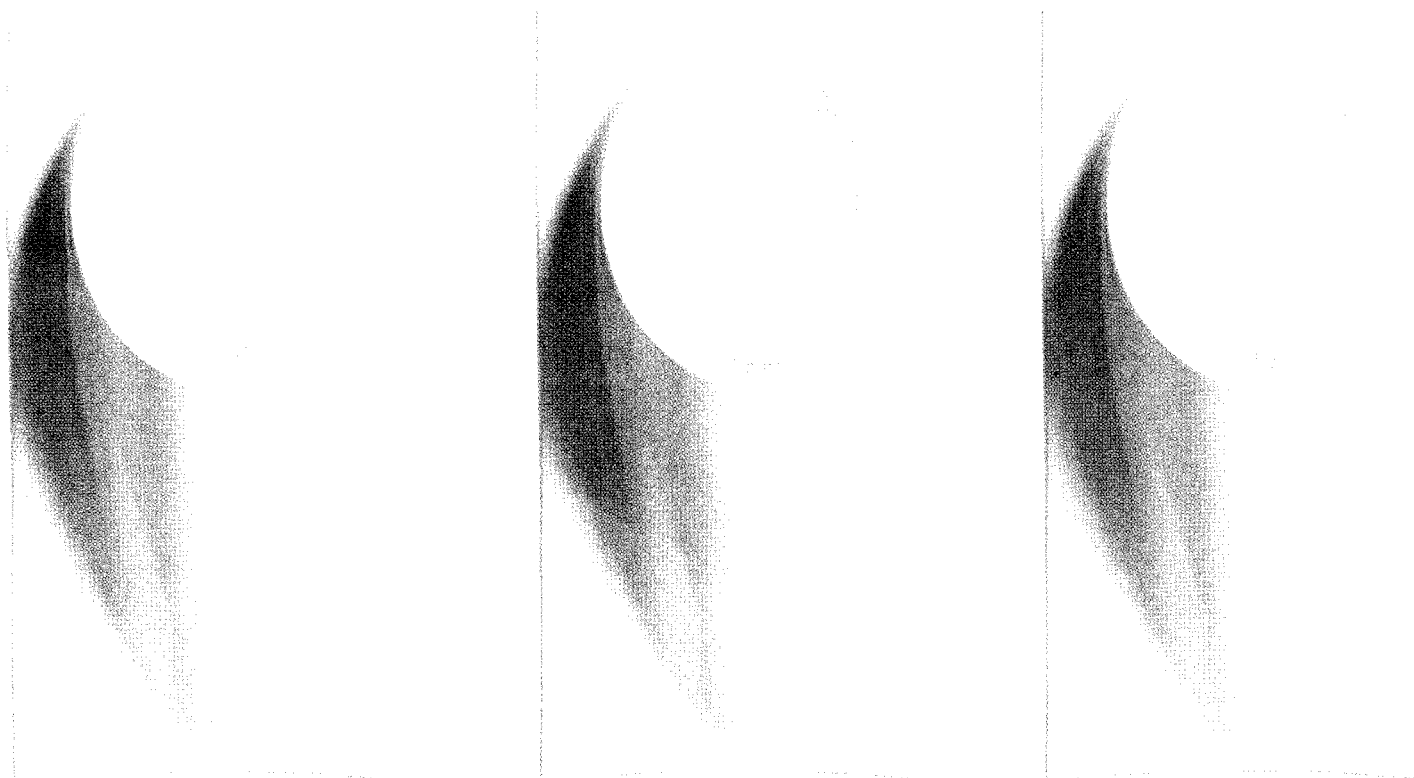

KOHLER.COM

Not since Marcel Duchamp's *Fountain*, of 1917, forever changed our perception of the lowly urinal has the status of this iconic porcelain fixture been the focus of such debate.

Waterless urinals are currently front and center in architecture's sustainability dialogue, garnering their adherents 3 of the 26 to 32 points required for certification as an ecologically sustainable structure by the U.S. Green Building Council. What promises to be the country's first LEED Platinum skyscraper, a regional Bank of America headquarters under construction near Times Square, is projected to save 3 million gallons of water annually (of 14 million total) by virtue of its no-flush urinals alone. Companies such as Kohler, which manufactures the pristine, sconcelike Steward (above), list sewage disposal and maintenance costs among further savings.



# STREAMS OF CONSCIENCE

THE GREENEST BUILDINGS ARE NOW FLUSH WITH WATERLESS URINALS.

BY JULIE SINCLAIR EAKIN

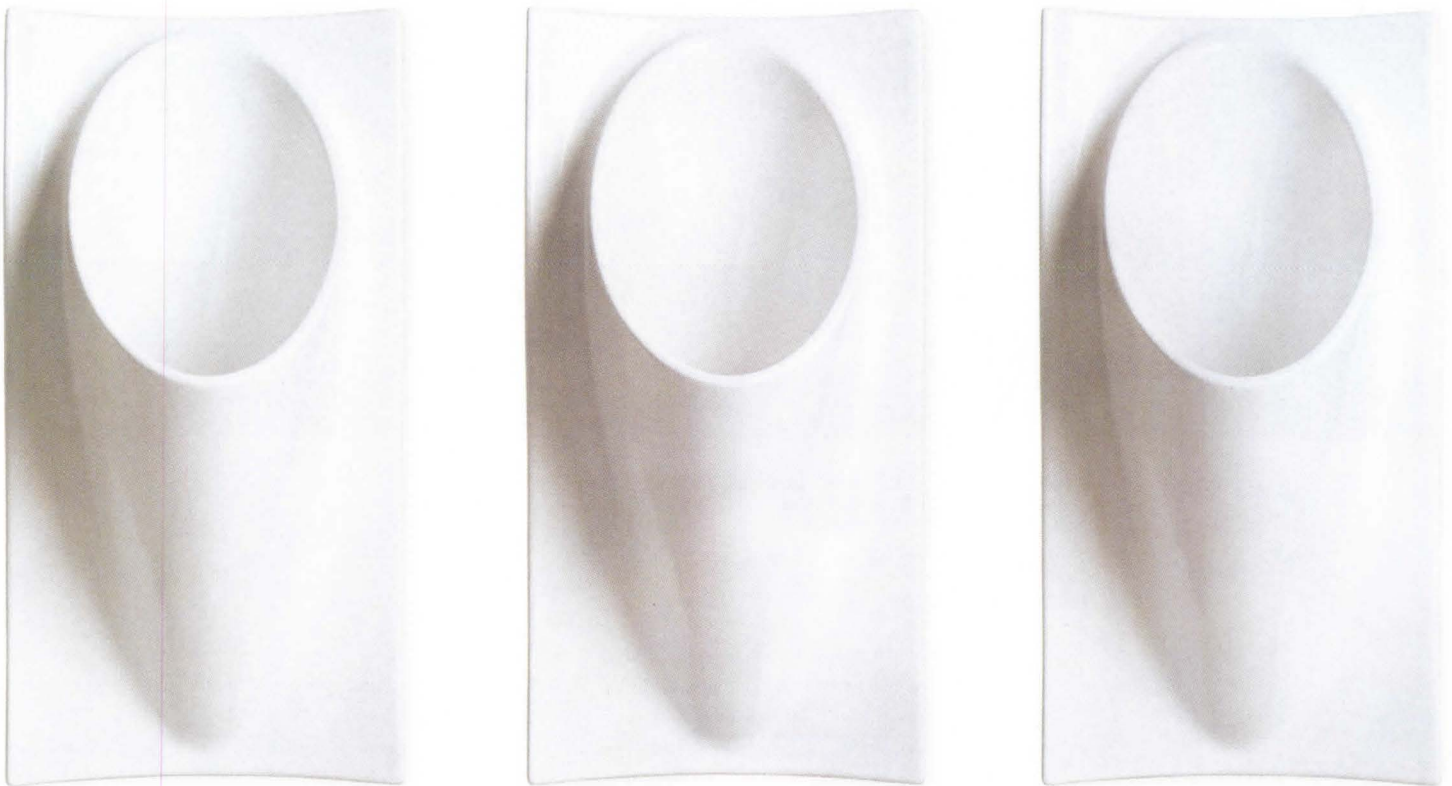

But is the innovation too good to be true? In the past, the issue has been odor control. According to research developments, urine is supposed to contact a sleek, virtually splash-free surface and sink below a layer of oil designed to seal and purify the liquid, keeping unwanted fragrances at bay. A review of recent blog chatter reveals that supporters and detractors of this approach are fairly evenly divided, but manufacturers defend their wares, insisting that proper maintenance is the key. Most products are available for residential or commercial use; some come equipped with optional lids.

With a track record in some very distinguished buildings, including the men's rooms at India's Taj Mahal (which sports fixtures by Falcon), the tide is no doubt turning for waterless urinals. *FOR MORE INFORMATION, CIRCLE 121.*



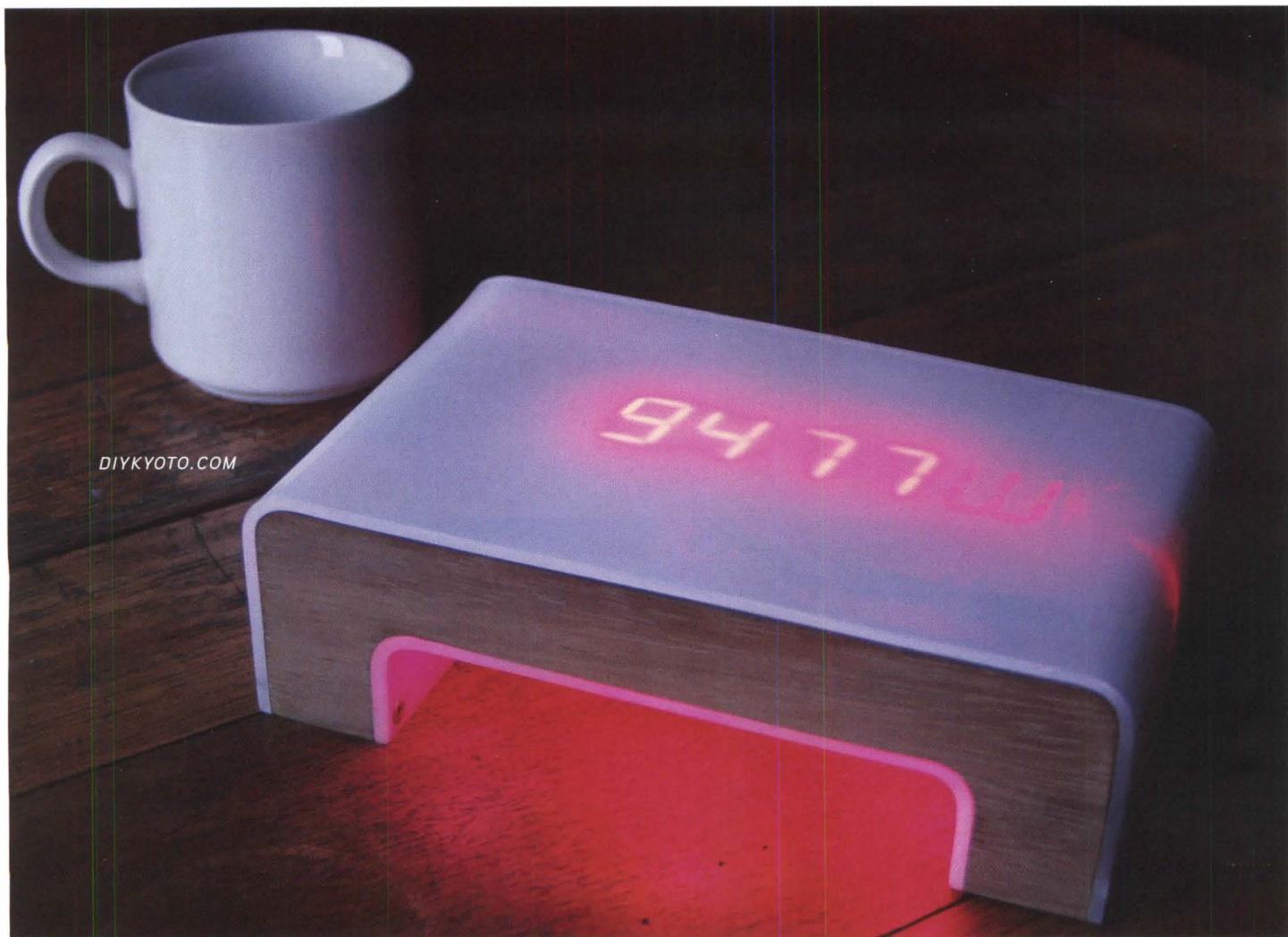

## METERREADER

WATTAGE MONITORS ENCOURAGE ENERGY-EFFICIENT CHOICES.

BY KATIE GERFEN

DIY Kyoto's new wattage meter plays on the firm's namesake, the Kyoto Protocol, by challenging consumers to pick up the slack where their governments fail. With the Wattson, the London-based company encourages homeowners to take control of their energy use.

Unlike most wattage meters, which measure the power used by individual appliances, the Wattson offers a more complete picture. A sensor, placed at the home's power source, wirelessly transmits information to a paperback-sized, teak-and-acrylic unit (practicing what it preaches, the firm uses wood recycled from old school benches) with three modes of display: the total wattage being consumed (the number changes immediately when an appliance is turned on or off); the annual utility cost at the present rate of use; and a series of LEDs that pulsate in blue when energy draw is low and in red when high.

"When you discover that your television uses 10 to 20 times as much power as a radio," says Richard Woods, the DIY Kyoto cofounder on whose Royal College of Art thesis project the Wattson's circuitry is based, "it shifts your sensibilities to lower powered activities." Woods and his two partners are not alone in their thinking: Ryan Stroupe, building performance program coordinator at the tool lending library run by San Francisco's Pacific Gas & Electric reports that "without question, there are more customers borrowing power meters. I think the main driver is their utility cost. They want to know how they are using electricity and then take action."

The Wattson is currently available in Britain and is slated for manufacture in the United States next year.

FOR MORE INFORMATION, CIRCLE 122.



CELEBRATING  
100 years  
KAWNEER  
SINCE 1908

The Kawneer Thermal Sliding Door.  
A stylish way to keep the elements at bay.

build for life  
[www.kawneer.com](http://www.kawneer.com)

architectural aluminum systems • entrances and framing • curtain walls • windows

Whether a climate is wintry or warm, energy efficiency is now as crucial as comfort. That makes the new Kawneer AA3900 Thermal Sliding Door a weathertight solution for any building, especially with features like our ISOWEB® polyamide thermal break to help deliver improved thermal performance. What's more, unique mitered corners offer clean sightlines and contemporary hardware makes opening easy—and locking even easier. For a comfortable balance of style and performance in any kind of weather, count on Kawneer.

*If you're an architect looking for product applications or technical assistance, contact our Architectural Services Team toll free at 877.767.9107 or visit our website at [www.kawneer.com](http://www.kawneer.com).*

Circle 18 or [www.architecturemag.com/productinfo](http://www.architecturemag.com/productinfo)

**Kawneer**  
An Alcoa Company



Second Floor

First Floor

Ground Floor

Admission to Discharge

Current stages from admission to discharge

Proposed stages from admission to discharge

- Pink Ward**  
Specialist services for patients with complex mental health needs, including forensic services.
- Green Ward**  
Specialist services for patients with complex mental health needs, including forensic services.
- Blue Ward**  
Specialist services for patients with complex mental health needs, including forensic services.
- Yellow Ward**  
Specialist services for patients with complex mental health needs, including forensic services.
- Red Ward**  
Specialist services for patients with complex mental health needs, including forensic services.
- Orange Ward**  
Specialist services for patients with complex mental health needs, including forensic services.
- Grey Ward**  
Specialist services for patients with complex mental health needs, including forensic services.
- White Ward**  
Specialist services for patients with complex mental health needs, including forensic services.
- Black Ward**  
Specialist services for patients with complex mental health needs, including forensic services.

No Stages

Admission

Admission

Admission

Admission

Admission

Admission

Admission

Admission

Admission

Admission

Admission

Admission

Admission

Admission

Admission

Admission

Stage One

Stage Two

Stage Three

Admission

Admission

Admission

Admission

Admission

Admission

Admission

Admission

Admission

Admission

Admission

Length of stay for the average patient should be shortened in the proposed layout as confirmed by the clinical members of staff

Admission

Admission

Admission

Admission

Admission

Admission

Admission

Admission

Admission

Admission

Admission

Discharge

Discharge

Discharge

Discharge

Discharge

Discharge

Discharge

Discharge

Discharge

Discharge

Discharge

Discharge

Discharge

Discharge

Discharge

Discharge

Discharge

Discharge

Discharge

Discharge

Discharge

Discharge

Discharge

Discharge

Discharge

Discharge

Discharge

Discharge

Discharge

Discharge

Discharge

Discharge

Discharge

Discharge

Discharge

Discharge

Discharge

Discharge

Discharge

Discharge

Discharge

Discharge

Discharge

Discharge

Discharge

Discharge

Discharge

Discharge

Discharge

Discharge

Discharge

Discharge

Discharge

Discharge

Discharge

Discharge

Discharge

Discharge

Discharge

Discharge

Discharge

Discharge

Discharge

Discharge

Discharge

Discharge

Discharge

Discharge

Discharge

Discharge

Discharge

Discharge

Discharge

Discharge

Discharge

Discharge

Discharge

Discharge

Discharge

Discharge

Discharge

Discharge

Discharge

Discharge

Discharge

Discharge

Discharge

Discharge

Discharge

Discharge

Discharge

Discharge

Discharge

Discharge

Discharge

Discharge

Discharge

Discharge

Discharge

Discharge

Discharge

Discharge

Discharge

Discharge

Discharge

Discharge

Discharge

Discharge

Discharge

Discharge

Discharge

Discharge

Discharge

Discharge

Discharge

Discharge

Discharge

Discharge

Discharge

Discharge

Discharge

Discharge

Discharge

Discharge

Discharge

Discharge

Discharge

Discharge

Discharge

Discharge

Discharge

Discharge

Discharge

Discharge

Discharge

Discharge

Discharge

Discharge

Discharge

Discharge

Discharge

Discharge

Discharge

Discharge

Discharge

Discharge

Discharge

Discharge

Discharge

Discharge

Discharge

Discharge

Discharge

Discharge

Discharge

Discharge

Discharge

Discharge

Discharge

Discharge

Discharge

Discharge

Discharge

Discharge

Discharge

Discharge

Discharge

Discharge

Discharge

Discharge

Discharge

Discharge

Discharge

Discharge

Discharge

Discharge

Discharge

Discharge

Discharge

Discharge

Discharge

Discharge

Discharge

Discharge

Discharge

Discharge

Discharge

Discharge

Discharge

Discharge

Discharge

Discharge

Discharge

Discharge

Discharge

Discharge

Discharge

Discharge

Discharge

Discharge

Discharge

Discharge

Discharge

Discharge

Discharge

Discharge

Discharge

Discharge

Discharge

Discharge

Discharge

Discharge

Discharge

Discharge

Discharge

Discharge

Discharge

Discharge

Discharge

Discharge

Discharge

Discharge

Discharge

Discharge

Discharge

Discharge

Discharge

Discharge

Discharge

Discharge

Discharge

Discharge

Discharge

Discharge

Discharge

Discharge

Discharge

Discharge

Discharge

Discharge

Discharge

Discharge

Discharge

Discharge

Discharge

Discharge

Discharge

Discharge

Discharge

Discharge

Discharge

Discharge

Discharge

Discharge

Discharge

Discharge

Discharge

Discharge

Discharge

Discharge

Discharge

Discharge

Discharge

Discharge

Discharge

Discharge

Discharge

Discharge

Discharge

Discharge

Discharge

Discharge

Discharge

Discharge

Discharge

Discharge

Discharge

Discharge

Discharge

Discharge



The background of the page is a complex architectural drawing. It features a prominent diagonal line that runs from the top left towards the bottom right. A series of red dots is arranged in a smooth, upward-curving arc across the upper half of the page. The drawing includes various geometric shapes, dashed lines, and a grid-like pattern, suggesting a technical or design context. The overall aesthetic is clean and modern, with a focus on geometric forms and lines.

# LESSONS

The ruler-straight line between teacher and student is often artificial. In the classroom, the hierarchical division is needed so that we stay in our seats until recess, but in the real world, the lessons that matter rarely involve a chalkboard. The complex task of thinking about and building architecture requires that we learn and teach simultaneously. In this issue we look at projects that are affiliated with education, but are also, by means of hands-on building or research, instructive processes. We begin with a transformation—painted in bright, broad strokes—of East Los Angeles' Aragon Avenue Elementary School. In our next story, a Parsons design-build studio responds to a Mississippi town's post-Katrina plight through the construction of a structure that presents much-needed information alongside another necessity, washing machines. A continent away, London architecture students traveled to Russia and methodically analyzed the frequently overlooked world of mental institutions before proposing enlightened changes to care facilities. The architects in our fourth article assembled an easily understood interface that puts a repair kit of basic needs—shelter, water, food, and sanitation—within the grasp of the world's poorest citizens. Finally, Diller Scofidio + Renfro's avant-garde oeuvre creates a foundation for the learning curve posed by the firm's first U.S. building. ▣



# paint by numbers

*An elementary school in Los Angeles provides a lesson in the economies of scale.*

by Alice Kimm *photographs by Benny Chan*

Through color and pattern our firm attempted to imbue the Aragon Avenue Elementary School expansion with a sense of play and formal dynamism. We didn't want it to be institutional or monumental; we wanted a place that's friendly, but not a cartoon. Built for \$167 per square foot, the project, part of the \$19.3 billion school-building program undertaken by the Los Angeles Unified School District in recent years, has three distinct components: a three-story, 32,800-square-foot bar-shaped building that contains parking in addition to 16 classrooms; a 1,500-square-foot freestanding kitchen; and a 3,000-square-foot open-air lunch shelter.

Early on, we realized that our exterior material palette would be cement-plaster and paint, due to budget constraints. Given these limitations, we looked to the neighborhood for inspiration. The school sits in a valley below Mount Washington in the Cypress Park neighborhood of Los Angeles; it is a beautiful setting. The immediate context is made up of small and colorful single-family bungalows that have views of mountains, palm trees, and sky. We painted the building in hues and shapes that respond to these environmental cues. This treatment not only breaks down its scale, but also makes the school cohere with its smaller neighbors. □

A DEFINING FEATURE OF THE CLASSROOM BUILDING IS ITS ENTRANCE PORTAL, WHERE THE WALLS ARE ALIGNED WITH A SLOT OF SPACE THAT SERVES AS THE MAIN APPROACH TO THE STRUCTURE. IN ADDITION TO CREATING A SENSE OF ARRIVAL, THE ENTRYWAY ALSO CONTAINS A STAIRCASE; ITS LANDING OFFERS STUDENTS A DRAMATICALLY FRAMED VIEW OF THEIR NEIGHBORHOOD.





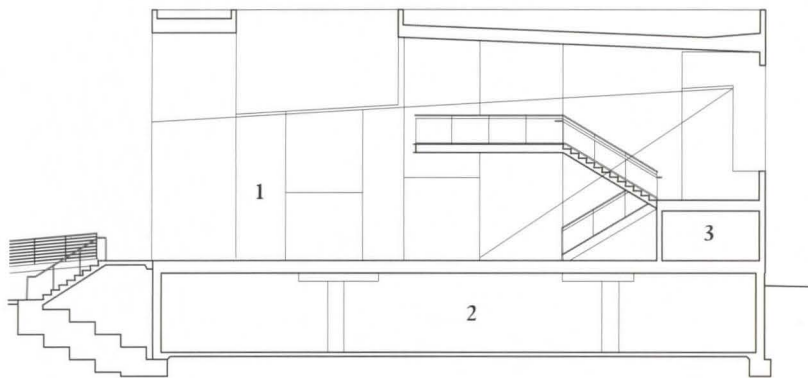

- 1 *entrance portal*
- 2 *parking garage*
- 3 *storage*

transverse section through entry ——— 10'

PROJECT: Aragon Avenue Elementary School Expansion, Los Angeles, California CLIENT: Los Angeles Unified School District ARCHITECT: John Friedman Alice Kimm Architects, Los Angeles—John Friedman, Alice Kimm (principals); Leigh Christy (project architect); Elif Tinaztepe, Dan Brunn, Bianca Siegl (project team) ENGINEERS: William Koh & Associates (structural); Han Engineering (M/P); Pacific Engineers Group (electrical); JMC-2 Consulting Engineers (civil) GENERAL CONTRACTOR: George C. Hopkins Construction LANDSCAPE ARCHITECT: Mia Lehrer & Associates AREA: 37,300 square feet COST: \$6.2 million SPECIFICATIONS: page 92









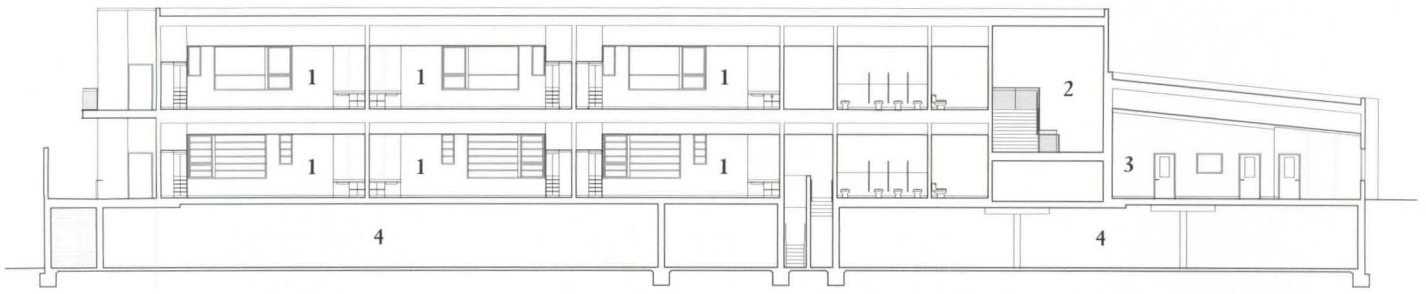

longitudinal section ——— 12.5'

- 1 *classroom (grades 1-5)*
- 2 *entrance portal*
- 3 *kindergarten classroom*
- 4 *parking garage*

THE SITING OF THE NEW STRUCTURES BRINGS COHERENCE TO A PREVIOUSLY UNDERDEVELOPED MASTER PLAN. THE SCHOOL'S EXISTING L-SHAPED BUILDING IS EXPANDED INTO A "U" WITH THE ADDITION OF THE CLASSROOM WING, WHICH GIVES NEEDED DEFINITION TO A CENTRAL UPPER COURTYARD. THE KITCHEN AND LUNCH SHELTER ARE PLACED IN RELATION TO SEVERAL SMALLER EXISTING STRUCTURES TO CREATE A SERIES OF OUTDOOR ROOMS.





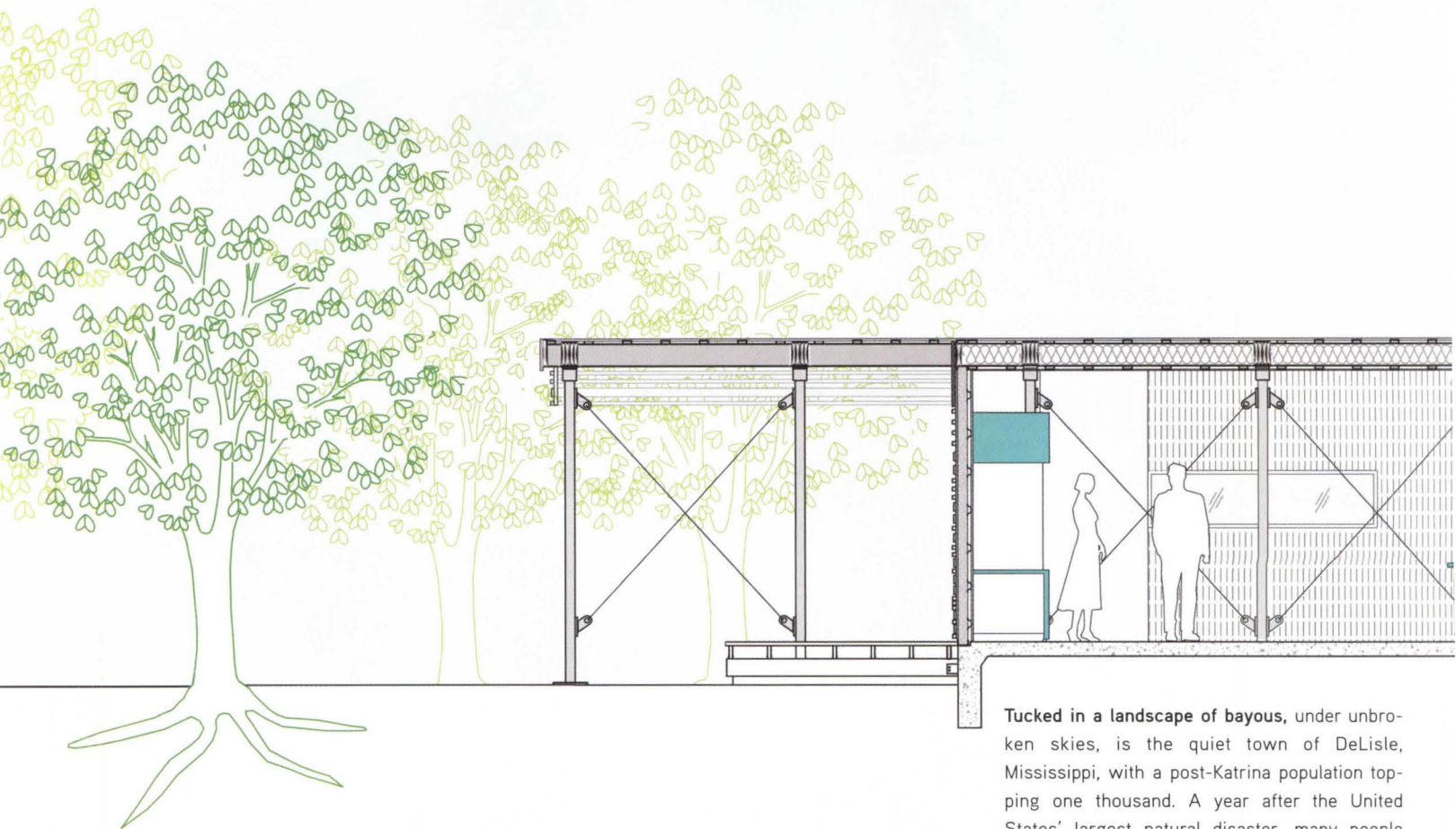

## WASH AND DRY

*A design-build studio from Parsons offers post-Katrina relief in Mississippi.*

by Dominique Gonfard *photographs by Laura Lyon*

Tucked in a landscape of bayous, under unbroken skies, is the quiet town of DeLisle, Mississippi, with a post-Katrina population topping one thousand. A year after the United States' largest natural disaster, many people here remain on their property, remembering homes flattened by a storm surge that brought unimaginable destruction. The stretches of lawn are now commonly scattered with narrow, sterile FEMA trailers, with regrettably few windows to properly appreciate the surroundings.

At dawn on a warm August morning, residents of DeLisle remain unseen. But myself and 12 other architecture students from New York City have already unloaded our tools and put on hardhats, as per our daily routine. Since late June, the Design Workshop, a second-year studio at Parsons The New School for Design, has been constructing 39571 *InfoWash*, a Laundromat and information center designed the previous semester. Comprised of 12 graduate students, one undergraduate, and two instructors, all stationed in donated trailer homes, only a few of the group had prior knowledge of life on a construction site. From January through August, the Design Workshop presented us with a crash course in the profession, from site analysis and design to the specification of materials and the realities of budget constraints, finally offering the ultimate reward: seeing our vision manifest, from first sketch to final fastener.



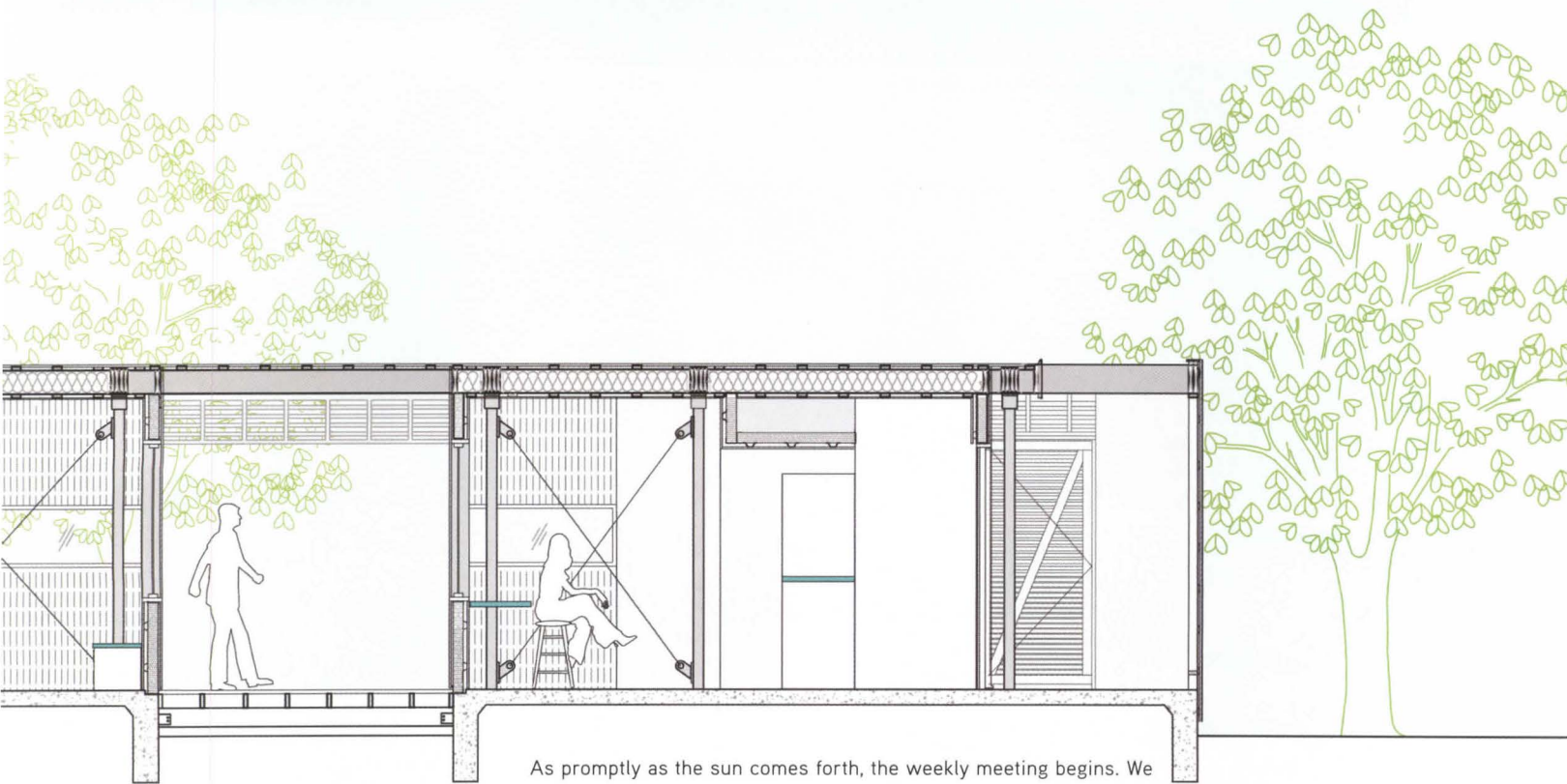

As promptly as the sun comes forth, the weekly meeting begins. We need to resolve a critical roof detail, one that would slightly alter the design but could ultimately speed up the construction process—never a bad idea for a building with a two-month timeframe. Specifically, should the final bay of sleepers be adjusted to gradually eliminate the drainage slope, and thereby avoid the slim possibility of exposing a ridge? By 7 a.m., after consideration of our technical capabilities and scheduling realities, we decide to maintain the ridge for now, but to examine a third possibility: exposing the joists in the final bay (an unconditioned space), thus adjusting the design to play off the already visible joists in the breezeway. Such a change would reinterpret the original intent in a way previously unconsidered.

Envisioned by client and DeLisle native Martha Murphy, the program of *39571 InfoWash* began with her desire to create a place that could meet both the physical and emotional needs of her community. A brief was developed to combine everyday services with more temporary, rehabilitative ones. A design-build studio program launched in the mid 1990s as part of Parsons' commitment to design as a social practice, the Design Workshop has collaborated annually with a variety of nonprofit organizations and public agencies known for engaging urban issues, from green space and education to recreational activities for children, with *39571 InfoWash* the first to occur outside of the New York City area. Design Workshop members met Murphy when a former student visited her just six days after Katrina on behalf of SHoP Architects, which constructed a temporary business incubator, *39571 Project*, that shares the site, and the zip code reference, of *39571 InfoWash*. It was immediately clear that the potential existed for a productive relationship between Murphy and the Design Workshop; the two projects now stand as proof of that collaboration.

The design development of *39571 InfoWash* began under the studio direction of David J. Lewis, a principal of New York City-based firm Lewis.Tsurumaki.Lewis and director of Parsons Graduate Program of











Architecture, and with the guidance of Peter Wheelwright, then chair of the department. Taught in conjunction with a construction technology class, we began designing individually, quickly moving into groups of two, and later four. By late March, talks with contractors and a structural engineer had begun.

A 2,000-square-foot freestanding building with 900 square feet of interior space, 39571 *InfoWash* gained its form from the program's dual role as refuge and information exchange. Beginning at the foundation and moving into the roof is a solid eastern façade of perforated aluminum edged by a fascia of sheet aluminum. Together, they form a protective layer around the cedar wall siding, horizontally encasing the Laundromat and information center. The storefront, on the south face, is left open, while a luminous north façade glows at night to face a stretch of undeveloped forest.

Nearing construction, a significant responsibility we faced was to specify materials, from the sizing and grade of lumber to the opacity level of the Polygal walls—critical in creating the “lightbox” effect desired for the building's north façade—to the choice to employ SIPs (rated for winds up to 150 miles per hour). Post-Katrina, this was more than a question of design value and cost; availability and accessibility were more critical than ever. Local distribution from the south, usually easier on shipping costs yet riskier time wise, had to be avoided when possible. Ultimately, shipments were broken up, with some materials sent directly to Mississippi and others to Parsons in Manhattan, in order to minimize scheduling difficulties.

On-site construction began with the erection of 18 four-inch-square steel columns set onto a recently poured concrete slab, with each column positioned by eight or ten students. From sawhorses, they were raised manually, and in the heat of the afternoon, as the frame of the structure began to form, the demands and rewards of two months to follow were foremost in the minds of all present.

Student involvement in every aspect of the project and its setting was critical to its success. In DeLisle, we were accepted as members of the community, a reminder of the active involvement of numerous volunteers during the year following the storm. The responsibility inherent in the Design Workshop ensures an understanding of architecture as a discipline realized through a complex, functioning structure. No longer restrained to expression through graphics and models, we understood the role of the architect to be that of a director of detailing and consistency—a participant in all aspects of the craft. □

PROJECT: 39571 *InfoWash*, DeLisle, Mississippi CLIENT: Martha Murphy, Mississippi Katrina Fund, DeLisle Corner ARCHITECT: The Design Workshop, Parsons The New School for Design, New York City—David J. Lewis (studio instructor), Terry Erickson (summer studio instructor), Joel Stoehr (summer staff), Huy Bui, Ivan Chabra, Sarah Coffin, Christian Eusubio, Dominique Gonfard, Kailin Gregga, Dominic Griffin, Parker B. Lee, Laura Lyon, Kip Katich, Nora Meehan, Shana Sandberg, Emily Wetherbee (students) ARCHITECT OF RECORD: ShoP Architects, New York City ENGINEERS: Dunne & Markis Consulting Structural Engineers (structural); Compton Engineering (structural, civil); Hargrove and Associates (M/E/P) SUBCONTRACTORS: T & K Trucking (foundation); Culbertson Contractors (windows) AREA: 2,000 square feet SPECIFICATIONS: page 92





4

2

1

3

plan ——— 3.5' ⊕

- 1 office
- 2 waiting room
- 3 laundry
- 4 future parking



# mind matters

London students analyze the architecture of mental illness.

by Mimi Zeiger

Can the collision of healthcare and architecture really be analyzed? Markus Miessen and Matthew Murphy posed this question at the start of the undergraduate course they taught at the Architectural Association (AA) in London last year. Design studio briefs often cover a range of programs—housing, libraries, train stations—yet few tackle the difficult challenges of the mental health institution. The professors' query provoked the students to go beyond a formal study and to probe all aspects of the hospital environment, including the dark, but very real, details of everyday life in a mental ward—subjects such as suicide prevention and patient restraint.

Their course of study spanned three terms and began with a trip to Russia—an immersion in the bleaker histories of mental illness. Miessen and Murphy organized an informal meeting with the nonprofit Center for Curative Pedagogics, a Moscow-based organization that provides humane treatment for children with mental and physical disorders. The group provides an alternative to the notoriously prisonlike care under the Soviet regime. Additionally, the students toured a hospital in North Moscow that was never completed and is now used as a military training ground—a structure illustrating the impoverished nadir of Russian healthcare facilities.

Once back in London, the 10-person studio spoke with a host of professionals—National Health Service psychiatrists, ward managers, and staff from the Center for Forensic Mental Health at the local Homerton Hospital, architects specializing in healthcare buildings, and potential users—in order to craft their individual research and responses. Freda Yuen's project (right), for example, is titled "Conflict Prevention in Mental Health Wards." Using the staff/patient relationship as a way to mediate potential self-harm and violent conflict in the wards, she pinpointed how not only the ward manager, but also the prevalence of *antisuicide fixtures*, can influence the architectural



**PREVENT Using Building Component as a Weapon**

**HEAVY DUTY GLASS**  
The glass could shatter, give easy access to patients / breaking as well preventing the use fragments as weapons  
For this reason, a special heavy-duty armor that gl should be used with 1 double or triple glass i



A wall personal alarm and call system installed. Reception desks and walls for the system should be discrete. In all warning and repair panels should report to building management via **PERSONAL ALARM**



**PREVENT Using Building Component as a Weapon**



**PREVENT Using Building Component as a Weapon**

**WARD MANAGERS' INPUT: CULTURAL PAINTINGS**



**INFRA-RED ALARM RECH**



**Prevent Self Ha from Ligatur**



**Bianca Cheung**  
Architectural Assistant for the Mile End Hospital



ANTI-VANDAL SCREWS

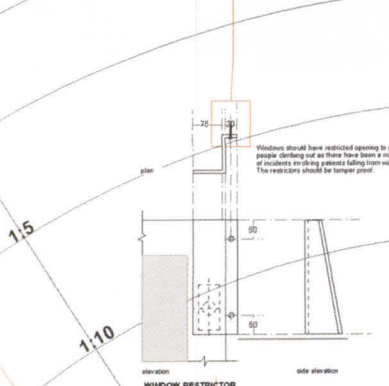

Prevent Self Harm from Ligature

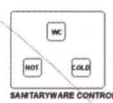

PREVENT TAMPERING with existing furniture



PREVENT Using Building Component as a Weapon



SHATTER PROOF MIRROR



Coffers should be removed and all access to raw and cables should be being security headed covers. Care should be taken to prevent any exposed connections of duct, materials and substances.

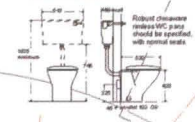

ANTI-LIGATURE SINK AND TAP



The window sill enables patient from the window when seated in a chair

It is also important to note that the lower edge of the window sill should be specified whether the glazing will stay in place after the glass has broken. This may be important if the window must prevent access or escape as not being broken.

1:150

Attention should be paid to providing good quality lighting fixtures, colours, lighting and furniture



Bedroom doors should have vision panels to allow accurate observation of patients from the corridor. In particular, the patients upper body and head should be visible from outside the room through the vision panel at all times.

ANTI-LIGATURE CLOSET

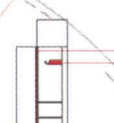

Fixtures or fittings such as curtain rails or coat hangers, which could be used for attempts at self-harm, use low-weight bearings. They also needs to be balanced against any risk arising from the breakage or collapse of the fittings rather accidentally or through deliberate action.



# Camden and Islington Mental Health and Social Care Trust Facilities Department

In function being to personal space from body which will not

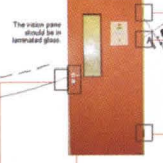
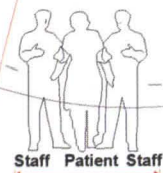
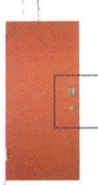
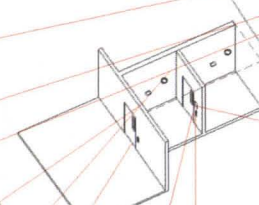

CEILING LIGHT



If patients are allowed to lock rooms, by thumb turn operated locks for instance, designs should include clutch operation within the lock to facilitate the opening of the lock by staff with a key from the outside.

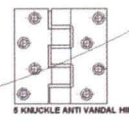
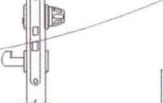

Prevent Self Harm from Ligature



REMOVABLE DOOR STOP FOR 2-WAY DOORS

This can be achieved by using a removable door stop on the back cover side of the door frame. Such a system should be secured by staff operated allen key headed screws and remain attached to the door frame for a longer time.

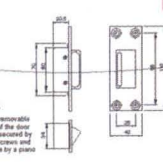



"IT'S A PRISON WITH A Milder NAME..."

That giant-building, that high abounding wall...

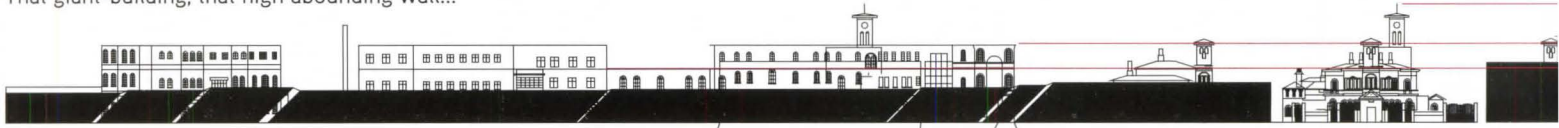

Those gates and locks and all those signs of power



Cells barring the windows of the psychiatric intensive care unit

Padlocks placed on the patient gardens



Principal Campanile Tower

That large loud clock, which tolls each dreaded hour

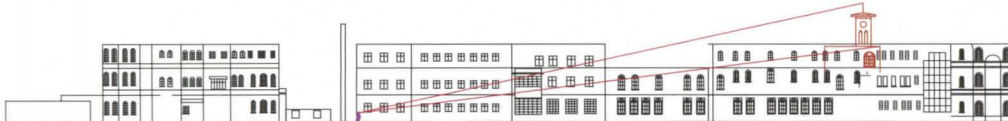

Those bare-worn walks, that lofty thund'ring hall!"

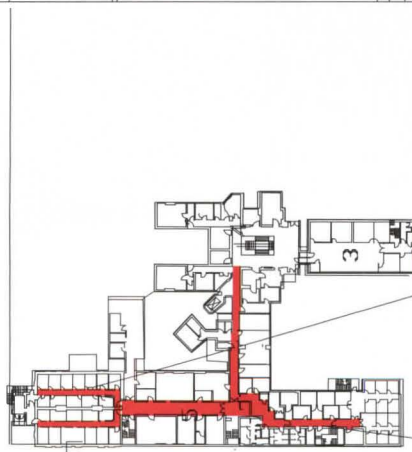

3 long, dark and narrow corridors located within the wards



environment. Her proposal advocates both policy and spatial changes, specifically recommending a variety of modifiable public and private zones.

Stephanie Edwards's work (left) analyzes East London's St. Clements Hospital, a building that opened in 1849 as a Poor Law Union workhouse and was perceived, as Crabbe, a 1906 inmate wrote, "as a prison with a milder name." Her project looks at how the architecture, designed for one purpose, affects how the hospital operates today. She created timetables that chart when and how spaces are active—the first tracks the staff's structured agenda for the patients, another reveals the patients' actual schedule. Via small changes like the elimination of formal uniforms, Edwards's study challenges the existing staff, patient, and visitor relationships as influenced by the institutional environment.

Since many of the projects defied typical architectural representation, Miessen and Murphy asked the class to produce charts and drawings in order to represent the complex, and often personal, aspects of the research. "The students were encouraged to somehow visualize their immersion in their chosen environments. We pushed Freda to investigate the mechanisms of change in a particular ward, in order to fully understand the logistics of the place and people she worked with," Miessen explains. "This, of course, requires a very particular way of drawing. If you are not talking about a drawing that reveals the structural thickness of a wall, but about a drawing that reveals the relationship of how people interact with one another or how components make up an environment, you have to invent your own visual representation."

The year-long studio culminated in a round-table discussion at the AA, rather than the traditional jury review. Students sat down with the professionals who were consultants during the term and were joined by artists, architects, and theorists including Serpentine Gallery co-director, Hans Ulrich Obrist. The result was a probing dialog that proposed shifts in the mental institution paradigm and opened up that insular world to architectural possibilities. □

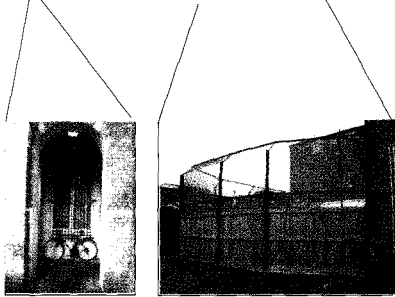

Room 2 window on the ground floor

Psychiatric care unit surrounding psychiatric care unit

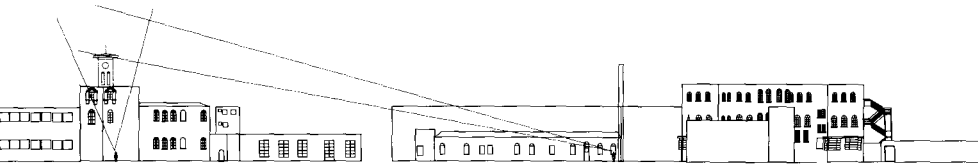



# SHARE AND SHARE ALIKE

*At the root of technological advancement lies the challenge of attending to basic needs.*

by Julie Sinclair Eakin photograph by Lyle Ashton Harris

World population: 40% lack basic sanitation, 17% lack safe drinking water, 15% lack a laptop. **LivingKit** is a knowledge-distribution system that enables poor communities around the world to share existing knowledge and provide the basis for the development of local expertise.

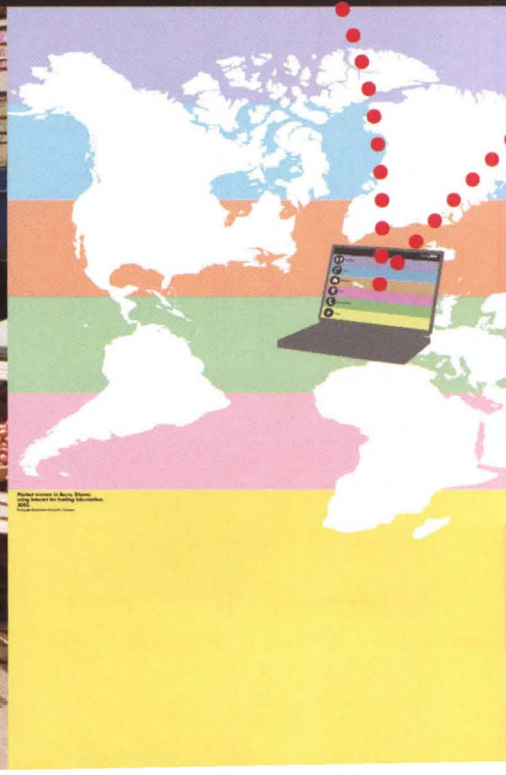



*Open House: Intelligent Living by Design* is on view at the Zollverein World Heritage Site in Essen, Germany, until December 2. Highlighted among recent innovations in the domestic realm are the efforts of 16 architects and designers commissioned to develop real-life technological solutions to contemporary dwelling issues. The criteria for proposals included addressing connectivity, well-being, sustainability, and flexibility.

Los Angeles-based Escher GuneWardena Architecture departed from the formal exercises exhibited by colleagues, featuring curvilinear forms and Teflon-like materials, and challenged the program altogether by applying the required standards to people for whom advanced technology is ephemeral at best: the 17 percent of the world without access to safe drinking water, 40 percent lacking sanitation, and 31 percent with no electricity. The firm's resulting *LivingKit*, an information-sharing system, provides online instructions for low-tech solutions to problems rampant within various cultures worldwide.

With the assistance of sustainability consultant John Ingersoll and sources such as UNICEF, principals Frank Escher and Ravi GuneWardena identified six basic needs requiring urgent attention: food, shelter, water, sanitation, energy, and communication. In the water category, for example, one finds a recipe, communicated in photos and diagrams, for solar purification of tainted water: Clear plastic bottles filled with water are placed on metal surfaces such as corrugated roofs and exposed to a full day's sunlight, after which the contents are potable. Affordability, availability of materials, ease of do-it-yourself production, and sustainability determined the dozens of solutions offered.

The partners view their contribution as an ongoing learning tool, one that may also benefit their typically well-heeled clients. "In an industrialized society, people are accustomed to relying on existing infrastructure to be able to simply plug-in to satisfy their basic needs. Ease of access often leads to wastefulness and apathy toward the environment. There are probably some lessons to be learned from those who truly get by with the minimum."

*Open House* was organized by the Vitra Design Museum in Weil am Rhein, Germany, and the Art Center College of Design in Pasadena, California. *LivingKit* is expected to be in service by the end of the year. To view the project online, see [egarch.net](http://egarch.net)

er, 36% lack safe fuel for cooking, 65% lack telecommunications, 31% lack electric power  
to access the myriad available solutions for these shortages. It would organize and  
mentation. Its purpose is to help people with harsh living conditions improve their situation.

*LivingKit* brings together simple technological advancements from around the world. A sampling:

Through exchange posts at aid organizations, schools, and community centers, a digital network would connect people and their solutions in one place to others in need throughout the world. Increasingly affordable cell phones, computers, and hand-held communication devices can ease the dissemination of information even to the most remote rural areas.

A user would recognize a need, identify the locally available materials, and arrive at a solution from the *LivingKit* catalog in the network. Many solutions employ "low technology" materials and "do-it-yourself" methods of production.

The current norm for distributing technology expends a great deal of energy on the transportation of centrally-produced goods: a heavy system. *LivingKit* is a light system, providing digital blueprints for local production, with a minimum of materials coming from afar.



sanitation

composting  
improved pit latrine  
sewage treatment



water

harvesting  
transporting  
processing  
storing



shelter

earth  
plant  
fabric  
paper  
composites



food

preparing  
processing  
storing



communication

telephone  
radio  
computer  
television



energy

solar  
hydro  
wind  
biogas



Most of the solutions in *LivingKit* do not rely on infrastructure, which is usually lacking in rural and urban poor communities. Services such as water access, sanitation, and energy can be managed individually or by small communal groups less dependent on government aid.

Once introduced to a community these solutions are mostly self-seeding, providing prototypes easily replicated by those who come into contact with them.

We have the knowledge to enable a better future for more people. Our aim is to share that knowledge.



# NOW ON VIEW

by Mimi Zeiger  
photographs by Flavio Stigliano

*Diller Scofidio + Renfro's first U.S. building reframes the contemporary art museum.*

In 2003, when the Whitney Museum of American Art in New York City exhibited *Scanning: The Aberrant Architectures of Diller + Scofidio*, the firm responded to the institutional constraints of the retrospective with the site-specific installation *Mural*. The piece, a robotic drill rigged to a track, was programmed to randomly puncture the gallery walls with half-inch diameter holes, violating the sanctity of that classic white backdrop. A year and a half after Elizabeth Diller and Ricardo Scofidio's irreverent artwork, they broke ground on Boston's Institute of Contemporary Art (ICA), the firm's first museum and first building in the United States.

Long-regarded as artist/architects or architect/artists, depending on your viewpoint, the interdisciplinary studio was recently renamed Diller Scofidio + Renfro to reflect the promotion of architect Charles Renfro to partner. The new moniker emphasizes the firm's ongoing transformation from a dynamic duo to a more open, collaborative office. These days the practice straddles both sides of the professional aisle and it is precisely this duality that enticed director Jill Medvedow and the ICA board. "We were drawn to them because they seemed brilliant, deserving, and *unbuilt*," she said, laughing at her exaggeration (the firm has completed structures in Switzerland and Japan). "They had so many ideas in the areas of architecture, design, and performance that they were an apt fit to the ICA. We have a long history of being an institution that makes its reputation betting on artists before they enter the canon. We felt comfortable taking a risk."

Hiring a firm with a limited construction track record and one that critiques the art world would seem chancy if it weren't for the clarity of Diller Scofidio + Renfro's scheme. The act of seeing—be it a theatrical performance, through a camera lens, or a prying surveillance video—is the major "preoccupation," to cite Diller, that traces through the office's diverse work. Powerfully expressed at the ICA, the structure serves as a viewing mechanism for both art and the environment, mediating a sweeping perspective of Boston Harbor. "The building is an extension of the eyes. It is sight specific," quipped Renfro.

The museum is sited on South Boston's Fan Pier, one parking lot away from the World Trade Center—an area at the edge of the city's financial district that is prime for tourism. The waterfront is slated for massive development into a "destination" with plans for the requisite coterie of retail and entertainment outlets threaded together by a civic walkway, the HarborWalk. At the moment the building seems like a boxy sculpture sandwiched on a bit of landfill between asphalt and water, but the ICA will set the tone for the neighborhood's evolution. The façades are primarily clad in aluminum panels, stucco, and glass planking (which glows at night), while Santa Maria, a South American hardwood, wraps many horizontal surfaces. The wood is used diagrammatically; it clearly demarcates spaces that are linked to the public realm. An extension of the HarborWalk, the decking finishes the café and outdoor grandstand, an informal gathering and performance space located under the cantilevered galleries. The hardwood also penetrates

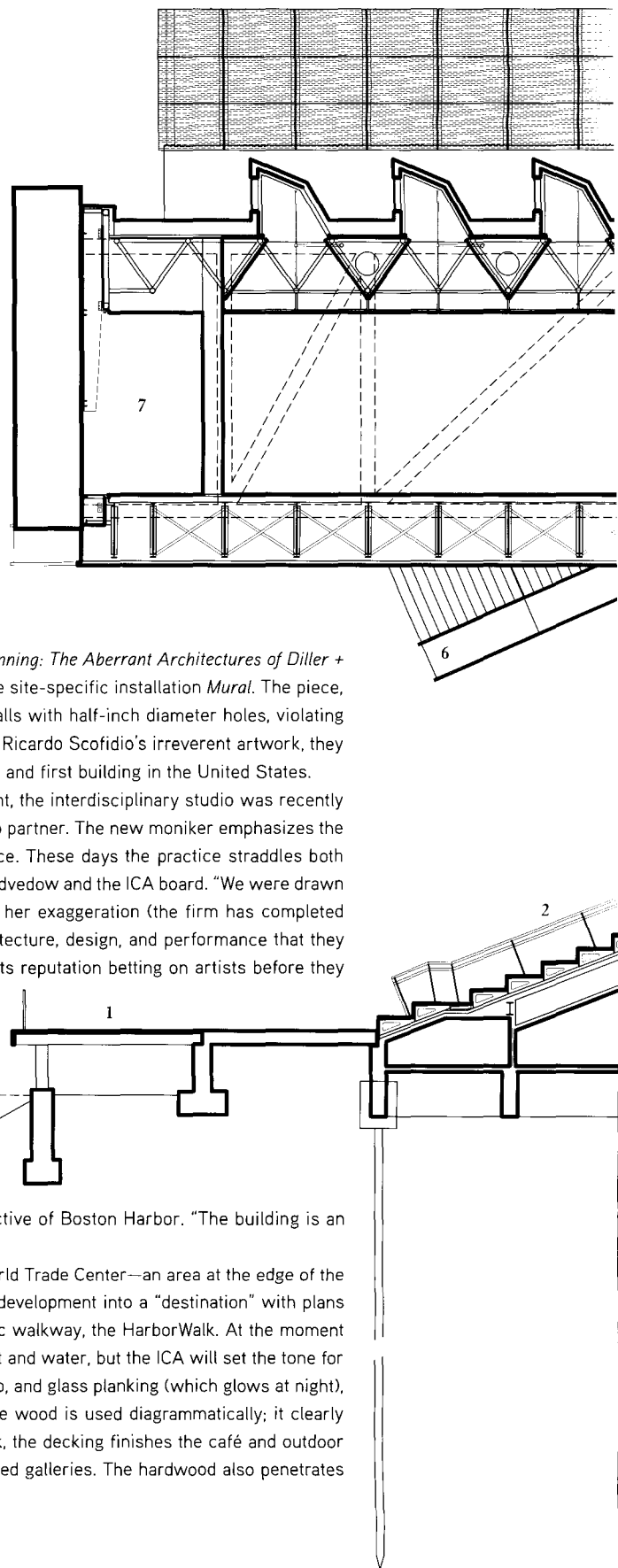



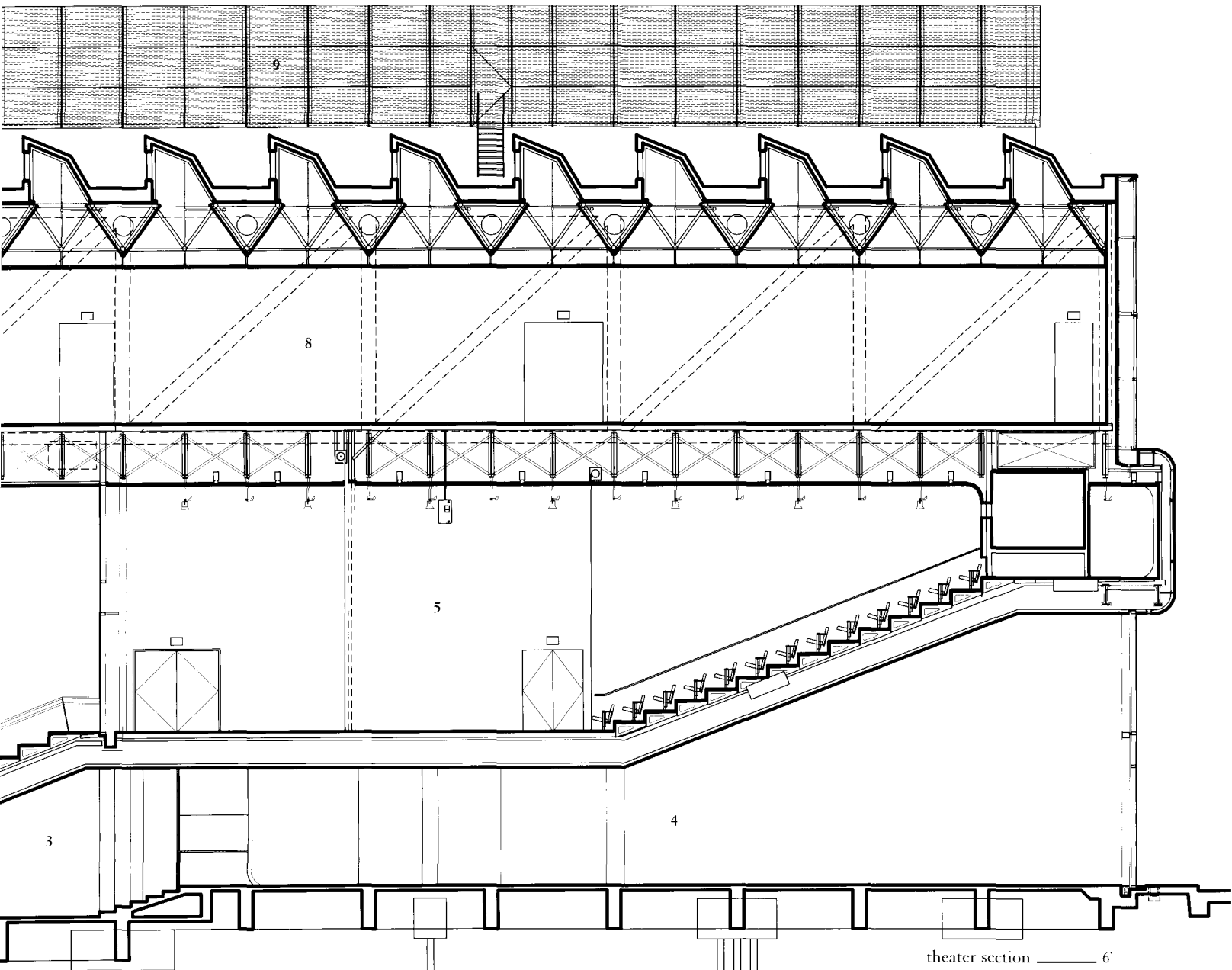

theater section — 6'

- 1 HarborWalk
- 2 grandstand
- 3 bookstore
- 4 lobby
- 5 theater
- 6 Mediatheque
- 7 Founders' Gallery
- 8 gallery
- 9 mechanical equipment





into the second-floor, glass-enclosed theater to skin the stage before looping back to line the auditorium ceiling and outdoor canopy.

If one idea behind the ICA's exterior was about developing a material vocabulary to indicate public areas, the interior creates a language related to how and what we see. For instance, when a visitor enters the lobby under the theater's rake, the sequence is awkwardly set at an angle to the façade, resulting in a narrowed focus. Glimpses of the harbor are caught obliquely and the perfect, picture-postcard views are left outside. "We were concerned about the harbor as a visual site and visual draw in relationship to the internal nature of the museum. It is that play between external and internal forces that the building has to reconcile," explained Diller.

A 140-square-foot elevator connects the lobby to the theater and administration on the second and third levels and to the galleries on the fourth floor. It is also conceived as a type of a lens—through its clear panes the view changes with each level. "It is not the gaudy glass elevator of a high-rise hotel," offered Renfro. "The elevator is intended as a piece of the building sheered off of the top floor and it drops down to meet you. Operating in





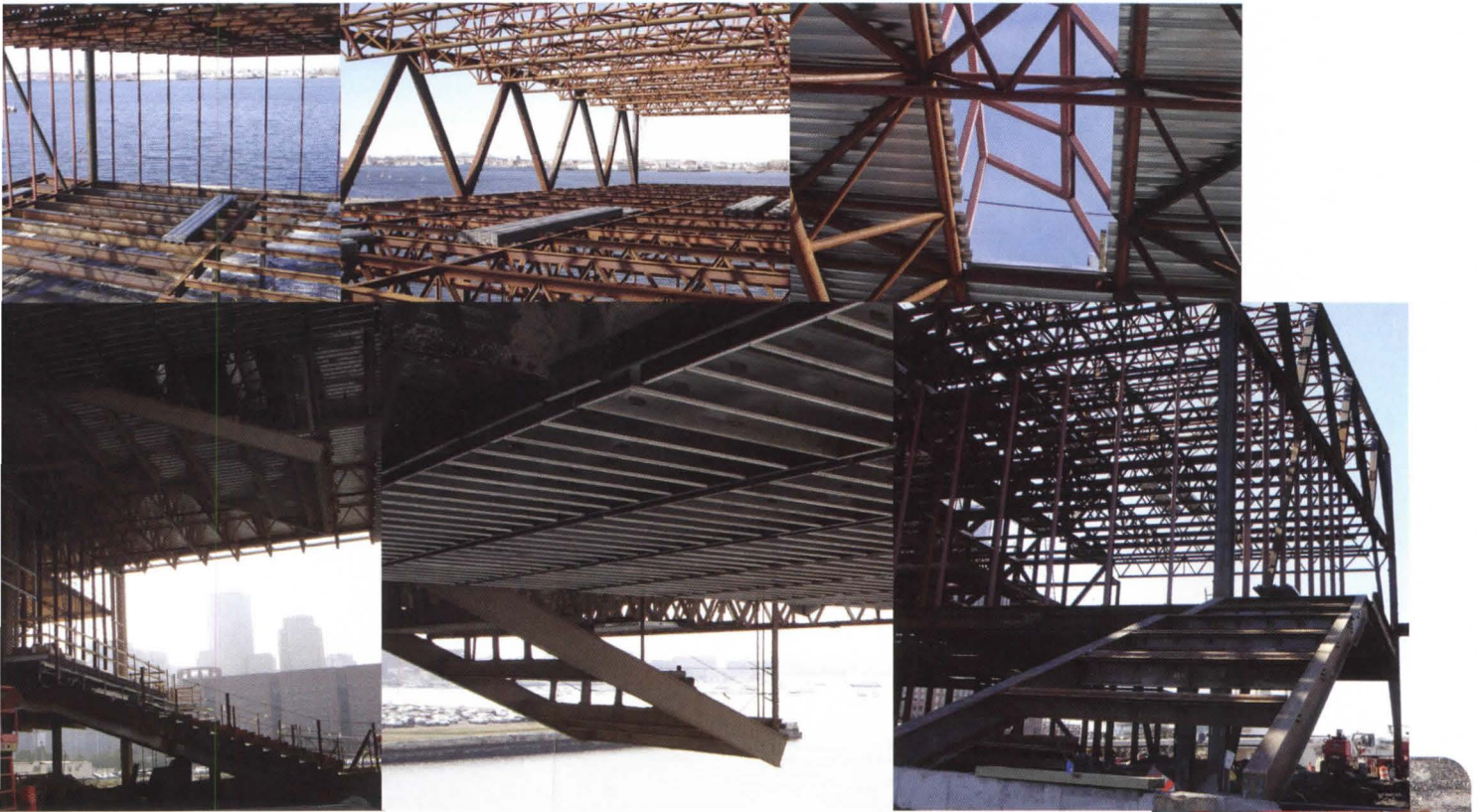

the world of transformation, it offers a gauzy filtration of the site." Flexible, neutral galleries crown the museum and expand the ICA's current display space threefold for temporary exhibitions as well as the newly established permanent collection. The large, open-span spaces are turned completely inward, illuminated by an array of north-facing skylights; a scrim panel system controls the glare. Connecting the two largest spaces is the Founders' Gallery, a long, narrow hall that faces the harbor with floor-to-ceiling glass panes. The original design called for reticulated film to cover the breathtaking view, offering limited, personal vistas. "It is kind of pornographic to reveal it all," said Diller. Yet, when board members and other bigwigs recently toured the unfinished building they were awed by the panorama and lobbied the obscuring film out of the design—a political lesson that, for the architects, still smarts.

Although the design offers contemplative spaces for experiencing art, it is also a structural feat. The ICA wanted the galleries on one floor, but site restrictions couldn't accommodate the 17,000 square feet required at ground level, so the architects decided to raise them roughly 25 feet over the HarborWalk, and supported them by four mega-trusses and eight columns. A complex, cantilevered structure, especially one built on land-





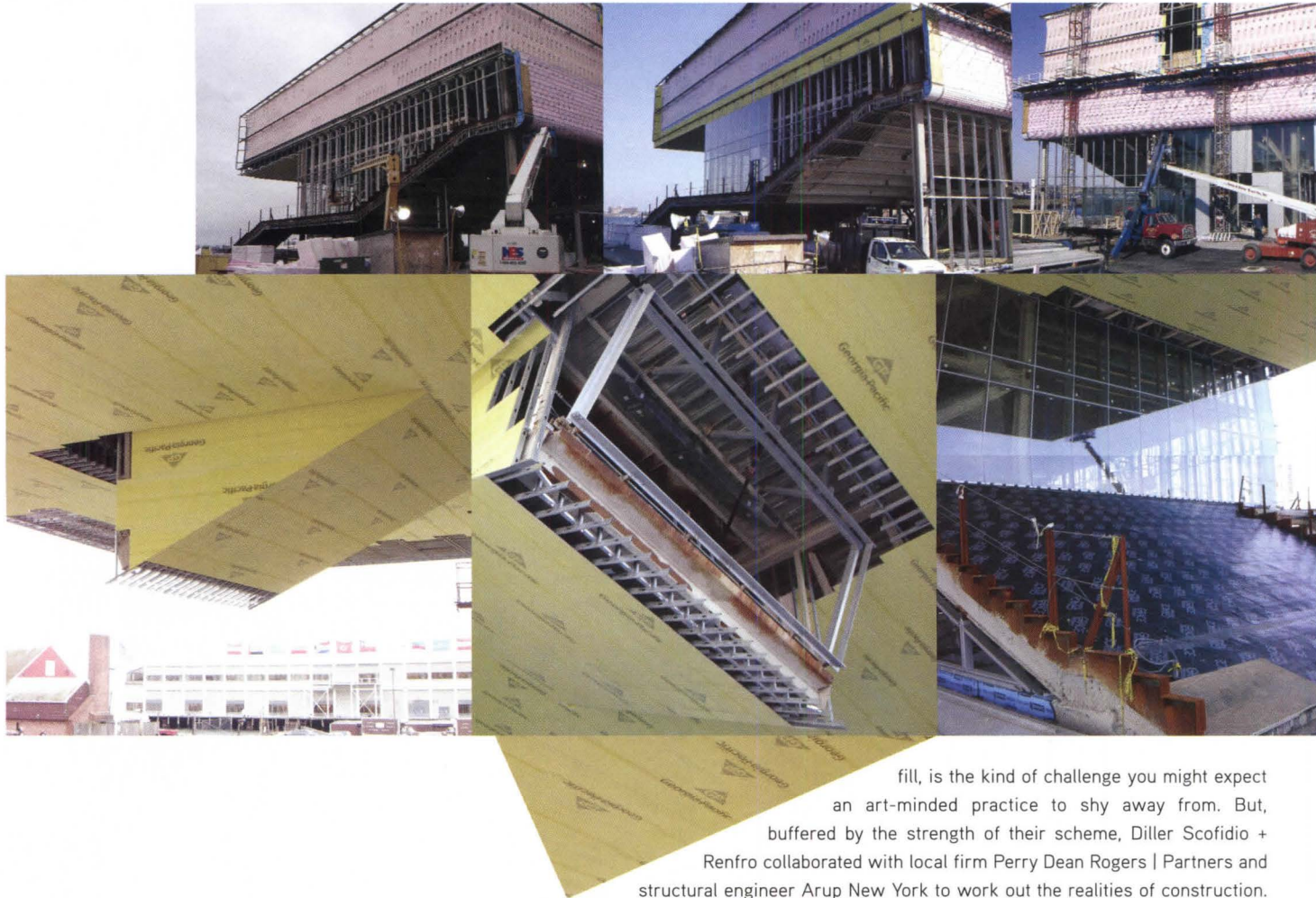

fill, is the kind of challenge you might expect an art-minded practice to shy away from. But, buffered by the strength of their scheme, Diller Scofidio + Renfro collaborated with local firm Perry Dean Rogers | Partners and structural engineer Arup New York to work out the realities of construction. “Our firm was prepared theoretically to tackle the issues—we try to sync-up the technical and programmatic requirements with the idea,” said Renfro. “The concept and the response are laminated together. Even so, there were tremendous learning curves. We found out in the process, for instance, how a tiny little word in the specification gets magnified into confusion on the construction site.”

Located on the fourth floor is the vertiginous Mediatheque, the most experimental of the museum’s three education spaces. (The ICA also boasts a lobby-level, hands-on family education room as well as a computer lab loaded with digital art-making equipment.) Programmatically, the Mediatheque is a darkened room with auditorium-type seating equipped with computers so visitors can access the museum’s extensive digital art archive and exhibition-specific media. But the space is far from simple. Seen from the exterior







it appears to un hinge from the underside of the cantilevered galleries and hangs at an angle perilously above the outdoor grandstand. The inside is dizzying: A stepped floor is matched with a steeply sloped ceiling that directs the view to a large window framing the harbor. With no horizon or sky for reference, the watery surface behind the glass resembles a giant screen filled with static, echoing the computer monitors in the foreground.

It is through two spaces—the Mediatheque and the performing arts theater—where the development of Diller Scofidio + Renfro’s conceptual obsessions truly can be traced. For Scofidio, the digital center has origins in the firm’s 1991 unbuilt project, *Slow House*. Planned for a site along the Long Island coast, the house is about the temptations of the view: The slow curve of the floor plan culminates in a picture window framing the horizon interrupted only by a video monitor displaying a live feed of the same vista. “The picture window is only an effect,” he said, commenting on both the older project and the Mediatheque. “We say the technology is low because it is not video, but the view is about real estate and issues of capital and modernism. We are so in love with hardware, that we don’t understand that these kinds of visual technologies are just as high tech.”

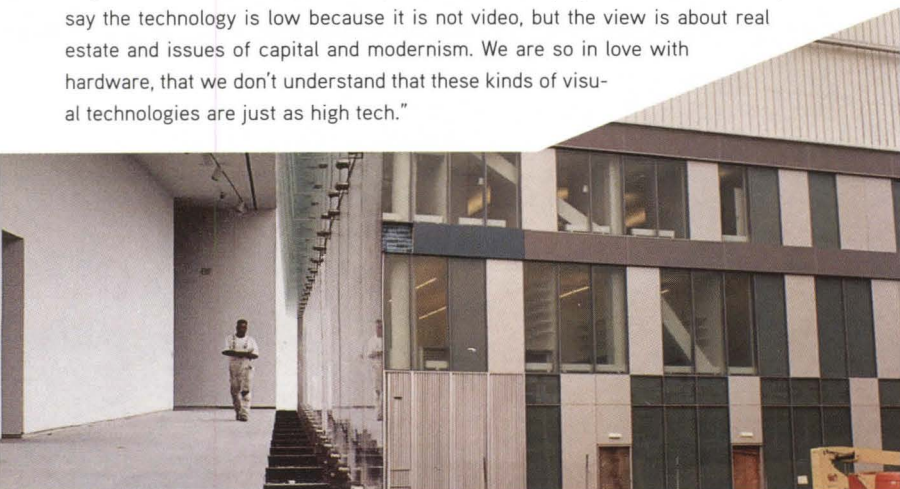



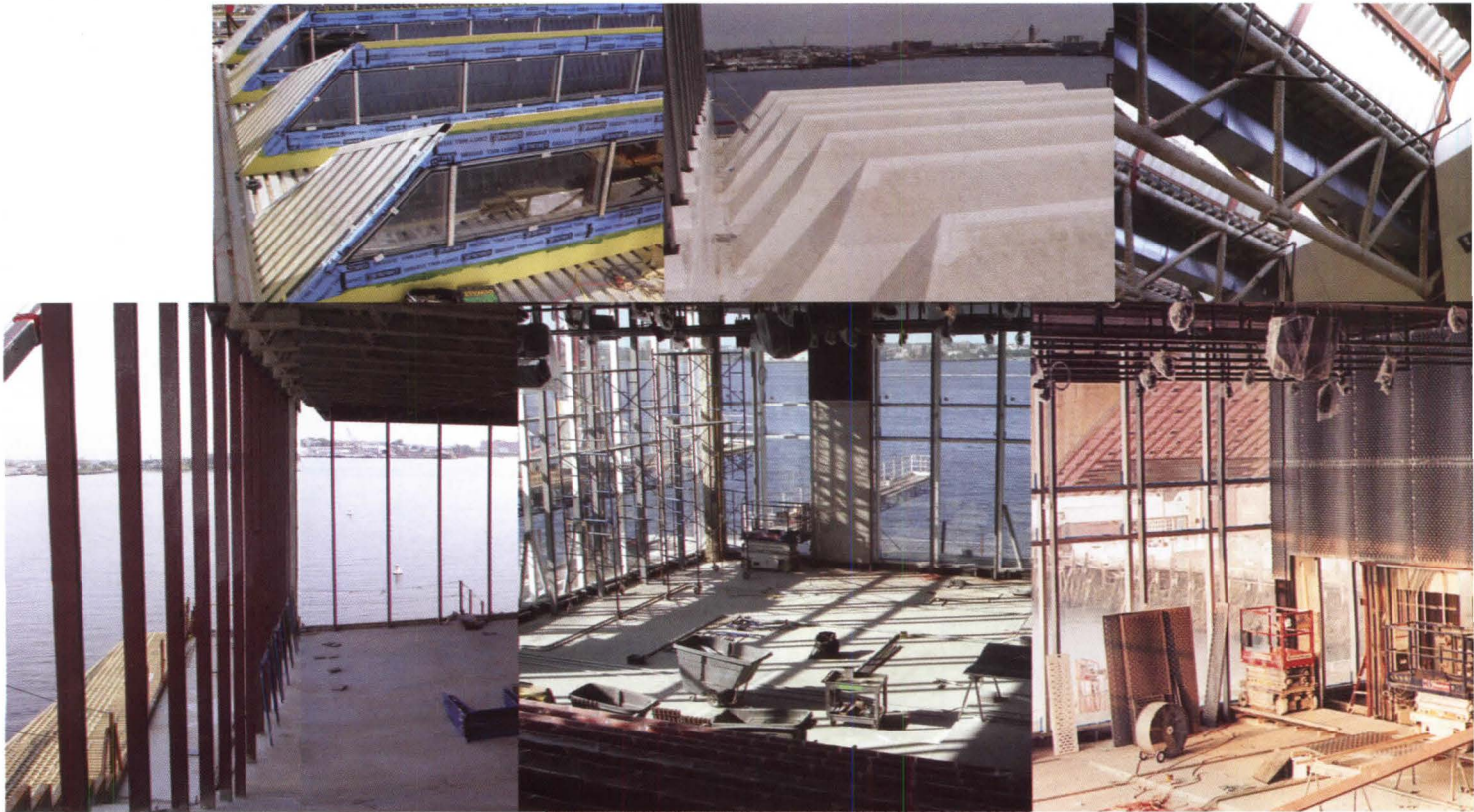

Specific older projects can be cited as precedents to individual spaces in the ICA, but it is the 5,200-square-foot theater that is the most retrospective component of the project. What is striking about the performance space is that it takes the conceptual ideas the firm had investigated for years through set design and other temporary structures—preoccupations with display, vision, and the performer/audience relationship as seen in works like the 1987 multimedia set design for Susan Mosakowski's play, *The Rotary Notary and His Hot Plate (Delay in Glass)*—and makes them solid. In an eccentric inversion typical of the architects, both the west and the north walls surrounding the 51-foot-wide stage are glazed.

Here, electronic blinds allow for both total blackout or filtered light. When the shades are up there is a full view over the exterior grandstand and the harbor—a conflation of the unscripted "urban theater" outside and the choreography inside. By abandoning the conventionally prescribed black-box theater, the space will challenge not only the audience, but also the performers. The ICA has asked dance companies capable of responding to the unusual theater to create pieces for the space and it plans to premiere original works

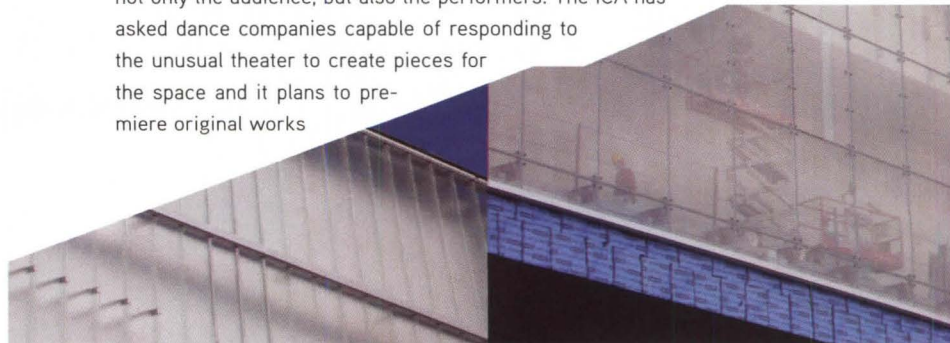



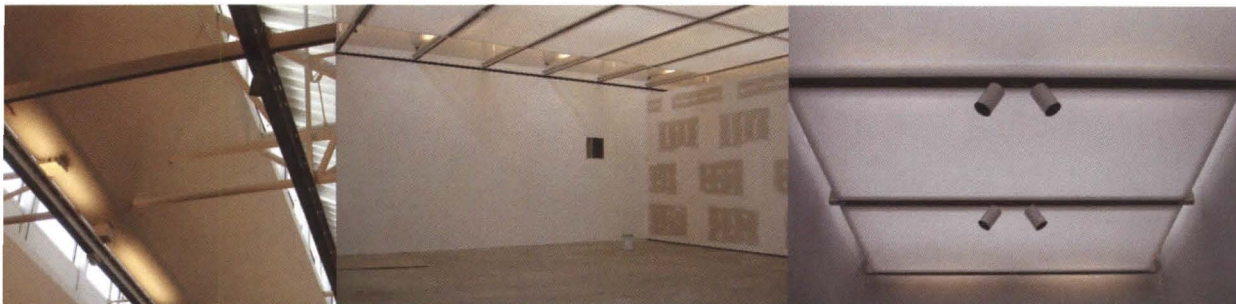

by Streb Extreme Action and Mark Morris Dance Group.

More cultural institutions are on the boards for Diller Scofidio + Renfro, such as the renovation and expansion of New York City's Lincoln Center for the Performing Arts in collaboration with FXFowle Architects. Moving from the gallery to the public realm poses hard questions for a practice known for being avant-garde. "Have we sold out?" Diller asked herself. "No. What we've learned is that our range has expanded. There are more factors, some that we can't control, when making more and more complex projects: clients, budgets, community, and politics. The negotiation is a growing experience, but we don't feel heavily compromised. There is more dimension to the work and it will be richer for it."

The ICA was slated to open in mid-September, but the date's been pushed back by several weeks as the team finishes the ambitious project. This last-minute scramble may teach something about construction delays, but it doesn't detract from the architects' conceptual coup—the creation of a piece of finely detailed architecture that tackles issues of Boston Harbor's transitioning site and the ICA's programmatic needs while staying true to the firm's signature wit and visual investigations. □

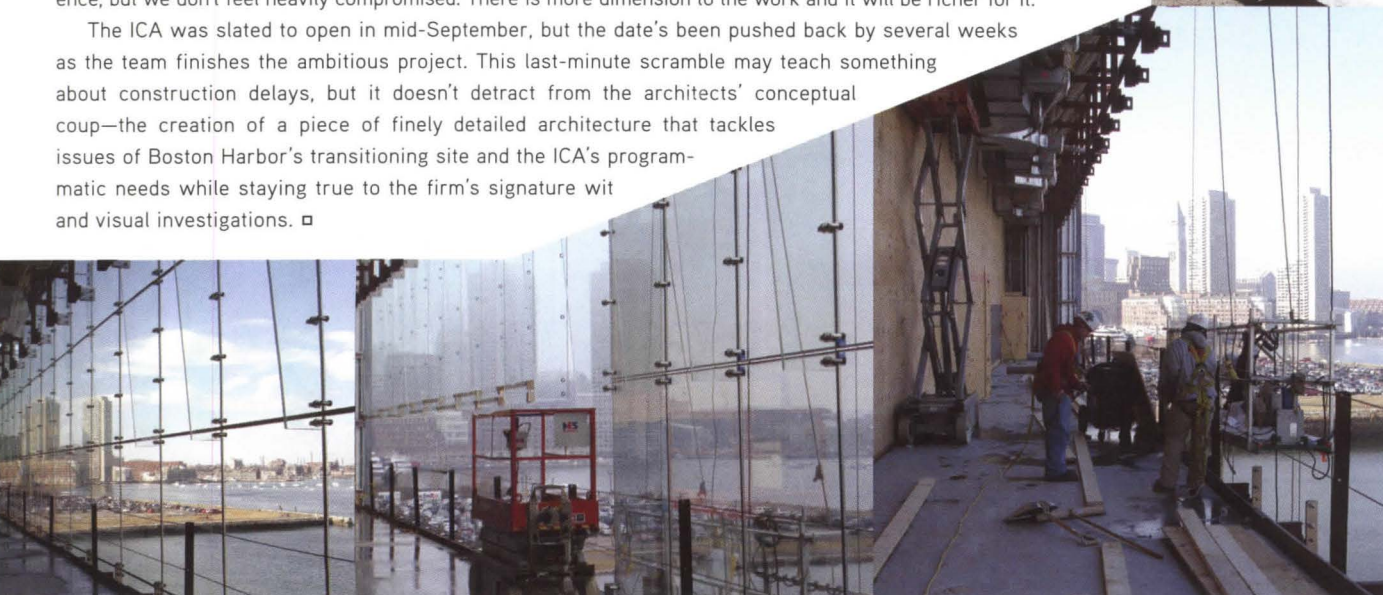



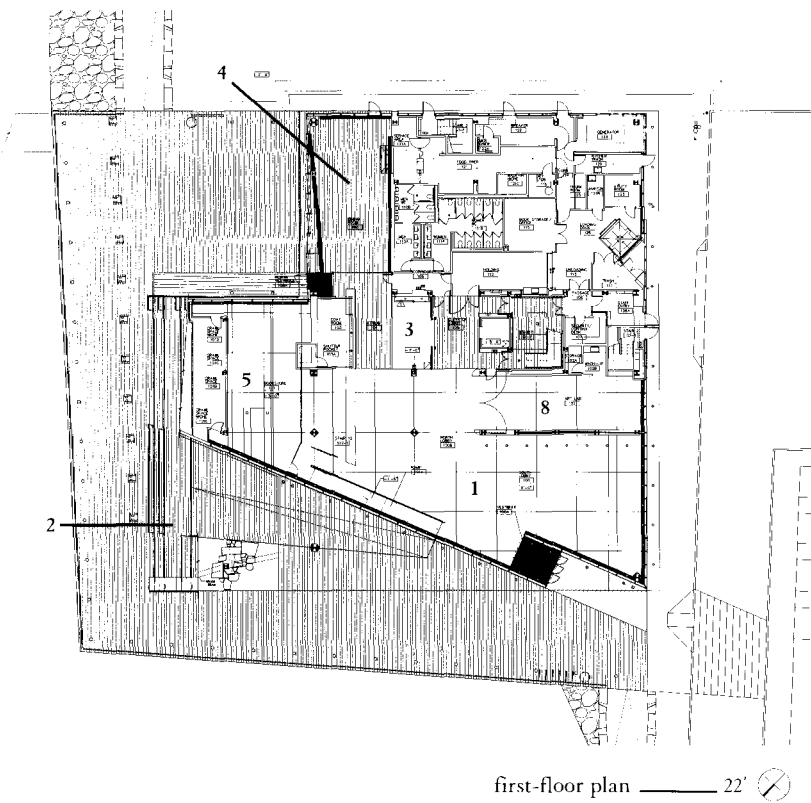

first-floor plan ——— 22' 

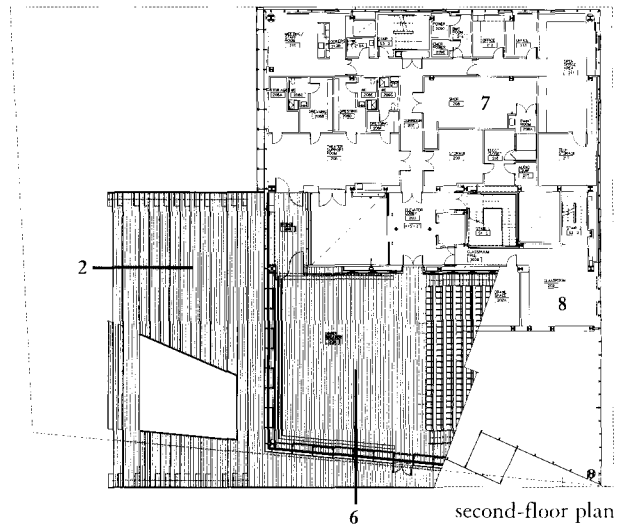

second-floor plan

PROJECT: Institute of Contemporary Art, Boston, Massachusetts CLIENT:  
 Institute of Contemporary Art, Boston ARCHITECT: Diller Scofidio + Renfro, New York  
 City—Elizabeth Diller, Ricardo Scofidio, Charles Renfro (partners in charge); Flavio Stigliano  
 (project architect); Jesse Saylor, Deane Simpson, Eric Höweler, Ben Mickus, Stefan Gruber, Krista Karklins,  
 Gaspar Lebidinsky, Josh Uhl, Shawn Mackinon, Toshikatsu Kiuchi, Gerri Davis, Philip Teichman, James Pfeiffer, Li Xu,  
 Masha Panteleyeva, (project team) ASSOCIATE ARCHITECT: Perry Dean Rogers | Partners, Boston ENGINEERS: Arup (structural, M/E/P);  
 Parsons Brinckerhoff (civil) CONSULTANTS: Fischer Dachs Associates (theater); Jaffe Holden Acoustics (A/V, acoustics); Rolf Jensen (life safety);  
 Robert Silman Associates (metals) PROJECT MANAGER: Seamus Hendry and Associates GENERAL CONTRACTOR: Macomber Builders SUBCONTRACTORS:  
 Environmental Interiors; Ryam Iron Works; Karas & Karas; Oldcastle Glass; Mass. Electric Construction Company; High Output; Boston Light and  
 Sound CONSTRUCTION MANAGER: Skanska LIGHTING DESIGNER: Arup AREA: 65,000 square feet COST: \$40 million SPECIFICATIONS: page 92



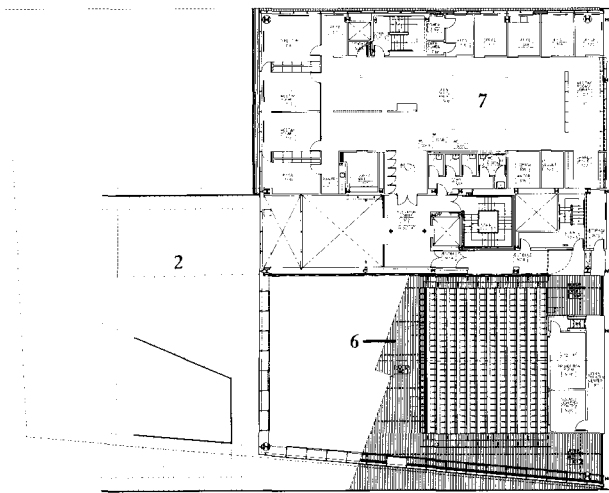

third-floor plan

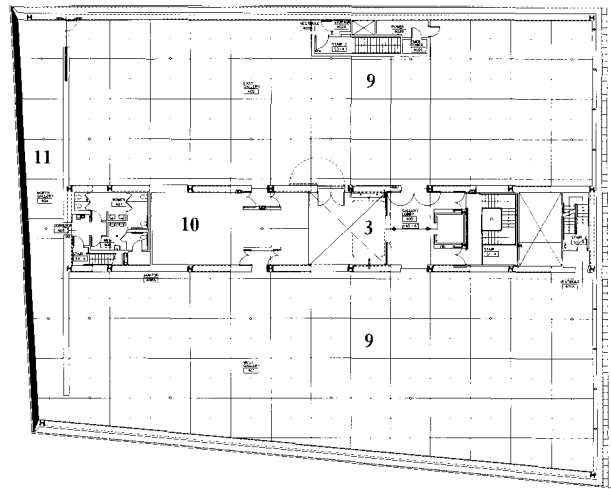

fourth-floor plan

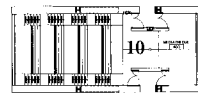

- |                  |                           |                    |                        |
|------------------|---------------------------|--------------------|------------------------|
| 1 lobby          | 7 museum offices          | 13 supply air duct | 19 exterior lighting   |
| 2 grandstand     | 8 education lab           | 14 roll-down shade | 20 channel glass       |
| 3 glass elevator | 9 gallery                 | 15 acoustic panel  | 21 fluorescent uplight |
| 4 café           | 10 Mediatheque            | 16 sprinkler pipe  | 22 torsion spring clip |
| 5 bookstore      | 11 Founders' Gallery      | 17 fabric scrim    | 23 bus run             |
| 6 theater        | 12 roof space-frame truss | 18 access hatch    | 24 hanger rod          |

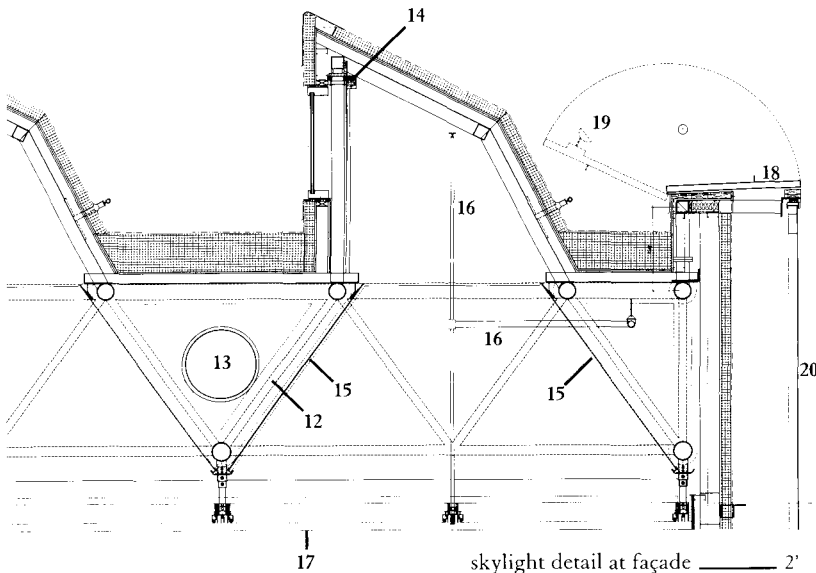

skylight detail at façade 2'

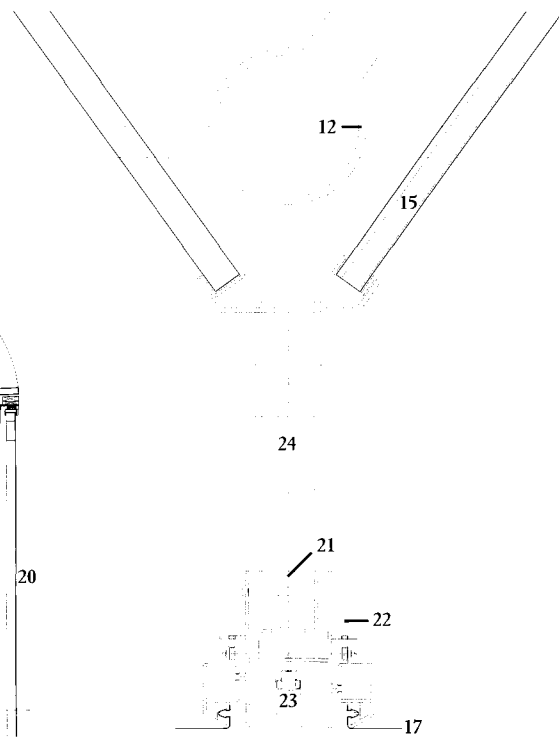

gallery ceiling system detail 3'



# HISTORY & THEORY

LOOKING BEYOND POST-CRITICALITY. BY KAZYS VARNELIS

What has become of the academy? In the pages of journals such as *Praxis*, *Log*, and *Perspecta*, as well as in a recent rash of symposia at schools around the world, criticality and theory, not long ago at the center of pedagogical thinking, have come under attack by proponents of "post-critical" thought, or as it has been more recently refigured, "projective architecture." Some colleges are cutting back on theory offerings, liberating the core requirements—and with them the faculty—for courses that seem more directly applicable to the education of an architect, such as instruction in Maya animation software or branding. Other schools are doing away with history/theory programs entirely under the guise of streamlining and efficiency, glad to put troublesome theorists more directly under the supervision of designers. Not since Walter Gropius's mythical elimination of history from the GSD curriculum has critical theory been so under attack.

Generally speaking, fans of the post-critical suggest that theory is



inhibiting, that architects need to be makers and not naval-gazers. Critical theory, so the story goes, led students down a Marxist path of inaction from which they could not recover. And indeed, the discipline did lead to excesses, to gibberish masquerading as justification, to projects represented by shallow trenches filled with burning toilet paper and by melting blocks of ice on pedestals.

But what of the alternative? In the essay that has become the main document for the post-critical movement, "Notes around the Doppler Effect and other Moods of Modernism" in *Perspecta* 33, published in May 2002, Robert Somol and Sarah Whiting, together now representing a sort of Princeton School of post-criticism, suggested "moving away from a critical architectural practice—one that is reflective, representational, and narrative—to a projective practice." For a foundational document, the terms are disconcertingly vague, but it seems safe to suggest that post-critical architecture comprises an easy, cool Supermodernism sometimes generated out of diagrams of existing conditions, sometimes shaped so as to produce affect. Politically, where critical theory called for resistance to capitalism, the projective program generally goes with the flow, agreeing with Rem Koolhaas's

demand that architects learn to surf the ubiquitous free market wave.

If post-critical theory is not yet fully formed, its product is even more elusive, and while it is early in the movement, the direction has yet to result in the sort of significant projects that might be useful to illustrate this essay. Complicating matters is post-criticism's identification with the chimerical Koolhaas as its father figure and foremost representative. For if OMA's most recent book, *Content*, published in 2003, is a key document of post-criticism, Koolhaas's noteworthy contribution to that volume, "Junkspace," is a brooding attack on the plight of urbanism today and architecture's complicity in creating that condition. The Seattle Public Library, presumably a prime example of the return of the strong figure in post-critical shaping, instead represents a thorough reconsideration of the nature of the library in the digital age.

Architecture is embattled in this country, good architecture even more so. When decent designers are employed, it is because they offer something new and unusual; sometimes, as Koolhaas did in Seattle, stunningly so. Architecture provides an alternative to the mindless construction of our day and in doing so, is critical, offering us hope that not only the built fabric, but, by implication society, can be transformed. The academy plays an invaluable role in this regard, offering a testing ground within the discipline, a place to freely explore, to transform, to indict failures and to suggest new possibilities.

The critical impulse—figured most broadly—is a basic dissatisfaction with the status quo. As a veteran of years of admissions committees, I've observed that if anything unites prospective architecture students it is that same restlessness and desire to change the world. It may be naive to encourage such students, but it would be a crime not to let them try. And here is my beef with post-criticism: It comes perilously close, in some cases too close, to suggesting that architecture should just affirm the status quo.

Thankfully, an alternative is emerging in the academy—curiously sometimes even within post-critical projects—in the form of the research studio. These labs value the keen analytic skills that architects develop in the course of their education and urge designers to bring them to bear on complex situations, be they urban, architectural, ecological, geopolitical, or technological. Nor are these studios mere academic fancy. For big and small firms alike, research is increasingly a model for practice. Today's architect is a knowledge worker in an information society dealing with the rapidly changing conditions of contemporary life. Research studios acknowledge this.

So instead of doing away with history/theory departments, let's recognize that at heart the critical impulse is fundamental to architecture. Instead of marginalizing those courses, let's acknowledge that this field can provide a model for studio production that is both critical and analytic, as well as productive and projective. Architecture, in its highest ambition, can re-imagine the world. We should expect nothing less of education. □



## EDUCATION

RANKLED BY RANKINGS. BY THOMAS FISHER

When I applied to architecture schools over 35 years ago, only the most basic information existed: the degrees they offered, their tuition and fees, and so on. Nowhere could I find comparisons, based on reliable data, about what mattered most to me—which had the largest programs, offered the most electives, gave the most aid, and so on.

Amazingly, the situation has hardly changed since then. While the Internet has greatly increased the amount of information available about individual schools, all of which have websites with plenty of promotional prose, there still does not exist an easy way for prospective students to compare institutions. That has become a big problem, not just for the schools, but also for the profession. As architecture programs face increasing competition for limited university resources, the lack of comparative data puts us at a real disadvantage. And as the supply of newly licensed architects falls increasingly short of the demand, obscuring the entry point into the profession makes no sense.

Reputation-based rankings have arisen to fill the void. *Design Intelligence (DI)* runs the most visible of these, producing an annual survey of schools that reflects the experience of hiring recent graduates by over 400 firms and organizations. *DI*'s president, James Cramer, has been open to change, most recently adding deans to the list of respondents, but he acknowledges that "this survey has flaws," including a clear bias toward schools "best preparing students for the future of professional practice." Whatever the limitations of this subjective survey on graduates' performance in offices, however, it has become the primary ranking of architecture schools in the United States, eclipsing other, more objective efforts, such as Garry Stevens's ranking of English-speaking

architecture schools based on the number of journal articles written by or about their faculty.

Ironically, the inability of the architecture academy to agree on a system of its own has led to its worst fears coming true. In the mid-1990s, a group of faculty and deans under the aegis of the Association of Collegiate Schools of Architecture (ACSA) discussed the idea of starting a data-rich survey of all the institutions, in reaction to the reputation-based survey of graduate programs in architecture published by *U.S. News & World Report*. But instead of making progress on that score, the decision by the dental schools to refuse to participate in any surveys emboldened architecture schools to do the same. *U.S. News* stopped ranking the schools in our field, and the ACSA warded off attempts by architecture magazines to take up the slack in the late 1990s and early 2000s.

The correspondence among the deans 10 years ago CONTINUED ON 80

## MATERIALS

OUR NEW PLANETARY CONTEXT. BY JOHN E. FERNANDEZ



In the latter half of the 1980s, our civilization crossed an ominous threshold: We began to demand more of the earth's biocapacity annually than it could supply. In fact, since 1961 our global appetite for biologically productive land area has almost tripled, and today it stands at about one and a half times the production capacity of the earth, according to the Global Footprint Network. These ecological statistics are a useful measure of the strong increase in demand on the planet's renewable resources, despite efforts to enact production efficiencies and stabilize rapidly accelerating consumption.

Today, we have an increasingly detailed understanding of those demands. For example, we now know that during the final 25 years of the last millennium we consumed as much of the most important metals (such as zinc, tin, and copper) as were used since the beginning of human existence.

Through the quantification of our natural capital—global resources and measurements of material and energy flows (the "work" required over a product's lifetime)—we are forming a comprehensive picture of recent material consumption, present rates, and the likely trajectory for future decades. For example, in 2006 every American is on schedule to CONTINUED ON 80



**MATERIALS** CONTINUED FROM 79

require the mining of almost 48,000 pounds of nonrenewable materials, an increase of nearly half a ton over 2005. This picture of societal metabolism is making clear the need to reconsider the use of those resources in every aspect of our lives, including the built environment.

By some measures, buildings account for upwards of 40 percent of the total global material and energy flows. While the diversity of our consumption has exploded and per capita rates are enormous, we make few links between what we ask of the earth's resources and what is left. Consider that we only recently discovered that two-thirds of the planet's total copper reserve has already been mined and processed. Where is this acquired metal today? One third has been forever lost to the environment through waste, manufacturing losses, and various other deleterious costs that are paid in the form of an inevitable entropy tax. Another third remains in the ground as low-grade ore, and the remaining third is in circulation in man-made things, including electronics, a variety of tools, and in our built environment.

Tom Graedel of the Yale School of Forestry and Environmental Studies has led an effort to account for the actual amounts and locations of our natural capital—especially primary metals. His research team has found much of it is concentrated in our cities. That is, the architecture all around us contains a vast bulk of the mined and processed material wealth of our predecessors. Jane Jacobs once wrote that our cities are the mines of the future. From ancient Ur to modern Tokyo, the metropolis has always consumed, accumulated, and retained material stocks in huge volumes. And yet, as designers of those cities and the buildings that comprise them, we have not fully engaged this reality and responded to ease

the burdens of our demands.

The drive to produce healthy, resource-efficient buildings is only 25 to 30 years old. Since the oil crisis of the 1970s, notions of sustainable buildings have been slowly permeating the culture of contemporary design and have only lately gained extraordinary momentum to become a mainstream concern for the profession.

However, even as we adopt guidelines for green buildings, we have not fully assimilated the context of material and energy flows within which the entire anthropogenic, or human-made, world exists. Simply put, our design proposals are still not considered within the boundaries of a complex system that includes societal mechanisms such as commodification, use, and waste. This requires that the notion of architectural context be expanded far beyond the traditional concept of the site of construction to include those of extraction, processing, manufacturing, transportation, assembly, disassembly, recycling, reuse, and disposal. Physical accounting of the actual mass of materials and energy engaged in this entire lifecycle is as fundamental to our design work as the land upon which buildings are realized.

The field of industrial ecology is currently the best place to begin—and may be the ideal space in which to permanently situate a more comprehensive set of values and strategies for a green built environment. This discipline examines the relationship between production and consumption and uses the metaphor of natural ecosystems as a source of clues about the behavior of complex systems. Modeling our culture of design and construction with reference to that integrated network holds enormous promise for a radical change in our societal metabolism. □

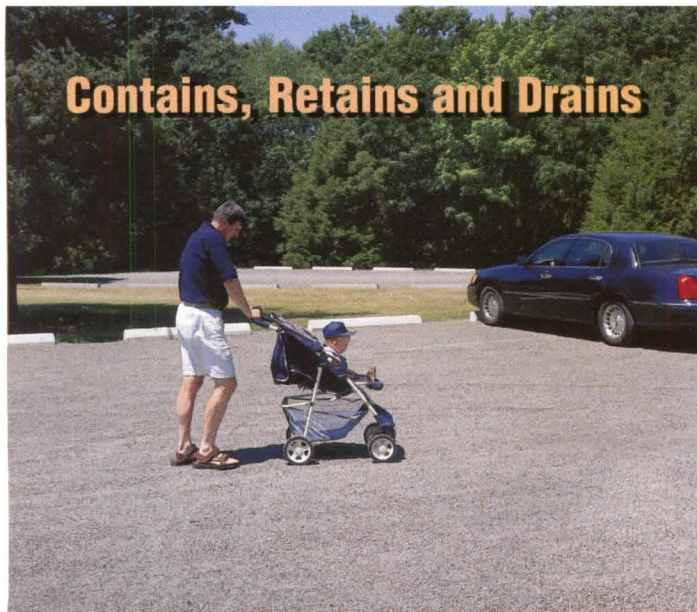

**Contains, Retains and Drains**

**Gravelpave<sup>2</sup>**

Gravelpave<sup>2</sup> porous pavement, can enhance your site design. Gravelpave<sup>2</sup> contains the gravel to prevent rutting, washboarding, and gravel migration. Gravelpave<sup>2</sup> retains a natural look and can enhance the beauty of your site. Gravelpave<sup>2</sup> drains the water for a true porous surface to add stormwater and environmental benefits.

800-233-1510 • [invisiblestructures.com](http://invisiblestructures.com)

**EDUCATION** CONTINUED FROM 79

shows that they made the wrong decision for all of the right reasons. They were correct that a single, reputation-based ranking of schools overlooks the diversity of the various programs around the country, all of which have strengths in certain areas. And they saw that, by relying so much on people's impressions of schools, such rankings do more harm to programs than good, especially in the competition for resources inside universities.

But, refusing to participate left a vacuum now filled by a survey in which the people who know the most about the schools have not, until this year, even been polled. The Internet chatter of students and prospective students has also filled the vacuum with opinions of all sorts, but is of little value to someone seeking the facts.

To its credit, the ACSA is trying again. A task force has recommended that the organization expand its *Guide to Architecture Schools*, now in its 7th edition, to include data gathered in the process of the NAAB's accrediting of schools and to make that information available in a searchable database, along with statements by each school about what makes it distinct. This would go a long way toward providing information upon which prospective students and employers can compare schools according to a range of factors that matter to them.

Although it will cost money and take cooperation, all of the ACSA's member schools need to step forward to support the effort politically and financially. Reliable data about everything from student/teacher ratios to number of faculty and student awards to amount of financial aid would allow a diversity of comparisons that can serve all schools well, enabling them to highlight areas of real strength and to point out to provosts and presidents areas in need of further investment. And it will indicate to the profession that the schools prepare students for practice in different ways, all of which have value in an increasingly diverse profession. To get this going, a group of deans have agreed to help determine what information needs collecting and to contribute facts about their schools to a database. Watch for it in coming months, and if you're a dean, join us. □



# #1

## Sto is the #1 worldwide sales leader in EIFS

Leading the way with:

- Air & Moisture Barriers
- Sto NExt<sup>®</sup> Insulated Wall Claddings
- Flexible Stucco Systems
- High Performance Coatings
- Concrete Facade & Exterior Repair
- Machine Application Technology

Contact your local distributor for more information.  
Visit us at [www.stocorp.com](http://www.stocorp.com) or call us toll-free  
at 800-221-2397.

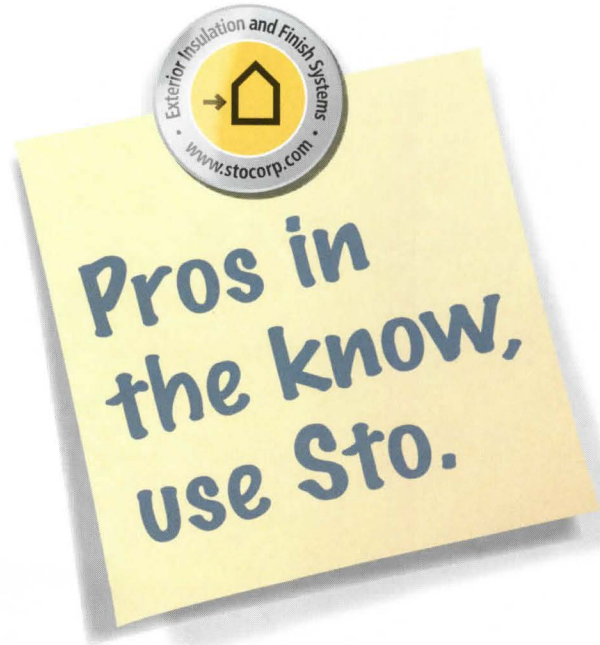

**sto** 



Your Vision



is our

Focus



Lighting Systems  
for Architecture

V3 (Wall Valance)  
SAE Systems P-I-98PF (Pendant Indirect)  
Doyle Conservation Center  
Leominster, MA  
**LEED Gold (Registered)**  
HKT Architects Somerville, MA  
Charles Mayer Photography



LITECONTROL





# straight light

BY EMILIE SOMMERHOFF PHOTOGRAPH BY REIN KOTOV

It has been more than four decades since Dan Flavin began his experiment with the readymade fluorescent lamp, an exploration that occupied him until his death in 1996. Arguably the initiation of artificial light as an artistic element, Flavin's work drew on the fluorescent tube almost exclusively, finding its unique identity in the object's uniformity, anonymity, and ubiquity. Said Flavin about light, "It is . . . as plain and open and direct an art as you will ever find."

Not surprisingly, technology, in its gadgety complexity, has challenged artistic inquiry of the medium. In particular, the attributes associated with the LED—nearly infinite color and high-tech controllability—have inspired much of what passes for light art today. Contemporary gestures, as opposed to Flavin's color-filled but humble glowing lines, are often kinetic entertainment more akin to video and computer games. The tools at hand seem to condone this.

It is therefore refreshing to present on the following pages three temporary and seasonal installations that deliver their messages using the unadorned ingredient of white light. Despite various levels of technical agility—from Flavinesque T5s to individually programmable LED arrays and off-the-shelf stadium spots aimed at meteorological balloons—each project is consistent in its attempt to let the medium exist as the plain, open, and direct expression Flavin himself believed it to be. ▣



# solid state

BY NEIL M. DENARI PHOTOGRAPHS BY JOSHUA WHITE

Artificial light is the constructed environment's most malleable medium, capable of being projected, deflected, colored, and animated. The economy and long life of the exposed fluorescent strip—an element used in nearly every supermarket, school cafeteria, and office—have made it ubiquitous in the environmental discourse. Like a 2x4, metal stud, or sheet of drywall, the striplight has long been part of the postwar package of expedient interior design materials. However, once unlocked from this condition, the fluorescent tube reveals its larger organizational, structural, and graphic potential.

*Fluoroscope*, a temporary installation constructed as part of the SCI-Arc Gallery program and on view at the Los Angeles-based school through mid-September, attempts to merge these possibilities into a composition that also considers the atmospheric effects created by a unique arrangement and concentration of the glowing four-foot lines. Its conceptual query: Can light be rendered dense enough to be recognized as a solid?

A collaboration between Bartco Lighting, SCI-Arc students, and my own firm, *Fluoroscope* is a precisely engineered work, the outcome of an intensive 60-day period of cooperative research and development. Fluorescent striplights are the basic building component of the installation. Providing the knowledge and facilities to turn an idea into an actual product, Bartco helped customize the powder-coated metal ballast box into a “designed” element that becomes a fluid part of the formal whole. With a slim, shaped structural profile, consisting of tightly interlocking parts, the fixture's custom appearance avoids references to



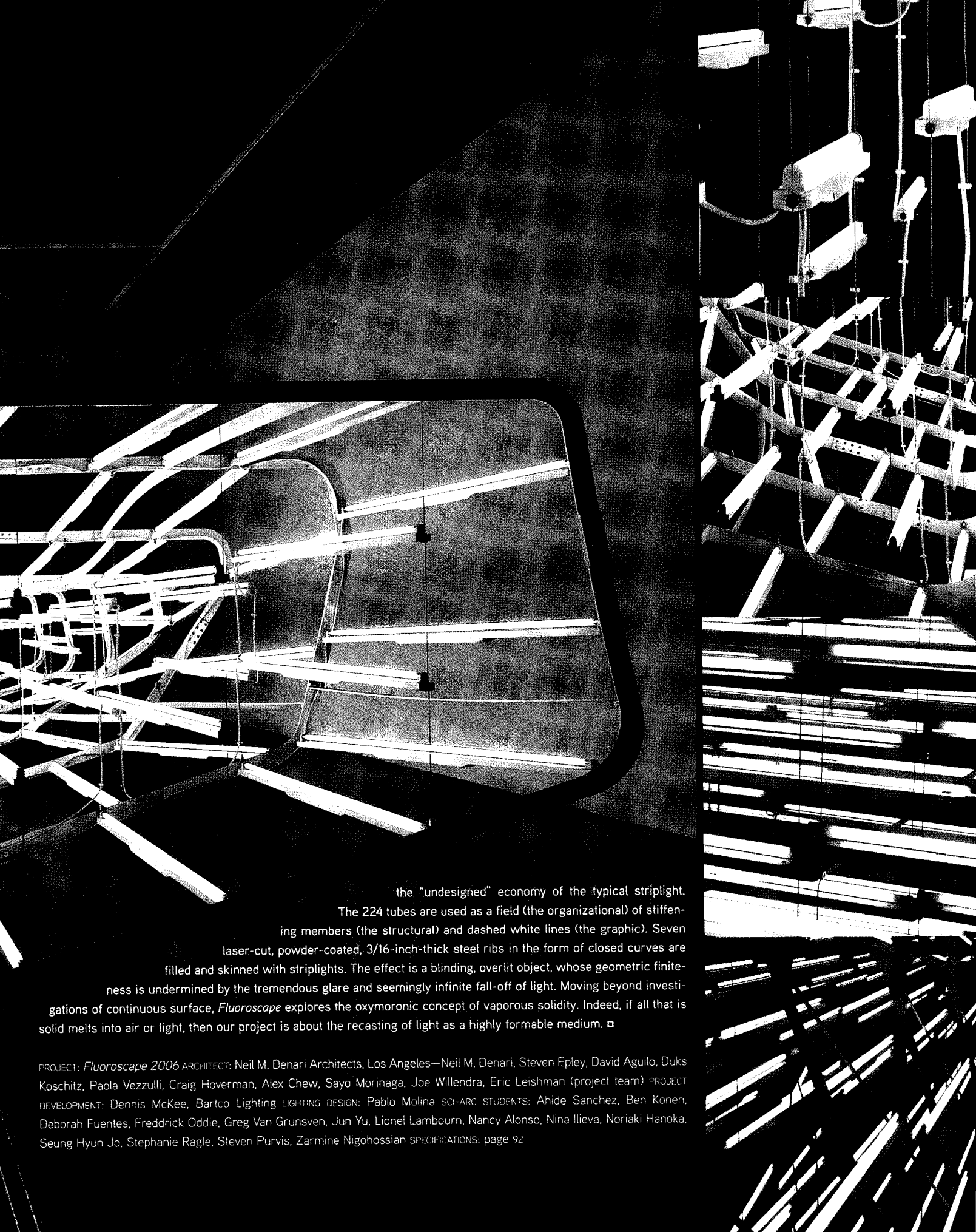

the “undesigned” economy of the typical striplight. The 224 tubes are used as a field (the organizational) of stiffening members (the structural) and dashed white lines (the graphic). Seven laser-cut, powder-coated, 3/16-inch-thick steel ribs in the form of closed curves are filled and skinned with striplights. The effect is a blinding, overlit object, whose geometric finiteness is undermined by the tremendous glare and seemingly infinite fall-off of light. Moving beyond investigations of continuous surface, *Fluoroscope* explores the oxymoronic concept of vaporous solidity. Indeed, if all that is solid melts into air or light, then our project is about the recasting of light as a highly formable medium. □

PROJECT: *Fluoroscope 2006* ARCHITECT: Neil M. Denari Architects, Los Angeles—Neil M. Denari, Steven Epley, David Aguilo, Duks Koschitz, Paola Vezzulli, Craig Hoverman, Alex Chew, Sayo Morinaga, Joe Willendra, Eric Leishman (project team) PROJECT DEVELOPMENT: Dennis McKee, Bartco Lighting LIGHTING DESIGN: Pablo Molina SCI-ARC STUDENTS: Ahide Sanchez, Ben Konen, Deborah Fuentes, Fredrick Oddie, Greg Van Grunsvan, Jun Yu, Lionel Lambourn, Nancy Alonso, Nina Ilieva, Noriaki Hanoka, Seung Hyun Jo, Stephanie Ragle, Steven Purvis, Zarmine Nigohossian SPECIFICATIONS: page 92



# clock work

BY ROGIER VAN DER HEIDE PHOTOGRAPH BY ROMAN KELLER

Zurich's Bahnhofstrasse, like New York City's Fifth Avenue, is famous for its elegant atmosphere, not in small part because of its holiday décor. In 1971, the city debuted its then-revolutionary Christmas lighting, garlands of incandescent lamps suspended above the shopping route. But after three decades of service, the cabling and fixtures were in need of repair, so a new scheme was desired. Launching a competition in 2002, local shop owners—who organized and judged the design contest, and also paid for most of the \$1.85 million installation—received 60 international submissions. Among the 11 teams commissioned to develop proposals, Zurich-based architects Fabio Gramazio and Matthias Kohler realized the winning plan, which was inaugurated last winter. Beyond its decorative appeal, their design emphasized the legendary street: a string of 275 light tubes winds its way from the train station to the shore of Lake Zurich. The project is also highly collaborative in its execution, responsible in its energy-efficient composition (reducing power consumption by 75 percent over the previous display), and graceful in its form.

The seasonal installation's title, *The World's Largest Timepiece*, references the methodology controlling the patterns of light that flit along the .7-mile stretch. Each 23-foot-tall fiberglass tube is divided into 32 individually control-

lable segments illuminated with 28 white LEDs. The sections act like pixels, dimmed and brightened according to an algorithm determined by date and time. These sequences are transposed into "shade" and "shine," with patterns forming horizontal images that weave the tubes into one entity, a unified curtain of light at once static and in motion. The beauty of the scheme is that it dares to be dark; the segmented tubes are simultaneously luminous and obscured, as they express their message about the dynamic intersection of time and place.

*Based in Amsterdam, Rogier van der Heide is the global leader of Arup Lighting.*

PROJECT: *The World's Largest Timepiece* ARCHITECT: Gramazio & Kohler, Zurich  
LIGHTING DESIGNER: Arup Lighting—Florence Lam STRUCTURAL ENGINEER: Arup INSTALLATION: Kummler+Matter SPECIFICATIONS: page 92





# T~trak™

Track Lighting with a Twist

The first true two-circuit, hand-bendable line-voltage track system.

Presenting Two-Circuit T~trak from Tech Lighting. Track lighting with yet another twist!

Two-Circuit T~trak offers the smallest profile of any line-voltage two-circuit system today. Because it is a true two-circuit system, each circuit has its own dedicated neutral for two separately switchable 20 amp circuits. Control, aesthetics, flexibility and performance – all from one system.

All T~trak systems incorporate a wide selection of architectural heads and pendants – and an extensive range of illumination options including incandescent, CMH and fluorescent configurations. Available in both Satin Nickel and White.



**TECH LIGHTING®**

Circle 200 or [www.architecturemag.com/productinfo](http://www.architecturemag.com/productinfo)



Two-Circuit T~trak shown with Soma and Tweak CMH Heads

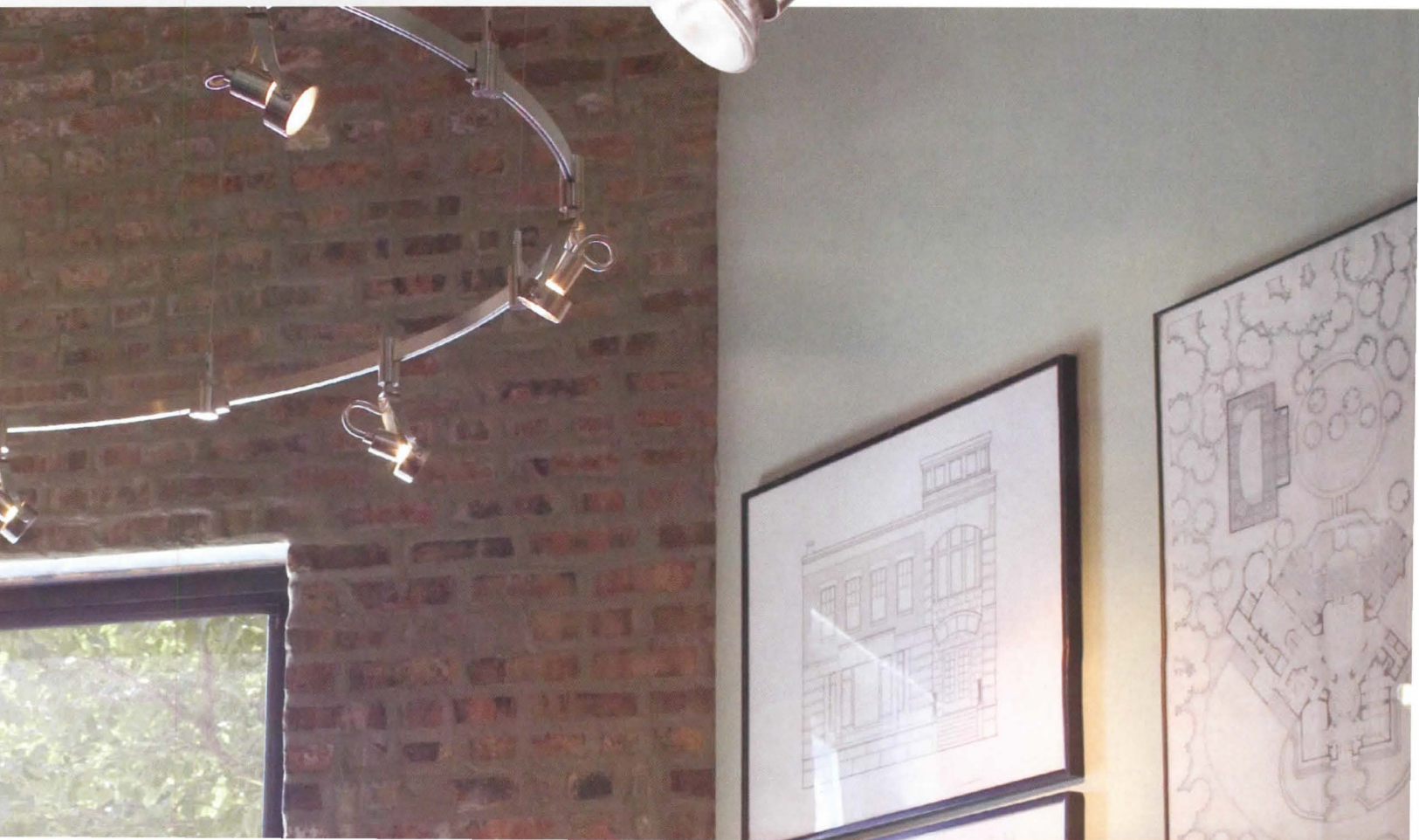



## night light

BY ROGIER VAN DER HEIDE PHOTOGRAPH BY REIN KOTOV

Every winter, Tallinn, Estonia's medieval capital, hosts a festival of light "to bring joy to the dark Northern European winter," explained architect Veronika Valk, one of the organizers. In 2004, as part of a workshop arranged by the youth section of the Estonian Architects Association, Valk's group, during a masterclass led by Winy Maas of MVRDV, conceived of a "cloud of light" to brighten both the streets of Tallinn and the mood of its inhabitants. Together with MVRDV, Valk and her partner Yoko Alender (founders of the Tallinn-based practice ZIZi & YoYo) thought to realize the concept with fog-generated by special candles on nearby buildings—that would reflect light from fixtures installed at street level. Later, engaged to help with the lighting concept, I suggested a constellation of large, highly reflective, white meteorological balloons—floating bubbles that would also redirect illumination from below. The idea in its final form, a canopy of light created by fog and balloons combined, was implemented for several evenings in February 2005.

Watching the 500 balloons rise was an amazing experience for all of us. Filled with helium and zealously straining for freedom, they had to be controlled by a network of string, knots, and sandbags. As night arrived, it grew colder on the square. We turned on the lights—a podium of twenty-four 1.8-kilowatt stadium spots. The fixtures focused precisely on the balloons, their glow was reflected back into the square, the illumination animated by the activity of the floating wind-roused objects above. The team anticipated an enthusiastic public, but the square remained abuzz throughout the three-day event with inhabitants relishing in this unexpected source of energy. It's an exploration, as Valk noted, of "architectural light therapy in urban public spaces," a concept to enlighten other gloomy northern cities.

PROJECT: *Light Dome over Tallinn* ARCHITECT: ZIZi & YoYo, Tallinn, Estonia, with MVRDV LIGHTING DESIGN: Arup Lighting—Rogier van der Heide SPECIFICATIONS: page 92





# Task lighting for any environment.



Lightolier's new specification grade task lighting enhances any interior environment. Striking designs are coupled with high-performance optics, a variety of lamping and mounting options plus multiple color shade selections. Choose from spring-balanced, parallel-motion adjustable-arm task lights, undercabinet lights and portable ambient lighting fixtures. Integrating Lightolier task lighting into any space increases worker comfort and productivity. Contact your Lightolier Sales Representative for more information.





# screen play

BY EMILIE SOMMERHOFF

Lighting manufacturers have long teamed with designers and artists to develop fixtures that verge on sculpture. Zaha Hadid's Vortextx chandelier for Zumtobel ([zumtobel.com](http://zumtobel.com)) and Richard Sapper's Halley tasklight for Lucesco ([lucesco.com](http://lucesco.com)) are two recently celebrated examples. Now, light's potential as an art medium and design detail is being expanded, with adaptable offerings that are conceptually sophisticated, yet make composing illuminated installations almost as easy as connecting the dots.

Lighting and housewares product design company Mindspring ([mindspring-lighting.com](http://mindspring-lighting.com)), based in Taipei and Los Angeles, is in the prototype stage with its Marrakesh pendant (right). Due to be released in January and UL-listed soon afterward, the system is based on a kit-of-parts approach: Planned in uplight and downlight versions, an unlimited number of modular units (approximately five inches square, each consists of two solid and two open details) can be linked together to form any flat configuration. In addition to its standard patterns, Mindspring expects to be able to accommodate custom motifs in large quantities. Illuminated with light-emitting diodes (in 3000K or 4000K), the lattice design is more than a building block for creative minds. LEDs last longer when heat is properly dispersed, and the volume of surface area conferred by the pattern acts as a critical heat-management system for the source—ironically honoring the Moroccan-style design's origins as a sunscreen. **FOR MORE INFORMATION, CIRCLE 123.**



YOUR VISION. YOUR PROJECT. YOUR LIGHTING SOLUTION.

Bartco Lighting. The solution for your LIGHTING needs.



**MiT5** patent no. US 6,652,119 B1

architect: Leven Betts Studio lighting design: Tillotson Design Associates photography: Michael Moran Photography, Inc.

retail | commercial | institutional | hospitality | residential . . . . .

**MiT5**



[bartcoLIGHTING.com](http://bartcoLIGHTING.com)  
tel 714.230.3200 fax 714.230.3222

manufacturers of quality lighting products

Circle 213 or [www.architecturemag.com/productinfo](http://www.architecturemag.com/productinfo)



# SPECIFICATIONS

**BOTTARI ANNEX, JOEMCHON MIDDLE SCHOOL, MOONKYONG, SOUTH KOREA (PAGE 16)**

**concrete:** cast in place **cladding:** ceramic unglazed clay brick; PTL Chemical (synthetic stone panels) **granite braille block pavers:** StoneTech

**SAM FOX SCHOOL OF DESIGN AND VISUAL ARTS, WASHINGTON UNIVERSITY, ST. LOUIS, MISSOURI (PAGE 24)**

**structural system:** steel framing **curtain wall:** Kawneer **cladding:** aluminum panels **stone:** Indiana limestone **roofing:** TPO **skylights:** Super Sky **carpet:** Karastan **ceramic tile:** Dal-Tile **flooring:** Forbo (Marmoleum); Maple **ceiling system:** USG **lighting:** Erco

**BIOSWALE AND STUDENT CENTER, TAIPEI, TAIWAN (PAGE 28)**

**river lining:** crushed concrete from demolished pedestrian sidewalks and street wall **waterproof layer:** plastic sheeting **river bed:** gravel and soil **river bank retention:** plastic landscape netting and plants **water purification:** pump, filter, and

sprayer **glass:** Gia Gia Glass **windows:** China May Aluminum

**ARAGON AVENUE ELEMENTARY SCHOOL EXPANSION, LOS ANGELES (PAGE 52)**

**structural system:** wood framing **concrete:** structural slabs **masonry:** CMU **cladding:** Angelus; cement plaster **ceiling:** Armstrong **cabinetwork:** Stolo Cabinets **paints:** Dunn Edwards **flooring:** Armstrong (VCT) **carpet:** Collins & Aikman

**39571 INFOWASH, DELISLE, MISSISSIPPI (PAGE 56)**

**foundation:** slab on grade **structural system:** steel moment frame; pressure-treated lumber joists; structural insulated panels **cladding:** cedar slats; polycarbonate panels; porcelain-laminated steel chalkboard **weatherproofing:** Thermoskin **roofing:** Peel and Seal **cabinet hardware:** Häfele; McMaster-Carr **plumbing fixtures:** McMaster-Carr

**INSTITUTE OF CONTEMPORARY ART, BOSTON, MASSACHUSETTS (PAGE 68)**

**exterior cladding:** Pilkington (glass wall); Bendheim (glass channels); Wausau (aluminum curtain wall); Sto (stucco) **roofing:** Johns Manville **glazing:** Pilkington; Viracon **metal doors:** Total Doors **interior doors:** Oldcastle Glass **ceiling system:** Tectum **flooring:** Armstrong **concrete finishing:** Retro Plate **lighting:** Litelab **elevators:** Kone, ThyssenKrupp

**FLUOROSCAPE, SOUTHERN CALIFORNIA SCHOOL OF ARCHITECTURE (SCI-ARC), LOS ANGELES, CALIFORNIA (PAGE 84)**

**lighting:** Bartco Lighting **powder coating:** B&B Enameling **hardware:** Gripllock Systems

**THE WORLD'S LARGEST TIMEPIECE, ZURICH, SWITZERLAND (PAGE 86)**

**lighting:** Industrial Micro Systems

**CLOUD OF LIGHT, TALLINN, ESTONIA (PAGE 88)**

**lighting:** Philips (ArenaVision MVF403 and 1.8 kilowatt double-ended metal halide)

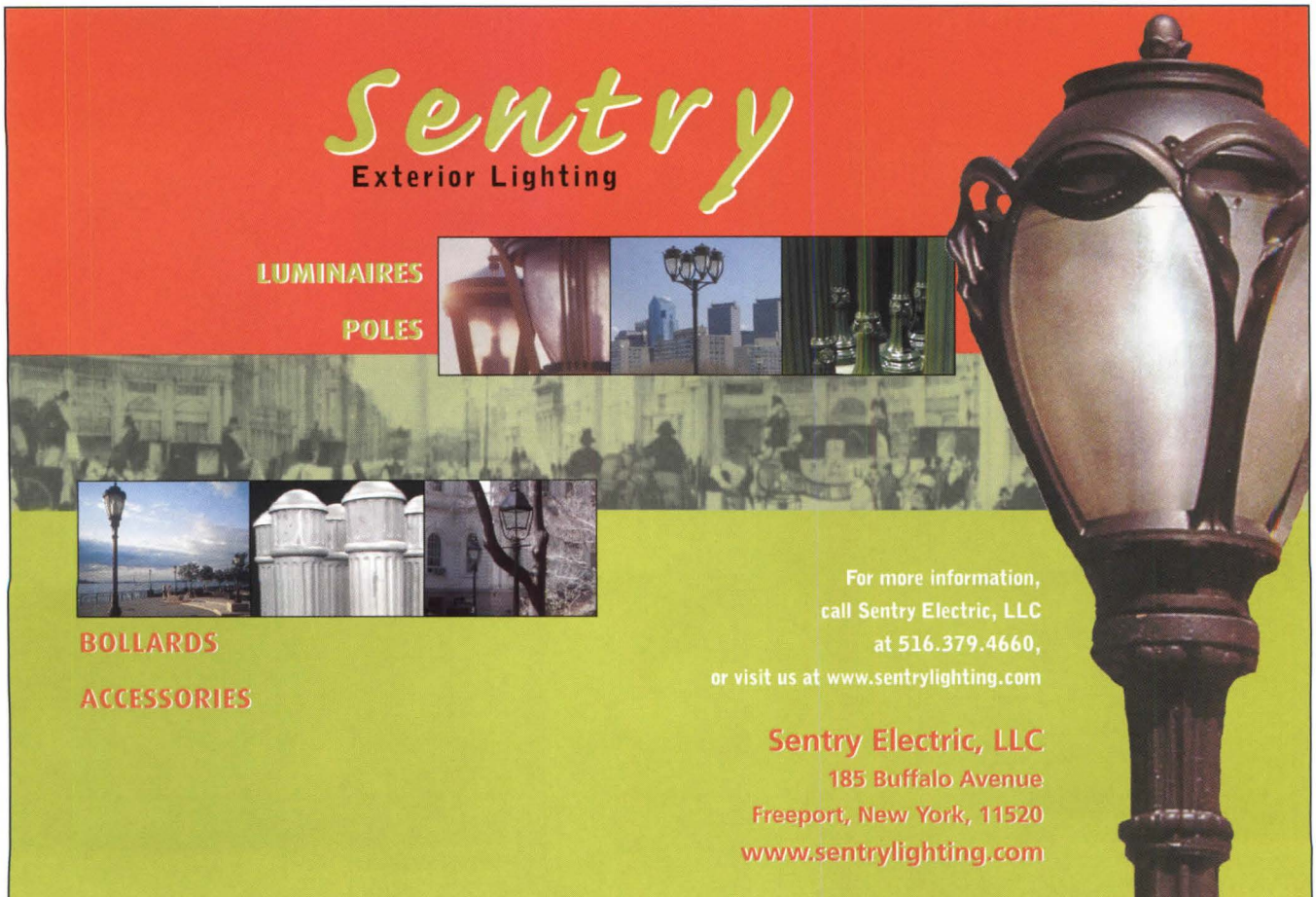

**Sentry**  
Exterior Lighting

LUMINAIRES  
POLES

BOLLARDS  
ACCESSORIES

For more information,  
call Sentry Electric, LLC  
at 516.379.4660,  
or visit us at [www.sentrylighting.com](http://www.sentrylighting.com)

**Sentry Electric, LLC**  
185 Buffalo Avenue  
Freeport, New York, 11520  
[www.sentrylighting.com](http://www.sentrylighting.com)





**Real Security Is When You Stop  
Worrying About Your Access System And  
Start Worrying About The Football Team.**

When you install Schlage® products in your facility, you know your people are secure. After all, we're the leader in the security industry, with the most trusted and reliable products available today. We're also at the forefront of cutting-edge technologies like wireless, CCTV and biometrics, with experienced security consultants who ensure the right product for the right application. Which means you have the confidence of a system that performs perfectly and the freedom to focus on things that, well, don't.

Real Security Sets You Free.™

**SCHLAGE**

[www.schlage.com](http://www.schlage.com)

Circle 46 or [www.architecturemag.com/productinfo](http://www.architecturemag.com/productinfo)



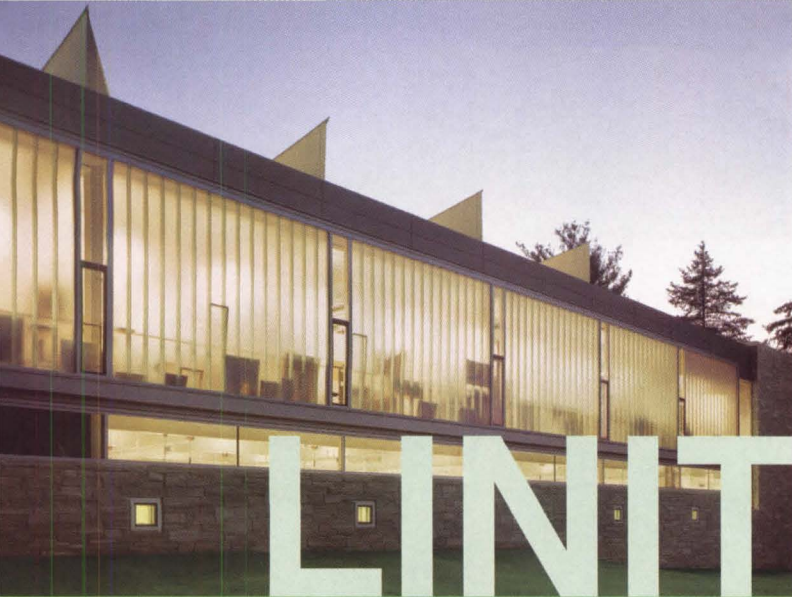

# LINIT

## channel glass

**PROJECT:** Sarah Lawrence College  
Heimbold Visual Arts Center,  
Bronxville, New York

**OBJECTIVE:** Create an environmentally-responsible building for the study and practice of visual arts at this prominent liberal arts college. Use sustainable design practices; bring natural light into interior spaces; reduce the need for artificial light and its associated costs and effects.

**SOLUTION:** LINIT channel glass by Lamberts, produced with significant recycled content, diffuses natural light into the studios while providing a warm evening glow as it overlooks the College President's house. Successful execution of a building boasting a double first: first LEED certified university visual arts building; first visual arts building to receive an AIA Committee on the Environment (COTE) Green Project award—2005.

**ARCHITECT** Polshek Partnership Architects, New York, NY  
**GLAZIER** W & W Glass, LLC, Nanuet, NY

# BENDHEIM

Bendheim Wall Systems, Inc.  
Visit us on the Web at  
[www.bendheimwall.com](http://www.bendheimwall.com)  
or call 888.710.5195

## LETTERS

### REVISITING KATSURA

John Morris Dixon's article on the Katsura Villa [August 2006, page 38] is thoughtful and very observant. However, it still escapes me why so many leave Frank Lloyd Wright out of the picture. No Western architect of the twentieth century distilled more from the Japanese tradition than he.

It is evident from his earliest houses—and certainly in his later masterpieces—that Wright understood Japanese space as a collision of independent grids where no single alignment controlled the rest. When translated into modern materials and methods, the result is a distinctively energized and dynamic sense of space that represents a real break with the past. From this perspective, the Katsura Villa gains in relevance as a primary source for Modernism as well as modern architecture.

**TOM DOREMUS**

NEW YORK, NEW YORK

### STAIR STORIES

Just reading over your reaction letters to the new format; seems like everyone is pleased. The content is refreshing; great to see you focusing on various themes.

By the way, the design of the Richard and Dion Neutra VDL Research House II stairs [July 2006, page 64] were my contribution. One of the refinements we had to add was to glue the treads to their support structure as well as screw them. Turned out there was just enough tolerance in the screw holes that the treads rocked back and forth noticeably when you walked up! By gluing and then re-screwing them, they were locked in solid and the problem went away.

**DION NEUTRA**

LOS ANGELES, CALIFORNIA

### REDESIGN KUDOS

It's been a long time since I have seen an architectural magazine that (A) can be easily read because the text is black on white, (B) describes creative design that isn't based upon add-on crowns of curved titanium or other show-piece solutions that turn their back on their environment, and (C) has good photographs that are nicely related to the text. Congratulations on the layout, the subject matter, and the new cover format.

**SHERWOOD STOCKWELL**

WOLCOTT, COLORADO

PLEASE SEND YOUR LETTERS TO KATIE GERFEN, ASSOCIATE EDITOR, ARCHITECTURE, 770 BROADWAY, NEW YORK, NY 10003. OR, E-MAIL US AT [KGERFEN@ARCHITECTUREMAG.COM](mailto:KGERFEN@ARCHITECTUREMAG.COM). LETTERS MAY BE EDITED FOR CLARITY AND LENGTH.

CLARIFICATION: REGARDING THE PROJECT CREDITS FOR THE HEARST TOWER [AUGUST 2006, PAGE 44], GENSLEER WAS THE INTERIOR ARCHITECT.

### Volume 95 Number 9

Architecture® (ISSN 0746-0554; USPS 009-880) is published monthly by VNU Business Media, Inc., 770 Broadway, New York, NY 10003-9595. Copyright 2006 by VNU Business Media, Inc. For subscriptions: Single copies [USA]: \$11.00. Single copies [Foreign]: \$20.00. 1 year: \$59.00. Canada: 1 year: \$69.00. Foreign: 1 year: \$199.00. Allow 4-6 weeks. Periodicals postage paid at New York, NY, and at additional mailing offices. Canadian Post International Publications Mail Sales Agreement No. 40031729. Printed in the U.S.A. **POSTMASTER:** Send address changes to *Architecture*, P.O. Box 2099, Skokie, IL 60076-7999. Send undeliverable Canadian Addresses to Deutsche Post Global Mail, 4960-2 Walker Road, Windsor, ON N9A 6J3



# MEGANITE™

## Acrylic Solid Surface

Great Colors!

Great Performance Characteristics!

Great Savings!

- MEGANITE gives you products that you can count on where performance is critical. *Hospitals, Clinics, Nursing Homes, Schools, Government Facilities, Cafeterias, Kitchens and Restaurants*
- Performance that is the same or better than other solid surface brands.
- Colors and patterns that are the industry's most sophisticated and popular. *Over 64 great colors in 5 outstanding design groups; Solid, Mist, Granite, Stone, Boulder*
- A large selection of sinks and vanity bowls in your choice of solid colors.
- Wall applications including wet-wall without grout seams with our 1/4" product.
- MEGANITE allows you to meet critical budget demands for those "value engineered" projects.  
*With material savings of up to 40% less than other brands MEGANITE keeps you within those tight budgets*
- **MEGANITE... Today's Smart Choice!**

COMPARISON	MEGANITE™	LEADING BRAND
1/2" Thick Acrylic Solid Surface	✓	✓
10-Year Warranty	✓	✓
Inconspicuous Seams	✓	✓
Solid Surface Bowl Options	✓	✓
Meets ASTM G-21 and G-22 Specifications for Bacteria and Fungus Resistance	✓	✓
Meets National Sanitary Foundation Specifications NSF-51	✓	✓
Meets Class 1 Standard for ASTM E-84 Flame Spread and Smoke Generated	✓	✓
Meets ANSI-Z124.3 and Z124.6 Specifications for Stain Resistance	✓	✓
<b>A Value-Engineered Price</b>	✓	

**MEGANITE, INC.**

1254 Lexington Ave., Pomona, CA 91766 • 800-836-1118 • [www.meganite.com](http://www.meganite.com)



Circle 167 or [www.architecturemag.com/productinfo](http://www.architecturemag.com/productinfo)

Scoria Granite 860

Wheat Mist 266

Morocco Mist 373

Shangri-la Boulder 802

Desert Stone Granite 625

Aztec Granite 681

Rye Granite 627

Galaxy Mist 311

Espresso Granite 677

Ginger Mist 183

Roman Granite 651

Delta Granite 661

Navajo Mist 371



To advertise, contact Fatima Ruiz: T 646 654 5763 F 646 654 7108 E FRUIZ@VNUBUSPUBS.COM.

# PRODUCT REVIEW



## BIOFIT PATENTED, TRUE OVAL TABLES

Other manufacturers may offer oval tables, but BioFit Engineered Products holds the patent on true oval 10-seat cafeteria tables. Seating students at oval-shaped tables aids communication and

reduces cafeteria noise. BioFit tables fold, move and store easily. They're super-strong, have an anti-pinch safety feature, and are ideal for food courts. Need chairs, too? Try our Build Your Own Chair configurator. Visit [www.biofit.com](http://www.biofit.com) today for more information or call 1-800-597-0246. **CIRCLE 101**



## POLISHED DESIGNER STONE™

Beautiful. Durable. Affordable. Polished Designer Stone gives you the best of all worlds—the look, feel and durability of expensive granite and tile, at the low cost of architectural masonry. Each unit is polished smooth to

bring out the natural beauty of the stone aggregate and all meet ASTM requirements. For more information, please visit [www.cemexusa.com](http://www.cemexusa.com) or call 800-786-5620. **CIRCLE 102**



## CERTAINTEED DRYRIGHT™ INSULATION HELPS CONTROL MOISTURE AND THE RISK OF MOLD AND MILDEW.

DryRight is a first-of-its-kind insulation product combining a dependable, thermally efficient fiber glass batt with MemBrain™, our advanced vapor retarder that actually changes its permeability based on humidity conditions. Simply put, DryRight helps keep moisture out of wall cavities. To learn more, call 800-233-8990, or visit [www.certainteed.com](http://www.certainteed.com).

**CIRCLE 103**



## WHITE CEILING SEMI RECESSED

Delray's 4740 is a 6" aperture energy efficient 18, 26, 32 or 42watt compact fluorescent semi recessed glass downlight. Available with Lutron or Advance dimming ballasts as well as emergency battery packs. Case glass options are Opal, Indigo, Marine and Tangerine over an opal etched interior. This semi recessed fixture provides scalloped downlighting and is

recommended in applications where light is desired in the upper zone, such as hallways, wall washing and low ceilings. [www.delraylighting.com](http://www.delraylighting.com) **CIRCLE 104**

## EFCO 5XP SLIDING DOOR

EFCO Corporation's long-standing reputation of supplying impact-resistant products to our nation's coastline continues with the introduction of our new 5XP sliding glass door. This latest addition to our line of high-performance impact glazing products offers superior structural integrity and water performance. For information, visit [efcorp.com](http://efcorp.com) or call 800-221-4169. **CIRCLE 105**



**CIRCLE 106**

# Where do you Rock?

[www.eldoradostone.com/walkthrough](http://www.eldoradostone.com/walkthrough)





# PRODUCT REVIEW

To advertise, contact Fatima Ruiz: T 646 654 5763 F 646 654 7108 E FRUIZ@VNUBUSPUBS.COM.



## FAAC - BARRIER GATE OPERATORS

FAAC is the world's largest specialized manufacturer of hydraulic operators for barrier, slide and swing gate systems. Barrier features include 100% continuous duty operation, the ability to raise beams up to 23 feet, and control panels with full system compatibility. High-speed and economy models available. Visit [www.faac-usa.com](http://www.faac-usa.com) for brochures and specs.

FAAC International, Inc.  
CIRCLE 107



## GAGE 700 SERIES METAL CEILINGS

Gage Corporation, Int. Setting a new standard for perforated metal ceilings, Gage introduces the 700 Series of perforated metal ceilings manufactured from 50% recycled aluminum. Standard designs include five distinctive finishes and 14 different perforation patterns. Selective and custom designs are also available. Contact the Gage factory for literature and samples. 800-786-4243 [gage@centurytel.net](mailto:gage@centurytel.net) [www.gageceilings.com](http://www.gageceilings.com)  
CIRCLE 108



## GAGE DECORATIVE METAL CEILINGS

The Gage Corporation International has been designing and manufacturing decorative metal ceilings since 1989. Gage ceilings feature more than 50% post-consumer recycled material and are visually rich, functional, and versatile as a design medium. Custom collaboration is encouraged.

800-786-4243  
[www.gageceilings.com](http://www.gageceilings.com)  
CIRCLE 109

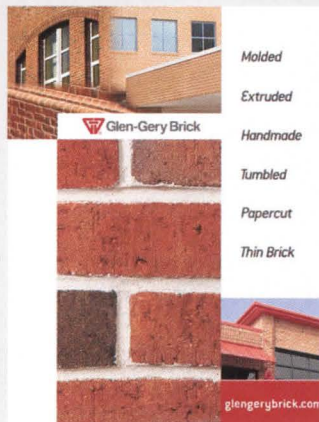

## GLEN-GERY BRICK

America's premier manufacturer of genuine clay brick, Glen-Gery offers an extensive range of extruded, machine molded, Authentic Handmade, glazed and FBX face-brick, Thin Brick, pavers, and a complete line of standard and custom shape units -- quality craftsmanship backed by over a century of experience.

[www.glengerybrick.com](http://www.glengerybrick.com) CIRCLE 110

## OMERO ARCHITECTURAL OUTDOOR ILLUMINATION

Unique, sleek, and expressive in unexpected ways, the OMERO Architectural Outdoor Family of Area, Wall Mounted and Bollard luminaires from Lithonia Lighting takes outdoor lighting to the forefront. The distinctive designs, signature accents, and uncompromising performance of the OMERO Outdoor Family complement any environment. With versatile mounting options, multiple performance optics and an entire family of cohesively designed products, the OMERO Architectural Outdoor Family provides you with another choice from Lithonia Lighting. 1-800-279-8041 [www.lithonia.com/omero](http://www.lithonia.com/omero) CIRCLE 111



## METAL DESIGN SYSTEMS, INC.

NEW Series 60 Flat-Lock 2mm Alpolic® copper composite panel system is available in both diamond and rectangular patterns. Both natural copper and pre-patinaed copper are shown. MDSI offers custom wall and ceiling systems, glazed joint systems, sunscreens, canopies, column covers, custom finishing, EIFS replacement and rain screen/pressure equalized systems. Visit [www.metaldesignsystems.com](http://www.metaldesignsystems.com) CIRCLE 112

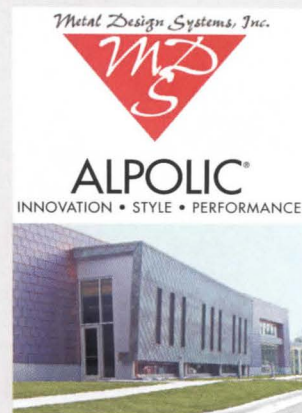



To advertise, contact Fatima Ruiz: T 646 654 5763 F 646 654 7108 E FRUIZ@VNUBUSPUBS.COM.

# PRODUCT REVIEW

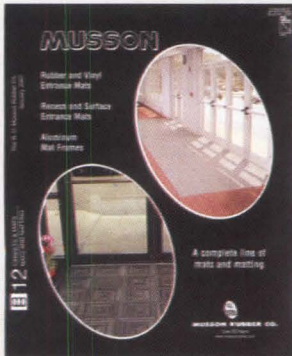

## CUSTOMIZED ENTRANCE MATS – MUSSON RUBBER CO.

Musson's new brochure describes and illustrates our "Designed for Safety" heavy-duty entry matting and tile. They feature style and design, easy installation and cleaning, along with long range economy. Typical products are made of rubber, vinyl and olefin carpet fibers. Others include recycled fluff cord tiles, cocoa, fiber tuft and aluminum/vinyl toll-up mats. All or in combination can be installed with our

surface or recessed aluminum frames. To request a free copy call 1-800-321-2381, ask for Mark Reese or for more information visit [www.mussonrubber.com](http://www.mussonrubber.com).

CIRCLE 113

## CURVED BATTENLOK SSR SYSTEM FROM MBCI

The MBCI Curved BattenLok SSR system can be machine curved to radii from 20 foot to 109 foot. It is available in 16-inch wide panels and in 24 gauge. Color matched trim and accessories also are available. UL ratings have been designated for use over open framing including purlins or joist, over plywood/OSB decks and over metal deck with rigid insulation.



For further information go to the MBCI website at [www.mbc.com](http://www.mbc.com) or call 877.713.6224. CIRCLE 114

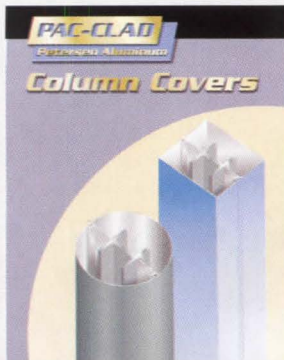

## NEW! COLUMN COVERS

Petersen Aluminum now offers a line of column covers that are rigid, lightweight and easy to install. These versatile systems allow designers to achieve unlimited radius and height by sectioning columns. Round, oval, square, rectangular and custom shapes are available. PAC Column Covers come in a variety of finishes and colors, including Hylar 5000™/Kyanar 500® painted aluminum, anodized aluminum, stainless steel and composite panels.

Petersen Aluminum Corporation's fabrication capabilities offer a great deal of flexibility. Please call: 1-800-PAC-CLAD or visit our website @ [www.pac.clad.com](http://www.pac.clad.com) CIRCLE 115

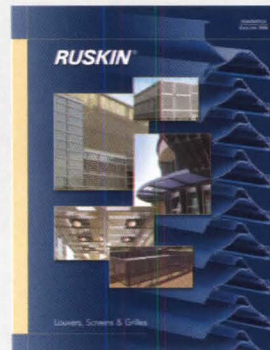

## RUSKIN'S LOUVERS, SCREENS AND GRILLES

The new Ruskin Louvers, Screens and Grilles Brochure highlight their most popular wall louver, equipment screen and decorative grille products. Included in the new 2006 edition are Ruskin's Miami-Dade County approved Hurricane Louvers, which were the first louvers to gain Miami-Dade product approval. Included in this year's edition is their new Miami-Dade approved EME520MD Hurricane Louver

which is impact resistant and provides "Class A" performance when tested in AMCA's Wind Driven Rain Penetration test. To learn more about Ruskin dampers, louvers and sound control products visit our website at [www.ruskin.com](http://www.ruskin.com), or call 816-761-7476. CIRCLE 116



## NEW CABLE RAILING FITTINGS.— THE CABLE CONNECTION

New field-installed, stainless steel Push-Lock™ fittings are attached to your cables by hand, to eliminate field swaging. Cables come with a tensioner on one end and bare cable on the other. Simply cut the cable to length, push on the fitting and tension the cable. Use indoors or outside.

800-851-2961  
[www.ultra-tec.com](http://www.ultra-tec.com)

CIRCLE 117

**Ultra-tec®**  
CABLE RAILING SYSTEM

## TILE OF SPAIN MANUFACTURERS GO OUTDOORS

Homeowners are taking their passion for remodeling outside and turning patios into retreats, virtual mini resorts with spas, kitchens and living rooms. The products specified for such outdoor remodeling projects should enhance the aesthetics but must also be practical. Tile of Spain branded ceramic tiles are a beautiful covering for outdoor living spaces and pools that can last a lifetime. Ceramic tile and porcelain have certain inherent qualities, such as low porosity and resistance to corrosion, acids, radiation and frost, which make them ideal solutions for outdoor use.

For more about tile produced in Spain, contact Tile of Spain Center at the Trade Commission of Spain, 2655 Le Jeune Road, Suite 1114, Coral Gables, FL 33134. Call 305-446-4387 or visit [www.spaintiles.info](http://www.spaintiles.info). CIRCLE 118





# PRODUCT REVIEW

# CLASSIFIEDS



### UNITED STATES ALUMINUM

The Series 900 Terrace Door features the Struct-Link II nylon thermal break, 1" x 4 7/8" frame, 1 1/2" pair mortised aluminum butt hinges and mitered door corners. The Series 900 is a high performance, HC40 rated French door for use in condominiums, lofts, hotels and apartments with a five point lock on pairs of doors. Finishes include painted and anodized, with many styles of hardware available to choose from. Call United States Aluminum at 800.627.6440 or visit [www.usalum.com](http://www.usalum.com). **CIRCLE 119**

### WALKER DISPLAY

Life's all about change and so are we when it comes to art presentation. The Walker system frees you to explore all your options. No-More-Holes frees you to rearrange your artwork with ease and speed. Embrace change! Walker Display [www.walkerdisplay.com](http://www.walkerdisplay.com) 800.234.7614 **CIRCLE 120**



### TWO NEW TRADITIONS FROM WEATHER SHIELD

Set a new benchmark in tradition with the new Weather Shield® casement window. A new optional putty glazed grille profile provides a traditional hand-glazed look to the SDL bars. The new colonial sash profile adds authentic ogee detailing to the sash and SDL bars. And an exclusive new standard nested crank handle boasts a sleek low-profile design in seven popular hardware finishes. For more information, visit [www.weathershield.com](http://www.weathershield.com) or call 1-800-477-6808. **CIRCLE 121**



### CAREER OPPORTUNITY

Architect for NYC Arch firm. Plan & design interiors & exteriors of residential, commercial, hotel & mixed use buildings making drawings & 3D renderings using Form Z & Lightscape. BA Arch. + 1 yr. Arch. exp. 40hr/wk. Send resume to HR Manager JZ, Costas Kondylis & Partners, LLP, 31 W. 27th St., 8th Fl, NY, NY 10001

### CAREER OPPORTUNITY

Architect for NYC Arch firm. Design & develop architecture of office & residential buildings using Form Z, Lightscape & Radiance. MA Arch. + 1 yr. Arch. exp. 40hrs/wk. Send resume to HR Manager, Costas Kondylis & Partners, LLP, 31 W. 27th St., 8th Fl, NY, NY 10001

### CAREER OPPORTUNITY

Design Manager. Advise clients (70% Spanish-language only) on interior dsgn factors; estimate material reqmts & costs; prep drawings, dsgns & budget to meet customer needs; subcontract selection & coordination; proficient in Auto CAD2005; MS Archit. or BS Archit. + 5yrs exp or related field; 40hrs/wk; pay prevailing wage; Resume to: Job Ref #160, HCR Construction, Inc., 1605 Chattahoochee Run Dr, Suwanee, GA30024.

### CAREER OPPORTUNITY

CAD Engineer needed to prepare CAD blueprints for project details in company. Requires BS in Architecture plus 2 years work experience. Send resume by mail only to: Mr. A.B. Bernard, President, C/E-#85, BGI Contractors Inc., P.O. Box 20699, Beaumont, TX 77720.

### CAREER OPPORTUNITY

Commercial Interior Designer: 3yrs exp in commercial interior dsgn using Euro minimalist, British Colonial, Scandinavian, contemporary & modernist styles in retail, office, & commercial settings. Ability to dsgn entire interior dsgn schemes for residential projects, incl colors, materials, appliances, common areas, gyms, sales offices & showrooms is reqd. Send resume to K. Stewart, Apartments & Land Management, 18851 NE 29 Ave, Ste 901, Aventura, FL33180.

### CAREER OPPORTUNITY

Senior Landscape Architect sought by Miami firm. Duties: Client contact, CAD, Photoshop & MS Office; conceptual design skills & hand drawn presentation of analytical perspectives. Must possess Bachelors in Architecture/Engineering plus 7 years experience in architecture field, or Master's Degree & 2 years experience in field. Knowledge of M.E.P./Structural Engineering & Lat. American Architecture a must. Fax resume to Raymond Jungles, Inc. at 305-856-0742

### CAREER OPPORTUNITY

JR Walters Resources, Inc. specializing in the placement of technical professionals in the A&E field. Openings nationwide. Address: P.O. Box 617, St. Joseph, MI 49085-0617 phone: 269-925-3940 fax: 269-925-0448 e-mail: [jrwawa@jrwalters.com](mailto:jrwawa@jrwalters.com) [www.jrwalters.com](http://www.jrwalters.com).

### WATERCOLOR RENDERINGS

Fortune 500 clientele, Watercolor: 11" x 17", 3 days. Evocative, Poetic, Cost Effective. QUICK SKETCHES TOO! Visa, MC, AmEx. Mayron Renderings, 1-800-537-9256, 1-212-633-1503. Visit [www.mayronrend.com](http://www.mayronrend.com)



## Expanded Metal Yields A Cost Savings Of Up To 50% Over Perforated



### NEW EXPANDED METAL DESIGNS

- Solid areas within the sheet
- Virtually no scrap
- Stretches the metal rather than punching holes
- Makes a stronger product
- Architecturally inspired
- The exciting alternative to perforated
- Great for security uses such as window guards, gates and fencing

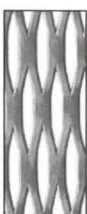

**Expanded Metal  
Manufacturers Association**  
[www.emma-assoc.org](http://www.emma-assoc.org)  
or call NAAMM 312-332-0405

Circle 6 or [www.architecturmag.com/productinfo](http://www.architecturmag.com/productinfo)

ADVERTISING

## CLASSIFIEDS

### CAREER OPPORTUNITY

Lighting Designer: Cambridge based architectural lighting design firm seeks experienced lighting designer with a minimum of 2 years experience to join our team. Candidate must have designed lighting for a variety of project types, and must be capable of managing multiple design projects and coordinating effectively with clients, manufacturers, and other consultants. Must be proficient in AutoCAD, AG132, and MS Office applications. Effective writing and hand drawing/sketching skills a must. A degree in Lighting, Architecture, or Architectural Engineering, and NCQLP certification preferred. Lam Partners provides great opportunities for motivated individuals to take responsibility for challenging design projects in a highly collaborative, demanding, but non-authoritarian setting. Send your resume with salary requirements to Lam Partners Inc, 84 Sherman Street, Cambridge, MA 02140 Fax: 617-497-5038 Email: [susan@lampartners.com](mailto:susan@lampartners.com).

## AD INDEX

RS #	ADVERTISER	PAGE
241	ARCAT	103
1	Armstrong World Industries	C2-1
213	Bartco Lighting	91
26	Belden Brick (Regional)	6
101	Biofit Engineered Products	96
249	Bendheim Wall Systems	94
235	Cascade Coil Drapery	38
102	Cemex	96
48, 103	CertainTeed	45, 96
207	Dell	35
104	Delray Lighting	96
13	Discover	C3
51	DuPont Corian	23
97, 105	EFCO	9, 96
106	Eldorado Stone	96
6	EMMA (Expanded Metal Manufacturers Assoc.)	100
45	Epic Metals	21
47	ERCO Lighting	4-5
73	Eurotex	19
107	FAAC International Inc.	97
108, 109	Gage Corporation	97
110	Glen-Gery Brick	97
67	Haddonstone (USA) Ltd.	7
71	Hanover Architectural Products	13
225, 70	HDI Railing Systems	39, 41
5	Hewlett Packard	15
54	Invisible Structures	80
46	IRS & S (Schlage)	93
18	Kawneer	49
56	Lightolier	89
151	Litecontrol	82
111	Lithonia Lighting	97
33, 191	Marvin Windows & Doors	2-3, 40
167	Meganite	95
112	Metal Design Systems, Inc.	97
-	Multi-Housing World 2006	102
113	Musson Rubber	98
30	NALSA	44
15, 114	NCI Building Systems	33, 98
8	Niles Expanded Metals	100
220, 115	Petersen Aluminum Corp.	37, 98
4	PGT Industries (Regional)	8
226	Polytronix	22
182	Prudential Lighting	20
116	Ruskin	98
21, 29	Schneider Electric	27, 29
198	Schott	25
227	Selux	14
84	Sentry Electric	92
10	Sharp Electronics Corp.	43
87	Sto Corp.	81
200	Tech Lighting	87
117	The Cable Connection	98
118	Tile of Spain	98
119	United States Aluminum	99
43	Visa	31
120	Walker Display	99
121, 250	Weather Shield	99, Back Cover
-	Women in Design	101

This index to advertiser page location is published for reader convenience. Every effort is made to list page numbers correctly. This listing is not part of the advertising contract, and the publisher is not liable for errors or omissions.

## ARCHITECTURAL APPLICATIONS OF EXPANDED METAL



TOPIARY PLANTER WALL APPLICATION, NEW YORK, NY

- Cost effective alternative to perforated metals. You don't pay for the holes; there is no waste
- Mesh patterns available in diamond, "NEW" Experf™ round plus square, hexagonal & decorative expanded metal
- Custom widths and thicknesses can be manufactured to your specifications
- Available in a variety of material types and finishes including nickel, copper, brass, bronze, titanium, zinc, galvanized, precious metals and most any ferrous or non-ferrous material



**NILES EXPANDED METALS & PLASTICS**

310 North Pleasant Avenue • Niles, OH 44446 • Toll Free: 1-800-321-2727  
[info@nilesexpandedmetals.com](mailto:info@nilesexpandedmetals.com) • [www.nilesexpandedmetals.com](http://www.nilesexpandedmetals.com)

Circle 8 or [www.architecturmag.com/productinfo](http://www.architecturmag.com/productinfo)



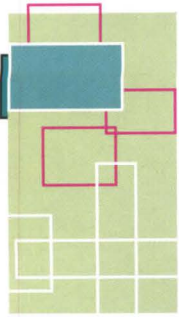

influence  
... imagination ...  
power

## Please Join Us for a Landmark Luncheon Celebration Recognizing the 2006 Women in Design Awards Recipients

Women have become influential change agents in architecture and design. Their creative vision has transformed the landscape of our lives by an informed aesthetic and inspired execution. ■ The Women in Design Awards celebrate ten talented individuals who have made significant contributions to the world of architecture and design.

# women in design AWARDS 2006 • NEW YORK CITY

December 6 at Capitale



**ICON AWARD**  
Andree Putman  
Principal, Andree Putman



Barbara Barry  
Principal  
Barbara Barry Inc.



Clodagh  
Principal  
Clodagh Design



Kathryn Gustafson  
Partner  
Gustafason Guthier  
Nichol Ltd



Moigan Hariri  
Principal  
Hariri & Hariri



Gisue Hariri  
Principal  
Hariri & Hariri



Lauren Rottet  
Principal  
DMJM Rottet



Naomi Miller  
Principal  
Naomi Miller Lighting Design



Suzanne Tick  
Principal  
Suzanne Tick Inc.



Trisha Wilson  
President & CEO  
Wilson & Associates

### Editorial Jury

Michael Adams  
Editor in Chief  
Hospitality Design

Abby Bussel  
Editor  
Architecture

Emelie Sommerhoff  
Group Editor in Chief,  
Architecture &  
Architectural Lighting

Roxanna Sway  
Editor in Chief  
Design & Display Ideas

Christina Trauthwein  
Editor in Chief  
Kitchen + Bath Business

Katie Weeks  
Senior Editor  
Contract

### The Program

11:30 a.m. to 12:15 p.m. Networking Reception

12:15 p.m. to 1:00 p.m. Luncheon

1:00 p.m. to 1:20 p.m. Keynote Speech by Sir Harold Evans,  
Editor at Large of The Week Magazine and author  
of two critically acclaimed histories of *America:*  
*The American Century* and, most recently,  
*They Made America: From the Steam Engine  
to the Search Engine: Two Centuries of Innovators*

1:20 p.m. to 2:15 p.m. Presentation of Women in Design Awards,  
Rising Star Award, and Icon Award

### Rising Star Award

Katherine Bragg  
Senior, BFA in Interior Design Program  
Parsons the New School for Design

### Ticket Prices

Individual Tickets  
\$250 each

Sponsor Tables  
\$2,250 per table of 10

Premium Tables  
(front-row positioning)  
\$2,750 per table of 10

For more information  
and to purchase tickets  
visit our website  
[www.womenindesignawards.com](http://www.womenindesignawards.com)

Contact us  
[conferences@vnubusinessmedia.com](mailto:conferences@vnubusinessmedia.com)  
or 646.654.7268

General information  
Jaime Kobin, 646.654.5169  
[jkobin@vnubusinessmedia.com](mailto:jkobin@vnubusinessmedia.com)

Sponsorship information  
Cebele Marquez, 646.654.4648  
[cmarquez@vnubusinessmedia.com](mailto:cmarquez@vnubusinessmedia.com)

[www.womenindesignawards.com](http://www.womenindesignawards.com)

vnu conferences



Hosted by

architecture **AL** contract **ddl** hospitality design **KBB**

in association with  
**NEW YORK SPACES**  
THE HOME DESIGN MAGAZINE OF METROPOLITAN NEW YORK



Register today to profit from  
the most comprehensive  
educational conference  
& exposition  
in the industry

# Multi-Housing Makeover: Tomorrow's Solutions Today



Join the multi-family industry at the 38th Annual Multi-Housing World Conference and Exposition, the industry's premiere education and trade event.

## Multi-Housing World 2006

Conference: September 19 - 21, 2006

Exposition: September 20 - 21, 2006

McCormick Place

Chicago, Illinois

[www.mhw.com](http://www.mhw.com)

For more information on attending call:

800.933.8735, or 770.291.5409

For more information on exhibiting call:

800.241.9034, or 770.291.5432

## Conference

With nine educational tracks, over 60 sessions, and more than 250 top speakers, this year's conference program will once again be the most comprehensive in the industry and is designed to provide real world answers that will help drive your business.

## Exposition

The Multi-Housing World Exposition complements the Conference Program featuring over 130 leading suppliers to the multifamily housing market.

Registration Code: ARC09

Produced by:

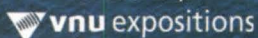

Sponsored by:

MULTI-HOUSING NEWS

Partner in Education:



Endorsing Association:



Bus Tour of Chicago Sponsored by:





# arcat.com

Elegant Simplicity.



- **650 Manufacturer Specs and 250 Generic Outline Specs**  
*All in the CSI 3-Part Format  
Written by ARCAT, Inc.*
- **SpecWizard®**  
*Automated specwriting*
- **5,000 Manufacturer CAD Details**  
*In .dwg & .dxf formats*
- **11,500 Directory Listings**  
*Links to 11,500 sites*

# ARCAT®

[www.arcat.com](http://www.arcat.com)

Circle 241 or [www.architecturemag.com/productinfo](http://www.architecturemag.com/productinfo)



## EDITOR'S NOTE

# LESSON NOT LEARNED

I'm hesitant to write about the World Trade Center saga yet again. There is a certain collective fatigue with the political debacle, the blatant greed, and the inexplicable lack of imagination that has dogged the site since September 12, 2001. But not to write more—to slip from fatigue into apathy—is to wave the white flag. Last month, our Public Realm columnist, Max Page, encouraged us to develop alternatives to the mega-memorials that have been built and proposed since Maya Lin's singular vision surfaced on the Mall in Washington, D.C., nearly a quarter century ago. He has a point. And it can be applied on a larger scale. Many believe that rebuilding the entire 16 acres is a memorial in itself, not to mention a defiant response to an unconscionable act. But, as Page notes, memorialization should not come in only one size—monumental—and with only one role—consolation.

Family members and friends of those killed at the World Trade Center (WTC), not to mention the rest of us, require a place on site to contemplate, remember, and acknowledge lives lived and cut short. But the remainder of the parcel ought to be a public park—a mechanism for downtown's reactivation far more equitable than private development. Building towers dedicated to commerce is a mistake, despite the talents brought to bear on some of the individual edifices. As for the Freedom Tower, has there ever been a greater farce? Beyond its patronizing moniker, it is absurd to build what will for a limited amount of time be the tallest building on earth. What does such a structure say about our society? We're a ten-gallon-hat crowd? We wear big boots so don't mess with us? Big deal. Two redesigns, one "refinement," and two groundbreakings from its conception, it remains the emptiest of gestures. The long-held desire to build sky-high has roots in dollars, not democracy. We have the freedom to express our ideas and ideals in this country, which means we also have the opportunity to think creatively, to move beyond business as usual.

Back in the early days of our post-September 11 world, the Civic Alliance to Rebuild Downtown New York organized a public forum in July 2002 to select a master plan concept for the WTC. The more than 4,000 citizens in attendance turned down all six schemes on offer because they knew that better ideas were possible. It was a pivotal moment in the city's history—or should have been. The people spoke and the powers in charge of the site—the Lower Manhattan Development Corporation (LMDC), the agency established to oversee the rebuilding process, and the Port Authority of New York and New Jersey, which owns the land—had no choice but to listen and soon after announced an international competition, the unimaginative results of which are very slowly coming to fruition downtown. In the interim, business has indeed returned to the usual. And the LMDC recently announced its own demise; apparently no longer needed, its doors are closing this fall. This is more disturbing news for downtown's future.

Who navigates the process from here on out is unclear. What is painfully obvious, however, is that the Freedom Tower, now a monument to political hubris, will likely rise on a site that should be dedicated to humility. **ABBY BUSSEL**





©2006 Discover Bank, Member FDIC, the issuer of the Discover Business Card.

YOU STARTED  
*Your Company*  
TO BE YOUR OWN BOSS.

— With a —

**DISCOVER® BUSINESS CARD**

YOU'LL KEEP IT THAT WAY.

Introducing the Discover® Business Card. It gives you tools to control everyday purchases. Pay vendors who don't take credit cards with Fee-free Purchase-Checks—and still get rewards. Get online expense tracking tools for easier tax preparation. And as always, get the best rewards program ever. Use your card to get a 5% Cashback Bonus® on your first \$2,000 of office supplies and 2% on your first \$2,000 in gas. Up to 1% on everything else. Call or log on today to see how Discover Business Card can work for you.



THE DISCOVER BUSINESS CARD. IT WORKS.

1-866-254-4256 | [Discoverbiz.com/getcontrol](http://Discoverbiz.com/getcontrol)

Circle 13 or [www.architecturemag.com/productinfo](http://www.architecturemag.com/productinfo)





Tower above the ordinary. Energize your home designs from the ground up with Weather Shield. Consider the window combination presented here featuring Weather Shield double-hung windows with arched transoms offering a synergy of structure and style. Bend conventions to the will of your imagination.

**Demand Better. Compromise Nothing.** Get more of everything you could possibly want in windows and doors. Visit us online at [weathershield.com/A](http://weathershield.com/A)



**Want More**  Well-Rounded Thinking

1-800-477-6808

Weather Shield® Premium Windows and Doors