

Smart Recruiting 49 BIM Process 55 Hearst's Stash 87
NOMA's New President 96 CEOs for Cities 46

ARCHITECT

hanley wood

→ THE EDUCATION ISSUE

NEW SCHOOL

FOUR BUILDINGS: UNM • UVA • WOODBURY • YALE

FIVE STUDIOS: IIT • MIT • PRATT • UCLA • UNIVERSITY OF MIAMI

ONE ESSAY: LARRY SPECK ON THE STATE OF THE ACADEMY





SOLARBAN
z50
Solar Control Low-E Glass

New Solarban z50 solar control glass is a stylish, steely blue-gray glass that blocks up to 70% of total solar energy. That gives it a light to solar heat gain (LSG) ratio that's up to 30% better than that of competitive products. And that makes Solarban z50 a worthy addition to the Solarban family of solar control glass products –



Solarban z50 proves you don't have to be green to be green.

and a colorful step forward for sustainable design. For your free energy analysis white paper and glass sample, or to learn more about EcoLogical Building Solutions from PPG, call the PPG IdeaScapes hotline: 1-888-PPG-IDEA. Or visit www.ppgideascales.com. Circle no. 46 or <http://architect.hotims.com>





Option

#537

Far From Ordinary

Every project is different, so using the same window or door for each project won't do. You need options. Who better to provide you with those options than Kolbe? With virtually endless options, like custom shapes that incorporate dramatic curves and unique divided lite patterns, Kolbe windows will take you far from the ordinary to design something extraordinary. For more information visit www.kolbe-kolbe.com or call 1.800.955.8177.

KOLBE
■ WINDOWS & DOORS ■

See the Difference Quality Makes[®]



PROVIDING CONCRETE
PROTECTION
TO **BEIJING'S** OLYMPIC "BIRD'S NEST" STADIUM

www.xypex.com



Architect-specified for Concrete Protection

Xypex crystalline technology for concrete is again a winning architectural choice, this time in Beijing, where it was used on the already famous "Bird's Nest" Olympic Stadium. Waterproofing materials used in this landmark project, site of the opening and closing ceremonies at this year's summer Olympics, were required to meet high environmental standards, have good corrosion resistance, durability, permeability and to be non-toxic. Xypex products and crystalline technology met all of the above pre-requisites and was selected to waterproof and protect the concrete diaphragm walls and slabs of the podium.

Once again, Xypex is proud to be playing a functional part in a great international event.

Beingthere IN MORE THAN 70 COUNTRIES. FOR MORE THAN 30 YEARS.

the ELEMENTS are SIMPLE . . .

With one year of growth, this greenscreen® facade on a multistory parking structure celebrates the entry into a thriving urban retail center.

the POSSIBILITIES are ENDLESS!

greenscreen®



800.450.3494
www.greenscreen.com

NEW DISTANCE LEARNING AIA APPROVED COURSE
INTRODUCTION TO GREEN WALLS:
TECHNOLOGY, BENEFITS AND DESIGN

ARCHITECT

EDITOR IN CHIEF

Ned Cramer
ncramer@hanleywood.com

MANAGING EDITOR

Greig O'Brien
gobrien@hanleywood.com

ART DIRECTOR

Aubrey Altmann
aaltmann@hanleywood.com

SENIOR EDITOR

Amanda Kolson Hurley
business, trends & criticism
ahurley@hanleywood.com

SENIOR EDITOR

Katie Gerfen
building design & technology
kgerfen@hanleywood.com

ASSOCIATE EDITOR

Braulio Agnese
print & online news
bagnese@hanleywood.com

ASSOCIATE EDITOR

Andrew Slocomb West
products & technology
awest@hanleywood.com

SENIOR GRAPHIC DESIGNER

Marcy Ryan
mryan@hanleywood.com

COPY EDITOR

Chris DeJoy

EDITORS AT LARGE

Edward Keegan, Vernon Mays,
Hannah McCann

CONTRIBUTING EDITORS

Fred Bernstein, Elizabeth Evitts
Dickinson, Linda Hales, Lance Hosey,
Margot Carmichael Lester,
Bradford McKee, Mimi Zeiger

Online

EDITORIAL DIRECTOR ONLINE

John Butterfield

CHIEF DESIGNER

Thomas C. Scala

SENIOR WEB PRODUCER

Richard Stirba

Services

EDITORIAL AND ADVERTISING OFFICES

One Thomas Circle, NW, Suite 600
Washington, DC 20005
Phone: 202.452.0800
Fax: 202.785.1974

MEDIA KITS/CEU CLIENT SERVICES

Janet Allen
jallen@hanleywood.com

ANNUAL SUBSCRIPTION RATES

USA: \$59; Canada: \$69
Other countries: \$199
(12 monthly issues)

SINGLE-COPY PRICES

USA: \$10
Other countries: \$20

SUBSCRIPTION INQUIRIES, CUSTOMER SERVICE, AND BACK-ISSUE ORDERS

arch@omeda.com
888.269.8410 (toll-free in USA)
or 847.291.5221
Allow six to eight weeks for
delivery of first issue.

REPRINTS

Kirsten Ramsay, Wright's Reprints
sales@wrightsreprints.com
877.652.5295

ADDRESS CHANGES

ARCHITECT
P.O. Box 3572
Northbrook, IL 60065-3572

Production

DIRECTOR OF PRODUCTION AND PRODUCTION TECHNOLOGIES

Cathy Underwood

PRODUCTION MANAGER

Chapella Leftwich

AD TRAFFIC MANAGER

Lauren Dobos

ASSISTANT PRODUCTION MANAGER

Trey Gossage

PREPRESS MANAGER

Fred Weisskopf

PREPRESS COORDINATORS

Kevin Bright, Betty Kerwin

Volume 97, number 15, November 2008. ARCHITECT® (ISSN 0746-0554; USPS 009-880) is published 16 times a year (monthly, except for two issues in February, April, June, and October) by Hanley Wood, LLC, One Thomas Circle, NW, Suite 600, Washington, DC 20005. Copyright 2008 by Hanley Wood, LLC. Printed in the USA.

Periodicals postage paid at Washington, D.C., and at additional mailing offices.

POSTMASTER: Send address changes to ARCHITECT, P.O. Box 3572, Northbrook, IL 60065-3572.

Canadian Post International Publication Mail Sales Agreement No. 40612608. Send undeliverable Canadian addresses to Bleuchip International, P.O. Box 25542, London, ON N6C 6B2.

hanleywood

ARM

RPA

A butterfly lives a season. Our Color Foundations™ neutrals live forever.

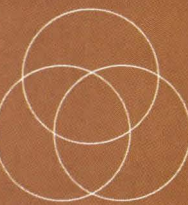

 You don't want to build a design around a neutral spec, which may have a life span of a season or two. That's why we created Color Foundations. Six core neutral palettes with choices guaranteed to always be available across every product we make: rubber, vinyl, linoleum, finishing borders (wall base), stair treads and accessories. To see our whole color story, visit johnsonite.com. You'll find all the tools you need to create designs that positively impact the performance of the people who use the space.

Johnsonite

Pru15

linear

bright

Looking for an intelligent solution to light a classroom? Prudential Ltg offers a wide selection of fixtures designed to reduce eye strain – and energy costs. Whether you choose our Pru15, Pru5, Legend or Vader fixtures, you'll get a high-performance luminaire flexible enough to meet any application. Even more important, our reflector technology gives students and teachers the glare-free quality of light they deserve.

Get smart: visit prulite.com to learn more about our Pru15 and other affordable fixtures for the classroom environment.



Light Creates Life. Create with Prudential Ltg.

ARCHITECT

**EXECUTIVE DIRECTOR,
COMMERCIAL DESIGN AND
CONSTRUCTION**

Patrick J. Carroll
pcarroll@hanleywood.com
773.824.2411

PUBLISHER
Russell S. Ellis
rellis@hanleywood.com
202.736.3310

REGIONAL SALES MANAGER, EAST

Dan Burke
burkemediagroup@msn.com
732.229.2771

**REGIONAL SALES MANAGER,
MID-ATLANTIC AND SOUTHEAST**

Nick Hayman
nhayman@hanleywood.com
202.736.3457

REGIONAL SALES MANAGER, WEST

Mark Weinstein
mweinstein@hanleywood.com
310.798.4030

REGIONAL SALES MANAGER, MIDWEST

Michael Gilbert
mgilbert@hanleywood.com
773.824.2435

**NATIONAL ADVERTISING MANAGER,
LIGHTING**

Cliff Smith
csmith@hanleywood.com
864.642.9598

**REGIONAL SALES MANAGER,
SOUTH CENTRAL**

Joe Tuttle
jtuttle@hanleywood.com
303.663.8252

REGIONAL SALES MANAGER, CANADA

D. John Magner
jmagner@yorkmedia.net
416.598.0101, ext. 220

ACCOUNT MANAGER, CANADA

Colleen T. Curran
ctcurran@yorkmedia.net
416.598.0101, ext. 230

E-MEDIA SALES MANAGER

Mark Weinstein
mweinstein@hanleywood.com
310.798.4030

GROUP PUBLISHING SUPPORT MANAGER

Angie Harris
aharris@hanleywood.com
773.824.2415

**GENERAL MANAGER, ONLINE
RESIDENTIAL REMODELING
AND COMMERCIAL CONSTRUCTION**

Kim Heneghan
kheneghan@hanleywood.com
202.380.3831

**RESOURCE AND CLASSIFIED
SALES ACCOUNT MANAGER**

Erin Liddell
eliddell@hanleywood.com
773.824.2445

MARKETING DIRECTOR

Alex Bowers

Hanley Wood Business Media

PRESIDENT

Peter M. Goldstone
202.736.3304

DIRECTOR OF FINANCE

Ron Kraft

**VICE PRESIDENT, CIRCULATION AND
DATABASE DEVELOPMENT**

Nick Cavnar

VICE PRESIDENT, MARKETING

Ann Seltz

VICE PRESIDENT, PRODUCTION

Nick Elsener

EXECUTIVE DIRECTOR, E-MEDIA

Andreas Schmidt

DIRECTOR, HUMAN RESOURCES

Neil Sawyer

Hanley Wood, LLC

CHIEF EXECUTIVE OFFICER

Frank Anton

CHIEF FINANCIAL OFFICER

Matthew Flynn

CHIEF INFORMATION OFFICER

Jeffrey Craig

**EXECUTIVE VICE PRESIDENT,
CORPORATE SALES**

Ken Beach

VICE PRESIDENT, FINANCE

Brad Lough

VICE PRESIDENT, LEGAL

Mike Bender

**VICE PRESIDENT,
HUMAN RESOURCES**

Bill McGrath

DISCLOSURE ARCHITECT® will occasionally write about companies in which its parent organization, Hanley Wood, LLC, has an investment interest. When it does, the magazine will fully disclose that relationship.

PRIVACY OF MAILING LIST Sometimes we share our subscriber mailing list with reputable companies we think you'll find interesting. However, if you do not wish to be included, please call us at 888.260.8110.



Matelux®—Soft Light At Its Finest

Introducing Matelux, a translucent glass with a satin finish. It filters light softly, smoothes out contours and produces silhouettes in a variety of both interior and exterior applications. Matelux, an acid etched glass, offers numerous different color choices, a variety of thicknesses from 3mm to 19mm, is available double sided, and can be fabricated to specifically meet your needs. The product is even available with a range of Stopsol® reflective coatings on one side and the Matelux satin finish on the other. So, whether you are designing shelving, partitions, doors, showers, lighting, furniture or looking to enhance the building façade, only Matelux provides uniformity, simplicity and purity in a true art form.

Call us today for more information at (800) 251-0441. Or, visit us online at www.na.agc-flatglass.com/matelux.

Matelux: When Elegance is Everything!

Circle no. 193 or <http://architect.hotims.com>

AGC Flat Glass North America

©2008 AGC. All rights reserved.

CONTENT



MAXWELL MACKENZIE



MARK MAHANEY

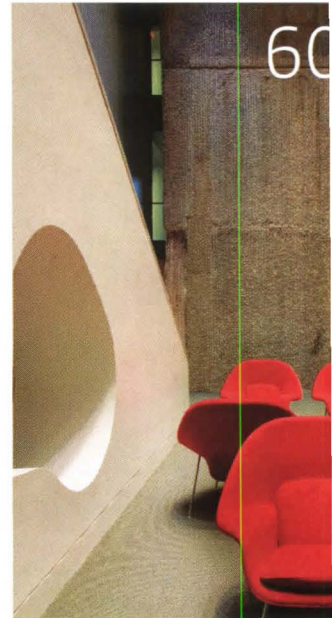

RICHARD BARNES

FEATURES

58

Old School, New School

In our annual education issue, we feature four new architecture school buildings, the differing objectives and teaching styles of five studio courses, and a review of the state of architecture education today.

60

Yale University JOSEPH GIOVANNINI

Gwathmey Siegel renovates and expands Paul Rudolph's legendary, controversial A&A Building.

64

University of New Mexico KATIE GERFEN

Antoine Predock Architect creates a new public face and promotes a sense of community for the School of Architecture & Planning.

70

Woodbury University KIMBERLY STEVENS

Rios Clementi Hale Studios designs a studio building that instructs through structure.

74

University of Virginia VERNON MAYS

To redesign Campbell Hall, U.Va. architecture dean Karen Van Lengen hired her own faculty.

84

A Higher Education LAWRENCE W. SPECK

Architecture education is often criticized for different reasons by different practitioners, but its strength is the breadth of what is taught today.

"I AM CRITICAL OF THE RAPID 'CHANGING OF THE GODS' THAT HAS OCCURRED OVER THE PAST DECADES IN ARCHITECTURAL EDUCATION."

Lawrence W. Speck, writing about the past failings and the current approaches to architectural education, in "A Higher Education," page 84.



ON THE COVER
Faculty of the University of Virginia's School of Architecture. Photograph by Joe Pugliese



Friendly to the planet. Friendly to your budget. Friendly to LEED® projects.

VT Architectural
INDUSTRIES Wood Doors

WWW.VTINDUSTRIES.COM



Circle no. 57 or <http://architect.hotims.com>

BELDEN

THE BELDEN BRICK COMPANY

Canton, Ohio / (330) 456-0031

www.beldenbrick.com

An ISO 9001:2000 Registered
Quality Management System

Sizeable Advantages.

Lower In-Wall Costs / Reduced Labor and Material Costs / Faster Construction
Full Range of Patterns / Colors and Sizes / Energy Efficient / Enduring Beauty and Strength / Easy Upkeep

– Belden Brick meets the specifications for ASTM C 216-06; Types FBX, FBS & FBA; Grade SW –



**MODULAR
ECONOMO**
3⁵/₈ X 3⁵/₈ X 7⁵/₈



MONARCH
3⁵/₈ X 3⁵/₈ X 15⁵/₈

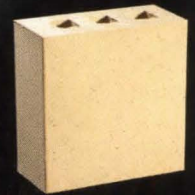

QUAD
3⁵/₈ X 7⁵/₈ X 7⁵/₈

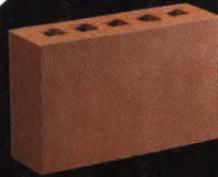

DOUBLE UTILITY
3⁵/₈ X 7⁵/₈ X 11⁵/₈



DOUBLE MONARCH
3⁵/₈ X 7⁵/₈ X 15⁵/₈

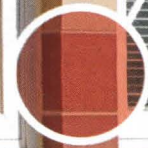
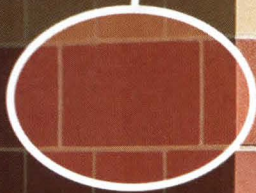
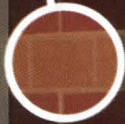

Clean & Sanitary Plastic



There are plenty of reasons why facility owners, managers, architects and builders love Scranton Products brands of solid plastic toilet partitions, like:

- High impact resistant durability
- Low maintenance
- Easy installation
- Sustainability and recycled content
- Possible LEED contribution
- 23 color-throughout colors

And best of all, Scranton Products brands of solid plastic toilet partitions have **the shortest lead times in the industry and can ship in as little as 5 days!** Specify Scranton Products brands of toilet partitions and fall in love with the advantages of solid plastic.

For more information about our toilet partitions and our other solid plastic products, visit www.scrantonproducts.com or call us at 1-800-445-5148.

Circle no. 466 or <http://architect.hotims.com>



COMTEC
INDUSTRIES



CONTENT

RIGHT An example of the design/build projects constructed in Vermont in the mid-1960s by students from Yale and U. Penn.

FAR RIGHT A series of light-reflecting and -redirecting petals brings daylight into Miami's Frost Art Museum.



COURTESY PROGRESSIVE ARCHITECTURE, MAY 1966

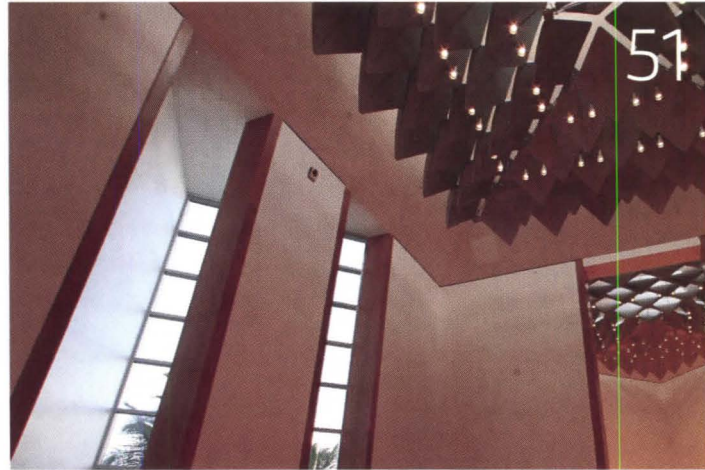

COURTESY FROST ART MUSEUM

FRONT

- 14 **Dialogue**
- 16 **Contributors**
- 18 **Report**
NAAB talks accreditation; Driehaus Prize winner announced; and more ...
- 32 **Calendar**
A month or two in the life of the profession.
- 34 **Products**
Glass. *Andrew Slocomb West*
- 42 **Numbers**
The current makeup of the architectural student body. *Kate Herman*
- 44 **Local Market**
Fort Collins, Colo., adjusts with its population boom. *Margot Carmichael Lester*
- 46 **Screen Grab**
CEOs for Cities brings together mayors and executives to tackle the challenges of urban America. *Mimi Zeiger*

DEPARTMENTS

- 49 **Best Practices** Help Wanted
The co-founder of the Lawrence Group offers suggestions for hiring the right talent. *Fred A. Bernstein*

- 51 **Lighting** Melting the Frost
HOK's Yann Weymouth brings daylighting to a space normally preferred dark. *Edward Keegan*
- 55 **Technology** BIM Streamlines, and Blurs Lines
New software promises to make a firm's design process more efficient, but some fear that it may sideline the architect's contribution. *Mimi Zeiger*

BACK

- 87 **Culture**
William Randolph Hearst's collection of antiquities; and more ... *Hannah McCann*
- 96 **Q&A** R. Steven Lewis
The new president of NOMA extols the positive influence of role models. *Interview by Edward Keegan*

WWW.ARCHITECTMAGAZINE.COM

- **Full Coverage** More photos and material on the architecture school buildings.
- **Q&A** Listen to the audio version of our interview with R. Steven Lewis

WHEN YOU WANT TO MAKE A LASTING IMPRESSION, THERE IS NO EQUAL.

FOR UNEQUALED PERFORMANCE, CHOOSE DURANAR® LIQUID FLUOROPOLYMER COATINGS.



THEN AGAIN, YOU MIGHT PREFER NEW DURANAR® POWDER COATINGS.



SPECIFY AND TRUST PPG CERTIFIED APPLICATORS



UNEQUALED BEAUTY. UNEQUALED PROTECTION. AND NOW, UNEQUALED CHOICE.



Now there's a powder coating tough enough to support the unequalled reputation of Durandar® Coatings – new Durandar Powder Coatings. Only PPG can answer the specific needs of your project with the right formulations, the right technology, the assurance of our Certified

Applicator Program – and now liquid and powder coatings. Which means that now there's only one question for you to ask: Liquid or powder? Find out at www.ppgdurandar.com.



Durandar and PPG are registered trademarks and IdeaScapes is a trademark owned by PPG Industries, Inc.

Circle no. 431 or <http://architect.hotims.com>

Hanover[®] Roof & Plaza Pavers



HANOVER[®]
Architectural Products
www.hanoverpavers.com
800.426.4242

Dialogue

THE RED MENACE

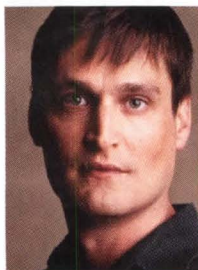

TIMOTHY GREENFIELD-SANDERS

Ned Cramer
Editor in Chief

I'VE NEVER USED THIS FORUM to respond directly to a reader. But Bruce A. Brodt's letter (below) about my August editorial, "Pricey Gas Is Good for Architecture," was simply too delicious to let pass without comment. In the editorial, I proposed higher taxes at the pump to encourage responsible consumer behavior; research into alternative, renewable energy sources and fuel-efficient vehicles; and the development of high-density and mixed-use communities, public transit, and high-speed rail. Brodt calls this "Marxist drivel" and "socialist." State governments hike taxes on cigarettes to discourage smoking. Is that socialism? I call it smart public-health policy.

What's with all the "pinko-commie" name-calling? In the weeks leading up to the Nov. 4 election, the McCain campaign seemed to channel anti-Communist demagogue Joseph McCarthy, with running mate Sarah Palin taking the role of McCarthy's attack-dog attorney, Roy Cohn. Palin compared Barack Obama's tax policies to socialism, accused him of palling around with terrorists, and described certain unspecified parts of the country as "pro-America," the implication being that the rest of the republic, and its residents—the ones who vote Democrat, presumably—are somehow unpatriotic. Do such tactics promote civil discourse? Communism fell with the Berlin Wall, and capitalism is having a seizure. Time for new ideas, and less empty name-calling.

Brodt would like a return to the good old days of deregulation, circa March 2008. "Get the government out of business and our personal lives, and watch our economy grow," he writes. "There is nothing like free competition to regulate the use of all resources." Meanwhile, on Oct. 23, Alan Greenspan, the demiurge of the free market and a big fan of *The Fountainhead* author Ayn Rand, confessed to a congressional committee, "I made a mistake in presuming that the self-interests of organizations, specifically banks and others, were such that they were best capable of protecting their own shareholders and their equity in the firms." *Mea culpa*, America.

Nobody would accuse Greenspan, with his libertarian ideals, of being an anarchist, any more than taxation and oversight amount to socialism. Too much of a good thing is dangerous, from either side of the aisle, as the world is learning from the spectacular failure of Republican deregulation strategies, and as we learned 30 years ago from the collapse of Democratic public housing policy. At this troubled moment, what some call socialism may just be what the economy and the architecture profession need: responsible stewardship.

Ned Cramer

A Greener LEED

I agree with your editorial ["You're Green? Then Show Us the Data," October 2008]. Rather than extolling the virtues of LEED, I would welcome more information as to how the buildings' systems are working. The inequity of granting one point for a mechanical system and one for a bicycle rack and shower has got to be explained. There should be some type of "weighting" of points to reward the amount of design required to make a building energy-efficient and sustainable. The intentions of the USGBC are great. There needs to be more professional (architect and engineer) input into the system and how ratings are determined.

Greg Burke
Vero Beach, Fla.
gjburke@burkearchitects.com

Gas Attack

I have never seen such Marxist drivels from your magazine as Ned Cramer's editorial ["Pricey Gas Is Good for Architecture," August 2008]. He sounds as if he attended a liberal college that believes in government control of the masses as the only solution to our problems. Get the government out of business and our personal lives, and watch our economy grow. There is nothing like free competition to regulate the use of all resources. People will shift to alternatives when they become cost-competitive and viable. I will no longer renew my subscription to any magazine or print media that espouse socialist ideas such as were presented in this editorial.

Bruce A. Brodt
Waxhaw, N.C.
babarch-1@carolina.rr.com



**AN INTERIOR
WALL FINISHING
SYSTEM
DESIGNED FOR
DESIGNERS**

Engineered to be flexible in design and installation, Graph's non-sequential panels quickly and securely snap into place on a custom aluminum framework that accepts a wide array of standard or custom panels including wood, back-painted glass, and metals in any texture and finish — even 3-dimensional panels.

Like all Fry Reglet pre-engineered products, Graph comes complete with detailed shop drawings, installation instructions and technical support second to none.

Fry Reglet — *complete thinking.*

INTERIOR SURFACE SYSTEMS • COLUMN COVERS
EVEALS, MOLDINGS & TRIM • INTERIOR GLAZING SYSTEMS
ROOF FLASHING • ACOUSTICAL WALL PANELS & BAFFLES
SPECIALTY PRODUCTS

FRY REGLET

ARCHITECTURAL METALS

1.800.237.9773

www.fryreglet.com

Circle no. 33 or <http://architect.hotims.com>

CONTRIBUTORS

A PRINCIPAL AT PAGESOUTHERLANDPAGE and the W.L. Moody Jr. Centennial Professor in Architecture at the University of Texas at Austin, Lawrence W. Speck has pursued a long and acclaimed career at the crossroads of architectural practice, education, and criticism. From 1992 to 2001, Speck was dean of the school of architecture at the University of Texas. He had joined Texas' architecture faculty in 1975, and has since received every major teaching award given universitywide at that institution. In 2005, he received the Rominec Award, given by the Texas Society of Architects, for outstanding architectural educator in the state.

Speck's professional work includes such Texas landmarks as Austin-Bergstrom International Airport; the Austin Convention Center; and the architecture for Discovery Green, a new, 12-acre park in downtown Houston. His recent focus has been urban revitalization and mixed-use projects, although he also designed the new federal courthouse in Alpine, Texas, and a health center for the Chickasaw Nation that is now under construction in Ada, Okla. This last project Speck calls "fantastic"—the health center will serve as a community

hub for the Nation (which provides universal healthcare to its members). Speck and his colleagues "designed the center that way, so there's a significant amount of public space." He notes, "I'm interested in bringing a more interactive, experiential side of architecture into healthcare."

As an architecture professor, Speck is doing "a really weird thing" right now: studying, and teaching, problem-solving. In the spring, he will teach for the second time a cross-discipline course on creative problem-solving, with case studies drawn from the worlds of business, politics, and (yes) architecture. Speck admits to a personal motive in teaching the class. "I'm using the academic side of my life to ask, in a broader sense, 'How do you maintain yourself as ... a creative thinker?'"

A fellow of the AIA, Speck has served on the architectural advisory board for the State Department's Bureau of Overseas Buildings Operations and as a national peer reviewer for the General Services Administration's Design Excellence Program. He is the author of *Technology, Sustainability, and Cultural Identity* (Edizioni Press, 2007). Speck studied architecture (B.Arch., M.Arch.) and management at the Massachusetts Institute of Technology.

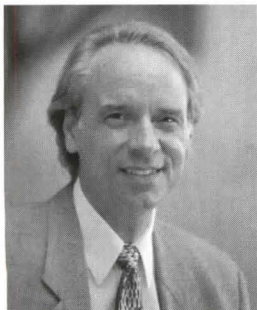

Lawrence W. Speck
"A Higher Education," p. 84

S-5!™

Unprecedented Innovation
Unmatched Quality
Unbelievable Price

**The strongest snow retention systems on the market.
Easy installation year-round!**

Snow Retention



There has never before been a dependable way to attach things to standing seam paneling without penetrating the roofing, jeopardizing the integrity of the system and violating warranties—until S-5!™

S-5!™ products look great, install quickly and easily, last as long as the roof and cost less than the alternatives.

Circle no. 489 or <http://architect.hotims.com>

888-825-3432 www.S-5.com



Gallery 2910, Dallas, TX

Kinetic art meets advanced engineering.

The 12-foot diameter Element™ by Big Ass Fans® delivers a visual punch and impressive, ductless air movement in large, open spaces. The all new Element provides:

- Massive, turbulent free air circulation (one-half horsepower at maximum speed)
- Silent operation
- Industrial grade quality
- Wide range of colors and finishes
- Integration with building automation systems

Ask how Big Ass Fans contributes to LEED® credits in: Optimize Energy Efficiency; Enhanced Refrigerant Management; Increased Ventilation; Thermal Comfort, Design; Innovation in Design.



eLEMENT
BIG ASS FANS®

Experience Element at www.ElementFan.com | 877-BIG FANS | www.BigAssFans.com

©2008 Delta T Corporation dba Big Ass Fans Company. All rights reserved.

Circle no. 165 or <http://architect.hotims.com>

REPORT Edited by Braulio Agnese

Recognition

Abdel-Wahed El-Wakil Wins 2009 Driehaus Prize

THE 2009 WINNER OF THE DRIEHAUS PRIZE for Classical Architecture is Egyptian-born Abdel-Wahed El-Wakil. A two-time winner of the Aga Kahn Award (in 1980 and 1989), the choice seems a surprising one for the \$200,000 prize, often perceived as a more tradition-minded alternative to the Pritzker Prize. Administered by the University of Notre Dame School of Architecture and funded by Chicago financier and philanthropist Richard Driehaus, its previous winners have been practitioners in the Western tradition, including Leon Krier, Allan Greenberg, and the New Urbanist duo of Andrés Duany and Elizabeth Plater-Zyberk. Most of El-Wakil's work has

been in the Middle East. Early in his career he worked with the legendary Hassan Fathy for five years. During the 1970s and '80s, he completed more than 15 mosques in Saudi Arabia using traditional masonry construction techniques. From 1991 to 2001, El-Wakil maintained an office in Miami, where he taught at the University of Miami. Since 2001, the architect has divided his time among various Middle Eastern capitals. His heavy stucco walled courtyard buildings stand in stark contrast to the contemporary works of Western stars who are remaking the region's built environment with modern glass high rise structures. EDWARD KEEGAN

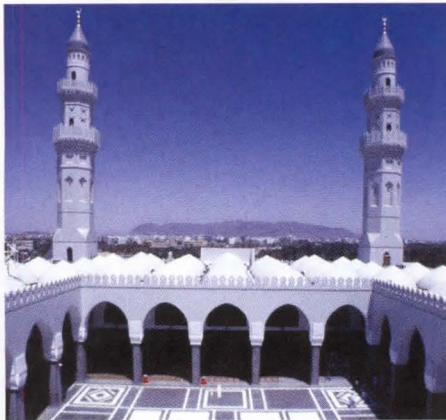

Quba Mosque, Medina, Saudi Arabia

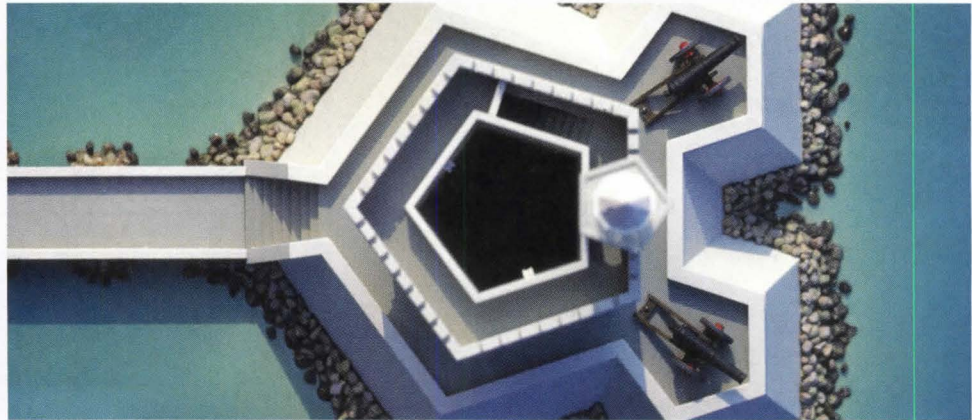

Jeddah Lighthouse, Farasan Islands, Saudi Arabia

Recognition

2008 Holcim Awards for Sustainable Construction, North America Region

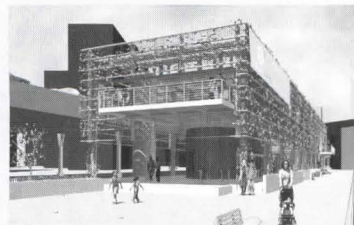

Gold

Solar 2 Green Energy, Arts and Education Center, New York

Designer: Kiss + Cathcart Architects

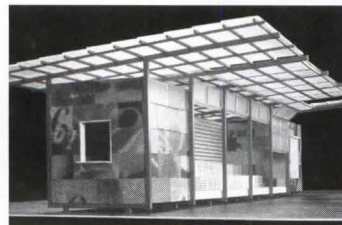

Silver

Day Labor Station San Francisco

Designer: Public Architecture



Bronze

Living With Lakes Center Sudbury, Ontario

Designer: Busby Perkins+Will

For more images and information on these projects, and to see a list of all award winners, go to holcimfoundation.org.

INTRODUCING GLASS THAT'S MORE THAN GLASS.

DuPont™ SentryGlas® is an engineered interlayer that's 100 times stiffer and five times stronger than conventional interlayers. Which means that now you can use glass itself as a structural element. Build broad, weightless canopies. Transparent facades. Invisible balustrades. And who knows what else. It kind of makes you rethink, well, everything. Learn more at sentryglas.com



SentryGlas.



©2008 DuPont. All rights reserved. The DuPont Oval Logo, DuPont™ and SentryGlas® are registered trademarks or trademarks of E. I. du Pont de Nemours and Company or its affiliates.

Circle no. 192 or <http://architect.hotims.com>

REPORT

Preservation

Saarinen's Bell Labs, Once a Demolition Candidate, Endures

N.J. developer that has contracted to purchase building is exploring adaptive reuse options.



The main reception area in Eero Saarinen's Bell Labs building, circa 1964.

THE TELEVISION SERIES *Mad Men* has recaptured the allure of 1960s corporate modernism. But the vanguard of midcentury business culture and design was arguably far removed from Madison Avenue. Eero Saarinen's Bell Telephone Laboratories in Holmdel, N.J., completed in 1962, exemplified a new generation of sleek office buildings

constructed in pastoral, exurban locales.

Today, the glass-enclosed structure stands eerily vacant. Threatened with demolition by a prospective buyer in 2006, its odds of survival now appear more favorable. Somerset Development, which contracted in August to buy the 1.9-million-square-foot building and surrounding 472-acre property, says it intends to preserve the building through mixed-use redevelopment, though it has not revealed any specific plans. (At press time, the sale had not been finalized.)

A unique coalition took shape in 2006, when world-renowned scientists who had worked in the labs for Bell and its corporate successors—AT&T and Alcatel-Lucent—joined architects and preservationists in trying to save the building. Holmdel community members opposed a proposal by Preferred Real Estate Investments, which made a purchase offer in 2006, to build 300 homes on the parklike landscape designed by Sasaki, Walker and Associates.

To catalyze the adaptive reuse discussion, about 40 architects—including members of AIA New Jersey, Preservation New Jersey, and the National Trust for Historic Preservation—participated in a charrette last April. The results, to be published on preservationnj.org, include proposals for residences, a healthcare center, and a modern high-tech research center. A Somerset spokeswoman says the ideas helped inspire the company to preserve and redevelop Bell Labs.

Crucial to extending the building's life, says Michael Calafati, principal of Trenton, N.J.-based Historic Building Architects and chair of AIA New Jersey's Historic Resources Committee, is bringing natural light and air into the sequestered former lab spaces. Saarinen himself was a master at using new technologies to enhance performance. Among those he specified for Bell Labs was a semireflective glass that reduced heat gain and glare, obviating the need for interior window shades. GIDEON FINK SHAPIRO

NCFI

A whole new comfort level, for you and for the world.

EPA Stratospheric Ozone
Award Winner



SPRAY FOAM INSULATION



EARTH friendly



ARCHITECT friendly



CUSTOMER friendly

High performance spray polyurethane foam (SPF) insulation ...

- > Maximizes energy use and reduces a building's carbon footprint, so it's earth friendly
- > Can insulate even the most unique and complex designs, so it's architect friendly
- > Cuts your clients' energy costs by up to 60%, so it's customer friendly

Learn more about the many benefits of SPF.

Visit www.ArchitectFriendly.com or call 1-866-678-5283 today.

NCFI offers three varieties of open and closed-cell SPF for commercial and residential use:



Build green. Be cool.



**We all have a responsibility to preserve our environment.
When you specify and build with MBCI products, you are doing just that.**

By many standards MBCI metal roofing has been *green* all along. Our metal roof panels are made from 25-35% recycled materials and when you build with steel you are using a 100% recyclable product. MBCI metal roof panels are durable with a long life expectancy that benefits both building owners and the environment by lowering the demand to produce replacement systems. And as a proud Energy Star partner, many of the MBCI Cool Roof colors have reflectivity performance levels that meet Energy Star criteria at 2:12 pitch or greater.

What's the payoff? With lower energy costs and demands for replacement systems, building green has economic benefits as well. Of course, when you support green building practices your project may qualify for LEED certification which recognizes your commitment to environmental issues in your community, qualifies your project for a growing list of state & local government initiatives and potentially delivers exposure through the USGBC.

**Look for the MBCI Seal and know that you are buying a high-quality, green product for your project.
Call 877.713.6224 or visit us at www.mbc.com/archcr to discover more.**



A NCI Building Systems company listed on the NYSE as NCS



16 MBCI locations to serve you: Houston, TX 877.713.6224 | Adel, GA 888.446.6224 | Atlanta, GA 877.512.6224 | Atwater, CA 800.829.9324 | Dallas, TX 800.653.6224 | Indianapolis, IN 800.735.6224 | Lubbock, TX 800.758.6224 | Memphis, TN 800.206.6224 | Oklahoma City, OK 800.597.6224 | Omaha, NE 800.458.6224 | Phoenix, AZ 888.533.6224 | Richmond, VA 800.729.6224 | Rome, NY 800.559.6224 | Salt Lake City, UT 800.874.2404 | San Antonio, TX 800.598.6224 | Tampa, FL 800.359.6224

Circle no. 402 or <http://architect.hotims.com>

Education

NAAB Rethinks Accreditation

Agency looks to make architectural education more comprehensive, signs international equivalency agreement.

EVERY FIVE YEARS, the National Architectural Accrediting Board (NAAB), the agency that accredits American professional degree programs in architecture, reviews its "Conditions for Accreditation." This document

mandates the NAAB's expectations of architectural schools and provides the framework for school visits by reviewers.

As the cycle falls, those conditions are now under review. During an Oct.

22–23 gathering in Tucson, Ariz., the NAAB and six collateral organizations—the American Institute of Architects, the American Institute of Architecture Students, the Association of Collegiate Schools of Architecture, the National Council of Architectural Registration Boards, the Canadian Architectural Certification Board, and the National Organization of Minority Architects—reviewed a draft of what will become the new conditions document.

"The measures we engage are divided into two groups," says NAAB executive director Andrea Rutledge. "We discussed student performance criteria—or what students should know and how we should know they know it—and institutional measures, such as human resources, information resources, and technology."

The group developed 34 student-performance criteria. "Not all of these criteria are created equal," notes Rutledge, "so they need to be grouped together to have meaning. Some themes that emerged were stewardship and responsibility with the environment, leadership, collaboration, and inter- and cross-disciplinary studies."

The NAAB hopes to change the accreditation process, moving from a strictly curricular focus toward a more comprehensive and holistic model, so that architectural learning reflects the profession's broadening role. "The Arizona meeting was not a stand-alone occurrence," Rutledge says. "It was part of a process that has been going on for two years. We've been doing a lot of research."

After producing four new accreditation models, resulting from widespread input from the collateral organizations, the NAAB reviewed them, merging them into a collective draft known as the "fusion model." After making the draft available for public comment in September, the draft was re-edited and expanded by the NAAB. It was this document that was discussed in Tucson. After the NAAB board of directors reviews the proposed conditions, the draft will be open for comment from March through June 2009 before the NAAB finally approves it next July.

"It's important to understand that school visits won't be affected by these changes until 2011," Rutledge explains. "Schools with 2010 visits won't have to scramble to prepare for these revisions. Part of the process is to help programs understand what the changes will look like."

Responding to another change in architectural practice—its increasingly global reach—the NAAB recently joined several international accreditation agencies in recognizing each other's programs. In April 2008, at a summit in Canberra, Australia, the NAAB signed an agreement with organizations from Australia, Canada, China, South Korea, and Mexico, establishing "substantial equivalency" between their respective programs. Architecture degrees granted after Jan. 1, 2010, will be accommodated under this new agreement. JOHN GENDALL

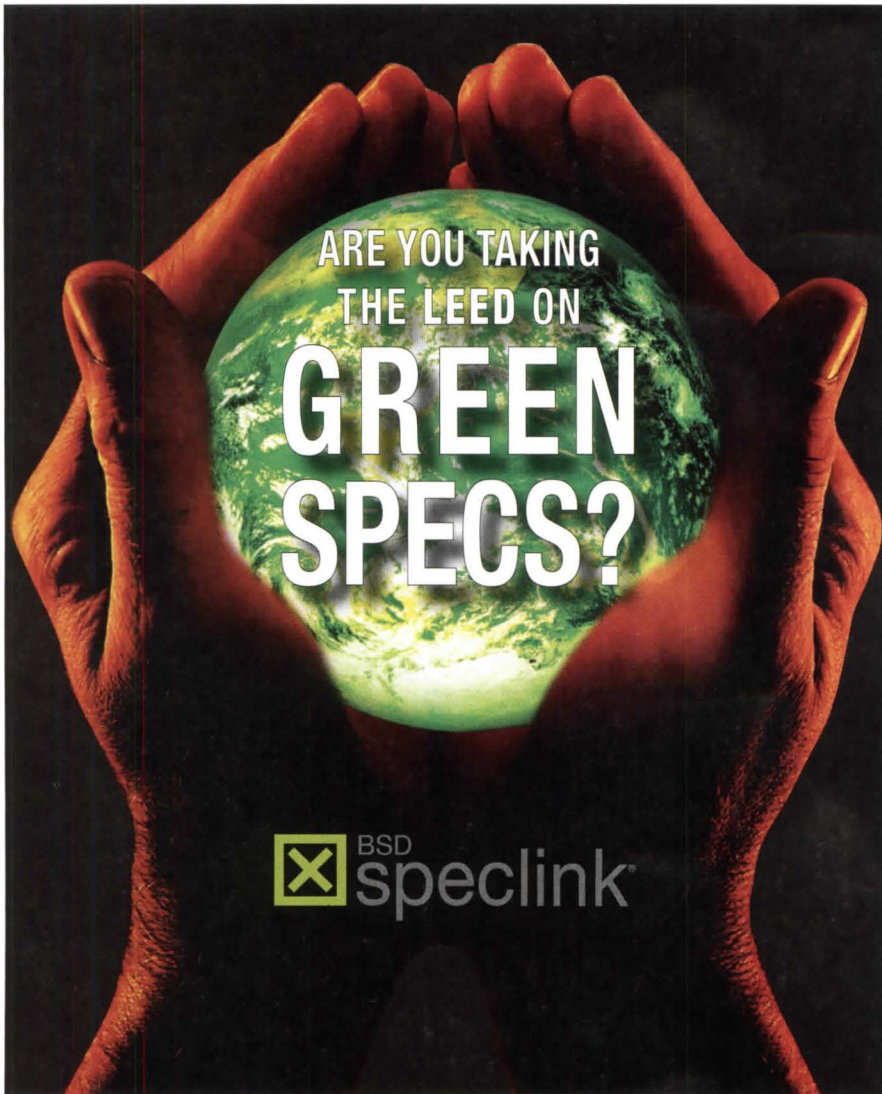

Call today to learn how BSD Speclink® can help you with your next LEED® project:

- Automated tools for simplifying LEED certification
- Built-in assistance for LEED-NC, LEED-CS, LEED-CI, LEED-EB and LEED for Schools
- Automatic LEED submittals report

BSD

Building Systems Design, Inc.

A Strategic Partner of 

1-888-273-7638

www.bssoftlink.com

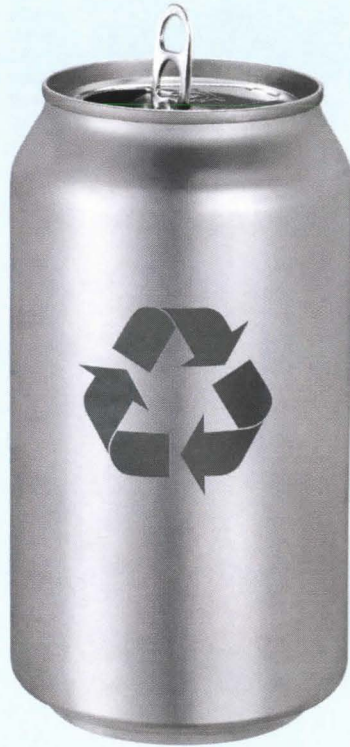

EVERY DAY YOU MAKE A CHOICE.



MAKE A CHOICE THAT COUNTS.

OPTIMIZE ENERGY PERFORMANCE

ON-SITE RENEWABLE ENERGY

RECYCLED CONTENT

REGIONAL MATERIALS

INCREASED VENTILATION

CONTROLLABILITY OF SYSTEMS:
THERMAL COMFORT

DAYLIGHT AND VIEWS

INNOVATION IN DESIGN

1

2

4.1 / 4.2

5.1 / 5.2

2

6.2

8.1 / 8.2

1.1

Energy & Atmosphere

Energy & Atmosphere

Materials & Resources

Materials & Resources

Indoor Environmental Air Quality

Indoor Environmental Air Quality

Indoor Environmental Air Quality

Innovation & Design Process



Every day we make choices that affect our environment. As an architect, you have the opportunity to make a bigger impact. Make a choice that counts with **Kawneer sustainable solutions and products**. Build for tomorrow. Build for life. [Kawneergreen.com](http://kawneergreen.com). Circle no. 494 or <http://architect.hotims.com>

kawneergreen.com

See us at booth 1225

Architectural Aluminum Systems
Entrances + Framing
Curtain Walls
Windows



REPORT

Employment

Top 10 Occupations In Online Job Ads, September 2008

Occupation	Total Ads (Thousands)	Average Hourly Wage
Computer and mathematical	617.9	\$34.71
Healthcare practitioners and technical	589.9	\$31.26
Management	564.7	\$46.22
Office and administrative support	522.2	\$15.00
Sales and related	439.0	\$16.94
Business and financial operations	288.9	\$30.01
Architecture and engineering	207.7	\$33.11
Transportation and material moving	134.6	\$14.75
Production	126.6	\$15.05
Food preparation and serving related	117.6	\$9.35

SOURCE: THE CONFERENCE BOARD, "ONLINE JOB DEMAND DROPS 216,000 IN SEPTEMBER," OCT. 1, 2008

19,770

CUBIC METERS OF SAND TAKEN FROM JAMAICAN BEACHES IN JULY. OFFICIALS IN JAMAICA AND ELSEWHERE IN THE CARIBBEAN ARE WORRIED ABOUT THE RISE IN ILLEGAL SAND MINING—WHICH THREATENS TO LEAVE ISLANDS VULNERABLE TO FLOODING—TO FEED RESORT CONSTRUCTION DEMANDS. AN ESTIMATED 80 NEW HOTELS AND RESORTS ARE PROJECTED TO BE BUILT IN THE CARIBBEAN BY 2012.

SOURCE: THE GLOBE AND MAIL

www.maplefloor.org www.maplefloor.org www.maplefloor.org www.maplefloor.org

Do You Know
Who is Installing
Your Sports Floor?
You Should.
We Do.



MFMA Accredited Installers have the qualifications and knowledge needed to successfully install maple sports floors.

MFMA Accredited Installers have been accredited by the MFMA to verify their knowledge in MFMA standards and recommendations in all facets of a sports floor installation from proper concrete conditions and installation practices to maintenance and Green issues.

M F M A
Maple Flooring Manufacturers Association, Inc.

111 Deer Lake Road
Deerfield, Illinois 60015
Phone: 888/480-9138
Email: mfma@maplefloor.org
Web Site: www.maplefloor.org

Make sure you specify MFMA Accredited Installers on Your Next Project.

BUILD 50% FASTER

SAVE 30% ENERGY

Save time,
energy and
money



Build better. Koreteck offers a better approach to today's demanding building climate. The Koreteck Efficient Wall System reduces energy consumption by thermally sealing your complete building envelope. This drastically reduces HVAC sizing requirements, creates eligibility for tax deductions and helps contribute more points toward LEED Certification than traditional block, tilt or stud walls.

Provide your clients with complete Koreteck efficiency on your next project.

Call 866.877.8335 or visit www.koreteck.com.



The Koreteck difference

- Continuous steel core insert molded in EPS
- Two thicknesses: 6"(r-24.8) & 8"(r-33.1)
- Strong & lightweight: Miami Dade County approved
- Single or up to 5 stories
- Sound absorbing
- Proven: 350+ buildings in 44 states

We provide the canvas.

Koreteck's steel core has the strength and structural integrity to direct apply any exterior finish: **Brick or Block veneer, Stone, ACMs, Acrylic or Traditional Stucco, Plank siding....you name it and build it fast**

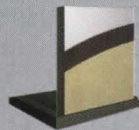

ACRYLIC
STUCCO



BLOCK

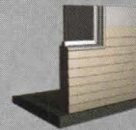

FIBER
CEMENT BOARD

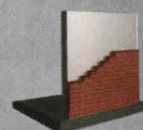

BRICK

Koreteck is part of the BlueScope Family of Brands, the largest network of building system manufacturers in North America.

HDI Railing Systems

Fully integrated style.

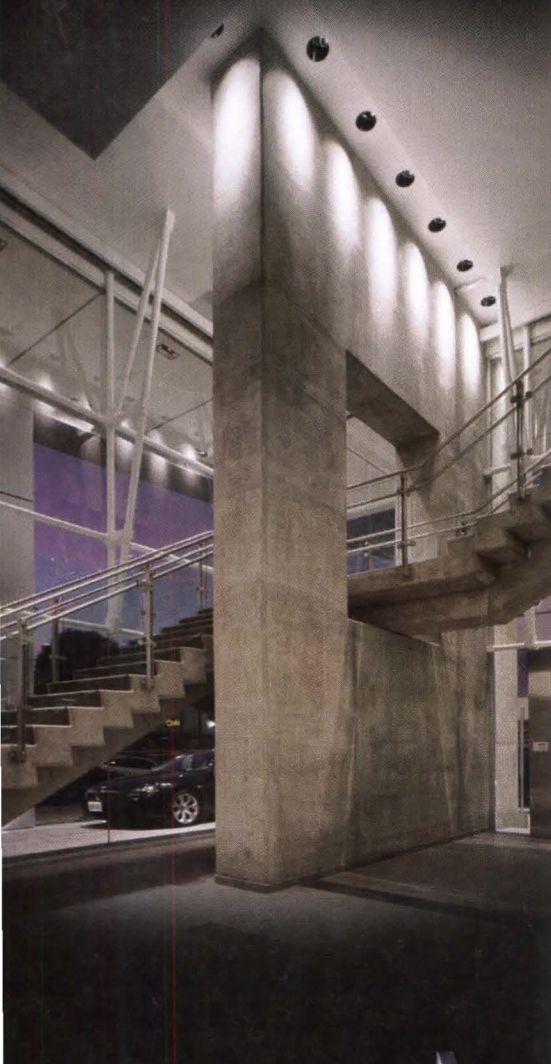

Precision railing systems and contemporary door pull designs, coordinated to complement your next project.



REPORT

Research

AIA Announces Upjohn Initiative Recipients

FOUR APPLIED-RESEARCH PROJECTS have been awarded a grant by the AIA Upjohn Research Initiative, which provides base funds over the course of 18 months for research that advances professional architectural knowledge and practice. A jury of representatives from the AIA's College of Fellows and Board Knowledge Committee selected the four projects, which will split a pool of \$90,000, from a field of 30 applicants. Created in 2006 and first awarded in 2007, the yearly grant is named in honor of Richard Upjohn, a co-founder of the AIA and its first president. **BRAULIO AGNESE**

2008 AIA Upjohn Research Initiative Awardees

Project: Cradle to Grave: Case Studies of Buildings' Environmental Footprint

Principal Investigators: Dan Jacobs, A3C; Ash Ragheb, Center for Sustainability, Lawrence Technological University

Objective: Evaluating the local and global environmental effects of multiple case-study buildings throughout their life spans, thereby showing how lifecycle analysis can be applied to complex systems such as buildings.

Project: EcoCeramic Phase II: High-Performance Masonry Enclosure

Principal Investigators: Jason Oliver Vollen, Binary Design and Rensselaer Polytechnic Institute; Kelly Winn, Rensselaer doctoral student; Jed Laver, University of Arizona

Objective: Developing the EcoCeramic masonry unit—a sustainable material composed of clay and glass fibers—into a weatherproof, self-supporting enclosure system.

Project: Guidelines for the Design of Sustainable Learning Laboratories That Teach Through Architecture

Principal Investigator: Jim Jones, Center for High Performance Learning Environments, Virginia Tech College of Architecture and Urban Studies

Objective: Promoting “buildings that teach” and environmental stewardship by developing an AIA learning module that demonstrates the connection between critical thinking and architecture.

Project: Thermally Active Surfaces in Architecture

Principal Investigator: Kiel Moe, Northeastern University School of Architecture

Objective: Understanding the scientific basis of thermally active surfaces; demonstrating how the use of such surfaces for the thermal conditioning of buildings could change professional practice; and documenting the systems, performance, and constructability of 10 case-study projects.

“He’s been incredibly important and valuable in this role as [a sustainability] visionary. The problem is that sometimes the theorists like [William] McDonough will represent themselves as practitioners, and that’s where the guys in the trenches get frustrated.” —Auden Schendler, executive director of sustainability, Aspen Skiing Co., as quoted in the October 2008 *Fast Company* article “The Mortal Messiah”

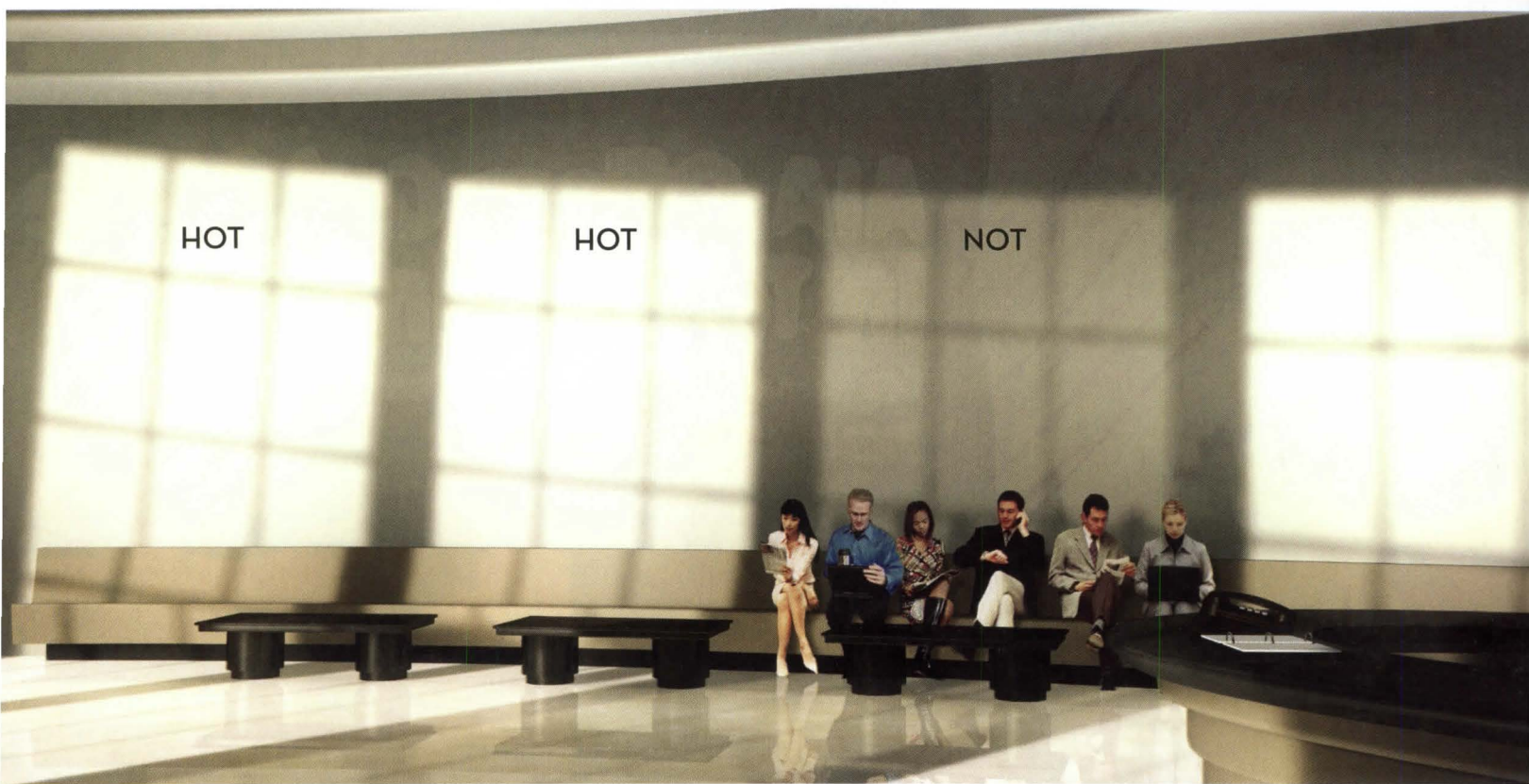

Presenting glass so cool it draws a crowd.

SageGlass® electronically tintable glass gives you the power to change your environment indoors without blocking your view to the outdoors. Now you can enjoy all of the sun's benefits while rejecting its undesirable qualities such as excessive heat gain. This grants you the freedom to design with more daylighting as you create a comfortable, productive and energy-efficient environment.

SageGlass glazing does what no other glass can do – it switches from clear to highly tinted at the push of a button. This provides an ultra-low solar heat gain coefficient when you need it, and high visible light transmission with spectrally selective properties when you don't. Revolutionary, but not unproven – SageGlass technology has been tested for years by the U.S. Department of Energy with outstanding results.

Why limit yourself to conventional glass with add-on solar control devices? Specify SageGlass glazing in your next building for a design that's hot, but a space that's not. To learn more, **call SAGE Electrochromics, Inc., 1-877-724-3321 or visit sage-ec.com.**

Circle no. 48 or <http://architect.hotims.com>

SageGlass technology provides an unparalleled solar heat gain coefficient of 0.09 in its tinted state, so large expanses of glass are possible without compromising comfort, view, or energy conservation.



The only glass that:

- Dynamically controls heat gain
- Actively controls daylighting
- Dramatically reduces all fading
- Stops glare

while always preserving the connection to the outdoors.

SageGlass products are built with Pilkington TEC™ Glass.  **PILKINGTON**

Sage Glass®
The power to change™

HDI Railing Systems

Engineered to
fulfill your vision.



Precision railing systems and
contemporary door pull designs,
coordinated to complement your
next project.

Circle no. 203 or <http://architect.hotims.com>
3905 Continental Drive • Columbia, PA 17512 USA
PH: 717-285-4088 • FAX: 717-285-5083

REPORT

Economic Advice

AIA Offers Guidance In Tough Times

New webpage launched to aid architects feeling the pinch.

THE AIA HAS CREATED A PAGE on its website as a central resource for architects trying to find their way through the ongoing economic downturn. "Navigating the Economy" (aia.org/navigatingeconomy) contains articles, third-party links, and weekly podcasts with information on how to deal with the credit crisis and how firms can stay afloat in trying times. The webpage—compiled by the organization's marketing and communications team at the behest of CEO Christine McEntee and other members of AIA's leadership—was launched on the heels of the economic stimulus package passed by

the U.S. Congress and at a time, says AIA spokesman Scott Frank, when "the downturn was affecting the overall economy as well as the design industry. It was getting pretty bleak." The page will stay online indefinitely, certainly as long as the organization feels it will benefit members. "[The economic situation] might get even worse," notes Frank. "Housing is obviously very bad, and commercial is following, but if the institutional market indeed begins to suffer as well, people who have been largely insulated from this downturn will begin to feel the crunch." **KATIE GERFEN**

Clips

Cannon Design has announced the development of a new **healthcare consulting arm** of the practice, called Cannon Consulting. Targeted toward providing healthcare companies with support and the tools to increase efficiency, the new practice is staffed by healthcare professionals with backgrounds in clinical, operational, and financial management. Cannon Consulting will be led by firm principal Mark A. Stinson.

Thompson, Ventulett, Stainback & Associates of Atlanta, known as TVS, has changed its name. Effective last month, the firm is now known as **tvdsdesign**.

The ULI Terwilliger Center for Workforce Housing has announced the winners of the first annual **ULI/J. Ronald Terwilliger Workforce Housing Models of Excellence Awards**. The three winning projects, recognized for creating workforce housing in high-cost communities, are **The Boulevard in Anaheim**, Anaheim, Calif., developed by John Laing Homes; **Legacy at Lincoln Park**, Rockville, Md., developed by Urban Atlantic Development; and **Morgan Woods**, Edgartown, Mass., devel-

oped by The Community Builders. At least 25 percent of the units in the three projects are designated for families earning between 60 percent and 120 percent of the median income in their respective areas.

AutoDesSys—the software company behind form•Z—selected 16 students working on 11 projects as the winners of the company's **16th annual student design competition**. The architectural design Award of Distinction winner was **Farzam Yazdanseta** from the University of Maryland, with an honorable mention awarded to **Ben Mokri** from the NewSchool of Architecture and Design. The program is run in conjunction with the form•Z Joint Study Program to teach 3-D design in schools. Winning projects can be seen at formz.com/jointstudy/award_winners.html.

The **National Park Service** is entertaining the idea of holding a **design competition to revitalize the grounds around Gateway Arch**, the iconic St. Louis structure designed by Eero Saarinen. The goal would be to better link the arch to downtown and to the nearby waterfront, including incorporating barrier-free pathways to the Mississippi River.

Currently, there are no funds to run the competition.

San Francisco-based **SMWM has merged with Perkins+Will**. Led by founding principal Cathy Simon, SMWM has done design and planning work nationally and abroad, with notable projects including the San Francisco Ferry Building and U.C. Berkeley's Hearst Memorial Gym.

A renovation project at the **University of Toronto** uncovered a **historic ceiling** in the Gerstein Reading Room. The ceiling's neo-Gothic wood trusses and carved beams, which had been **hidden for more than a century** by metal bracing installed in the early 1900s to support the structure, are being restored and preserved and will remain exposed.

England's University of Hertfordshire has designed a room it is touting as the **most relaxing room in the world**. Deep green lighting, combined with a skylight screen and lavender aromatherapy, creates an environment that, the university says, promotes introspection and increases dopamine levels. The university plans to use its research and work with the design industry to develop less stressful work environments.

With CITY MULTI® systems an atmosphere of creativity flows freely.

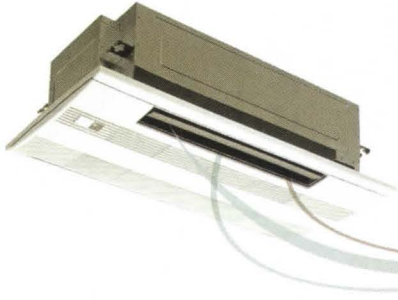

Now there are building comfort solutions that will inspire your imagination instead of limiting it.

CITY MULTI gives you ultimate design flexibility so you can push the building envelope, with options for maximizing interior space and ceiling heights without concerns of concealing bulky ductwork.

Get unparalleled comfort, control and cost effective use of energy. All with great sustainability.

CITY MULTI will transform the way you think about HVAC. Energize yourself at transforminghvac.com

Circle no. 458 or <http://architect.hotims.com>

 **MITSUBISHI ELECTRIC**
HVAC for HUMANS



CITY MULTI®

The transformation has begun.™



HDI Railing Systems

CIRCUM™ with LED
is brilliant in both form
and function.



HDI introduces LED lighting,
now available on our CIRCUM
railing system. Enhance your
next design with the perfect
blend of safety and drama.

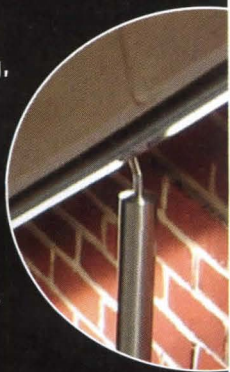

Circle no. 481 or <http://architect.hotims.com>
3905 Continental Drive • Columbia, PA 17512 USA
PH: 717-285-4088 • FAX: 717-285-5083

REPORT

Education

Marywood University to Open School of Architecture



A rendering of Marywood's architecture school building, previously a little-used gymnasium.

MARYWOOD UNIVERSITY, a private, Catholic school in Scranton, Pa., has announced a new school of architecture, the state's seventh. The school, which will begin enrolling students for the fall 2009 semester, will feature a strong focus on sustainable design, building on the university's membership in the U.S. Green Building Council. Three degree programs will be offered: a four-year preprofessional Bachelor of Environmental Design in Architecture degree; a five-year B.Arch.; and a six-year M.Arch., which requires two years of study after the completion of the preprofessional program.

To further emphasize the programs' green focus, the school says that all students will be required to take course work that prepares them for the LEED Accredited Professional exam, allowing B.Arch. and M.Arch. students to graduate with LEED AP status as well as a professional degree. Students will also take classes in the university's existing liberal arts core.

"We expect to have anywhere from 20 to 30 students" in the first year, says Gregory Hunt, special assistant to the provost for the school of architecture. The school facility, an adaptive reuse by Scranton firm Hemmler + Camayd Architects of an "underutilized" campus gymnasium, "should accommodate about 200 students," Hunt adds. "We expect it will take five to seven years to reach capacity." Currently under renovation, the building is expected to achieve LEED Gold status.

The announcement comes after a year and a half of planning. As for who will lead the new school as dean, Hunt says he cannot comment before the decision is announced by Marywood officials. The university will apply next fall for National Architectural Accrediting Board candidacy status, granted to new programs that demonstrate viable plans for achieving accreditation within six years. K.G.

Culture

Getty Research Creates Architecture Department

THE GETTY RESEARCH INSTITUTE, in Los Angeles, has announced its new Department of Architecture and Design. Led by Wim de Wit, with Christopher James Alexander acting as associate curator, the department was established because the Getty wanted "a better mechanism to engage the architectural community," says de Wit, not just in California—the institute has a

deep archive related to Southern California architecture—but nationally and internationally. De Wit adds that the Getty recently acquired the archives of the International Design Conference in Aspen, which met annually from 1949 to 2004, but that it will be some time before everything, including audio and video materials, will be catalogued and made available to researchers. B.A.

INNOVATE.
INTEGRATE.
CONNECT.



CTS. Experience the difference in AV.

You have a vision, now make it work. From concept to completion, partner with an AV professional to create innovative, inspiring environments that successfully combine form and function. The InfoComm Certified Technology Specialist (CTS®) credential is a sign of quality and competency in the audiovisual industry. Internationally recognized and accredited by the American National Standards Institute (ANSI), it serves as a global benchmark for audiovisual professionals.

To learn more about the CTS® credential and to find a professional near you, visit www.ctsforav.com



Edited by Andrew Slocomb West

CALENDAR

DECEMBER, JANUARY

Sunday	Monday	Tuesday	Wednesday	Thursday	Friday	Saturday
	1 DEADLINE Want to shape the future of multifamily housing? So does <i>Make Me a Home</i> , a competition from the Northshore Development Partnership in Britain. www.northshorestockton.co.uk	2 SUMMIT Hop a plane to London and learn a few things about sustainability in everyday projects from the Brits in <i>Practical Approaches to Sustainability in Mainstream Design</i> . emapconferences.co.uk	3 ↓ PANEL <i>Street Art, Street Life</i> in New York delves into the street's role in art. tinyurl.com/aperturestreet	4	5 → DEADLINE Do mattresses have a life outside the bedroom? Discarded Dreams thinks so. openarchitecturenetwork.org/mattress	6 
7	8 ↑ CONFERENCE <i>Cityscape India 2008</i> , in Mumbai, India, works to connect real estate investors and developers, architects, engineers, and other professionals to spur investment in India's burgeoning real estate scene. cityscape-india.com	9 	10	11	12 DEADLINE Think your exhibition booth has what it takes for the <i>Exhibit Design Awards</i> ? exhibitoronline.com	13 DEADLINE Students take on bus stops in <i>You, Me and the Bus II</i> in Athens, Ga. athensarts.org
14 	15 ✓ DEADLINE <i>The Festival of Lively Architecture</i> curates installations in Montpelier next June. favmontpelier.nerim.net DEADLINE <i>The 2009 Rudy Bruner Award</i> recognizes amazing urban spaces. brunerfoundation.org	16	17	18 	19	20 DEADLINE <i>The Lissone Design Award 2008</i> offers young designers a chance to design lighting equipment. Six winners will have a prototype of their design fabricated. tinyurl.com/lissone
21 	22	23	24	25	26 ↑ HOLIDAY Spend twilight on Boxing Day at the Biltmore House, exploring the lights at the <i>Candlelight Christmas Evening</i> . biltmore.com	27
28 	29	30	31 DEADLINE Build out a deck and promenade for the <i>Woodstock Museum</i> . woodstockmuseum.org → DEADLINE Europe wants to know what you think about it in <i>Europe by Designers</i> . europebydesigners.com	1	2	3
4 	5 ✓ DEADLINE Join students from around the world in the <i>iF Concept Award</i> competition by the International Forum Design. ifdesign.de	6	7	timestalks.com" data-bbox="610 720 983 933"/>		

Looking Ahead:

DEADLINE
09 Skyscraper International Design Competition; Jan. 12; evolo-arch.com

DEADLINE
Walt Disney ImagiNations; Jan. 30; disneygo.com/disneycareers/imaginations

TRADE SHOW
Surfaces; Las Vegas; Feb. 2-5; surfacesexpo.com

CONFERENCE
2009 Grassroots Leadership and Legislative Conference; Washington, D.C.; Feb. 4-7; aia.org

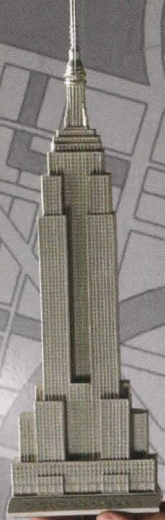

design is good.

When it looks good and does good.
When it's Eco Solution Q[®] on top,
EcoWorx[®] underneath, carbon neutral
throughout. Behold Essay of Clues,
the latest cradle-to-cradle collective
between William McDonough and
Shaw Contract Group.

essay of clues

Circle no. 451 or <http://architect.hotims.com>

shaw contract group

Be good. Go to shawcontractgroup.com

Text Andrew Slocomb West

PRODUCTS

GLASS



A Collection in Whites, Suzanne Tick Glass

Skyline Design • skydesign.com • Ten patterns by textile designer Suzanne Tick • Textile weaves and scale studies are etched on the glass • Can be used in doors, walls, signage, and horizontal surfaces • Available in standard glass sizes up to 56 inches by 124 inches and in standard thicknesses • Tempered, laminated, and clear plate-glass options • All paints and coatings used on the glass are low-VOC, and color paints are water-based • 100 percent recyclable • Circle 100



The balance of design with responsibility. Working to provide air-conditioning solutions that are aesthetically pleasing and also environmentally responsible requires remarkable balance. It involves optimizing energy conservation at the core while retaining structural flexibility. At Daikin AC, we are making a paradigm shift. **Daikin AC. Try a better perspective.**



www.daikinac.com

DAIKIN AC[®]

absolute comfort

Circle no. 188 or <http://architect.hotims.com>

YOU WANT IT YOUR WAY.

Warm in the winter and cool in the summer with a clean finished look. High-R insulation systems when you know what you want.

F
50
40
30
20
10
0

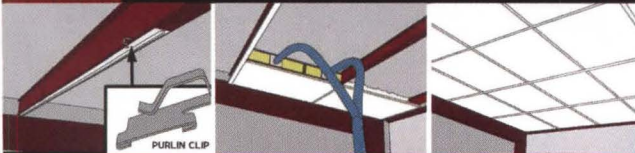

High-R, the versatile, all-climate insulation systems for all types of facilities old and new. New structures are better from the start and old structures become new again.



INSULATED
CEILING AND
WALL SYSTEMS



2335 230th STREET / AMES, IA 50014
FAX: 513-292-0440 / WWW.HIGH-R.COM / INFO@HIGH-R.COM
TOLL FREE : 888-292-2382

Circle no. 467 or <http://architect.hotline.com>

Products



1. SentryGlas Plus laminating interlayer

DuPont • dupont.com • New version of DuPont's glass laminate • Makes glass more structurally active • Designed to protect against wind and impact • According to manufacturer, 100 times stiffer and five times stronger than traditional interlayers • Can be used in bolted and frameless glass and with exposed edges • Circle 101

2. Spirit Collection decorative glass

Bendheim • bendheim.com • Patterned and clear safety laminated glass with translucent interlayer • Applications include wall partitions, curtain walls, windows, ceilings, balustrades, and lighting • Available in six textures and three opacity levels, plus custom patterns • Sizes available up to 60 inches by 120 inches with thicknesses of ¼ inch to ¾ inch • Circle 102

MM TURN

Mark Sexton, FAIA, Partner, Krueck + Sexton Architects, Chicago, Illinois

The Spertus Institute was a challenging project. It is designed with 726 pieces of glass fabricated in 556 unique shapes, including parallelograms that tilt in two directions. The integrity of the design relied on the absolute flatness of the glass, so we used 50% thicker exterior panels to reduce roller wave. We wanted a very neutral, low-reflective look but with high-performance numbers—especially in UV transmittance. Other companies just can't fabricate glass with this level of complexity. We worked with Viracon from the very beginning of the concept. When you only have one material to work with, you better be confident about how it's engineered and fabricated. At the end of the day, Viracon is just as concerned about the quality of the product as they are about the quality of the process.

Do you want a turn? Contact us for details. Call 800.533.2080 or visit viracon.com.

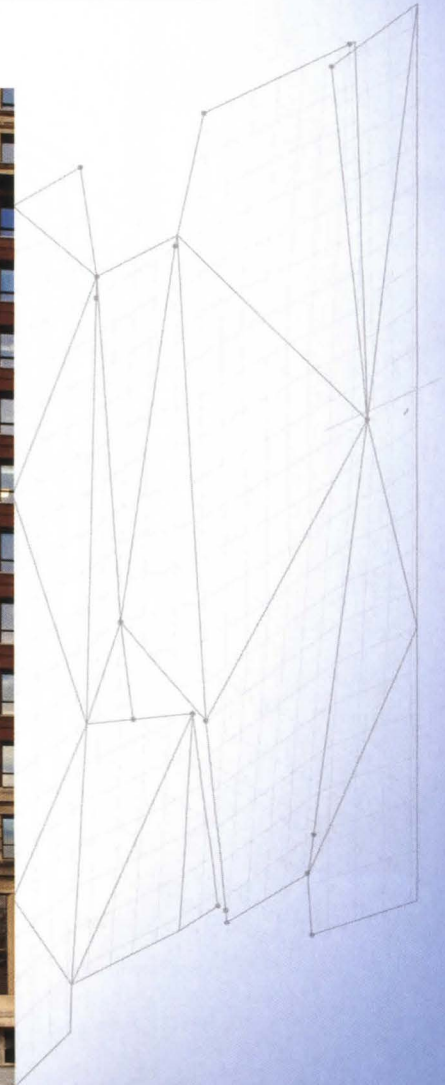
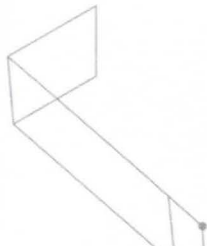
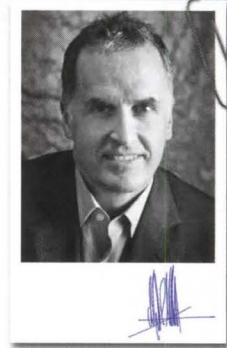

Spertus Institute of Jewish Studies
Chicago, Illinois
Glass:
VE13-85 Insulating Laminated
with silk-screen
Photographer:
William Zbaren

©2008 Viracon.

Johnson & Johnson New York



Woven wire fabric from Cascade Coil

Projects include multi-story wire mesh draperies for hotels, auditoriums, and casinos; curved dividers for visual merchandising; window treatments for private homes; safety screening for industrial settings; sculptural forms for urban gardens; decorative interior/exterior wall coverings for buildings and parking garages; aviary round weave screening for animal habitats, and see-through appealing barriers for commercial security. Whatever the application, let us help you realize your creative vision.



CASCADE COIL DRAPERY
www.cascadecoil.com
800-999-2645

Products



3



4

3. Tivoli glass mosaic tile

Hakatai • hakatai.com • Iridescent tile • Two color options: indigo blend and black gold blend • Made with 70 percent recycled glass • Tiles are 3/8 inch thick and mesh-mounted on a 1.15-square-foot sheet • *Circle 103*

4. LightPoints LED glass

Schott • us.schott.com • LEDs are wirelessly encapsulated inside laminated glass • Can be used in skylights, glass stair systems, façades, and ceilings • A conductive layer applied to the base glass transmits power across the pane to the LEDs • Sizes up to 51 inches by 98 inches • 0.4-inch or 0.6-inch thicknesses • Foil or insulating glass laminate • Control options include flashing, running, and animations • *Circle 104*



LIGHTOLIER

Performance.

Style.

Innovation.

Available in the following Energy Smart configurations.

20W CMH	22W CMH	39W /70W CMH
MR16 GX10 (TAL)	BT5 (PGJ5)	T6 Bi-Pin
T4 GU6.5 (TAL)		PAR30
PAR30		

Alcyon HID represents the state of the art in Ceramic Metal Halide track lighting for retail, commercial and architectural applications. Employing the latest in miniature lamp and electronic ballast technology Alcyon HID delivers the highest performance accent and flood lighting in a stunning wireless design.

- Integral horizontal & vertical locking
- Captive snoot accepts two accessories
- Lamp forward design simplifies relamping
- Built in ON/OFF switch

Simpson Strong-Tie®

Design Tip

Introducing the value-added moment-frame solution—

Strong Frame™ Ordinary Moment Frame

Engineered moment-frame solutions save time for the designer, but the Strong Frame moment frame has also been designed to reduce the time and cost associated with installation:

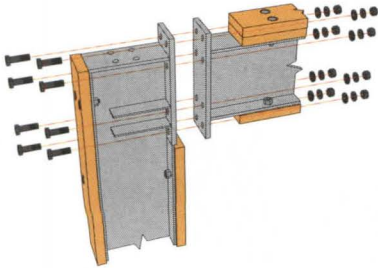

100% field-bolted connections: faster assembly and installation, no welding or special inspection needed

Wood nailers are pre-installed on the frame: No more field-drilling and bolting of nailers

Frames fit in a standard 2x6 wall: No thicker walls or furring required

Field adjustability to account for anchor-placement issues: Column to beam connection can be shimmed $\frac{3}{4}$ "

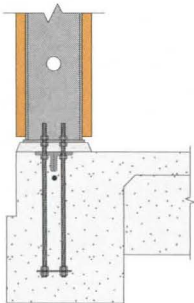

Pre-assembled anchor bolt assemblies: Easy to layout and attach to the form

For more information call (800) 999-5099 or visit www.strongtie.com.

SIMPSON
Strong-Tie

©2008 Simpson Strong-Tie Company Inc. SFATIP08

Products

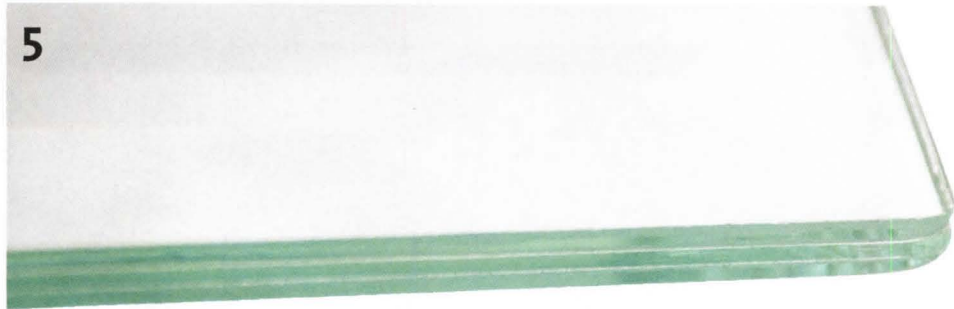

5



6



7

5. SilentGlass Technology laminating interlayer

Saflex • saflex.com • Interlayer reported to cut perceived noise by up to 50 percent • Allows large areas of glazing without sacrificing acoustic dampening • Circle 105

6. Linen Texture Doors

UltraGlas • ultraglas.com • Custom, center-pivoting glass door • Provides privacy while allowing light to pass when closed • $\frac{1}{2}$ -inch tempered glass • Circle 106

7. Solarban 80 Optiblue glass

PPG • ppg.com • Two coating options give a light, steel-blue-green color with a 34 percent visible light transmittance (VLT) and a light-to-solar-gain (LSG) ratio of 1.70, or a darker steel-blue color with a VLT of 25 percent and an LSG of 1.23 • Solar heat-gain coefficient of 0.20 • 0.23 shading coefficient • 0.27 to 0.29 U-value • Circle 107



**Change your frame
of reference.**

SIMPSON
Strong-Tie
Strong Frame

Moment frames have long been considered the expensive option when small wall sections and open floor plans make shearwalls unworkable. Simpson Strong-Tie is going to challenge that perception with the new Strong Frame™ Ordinary Moment Frame. Now you can choose from 196 engineered frames, in sizes up to 16 feet wide and 19 feet tall, instead of spending hours designing your own. Engineered anchorage solutions round out the package to provide a complete moment frame solution. And since the Strong Frame uses field-bolted connections, it is easier and faster for contractors to handle and install. Now there is a cost-effective moment frame solution for residential, light commercial and multi-family applications: Simpson Strong-Tie® Strong Frame.

For more information call (800) 999-5099 or visit us at www.strongtie.com.
Look for the Strong Frame Special Moment Frame in 2009.

SIMPSON
Strong-Tie
®

Text Kate Herman

NUMBERS

48,256

The total number of architecture students in 2007. Of those, 9,994 were M.Arch. (I and II) or D.Arch. students.

Classroom Culture

THEORY VS. PRACTICE, model-making vs. 3-D modeling, energy efficiency vs. formal invention—such are the fundamental tensions as architectural education evolves. School accreditation hinges on a combination of core curricula, student and faculty diversity, the incorporation of a mutually respectful “studio culture” training, and more, says AIA director of education Catherine Roussel. Overall, the number of students has inched upward since 2001, with fewer pursuing B.Arch. degrees and more choosing the B.S.Arch. path instead. In 2001, the number of schools with a B.Arch. and at least one M.Arch. program (either I or II) was 73, but those numbers have diverged: Today, just 54 schools offer B.Arch. degrees, while the number of M.Arch. I and II programs has grown to 94. The AIA continues to analyze and improve the education process, says Roussel, but “we still need to work on improving the transition from student to practitioner. They’re expected to be productive the minute they get into the office.”

915

The number of African-American students enrolled in B.Arch. programs in 2007.

8.5%

The 2001–2007 increase in faculty members with a nonarchitecture Ph.D. or D.Arch.; 2007 total: 500 faculty members.

38%

The percentage of total architecture faculty who work in the Northeast (1,877 of 4,942). Just 368 faculty are in the East-Central region—at 7.4 percent, the smallest concentration in the country.

3,018

The number of Hispanic students in B.Arch. programs in 2007. The AIA is constantly reviewing diversity issues in the field, says Roussel. “Our goal is to reflect the society we build in.”

ALL DATA PROVIDED BY ASSOCIATION OF COLLEGIATE SCHOOLS OF ARCHITECTURE (ACSA) EXECUTIVE DIRECTOR MICHAEL MONTI AND TAKEN FROM THE ACSA AND THE NATIONAL ARCHITECTURAL ACCREDITING BOARD.

Architecture Billings Index, August 2008

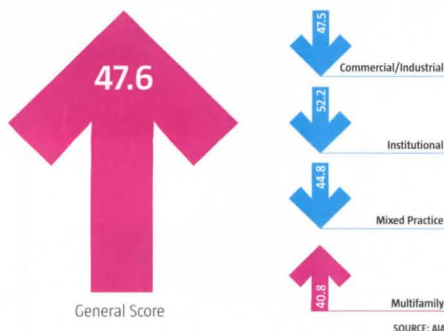

Megawatts of Wind Power: Top Five States

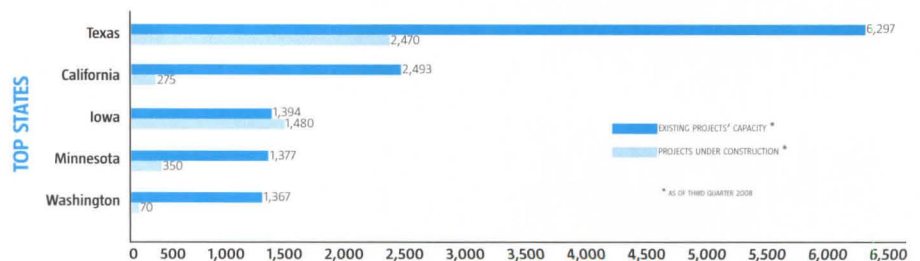

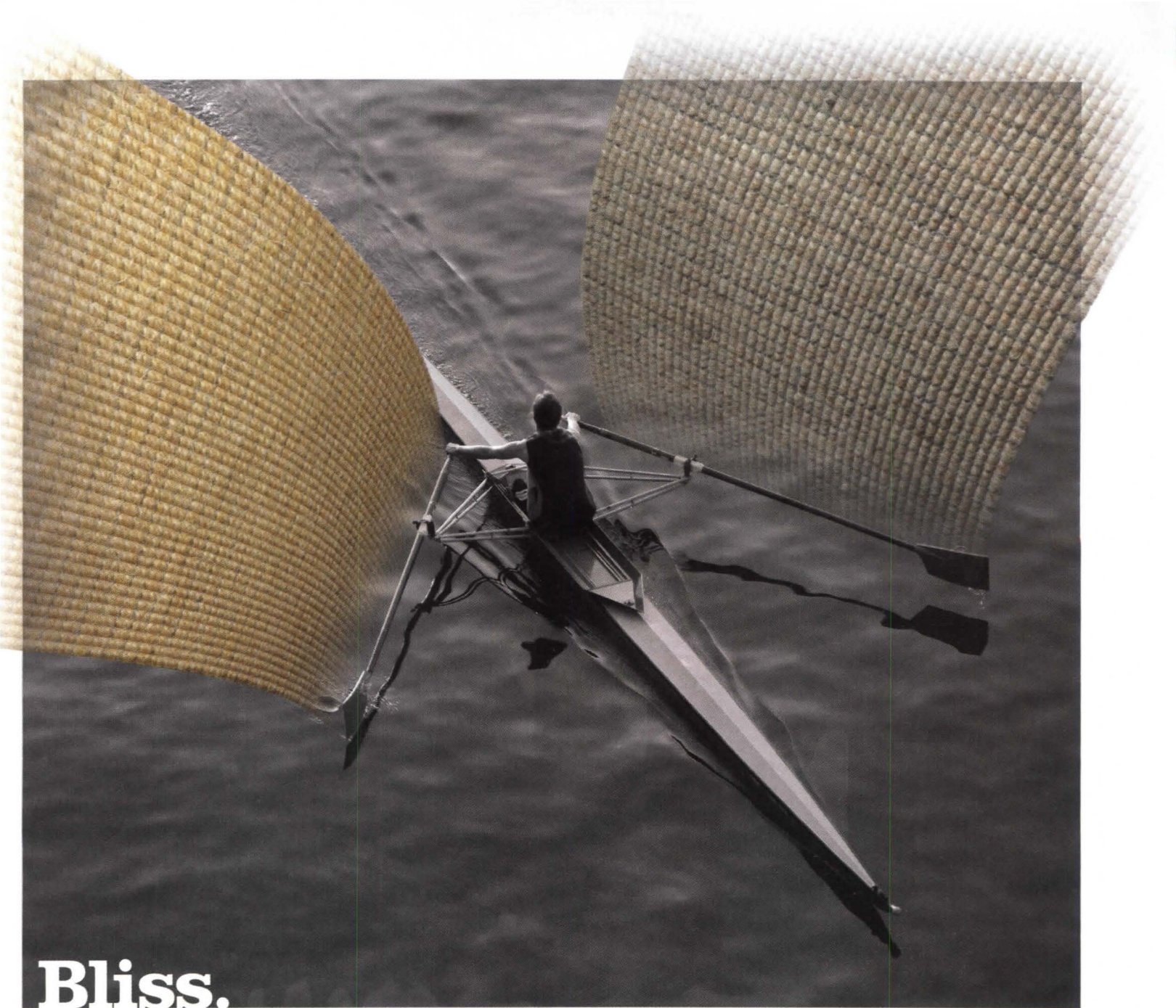

You're in another world. No car alarms.
No angry voices. Because wall carpet
muffles sound and protects walls.
Rated Class A for resistance to flame and smoke.

Lanai (shown), woven wool in a compact linear design. 8 colors.

Concourse, wool blend flatweave. 19 colors.

EUROTEX

Exploring surfaces
Uncommon solutions for floors and walls

800.523.0731 | specurotex@prodigy.net | www.eurotexinc.com

Circle no. 99 or <http://architect.hotims.com>

Text Margot Carmichael Lester

LOCAL MARKET

FORT COLLINS, COLO.

Population

131,200 in 2007; projected to be 168,227 by 2011.

Office Market

Overall office vacancy at midyear 2008 was 14.16 percent. Class A space ranged from \$18/s.f. to \$23/s.f.

Residential Market

Median home sale price in July 2008: \$207,739.

Market Strengths

- Colorado State University (CSU)
- Wealth of green spaces and outdoor activity options
- Decisive local government officials and active citizenry

Market Concerns

- Suburban sprawl
- Affordable housing inventory
- Lack of parking could hamper urban development

Forecast

Sustaining the city's character in the future will require "perseverance, patience, passion, stubbornness, and longevity," says Fort Collins director of planning Joe Frank. "Maintaining political support for and awareness of the importance of the downtown area is also a factor."

NESTLED AGAINST THE COLORADO FRONT RANGE, Fort Collins is consistently rated among the best places to do just about anything. It's a regular fixture in the top five of *Money's* "Best Places to Live" list, earning second place this year; it's No. 3 on *Forbes'* 2008 "Best Places for Business and Careers" list; and *Outside* regularly gives the city high marks for its quality of life and the wide range of outdoor activities it offers.

With all this praise, not to mention a growing university (Colorado State), it's no surprise people are flocking here. They have been for more than 100 years. The city experienced its first boom in 1872, when an agricultural colony and the state university were established.

"We know that more families and businesses will continue to want to come to Fort Collins to take advantage of the opportunities that the



1 NORTHSIDE AZTLAN COMMUNITY CENTER

Architect: Aller Lingle Massey Architects, Fort Collins; **Completion:** 2007; **Cost:** \$8.6 million; **Size:** 50,000 s.f. • LEED Gold facility will be key component of proposed cultural redevelopment area.

2 NEW BELGIUM BREWING CO.

Architect: The Neenan Co., Fort Collins; **Completion:** Ongoing; **Cost:** \$22 million; **Size:** 50,000 s.f. • Downtown microbrewery's interior wood comes from fallen trees; winner, 2007 AIA Colorado North Award.

3 THE MITCHELL BLOCK

Architect: The Neenan Co.; **Completion:** 2009; **Cost:** \$10.3 million; **Size:** 33,385 s.f. • LEED Gold mixed-use project features a green roof; will act as gateway to city's core historic district.

4 UNIVERSITY CENTER FOR THE ARTS

Architect: Slaterpaul Architects, Denver; **Completion:** 2008; **Cost:** \$32 million; **Size:** 173,000 s.f. • Adaptive reuse of circa-1924 high school into venue for CSU music, theater, and dance departments.

community and region have to offer," says city director of planning Joe Frank. But Fort Collins is quickly approaching its growth-management boundaries, and greenfields are becoming scarcer. "Our strategy and actions look inward to infill and redevelopment," says Frank.

As a result, there's a lot of new development happening in the city center, much of it adaptive reuse of existing structures as well as LEED-certified rehabilitation and new construction. And why not? An eclectic collection of early 20th century architecture, Fort Collins' downtown is picture-perfect. "One of Walt Disney's principal designers grew up in Fort Collins and modeled Disneyland's Main Street, U.S.A., after this city and its buildings," notes Randy Shortridge, an architect and urban designer for local firm RB+B Architects, adding, "but at three-quarters scale!"

Hunter Panels

Energy Smart Polyiso. Simply the World's Best Insulation.



- Highest R-Value per inch of any insulation
- EPA Compliant - Zero ODP expansion agents used
 - Post Industrial Recycled Content
 - Compliance with ASHRAE Standards
 - Qualifies for Leed Certification Credits



- Forest Stewardship Council Approved wood products available
- Members USGBC, Sustainable Building Industry Council

H U N T E R
Energy Smart Polyiso

888.746.1114
www.hunterpanels.com

NEW YORK

ILLINOIS

FLORIDA

TEXAS

UTAH

PENNSYLVANIA

Circle no. 433 or <http://architect.hotims.com>

Text Mimi Zeiger Photo Roark Johnson

SCREEN GRAB

CEOSFORCITIES.ORG



A think tank for urban leaders makes its research available to everyone.

IT'S EARLY OCTOBER IN CHICAGO, and Carol Coletta, president and CEO of CEOs for Cities, is blogging about the smell of burning leaves. Innovative chef Grant Achatz of Alinea inspired the post by capturing the familiar autumnal smell—a fragrance rich with memories—in a dish at a cooking demonstration. Following his example, Coletta's entry is a concise musing on the potential of emotional response to shape cities. And it is representative of the kind of creative urban thinking that takes place on ceosforcities.org.

CEOs for Cities was founded in 2000 as a kind of think tank, bringing together mayors and executives to tackle issues facing U.S. cities: economics, diversity, sustainability. But the nonprofit's website is a resource for anyone—not just the suits—engaged in the urban realm. Via its blog posts, news reports, white papers, and the social network and forum My City, the site advocates for innovation and change. Coletta also hosts the weekly radio program *Smart City* (archived at smartcityradio.com), where she interviews contempo-

rary thinkers and business leaders, tapping their expertise for the cause. "We use [our] site to make our research more available, so that people can make cities better for people to live, work, play, and learn," says Coletta. "Part of the problem with the field we are in is that there is a lot of data, [and] people don't always get around to using it. The site is not a file cabinet. It is there to shape decisions."

For instance, CEOs for Cities member Joe Cortright's white paper "Portland's Green Dividend" discusses how a good relationship between urban form and transportation makes for a greener city. The points the economist makes dovetail with the architecture profession's move toward eco-conscious design. Coletta foresees architects leveraging Cortright's paper and other research on the site to inform clients about the importance of sustainability, especially a viewpoint that goes beyond the building's footprint. "Architects today are trying to get their clients to be better clients," she notes. "We provide tools that may help architects do their work smarter."

LINKS

<p>thewhereblog.blogspot.com</p>	<p>radioboston.org /?s=rose+fitzgerald</p>	<p>images.library.amnh.org</p>	<p>indianskyscraperblog .wordpress.com</p>
<p>Brendan Crain—who will lead the soon-to-launch Chicago outpost of the <i>Curbed</i> web empire—has turned his own, year-old blog into a group effort, tapping 10 others to enrich the conversation about urbanism in a time of increased globalization.</p>	<p>Is the Rose Fitzgerald Kennedy Greenway, which opened this year and covers Boston's Big Dig, a 1.5-mile-long example of unfocused urban planning, or is it simply too soon to tell? Radio Boston devotes an hour to the topic.</p>	<p>Get lost in the American Museum of Natural History's "Picturing the Museum" photo collection. The images in the "Exhibition" and "Exhibition Preparation" sections are most intriguing, showing how exhibit design has changed over time.</p>	<p>Maintained by the members of skyscrapercity.com's India forum, this blog posts news—and some analysis—about contemporary Indian architecture and urban development, especially anything concerning tall buildings.</p>

WE DIDN'T CHOOSE BROWN, IT JUST CAME NATURALLY.

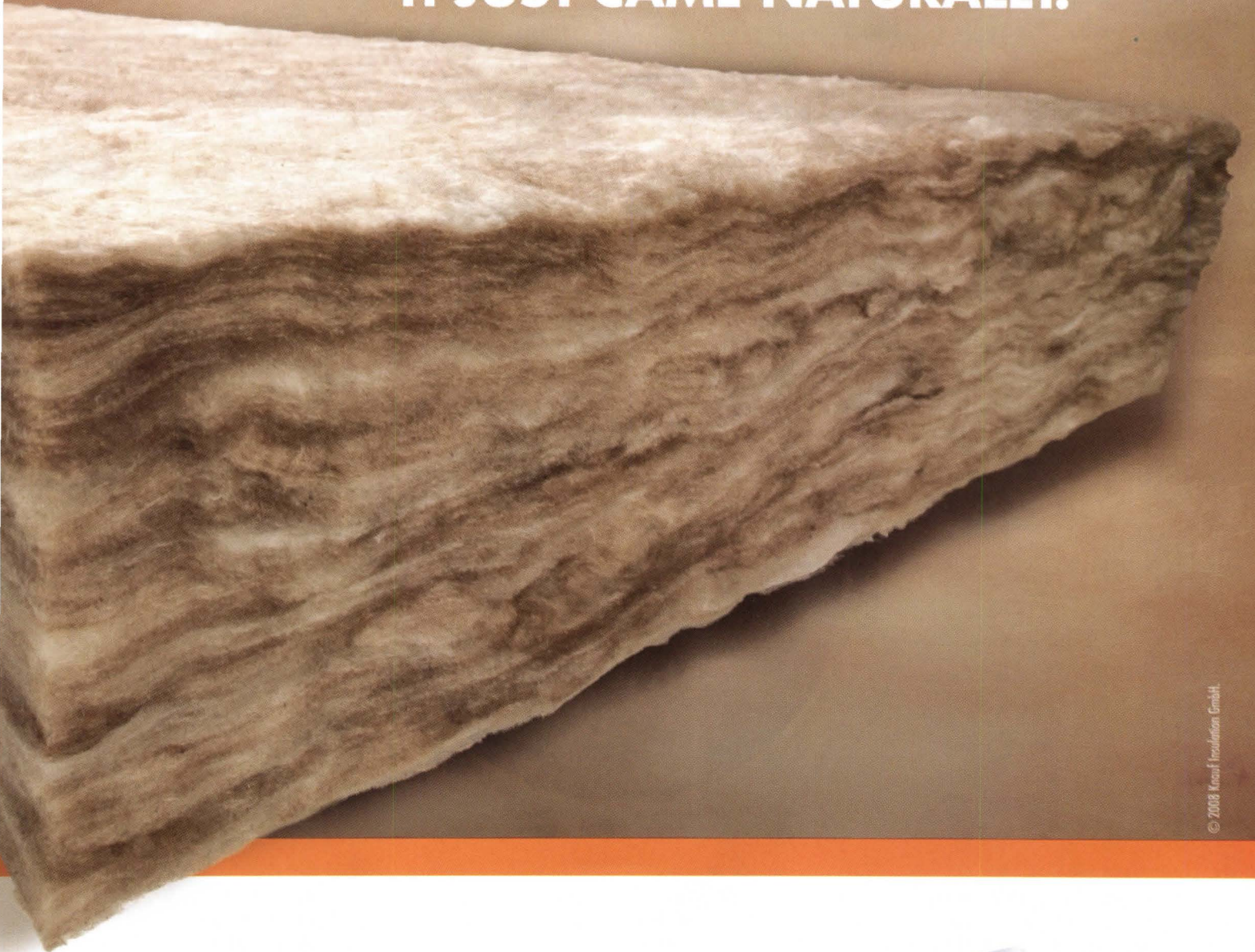

© 2008 Knauf Insulation GmbH



Knauf EcoBatt™ Insulation doesn't look like any insulation you've ever seen, but that's because its natural brown color represents a level of sustainability never before achieved.

The color comes from ECOSE™ Technology, a revolutionary, new sustainable binder born from five years of intensive research. Made

from rapidly renewable organic materials rather than oil-based chemicals commonly used in other insulation products, ECOSE Technology reduces binder embodied energy by up to 70%, and does not contain formaldehyde, phenol, acrylics or artificial colors used to make traditional fiberglass insulation.

EcoBatt Insulation combines sand, one of the world's most abundant and renewable resources, post-consumer recycled bottle glass and ECOSE Technology to create the next generation of sustainable insulation...naturally from Knauf.

Circle no. 445 or <http://architect.hotims.com>



For more information call (800) 825-4434 ext. 8300

or visit us online at www.knaufinsulation.us

KNAUFINSULATION
it's time to save energy

ARCATgreen

Helping the architectural community build smarter.



ARCAT[®]

www.arcat.com

THE CO-FOUNDER OF A FAST-GROWING FIRM OFFERS TIPS ON SMART RECRUITING.

Text Fred A. Bernstein Photo Dilip Vishwanat

HELP WANTED



AS ARCHITECTURE STUDENTS at the University of Kansas, David Ohlemeyer and two of his classmates dreamed of starting their own firm. While still in their 20s, they did exactly that. The firm, the Lawrence Group, founded in St. Louis in 1983, grew to 30 people in the 1990s, and then to 215 by 2006.

To add as many as 40 employees a year in half a dozen offices (including one in Beijing), Ohlemeyer and his partners have had to spend a lot of time recruiting. The firm's website even asks potential employees to call Ohlemeyer directly—evidence of how seriously he takes that aspect of his job.

But if Ohlemeyer is an expert on hiring, he's far from an expert on getting hired: He hasn't had to look for a job in more than 25 years. Back then, he said, he took the job he was offered. "Things are very different now. Candidates have a lot of choices." And that means that hiring requires selling yourself to potential employees, not the other way around.

Using recruiters and running ads shouldn't be ruled out, but there are better ways to find talented employees, says David Ohlemeyer, a principal of the Lawrence Group.

Know yourself.

If your firm doesn't have a written mission statement, you ought to write one, says Ohlemeyer. "Before you can recruit successfully, you need to know your company, its culture, and its values, and be able to articulate them."

Think about how you interview for projects.

Though he hasn't had a job interview in 25 years, Ohlemeyer says, "I have been interviewed for lots of projects. So I look at how I present the firm to prospective clients, and I apply those lessons to recruiting."

Have answers ready.

"Prospective employees will want to know things like: How do your benefits compare with those at other firms? Can a candidate build a career with your organization? Are you hiring just for a specific project? If so, what happens when that project is finished? Be prepared to answer."

"Hire" one of your employees.

"To fill an upper-level job, the first thing we do is look inward," Ohlemeyer says. "Nobody understands our company better than the people who already work here."

Ask inside the firm—and outside.

"When there's a position to fill, we always ask our employees, 'Do you know anyone?' We have had the most success recruiting people who have some prior connection to the firm." Ohlemeyer says he'll also get advice from consulting engineers and general contractors. "We ask them whom they really enjoy working with, who seem to be the best performers." (But the Lawrence Group

doesn't raid other firms—"That's not what we're about," Ohlemeyer says.)

Use professional recruiters sparingly.

"All a recruiter can really do is give you a field of candidates. And we find that, at least in St. Louis, we can come up with the field ourselves. We have used recruiters more successfully when we were looking for people in markets we don't know as well, or people in departments like marketing or IT."

Think about taking the search public.

"We've run newspaper ads, but you get literally hundreds of responses, and trying to weed through that many can be excruciating," Ohlemeyer says. "But as a desperation measure, if we've spread the word and we're still not getting anybody, we'll place an ad."

Bring people in on a trial basis ...

Ohlemeyer sometimes makes a deal with recruiters to bring on the person temporarily. "If things work out, we'll make the employee permanent and pay the recruiter's fee at that time," he explains. "That gives us a chance to check people out before making a long-term commitment."

... including summer interns.

"Even this year, when we haven't done a lot of hiring, we did have summer interns. It's a very short-term obligation, and it gives us a chance to try each other out. Over the years, about half our interns have become permanent employees. And having interns around helps keep the company fresh."



Style Redefined

If you want performance with style from cast stone, Haddonstone redefines the standard. From balustrading, quoins, columns, porticos, door and window surrounds to custom architectural designs.

Haddonstone is sometimes surprising, always stylish.

Acquire our 200 page catalog or a CD Rom with full technical information by registering on www.haddonstone.com or calling (719) 948-4554.

Circle no. 59 or <http://architect.hotims.com>

HADDONSTONE



HOK EMPLOYS DAYLIGHT IN GALLERIES AT THE FROST ART MUSEUM IN MIAMI, BRINGING SUN TO A NORMALLY DIM ROOM TYPOLOGY. Text Edward Keegan

MELTING THE FROST



Bringing daylight into a gallery where direct light can damage the artwork is no easy task. With the design of a series of light-reflecting and -redirecting petals over expansive skylights (above), and after several computer scenarios (right), HOK and Arup were able to find the balance between letting light in and protecting the paintings on view.

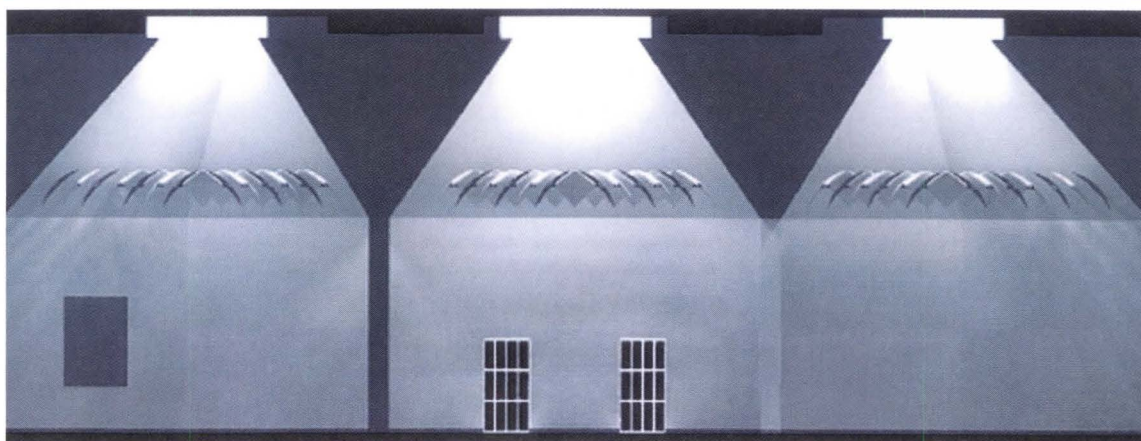

SUN-DRENCHED MAY BE an attractive notion to Florida's oranges and snowbirds, but it's not quite what one thinks of when considering the state's art museums. Still, when Miami's Florida International University (FIU) hired Yann Weymouth of HOK's Tampa office to design the new Patricia & Phillip Frost Art Museum, he and his gallery lighting consultants from London-based Arup became strong advocates for using daylight wherever possible.

"It can be too much," admits museum director Carol Damian of the region's abundant sunshine. But the conditions at the previous exhibition space made Damian, an art historian and curator at FIU for a decade and a half, an early advocate for a daylit solution. That gallery was several steps below grade, in what Damian

calls Florida's version of a basement, and windows had been covered to provide exhibition walls. The only natural light was borrowed from the below-grade entry door.

The new, three-story, 46,000-square-foot building contains 10,000 square feet of exhibition space on the second and third floors—to protect the exhibited works from potential flooding. Nine galleries form the heart of the L-shaped museum. Wall heights range from 13 feet 4 inches to 28 feet 8 inches in the five galleries that receive natural light through the Frost's signature skylight design with petal arrays. "We had to convince the museum that daylighting would be desirable and could be controlled," says Weymouth. Arup had recently completed a retrofit of The Rothko Chapel in Houston, where the intensity of the

Lighting

Rooftop Floodlight Assembly

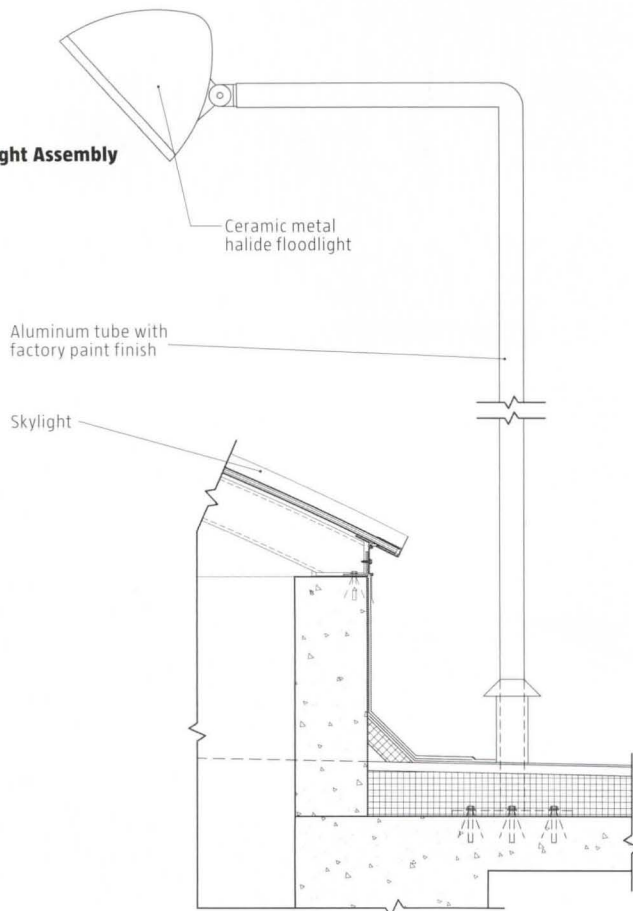

sunlight is similar to that in Miami. The success of that project helped FIU decide to go with natural lighting. Miami's natural light provides other advantages beyond brightness. Compared with a northern city such as London or Paris, the length of the day doesn't vary that much—so there aren't many museum hours during the year when it's dark outside. "You get a lot of use from daylight," says Arup's Jeff Shaw.

Each of the petals under the skylights is constructed of a fiberglass shell using the same technology as surfboard construction. The designers even spoke to local surfboard makers about manufacturing them (although they eventually hired a more conventional subcontractor). Arup used computer modeling to determine the exact form that utilizes parabolic curvature—slightly more curved on top than bottom. The petals are finished with a gray silver metallic automobile paint, chosen for its neutral qualities so as not to affect the color of the daylight.

While the drooping petals are the primary aesthetic device that gives the Frost galleries their image, less sophisticated but equally important things occur above the array in each skylit room. The skylights themselves, glazed with a polycarbonate material to meet hurricane wind loads, also provide critical light diffusion to protect the artwork on the wall. It's the combination of diffusion at the skylight with the redirection of light by the petals that delivers the exact quantity and quality of light to each gallery wall.

For the designers, with the limited budget typical of a public institutional project, a full-scale mock-up of the galleries was not an option. As expected by HOK and Arup, some fine-tuning of the system has been necessary to get the assembly just right. Initial tests after building completion revealed a lighting level of 29 foot-candles in the galleries, slightly higher than the target of 25. Simple coatings of paint have been applied to the skylight surfaces to increase diffusion and reduce the light level to the appropriate range.

Arup also designed the artificial lighting for all the galleries. In those without natural lighting, the desire was to create an effect that didn't dramatically vary from adjacent daylight spaces. When a room is naturally lit, supplemental artificial lighting is provided from two sources—one seen, one concealed. Simple spot fixtures hang between the petals for more dramatic needs on cloudy days or occasional evenings. But the effect of diffused light through the skylights can also be achieved at these times through a distinctly low-tech solution. Ceramic metal halide floodlights mounted on poles—not unlike a street or parking lot fixture—surround each skylight on the roof. When used, they can simulate the effect of daylight coming through the tall skylight structure, are easily relamped and maintained, and don't add any heat load to the building interior.

HOK's Weymouth notes that they expect little need for the artificial lights. "Seventy percent of the year, they won't even need to turn on the lights," he says. "That's when you get the most energy savings," says Arup's Shaw. Which gives their silvery fiberglass petals a metaphoric shade of green, too. ☀



Building outside the box

We're building a company that thinks outside the box
— providing added value to you and your clients.

Offering a comprehensive building system...

- Full line of ICF products
- AmDeck® Floor & Roof System
- Amvic Buck System
- Contribution to LEED Certification

...and full service & support:

- New Amvic Design Software (ADS)
- Technical, Installation and Architectural manuals
- Training & Continuing Education Seminars



Amvic + the power of added value

amvic
building system
stronger every day

Call today for more information
1.877.470.9991
www.amvicsystem.com

INTRODUCING THE NEW

CRL PRECISION TAPER-LOC™ SYSTEM

PATENT PENDING

REVOLUTIONIZES
THE PROCESS
OF INSTALLING
GLASS RAILING
SYSTEMS

- PRECISION CONTROL
DESIGNED FOR HIGH
QUALITY INSTALLS
EVERY TIME
- CLEAN (NO MESSY
WET CEMENT)
- FOR USE ON RESIDENTIAL
AND COMMERCIAL
APPLICATIONS
- WORKS WITH 1/2" (12 MM)
AND 3/4" (19 MM)
TEMPERED GLASS



TAPER-LOC™ Installation/Removal Tool

50%
FASTER

View the Installation Video Online at crlaurence.com

TAPER-LOC™

DRY GLAZE RAILING SYSTEM

BASE SHOE CUT-AWAY

TAPER-LOC™ Tapers insert
into the Base Shoe every 14
inches on center

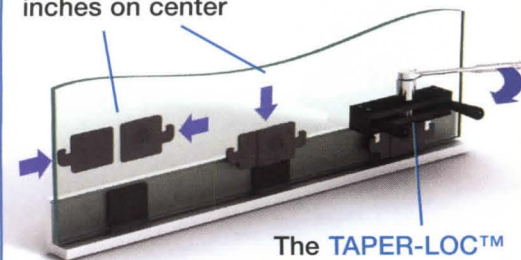

The TAPER-LOC™
Installation/Removal Tool
compresses the Tapers
together to lock the
glass in place

C.R. Laurence Company
introduces the innovative
GRS Glass Railing Dry Glaze
TAPER-LOC™ System designed
for tempered glass railing applications.

This System includes the very easy and unique
Installation/Removal Tool and CRL TAPER-LOC™
Tapers for 1/2" or 3/4" tempered glass applications.

The CRL TAPER-LOC™ System supports all mounting
methods, and is designed to meet and exceed code standards.



ISO 9001:2000 Certified
C.R. LAURENCE COMPANY

crlaurence.com | Worldwide Supplier
Contact us by phone at (800) 421-6144, and ask
for the Architectural/Railing Division at
ext. 7730. Fax (800) 587-7501

JAB237-10/08

Circle no. 166 or <http://architect.hotims.com>

Let the Genius Loose. Then Watch it Work.

GenerativeComponents™ enables architects and engineers to pursue designs and achieve results that were virtually unthinkable before. Direct your creativity to deliver inspired sustainable buildings that are freer in form and use innovative materials and assemblies. Explore a broad range of “what-if” alternatives for even the most complex buildings, quickly and easily, and spend less time working on edits, deletions and remodeling changes that can slow down the design cycle. Open a world of new possibilities while you work more productively than ever before.

**Discovery Subscription now available
for immediate download!**

www.GenerativeComponents.com



THE FUTURE OF BUILDING INFORMATION MODELING, THE FIRST ARTICLE IN A SERIES.

Text Mimi Zeiger

BIM STREAMLINES, AND BLURS LINES

LAPTOP PERCHED ON A CAFÉ TABLE, David Fano scrolls through a presentation he normally shows to his Columbia University architecture students, who are already preparing for digital practice. The screen displays black-and-white elevations, blue wire frames, and rendered models, all drawing types that can be realized with building information modeling, aka BIM, and programs like Revit

it is a true wall, with studs and metal sheeting," says Daly. "BIM allows us to accelerate parts of the package because we are getting a more integrated view of the project." Francis Cauffman first instituted BIM six years ago and started using Revit roughly a year and a half ago. In April 2007, the firm made a formal announcement to all its consultants and partners that from then on, design work

ALMAC HEADQUARTERS BUILDING SCHEDULE

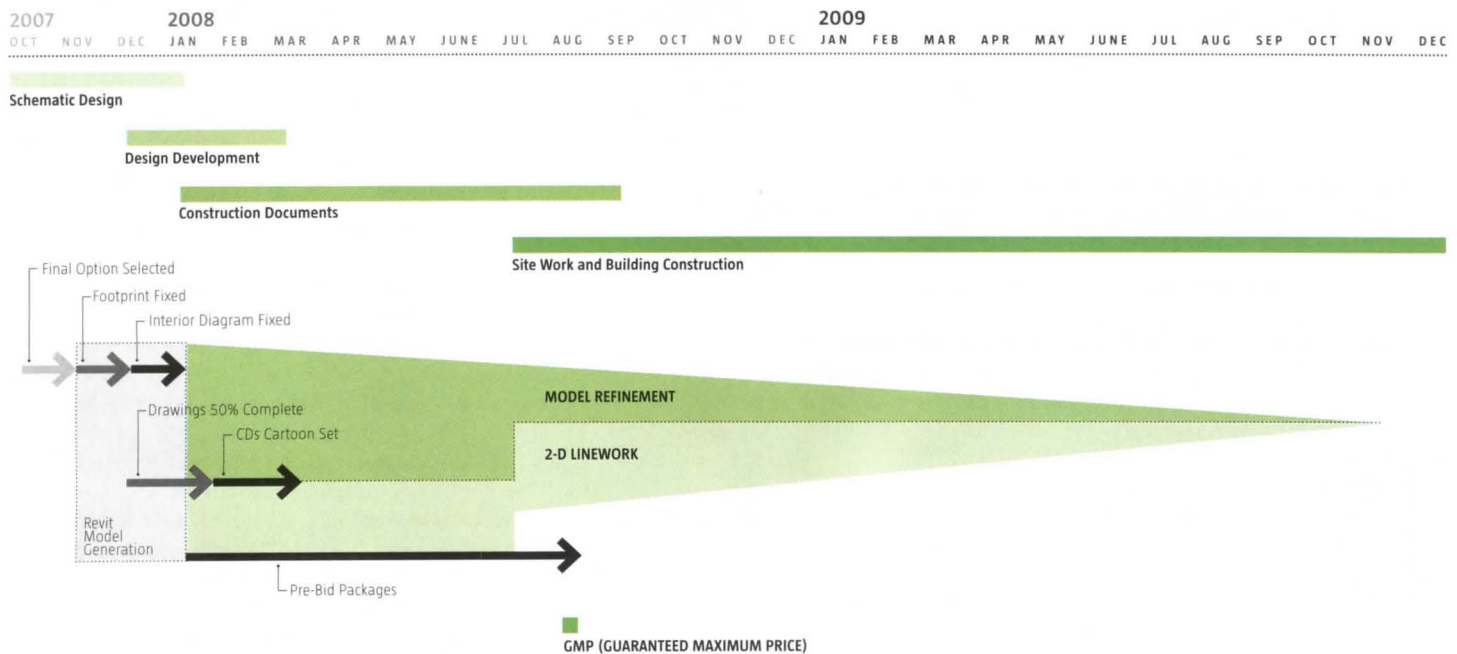

A \$78 million project designed in Revit, the Almac corporate headquarters began construction in July and is expected to finish in May 2010. Project leader Jim Daly of Francis Cauffman Architects prepared the diagram above to illustrate how BIM blurs the lines between the traditional phases of the design process (note how SD, DD, CDs, and build-out substantially overlap) and allows for early bid-package issue, among other changes.

Architecture, ArchiCAD, and Vectorworks. For Fano, a New York-based consultant specializing in BIM implementation for design and construction offices, BIM embraces everything from parametric modeling to CAD details. It's a big, powerful way to think about the design delivery process. Under BIM, the traditional phases—schematic design (SD), design development (DD), construction documents (CDs), and construction administration—get streamlined and integrated.

For Jim Daly, a principal in science and technology at Francis Cauffman Architects in Philadelphia, nailing down design decisions early is part of BIM's appeal: The heavy-at-the-front-end process determines elements such as the façade, windows, and elevators as the digital model takes shape. "The exterior wall is not just a couple of lines;

for new construction would take place entirely in Revit. At any time, dozens of BIM projects are active in the firm.

To illustrate BIM's benefits, Daly created a time line (above) for the 70,000-square-foot, three-story Pennsylvania headquarters Francis Cauffman has designed for Almac, a pharmaceutical company. The diagram shows overlap between the SD, DD, and CDs phases. The final building footprint and interior programming are fixed in the first stages of the model. With the Revit model coming together midway through design development, the architectural team was able to issue pre-bid steel, mechanical, electrical, and plumbing packages well before the traditional milestone. An integrated model leads to a more streamlined project, and with fewer RFIs and change orders, there's potential for owner cost savings.

"Clients will never stop pushing on the schedule, so it is up to us to keep up the quality on the products and documentation," notes Daly. "The pace at which technology evolves and changes our lives makes us all less patient. Nobody expects that to change in the near future."

"Revit is not a tremendous saving of money. It takes the same number of man-hours to deliver a project using Revit as using 2-D CAD. But it gives us a better deliverable."—Jim Daly, Francis Cauffman Architects

The potential for more efficient architecture is huge, but at the time of the 2006 AIA Firm Survey, only 16 percent of AIA member-owned architecture firms had BIM software. That number is rising alongside rapid changes in the technology. A paradigm shift is occurring in the profession: On Oct. 17, the AIA issued "E202-2008 Building Information Modeling Protocol Exhibit," a contract document written by industry practitioners that, according to the press release, "sets the requirements and authorized uses for BIM content, and identifies BIM authors at five progressive levels of development. It also establishes protocols for model ownership, conflict resolution, storage, viewing, and archiving."

Such protocols should help settle questions over who owns what information at what point. A common

complaint is that contractors haven't been quick to adopt BIM. Still, Fano has some lingering doubts that design professionals are ready to get up to speed, saying, "If architects don't take a more active role in BIM, contractors will own this aspect of building." And just as

the words are out of his mouth, he outlines some of the fears that go along with adopting BIM. "There is a feeling that it will hinder the design—that you can't be as free. That it will force the architect to make decisions too early." Then, he softens the blow: "It's just a tool," he adds.

Because BIM software packages like Revit and ArchiCAD are capable of linking detailed product information to the model, they make it possible to keep track of project costs and material takeoffs. Fano brings up a façade drawing of a housing project on his laptop. (He produced it while an employee at SHoP Architects.) The façade is composed of three kinds of panels, each a different material. To control the cost implications, he varied the pattern and got "live" takeoffs, ultimately performing a type of self-imposed value engineering well before the drawings landed in the hands of the construction manager. Daly, however, is lukewarm on this aspect of BIM: The information that manufacturers embed in the files is surplus, he feels, to architects' needs.

It is hard to understate BIM's impact on a design delivery process that hasn't really changed in a century. Firms that have switched to BIM don't switch back, but the technology comes with tensions and reservations. "The single greatest concern I've heard is fear about perceived difficulty of implementation. It is true that every firm that has adopted the technology has gone through a learning curve; this is a fact of adoption of any new technology or technique," remarks AIA resource architect Markku Allison. "Other concerns include cost (of both initial software and training), difficulty in finding team members who are also using the technology, and the possible blurring of boundaries through sharing work on a model."

This blurring between construction management and architecture, at its best, results in collaboration, but there is also fear of a power grab for project control, with the architect marginalized. To address the issue, the AIA in November 2007 released the *Integrated Project Delivery (IPD) Guide*. The document outlines best practices for collaboration between owners, designers, consultants, and contractors, with BIM as the underlying technology.

While there still are some pretty significant kinks regarding insurance and liability, the holistic promise for efficient, sustainable projects shines bright. "With the traditional process, we are constantly defining boundaries; with IPD, we have more time to design the project," says Allison, who was part of the multidisciplinary team that drafted the *IPD Guide*. "Other stakeholders can bring their skills to the project. Each can contribute in a richer, more meaningful way."

SIDE BENEFITS OF BIM

Maybe you're tired of hearing that BIM promises a "revolution" in building design. Why adopt it now? Here are a few good reasons:

Text Amanda Kolson Hurley

BIM compels you to work better, earlier.

Jim Daly, a principal at Francis Cauffman Architects, doesn't deny that working in Revit is in some ways a constraint. After a core team for a project has been selected, he notes, switching people out becomes "very problematic," because the 3-D design process is so front-loaded. And yet, that's a *good* thing, he insists. The core team members become job captains for the 2-D linework, ensuring continuity and quality control, and keeping the client happy.

It's great for owners, especially in this economy.

BIM compresses the overall project schedule and allows project costs to be fixed earlier. If you're an owner who is concerned about escalation of costs, a shorter project cycle and earlier handover of risk to the builder are going to be attractive. Daly hopes that owners will influence legal thinking, too: "If you can show a client it saves them money or reduces the schedule significantly, that will be a big motivator for them to encourage [their] lawyers to change the way they think about it."

It's green. (Or will be.)

You can eliminate a considerable amount of paper waste by working from a digital model. Of course, the bigger the uptake of BIM within the building industries, the greater the gain for the environment.



Color my world green.

Over many decades, Acme Brick has invested in initiatives to reduce fossil-fuel use, clean our air, and recycle the water we use. To date, we have built 17 lakes to reclaim raw material sites. Today, we make durable, recyclable brick from Earth's clay, providing a LEED-friendly, regionally derived, sustainable product with incredibly low life-cycle costs.

With manufacturing plants across the U.S. heartland, Acme can usually meet LEED's 500-mile limit for local materials. Our brick transcends current LEED goals, too, providing long-term sustainability and design freedom. Many of our natural colors—every one of them “green”—are now ready for your selection in a handy new Color Guide that can be yours *free*.

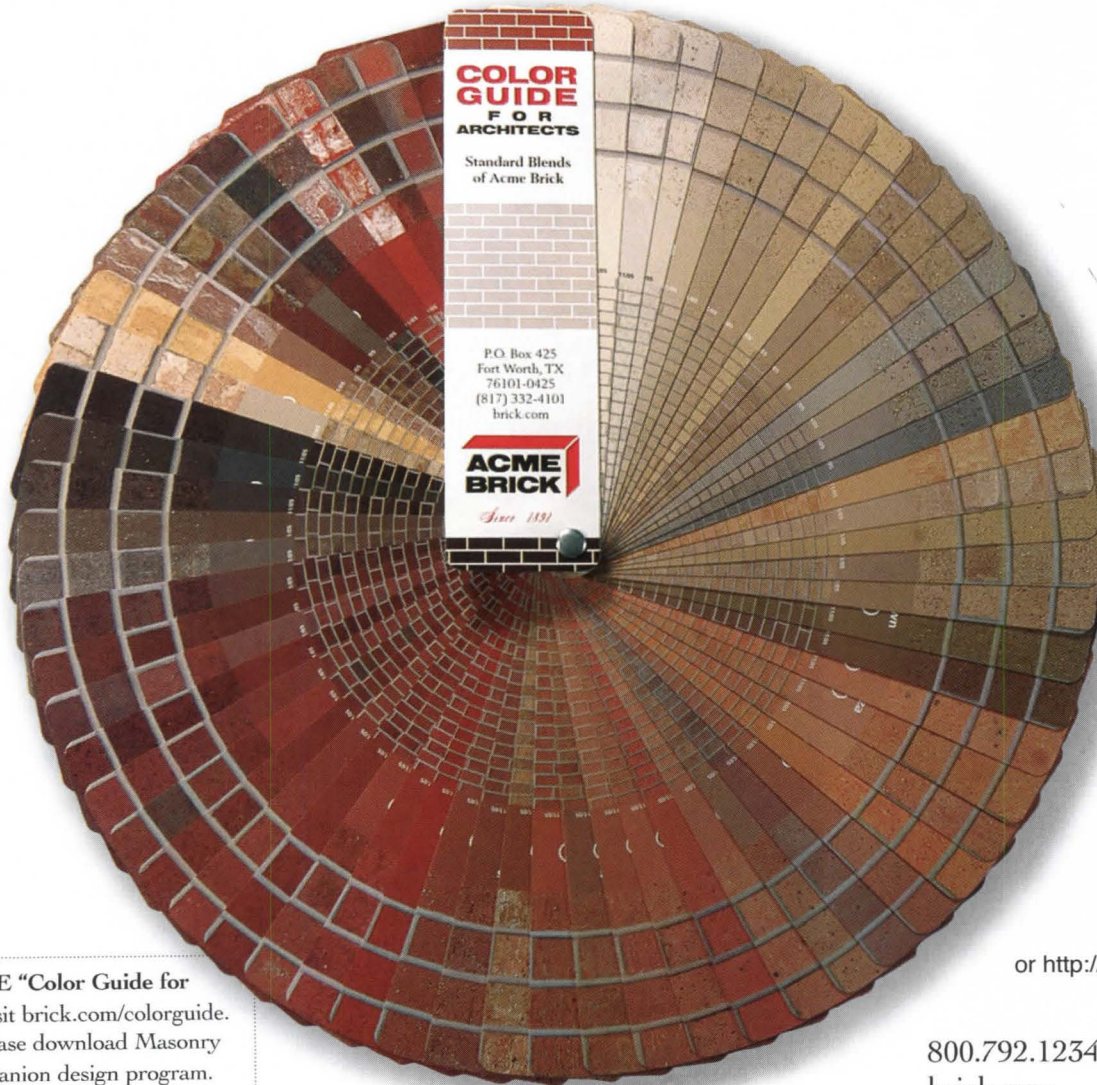

From the earth,
for the earth.®

Circle no. 172
or <http://architect.hotims.com>

To request your FREE “Color Guide for Architects,” please visit brick.com/colorguide. Also at brick.com, please download Masonry Designer, a free companion design program.

800.792.1234
brick.com



→ THE EDUCATION ISSUE



OLD

FOUR NEW BUILDINGS REMAKE THE
RELATIONSHIP BETWEEN ARCHITECTURE
AND ARCHITECTURAL EDUCATION.

SCHOOL

NEW SCHOOL

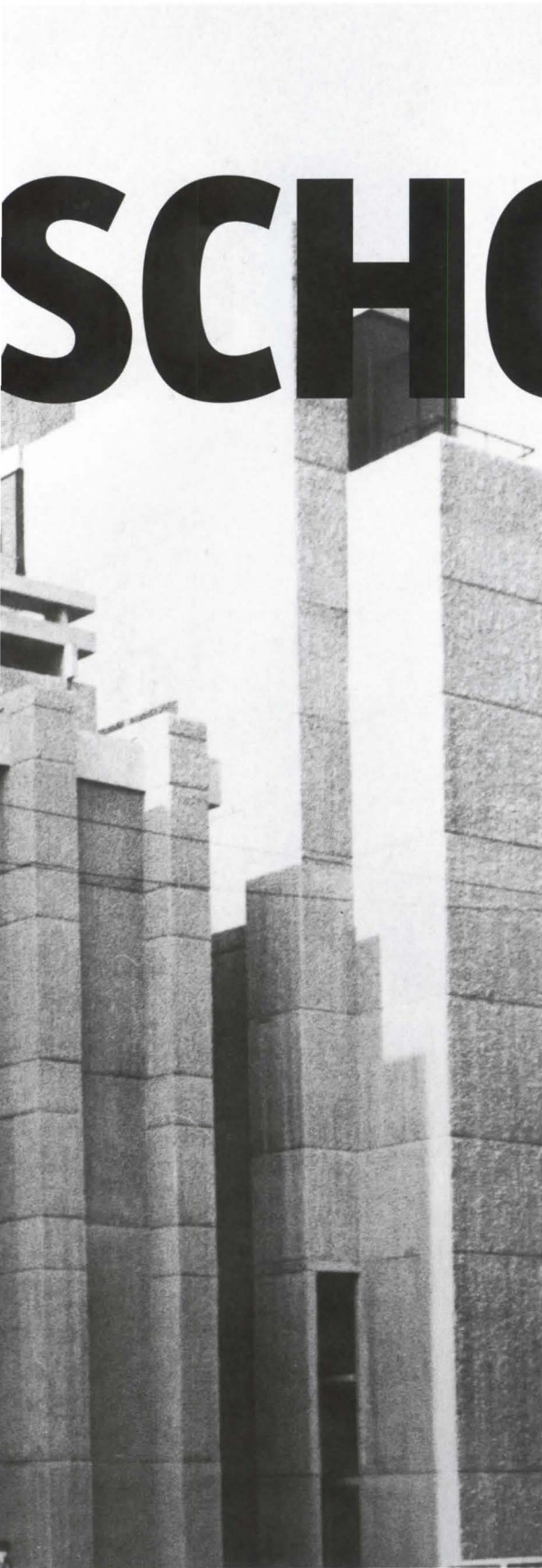

Yale University

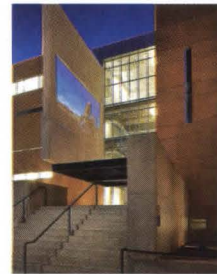

University of New Mexico



Woodbury University



University of Virginia

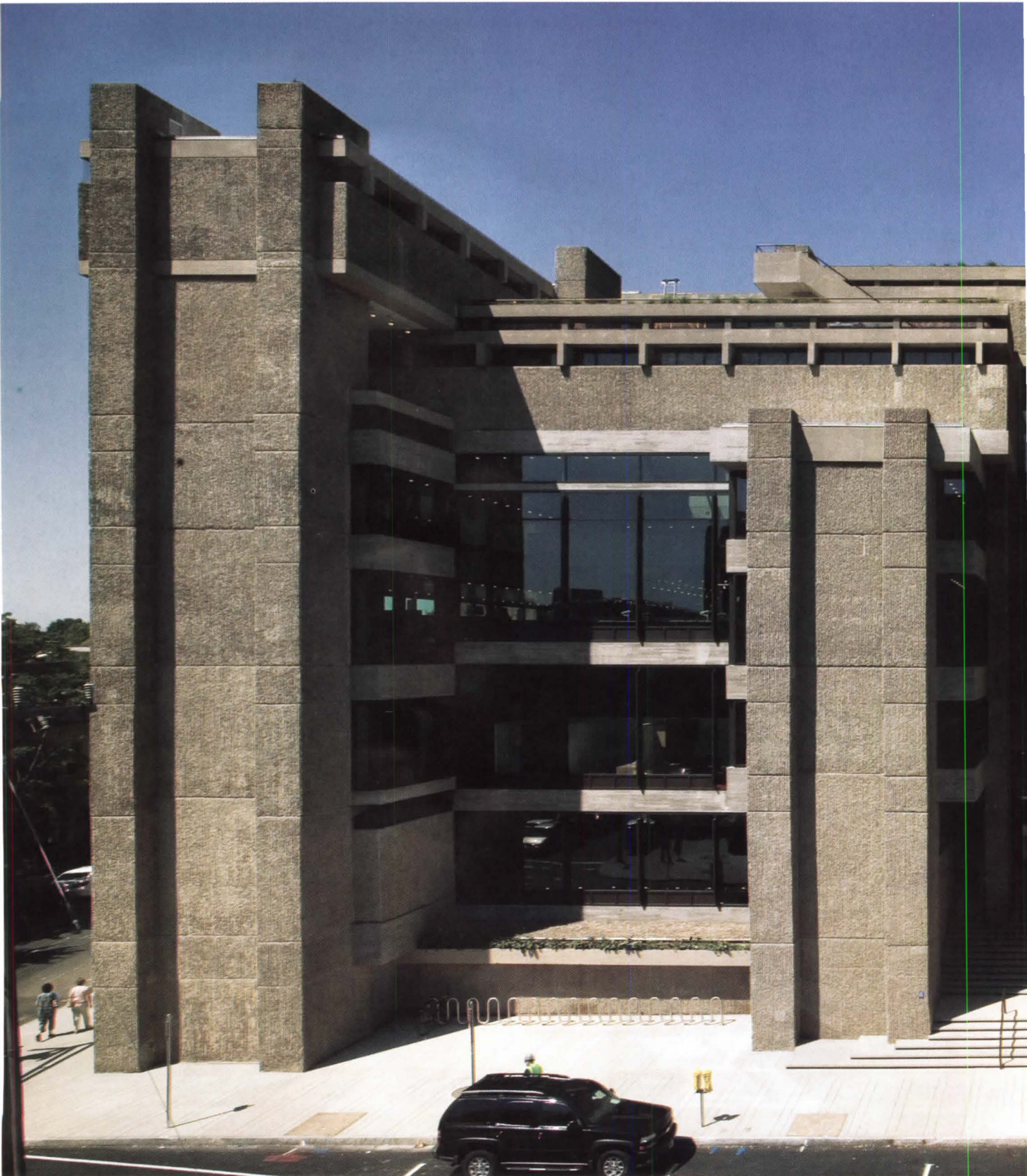

YALE UNIVERSITY

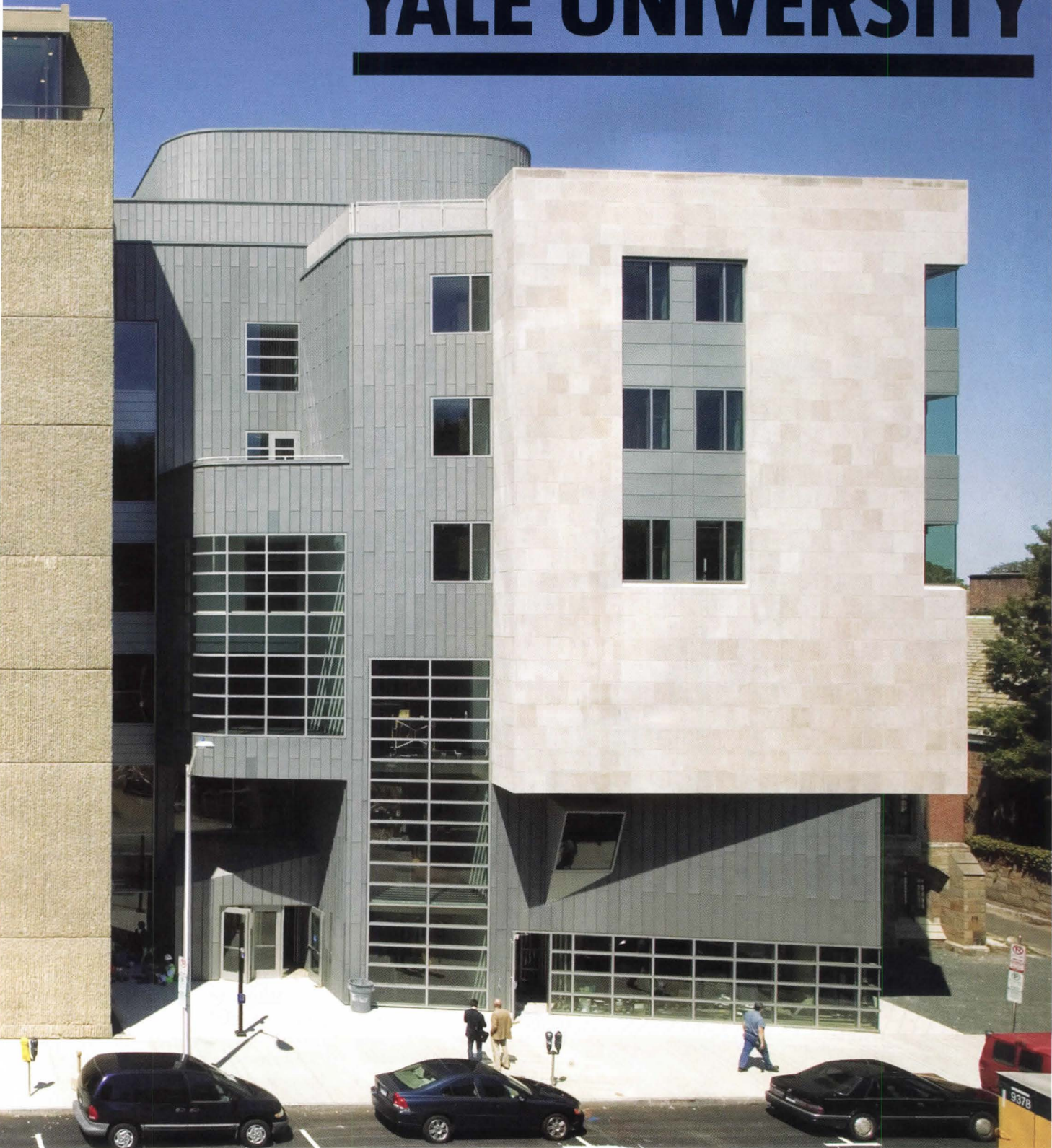

RESTORATION OF PAUL RUDOLPH ART & ARCHITECTURE BUILDING; NEW HISTORY OF ART BUILDING AND EXPANDED ARTS LIBRARY • Client Yale University Architect Gwathmey Siegel & Associates Architects Structural Engineer Severud Associates Mechanical Engineer AltieriSeborWieber Construction Manager Turner Construction Co. Cost \$126 million

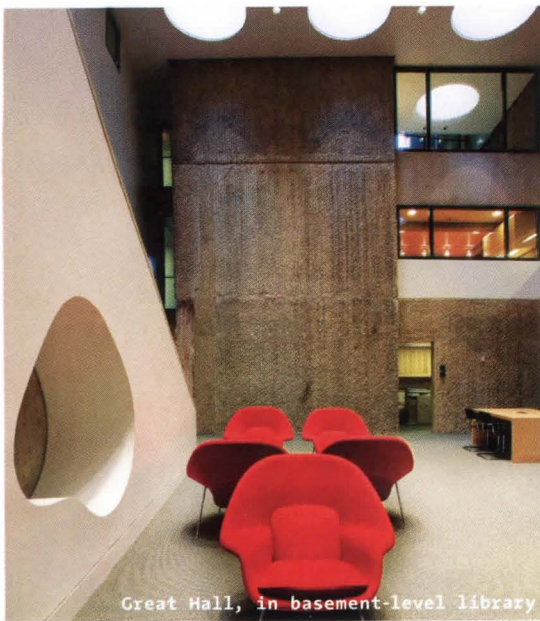

Great Hall, in basement-level library



Great Hall

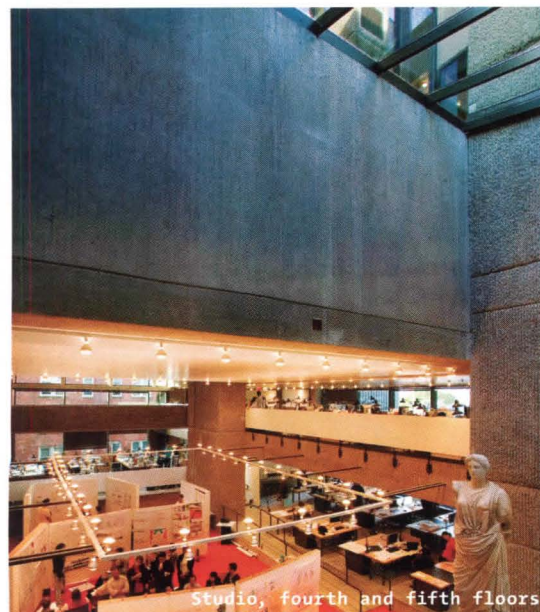

Studio, fourth and fifth floors

Text Joseph Giovannini Photos Richard Barnes

GWATHMEY SIEGEL RENOVATES AND EXPANDS PAUL RUDOLPH'S LEGENDARY, CONTROVERSIAL A&A BUILDING.

IN THE FALL OF 1977, Paul Rudolph visited Yale with New York architect George Ranalli, for a show of Rudolph's drawings that Ranalli had curated, and as the two walked up to Yale University's Art & Architecture Building, which Rudolph designed when he was head of the architecture school, he broke into tears: "What have they done to my building?"

One of the most original talents in American architecture, Rudolph poured himself into the design of the A&A building, which opened in 1963. At a gateway corner pivoting New Haven into the campus, Rudolph sited a monumental play of interlocking spaces and cubes pinwheeling off four massive service piers. The design recalled the concrete masts of Frank Lloyd Wright's Larkin Building in Buffalo, N.Y., demolished a decade earlier. Rudolph brought a dazzling complexity to Wright's four-poster idea, with blocks of form and space pushing and pulling back and forth, up and down, in a 10-story building terraced into some 37 levels. He re-established the 20th century monument, and in the process actually solved Wright's conundrum about how to bring Prairie architecture to the dense city: Wright broke the box horizontally, and Rudolph, vertically.

Rudolph had every reason to weep when he returned in 1977, because the building displayed awful mistreatment. **Two years after it opened, the building was already ridiculed, if not vilified, by architects who were building their own reputations by tearing it down.** Charles Moore, who succeeded Rudolph as dean, mounted the first iconoclastic offensive by building a tongue-in-cheek Mylar "ridicula" in the heroic jury space on the piano nobile. Robert Venturi targeted Rudolph as the architect to demolish in *Complexity and Contradiction in Architecture*: The building was a duck rather than a decorated shed. The coup de grâce was a disastrous fire of dubious origin that only confirmed the building's status as a pariah.

With the near-total eclipse of Post-modernism, it is ironic that the very figures who opposed Rudolph are burying their previous positions, some with a convenient amnesia. Venturi has formally apologized for his writings, and Robert A.M. Stern has officiated, as current Yale dean, over the comeback of the building, positioning himself as Rudolph's cultural

successor. The A&A building, now called Paul Rudolph Hall, was recently restored by Charles Gwathmey, and, in a complex oedipal act, Gwathmey also just completed an extension on the building's north (campus) side, the 87,000-square-foot Jeffrey Loria Center for the History of Art.

First, we must all be grateful that after some 40 years, the building has been restored to the canon as one of the great moments and monuments of 20th century architecture. **The structure has been treated with great respect by architects who consider themselves heirs to the Rudolph tradition** and by a university that acknowledges the building as a primary icon from the period of courageous architectural patronage under president A. Whitney Griswold (who also hired Kahn, Saarinen, and Bunshaft). *Pace*.

The first task of restoration was to strip off all the indignities, the partitions that had smothered Rudolph's vectorial spaces. As in a quarry, the concrete defined forms that shaped and directed space, and Gwathmey Siegel & Associates clarified the forms to liberate and restore the space. The massive concrete itself proved an obstacle for new systems. The architects, with associate partner Thomas Levering as project manager, simply bypassed the problem, attaching ducts inconspicuously outside the structure, then weaving them through dropped ceilings into the interiors.

The earnest and respectful restoration sadly misses several germane issues. One of the most regrettable misunderstandings stems from the fact that Gwathmey, **despite his status as a Rudolph student, represents a different Modernist tradition.** Rudolph slips planes and volumes past each other, creating a relational environment of independent parts, whereas Gwathmey meets corners and volumes in a flush architecture of modular agreement: Gwathmey obeys the grid that Rudolph escapes. Rudolph's buildings tend to great complexity, whereas Gwathmey's tend to simplicity. Whenever Gwathmey adds a dropped ceiling, or even a bookcase, he makes coincident lines that Rudolph would have intentionally misaligned. The Gwathmey edit tames Rudolph; it also undoes Rudolph's space-defining changes in floor and ceiling levels by making them flush and continuous. The lowered ceilings and

UNIVERSITY OF MIAMI



THE NEW TOWN STUDIO • INSTRUCTOR: JAIME CORREA • STUDENTS: 11 • SCHEDULE: M, W, 8–12; F, 2–5

On a perfect October day on the palm-studded University of Miami campus, Jaime Correa's students can be found deep inside a Bauhaus-by-way-of-South Florida 1940s studio block, trawling Google Earth for promising sites for a zero-energy town—the eventual object of The New Town Studio, part of the School of Architecture's post-professional M.Arch. in suburb and town design.

Prior to this exercise, the 11 students began the semester by carefully documenting the pre-1920s conditions of four American cities that Correa calls “prototypical”: Annapolis, Md.; Nantucket, Mass.; Newport, R.I.; and San Antonio. Correa, who has been teaching the class since 1989, encourages his students to integrate traditional urban design methods with contemporary technologies and ecological awareness.

It's no surprise that, under the deanship of Elizabeth Plater-Zyberk, the school at Miami has become a hub for aspiring New Urbanists. However, the appeal of American New Urbanism—which, after all, celebrates the regional and vernacular—turns out to be broadly international. Teamed up to research town sites on the day of my visit are Sara Hayat, who hails from Iran by way of Germany, and Palak Gandhi, from India. Both say they were drawn to Miami in search of solutions to ramped-up urban development and sprawl in their home countries.

Later, the class moves into the Leon Krier–designed gallery next door for a pinup of their meticulous pre-1920s town maps (the school is known for its fine hand drawings). Student Jeffrey Hall, from Nashville, tells me he left his advertising career to pursue an architectural education in Miami and feels at home with the pedagogical approach here. Evidently, the school that marches to its own drum attracts *simpatico* students: “We don't have to brainwash anybody,” Correa jokes. *Amanda Kolson Hurley*

ed a new bank of elevators, then trivialized the old, vacant shafts by adapting them (and the bathrooms opposite) into coat and photocopier rooms and service areas.

Rudolph intended that the elevator core hyphenate the two buildings, but the addition loses the hyphen, muddying the parti that Rudolph anticipated with such great clarity. The building now has two cores, one suppressed, and visitors to the building are encouraged to ignore the ceremonial flight of stairs up to the piano nobile of the Rudolph building. Instead, they step in at street level through Gwathmey's new, much more prosaic entrance.

What Gwathmey does get right is that he separates the old building and the addition by a public space that acts as a skylit courtyard between the two.

The courtyard, which serves as a lounge and reading room for the expanded library, binds the old building to the addition by a void.

To avoid a mimetic response to Rudolph's design, Gwathmey strikes out on his aesthetic own, creating a collage of volumetric parts in shifted and angled geometries. But the façade of

near-volumes along the street drifts off into the depth of the site without the sustained discipline of Rudolph's four-poster building. Gwathmey did not have to match the A&A building in grandeur or weight, but he did need to create an addition with a presence that would balance the old building. Compared with Rudolph's, the forms and composition are weak, and all the more so because they are clad in limestone and zinc panels, some laid horizontally and some vertically. The materials look, and are, insignificant seen against the very robust concrete. **The Rudolph building had body; Gwathmey's is dressed.**

Rudolph designed a strong-willed, handmade masterpiece, and any addition, no matter how well intended, starts out behind the eight ball. Gwathmey's addition courteously defers to the original, but the better way to honor Rudolph's A&A would have been a response equaling its power and presence. Rudolph, who was ecumenical as dean, would have enjoyed—and even demanded—a building that took on his own, *mano a mano*. This is a commission that asked for brilliant parity among architectural equals, but standing now at this pivotal corner is a perpetuation of the student–teacher relationship. ☺

raised floors may accommodate ducts, but they also diminish the A&A building's spatial variety.

Tonally, the restoration undermines the tactility of Rudolph's building.

Dubbed Brutalist, it was *brut* only in the French sense of the word “raw.” The original represented an embodied materiality, down to the patterns that the board forms imprinted on the concrete (which often figured as starting points for bawdy student graffiti in the bathrooms). In an architectural world that would soon capitulate to Sheet rock via its surrogate, foam core, the Rudolph building was overwhelmingly physical: You could scratch your back like a cat on the corduroy walls and punch your fingers into the squishy (and carcinogenic) asbestos fire retardant sprayed on the ceilings.

The restoration architects, however, import materials that are slick and commercial. The dropped ceiling panel system is completely out of character with the original, its low-gloss, vinyl-looking surface at odds with the concrete. The panels, actually made of metal, now take the ceiling out of Rudolph's highly material 3-D surround, denaturing the concrete lid in a jarring tonal lapse. Similarly, wooden floors, raised to the level of the surrounding concrete terraces, domesticate the spaces and reverse the spatial differentiation defined by the level changes. Gwathmey Siegel replaced Rudolph's hemp curtains with neat but bland roll-down shades.

Adding onto a masterpiece is a thankless task, especially if the new budget doesn't match the original.

Richard Meier was first tapped to design the addition, but his design proved too expensive. Yale turned to Gwathmey, who had worked with Rudolph on the production drawings for the building, to design the \$126 million project.

Rudolph had always anticipated an addition for the art department, so he sited his elevator core off center, on the campus side, where it was intended to become central to the expanded building. That elevator core should have been the starting point of the addition, but Gwathmey suppressed the old elevators for new ones, believing the originals too small for current needs. Rather than consolidating the two small elevators into a larger one within the existing shaft, or adding a big bypass elevator adjacent to the old, the architects creat-



UNIVERSITY OF NEW MEXICO

ANTOINE PREDOCK ARCHITECT CREATES A NEW PUBLIC FACE AND PROMOTES A SENSE OF COMMUNITY FOR THE SCHOOL OF ARCHITECTURE & PLANNING.



Text Katie Gerfen
Photos Kirk Gittings

CRUISING DOWN Albuquerque's Central Avenue, a fragment of the old Route 66, motorists glimpse an interesting sight: a two-story movie screen attached to a 108,000-square-foot university building. A throwback to the drive-in and a showcase for student video projects, the screen is a calling card for Antoine Predock Architect's new School of Architecture & Planning at the University of New Mexico.

The building had to accomplish many objectives, dean Roger Schluntz recalls. It had to provide a new face for the university along Route 66; complement the campus's ubiquitous Pueblo Revival architecture; and espouse modern design principles. It had to provide instructional space, build community, house a library, and answer the myriad needs of an architecture school.

This could have led to disjointed results, but Predock has crafted an open, unified space, with studios and critique space organized around a three-story well. Balconies, stairs, and a bridge encourage what Predock calls "visual eavesdropping," fostering social interaction and an environment in which students can learn from instructors and each other.

SCHOOL OF ARCHITECTURE & PLANNING AND FINE ARTS DESIGN LIBRARY • Client University of New Mexico **Design Architect** Antoine Predock Architect **Executive Architect** Jon Anderson Architect **Structural Engineer** Chavez, Grieves Consulting Engineers **M/E/P Engineer** Bridgers & Paxton Consulting Engineers **Energy Consultant** The Weidt Group **Code Consultants** Code Consultant, Inc. **Civil Engineer** Jeff Mortensen & Associates **Specification Consultants** KG Associates **Builders** Jaynes Corp. **Cost** \$29 million

STUDIO
↓

PRATT INSTITUTE



RESPONSIVE ROBOTIC ARCHITECTURE • INSTRUCTORS: PHILIP BEESLEY, RICHARD SARRACH • STUDENTS: 9 • SCHEDULE: M, TH, 2-6; F, SEMINAR

Who knew a bagel shop delivered to studio? It's 9:30 on a Friday morning, and nine sleepy fourth- and fifth-year students at the Pratt Institute School of Architecture are preparing to present their research when a cell phone chirps and one person makes a break for the door. "Is she coming back?" asks visiting professor Philip Beesley, down for a biweekly visit from the University of Waterloo in Ontario. The student returns, bagel in hand, and the conversation resumes as each student presents information on architectural theory, ranging from Pierre Teilhard de Chardin's noosphere to Eric Owen Moss' efforts to, as Beesley puts it, "build [James Joyce's] *Finnegans Wake* in Culver City."

This is a typical seminar day in "Responsive Robotic Architecture," the studio Beesley teaches with Richard Sarrach. The goals are to examine the idea of performative architecture through concepts such as robotics and mechnronics (the commingling of mechanical and electrical engineering). The first day of studio, students were thrown in headfirst. Asked to put together a mechanized mesh system designed by Beesley's Toronto office, they were required to assemble the plastic mesh, solder the circuit board, and wire the system so that the mesh expands or contracts based on signals from integrated motion sensors. The mesh now hangs limp in the second-floor studio space, having been cannibalized for student projects. On the other side of the table, a tentacle is suspended from the ceiling; it curls up when it senses motion—"We wanted to make it a little bit like an animal," designers Xuedi Chen and Shawn Sims explain—and it could be applied as a divider in a flexible space. The most promising designs at the end of the semester will tour the country in an exhibition. *Katie Gerfen*

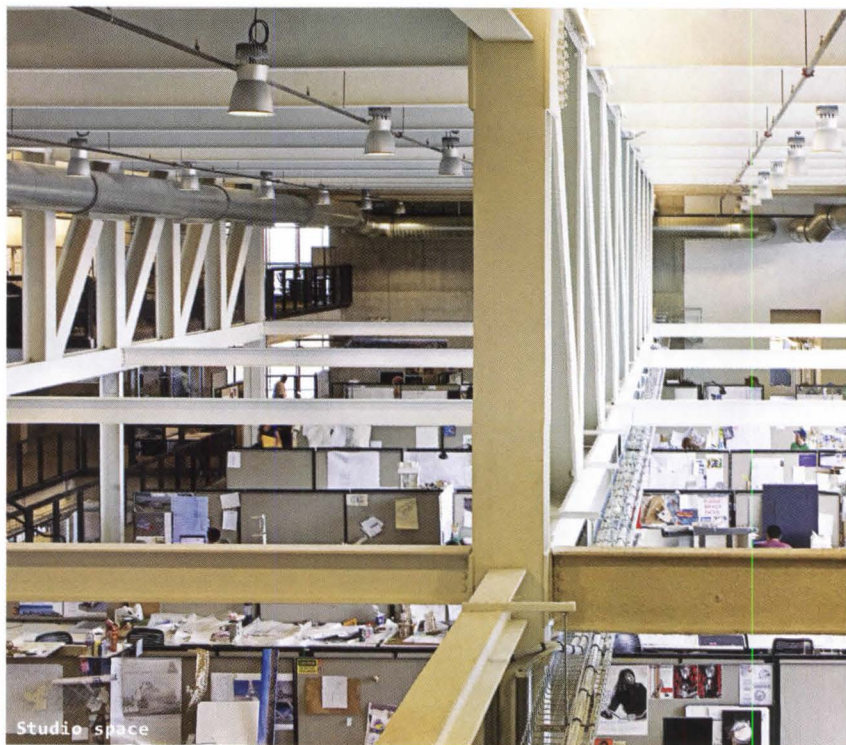



TRANSPARENCY • Predock describes the building enclosure as “a big unapologetic wall that has apertures that allow different possibilities.” The expanses of glazing allow passersby on the south (previous spread) or north (above) sides of the building to see the activity in what is often a 24-hour building. The openings also allow students to look out, which Predock notes is something “that people in these studios need to, but don’t often, do.” His client is pleased. “The building responds even beyond my expectations,” Schluntz says. “The school and our programs went from virtual obscurity to being the prominent feature on this segment of the campus.”

BUILDING AS LEARNING TOOL • “The guts of the building are hanging out, in an instructional sense,” says Predock, when describing the building’s interior. All systems are exposed, from the massive steel trusses (left) to cable trays that snake along the ceilings, bringing power and network operations to every workstation. The exterior walls—of poured-in-place concrete tinted an adobe tone to match the other campus buildings—are exceptionally thick. The thickness accommodates a plenum that creates airflow in an inductive-air system.

South Façade Section

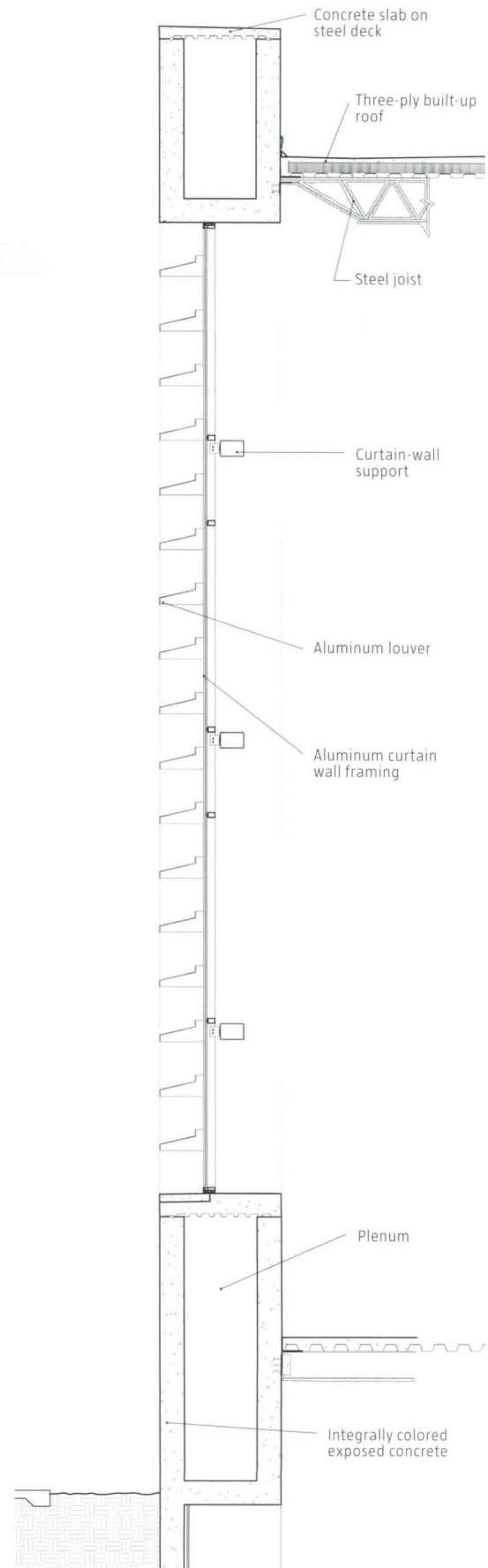

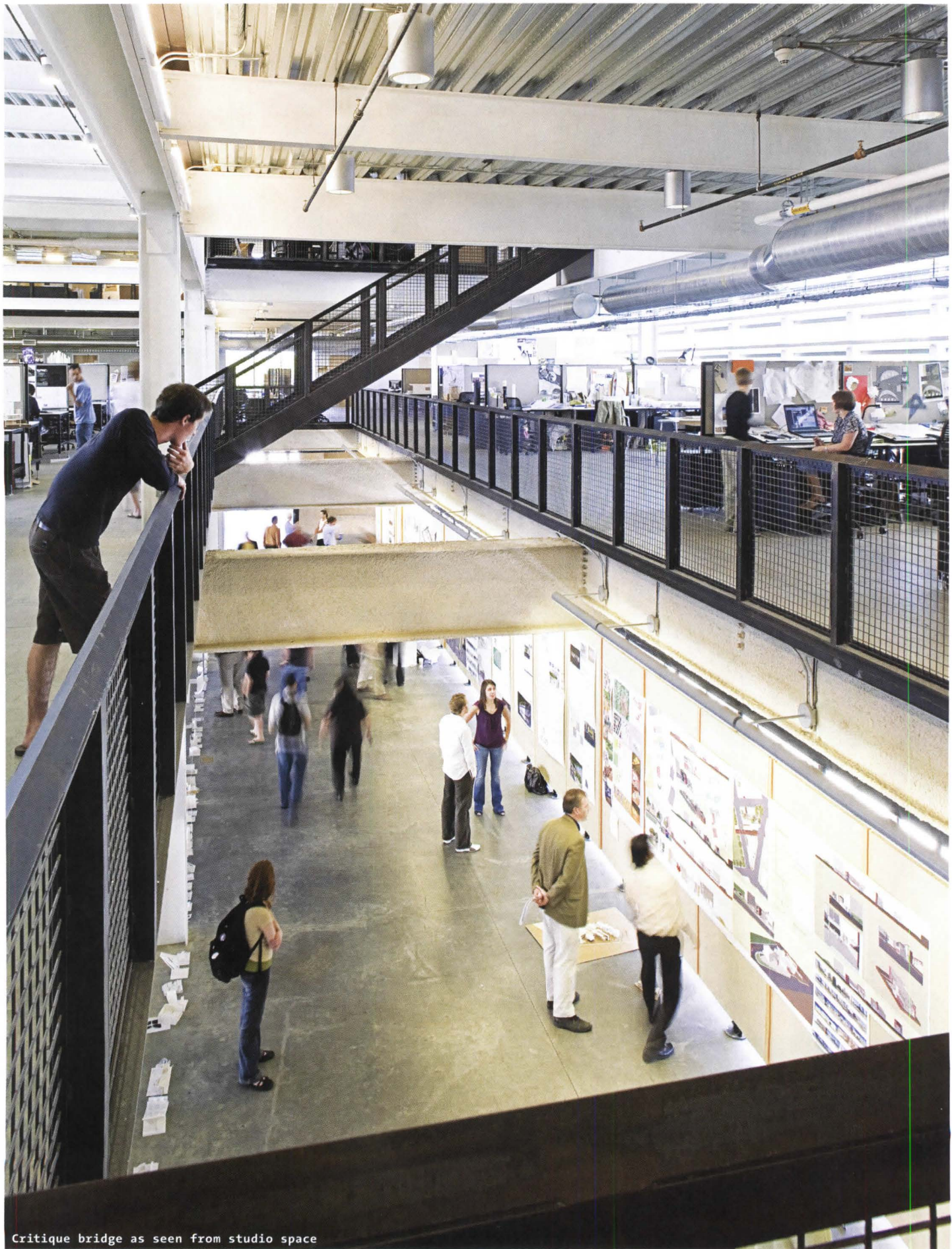

Critique bridge as seen from studio space

OPEN STUDIOS • The studio spaces are not only open to each other, but also to the first-floor critique bridge, a space with rotating pinup boards and room for classes to gather. “Anything can happen in this space,” says Predock. “It is the pulse of an architecture school. Here it’s not locked away, it’s at the crossroads.” The open studios themselves were a conscious change from what the school had before, and a positive one, says Schlutz: “You just sense the intensity. Because of the openness, there is a lot of wonderful engagement that we didn’t have previously.”

Lower Level

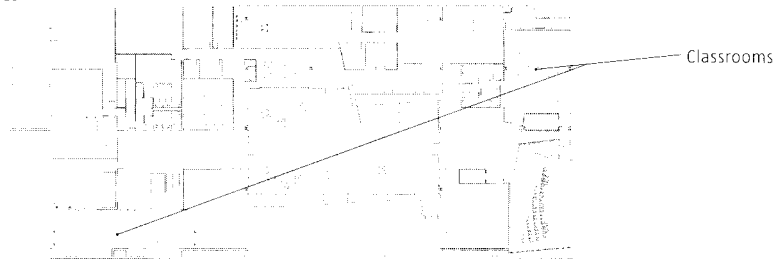

First Floor

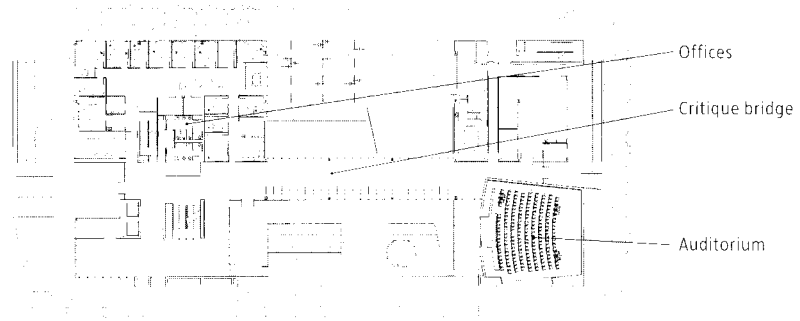

Second Floor

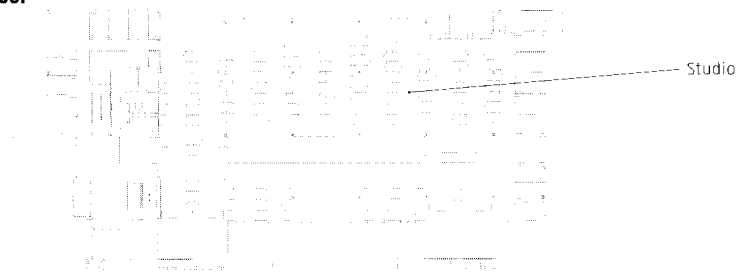

Third Floor

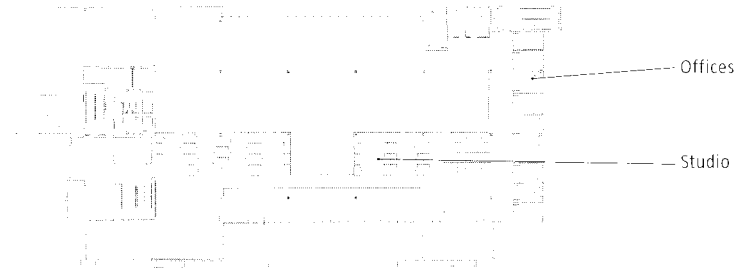

Fourth Floor

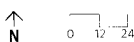
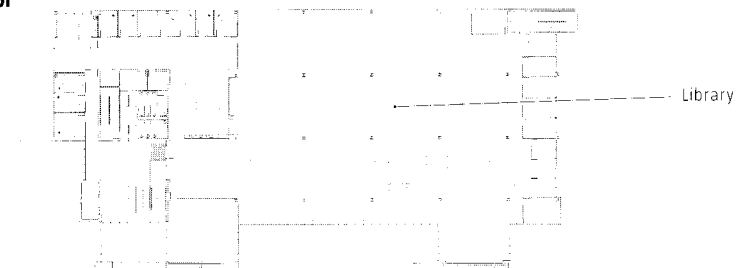

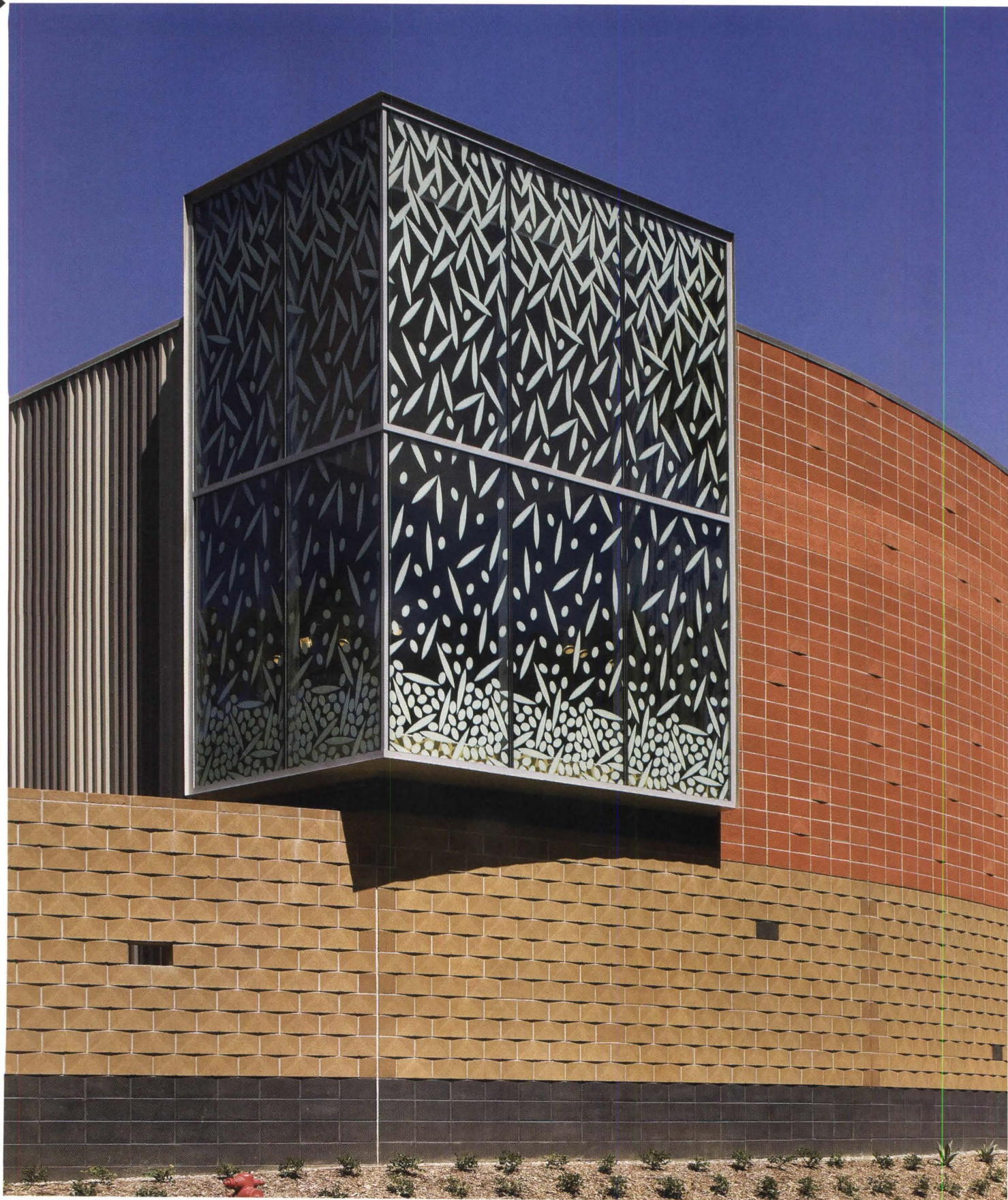

Text Kimberly Stevens Photos Tom Bonner

WOODBURY UNIVERSITY

RIOS CLEMENTI HALE STUDIOS DESIGNS A STUDIO BUILDING THAT INSTRUCTS THROUGH STRUCTURE.

"IT IS A GOOD SIGN when architecture students see the built environment as their medium," says Frank Clementi, a principal in Los Angeles-based Rios Clementi Hale Studios. The firm recently completed a new studio building in Burbank for Woodbury University's architecture school. "It was our goal when we designed the space, so it is amazing to actually see the students inhabit it—there are holes in the walls, paint in weird places, and evidence that they are immersing themselves in the space—and ultimately learning from it," he continues.

The studio building, which completes the architecture facilities at Woodbury, is part of a \$27 million campaign that includes a business complex, a residence hall, and a 300-car parking lot. According to Clementi, the studio building's design is emblematic of a shift in architecture school culture. It is a hybrid of sorts—a space conceived as part building, part teaching tool, with multiple studio spaces to inspire students to actually teach one another. "Architecture itself has always been a star-based system, and I think that is beginning to change," he says. "The students go to class together, they work together, they eat together, and they sleep together, which teaches collaboration. It's a great incubator for what the real world is like."

The two-story, 19,000-square-foot structure is nestled among existing, traditional brick-and-mortar buildings, which once housed a convent. The architects incorporated studio and critique space for about 200 students, as well as a double-height space for exhibitions, fund-raisers, graduations, and all-school lectures and events. A giant glass lantern illuminates the room. A custom film for the glass, in a graphic leaf pattern, pays homage to an olive grove that once stood on the property.

The building forms a perimeter along the southeast corner of the 22-acre campus. In order to avoid a monolithic appearance, the architects laid the exterior cement blocks in different colors and textural patterns. But it is the technological expression of the building that Clementi hopes will have an impact on the students. The structural and mechanical systems are exposed to serve as teaching tools. "The structure of a building becomes obvious when it is showcased," he says. Cantilevered steel beams support a balcony and the roof; metal decking forms the roof. There are also metal ducts and DuctSox for the HVAC system, sprinkler pipes, and pendant lighting. "Layer upon layer of the building is exposed," Clementi says, and according to faculty, the impact is already clear: "This building has instilled a sense of pride of place," says professor Paulette Singley. "I think it has improved everyone's attitude, and it has ultimately improved the work—it has been truly transformative."

THE WOODBURY UNIVERSITY STUDIO BUILDING • Client Woodbury University Architect Rios Clementi Hale Studios—Mark Rios (principal-in-charge); Robert Hale, Frank Clementi (principals); Jennifer Charles (project architect); Naseema Asif, Garth Ramsey (design team) **Design/Build Contractor** Swinterton Builders **Project Management** Exceleration Project Management **Structural Engineer** Charles Tan + Associates **Civil Engineer** KPFF **Acoustical Engineer** Newson Brown Acoustics **A/V Consultant** PlanNet Consulting **Electrical Systems** Unison Electric **Mechanical Systems** Western Allied Corp. **Plumbing** Pan-Pacific **Lighting** Mark Jacksen **Illumination** Landscape Valley Crest





UNIVERSITY OF CALIFORNIA, LOS ANGELES



SUPRASTUDIO • INSTRUCTORS: NEIL DENARI, STEPHEN DETERS •
STUDENTS: 15 • SCHEDULE: TU, 9-12; M, W, F, 2-6; WEEKLY
90-MINUTE RESEARCH STUDIO

As UCLA student Stephen Nieto points out, architecture studios start to look the same after a while: Bide your time for several weeks, then pull some all-nighters near the end to finish a solitary project. But the UCLA Department of Architecture and Urban Design's new one-year graduate program, Suprastudio, is very different. Students work together to take on a single project over the entire year (which includes four quarters), creating new urban centers—as well as specific architecture—interconnected with the vast Southern California megalopolis. "This is definitely not a normal studio," says Nieto, who loves the course's collaborative format and its wide-reaching scale.

The M.Arch. II program, dreamed up by new UCLA department chair Hitoshi Abe, is taught by Los Angeles architect Neil Denari and studio assistant Stephen Deters. Students, divided into five teams of three, develop plans for large, potentially developable sites throughout the L.A. area, including the former El Toro Marine Corps air station near Irvine and underused sites near Chino, Irwindale, and Palm Springs. Teams start with broad plans and get more specific as the year progresses. Along the way, they get technical lessons and seminars from engineering firm Buro Happold and planning and architecture firm EDAW, as well as input from designers, marketers, and strategic leaders at Toyota, which pitched in \$100,000 for the course.

Nothing in the curriculum is set in stone, says Denari, and most learning comes when questions pop up along the way. "Essentially, it's a giant experiment. You don't know what a problem is until you start chipping away at it," he says. And that approach is paying off already, only a few months in. "It makes it easier to tackle a small building when you understand the context," says Raul Aguilera, a member of the team working on the site near Palm Springs. "A good architect is unselfish and can always think of things in terms of the greater good and the larger scale," adds his teammate Megan DuBois. *Sam Lubell*





2

1. GARAGE DOOR • A folding door opens to reveal a double-height space that was designed to answer a variety of needs. For the university at large, the space can be used for graduation events, concerts, and fund-raisers, with chairs set up inside or out, using the opening as a proscenium. On an average day, the area is taken over by students as a space to hang out, eat lunch, socialize, or work on projects.

2. EXTERIOR • Designed and constructed to be an explicit teaching tool for the students, the exterior is an exercise in different surface materials. Beams are left exposed so that students can see how a cantilevered balcony works, paint was eschewed for colored cement to demonstrate a material's versatility, and the textured brick wall extends beyond the building, so students can see how to design a self-supporting wall system.

3. STUDIO SPACE • The interior follows the same design-by-example principle as the exterior: The gypsum drywall pinup panels stop shy of the ceiling to expose the structural concrete masonry unit walls and allow room for clerestory windows to bring light into the space. Desks were designed and constructed from fiberboard, with little scrap, giving each student a 5-foot-long dedicated workspace, as well as a computer cabinet and electrical outlets. Concrete floors and unfinished ceilings complete the studio space, which takes up 5,500 square feet on each of the building's two levels. Students have fully claimed the environment as their own, pinning up projects, adding furniture, and otherwise personalizing the space where they spend so much of their educational career.



3

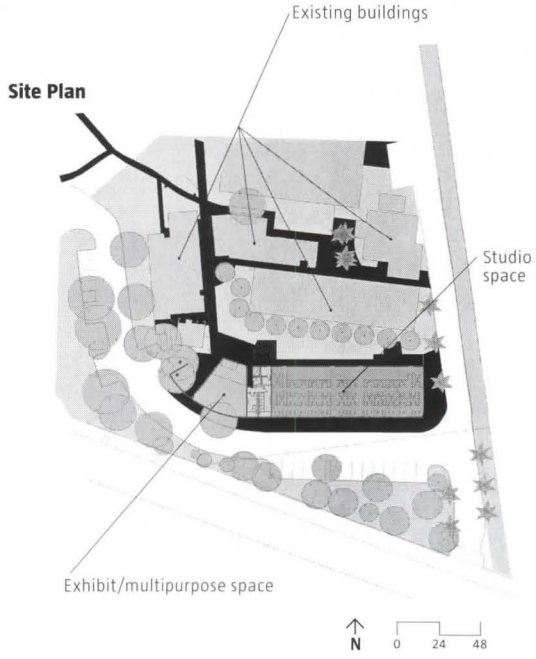



Text Vernon Mays Photo Joe Pugliese Architectural Photography Maxwell MacKenzie

UNIVERSITY OF VIRGINIA



U.Va.'s Design Trust (left to right) W.G. Clark, Karen Van Lengen, William Sherman, Warren T. Byrd Jr., Willard Scribner, Lucia Phinney, Joshua Stastny, Jeff Bushman, Robin Dripps, Anselmo Canfora, Peter Waldman (seated), Sandra Illescu, Judith Kinnard



TO REDESIGN
CAMPBELL HALL, U.VA.
ARCHITECTURE DEAN
KAREN VAN LENGEN
HIRED HER OWN
FACULTY.

WHEN KAREN VAN LENGEN ARRIVED at the University of Virginia (U.Va.) in 1999, the School of Architecture she joined as dean was full of talented people and fresh ideas. But the building it occupied, Campbell Hall, was sorely lacking in space for reviews, classes, and staff. The four-story concrete-and-brick facility, which was designed by Pietro Belluschi and opened in 1970, had been criticized by the National Architectural Accrediting Board. "There was a huge accreditation issue," Van Lengen says. "I had to do something about it immediately."

Even perceptually, the physical environment was lifeless. So, launching an initiative called "Campbell Constructions," Van Lengen seized the opportunity to upgrade the building. Instead of hiring a name-brand outsider, her stratagem was to provide design opportunities for the U.Va. faculty. Starting with a rather modest gallery renovation, Van Lengen quickly moved on to bigger projects. A feasibility study by Bushman Dreyfus Architects, of Charlottesville, set the stage for three larger-scale projects—two additions and a new landscape plan.



East addition

Van Lengen worked with U.Va.'s provost to pay the faculty for their design work with summer salaries and stipends. She also insisted that the more ambitious projects be managed by an architect of record: SMBW Architects of Richmond. In addition to the logistical hurdles, there were political battles to win—in particular, with the conservative Board of Visitors' predilection for traditional design schemes that cater to "Jeffersonian" precedents. "It was a hard sell," says Van Lengen. "But we did it." Van Lengen also raised most of the \$15.5 million cost of the three largest projects. A host of other, smaller initiatives was supported by private funds or university resources.

Van Lengen, who is resigning in 2009 after 10 years on the job, couldn't be more pleased with the legacy she will leave. "Not only did we use our own family to make our own space, but we did it in a way that is not about image," she maintains. "It's about how we live together to develop more dialogue, more innovation, and more opportunities."

STUDIO



ILLINOIS INSTITUTE OF TECHNOLOGY



SPACE/INTENTION/MEDIA/INFO/DURATION • INSTRUCTORS: DIRK DENISON, JONATHAN MILLER • STUDENTS: 12 • SCHEDULE: M, W, F, 2-6

"There's no program, but there *is* a client," explains architect Dirk Denison of the studio he's conducting at the Illinois Institute of Technology (IIT) with longtime friend film critic Jonathan Miller. The two instructors and 12 upper-level undergraduate and graduate students meet in Room 214 of 3410 South State St.—a building designed by Ludwig Mies van der Rohe less than 50 yards south of the renowned Crown Hall, but so unremarkable that IIT can only place its construction between 1945 and 1953.

The studio's nonexistent "program" is the development of abstract, media-based content for a temporary pavilion to be designed by Zaha Hadid and constructed in Millennium Park next summer, celebrating the 100th anniversary of Daniel Burnham's Plan of Chicago. For Marco Trusewycz, a fifth-year undergraduate, the opportunity to be influenced by Hadid was appealing, and so was the challenge of a conceptual problem that wouldn't necessarily result in a building design. "They're open for you to be off the wall," he says of the critics. "But you have to really own your ideas."

"IIT is in a time warp," observes fourth-year undergrad Natalia Klusek. "Drawing 10,000 bricks isn't going to make you think critically," is how she describes some of her previous studios at the school. Klusek's early concept for this project—rendered in hand-drawn sketches, CAD plans, sections, and 3-D modeling—is a field of potentially sophisticated, engineered sticks that visitors might use for any number of purposes. "There's a social aspect to the proposal," says Miller during a critique—laying out a possible direction for her unorthodox solution to take. *Edward Keegan*



Pinup space



Courtyard

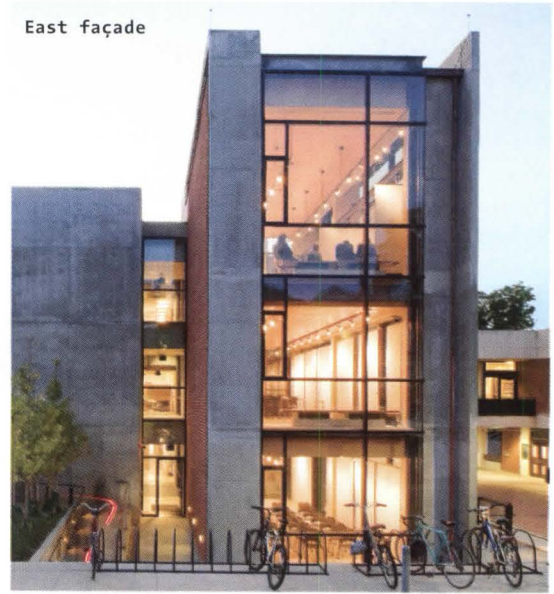

East façade

**EAST ADDITION (VICTOR AND SONO ELMALEH WING), 2008 •**

Designed by W.G. Clark in collaboration with SMBW Architects, the East Addition—a slender, four-story pavilion—is a new icon for the campus. Its east façade thrusts toward Rugby Road, a busy pedestrian route, dressing up the back-of-house image that has characterized this approach to the building for decades.

Designed primarily to increase the School of Architecture's space for pinups, the addition includes three loftlike rooms with concrete floors, maple ceilings, and expanses of glass that allow passersby to view the activity inside. "The review room is an extension of the teaching experience," Clark says. "I wanted the building to show what we do."

The north façade is a collage of clear and translucent glass. Inside, a series of rotating panels provides pinup surfaces on both sides. The panels turn and lock into position at 90-degree intervals on steel mechanisms, a solution Clark likens to Thomas Jefferson's mechanical inventions at Monticello. Cherry benches are strategically located in each review room. On the second floor, one bench sits in front of a transparent north-facing window, where students' models will be put on display.

Outside, a concrete stair descends to a new courtyard. From there, a new entrance leads to a spacious lobby/exhibit area with access to the school's existing main lecture hall, which has long been difficult to find. The tower connects to the existing building by a bridge paved with Buckingham slate.

Faculty Architect W.G. Clark **Architect** W.G. Clark Associates—Joshua Stastny, Azadeh Rashidi
Architect of Record SMBW Architects—Willard Scribner, Bland Wade, Rab McClure, Ron Wolfe, Gwen Logan, Josh McCullar, Nicole Truitt, Valin Uluaydin, Bronwen Warner, Andrew Cocke
Structural Fox & Associates **Civil Engineer** Draper Aden Associates **M/E/P** Hurd & Obenchain
Box Kite Design/Metal Fabrication Charles Yeager
Lighting Mark Schuyler LC **Contractor** Donley's Construction

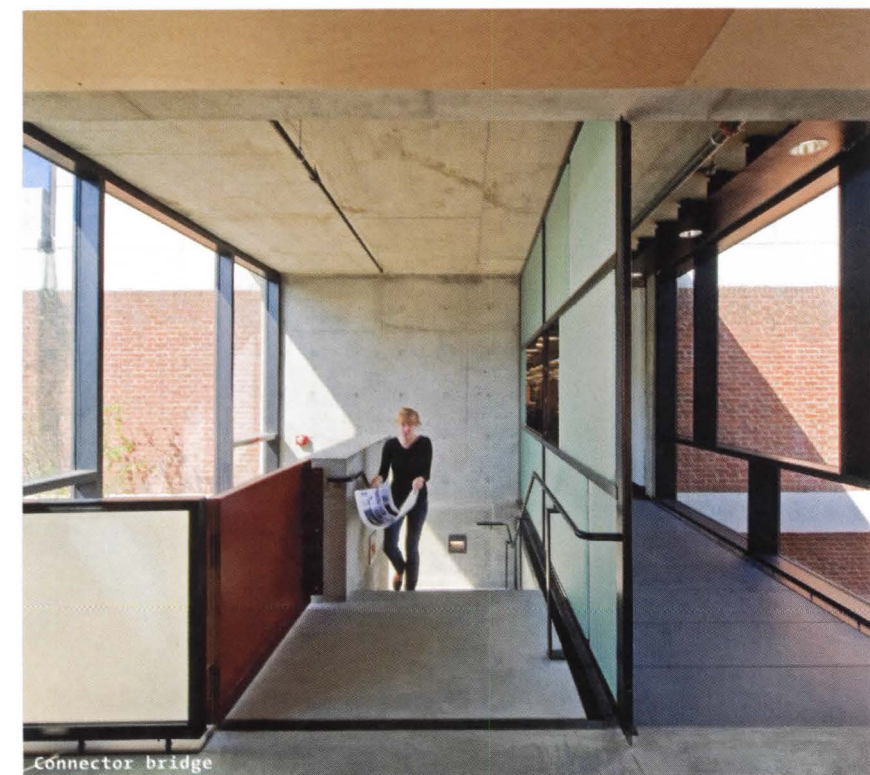

Connector bridge

MASSACHUSETTS INSTITUTE OF TECHNOLOGY



BUILDING THE SCHOOL IN SICHUAN: EARTHQUAKE RE-HABITATION •
INSTRUCTORS: WEIJEN WANG, KANDA SONG • STUDENTS: 11 •
SCHEDULE: TU, TH, 2-7

Weijen Wang's 11 architecture students are getting a lesson in real-world school design that's not quite what they signed on for (just ask them). Not least because the clients are in China—in Sichuan Province's Beichuan County, which suffered a devastating earthquake last May.

The phrase "ad hoc" comes up several times as Wang—a visiting associate professor at MIT, an associate professor at Hong Kong University, and principal of his own firm—describes his responses to what's transpired since MIT School of Architecture + Planning dean Yung Ho Chang (a friend of 20 years) asked him in June to lead a third-year M.Arch. studio in designing a middle school for Beichuan. First, there was a change in program, from a remote boarding school for 1,000 students to a regional middle and high school serving 5,000. Then, they lost one collaborating university (although Beijing's Tsinghua University remains a partner). Next, a central government organization came on as a sponsor, and the project even roused the interest of Chinese Premier Wen Jiabao. And the "shifting sands" continue to change, says Wang, who has designed several schools himself, including a temporary structure after a 1999 Taiwan earthquake.

Still, he presses on, making occasional journeys to China to finalize, as best he can, the details of his studio's October site visit, when, as ARCHITECT went to press, Wang's students were planning to spend a few days in Beijing and a few in Beichuan, exploring the site and meeting school leaders. In the meantime, Wang's students are working first on general classroom organization, then creating sectional studies (at 1:50 and 1:10 scales) to understand the tectonic and material qualities of what they will design.

Their instructor looks ahead to 2009, when he will return to China to see the school through to completion—perhaps with the help of one or more students. "There's a level of pragmatism [Wang] injected into the studio from the start," says student Ian Kaminski-Coughlin. *Braulio Agnese*

Site Plan

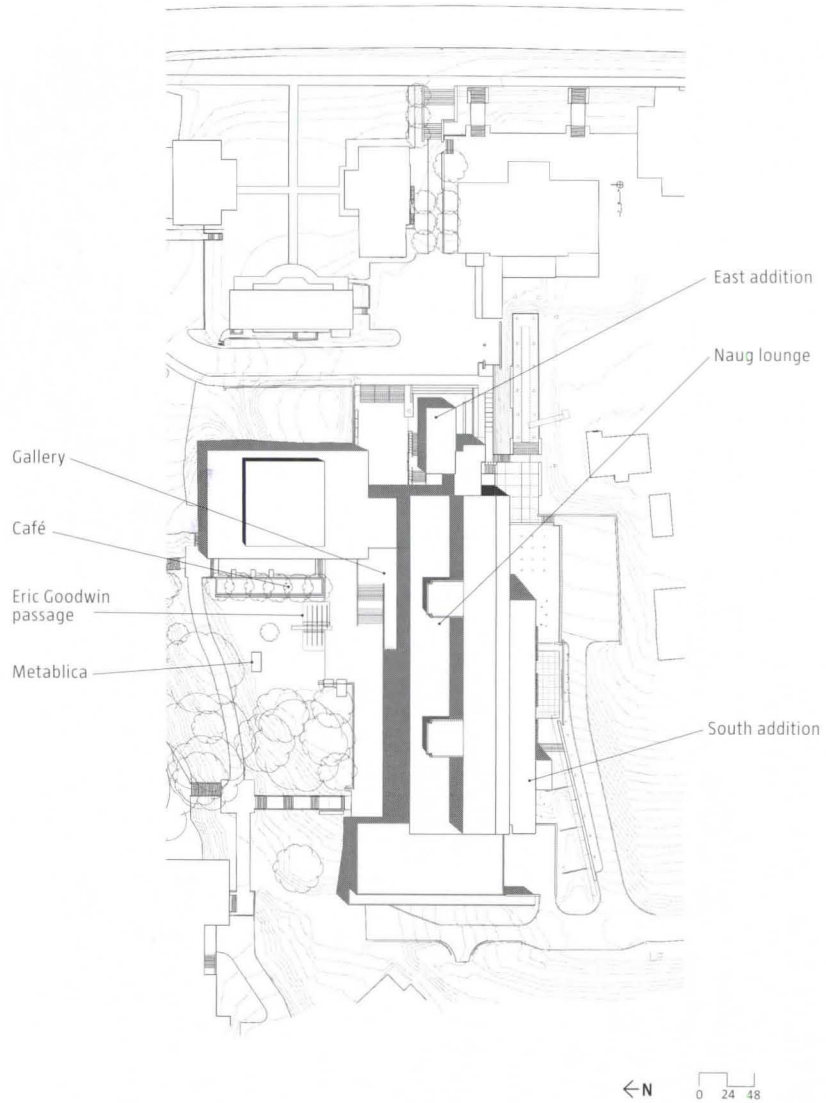



2

1. NAUG LOUNGE, 2009 • Working with New York designer Joel Sanders, Van Lengen herself is turning this double-height space into a hub where students can plug in an iPod to share music, tune in to a real-time lecture on campus, or select a channel that captures sounds of nature on campus. • **Faculty Architect** Karen Van Lengen **Architect** Joel Sanders Architect-Joel Sanders, Chris Kitterman

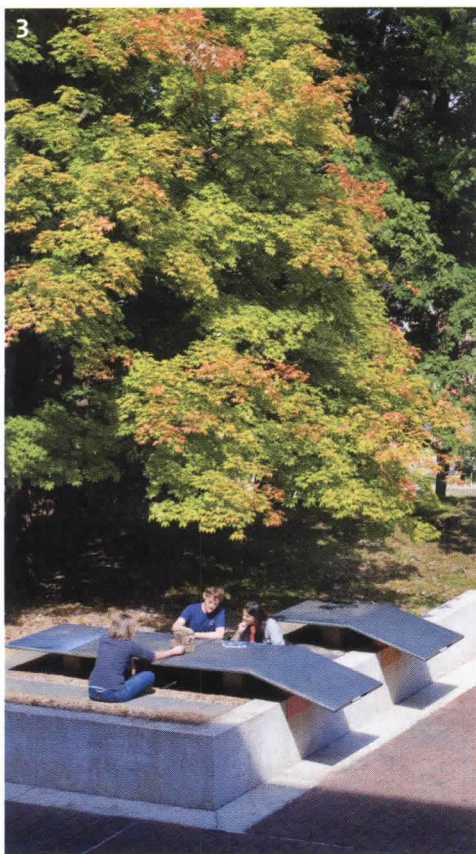

3

2. VICTOR AND SONO ELMALEH GALLERY, 2002 • The first "Campbell Construction," this small project revamped the school's original entrance and created a new lobby gallery. • **Faculty Architect** Tim Stenson **Student Assistants** Jim Kovak, Kirk Jensen **Steel Fabricator** Virginia Industrial Services



4

3. METABLICA, 2004 • This student project, guided by professor William Sherman, produced three folded stainless steel tables that promote activity around a brick courtyard. • **Student Design Team** Meredith Epley, Justin Hershberger, Nathan Petty, Elizabeth Shoffner, Michelle Shuman, Katie Spicer **Steel Fabricator** Lauren Danley **Finish** Roger Sherry, Plank Road Studio

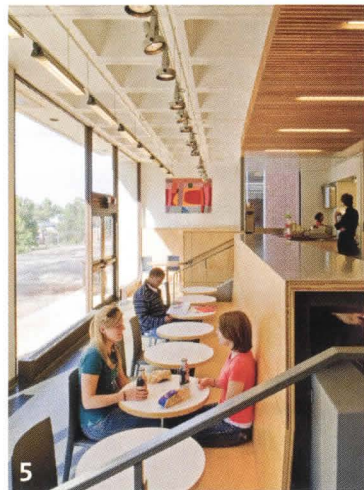

5

4. ERIC GOODWIN PASSAGE, 2004 • As a memorial to a member of the class of 2002, a pair of outdoor classroom spaces was erected by professor Peter Waldman's design/build studio. The construction—composed of two tilt-up concrete walls flanking a narrow passageway—is a study in opposing themes. • **Faculty Architect** Peter D. Waldman **Student Design Team** Sam Beall, Justin Walton, Jennifer Findley, Daniel Wilken **Concrete Work** Allied Concrete

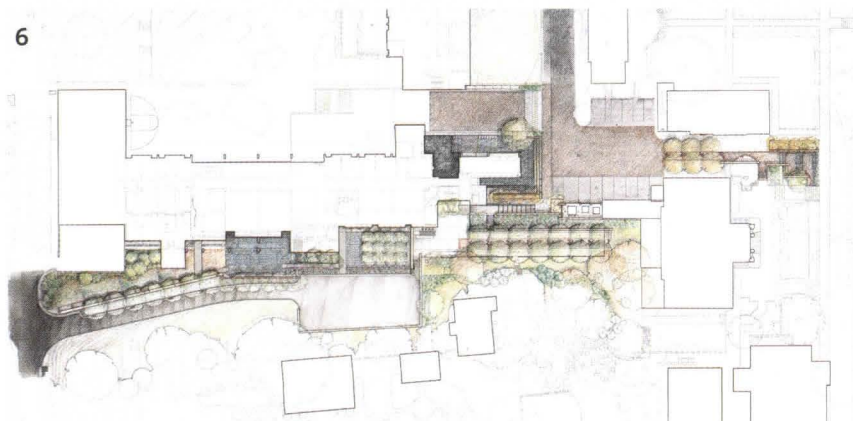

6

5. FINE ARTS CAFÉ, 2008 • Designed by associate professor Judith Kinnard, this project took an uninspired snack bar—little changed since the 1970s—and injected it with energy. New materials wrap the existing concrete shell to provide spatial definition and social connections. • **Faculty Architect** Judith Kinnard **Architect of Record** University of Virginia **Lighting Consultant** Mark Schuyler LC

6. LANDSCAPE, 2008 • The additions to Campbell Hall provided an opportunity to reconnect the school to its immediate surroundings. Warren Byrd, former chair of the school's department of landscape architecture and a principal of Nelson Byrd Woltz Landscape Architects of Charlottesville, created a series of new and adapted landscapes that are expressive of regional hydrology, geology, and ecology. One of these, the Woltz Bioretention Garden, is a demonstration garden that addresses erosion and removes impurities from rainwater as it flows from the site. "There was always an intention that this would be a teaching landscape," says Byrd. • **Faculty Landscape Architect of Record** Warren T. Byrd Jr. **Landscape Architect of Record** Nelson Byrd Woltz Landscape Architects—Todd Shallenberger (senior project manager); Thomas Woltz, Serena Nelson, Emmanuel Didier, Sophie Johnston, Sara Osborne, Michael Stouse, Jason Kreuzer, Dan Norman, Anne Samuels (project team) **Architect of Record** SMBW Architects **Structural** Fox & Associates **Civil Engineer** Draper Aden Associates **M/E/P** Hurd & Obenchain



Louvered south façade

SOUTH ADDITION, 2008 • Designed by associate dean William Sherman in collaboration with SMBW Architects, the South Addition adds 26 new faculty offices to the building—a boon in a school whose faculty has tripled since the building's completion. The addition's adjacency to the design studios on the third and fourth floors (the faculty had previously been segregated on the lower levels) greatly improves communication with students. "It's a way to reorganize the way the institution works, as well as the interaction between faculty and students," Sherman says.

The south façade reflects Sherman's interest in buildings that respond to climate. The exterior wall incorporates a louver system that combines frosted and clear glass panels that open and close in response to the sun's movement. Open during the day,

they admit light directly into the building; closed at night, they trap the accumulated day's warmth, creating a greenhouse effect on the porches that connect faculty offices.

The offices are clustered in groups of four around a vestibule that forms small communities of interdisciplinary faculty, and two new classrooms on the southwest corner add needed instructional space. Outside, a recessed area carved out of the first floor provides two outdoor classrooms.

Faculty Architect William Sherman **Architect of Record** SMBW Architects **Structural** Fox & Associates **Civil Engineer** Draper Aden Associates **M/E/P** Hurd & Obenchain **Contractor** Donley's Construction



Exterior Wall Section

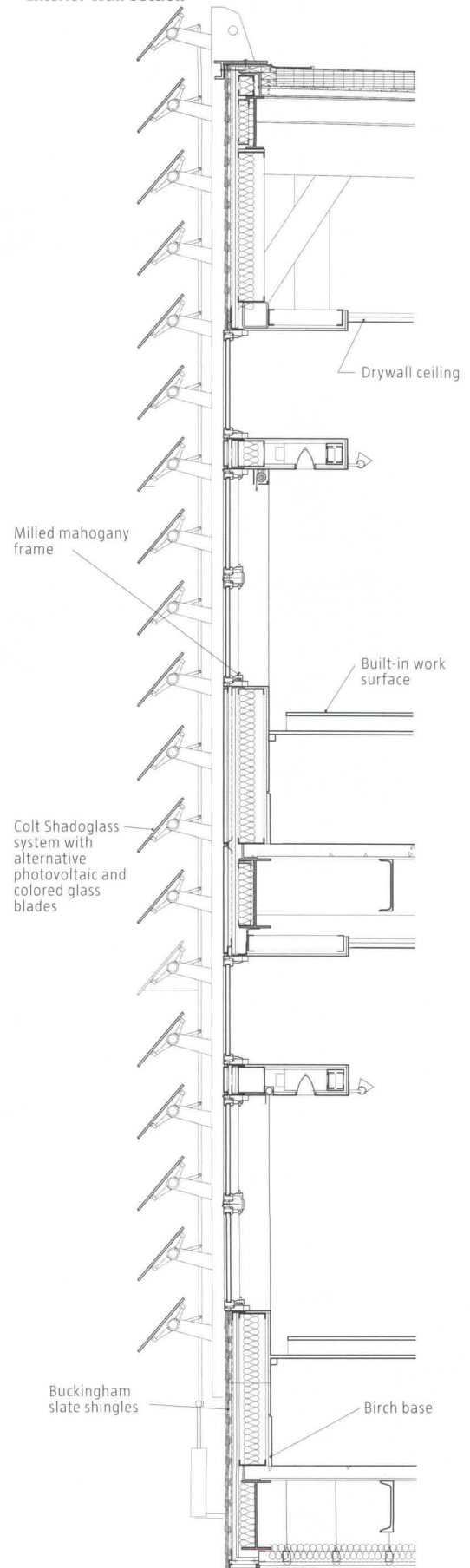

Text Lawrence W. Speck

STANDING, AS I HAVE FOR my entire career, with one foot in architectural education and one foot in practice, I am often a target for professional colleagues wanting to take potshots at academia.

“Why can’t you teach them to draw?”

“Every architecture student should be required to take at least four or five courses in the business school.”

THE STATE OF THE ACADEMY



A HIGHER EDUCATION

THE NARROW,
POLITICIZED
IVORY TOWERS OF
YESTERDAY HAVE
BEEN REPLACED
BY ARCHITECTURE
SCHOOLS THAT
VALUE DIVERSITY
OF THOUGHT AND
PRACTICE.

“These kids need to be taught how to put a building together—not just to make pretty pictures.”

I have heard it all, and **although I have great respect for these colleagues, I am genuinely dismayed at how little they seem to know about what really goes on in architecture schools today.** Many of them seem stuck in the era of their own architectural education.

The 60-somethings think there isn’t enough emphasis on design and technical skills. There is too much “talkitecture,” they say—which is probably a valid criticism of the architectural education they received in the 1960s. The 50-somethings criticize an overemphasis on formalism in architecture schools where the well-rendered façade is the sine qua non. That probably reflects more their personal experience in the 1970s than it does design studios today. Forty-somethings question a concentration on abstract imagery, architectural language, and esoteric intellectualism. They think students should be grounded in making real buildings for real people to inhabit. Thirty-somethings are concerned about the worship of shape-making and novelty in architecture schools. They feel that students are too enamored of sexy computer models and have no idea how to really put a building together.

Although I believe that academia has a responsibility to be experimental and to constantly seek new territory, **I am critical of the rapid “changing of the gods” that has occurred over the past decades in architectural education.** Ours is a very broad field, in which it is easy to get sucked into one or a few aspects

and lose sight of the big picture. **Focusing students too tightly on a narrow set of issues, or indoctrinating them in a very specific architectural language, seems wrong-headed and irresponsible.** It has certainly been a downfall of architectural education in the recent past.

It was heartbreaking in the early 1990s to see graduates of top architectural programs trotting around their portfolios with beautifully stippled Prismacolor drawings

TION

of façades filled with elaborate historicist allusions, then finding the work laughably out-of-date only a few years after school. It is similarly disillusioning to see the “globs and blobs” portfolios of a decade ago looking kind of sad and silly now.

I sincerely believe, however, that architectural education today is headed in a more durable direction—one more beneficial for students and more productive for our discipline as a whole. **There seems to be a constantly increasing number of schools that view architecture as an inherently complex, multifaceted field, and believe architectural education should reflect just that.** These schools are more pluralistic and less singular intellectually than their counterparts of the past few decades. There is more diversity of thought and less party line.

This conclusion comes in part from my long-standing experience as a faculty member at the School of Architecture at the University of Texas at Austin, as a former dean who has participated in endless meetings of architectural educators and administrators, and as someone who frequently lectures and serves on juries in a wide variety of academic programs. But it also comes, in particular, from intensive visits that I have made as an advisor-evaluator for five architecture programs over the past two years. These were not the “check-the-box” inquisitions sponsored by NCARB for accreditation purposes, but were sincere efforts whereby each program independently solicited counsel from educators and professionals as to how

they might improve themselves. The five institutions—the Massachusetts Institute of Technology (MIT); Tulane University; the University of Nevada, Las Vegas (UNLV); Louisiana State University (LSU); and the University of Michigan—are very diverse in terms of financial capacity, ranking, and geography. They constitute a pretty good representation of architectural education in the United States, public and private.

Each two- or three-day visit involved presentations; informal discussions with students, faculty, and staff; and dialogue with provosts or presidents of the universities. I was impressed in every case by the frankness of the conversations and the genuine desire for improvement.

What I took away from these experiences was a reassurance that architectural education in this country is rich and thriving in a wide variety of contexts. It turns out that many students can do hand drawings and physical models (which I knew very well from my own institution), and they can also represent architectural environments in an amazing variety of other media that is more sophisticated and communicative than at any other time in the history of our discipline.

They may not be taking too many courses in the business school, but they may well be participating in the Urban Land Institute’s Gerald D. Hines Student Urban Design Competition, where they work on a team to solve a difficult urban problem in a way that makes economic sense and produces a healthy urban environment. Their school will very likely offer design/build opportunities where they can learn intimately “how to put a building together.” They might be involved in one of the 20 Solar Decathlon teams that will construct, stick by stick (or SIP panel by SIP panel), a 1,000-square-foot sustainable house that will be rigorously tested in front of thousands of spectators on the Mall in Washington, D.C.

Many programs have sophisticated community design centers like the one at LSU, where every undergraduate spends at least one semester working with clients in neighborhoods that desperately need architectural services but cannot afford professional help. Other programs, including studios at MIT, concentrate on plugging into similar authentic design situations abroad, in China, Turkey, and elsewhere. Students who participate gain personal exposure to the challenges of global architectural practice as well as to environmental problems beyond the ones we face in the United States.

Rich, mature architecture programs have a host of strengths. They offer excellent

history and theory courses as well as a rigorous technical curriculum. Their faculties experiment with rapid prototyping as an alternative production means, but also construct retrofit projects with saws and measuring tapes in their own buildings. From breadth comes cross-fertilization: The education on offer is not a one-liner indoctrination, likely to become obsolete.

The human products of these comprehensive programs are extremely impressive. One graduate student at UNLV was heavily involved in research with a faculty member involving sophisticated modeling of energy performance in buildings; he also helped teach thermal fundamentals to beginning undergraduates. At the same time, he was producing design work that was beautiful, sophisticated, and immaculately detailed. Likewise, MIT undergraduates in a studio on multifamily housing were remarkably capable of synthesizing urban design concerns with a sensitivity to individual residents’ needs.

There are, of course, those who cling to the notion of a school of like minds preaching a clear, distilled doctrine to be absorbed unquestioningly by impressionable young students. They point, often, to the Bauhaus as the ideal example of the well-crafted curriculum taught brilliantly by a cohesive faculty. If they could just repeat that pattern, they feel they would reach the apex of architectural education.

As it turns out, the Bauhaus was anything but that kind of singular, cohesive environment. In its most fertile era, it offered diverse points of view on a wide range of architectural topics. While Johannes Itten and Wassily Kandinsky were helping students get in touch with a mystical, spiritualist side of design, Walter Gropius was helping them understand the power of mass production. While Theo van Doesburg was emphasizing the beauties of rationalist geometry, Ludwig Hilberseimer was encouraging an efficient, nonhierarchical social fabric for the city.

I would encourage professionals to become engaged in an architecture school and discover the changes that have occurred in the past decade. Sitting on a jury or two, or going to a reunion, probably won’t do the trick. It might require becoming a really active mentor to a student, learning as much from him or her as you teach. It might involve taking on interns and asking them about life outside the office. Or teaching a design studio as an adjunct faculty member.

Breadth is not an easy thing to see at a glance. More and more, though, it is the strength of American architectural education. ☺



Circle no. 493 or <http://architect.hotims.com>

AT AAMA, WE GO THROUGH A LOT OF TROUBLE TO MAKE SURE YOU DON'T HAVE TO.

At the American Architectural Manufacturers Association, we're serious about window and door quality. In fact, our certification shows that a window or door's design has passed tough independent tests for resistance to air leakage, water penetration and wind pressure. What's more, AAMA Certification Program manufacturers submit to two surprise plant inspections a year as part of the program's quality assurance requirement. They also certify that the products you specify, when installed properly, match the quality of the sample product tested. When we say we thoroughly test for quality, we're not blowing a lot of hot air. To learn more, call 847-303-5664 or go to aamanet.org/certification. And, don't be fooled by imitation labels—confirm the products you specify are AAMA certified by visiting the Certified Products Directory on our website.



AAMA STANDS

FOR YOU

Text Hannah McCann

CULTURE

BOOKS, EXHIBITS, OBJECTS



OBJECT

Armor • Milan, Italy • c. 1600–1610 • Before the Wall Street Crash of 1929, William Randolph Hearst bought this Milanese suit of parade armor for \$15,000 and displayed it in his New York apartment. Standing at just over 5 feet tall, it was probably made for a young man of small stature but great prominence. The dense ornament is carved, punched, and delicately damascened—a painstaking craft—in silver and gold. This was one of six suits of armor Hearst owned, part of the tycoon's vast collection of treasures that included swords, guns, silver and gold, tapestries, enamels, and paintings. Most were sold when his fortunes reversed in the 1930s. For the first time since then, 150 items from Hearst's holdings are reunited in "Hearst the Collector," an exhibition currently at LACMA in Los Angeles, through Feb. 1. lacma.org

BOOK

Ken Adam Designs the Movies: James Bond and Beyond • By Christopher Frayling and Ken Adam • Steven Spielberg calls the War Room in Stanley Kubrick's *Dr. Strangelove* (shown in the foldout spread below) the finest set in the history of film. It and other celluloid worlds designed by Ken Adam are revealed in large-format concept sketches, technical drawings, floor plans, and stills, as well as behind-the-scenes stories of directors at odds with the designer. *Thames & Hudson*; \$65



BOOK PHOTO CHARLIE BROWN; COURTESY PROGRESSIVE ARCHITECTURE, MAY 1966

HOHMANN AND BARNARD, INC.



A Mitek-Berkshire Hathaway, Inc. Co.



Building
Green
For A Sustainable Future

Sustainable Masonry The Total System Approach

by Christopher Bupp, Masonry and Architectural Services,
Hohmann and Barnard

Masonry has long been considered one of the most sustainable and durable building materials in the construction industry. Today's cavity walls require the proper use of numerous masonry accessories to reinforce and tie together multiple wythes of masonry, plus control and expansion joints to handle movement. Flashings, air/vapor barriers, mortar collection devices, weeps & vents are designed to effectively manage moisture within the wall assembly.

For 75 years, Hohmann & Barnard has been the leading manufacturer and fabricator of all types of innovative products for the masonry world. As 21st century masonry walls become more complex with stricter code requirements, increased energy efficiency and more creative designs, the need has developed for systems or groupings of products that will function together and that have been tested to assure their compatibility and effectiveness.

Commercial Construction #170-ML Truss Mesh Textroflash™ Green System

HOHMANN AND BARNARD
#170-ML TRUSS MESH
EYE-WIRE

HOHMANN AND BARNARD
TEXTROFLASH™
LIQUID

HOHMANN AND BARNARD
TEXTROFLASH™
GREEN

HOHMANN AND BARNARD
TEXTROFLASH™ GREEN
SHOWN AS TRANSITION TAPE

MORTAR NET™

HOHMANN AND BARNARD
QV QUADRO-VENT™

HOHMANN AND BARNARD
STAINLESS STEEL OR
FLEX-FLASH™ DRIP EDGE

COLORS AVAILABLE FOR
FLEX-FLASH™ DRIP EDGE:
RED • ALUMINUM • BRICKWORK
WHITE • TAN • GRAY

Once again, Hohmann & Barnard is leading the way with complete systems for various wall types that include all of the required accessories for the project. Our extensive field experience along with testing at our R&D lab allow us to offer complete systems of complementary and compatible products to give designers, contractors and building owners peace of mind. To find out more, or to determine a system specific to your project needs, please contact **Patricia Hohmann at Hohmann and Barnard, 1-800-645-0616 or Chris Bupp, 1-717-779-4943**

EXHIBIT

Architectural Improvisation: A History of Vermont's Design/Build Movement 1964-1977 • Fleming Museum, Burlington, Vt. • Through Dec. 19 • Migrants from the architecture schools at Yale and U. Penn landed in Vermont in the 1960s, versed in Bauhaus theory and primed to launch their own radical movement in a quiet place. Undocumented until now, their design/build projects experimented with organic forms, natural materials, and some far-flung notions—like wind power and co-housing—that are getting traction today. flemingmuseum.org

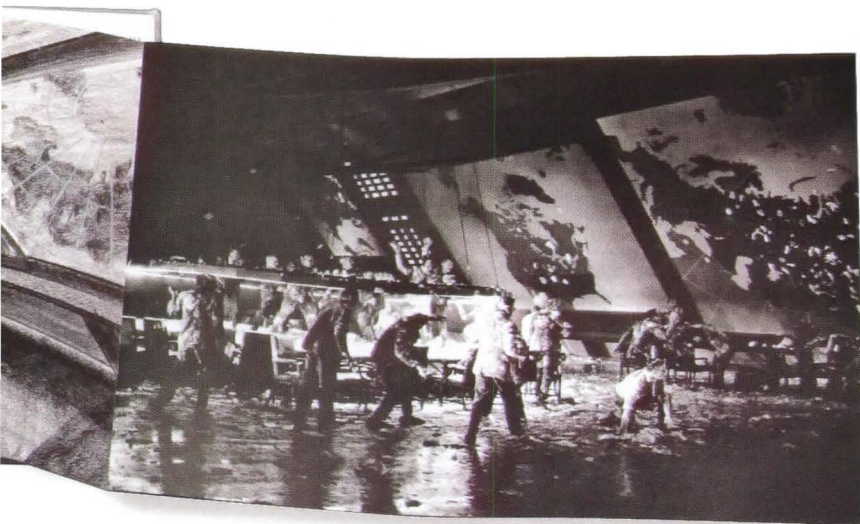

www.h-b.com | 800.645.0616

**Commercial Construction
Tie-HVR-195 VB /
Copper-Flex™ System**

HOHMANN AND BARNARD
TIE - HVR-195VB
ANCHOR SYSTEM
FOR RUBBLE STONE

HOHMANN AND BARNARD
TEXTROFLASH™
LIQUID

HOHMANN AND BARNARD
COPPER-FLEX™
FLASHING

HOHMANN AND BARNARD
TEXTROFLASH™ GREEN
SHOWN AS TRANSITION TAPE

MORTAR NET™

QV QUADRO-VENT™

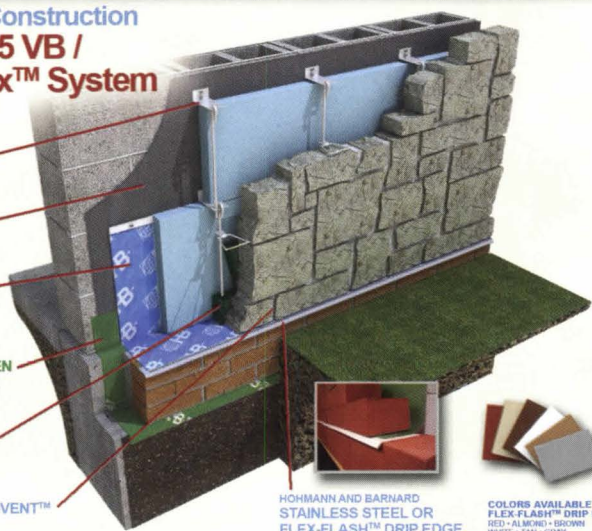

HOHMANN AND BARNARD
STAINLESS STEEL OR
FLEX-FLASH™ DRIP EDGE

COLORS AVAILABLE FOR
FLEX-FLASH™ DRIP EDGE:
RED • ALMOND • BROWN
WHITE • TAN • GRAY

**Commercial Construction
Eye-Wire
System**

HOHMANN AND BARNARD
#270 LOX-ALL
ADJUSTABLE
EYE-WIRE LADDER

HOHMANN AND BARNARD
TEXTROFLASH™
LIQUID

HOHMANN AND BARNARD
TEXTROFLASH™
GREEN FLASHING

HOHMANN AND BARNARD
TEXTROFLASH™ GREEN
SHOWN AS TRANSITION TAPE

MORTAR NET™

QV QUADRO-VENT™

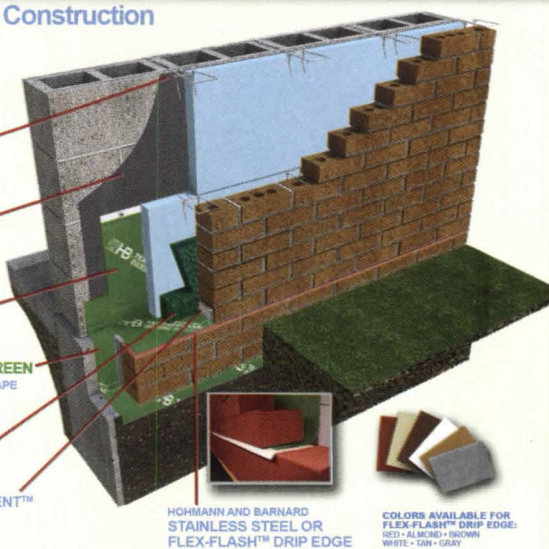

HOHMANN AND BARNARD
STAINLESS STEEL OR
FLEX-FLASH™ DRIP EDGE

COLORS AVAILABLE FOR
FLEX-FLASH™ DRIP EDGE:
RED • ALMOND • BROWN
WHITE • TAN • GRAY

**check out our 30' x 10'
3D wall of masonry
systems
at greenbuild!**

Experience has taught you that seeing is believing. So come to **Booth #944 at GREENBUILD** and see the finest complete masonry tie and flashing systems in the world in a full-scale mock up. Walk through the various options available with our knowledgeable sales staff with a combined 95 years of experience. H&B will demonstrate 5 types of flashing, 3 types of air barriers, 3 types of structural reinforcing wire and 6 types of veneer anchors. Once you see H&B's total system approach to cavity wall construction, you won't have to search anymore for the right solution to your construction needs. To take a peek of our masonry systems go to www.h-b.com/3dMasonry.

THE RCI FOUNDATION PRESENTS:

THE FUTURE

IS IN THE BALANCE

SYMPOSIUM ON BUILDING ENVELOPE SUSTAINABILITY

April 30 – May 1, 2009
Marriott Wardman Park
Washington, DC

Circle no. 200 or <http://architect.hotims.com>



ROOF CONSULTANTS
INSTITUTE FOUNDATION



National Institute of
BUILDING SCIENCES



Building Enclosure Technology
and Environment Council



National Research
Council Canada

Institute for
Research in
Construction

**PUTTING
THE "I" IN BIM**



**PUTTING GREEN
INTO YOUR CONSTRUCTION
DOCUMENTS**



**DO YOUR JOB
BETTER, FASTER AND
MORE ECONOMICALLY**

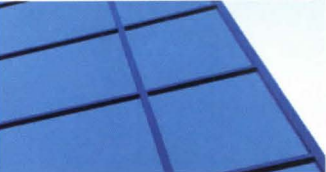

**THE CONSTRUCTION
SPECIFICATIONS
INSTITUTE**
www.csinet.org

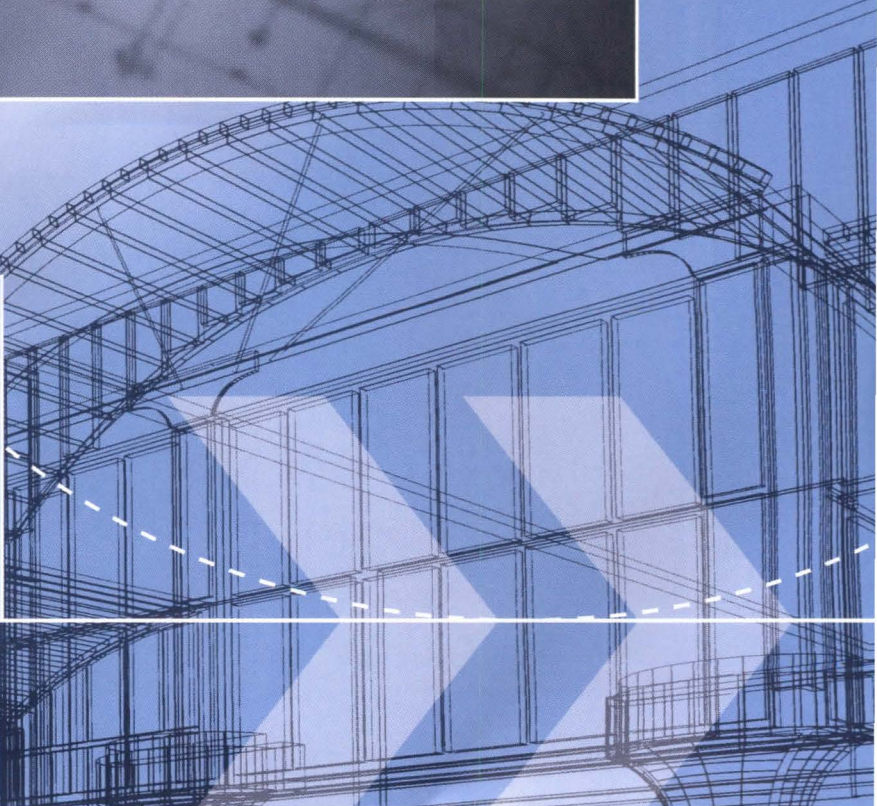

Resource



GageMetal®
Gage Corporation, Int.

GageMetal® is an innovative collection of 12 designs suitable for walls, elevators, column covers, and other architectural fabrication. Standard sizes 48" x 96/120" with available thicknesses from .025" aluminum to 16 gauge stainless steel. GageMetal® is one component of Gage Vertical Surfacing. Custom design and collaboration is available. Contact the Gage factory for literature and sample requests.

800-786-4243
gage@centurytel.net
www.gagecorp.net

Circle no. 300

**Architectural Terra Cotta
Rainscreen Cladding System,
Manufactured in the USA**

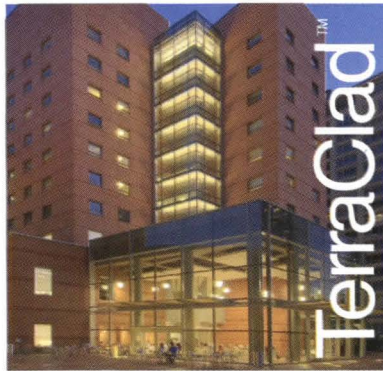

TerraClad™ is a natural terra cotta product formed into a high performance architectural rainscreen panel. These fired clay products offer many LEED point possibilities for recycled content and regional material use.

Available in louvers, baguettes, panels, and colors to realize the designers imagination.

Boston Valley Terra Cotta Company
888-214-3655
www.terraclad.com

Circle no. 301



Sheet RUBBER Flooring

Ten years old and sheet rubber flooring can still look "brand new" with proper installation and maintenance. The smooth surface means easy cleaning, but rubber construction ensures a softness underfoot and good traction. Photo illustrates the design possibilities.

MUSSON RUBBER CO.
1-800-321-2381
www.mussonrubber.com

Circle no. 302

PROBLEM: Meeting fire code is tougher than ever.
SOLUTION: Contego Passive Fire Barrier Latex

It's that simple. Contego's revolutionary passive fire barrier latex looks, smells and applies like a high-quality, pure, white latex paint. It polymerizes to anything and you can paint whatever you like on top. What you get is a proven, code recognized fire barrier that satisfies even the toughest building inspector. Safe, non-toxic and easy to clean up - just use soap and water. No exotic prep or special equipment. UL tested and certified - All at the lowest possible cost per square foot applied. Call or email for a free information kit.

Fire is the problem. Contego is the solution.

CONTEGO
INTERNATIONAL INC.

317-580-0665 • 800-434-6444
334 Greyhound Pass West • Carmel, IN 46032
www.contegointernational.com

Circle no. 303

The art of hanging art

Innovative,
award-winning
designs

Cliprail 2 Hang & Light 12 Volt
This revolutionary hanging and lighting system provides flexible lighting for your pictures. Designed by STAS, it creates the subtle and elegant effect of a complete picture hanging system.

STAS USA
picture hanging systems
www.stas.nl

PO Box 16955 Duluth MN 55816-6955 800.234.7614

Circle no. 304

Resource/Classifieds

MAJOR INDUSTRIES

SKYLIGHTS & TRANSLUCENT CURTAINWALL

Energy-saving natural light + LEED® opportunities

Guardian 275® translucent skylights and curtainwall and Auburn® glass, acrylic and polycarbonate skylights

Guardian 275® Translucent Daylighting Reference Guide Now Available!

Toll-Free: **888-759-2678**
www.majorskylights.com

Circle no. 311



Small But Powerful

FAAC is the world's largest specialized manufacturer of operators for swing, slide and barrier gate systems. The Model 400 heavy-duty, hydraulic swing gate operator is designed for heavy traffic applications, such as subdivisions and apartments. Its power and reliability also make it ideal for large, ornate gates.

Learn more at: www.faacusa.com.

FAAC International, Inc.



Circle no. 310

ARCHITECTURAL RENDERINGS
 TO SCALE & IN ONLY 3 DAYS! Realistic Handpainted WATERCOLOR. Highly Detailed, or Quick Sketch. Evocative, Cost Effective; Visa, MC, AmEx. Mayron Renderings, Calls Only 1-800-537-9256, 1-212-633-1503.
 Visit www.mayronrend.com

Circle no. 305

Magnet for Talent
 JR Walters Resources, premier A/E/C recruiting firm, can help you grow your company and your career. Review current opportunities at
www.jrwalters.com
 or call 269 925 3940

Circle no. 306

NIXALITE®
Bird Control
 Superior Bird Control Products
 Request Your FREE Catalog Now
www.nixalite.com 800.624.1189

Circle no. 307

FOR INFORMATION
 on how to be a part of the next ARCHITECT special advertising section, contact Martin Dytrych at 202.380.3803.

hanleywood



www.CertifiedHardwoods.com is the source for FSC 100% reclaimed teak flooring, decking and custom millwork for your residential, commercial and hospitality projects.



east coast 800.338.5636 | west coast 800.537.3389
 email info@certifiedhardwoods.com | www.CertifiedHardwoods.com

Circle no. 308

ELEMENT
BIG ASS FANS

Experience the 12 ft. diameter Element at
www.ElementFan.com | 877-BIG FANS
www.BigAssFans.com

©2008 Delta T Corporation dba Big Ass Fans Company. All rights reserved.

Circle no. 309

The PrintFolio™

PORTABLE PROTECTION FOR PLANS & PRINTS
 Unrolled size: 48" x 28"
 Bags: 40" x 26"
 Extra bags available
We'll embroider your name!
www.docbox.com 800-223-5897

Assorted Colors Available!

Circle no. 312

Resource



Bluworld

Bluworld Innovations designs, manufactures, and installs architectural water features world wide. Bluworld has extensive expertise in a large range of different types of water elements such as Rain Curtains, Water Walls, Bubble Panels, and Sculptures. Their web-site displays hundreds of different examples of water feature types and material combinations.

www.bluworldusa.com

407-426-7674

Circle no. 313



Bigger is Better with Ceramic Tile from Spain

Tile of Spain manufacturers are now producing 24", 48" and 10 foot tile. Finishing techniques allow for installations with virtually invisible seams; a new-found freedom in creating ceramic tile interiors. This format is an excellent solution for hospitality spaces. For more information, contact Tile of Spain at

305-446-4387 or www.spaintiles.info.

Circle no. 314

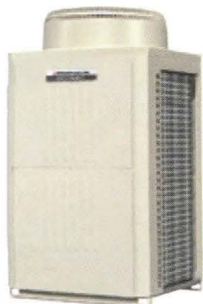

Mitsubishi Electric HVAC's new CITY MULTI® VRFZ R2- and Y-Series modular units feature a low operating sound, provide unparalleled cooling and heating capacity and offer application flexibility. Smaller in height and depth, the modules can be installed in spaces with lower ceiling heights. The units are lightweight and easy to transport. Visit www.mehvac.com for more information.

Circle no. 315



Toilet Partitions

Scranton Products brands of solid plastic toilet partitions have the shortest lead times in the industry and can ship in as little as 5 days! We use a blend of virgin and post-industrial Solid High-Density Polyethylene (HDPE) formulated with color throughout, making it one of the most durable, cost-effective and good looking products in the industry.

800-445-5148

www.scrantonproducts.com

Circle no. 316



SARGENT Manufacturing

Studio Collection, Metro Elements by SARGENT®: 23 superbly stylized brass and stainless steel door levers, compatible with commercial grade, mortise and tubular locks, access control locks, exit devices and master key systems. Aesthetically sophisticated door security solutions that are available in 13 finishes.

800-727-5477

www.studiocollection.com

www.sargentlock.com

Circle no. 317



Insulate Masonry, Stop Air Infiltration, And Dampproof In One Step.

InsulBloc masonry insulation adheres to any shape and seals construction gaps, making it the perfect choice for unique architectural designs. InsulBloc offers the highest R-value per unit thickness of any commercially available insulation and is enviro-friendly. Call 800-346-8229 or go to NCFI.com for more information.

Circle no. 318



Effective Daylighting Improves Learning

Kalwall systems are the most highly insulating, diffuse-light-transmitting, structural translucent Walls, Skylights and Replacement Windows in the world, providing the best quality of usable natural light. Our new Daylight Modeling Service helps predict and authenticate your daylighting design goals.

kalwall.com

daylightmodeling.com

Circle no. 319



PPG Industries

Starphire® Ultra-Clear Glass.

The clarity of Extra-Heavy Starphire® glass by PPG, the clearest float glass on the market, is now available in thicknesses of 16 (5/8") and 19 (3/4") millimeters, allowing architects to incorporate an enhanced level of light and transparency into their design.

1-888-PPG-IDEA.

To order a sample kit, visit <http://www.ppgideasces.com/EHstarphire>

Circle no. 320

PPG Ideascapes

PPG offers a variety of **glass, coatings, and paint** products that either specified individually or together as part of an integrated "green" building design, help architects and building owners earn LEED credits for their projects.



Visit us at www.ppgideasces.com to access our LEED-NC white paper which provides a brief overview of PPG glass, coatings, and paint products that can contribute to a LEED project as well as our easy-to-use library of products and performance information or call us at 1-888-PPG-IDEA.

Circle no. 321

Advertiser	Page	Circle	Website	Phone
AAMA	86	493	www.aamanet.org/certification	847.303.5664
Acme Brick	57	172	www.brick.com	800.792.1234
AGC Flat Glass America	7	193	www.na.agc-flatglass.com/matelux	800.251.0441
Amvic Building System	52	394	www.amvicsystem.com	877.470.9991
ARCAT, Inc.	48	430	www.arcat.com	
Belden Brick	10	82	www.beldenbrick.com	330.456.0031
Bentley	54	199	www.GenerativeComponents.com	
Big Ass Fans	17	165	www.ElementFan.com www.BigAssFans.com	877.BIG.FANS
Building Systems Design, Inc.	22	23	www.bsdssoftlink.com	888.273.7638
C.R.Laurence Company	53	166	www.crlaurence.com	800.421.6144 x7730
Cascade Coil Drapery	24	81	www.cascadecoil.com	800.999.2645
CSI	91	31	www.csinet.org	
Daikin AC	35	188	www.daikinac.com	
DuPont SentryGlas	19	192	www.sentryglas.com	
Eurotex	43	99	www.eurotexinc.com	800.523.0731
Fry Reglet	15	33	www.fryreglet.com	800.237.9773
Greenscreen	4	420	www.greenscreen.com	800.450.3494
Haddonstone	50	59	www.haddonstone.com	719.948.4554
Hanover Architectural Products	14	480	www.hanoverpavers.com	800.426.4242
HDI Railings	26 28 30	202 203 481	www.hdirailings.com	717.285.4088
High-R	36	467	www.high-r.com	888.292.2382
Hohmann & Barnard	88-89	36	www.h-b.com/3dMasonry	800.645.0616
Hunter Panels	45	433	www.hunterpanels.com	888.746.1114
InfoComm	31	198	www.ctsforav.com	
Johnsonite	5	38	www.johnsonite.com	
Kawneer	23	494	www.kawneergreen.com	
Knauf Insulation	47	445	www.knaufinsulation.us	800.825.4434 x8300

Advertiser	Page	Circle	Website	Phone
Kolbe Windows & Doors	2	40	www.kolbe-kolbe.com	800.955.8177
Koreteck	25	194	www.koreteck.com	866.877.8335
Lafarge	C3	474	www.lafarge-na.com	
Lightolier	39	426		
Maple Flooring Manufacturers Association, Inc.	38	201	www.maplefloor.org	888.480.9138
MBCI	21	402	www.mbc.com/archchr	877.713.6224
MITSUBISHI ELECTRIC - CITY MULTI	29	458	www.transforminghvac.com	
National Gypsum	C4	435	www.purplechoice.info	800.NATIONAL
NCFI	20	486	www.ArchitectFriendly.com	866.678.5283
PPG Industries, Inc.	C2-1, 13	46 431	www.ppgideas.com	888.PPG.IDEA
Prudential Ltg.	6	79	www.prulite.com	
RCI Foundation	90	200	www.rcifoundation.org	
S-5!	16	489	www.S-5.com	888.825.3432
SageGlass	27	48	www.sage-ec.com	877.724.3321
Scranton Products	11	466	www.scrantonproducts.com	800.445.5148
Shaw Contract Group	33	451	www.shawcontractgroup.com	
Simpson Strong-Tie	40, 41	182	www.strongtie.com	800.999.5099
Viracon	37	51	www.viracon.com	800.533.2080
VT Industries	9	57	www.vtindustries.com	
Xypex	3	180	www.xypex.com	

Volume 97, number 15, November 2008. ARCHITECT® (ISSN 0746-0554; USPS 009-880) is published 16 times a year (monthly, except for two issues in February, April, June, and October) by Hanley Wood, LLC, One Thomas Circle, NW, Suite 600, Washington, DC 20005. Copyright 2008 by Hanley Wood, LLC. Printed in the USA.

Periodicals postage paid at Washington, D.C., and at additional mailing offices.
POSTMASTER: Send address changes to ARCHITECT, P.O. Box 3572, Northbrook, IL 60065-3572.

Canadian Post International Publication Mail Sales Agreement No. 40612608. Send undeliverable Canadian addresses to Bleuchip International, P.O. Box 25542, London, ON N6C 6B2.

United States Postal Service

STATEMENT OF OWNERSHIP, MANAGEMENT, and CIRCULATION

Required by 39 USC 3685

1. Publication Title: ARCHITECT
2. Publication Number: 1055-3444
3. Filing Date: 9/30/08
4. Issue of Frequency: Monthly
5. Number of Issues Published Annually: 16
6. Annual Subscription Price: Free To Qualified Non qual = \$59
7. Complete Mailing Address of Known Office of Publication (Not Printer): One Thomas Circle, NW, Suite 600, Washington, DC 20005
8. Complete Mailing Address of Headquarters or General Business Office of Publisher (Not Printer): One Thomas Circle, NW, Suite 600, Washington, DC 20005
9. Full Names and Complete Mailing Addresses of Publisher, Editor, and Managing Editor - Publisher: Russ Ellis, One Thomas Circle, NW, Suite 600, Washington, DC 20005; Editor: Ned Cramer, One Thomas Circle, NW, Suite 600, Washington, DC 20005; Senior Editor: Amanda Kolson Hurley, One Thomas Circle, NW, Suite 600, Washington, DC 20005
10. Owner - Full name: FSC Holdings, LLC; J.P. Morgan Partners (BHCA), L.P.; J.P. Morgan Partners Global Investors, L.P.; J.P. Morgan Partners Global Investors (Cayman), L.P.; J.P. Morgan Partners Global Investors (Selldown), L.P.; JPMP Global Fund/Hanley, L.P.; JPMP Global Fund/Hanley A, L.P.; JPMP Global Fund/Hanley/Selldown, L.P.; USEP II HW Acquisition, LLC; Apollo Investment Corporation; HW Co-Investors, LLC; Co-Investment Partners, L.P.; Michael Wood; Frank Anton; Peter Goldstone; Galen Poss., One Thomas Circle, NW, Suite 600, Washington, DC 20005
11. Known Bondholders, Mortgagees, and Other Security Holders Owning or Holding 1 Percent or More of Total Amount of Bonds, Mortgages or Other Securities: None
13. Publication Title: ARCHITECT
14. Issue Date for Circulation Data Below: September 2008

15. Extent and Nature of Circulation	Average No. Copies Each Issue During Preceding 12	Months No. Copies of Single Issue Published Nearest to Filing Date
a. Total Number of Copies (Net press run)	68,641	67,690
b. Legitimate Paid and/or Requested Distribution		
(1) Outside County Paid/Requested Mail subscriptions stated on PS Form 3541.	59,879	61,667
(2) In-County Paid/Requested Mail Subscriptions stated on PS Form 3541.	0	0
(3) Sales Through Dealers and Carriers, Street Vendors, Counter Sales, and Other Paid or Requested Distribution Outside USPS®	866	1,067
(4) Requested Copies Distributed by Other Mail Classes Through the USPS	0	0
c. Total Paid and/or Requested Circulation [Sum of 15b 1, 2, 3 & 4]	60,745	62,734
d. Nonrequested Distribution		
(1) Outside Country Nonrequested Copies Stated on PS Form 3541	5,627	3,735
(2) In-Country Nonrequested Copies Stated on PS Form 3541	0	0
(3) Nonrequested Copies Distributed Through the USPS by Other Classes of Mail	0	0
(4) Nonrequested Copies Distributed the Mail	641	250
e. Total Nonrequested Distribution ((Sum of 15d (1), (2), (3), and (4))	6,267	3,985
f. Total Distribution (Sum of 15c and 15e)	67,012	66,719
g. Copies not Distributed	1,580	1,149
h. Total (Sum of 15f and 15g)	68,592	67,868
i. Percent Paid and/or Requested Circulation	90.65%	94.03%

16. Publication of Statement of Ownership for a Requester Publication is required and will be printed in the November 2008 issue of this publication.
17. I certify that all information furnished on this form is true and complete. Signature and title of Editor, Publisher, Business Manager, or Owner - Mary Leiphart, Group Circulation Manager, 9/30/08

Q&A

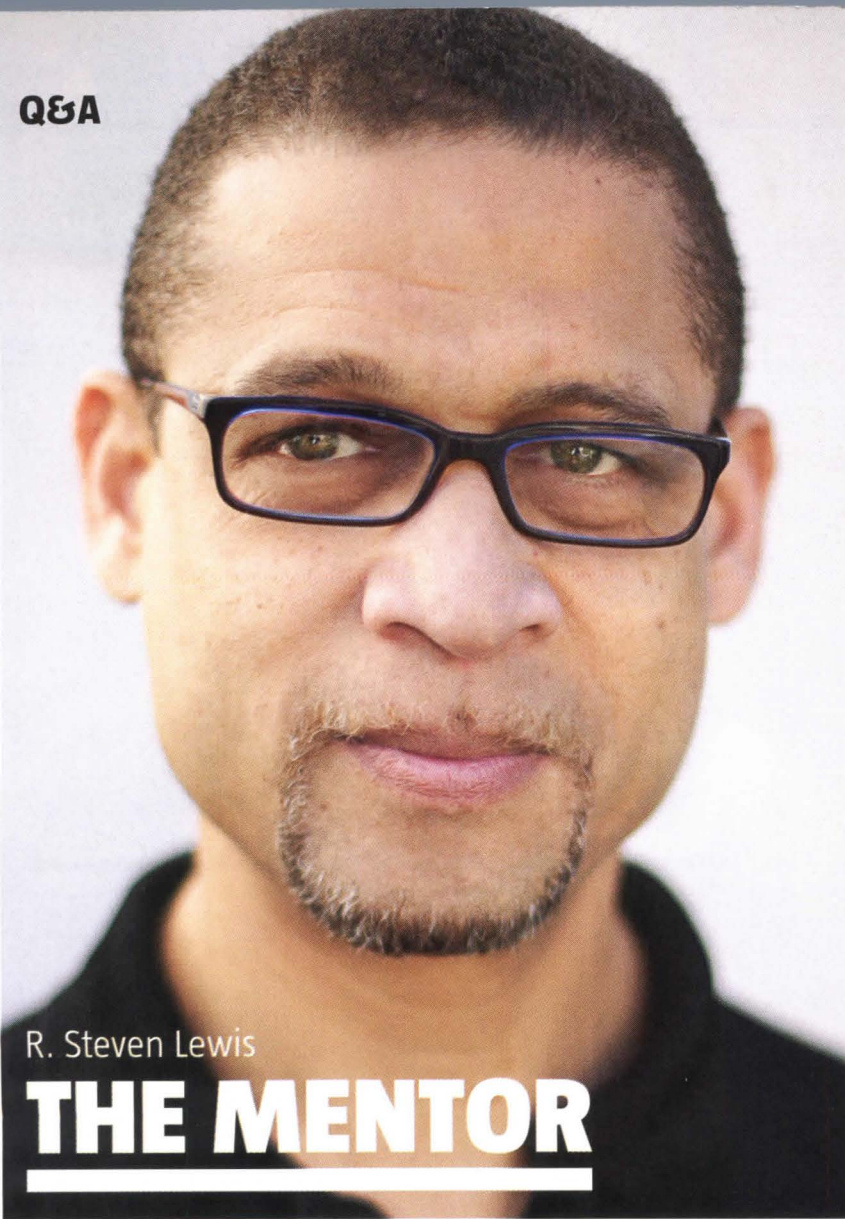

R. Steven Lewis

THE MENTOR

Interview Edward Keegan Photo William Anthony

REVERSING THE LOW NUMBER OF MINORITY ARCHITECTS, SAYS NOMA'S NEW PRESIDENT, REQUIRES ADDRESSING FUTURE GENERATIONS THROUGH NATIONWIDE COMMUNITY EFFORTS AND INSTITUTIONAL PARTNERSHIPS.

AGE 51

TITLE 2009–2010 president, National Organization of Minority Architects

FYI A co-founder, along with Roland Wiley and Steven Lott, of Los Angeles-based RAW Architecture (now RAW International) in 1984, Lewis moved to the U.S. General Services Administration's Office of the Chief Architect in 2004, where he spent four years working on the Design Excellence Program. Earlier this year, he joined the Pasadena, Calif., office of engineering and construction company Parsons Corp. In 2006, Lewis was named a Loeb Fellow at Harvard University, where his topic of study was race and the profession of architecture. He became NOMA's president in October.

How did you come to be an architect?

My dad is an architect. I grew up in a household that featured yellow tracing paper and Prismacolor and markers rather than the usual set of toys. My siblings and I evolved as young artists by association.

What's your professional experience?

In 1984, we started a Los Angeles firm called RAW Architecture. Three African-Americans decided that we wanted to carve out a different niche. Our mission was to avoid public set-aside work for the first five years and try to build a clientele that allowed us to express our design point of view. Pretty bold for 1984. My dad struck out on his own in the late '60s, early '70s at a time when black architectural firms were starting to emerge in urban places like New York City. The housing market, funded largely by HUD, was a safe vehicle to empower black architects with commissions, albeit not the high-profile new construction that many of our white colleagues were able to land with similar or less experience.

In four decades since civil rights leader Whitney Young Jr. harshly rebuked AIA architects for their “thunderous silence” and “irrelevance” regarding civil rights, black architects have risen from 1 percent to 1.5 percent of licensed professionals, a statistically insignificant improvement. What are we doing wrong?

It is a loaded, very complex, and interesting question. Those percentages translate to approximately 1,650 licensed black architects in America today. We were trending in a more positive direction in the post-Whitney Young era, when affirmative action was in full effect and institutions like Columbia were pressed from the bottom up. Student action led to a complete revamping of their admission policies. Many of my friends and colleagues benefited, but then there was a relaxation, to let the market take care of itself. That has been absolutely devastating. About a year or so ago, we hit rock bottom. Institutions, whether pressured by their constituents or through their own good conscience, are taking measures to correct this problem. My alma mater, Syracuse University, under the leadership of dean Mark Robbins, made available 10 full scholarships a year targeting black high school students. They have had a zero attrition rate over three years since the first crop got there.

Professional success often comes down to role models and connections. How do we get 1,650 black architects to become role models in the same way that your father was to you?

On the heels of Whitney Young Jr.'s speech at the AIA, 12 black architects decided they could not sit by idly. They became NOMA, the National Organization of Minority Architects. My dad was a member of the New York chapter during those formative years, and we are today dealing with some of the same issues—structural inequality that will still take some years to knock down. I'm happy to say we are looked to by the design community for leadership in evolving the profession. Architects of color have inherited as part of their DNA to always have work that ties back to the community, whether it is pro bono or for profit.

What do you hope to accomplish in the coming year?

NOMA's board operates on a volunteer basis. We will never be strong based on our numbers, but we can be influential based on our leadership. We are looking for people to lead us toward mentoring. How do we create a pipeline for future generations to enjoy the benefits of this profession and make their contribution? Project Pipeline is the national initiative aimed at cultivating interest among middle school and high school kids. We focus on people of color: black, Latino, anyone who is young that we can grab and get interested. We have a number of structured programs. The biggest and the most fruitful is a summer camp in a number of cities and in partnership with the ACE mentoring program or the AIA summer programs. These are strategic partnerships, leveraging NOMA with the resources of our sister organizations to broaden the impact.

→ Audio of this Q&A is available online at www.architectmagazine.com.



WE CREATE

much more than innovative materials:
**solutions to bring
projects to life.**

Lafarge isn't merely a producer of raw materials, but the producer of materials that make up the composition of our lives – where we live, work and play.

Lafarge holds dear the safety and development of its employees, satisfaction of its customers, harmony with its communities and respect for the environment.

Lafarge uses natural resources in innovative ways to help construct the building blocks that are required to enhance, protect and sustain human life.

We are Lafarge – a worldwide community of 90,000 employees whose work is bringing materials to life.

www.lafarge-na.com

Photography - RIGHT: Leslie L. Dan Pharmacy Building, University of Toronto, Toronto, Ontario. Lafarge's Agilia® self-consolidating concrete in the exterior columns and in the supports for the illuminated atrium pods, resulted in a finish of exceptional quality.

Circle no. 474 or <http://architect.hotims.com>

© 2008 Lafarge North America Inc., Herndon, VA



bringing materials to *life*



NOW YOU HAVE A REAL CHOICE

New **e²XP**
Extended Exposure
Sheathing

After years of seeing nothing but a sea of yellow, something new is rolling out. Introducing e²XP Sheathing from National Gypsum. It's everything you want in a fiberglass faced exterior sheathing and much more. **eXtra** Protection from the elements, ready availability and responsive service are just a few of the reasons it outperforms the competition.

National 
Gypsum®

Technical Info: 1-800-NATIONAL
www.purplechoice.info

Excellence Across The Board®

Circle no. 435