

SCHOOLS

490

245

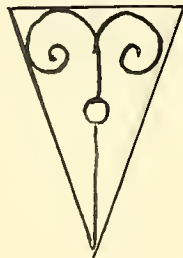

(THE) AMERICAN ARCHITECT and Architecture
NEW YORK
1911 - 1914



THE RICE INSTITUTE, HOUSTON, TEXAS
CRAM, GOODHUE & FERGUSON, *Architects*, NEW YORK



Copyright, 1911, by The American Architect

UNITED STATES COAST ARTILLERY SCHOOL, FORT MONROE, VA.
Designed by FRANCIS B. WHEATON for the Quartermaster's Department, United States Army
TWENTY-SIXTH ANNUAL EXHIBITION, ARCHITECTURAL LEAGUE OF NEW YORK.

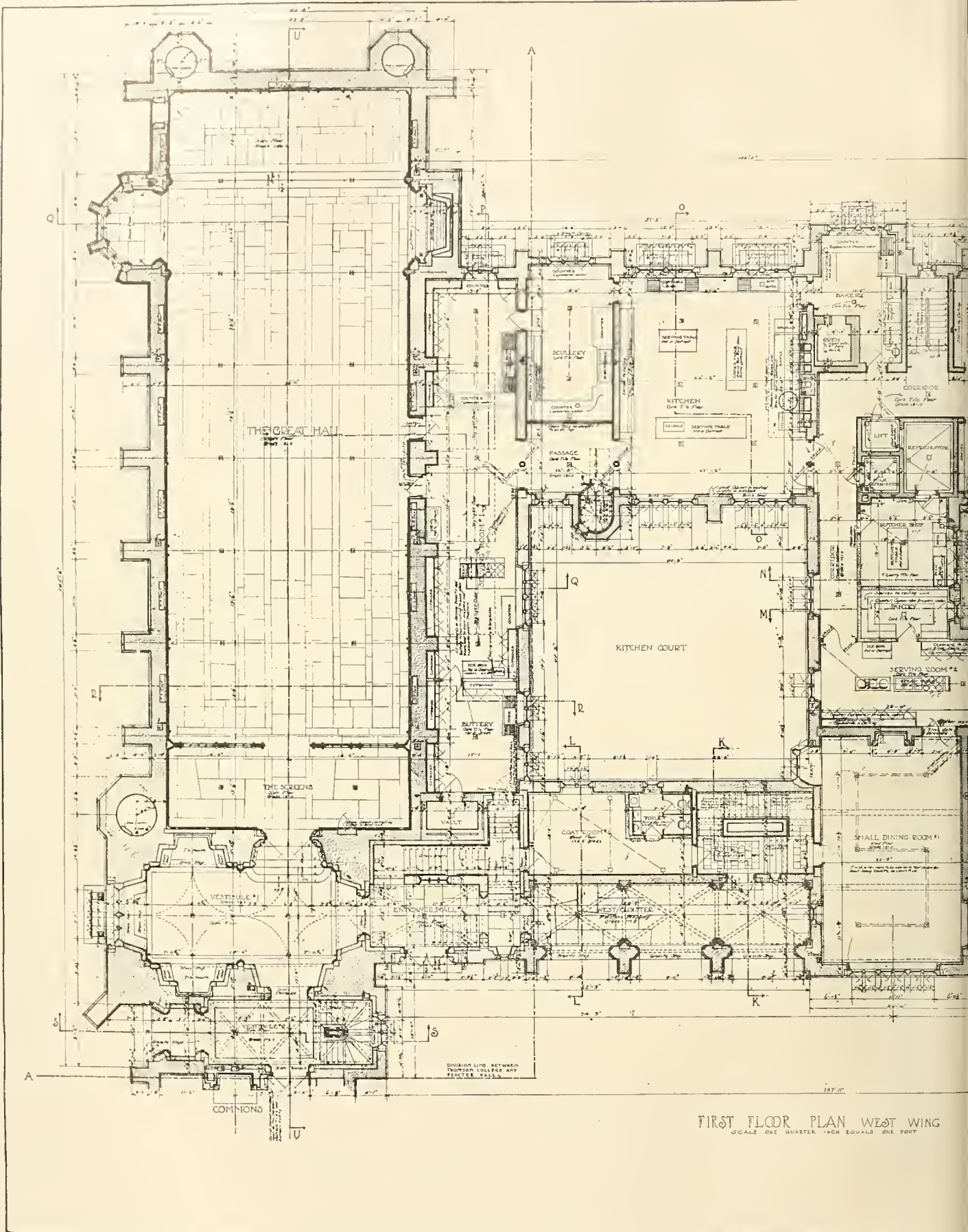

FIRST FLOOR PLAN WEST WING
SCALE ONE QUARTER INCH EQUALS ONE FOOT

THE GRADUATE COLLEGE OF PRINCETON UNIVERSITY PRINCETON, N. J.

MESSRS. CRAM, GOODHUE & FERGUSON; ARCHITECTS
BOSTON AND NEW YORK

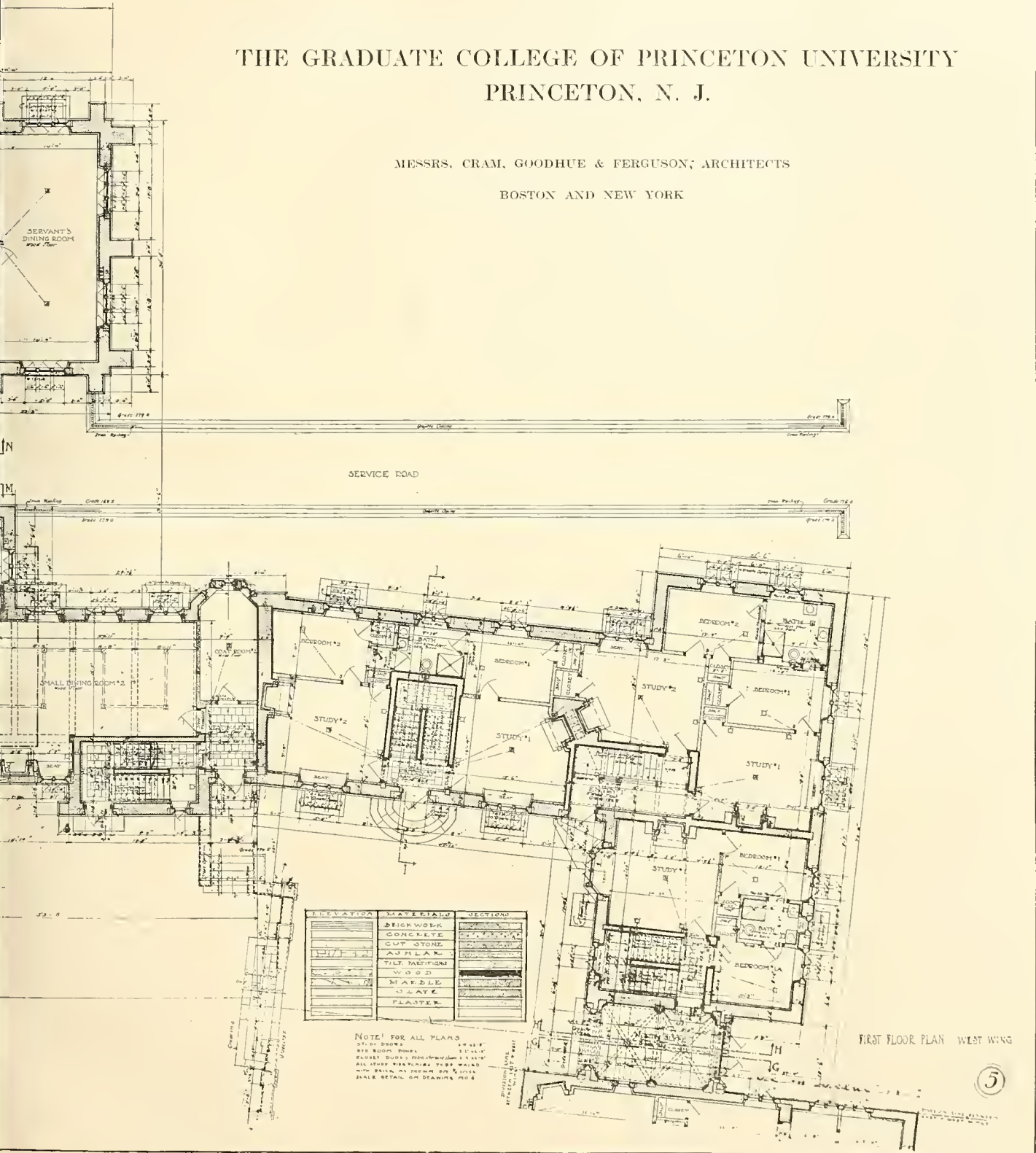

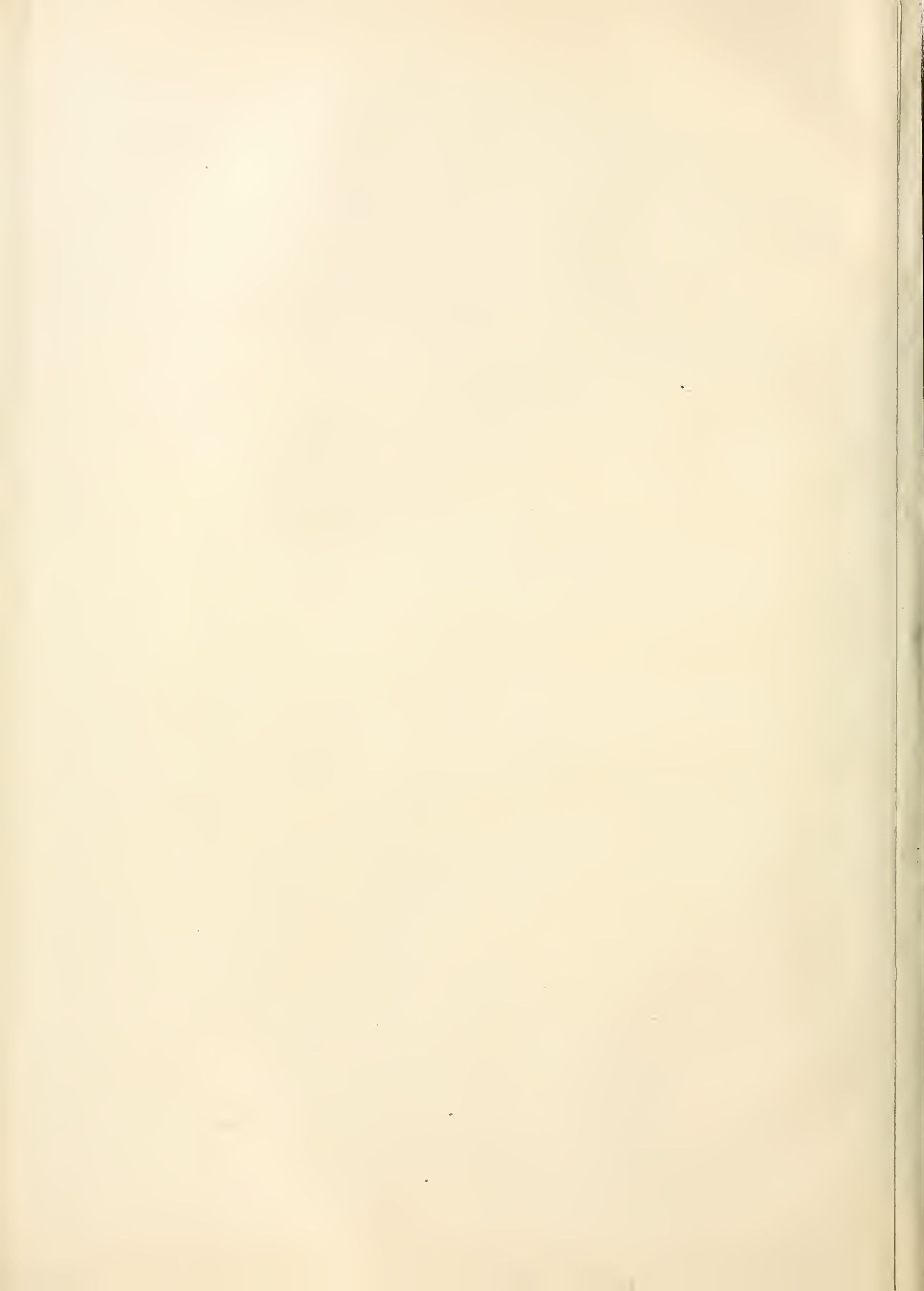

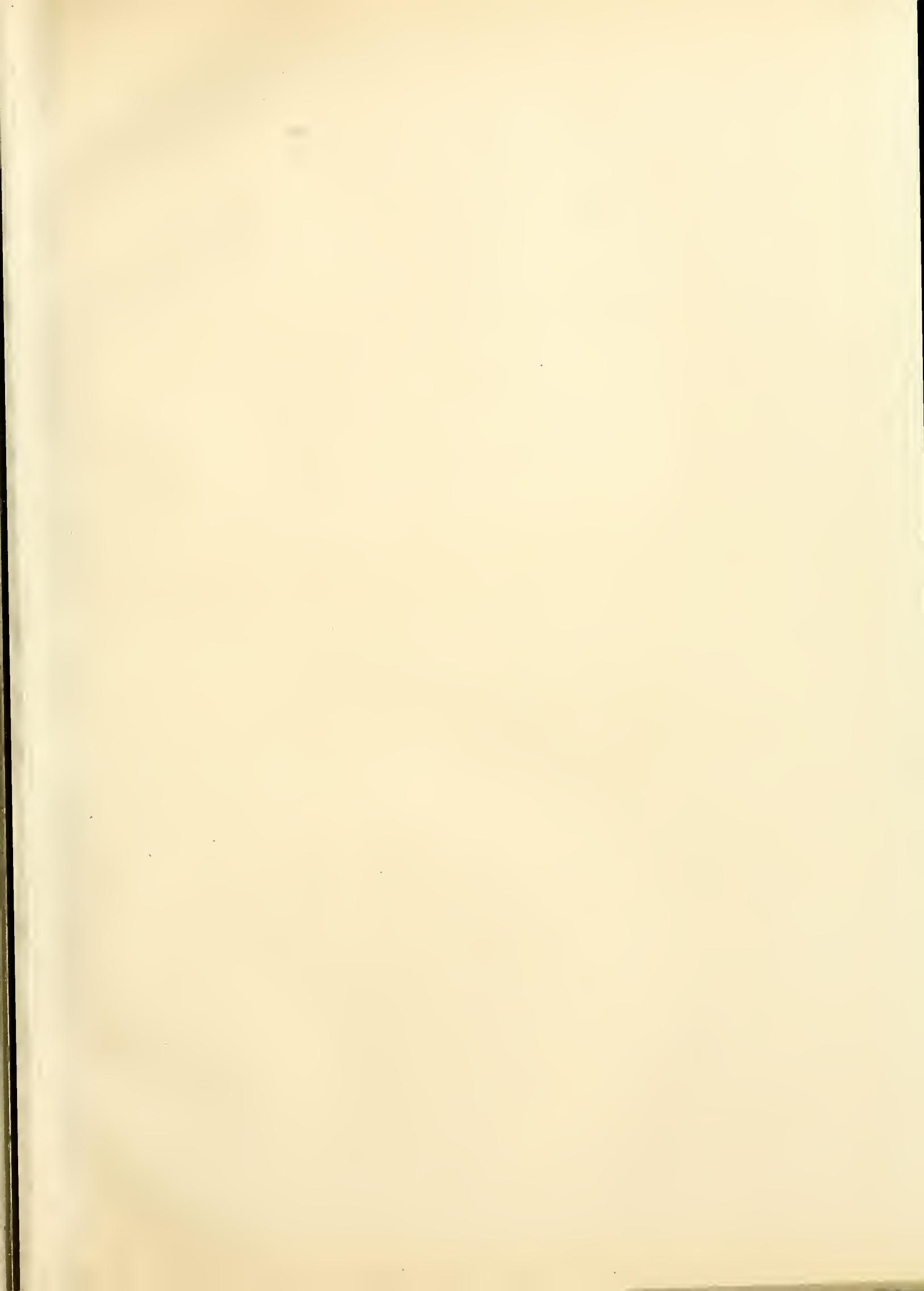







NORTH ELEVATION
SCALE ONE QUARTER INCH EQUALS ONE

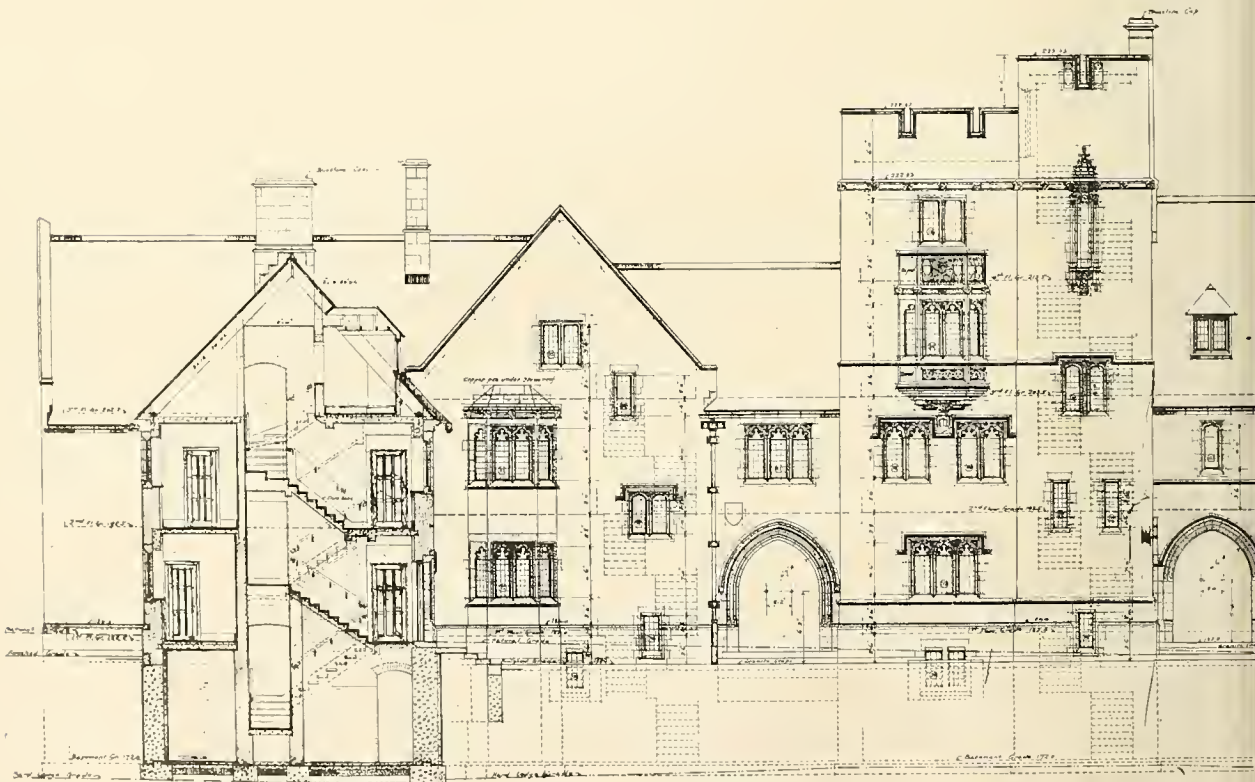

THE GRADUATE COLLEGE OF PRINCETON

MESSRS. CRAM, GOODHUE & FERGUSON,

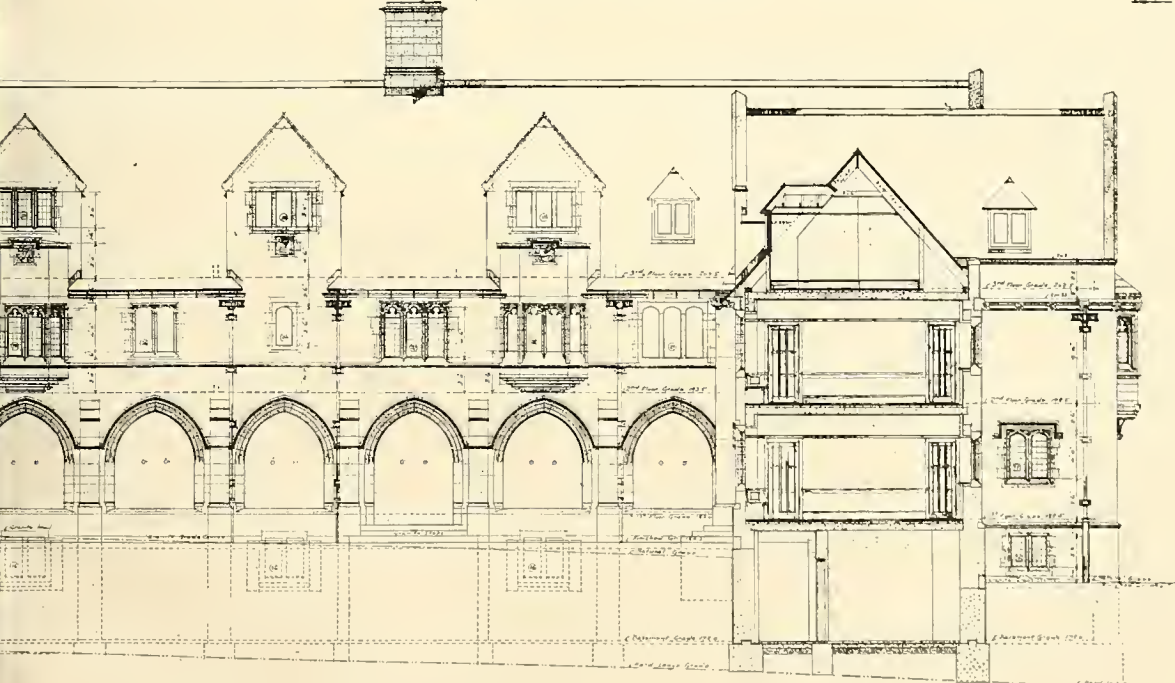
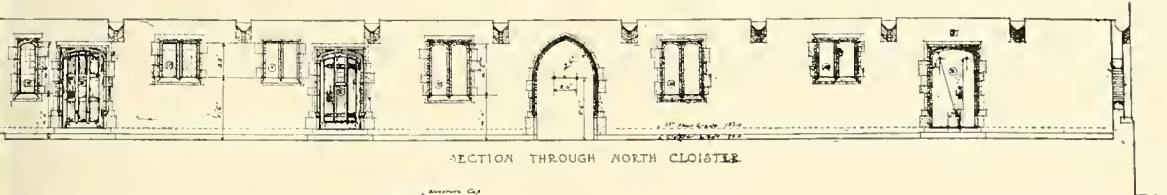

ON UNIVERSITY, PRINCETON, N. J.

HITECTS, BOSTON AND NEW YORK

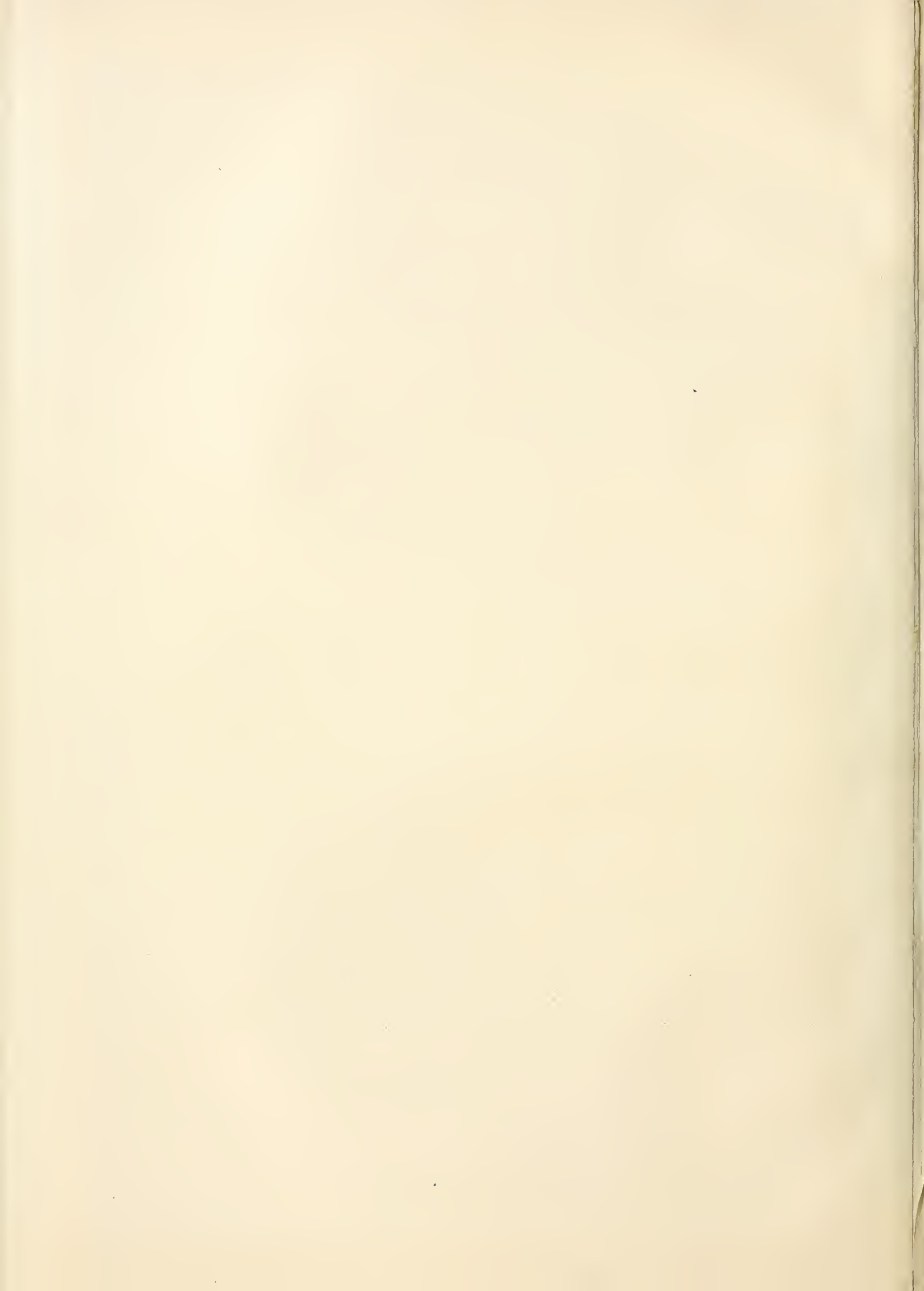

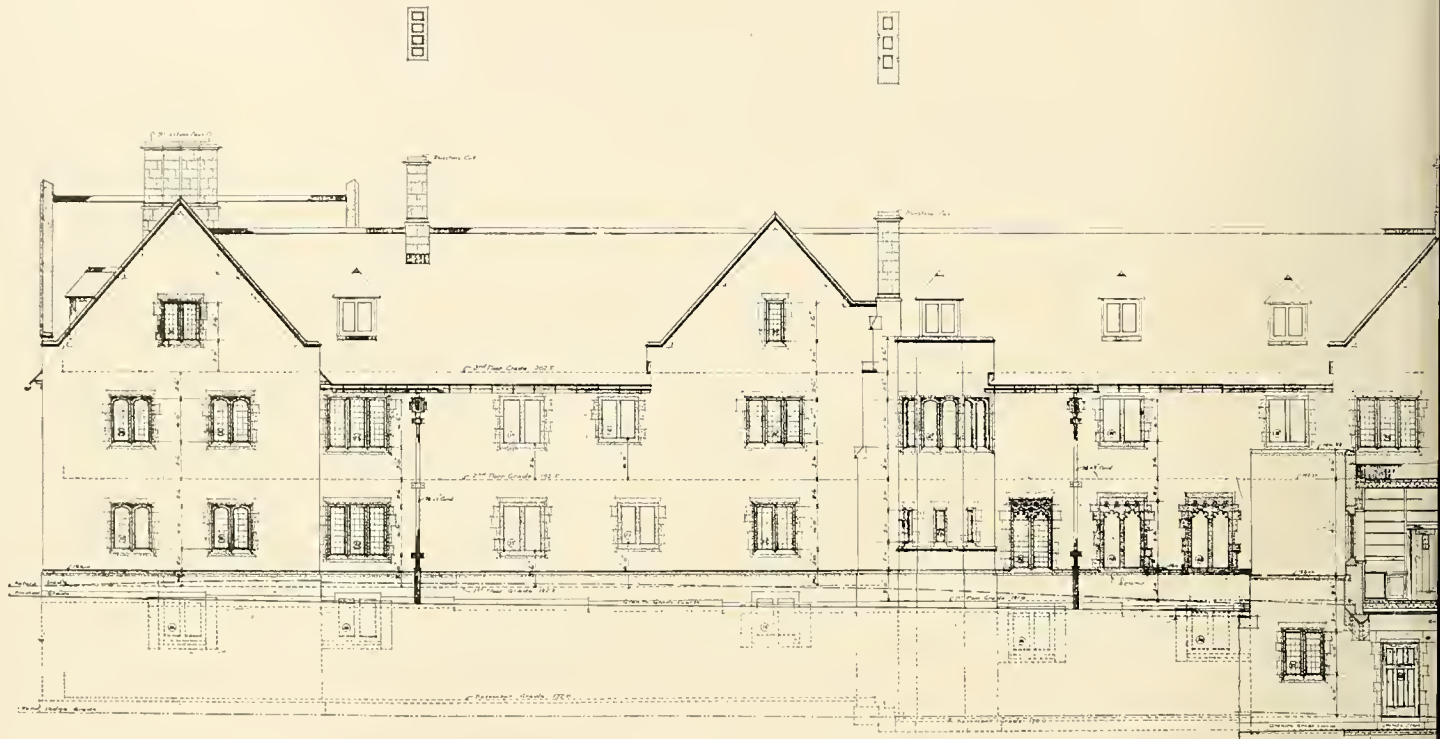
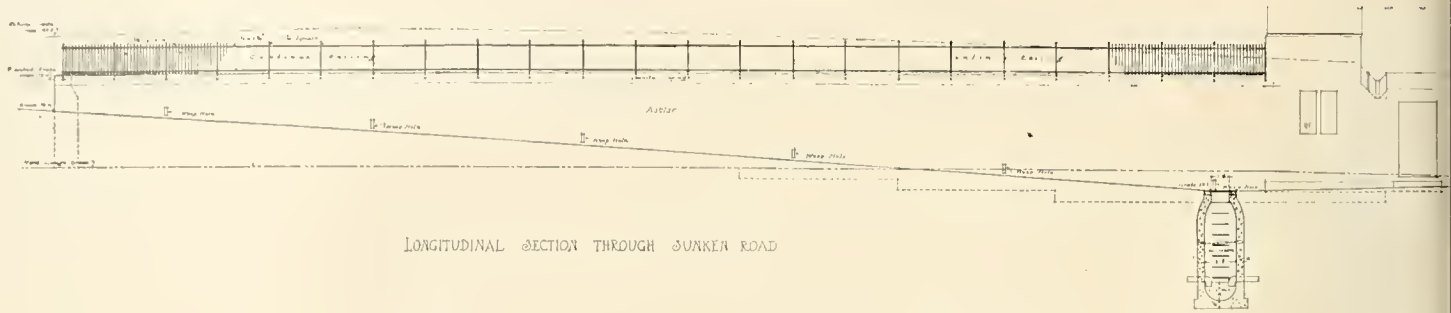

THE GRADUATE COLLEGE OF PRINCETON

MESSRS. CRAM, GOODHUE & FERGUSON, ARCHT.

WEST ELEVATION AND SECTION THROUGH GREAT HALL

SCALE ONE QUARTER INCH EQUALS ONE FOOT

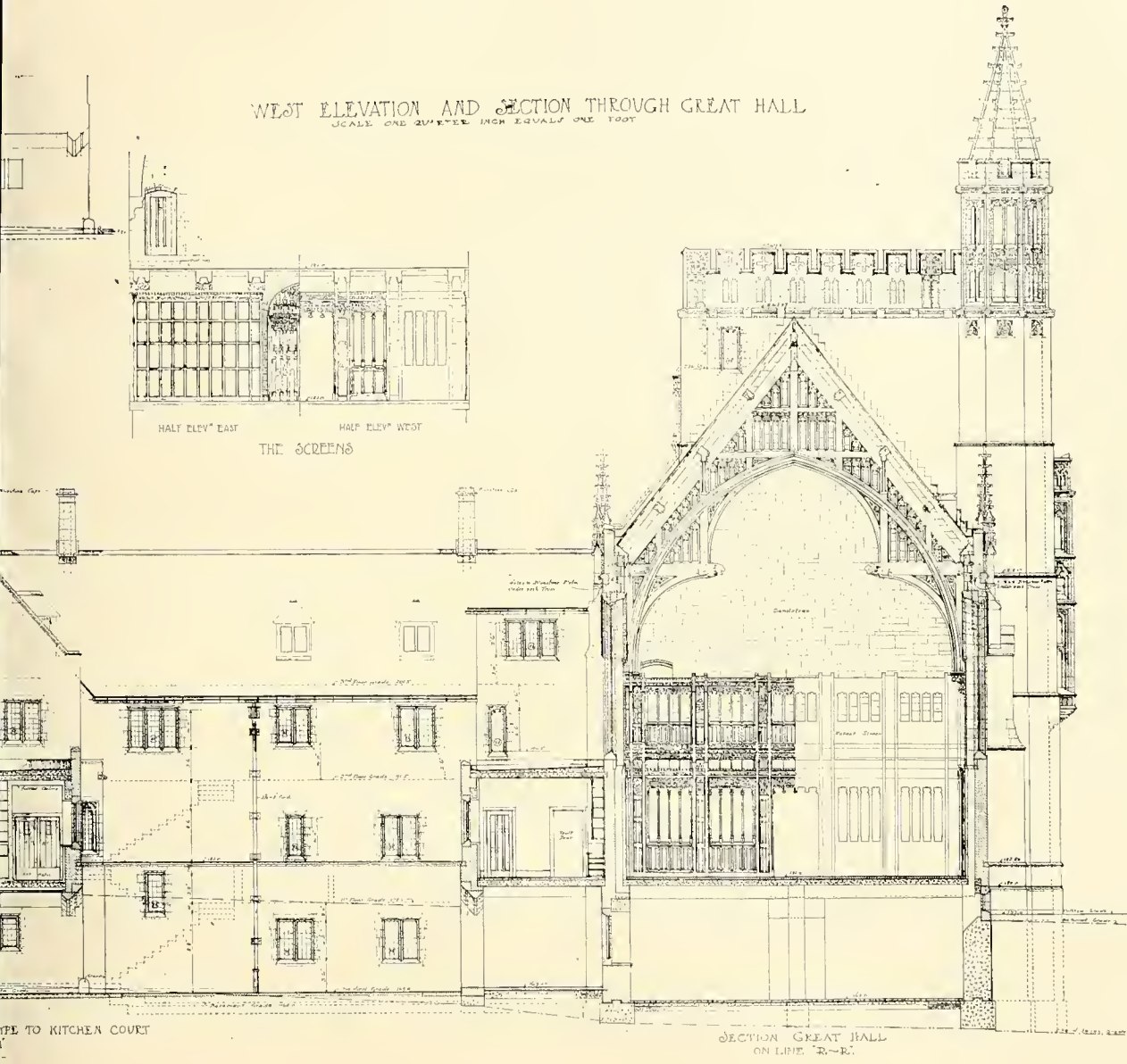

UNIVERSITY, PRINCETON, N. J.

ETS, BOSTON AND NEW YORK

VOL.

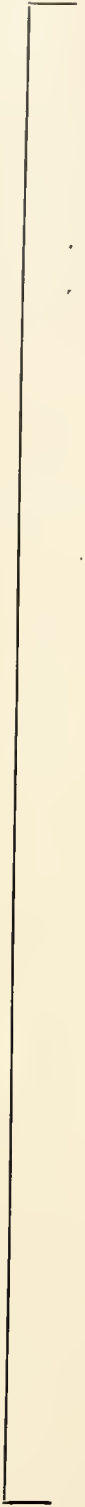

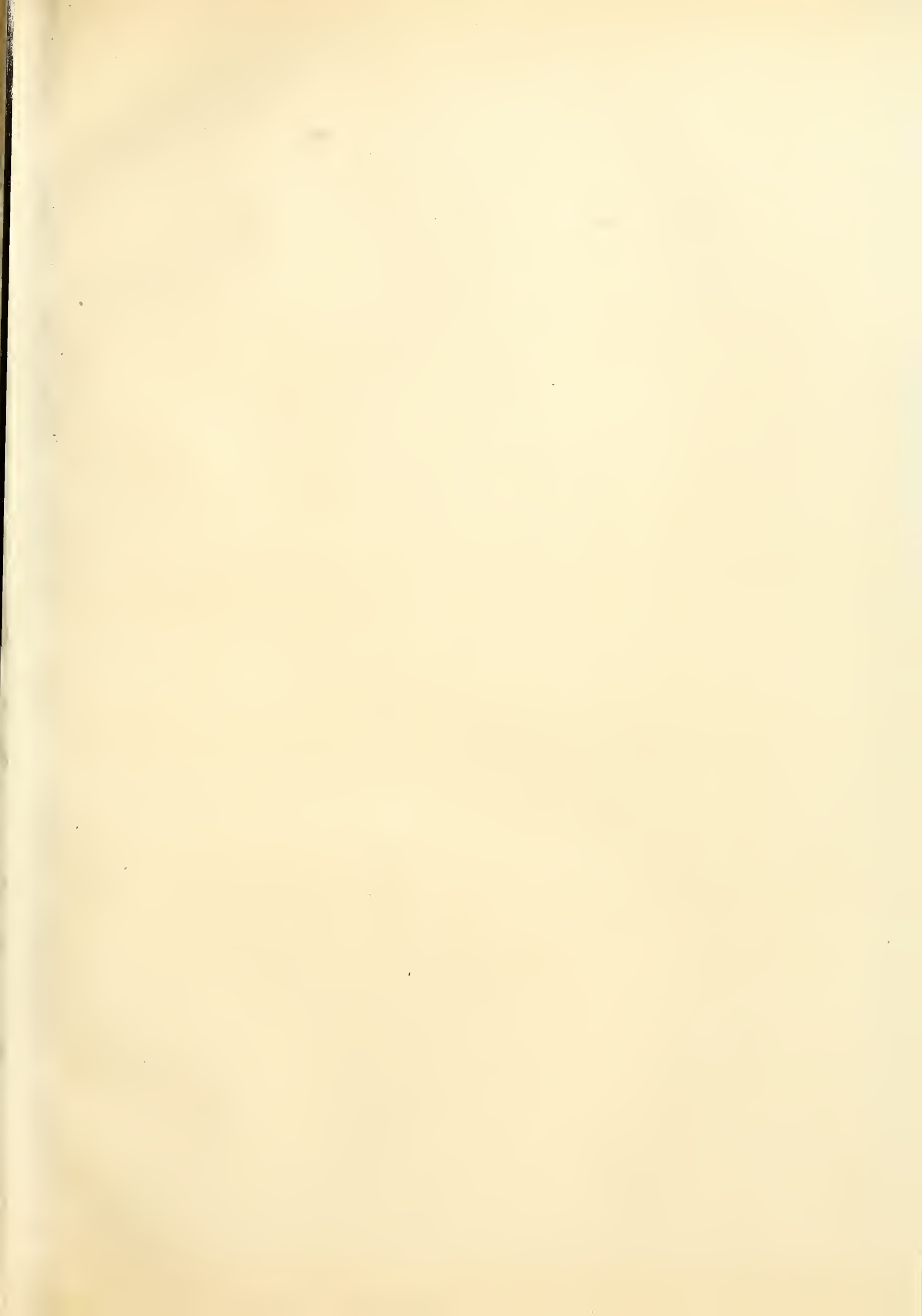



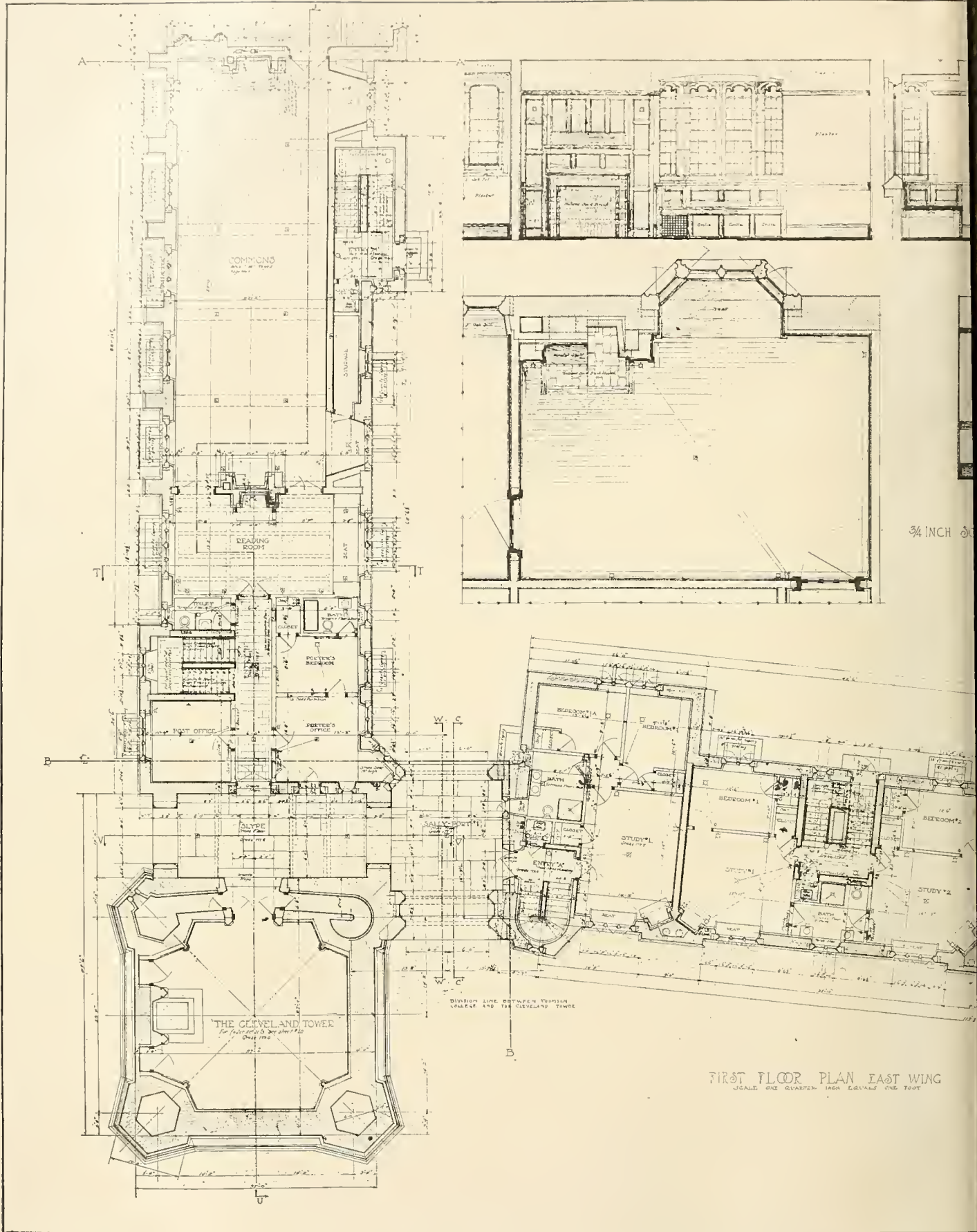

THE GRADUATE COLLEGE OF PRINCE

MESSRS. CRAM, GOODHUE & FERGUSON

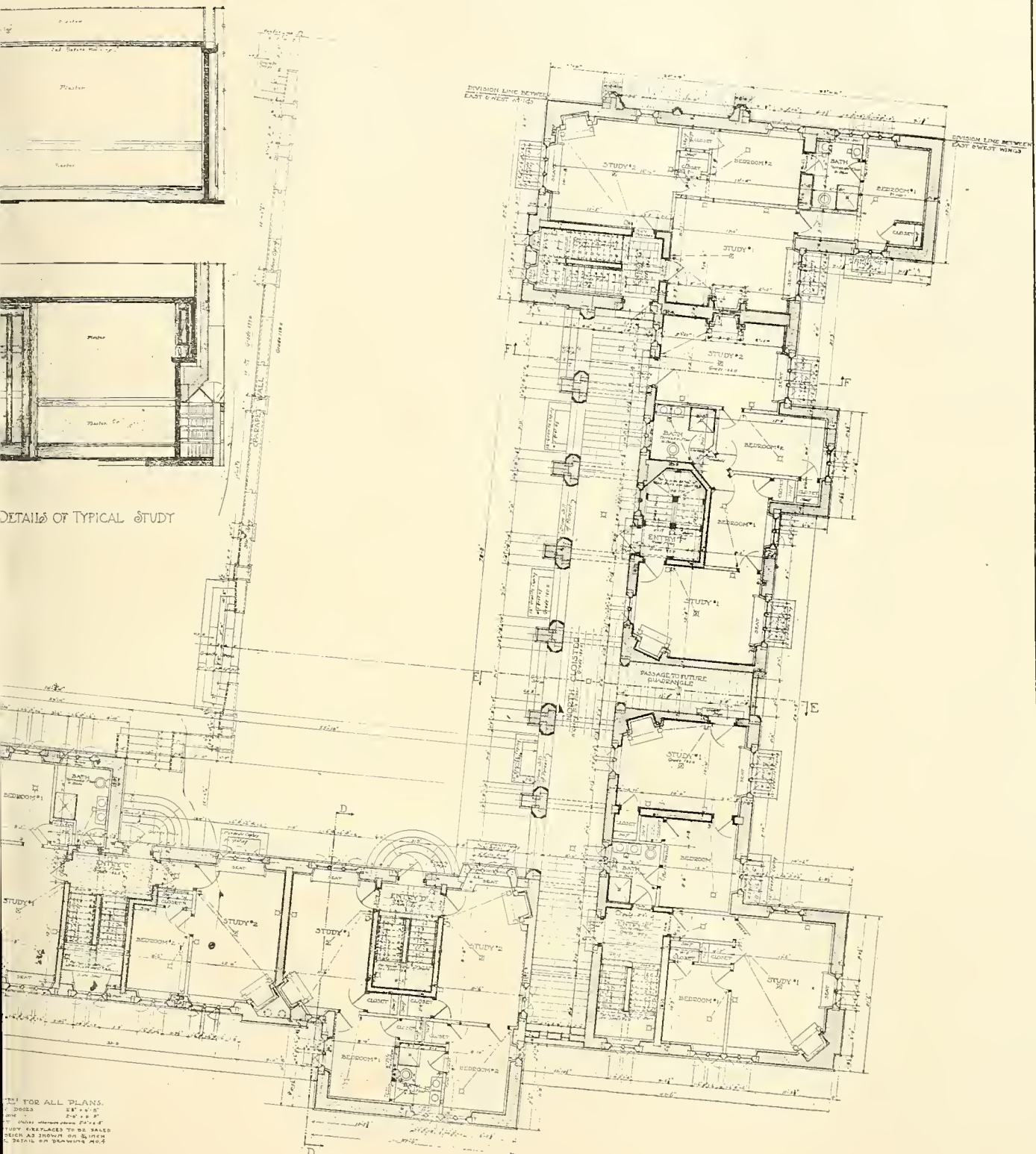

FIRST FLOOR PLAN EAST WING

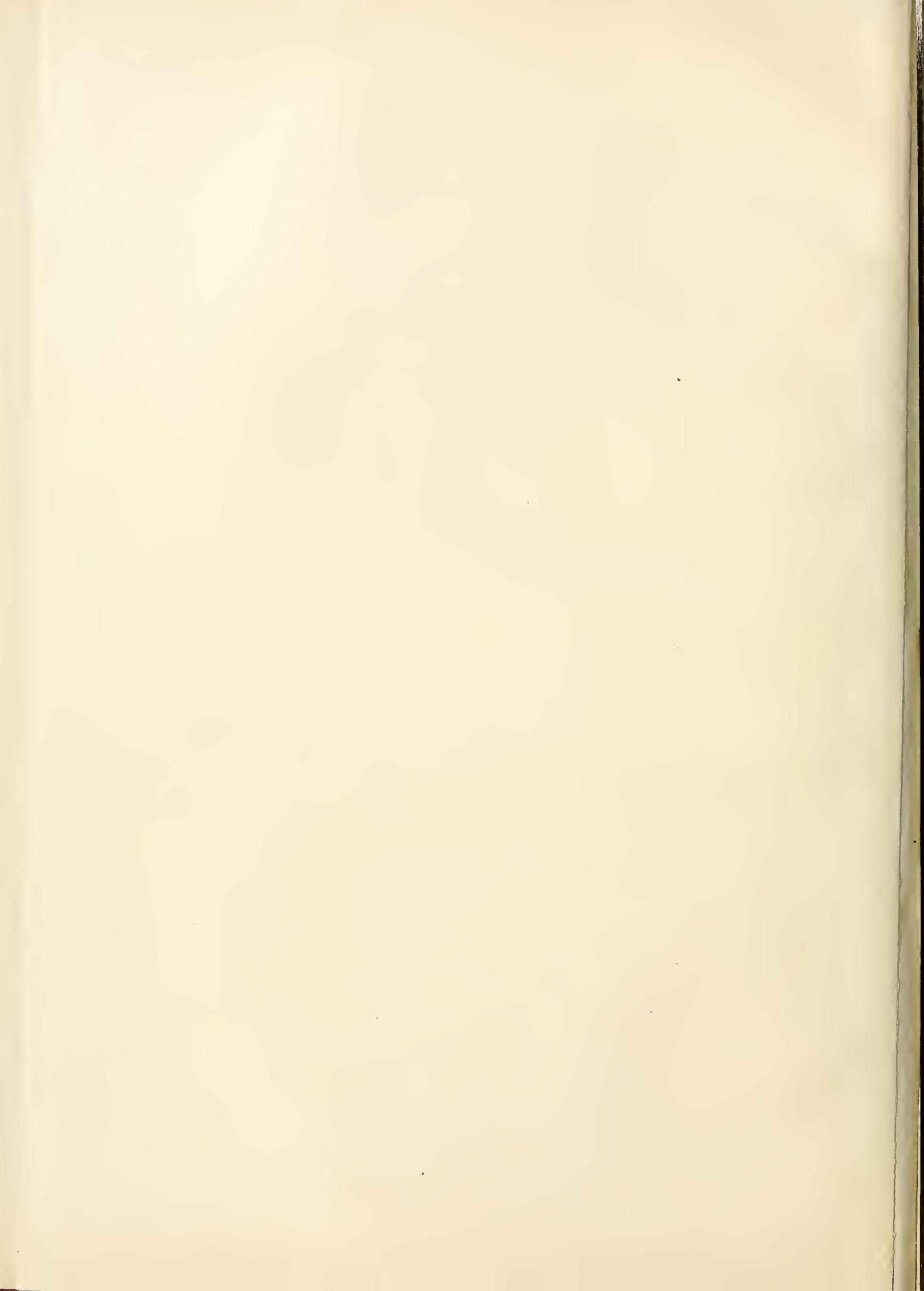



Very faint, illegible text centered below the images, likely a caption or title.



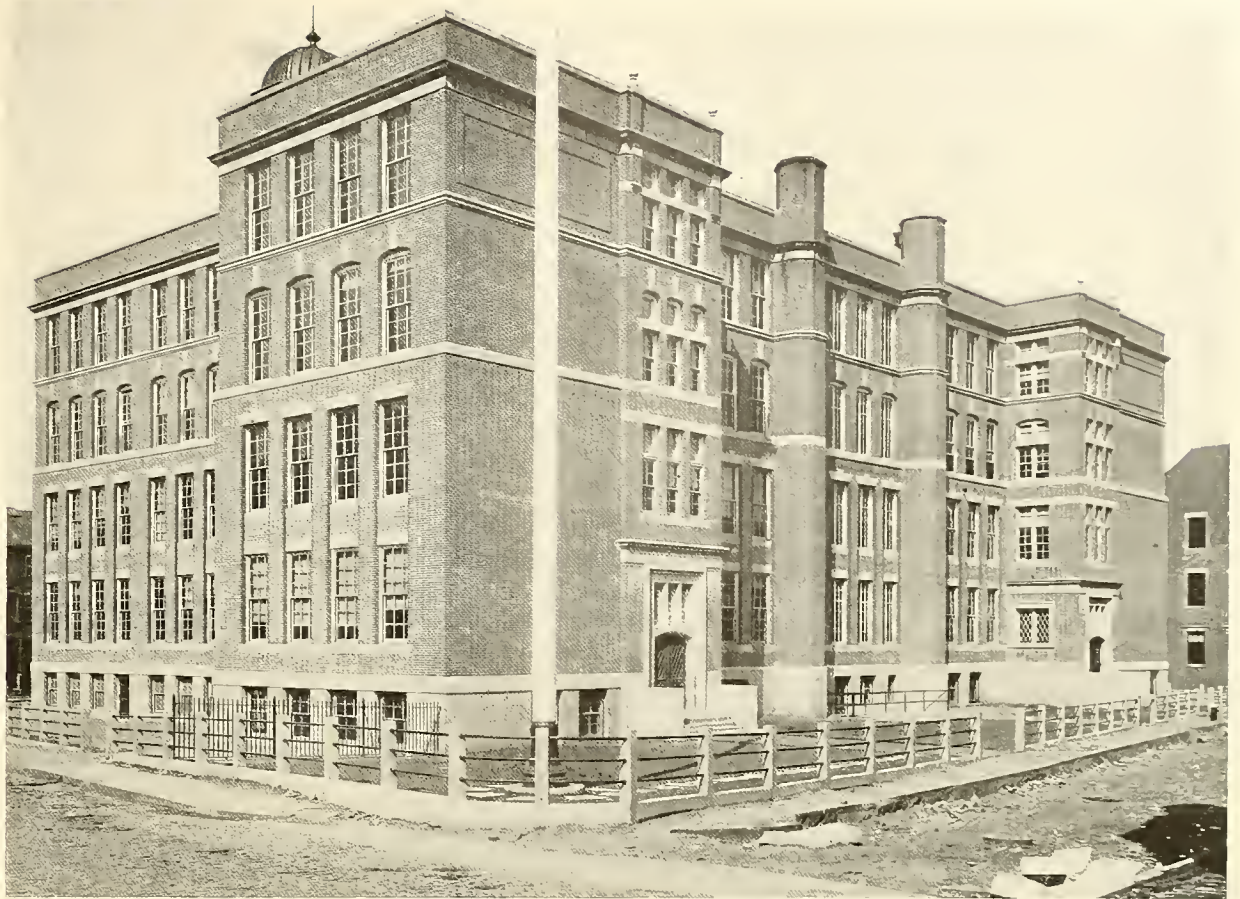

ABRAHAM LINCOLN SCHOOL, BOSTON, MASS.

MR. A. W. LONGFELLOW, ARCHITECT

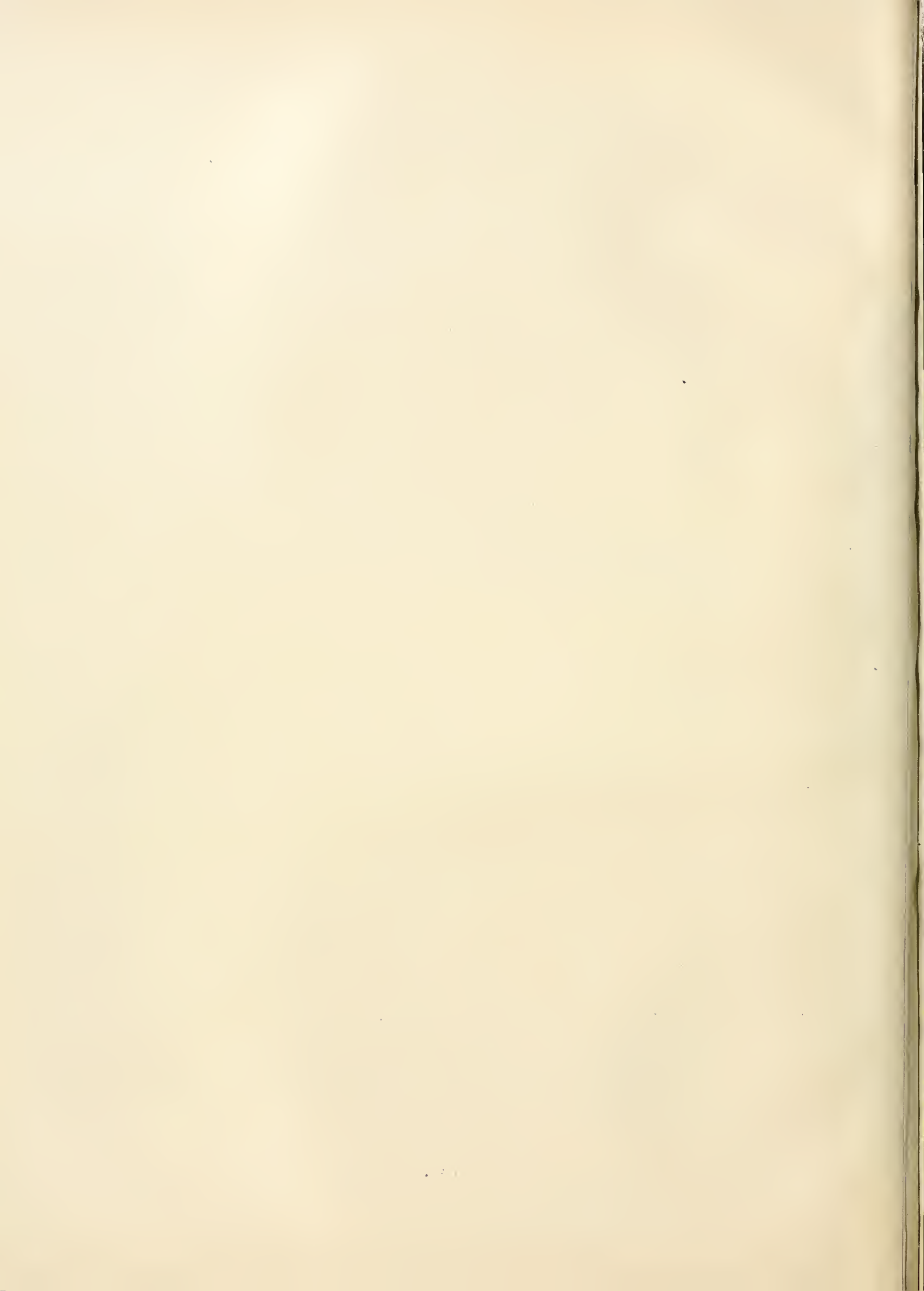





DOORWAY DETAIL

ABRAHAM LINCOLN SCHOOL, BOSTON, MASS.

MR. A. W. LONGFELLOW, ARCHITECT

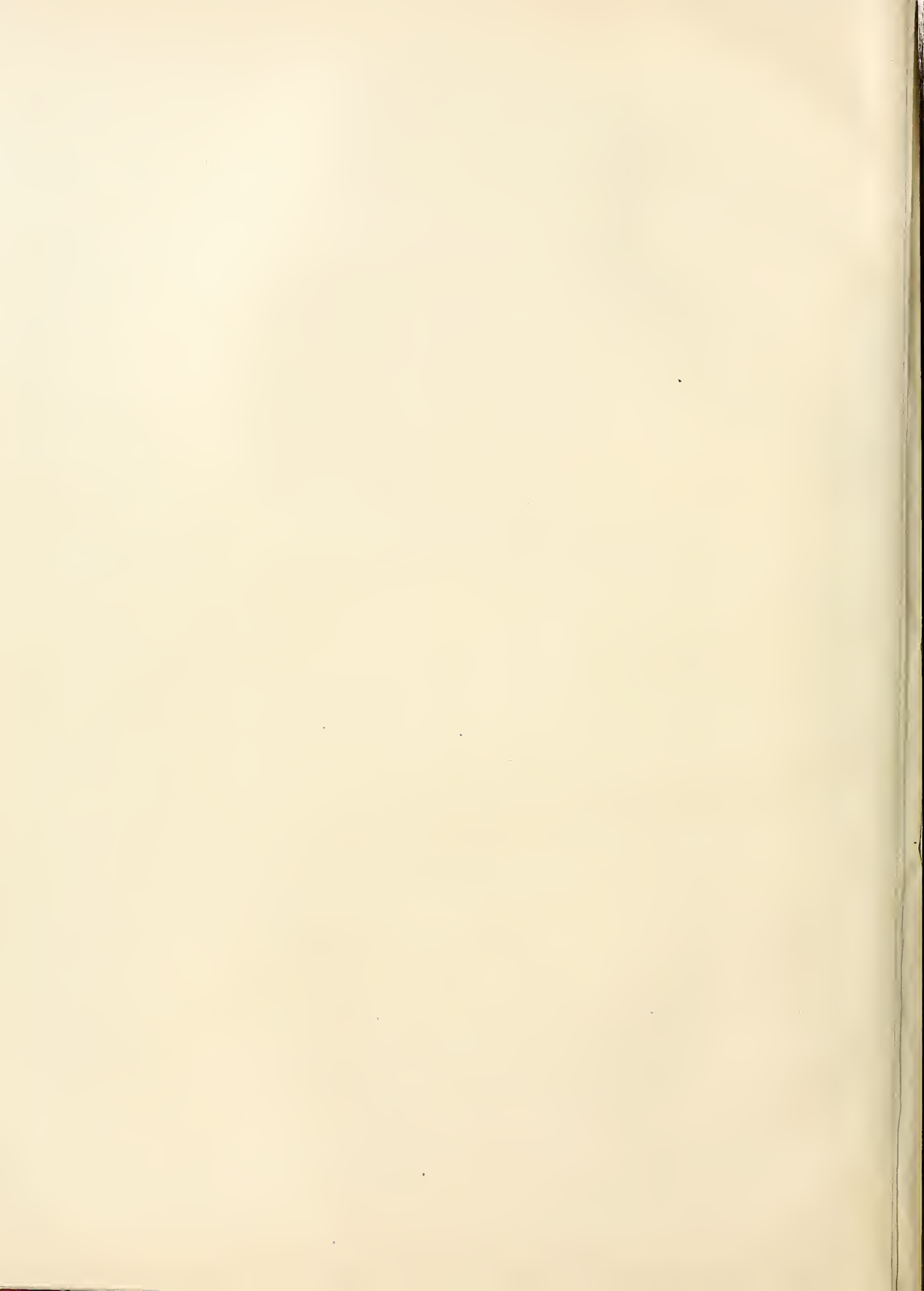





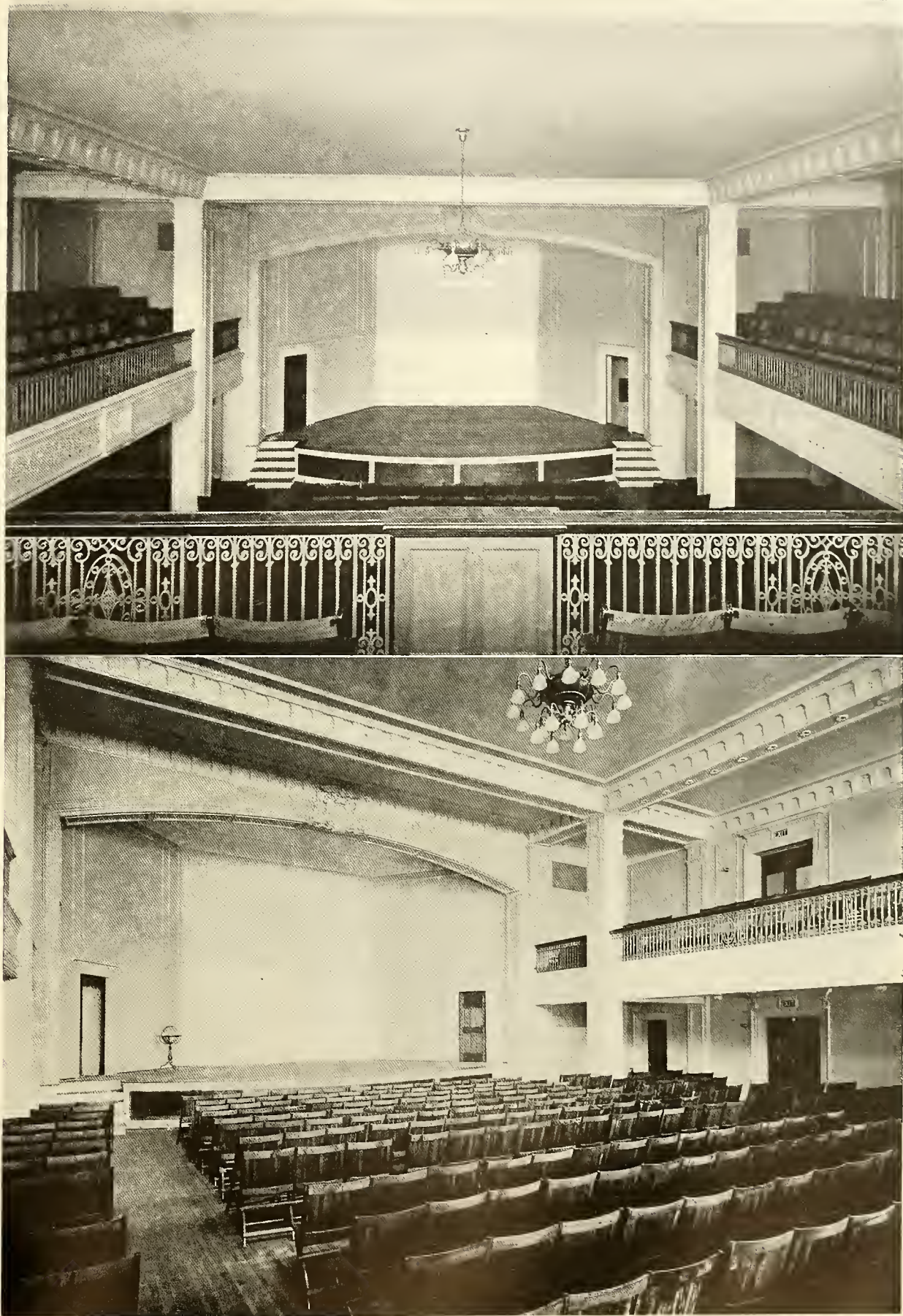

ABRAHAM LINCOLN SCHOOL, BOSTON, MASS.

MR. A. W. LONGFELLOW, ARCHITECT

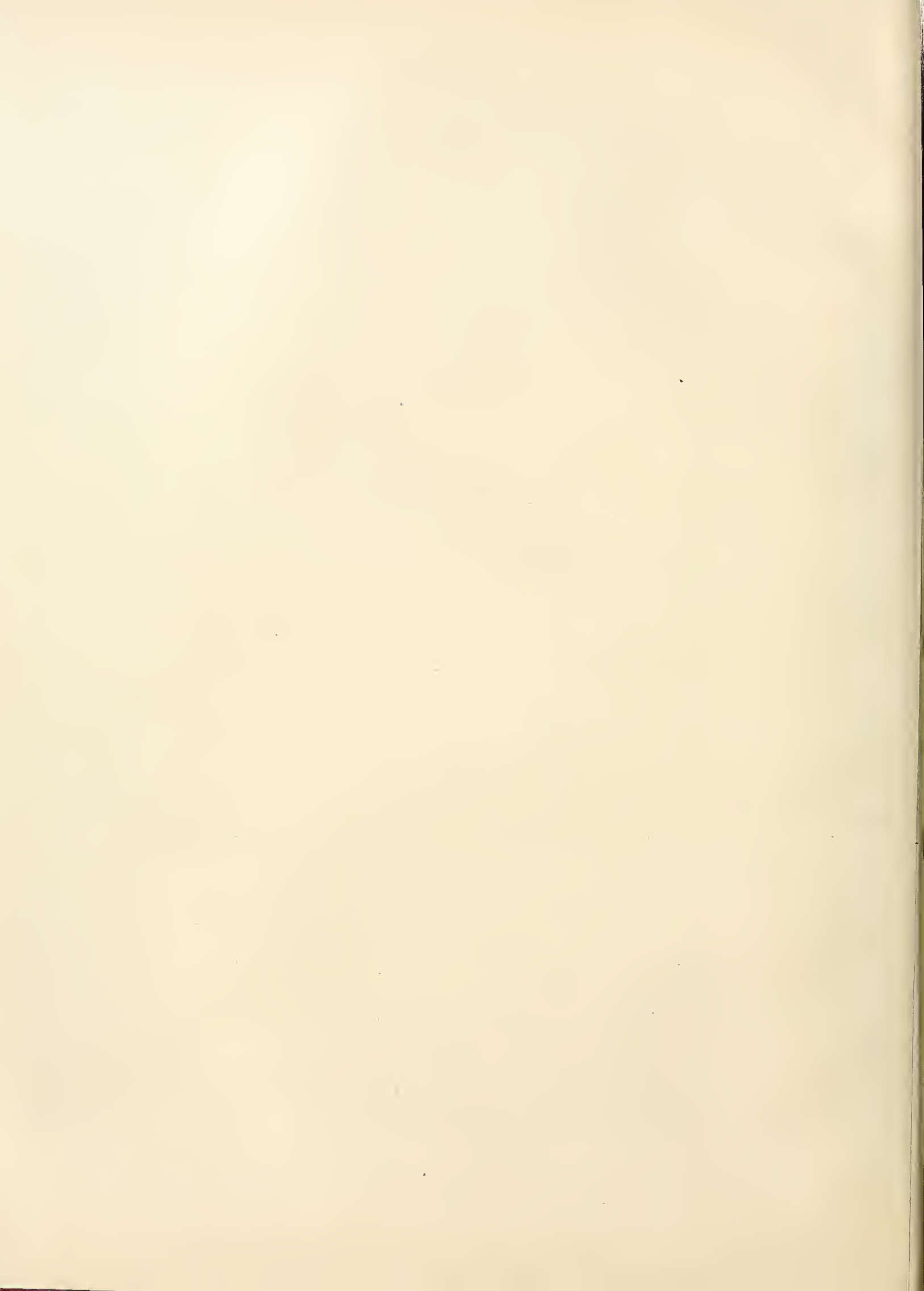





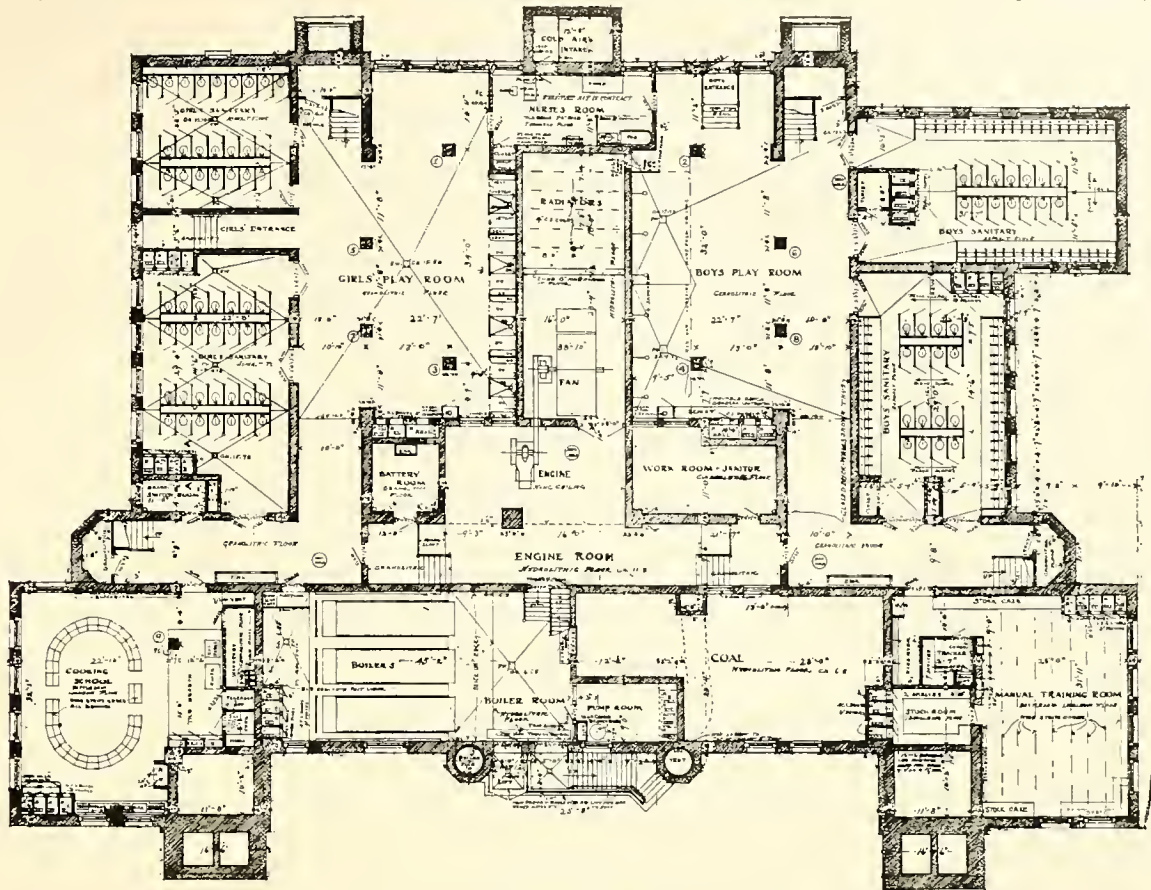

BASEMENT PLAN

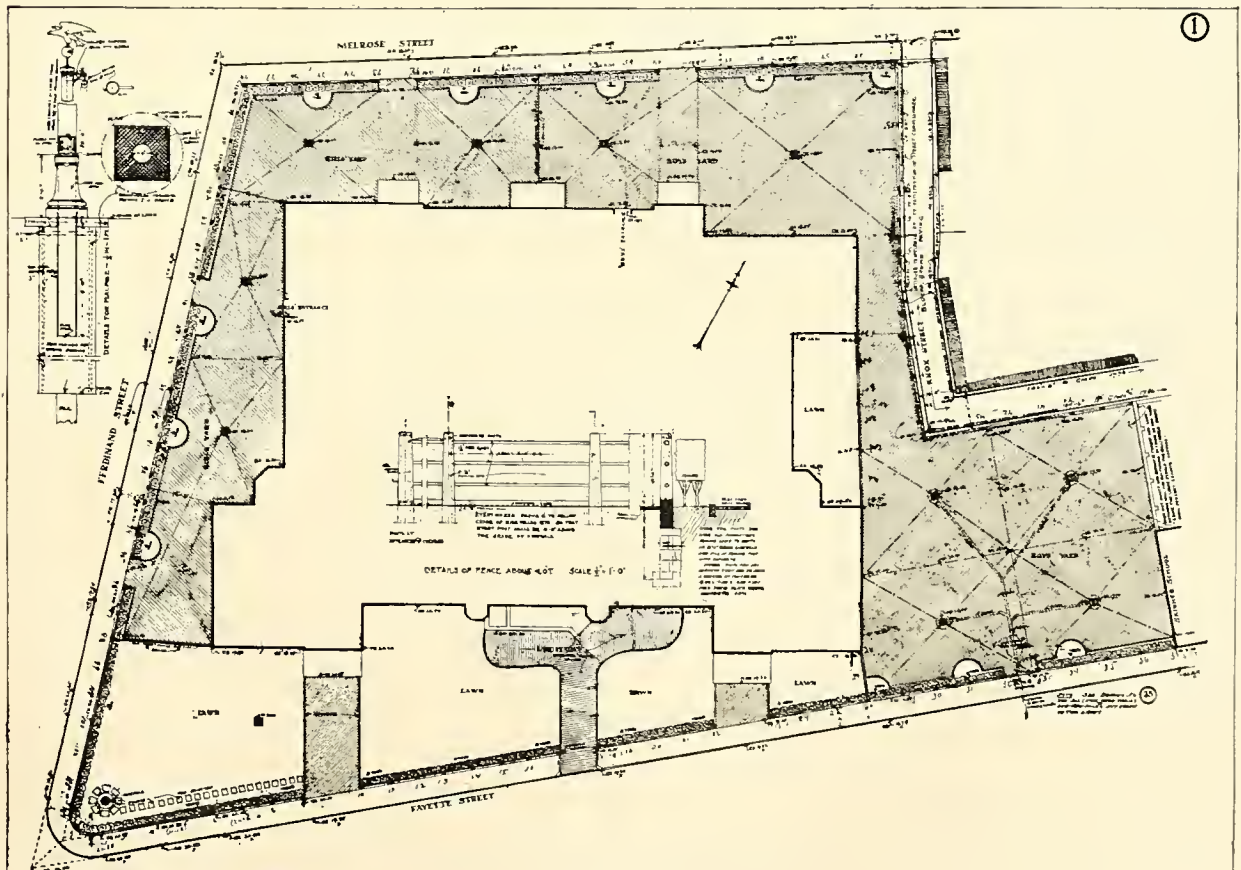

GROUND PLAN

ABRAHAM LINCOLN SCHOOL, BOSTON, MASS.

MR. A. W. LONGFELLOW, ARCHITECT





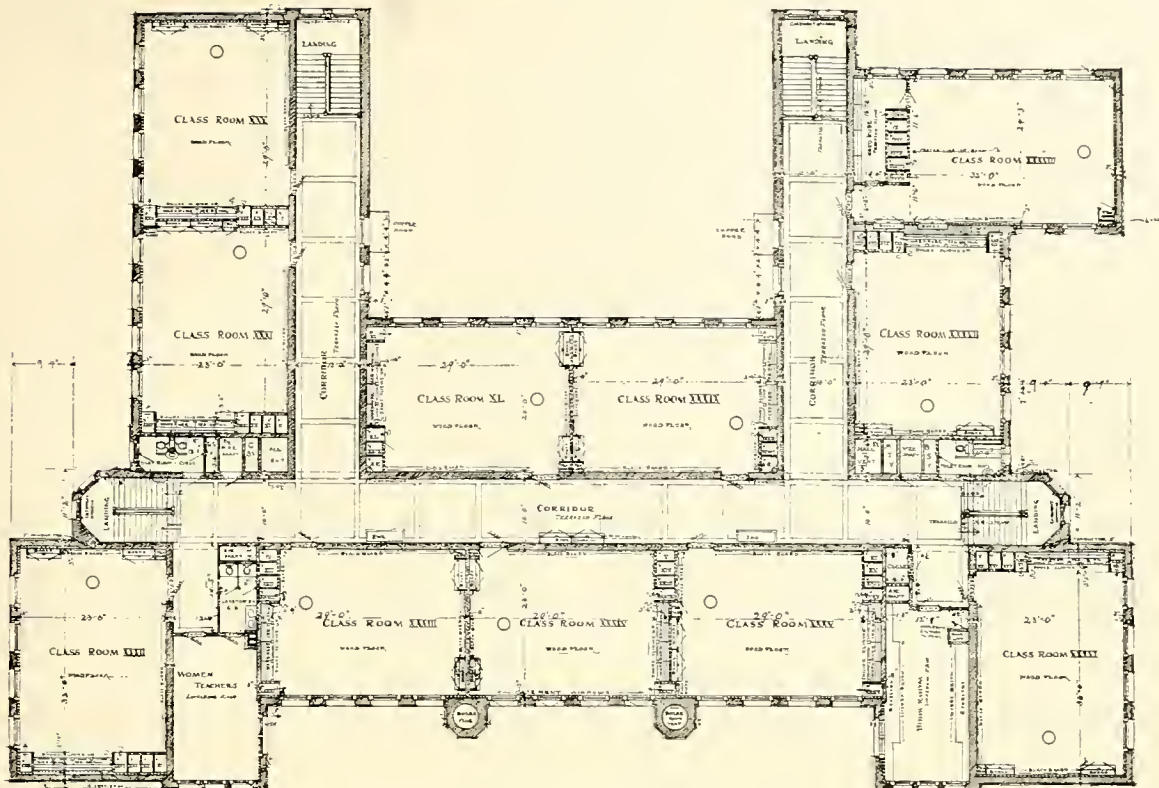

FOURTH FLOOR PLAN

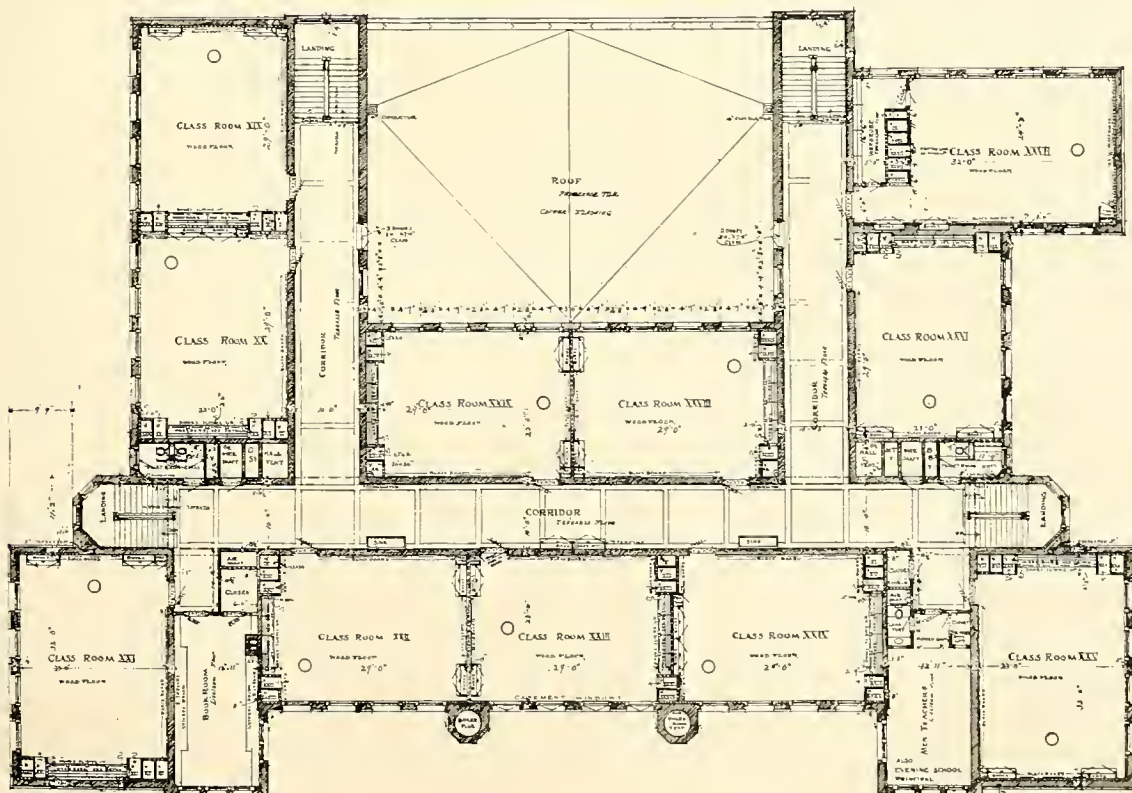

THIRD FLOOR PLAN

ABRAHAM LINCOLN SCHOOL, BOSTON, MASS.

MR. A. W. LONGFELLOW, ARCHITECT



Faint text or markings at the bottom of the page, possibly a signature or a reference number.



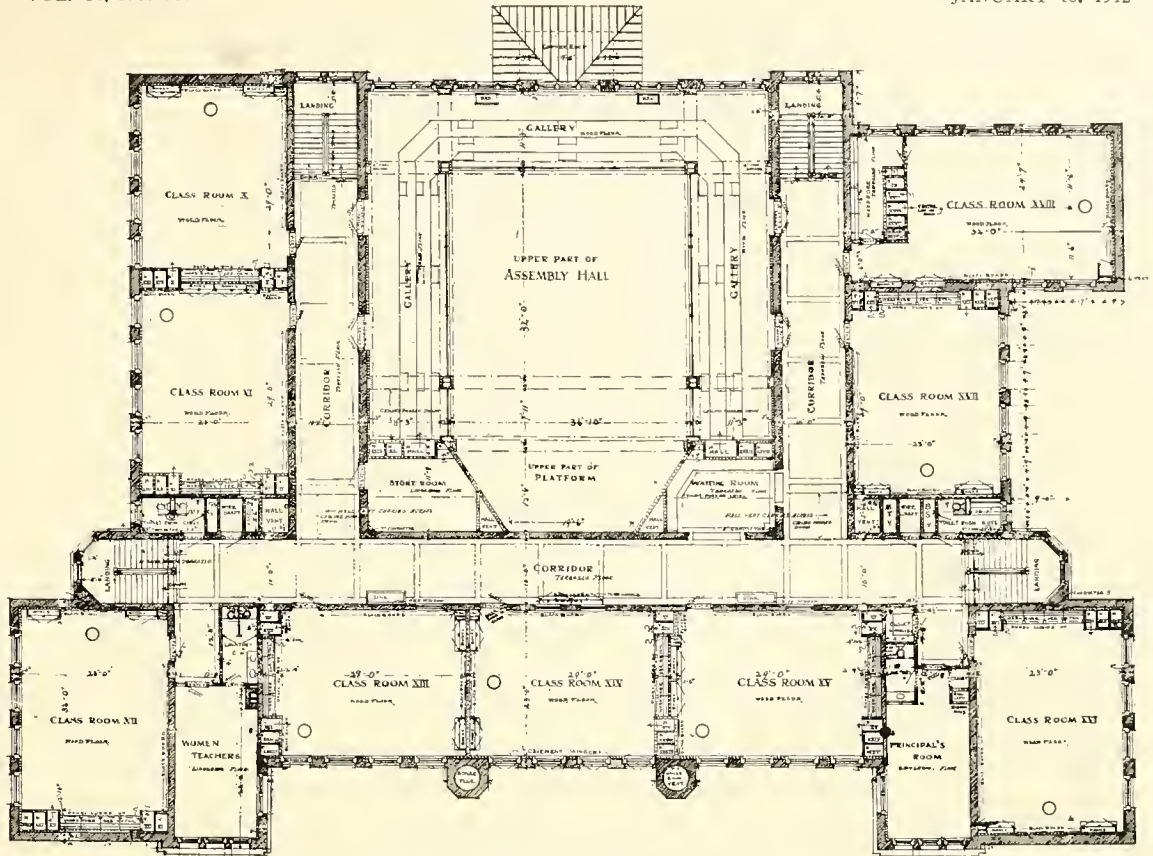

SECOND FLOOR PLAN

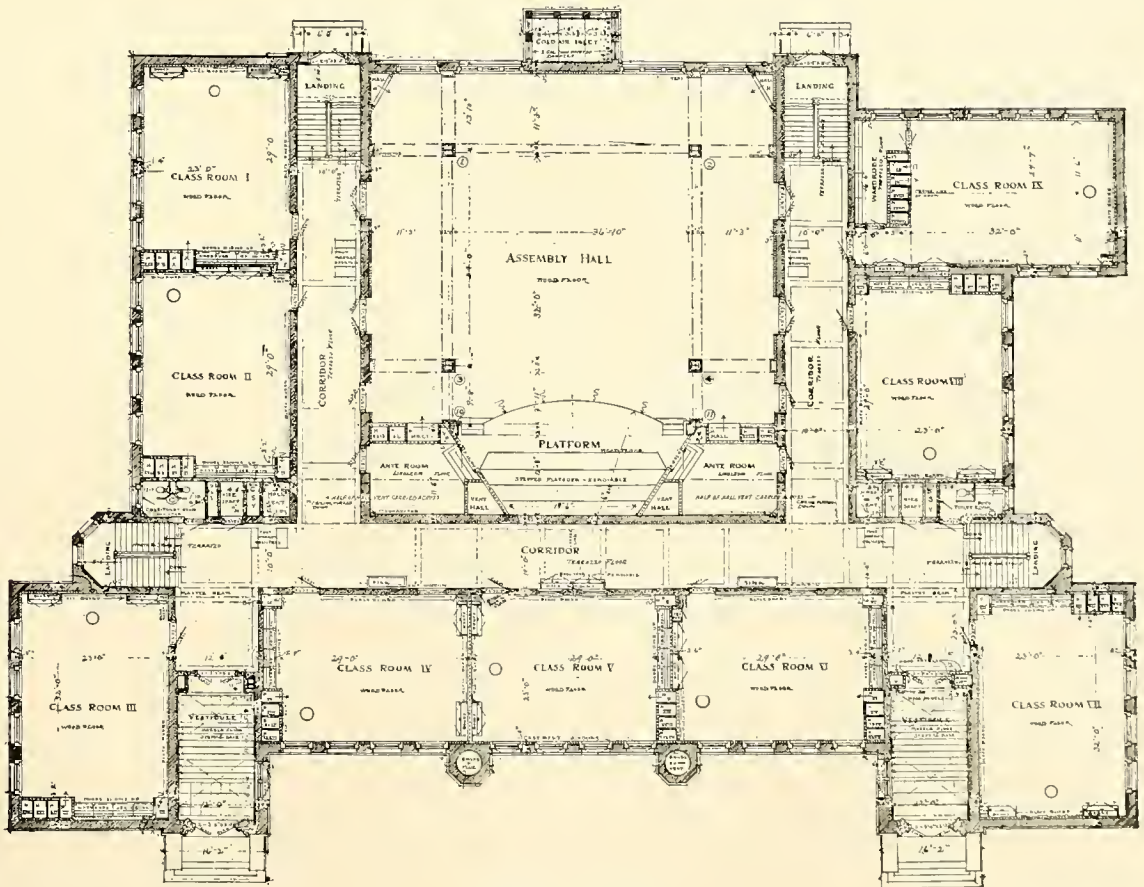

FIRST FLOOR PLAN

ABRAHAM LINCOLN SCHOOL, BOSTON, MASS.

MR. A. W. LONGFELLOW, ARCHITECT

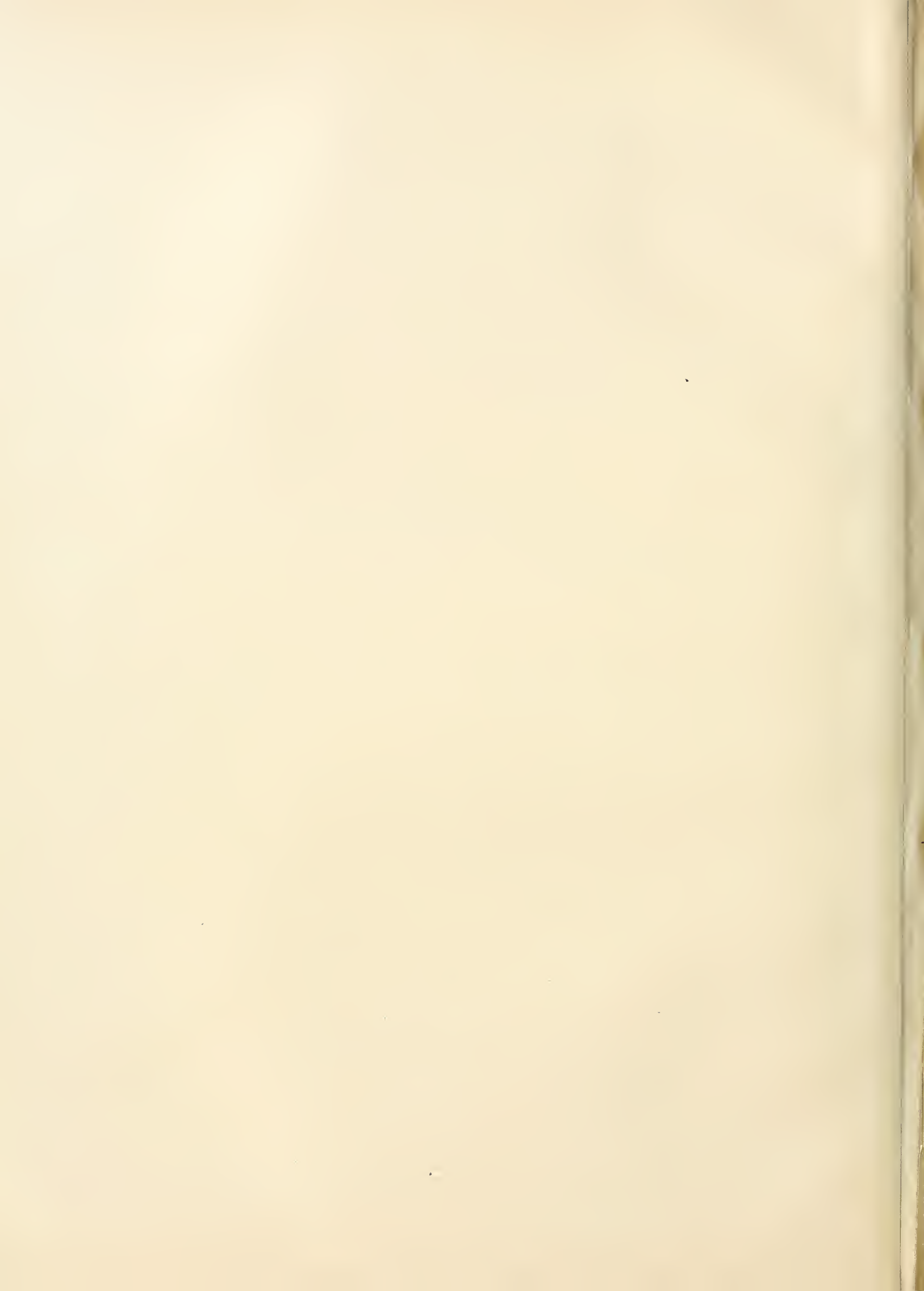







THE WILLIAMS SCHOOL, CHELSEA, MASS.

MESSRS. KILHAM & HOPKINS, ARCHITECTS



THE MICHAEL DRISCOLL SCHOOL, BROOKLINE, MASS.

MESSRS. KILHAM & HOPKINS, ARCHITECTS





THE WILLIAMS COLLEGE INFIRMARY, WILLIAMSTOWN, MASS.

MESSRS. ALLEN & COLLENS, ARCHITECTS



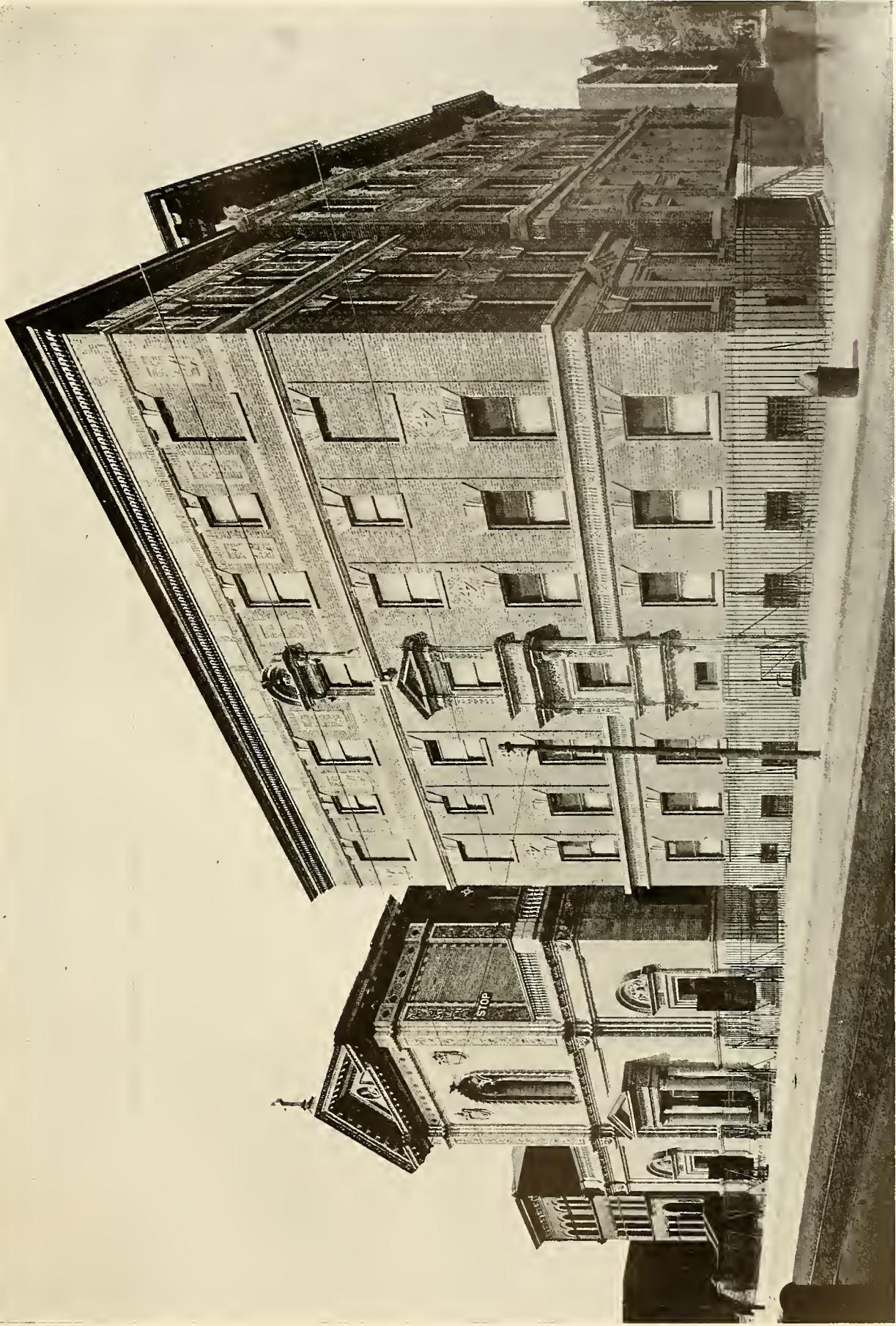

CHURCH, PAROCHIAL SCHOOL AND CONVENT, BROOKLYN, N. Y.
MR. GEORGE H. STREETON, ARCHITECT



PROVOST'S TOWER, UNIVERSITY OF PENNSYLVANIA DORMITORIES

MESSRS. COPE & STEWARDSON ARCHITECTS

EXHIBITION OF THE PHILADELPHIA CHAPTER, A.I.A., AND THE T SQUARE CLUB





SKETCH OF TOWER OF PERKINS INSTITUTE
WATERTOWN, MASS.

MR. R. CLIPSTON STURGIS, ARCHITECT

EXHIBITION OF BOSTON ARCHITECTURAL CLUB



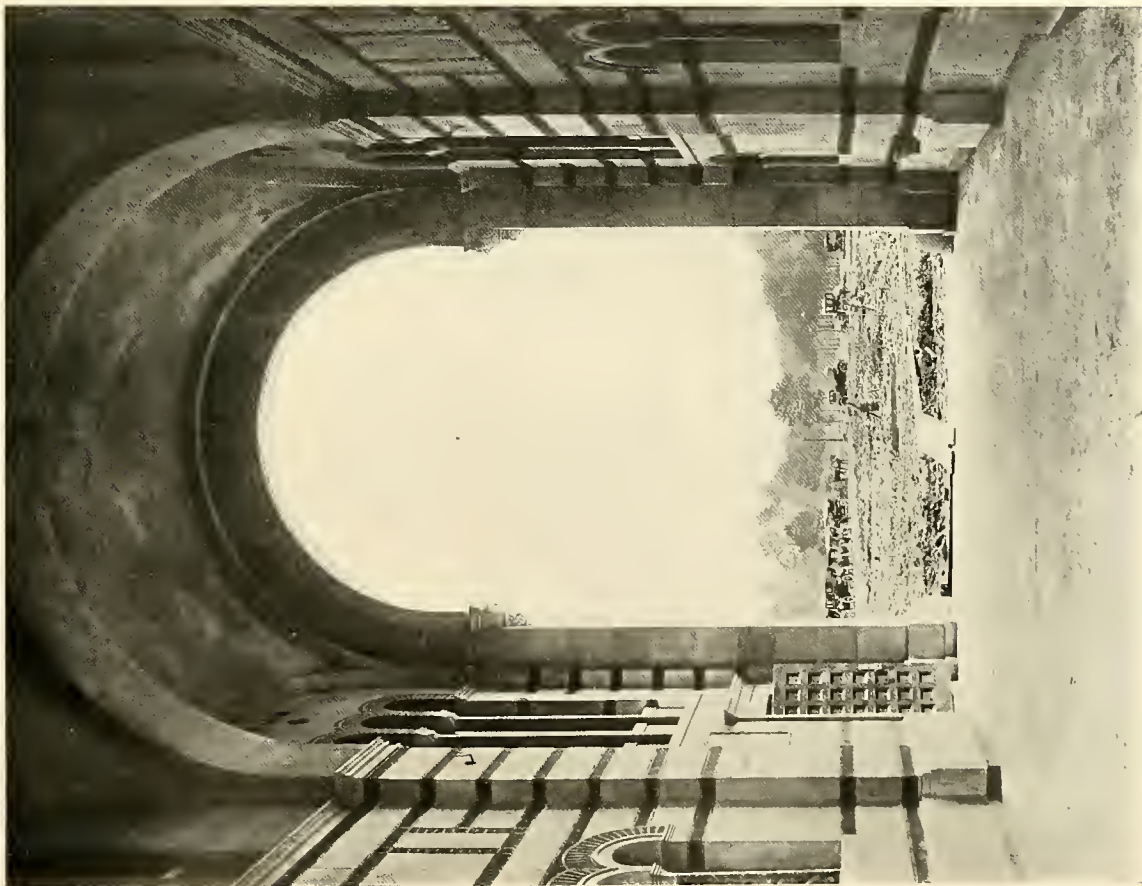

THE GREAT GATEWAY, ADMINISTRATION BUILDING

WILLIAM M. RICE INSTITUTE, HOUSTON, TEXAS

MESSRS. CRAM, GOODHUE & FERGUSON (Boston Office), Architects



DETAIL OF CLOISTER CAPITAL, ADMINISTRATION BUILDING





A DORMITORY LOGGIA

WILLIAM M. RICE INSTITUTE, HOUSTON, TEXAS

MESSRS. CRAM, GOODHUE & FERGUSON (Boston Office). *Architects*

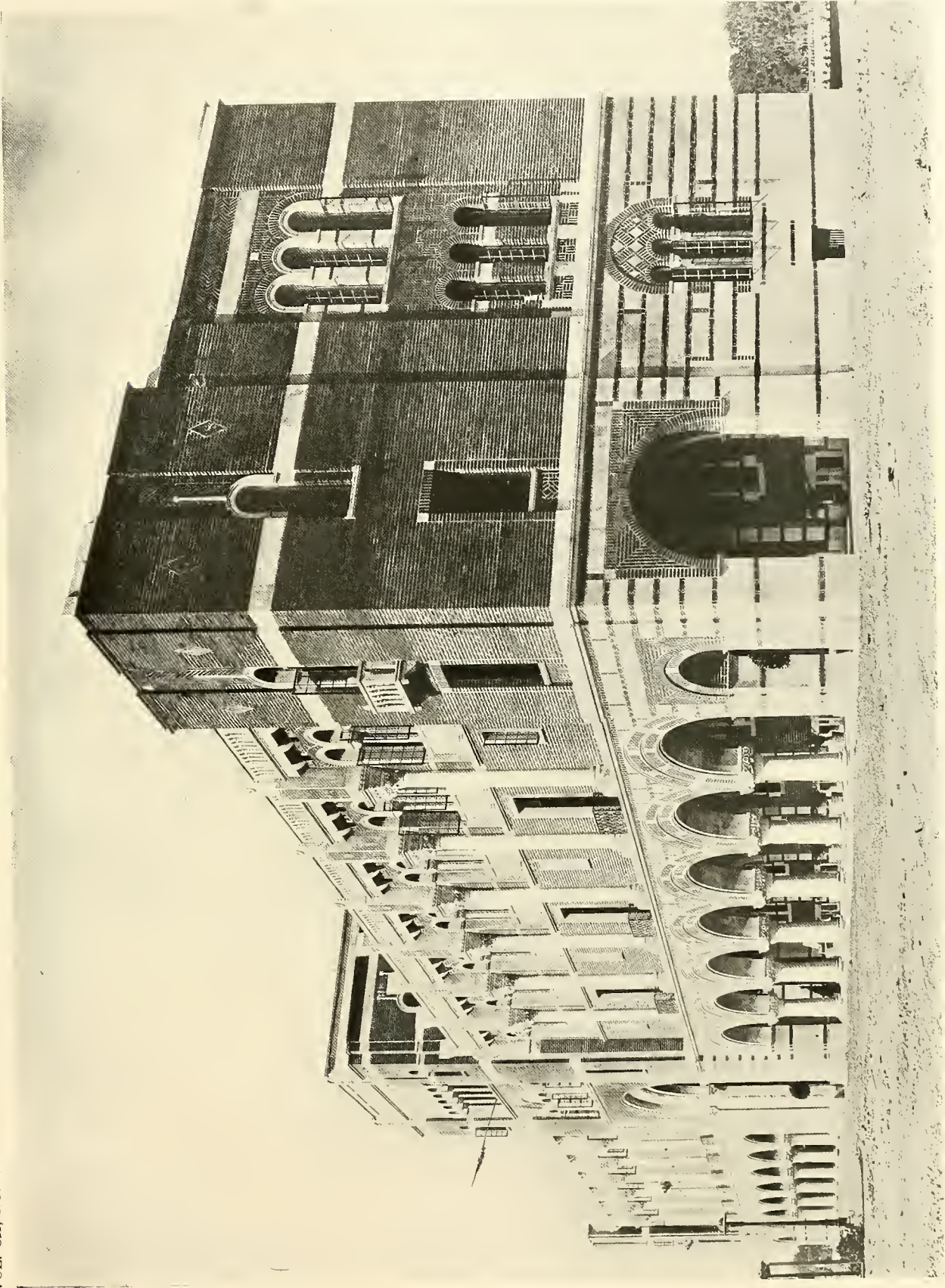

ADMINISTRATION BUILDING, FROM THE SOUTHWEST

WILLIAM M. RICE INSTITUTE, HOUSTON, TEXAS
MESSRS. CRAM, GOODHUE & FERGUSON (Boston Office), Architects

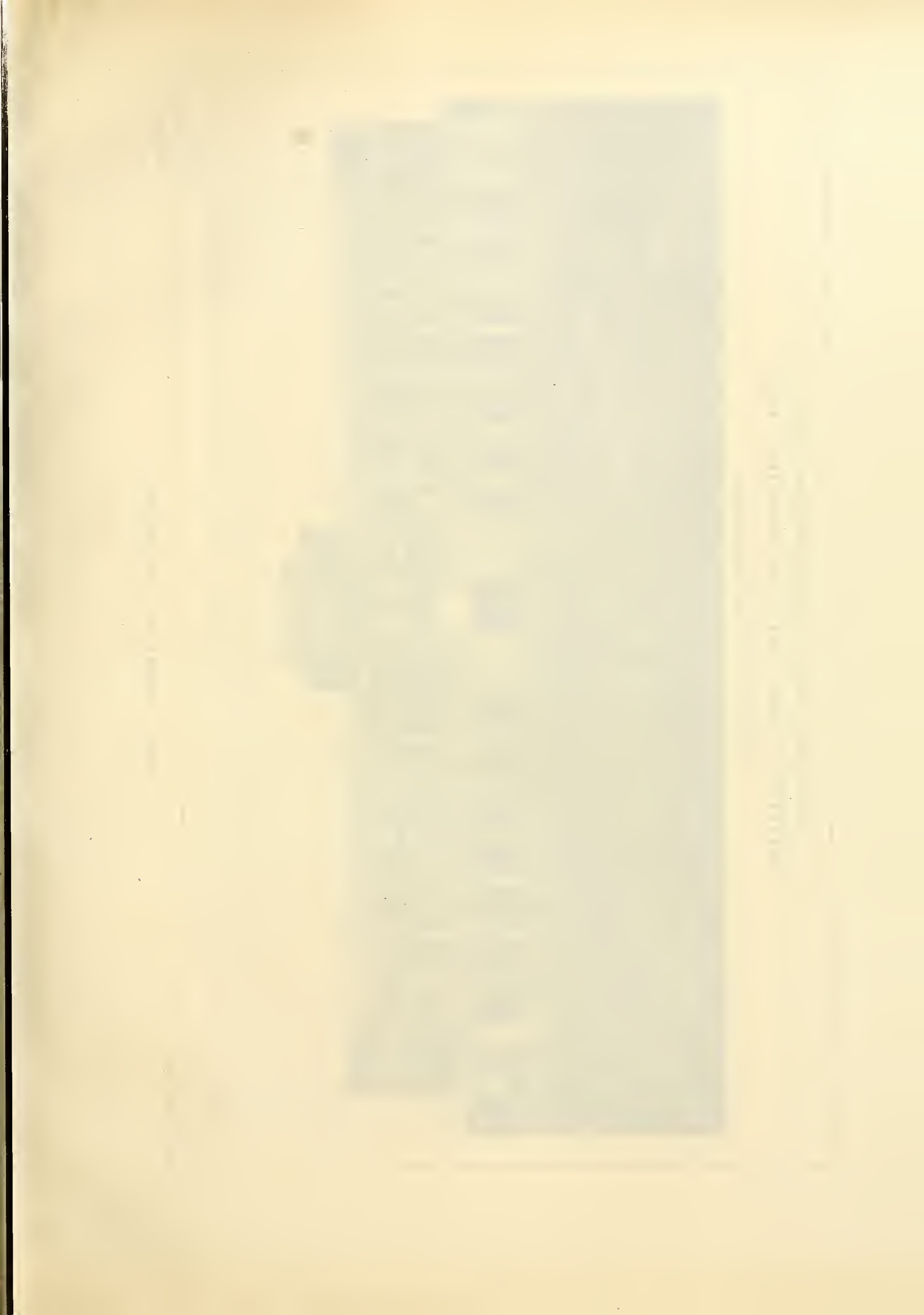

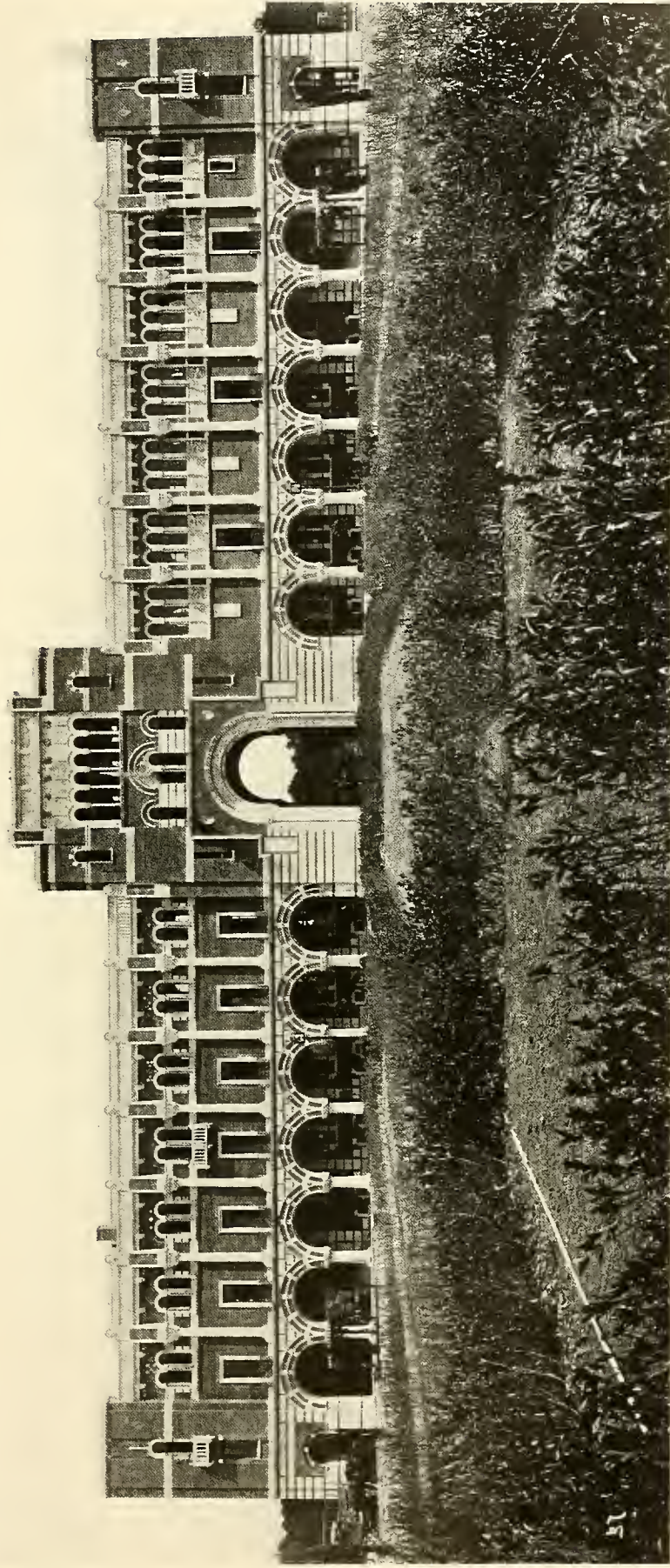

WEST FRONT, ADMINISTRATION BUILDING

WILLIAM M. RICE INSTITUTE, HOUSTON, TEXAS

MESSRS. CRAM, GOODHUE & FERGUSON (Boston Office), Architects



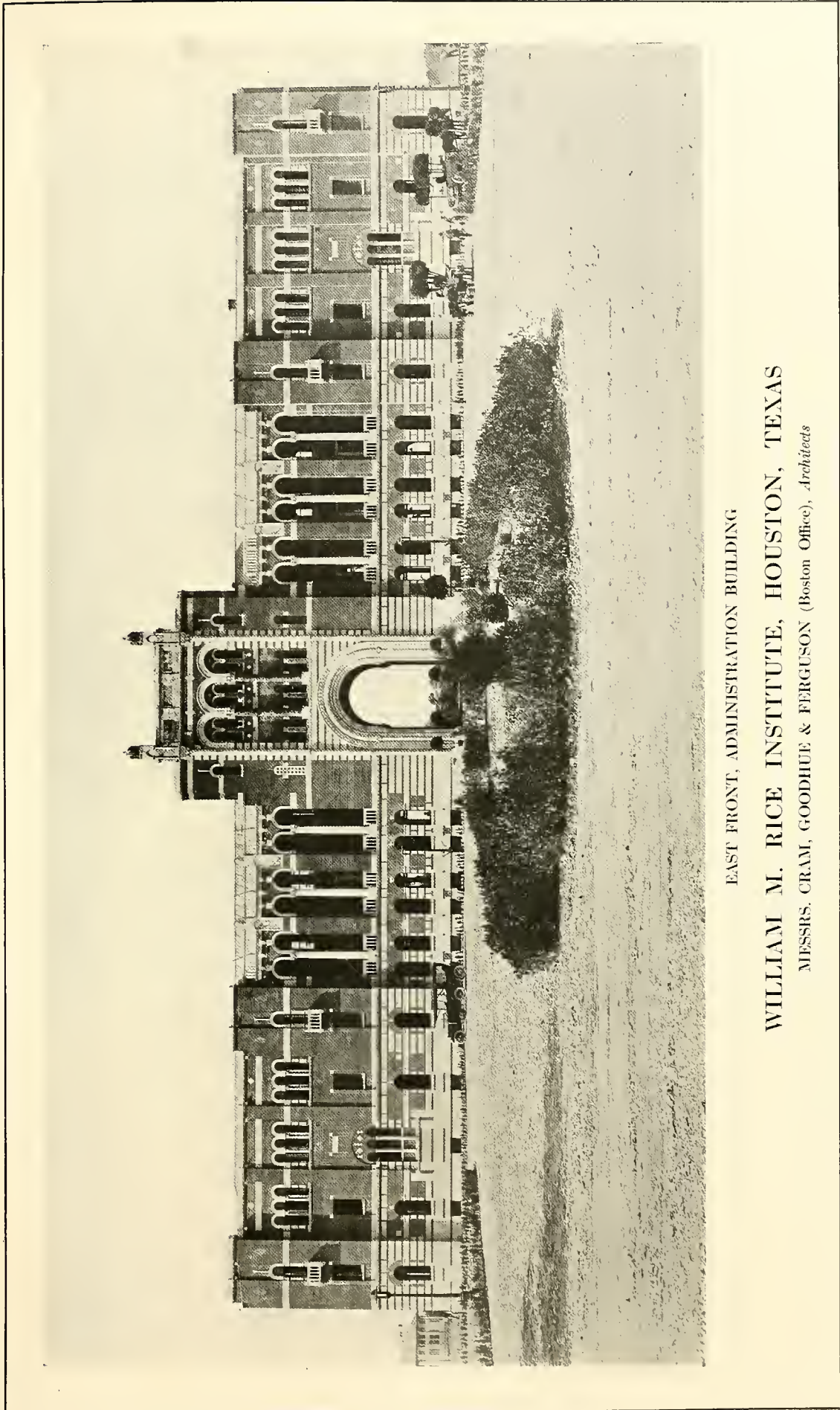

EAST FRONT, ADMINISTRATION BUILDING

WILLIAM M. RICE INSTITUTE, HOUSTON, TEXAS

MESSRS. CRAM, GOODHUE & FERGUSON (Boston Office), Architects





EAST PAVILION, ADMINISTRATION BUILDING

WILLIAM M. RICE INSTITUTE, HOUSTON, TEXAS

MESSRS. CRAM, GOODHUE & FERGUSON (Boston Office), *Architects*



Faint, illegible text located at the bottom of the page, possibly a title or a short paragraph. The text is too light to read accurately.



POWER HOUSE AND MECHANICAL LABORATORY



FIRST RESIDENTIAL QUADRANGLE

WILLIAM M. RICE INSTITUTE, HOUSTON, TEXAS

MESSRS. CRAM, GOODHUE & FERGUSON (Boston Office), Architects



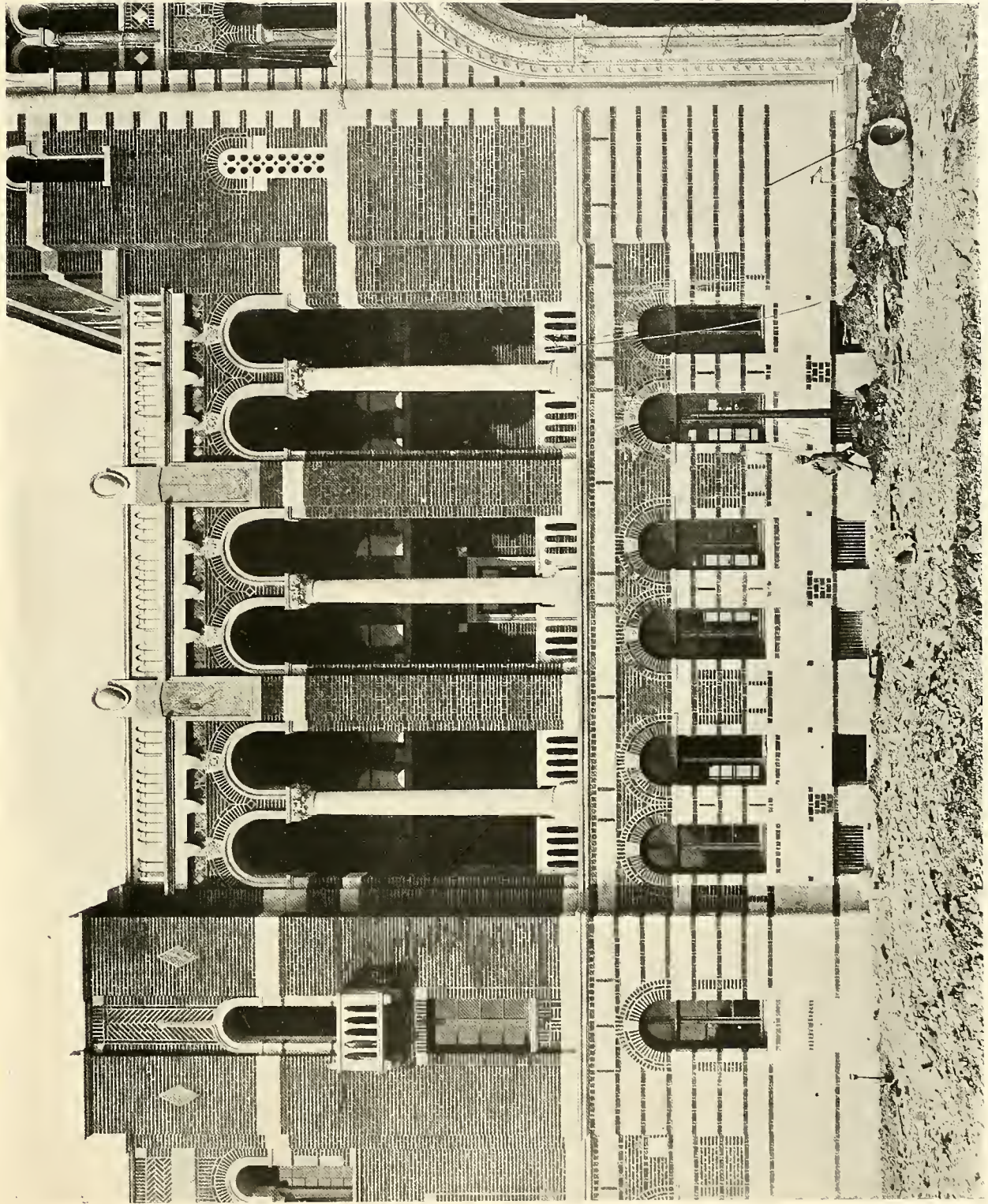

DETAIL OF EAST FRONT, ADMINISTRATION BUILDING

WILLIAM M. RICE INSTITUTE, HOUSTON, TEXAS

MESSRS. CRAM, GOODHUE & FERGUSON (Boston Office), Architects



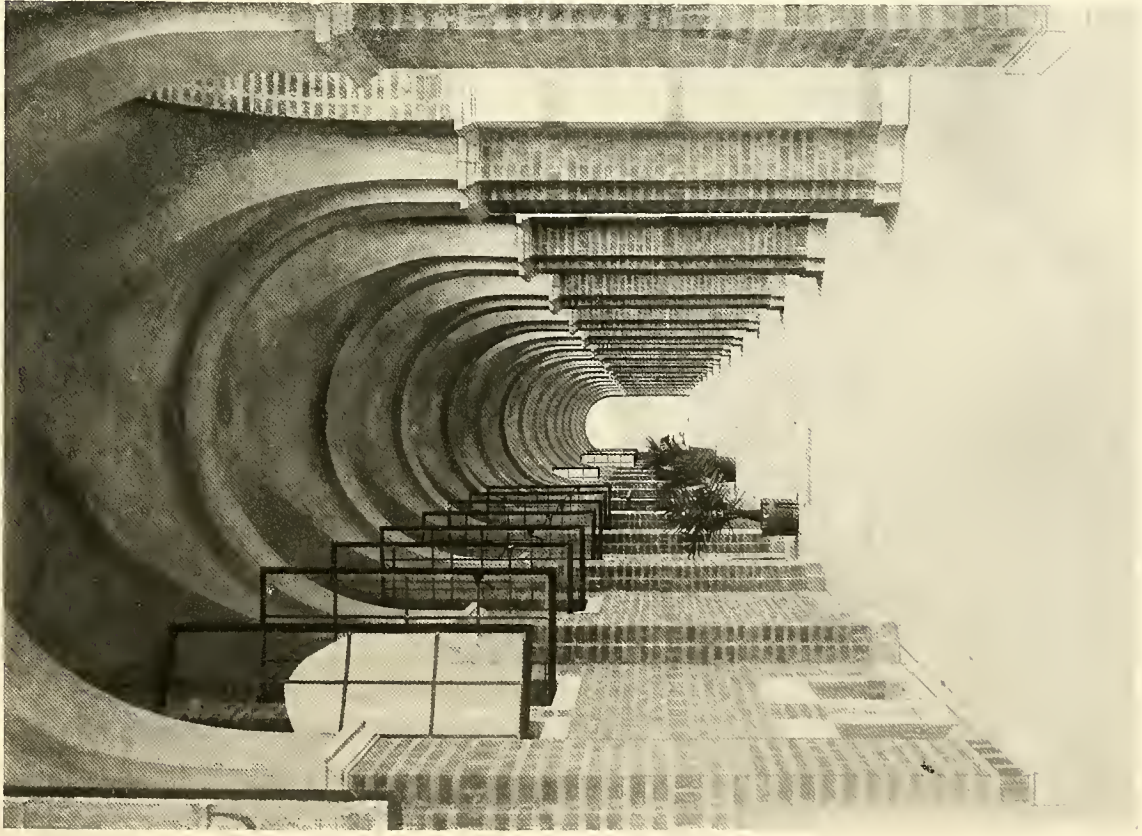

ARCADE, MECHANICAL LABORATORY

WILLIAM M. RICE INSTITUTE, HOUSTON, TEXAS
MESSRS. CRAM, GOODHUE & FERGUSON (Boston Office), Architects

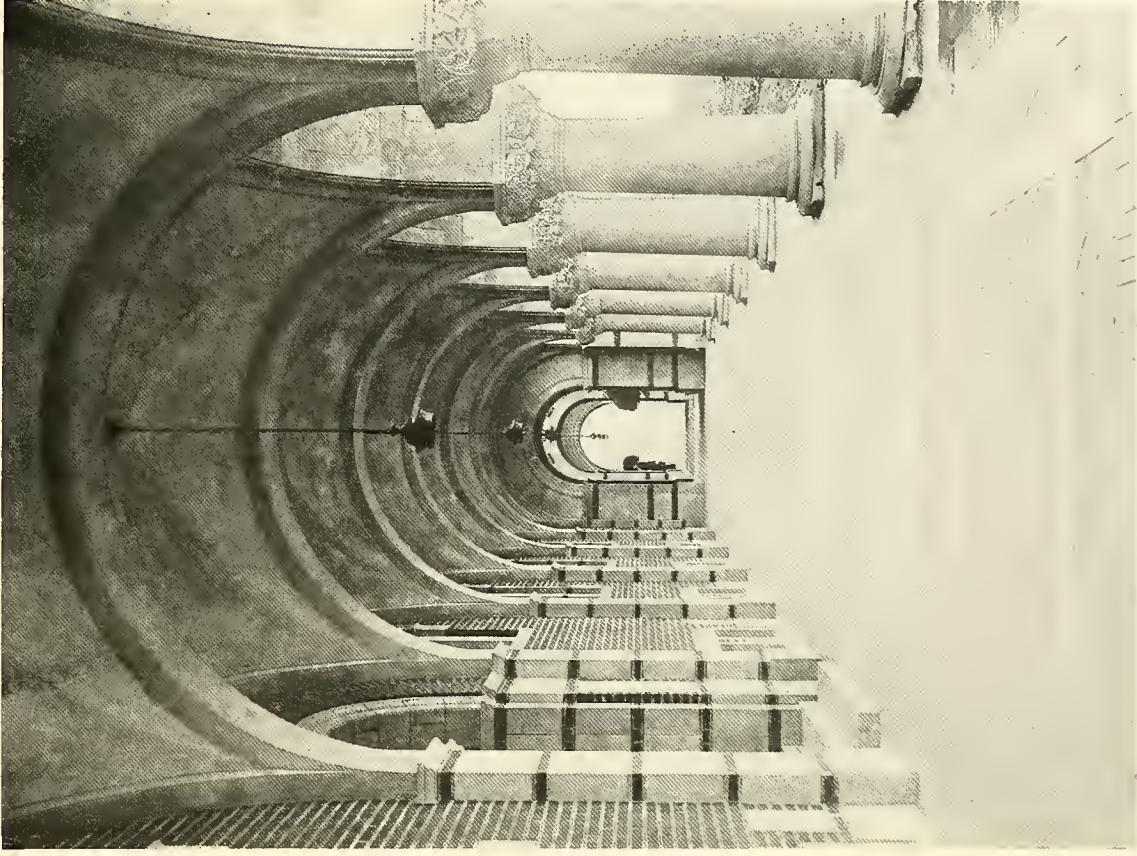

NORTH CLOISTER, ADMINISTRATION BUILDING

WILLIAM M. RICE INSTITUTE, HOUSTON, TEXAS
MESSRS. CRAM, GOODHUE & FERGUSON (Boston Office), Architects

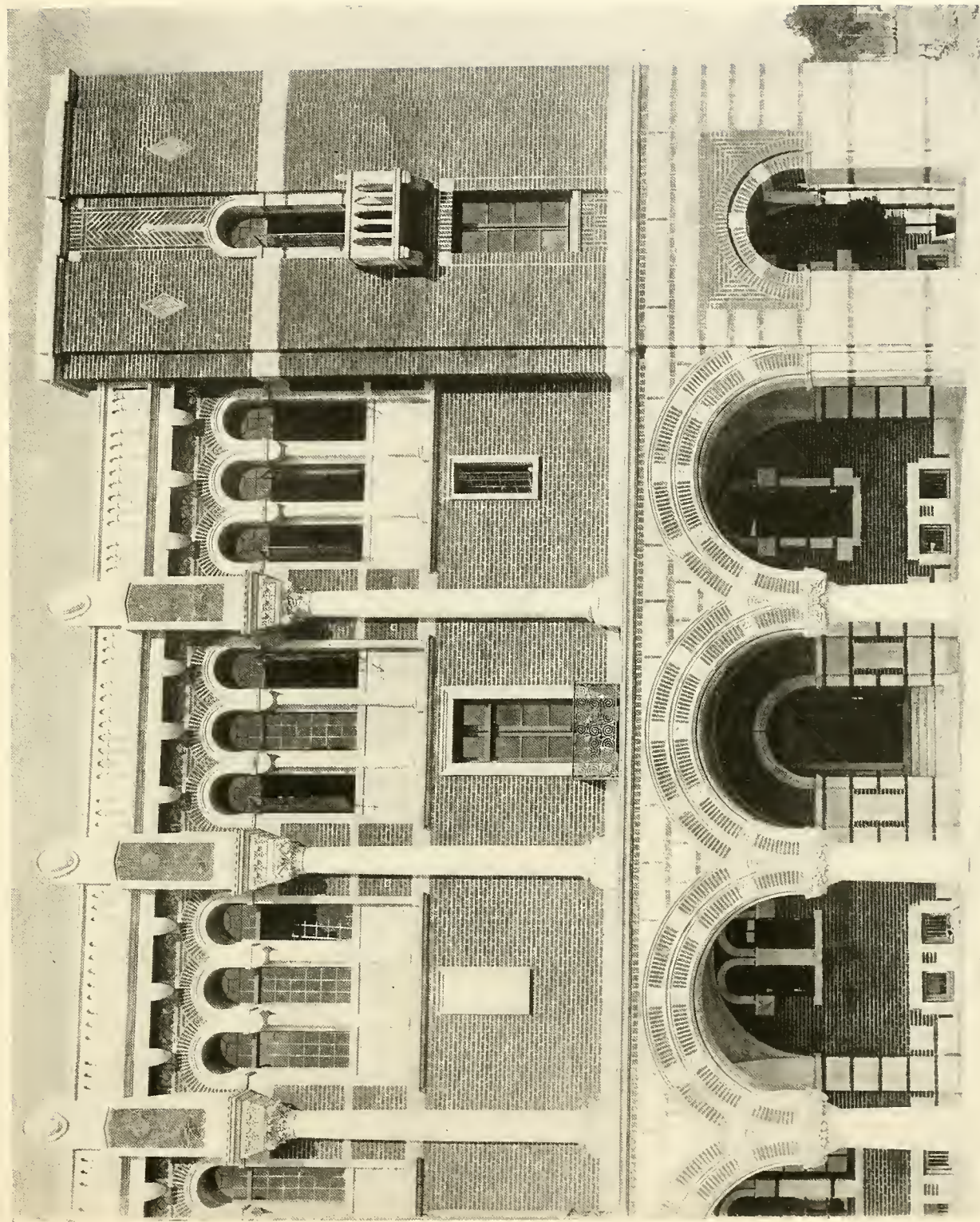

DETAIL OF WEST FRONT, ADMINISTRATION BUILDING

WILLIAM M. RICE INSTITUTE, HOUSTON, TEXAS

MESSRS. CRAM, GOODHUE & FERGUSON (Boston Office), Architects



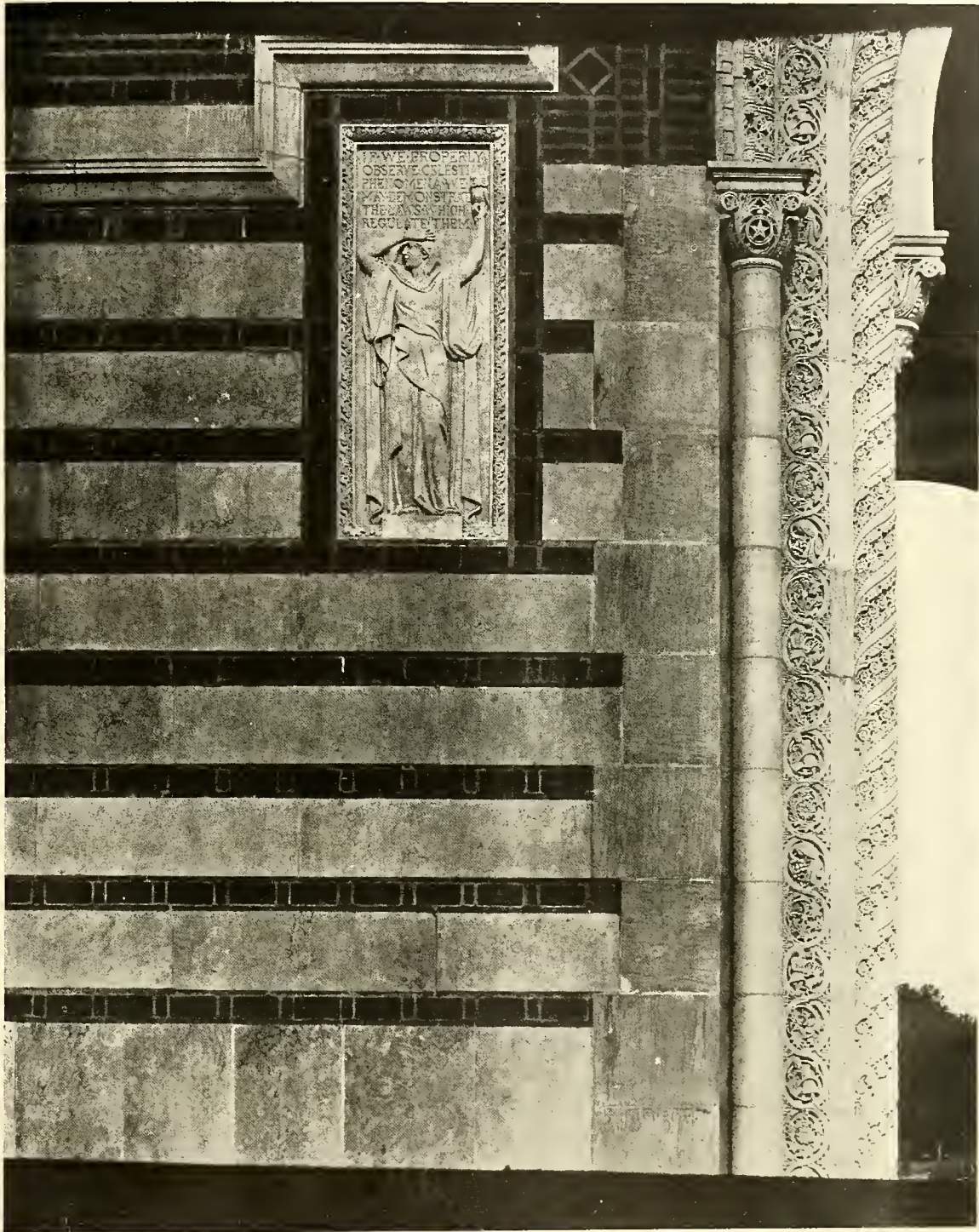

DETAIL OF SCULPTURE, ADMINISTRATION BUILDING

WILLIAM M. RICE INSTITUTE, HOUSTON, TEXAS

MESSRS. CRAM, GOODHUE & FERGUSON (Boston Office), Architects



GENERAL PLAN
WILLIAM M. RICE INSTITUTE
HOUSTON, TEXAS
SCALE 1/8" = 1'-0"
GRAM-GOODHUE-AND-FERGUSON ARCHITECTS
BOSTON AND NEW YORK

WILLIAM M. RICE INSTITUTE, HOUSTON, TEXAS
MESSRS. GRAM GOODHUE & FERGUSON (Boston Office), Architects



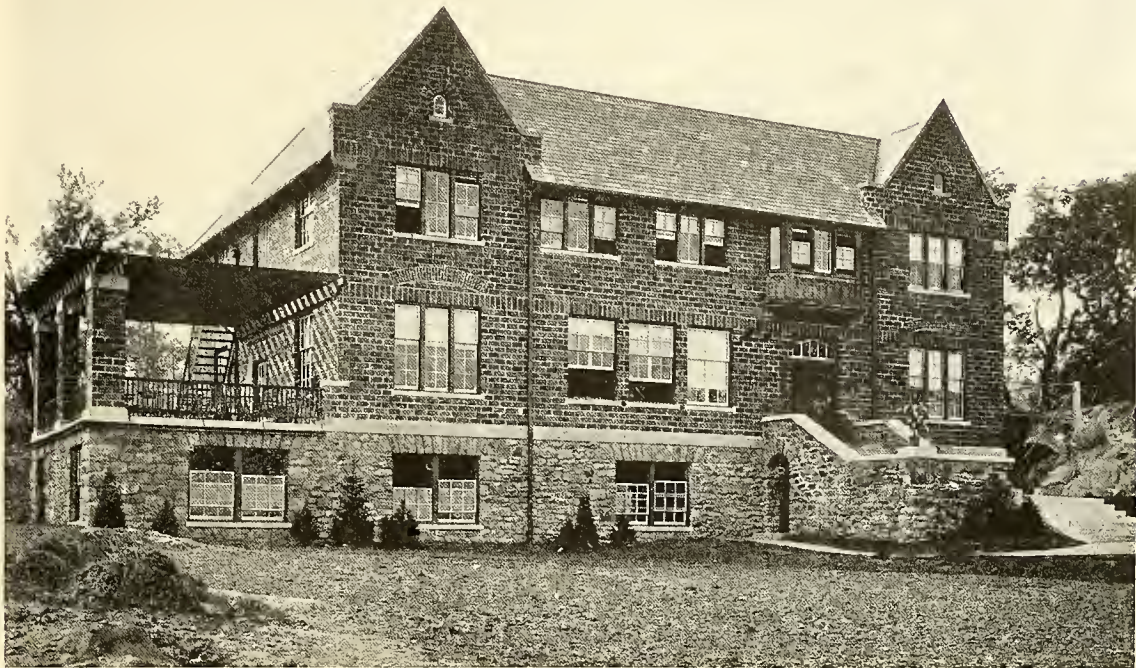

BARNARD SCHOOL, RIVERDALE, N. Y.
MESSRS. MANN & McNEILLE, ARCHITECTS



THE AMERICAN ARCHITECT

VOL. CIII, NO. 1952

MAY 28, 1913

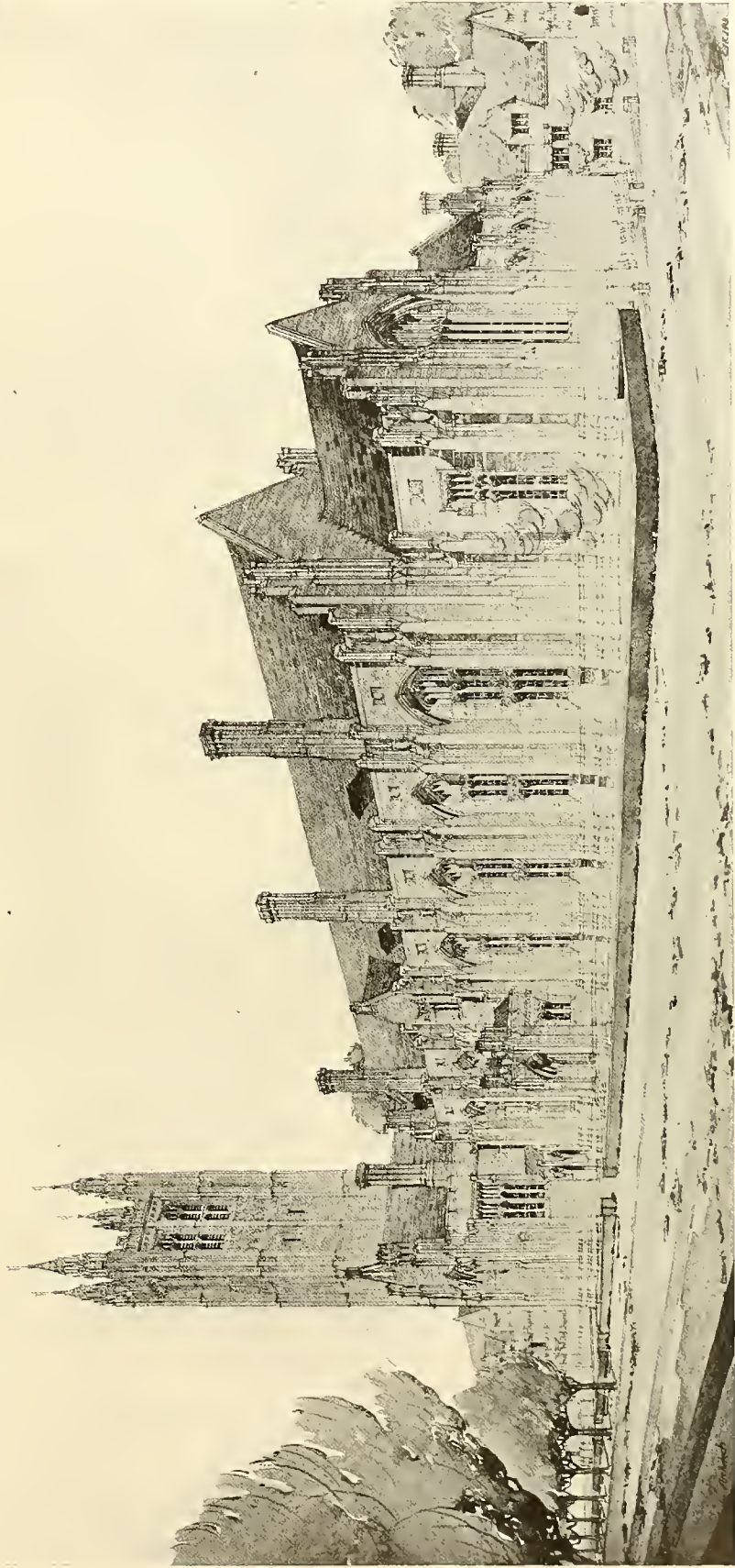

PERSPECTIVE VIEW

DORMITORIES AND DINING HALLS, PRINCETON UNIVERSITY
MESSRS. DAY & KLAUDER, ARCHITECTS



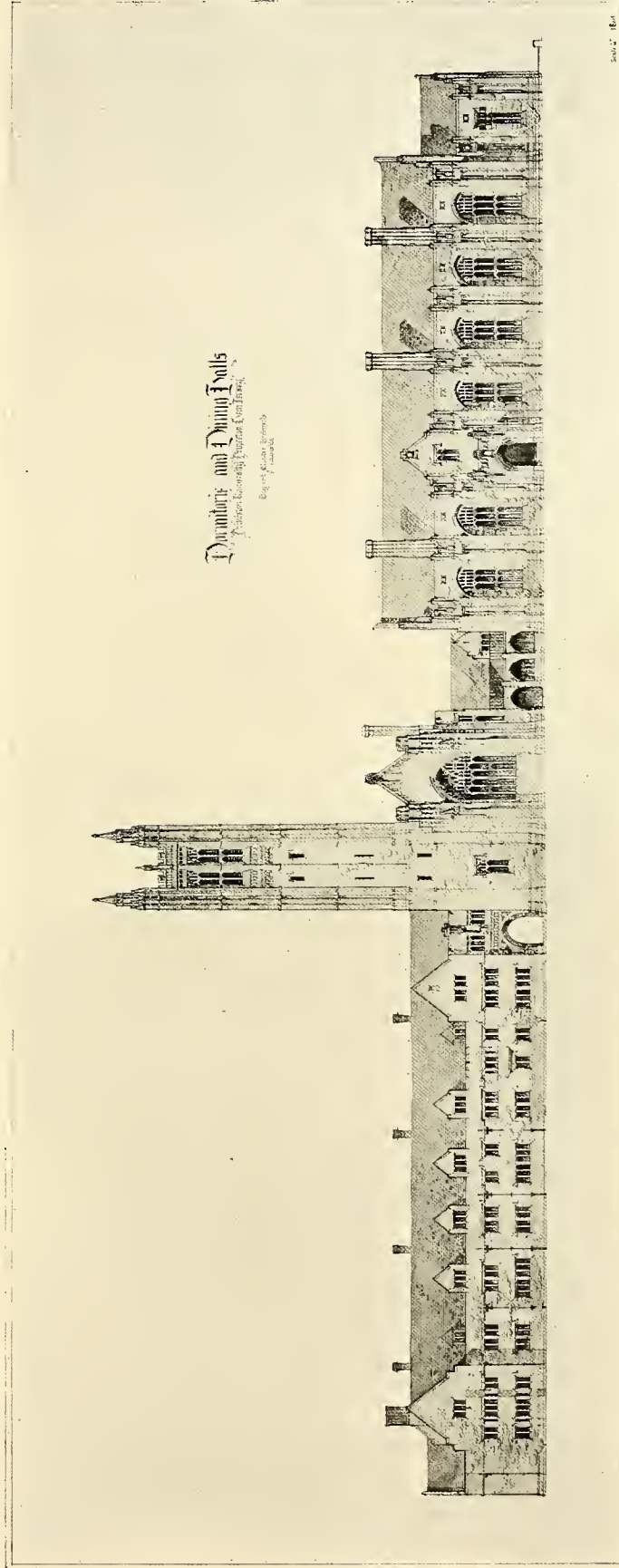

DORMITORIES AND DINING HALLS, PRINCETON UNIVERSITY

MESSRS. DAY & KLAUDER, ARCHITECTS

THE AMERICAN ARCHITECT

PROPOSED DORMITORY FOR PRINCETON UNIVERSITY, PRINCETON, N. J.
CAPACITY, 104 MEN, 62 SINGLE ROOMS, 44 1/2 SUITES

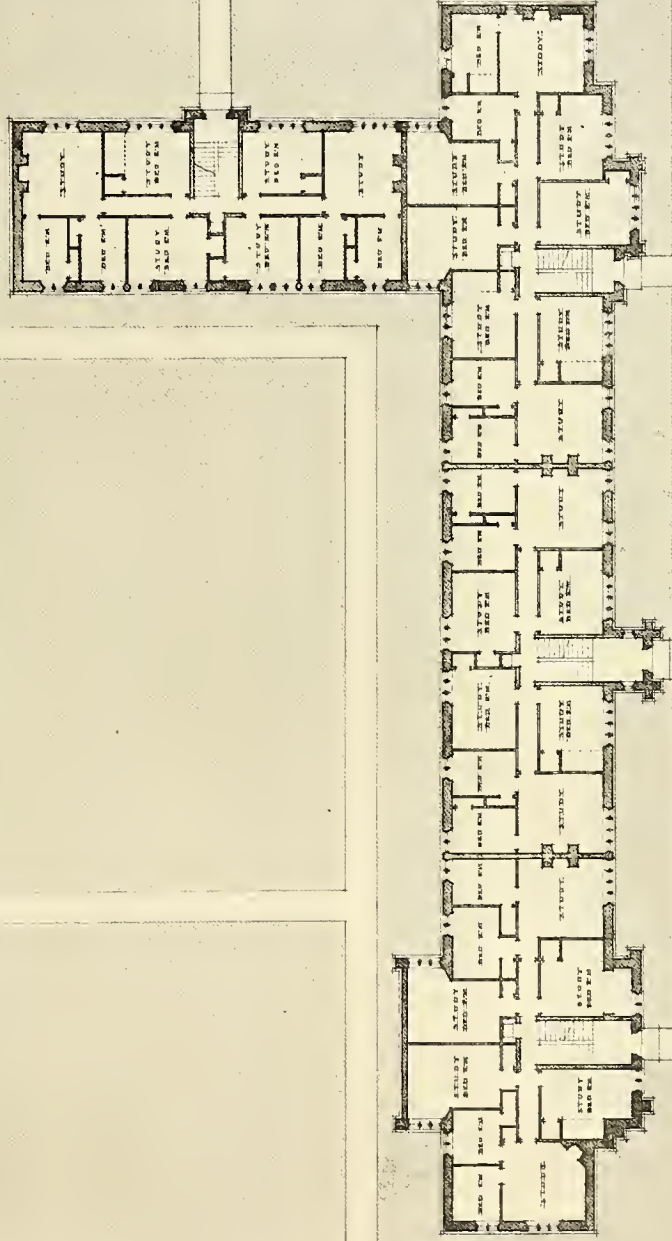

TYPICAL FLOOR PLAN
Scale 1/4" = 1'-0"

DAY AND KLAUDER, ARCHITECT

DORMITORY, PRINCETON UNIVERSITY, PRINCETON, N. J.
MESSRS. DAY & KLAUDER, ARCHITECTS



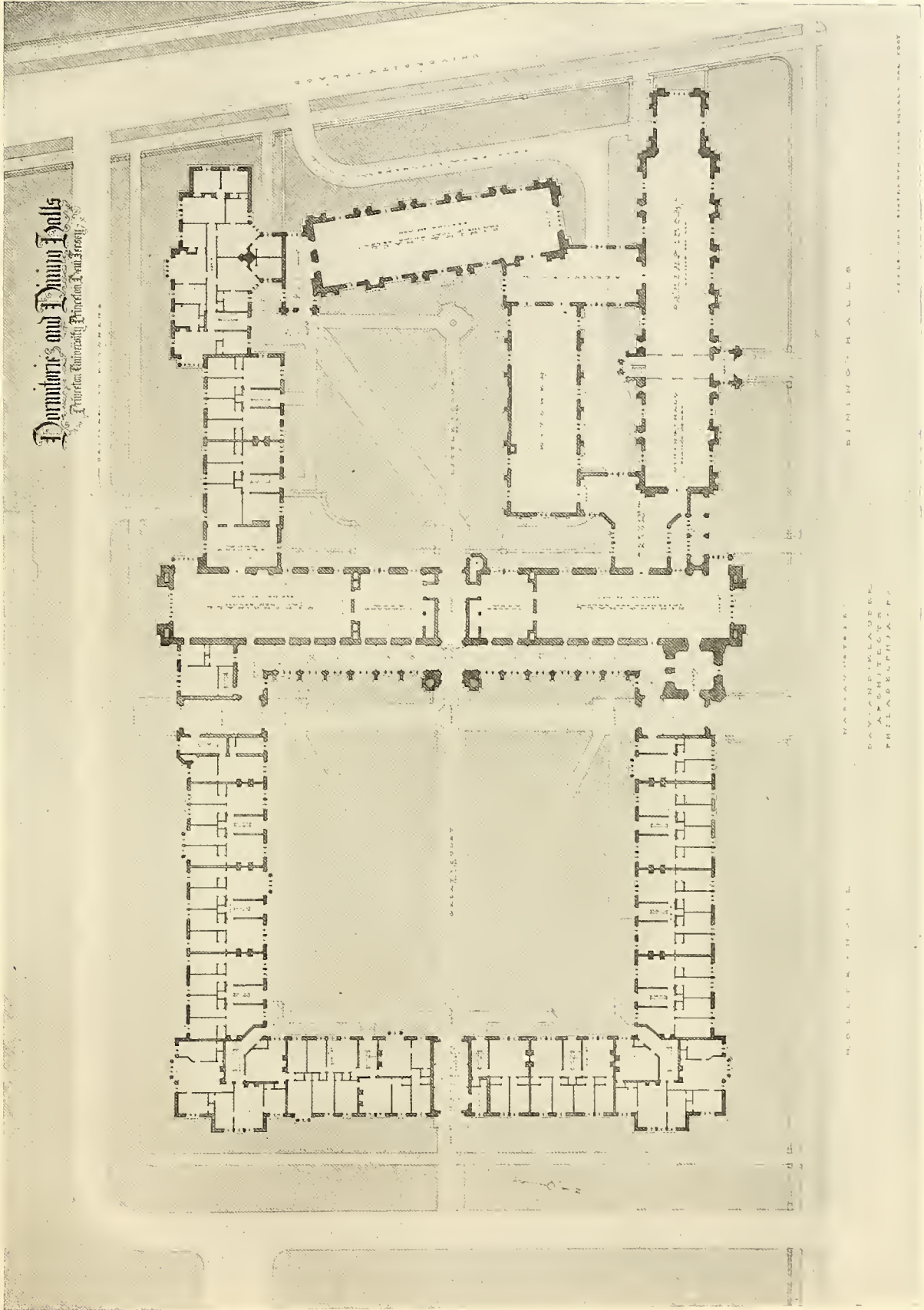

Dormitories and Dining Halls
 Princeton University, Princeton, N. J.

MESSRS. DAY & KLAUDER,
 ARCHITECTS,
 PHILADELPHIA, PA.

DORMITORIES AND DINING HALLS, PRINCETON UNIVERSITY
 MESSRS. DAY & KLAUDER, ARCHITECTS

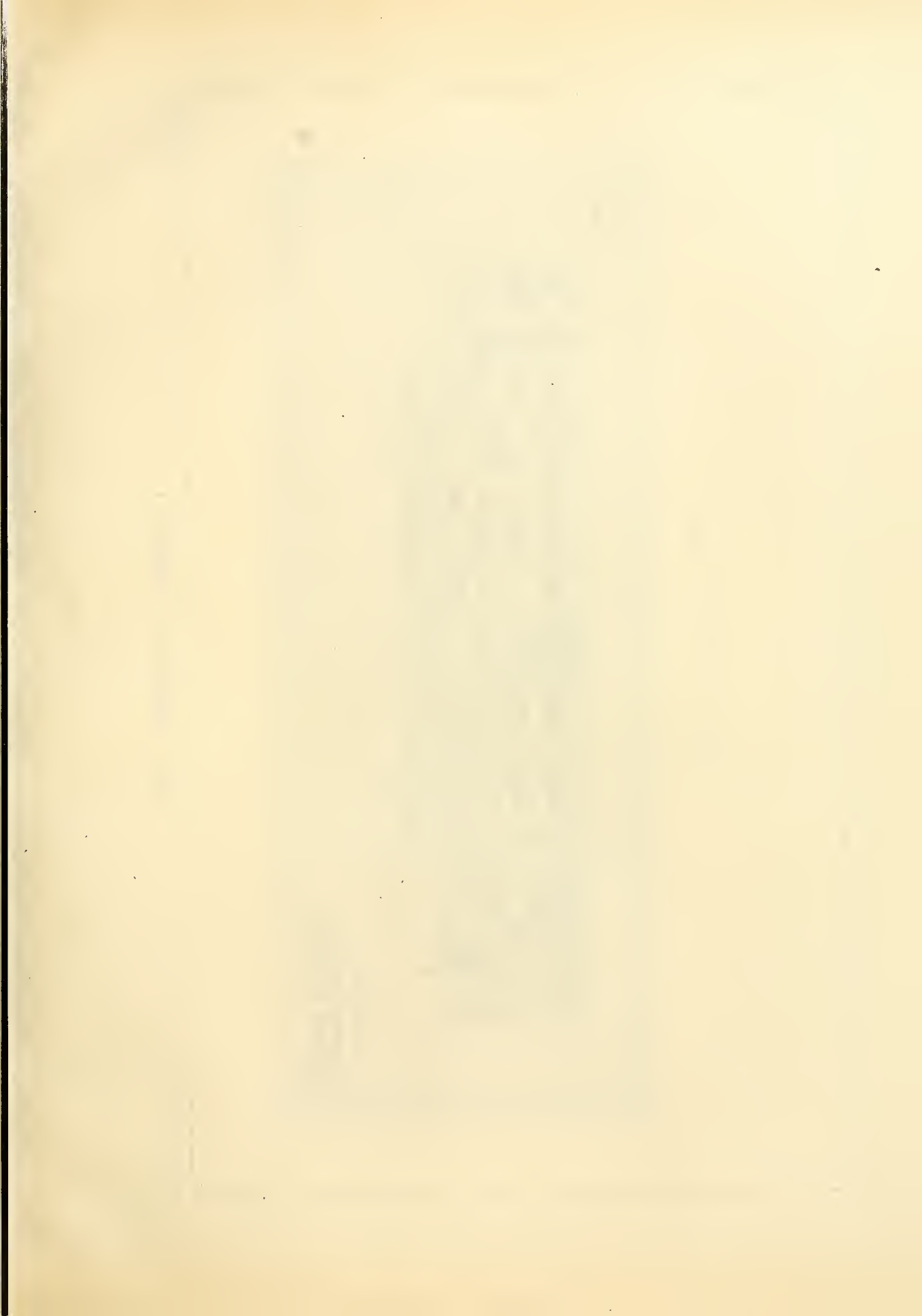

THE AMERICAN ARCHITECT

MAY 28, 1913

VOL. CIII, NO. 1953

Proposed Dormitory
Princeton University Princeton N. J.
Day and Klauder Architects
Philadelphia

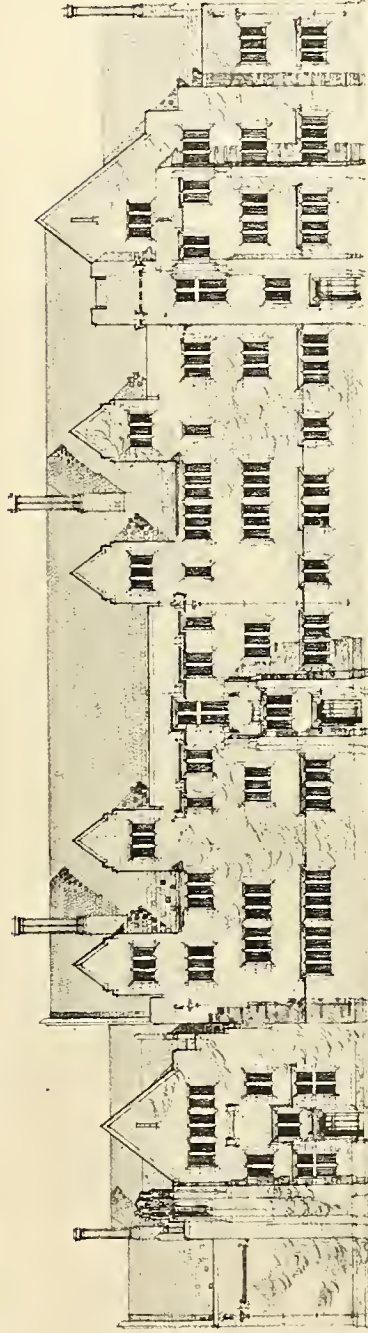

Scale 1/8" = 1'-0"

MESSRS. DAY & KLAUDER, ARCHITECTS



THE UNIVERSITY OF CHICAGO
CHICAGO, ILLINOIS

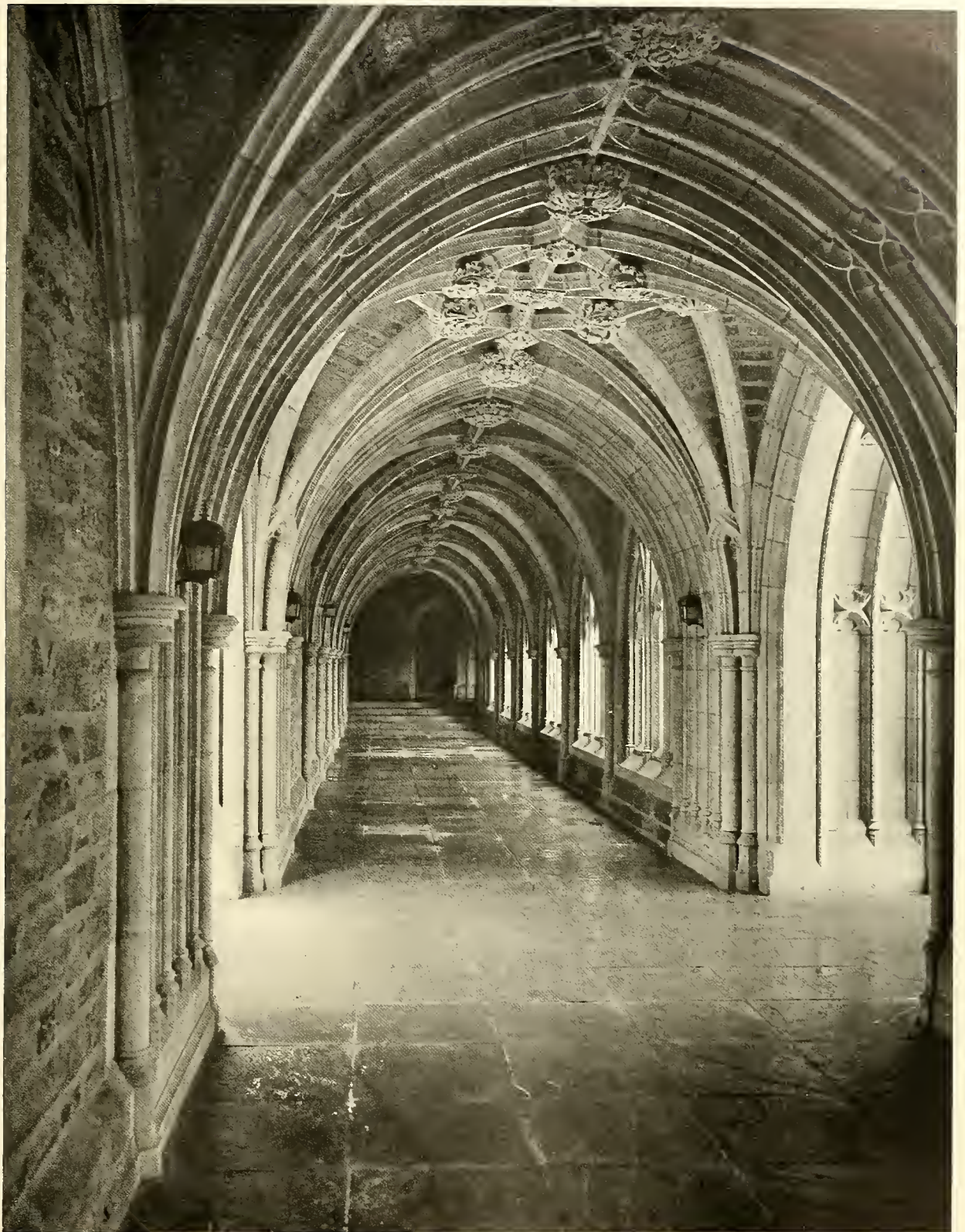

CLOISTER

HOLDER HALL, PRINCETON UNIVERSITY

MESSRS. DAY BROTHERS & KLAUDER, ARCHITECTS



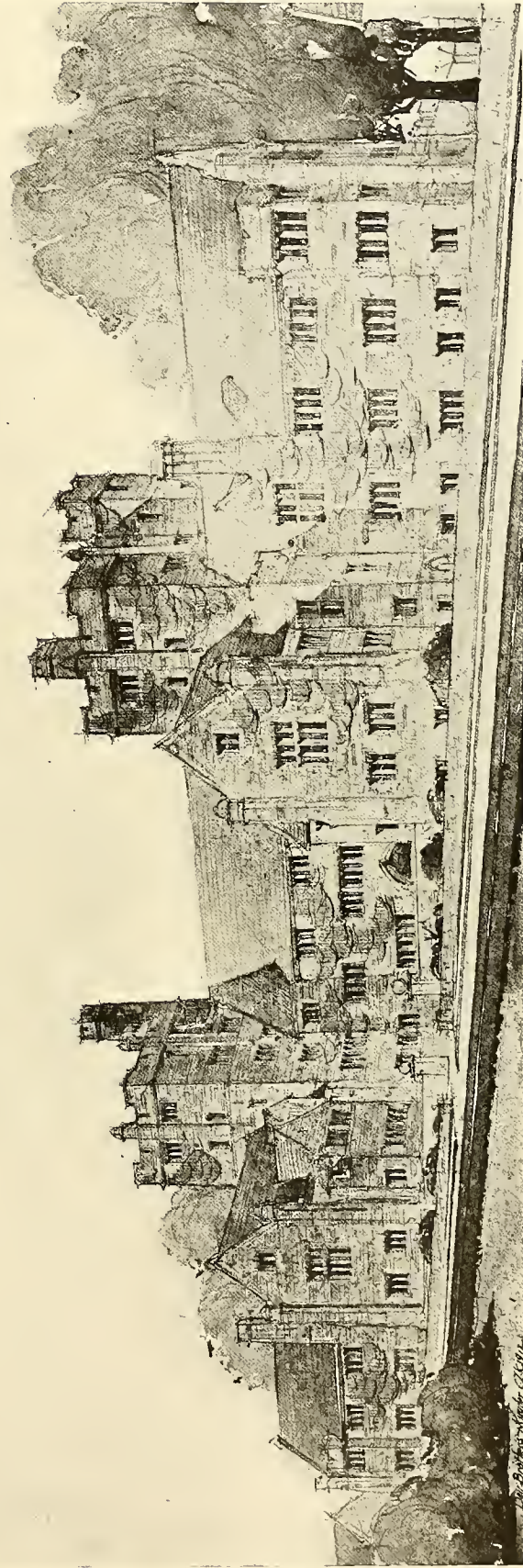

DINING HALLS FROM NORTH-WEST

RESIDENTIAL HALLS, CORNELL UNIVERSITY, ITHACA, N. Y.

MESSRS. DAY BROTHERS & KLAUDER, ARCHITECTS



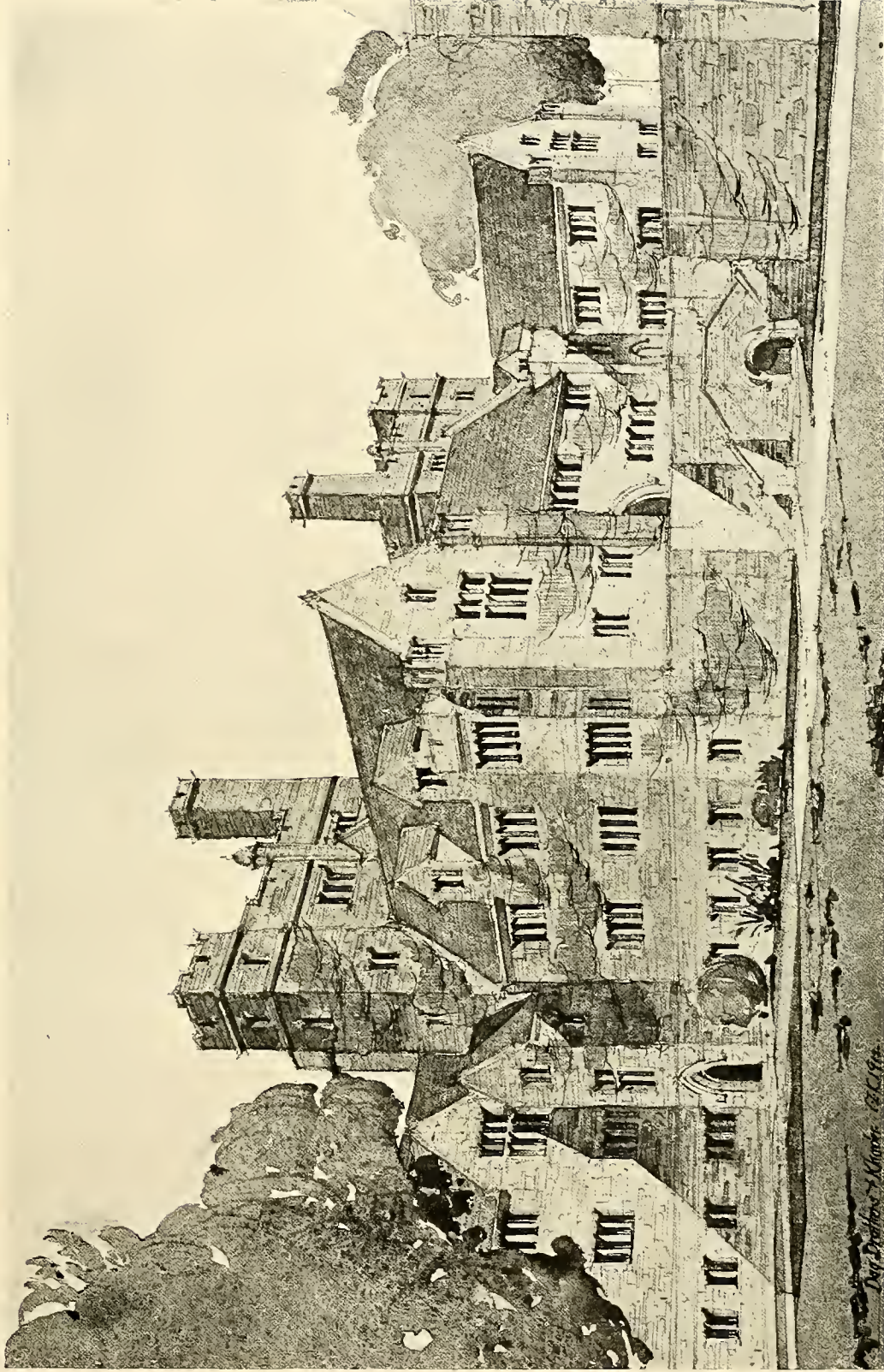

DINING HALLS FROM SOUTHWEST

RESIDENTIAL HALLS, CORNELL UNIVERSITY, ITHACA, N. Y.

MESSRS. DAY BROTHERS & KLAUDER, ARCHITECTS



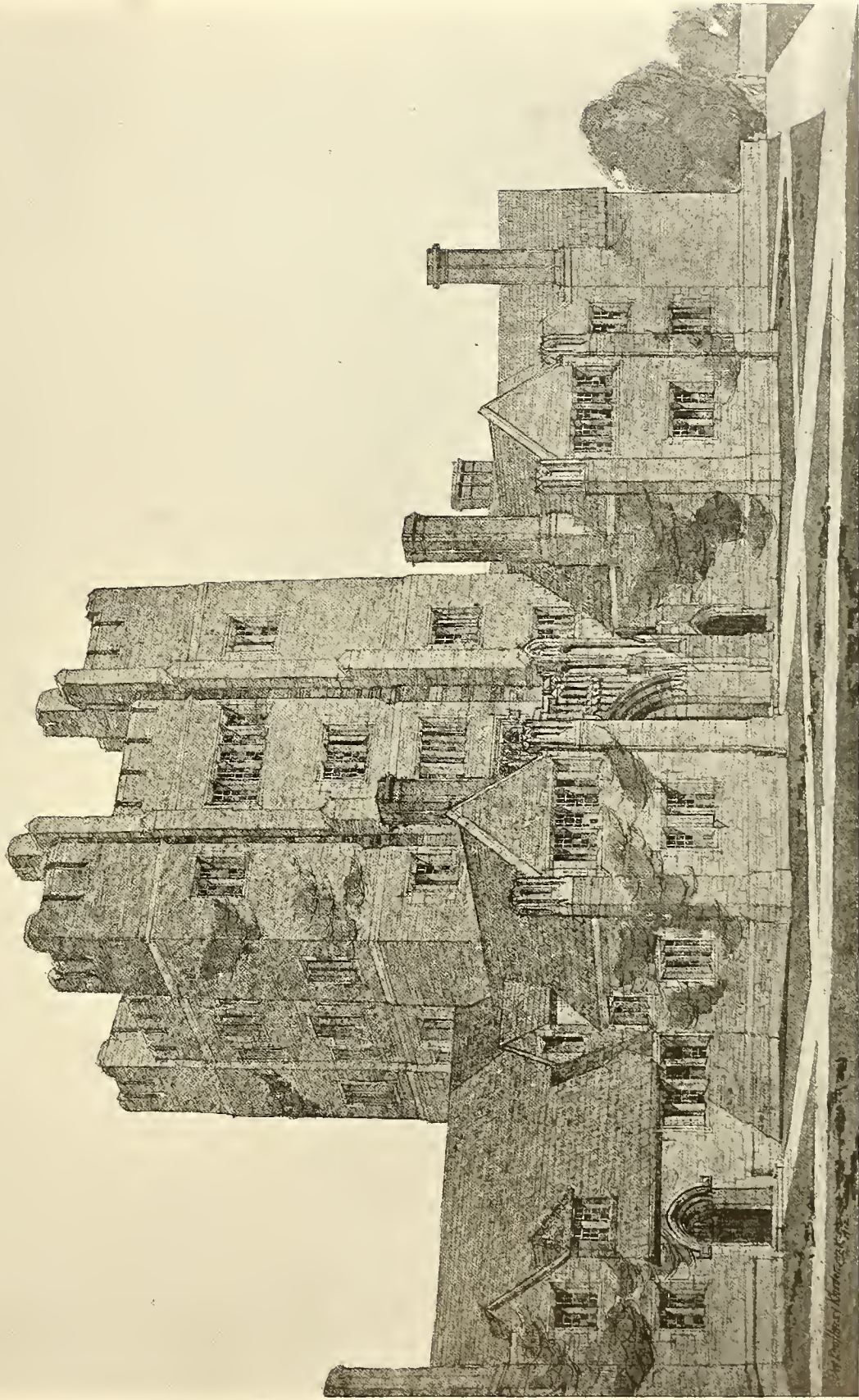

ENTRANCE TOWER FROM NORTH-EAST
RESIDENTIAL HALLS, CORNELL UNIVERSITY, ITHACA, N. Y.
MESSRS. DAY BROTHERS & KLAUDER, ARCHITECTS

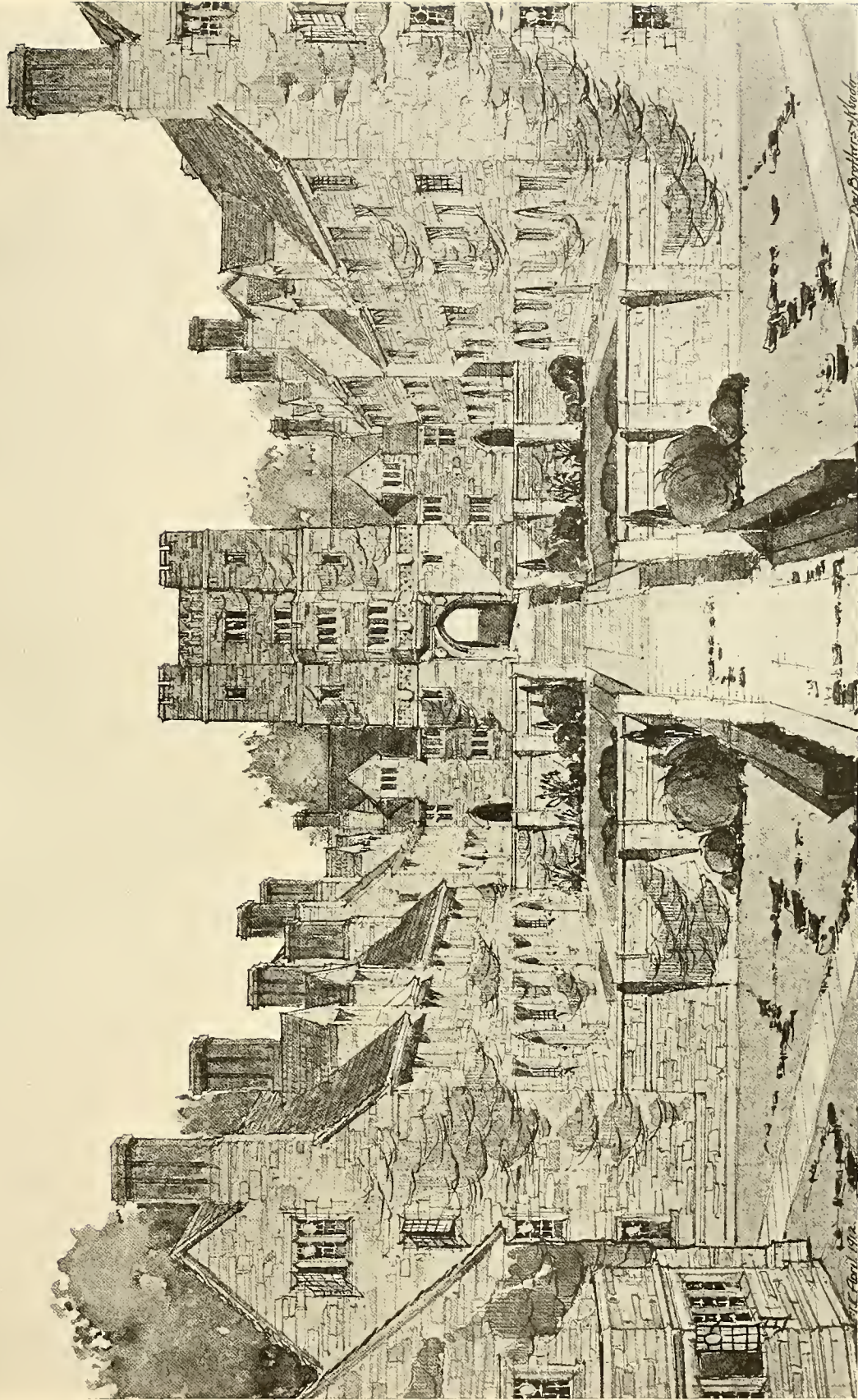

PERSPECTIVE VIEW OF DIAGONAL COURT

RESIDENTIAL HALLS, CORNELL UNIVERSITY, ITHACA, N. Y.

MESSRS. DAY BROTHERS & KLAUDER, ARCHITECTS

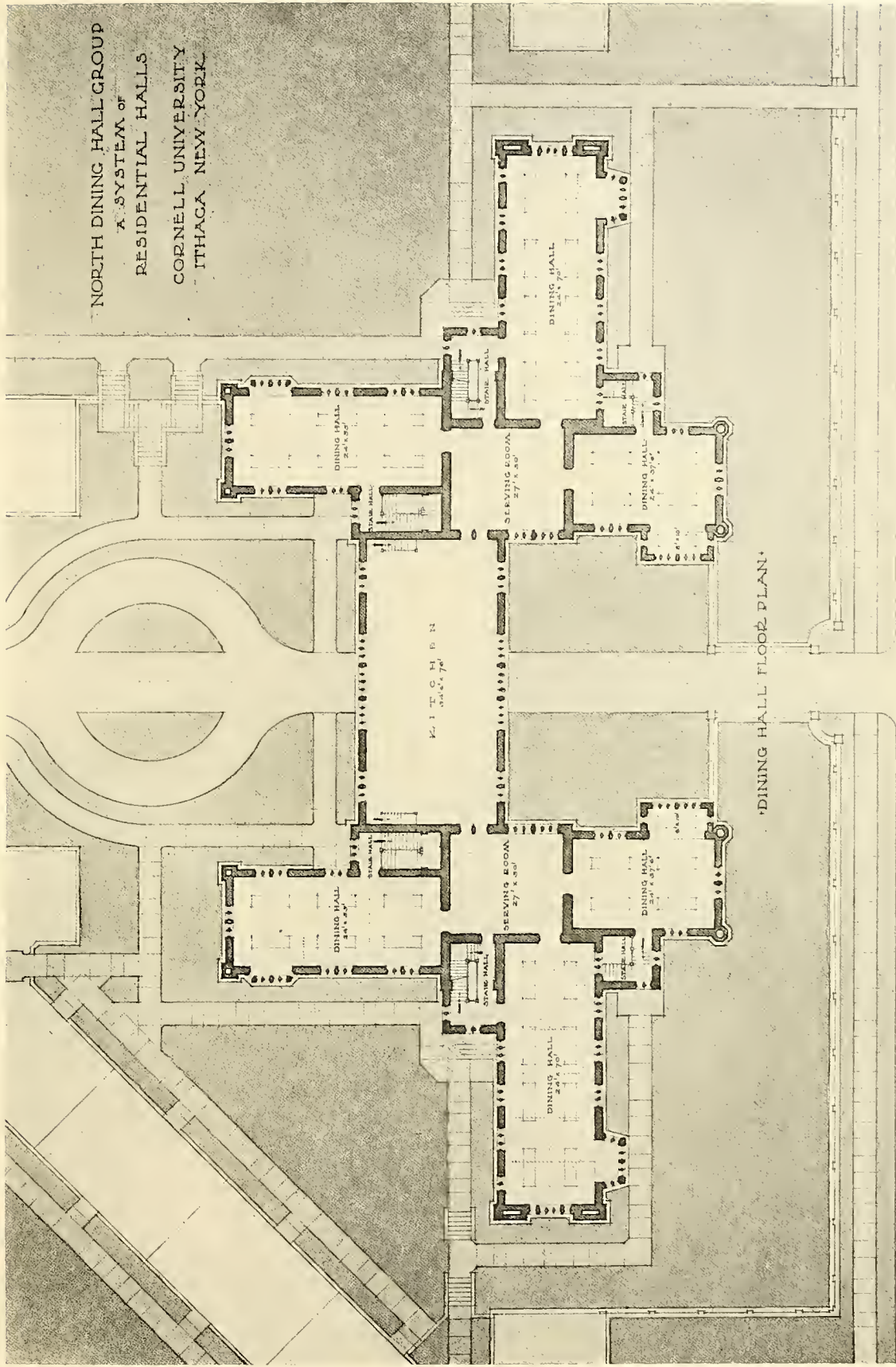

NORTH DINING HALL GROUP
 A SYSTEM OF
 RESIDENTIAL HALLS
 CORNELL UNIVERSITY
 ITHACA, NEW YORK.

DAY BROTHERS & KLAUDER
 ARCHITECTS - PHILADA

NORTH DINING HALL GROUP

RESIDENTIAL HALLS, CORNELL UNIVERSITY, ITHACA, N. Y.
 MESSRS. DAY BROTHERS & KLAUDER, ARCHITECTS



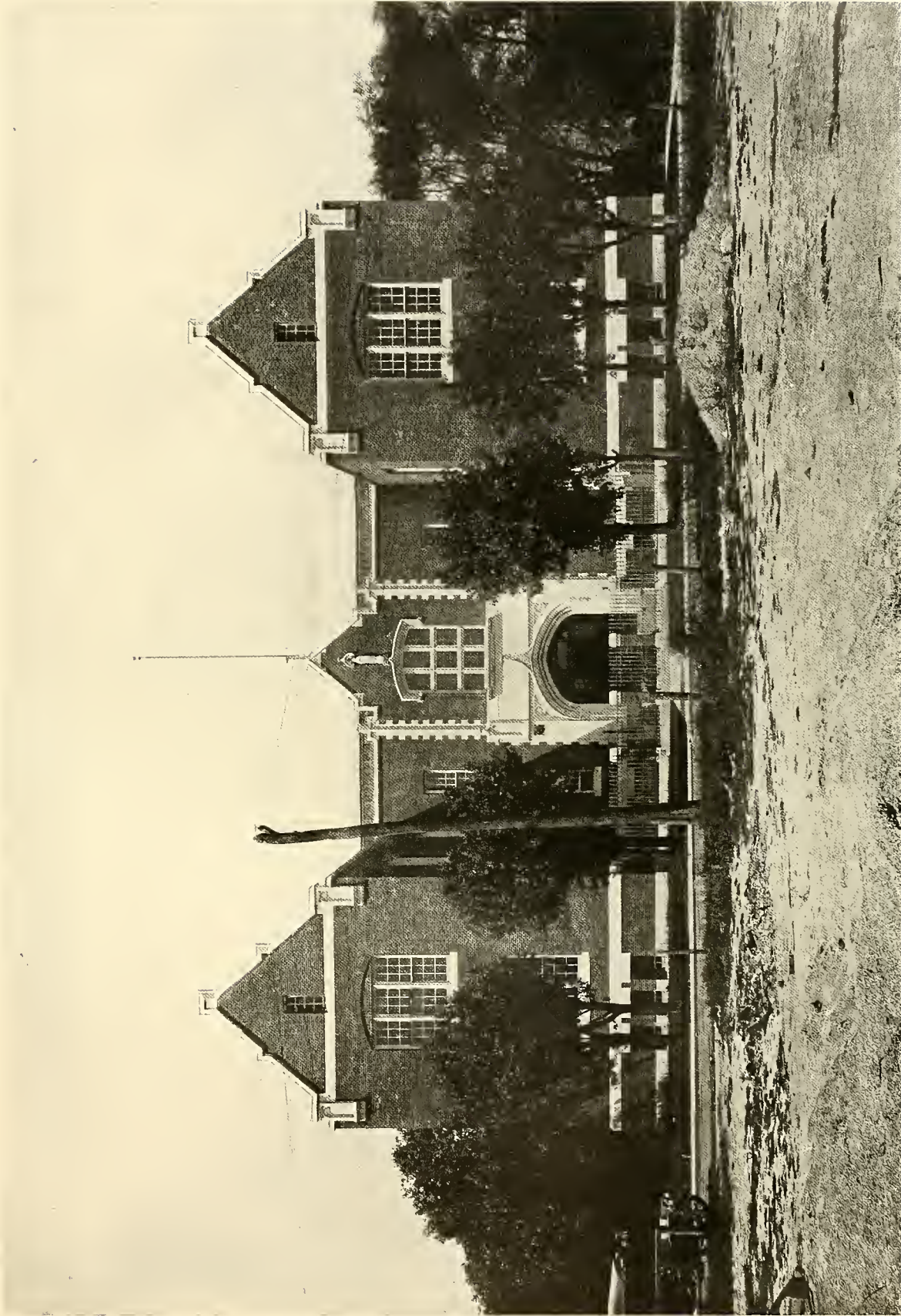

ST. MARY'S PAROCHIAL SCHOOL, FAR ROCKAWAY, N. Y.
MESSRS. EDWARD A. LEHMANN AND THOMAS O'KANE, JR., ARCHITECTS

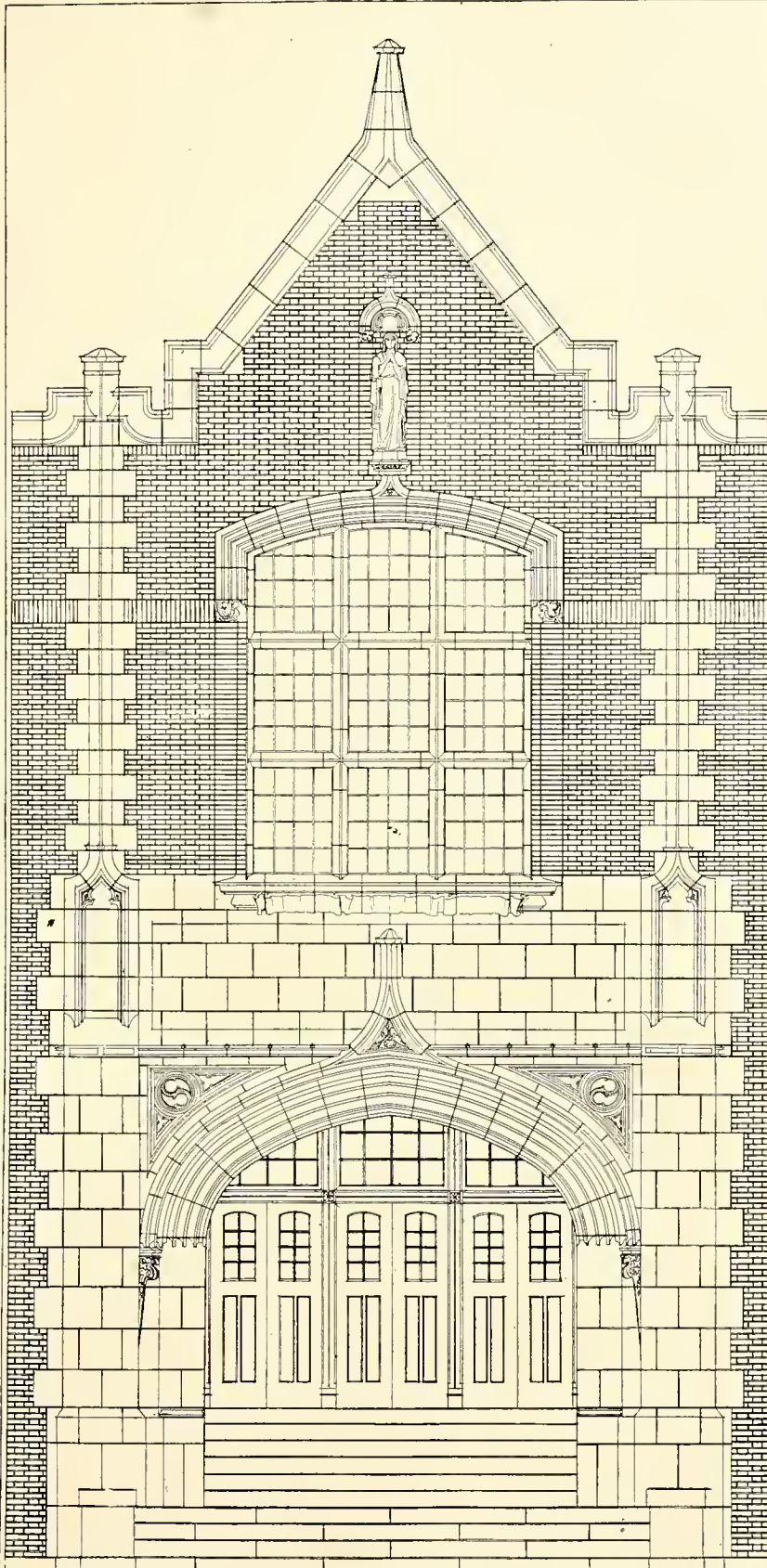

THREE-QUARTER-INCH SCALE DETAIL OF
MAIN ENTRANCE SAINT MARY'S PAROCHIAL
SCHOOL FAR ROCKAWAY N.Y. EDW. A. LEHMANN ARCHITECTS
THOS. O'KANE, JR. ARCHITECT

ST. MARY'S PAROCHIAL SCHOOL, FAR ROCKAWAY, N. Y.

MESSRS EDWARD A. LEHMANN AND THOMAS O'KANE, JR., ARCHITECTS



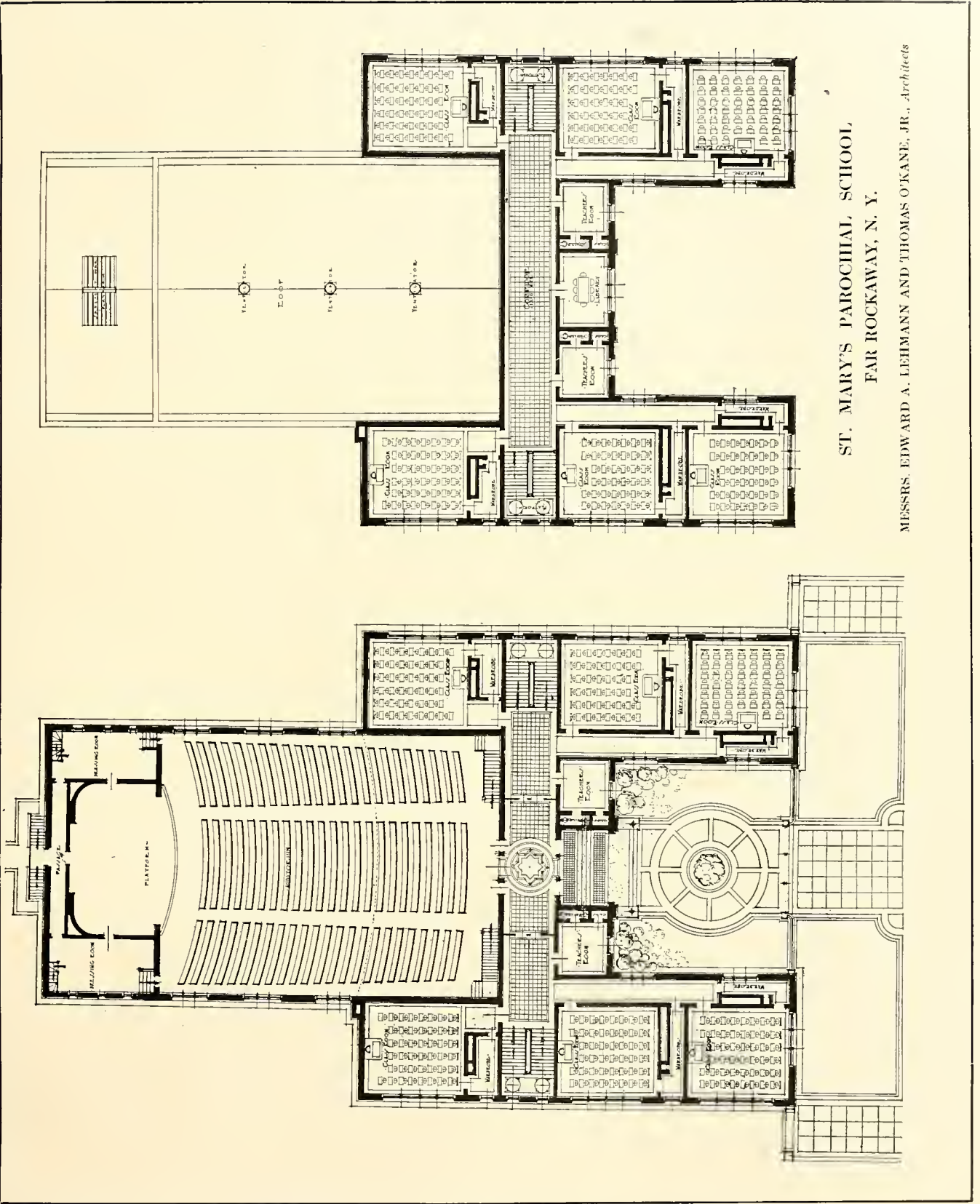

ST. MARY'S PAROCHIAL SCHOOL
FAR ROCKAWAY, N. Y.

MESSRS. EDWARD A. LEHMANN AND THOMAS O'KANE, JR., Architects



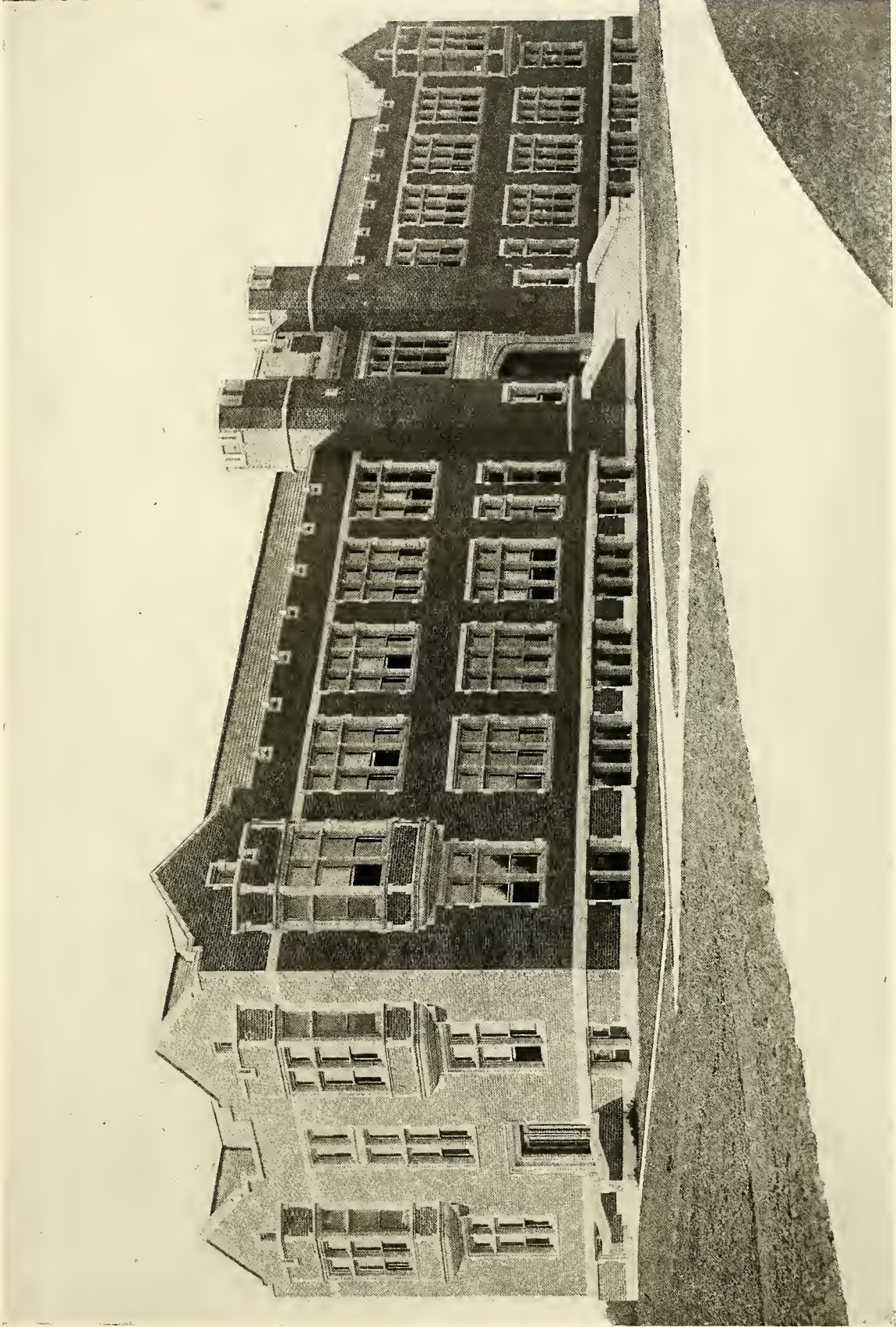

ADMINISTRATION BUILDING
HEBREW UNION COLLEGE, CINCINNATI, OHIO
MR. A. LINCOLN FECHHEIMER, ARCHITECT

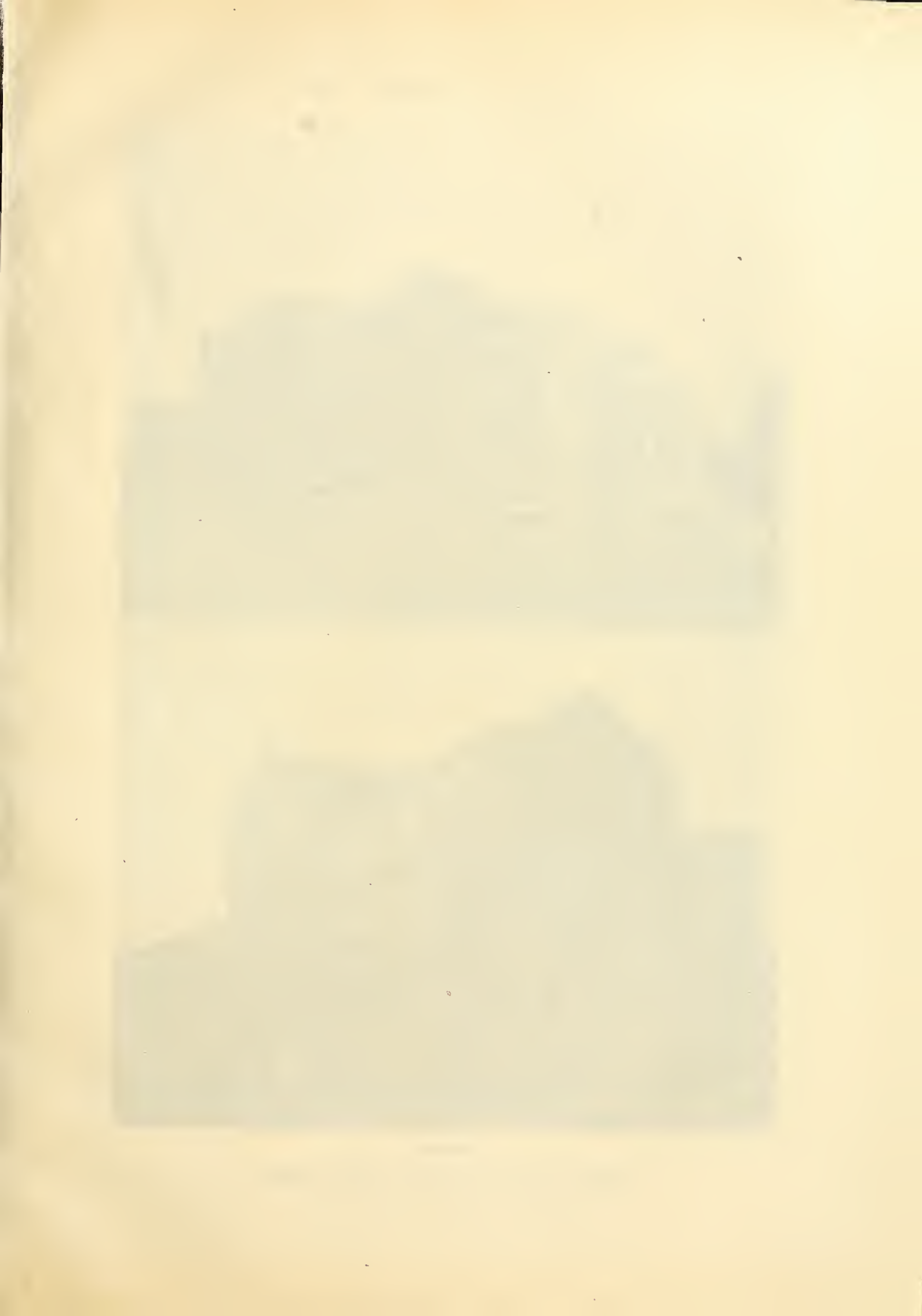

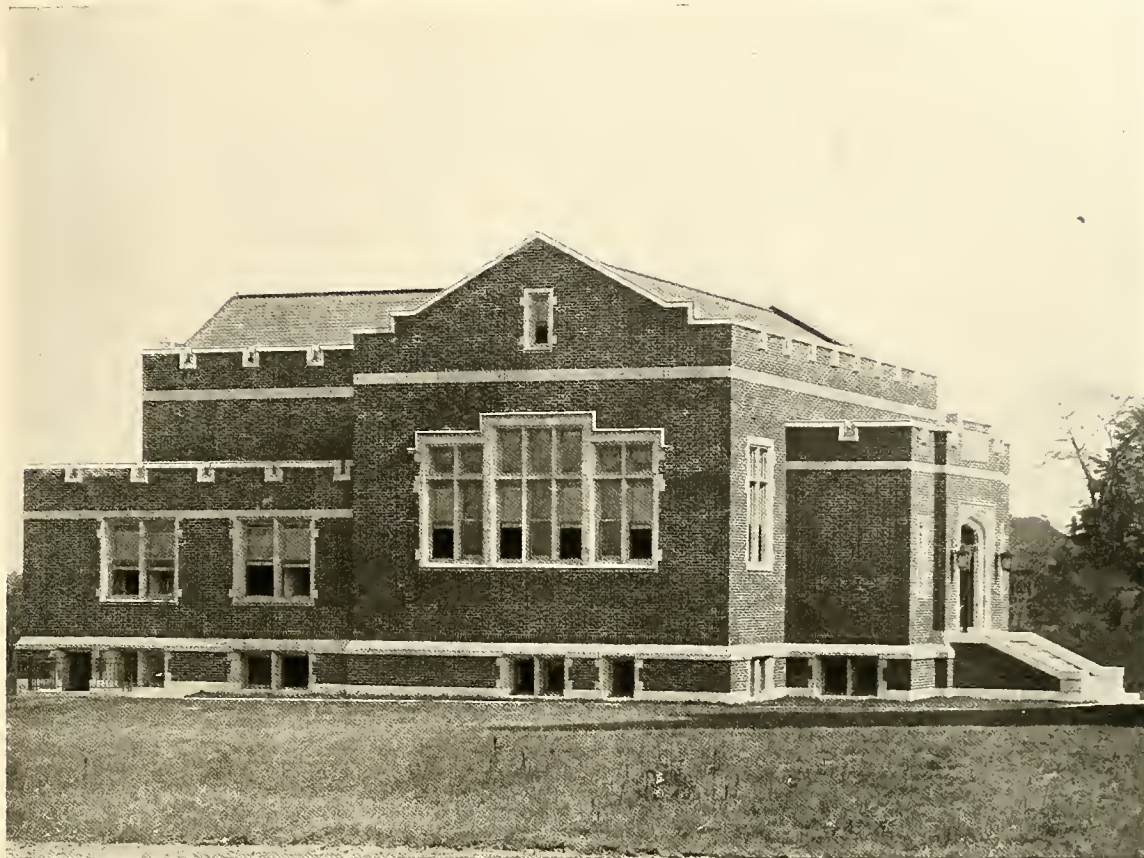

LIBRARY

HEBREW UNION COLLEGE, CINCINNATI, OHIO

MR. A. LINCOLN FECHHEIMER, ARCHITECT



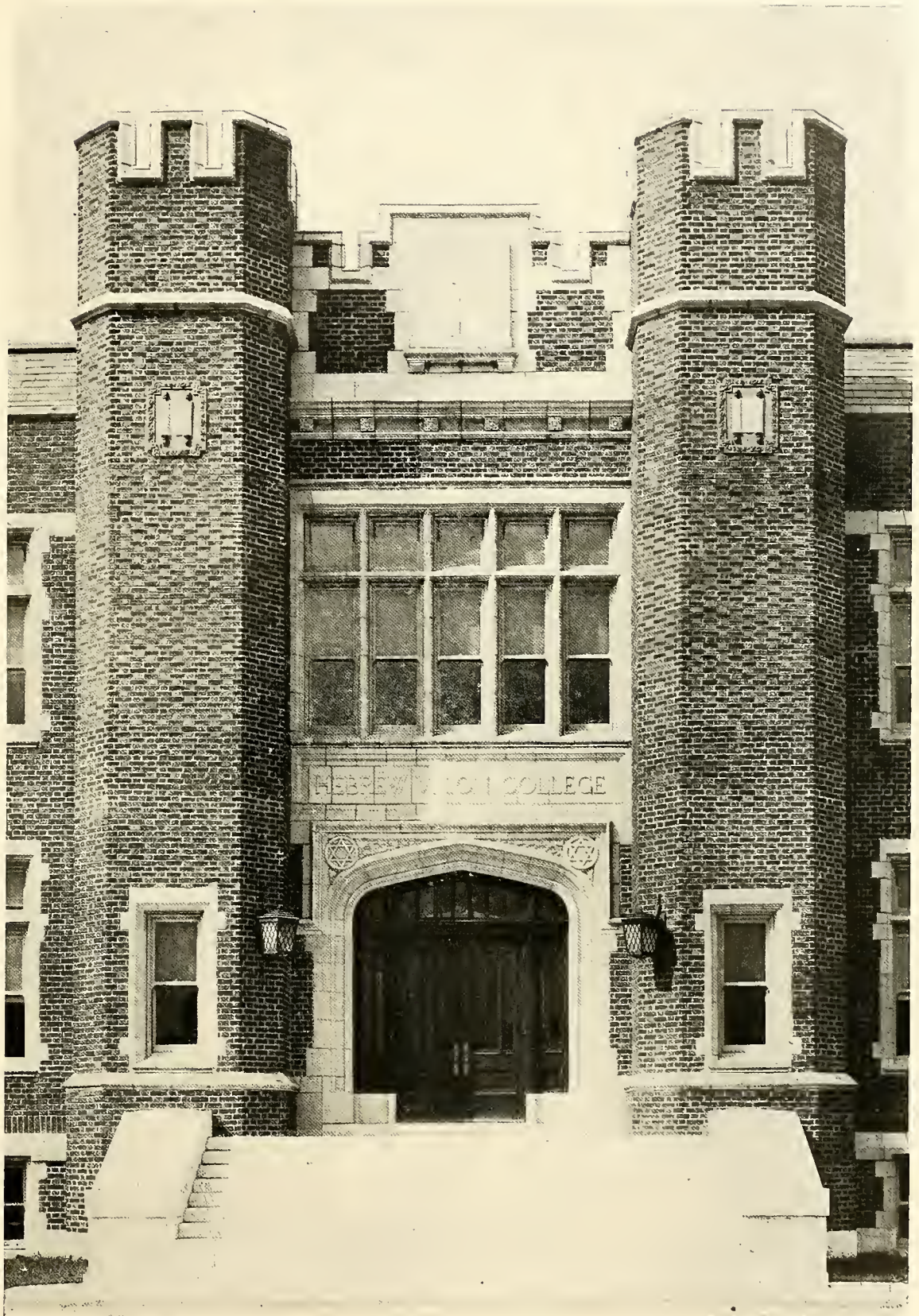

CENTER DETAIL, ADMINISTRATION BUILDING

HEBREW UNION COLLEGE, CINCINNATI, OHIO

MR. A. LINCOLN FECHHEIMER, ARCHITECT

Faint, illegible text in the upper left quadrant, possibly a header or introductory paragraph.

Faint, illegible text in the upper right quadrant, possibly a date or a short note.

Large block of faint, illegible text occupying the lower half of the page, possibly a main body of text or a list.

THE AMERICAN ARCHITECT

VOL. CIV, NO. 1960

JULY 16, 1913



HEBREW UNION COLLEGE, CINCINNATI, OHIO
MR. A. LINCOLN FECHHEIMER
ARCHITECT

ABOVE, AT LEFT, AUDITORIUM, ADMINISTRATION BUILDING.
BELOW, LIBRARY READING ROOM. ABOVE AT RIGHT, STACK

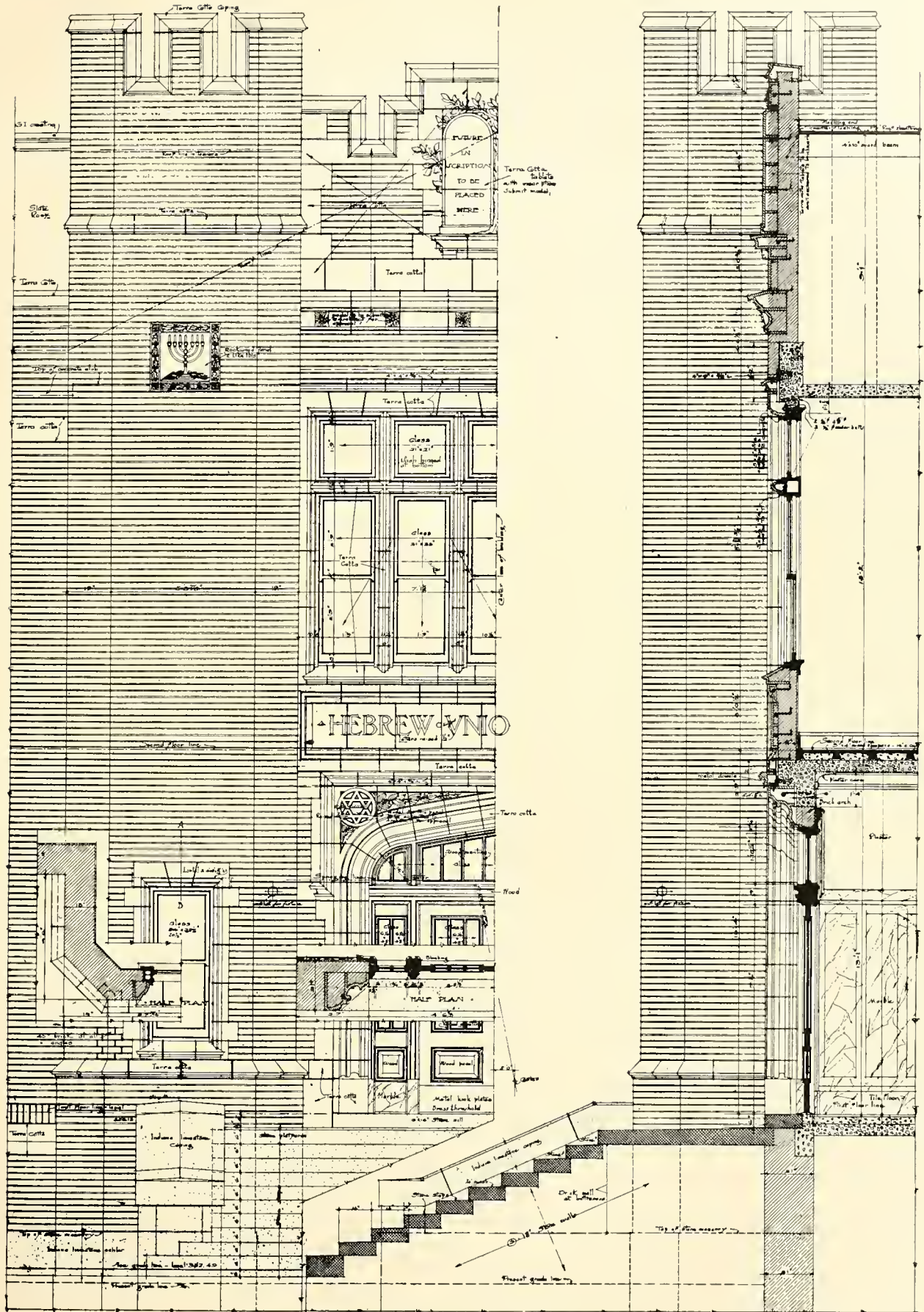

HALF ELEVATION

EXTERIOR DETAILS OF CENTRAL MOTIVE

SECTION

HEBREW UNION COLLEGE, CINCINNATI, OHIO

MR. A. LINCOLN FECHHEIMER, ARCHITECT

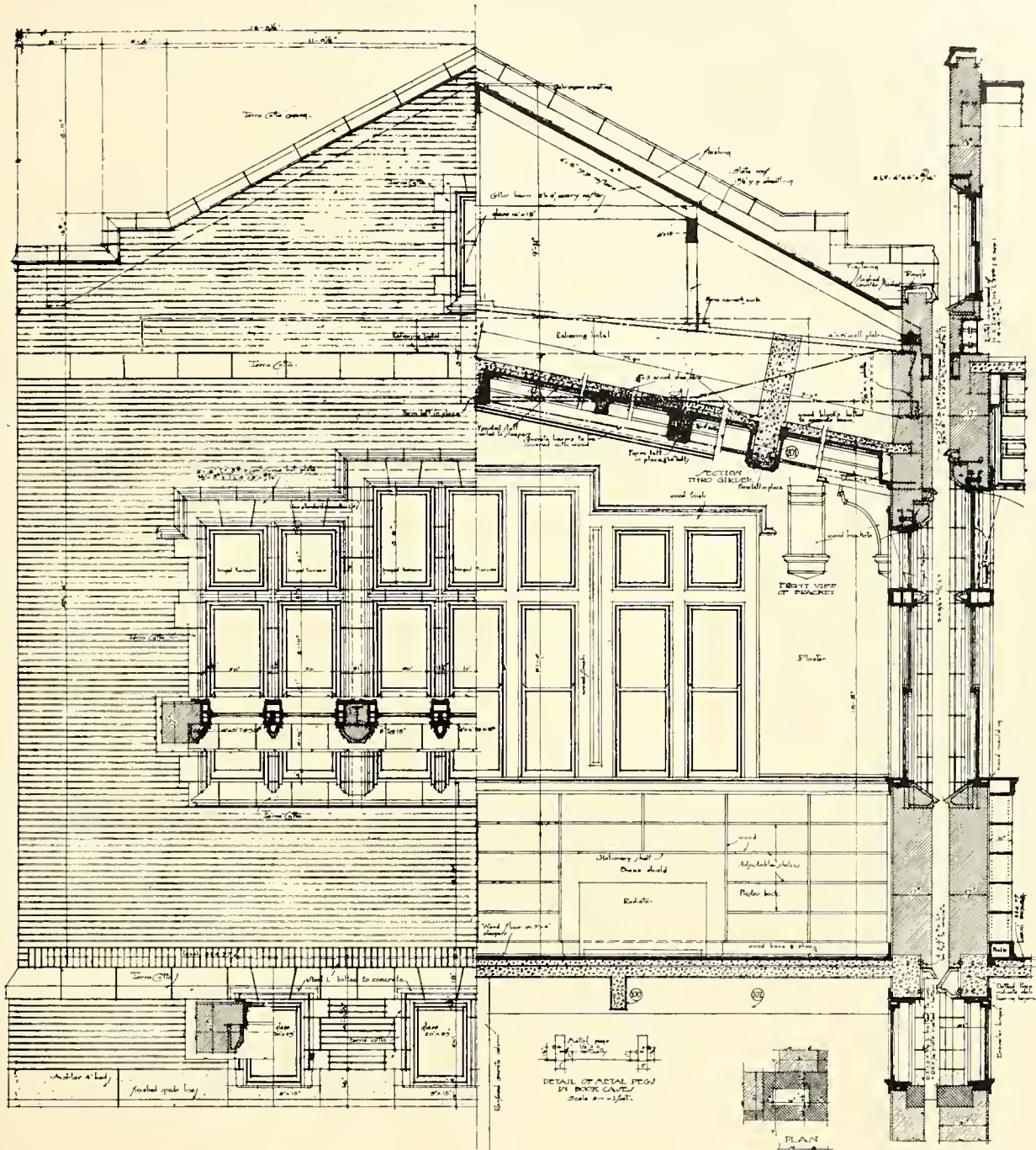

DETAILS OF READING ROOM
 HALF EXTERIOR ELEVATION HALF SECTION

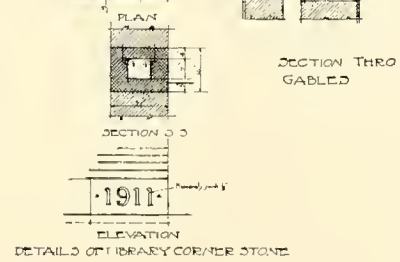

DETAILS OF LIBRARY CORNER STONE
 ELEVATION

DETAILS OF LIBRARY

HEBREW UNION COLLEGE, CINCINNATI, OHIO
 MR. A. LINCOLN FECHHEIMER, ARCHITECT

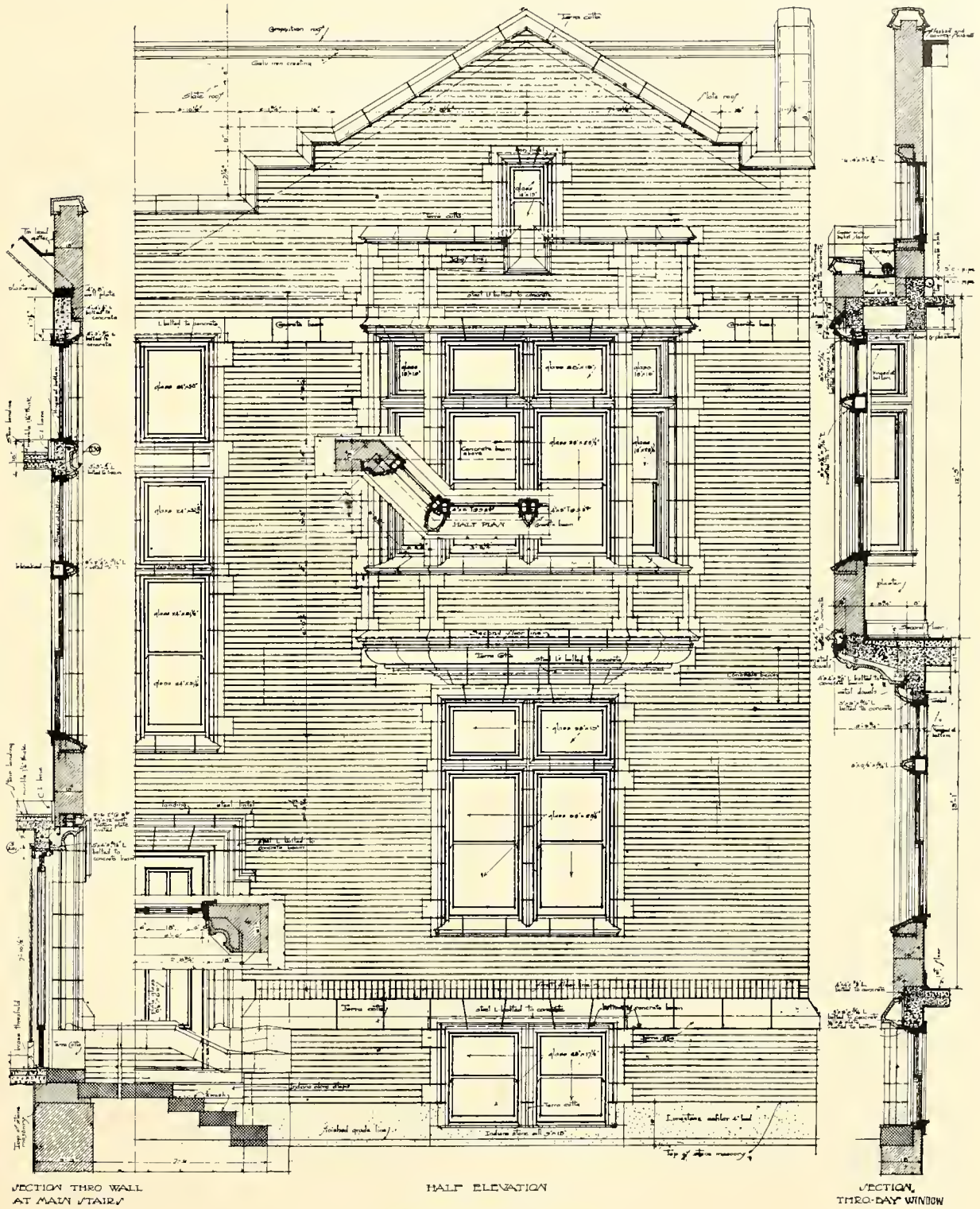

ADMINISTRATION BUILDING

HEBREW UNION COLLEGE, CINCINNATI, OHIO

MR. A. LINCOLN FECHHEIMER, ARCHITECT

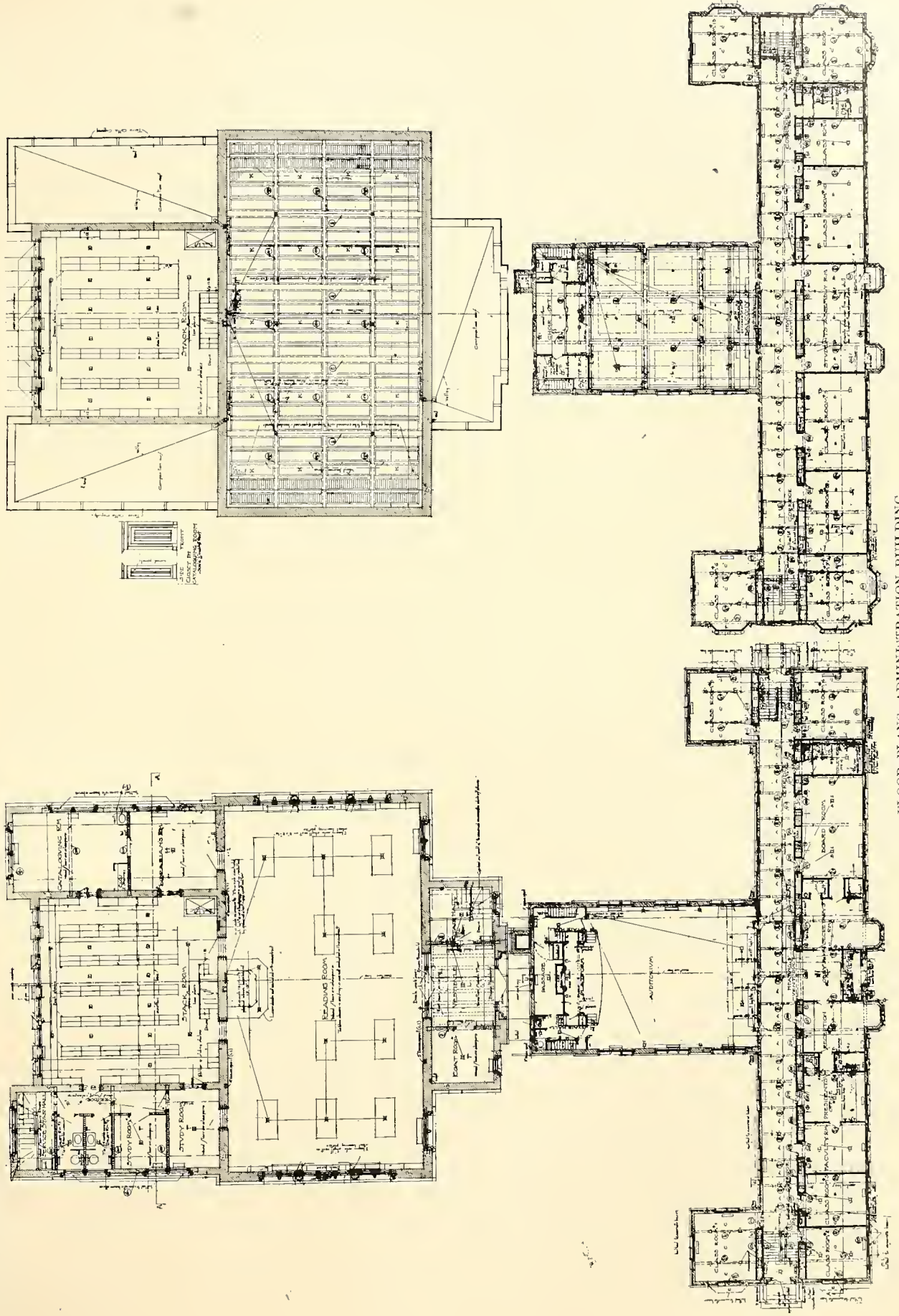

FLOOR PLANS, ADMINISTRATION BUILDING
 HEBREW UNION COLLEGE, CINCINNATI, OHIO
 MR. A. LINCOLN FEGHEIMER, ARCHITECT



THE AMERICAN ARCHITECT

VOL. CIV. NO. 1963

AUGUST 6, 1913



HILL MEMORIAL HALL, UNIVERSITY OF MICHIGAN, ANN ARBOR, MICH.
MR. ALBERT KAHN, ARCHITECT; MR. ERNEST WILBY, ASSOCIATE



THE AMERICAN ARCHITECT

VOL. CIV, NO. 1563

AUGUST 6, 1913

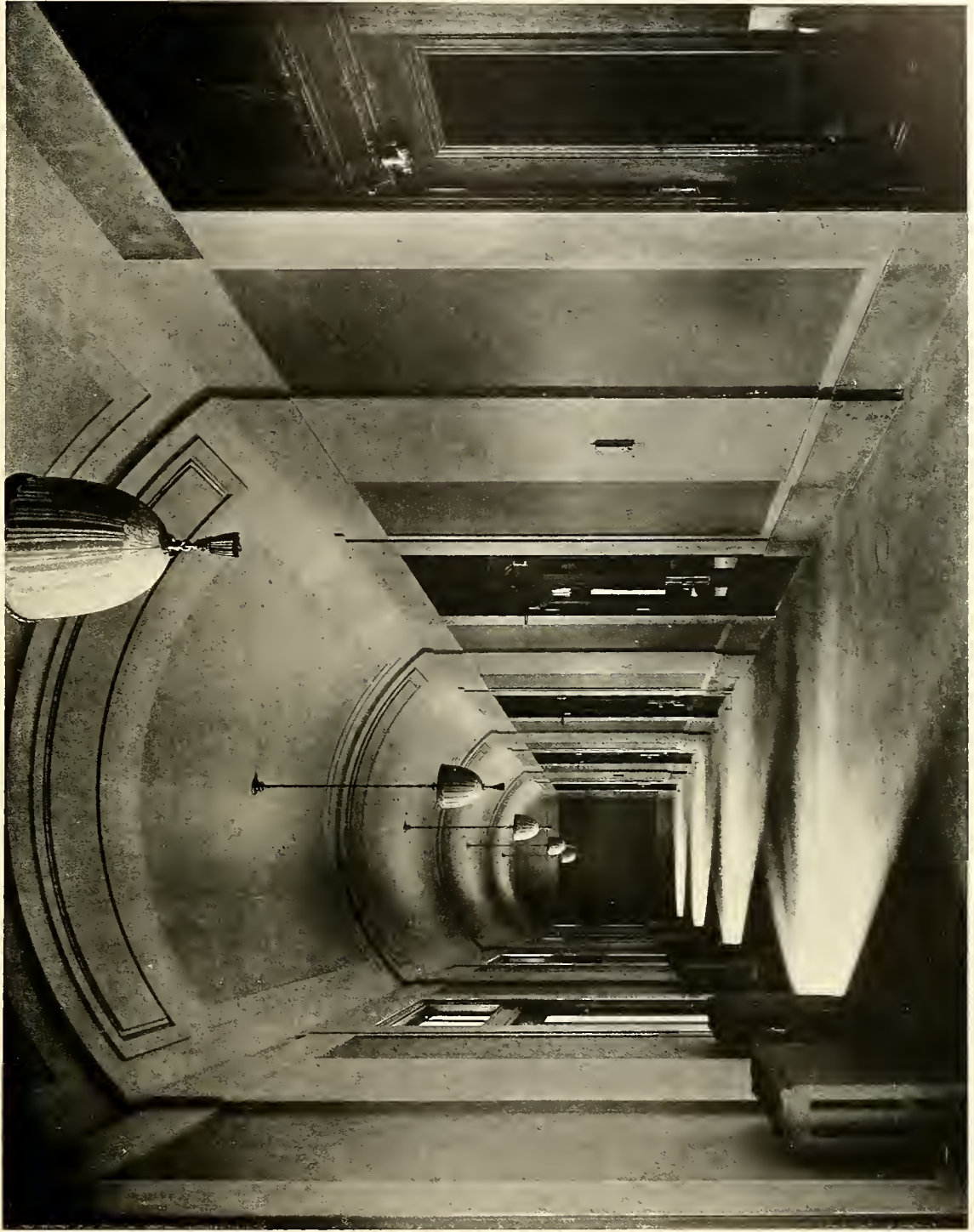

LOBBY

HILL MEMORIAL HALL, UNIVERSITY OF MICHIGAN, ANN ARBOR, MICH.
MR. ALBERT KAHN, ARCHITECT; MR. ERNEST WILBY, ASSOCIATE

THE AMERICAN ARCHITECT

VOL. CIV, NO. 1563

AUGUST 6, 1913

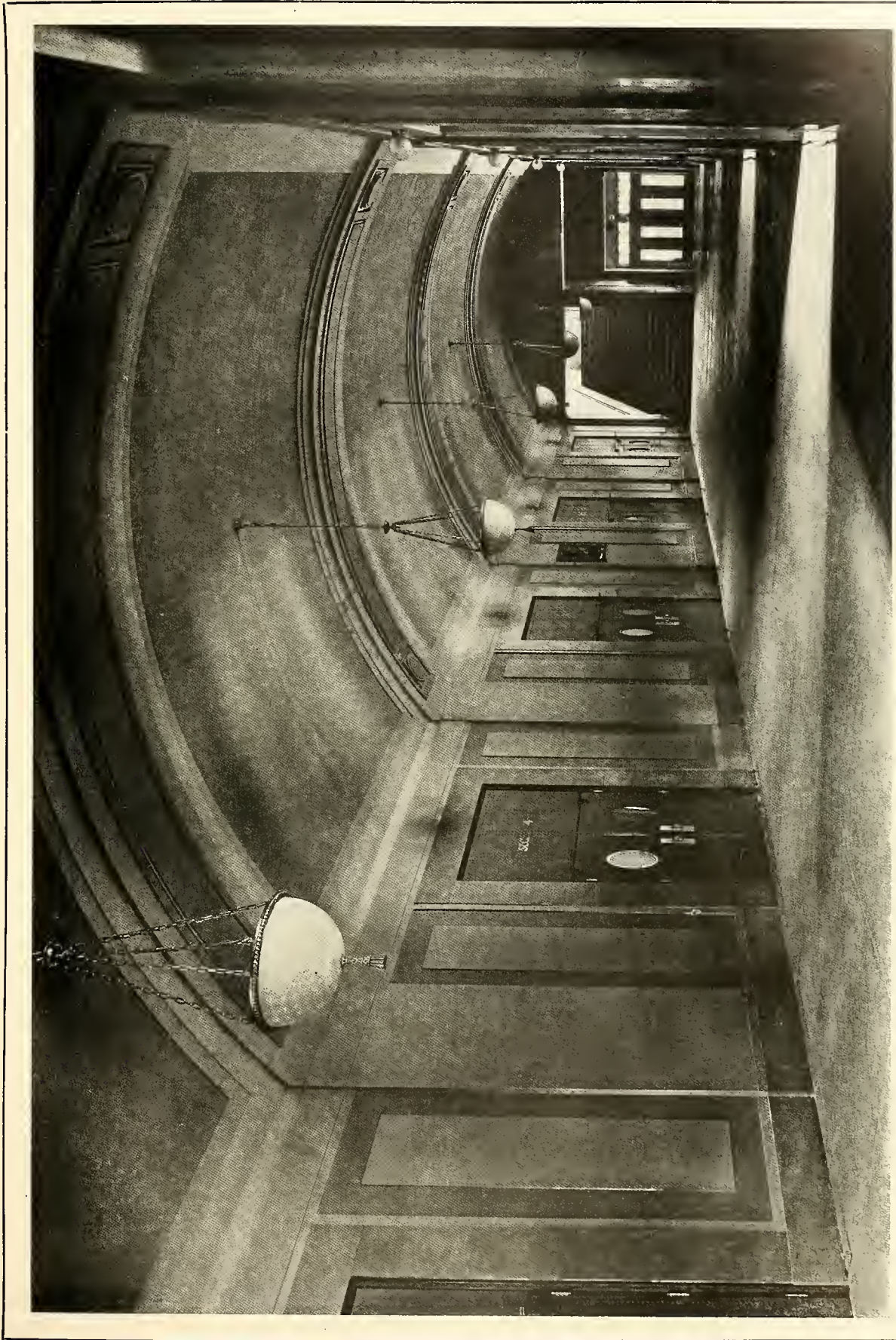

FOYER

HILL MEMORIAL HALL, UNIVERSITY OF MICHIGAN, ANN ARBOR, MICH.

MR. ALBERT KAHN, ARCHITECT; MR. ERNEST WILBY, ASSOCIATE



THE AMERICAN ARCHITECT

VOL. CIV. NO. 1963

AUGUST 6, 1913



AUDITORIUM
HILL MEMORIAL HALL, UNIVERSITY OF MICHIGAN, ANN ARBOR, MICH.
MR. ALBERT KAHN, ARCHITECT; MR. ERNEST WILBY, ASSOCIATE



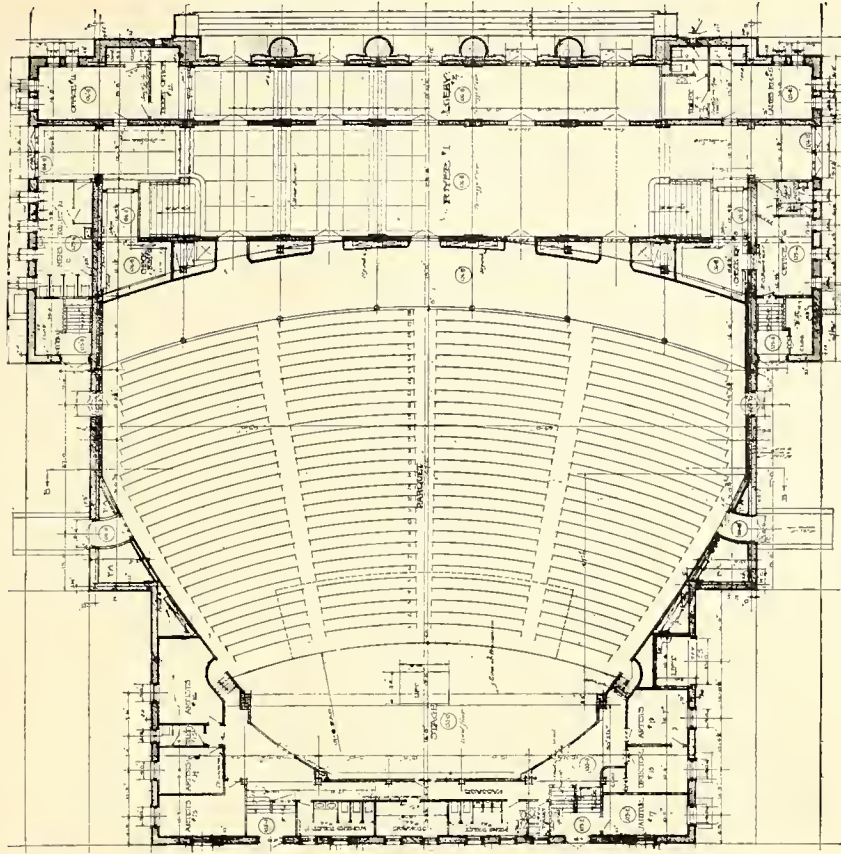
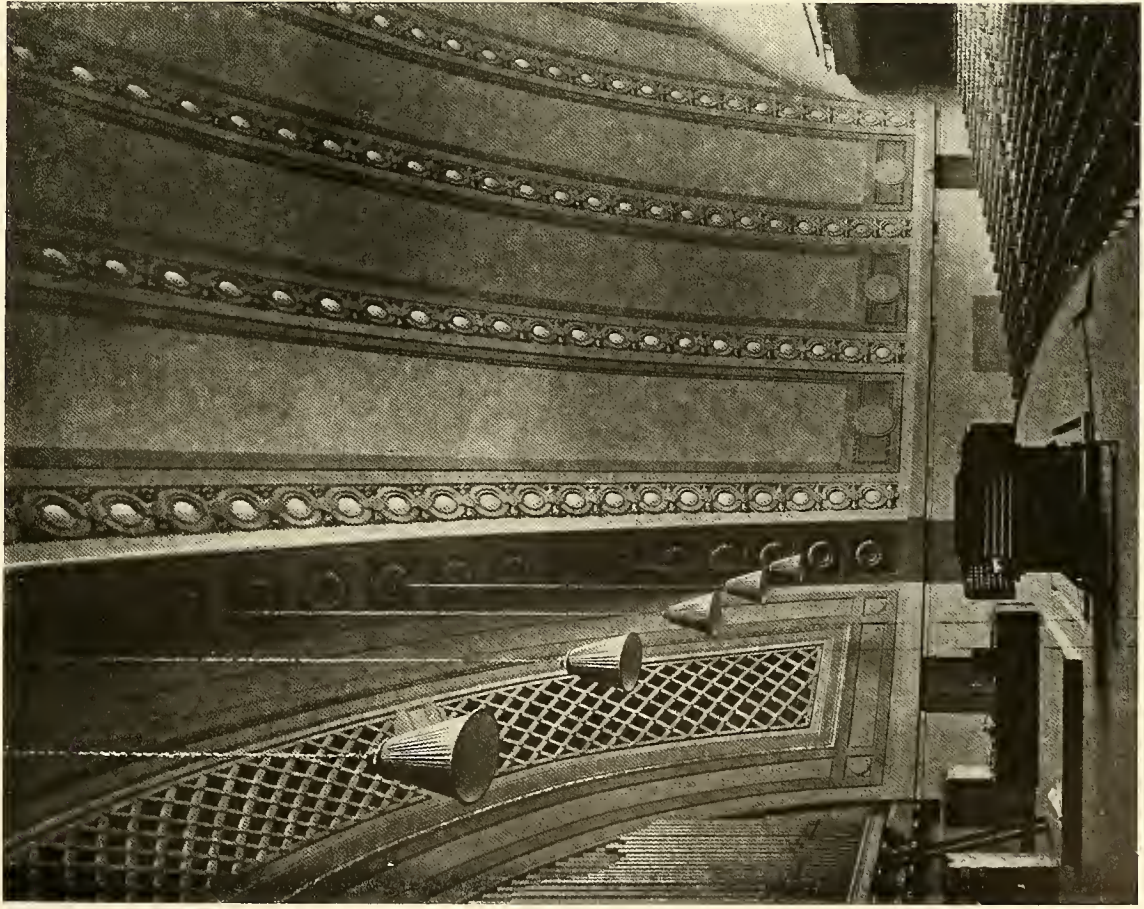

MAIN FLOOR PLAN

HILL MEMORIAL HALL, UNIVERSITY OF MICHIGAN,
ANN ARBOR, MICH.

MR. ALBERT KAHN, ARCHITECT; MR. ERNEST WILBY, ASSOCIATE





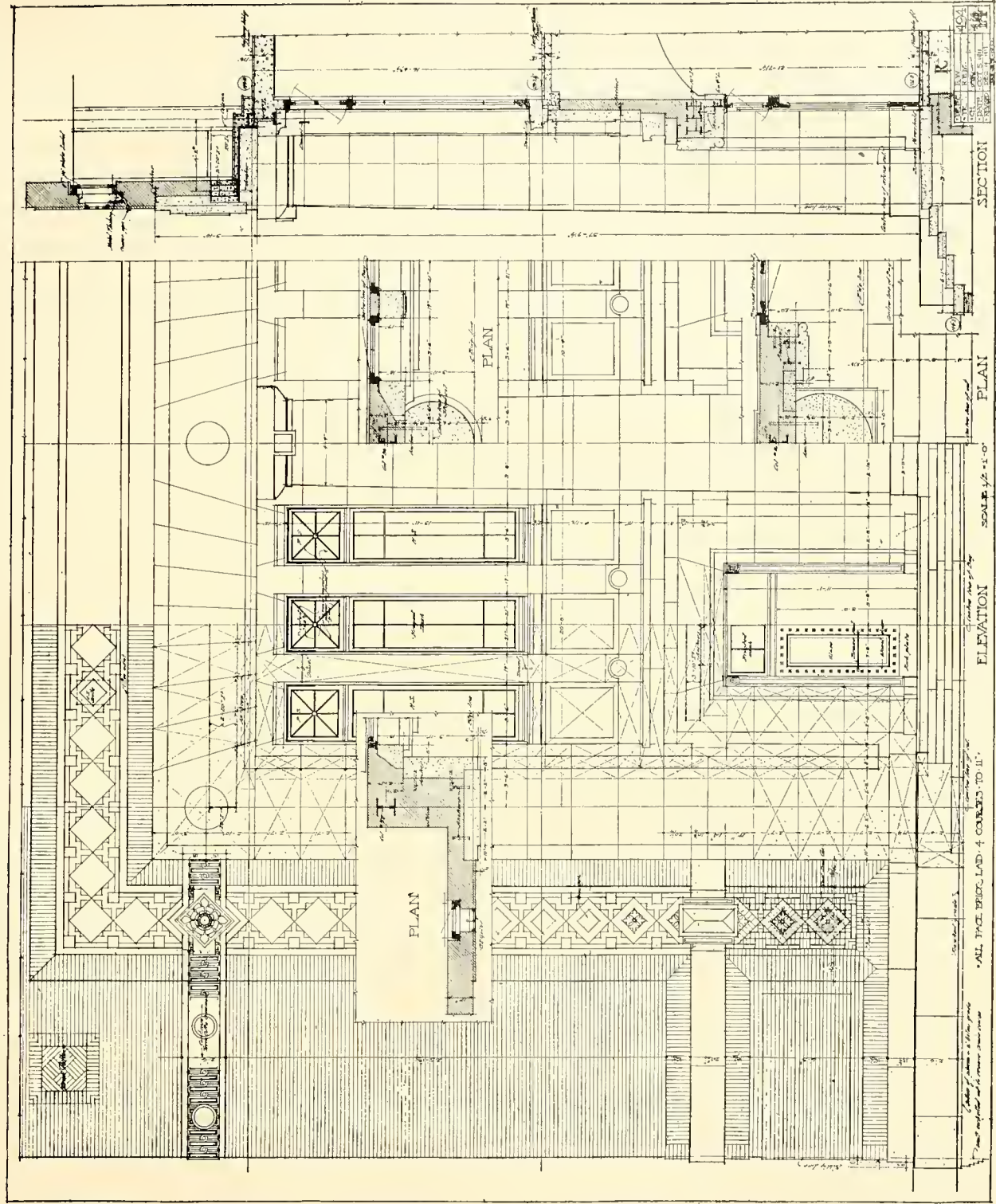

HILL MEMORIAL HALL, UNIVERSITY OF MICHIGAN, ANN ARBOR, MICH.
 MR. ALBERT KAHN, ARCHITECT; MR. ERNEST WILBY, ASSOCIATE





THE AMERICAN ARCHITECT

VOL. CIV, NO. 1966

AUGUST 27, 1913

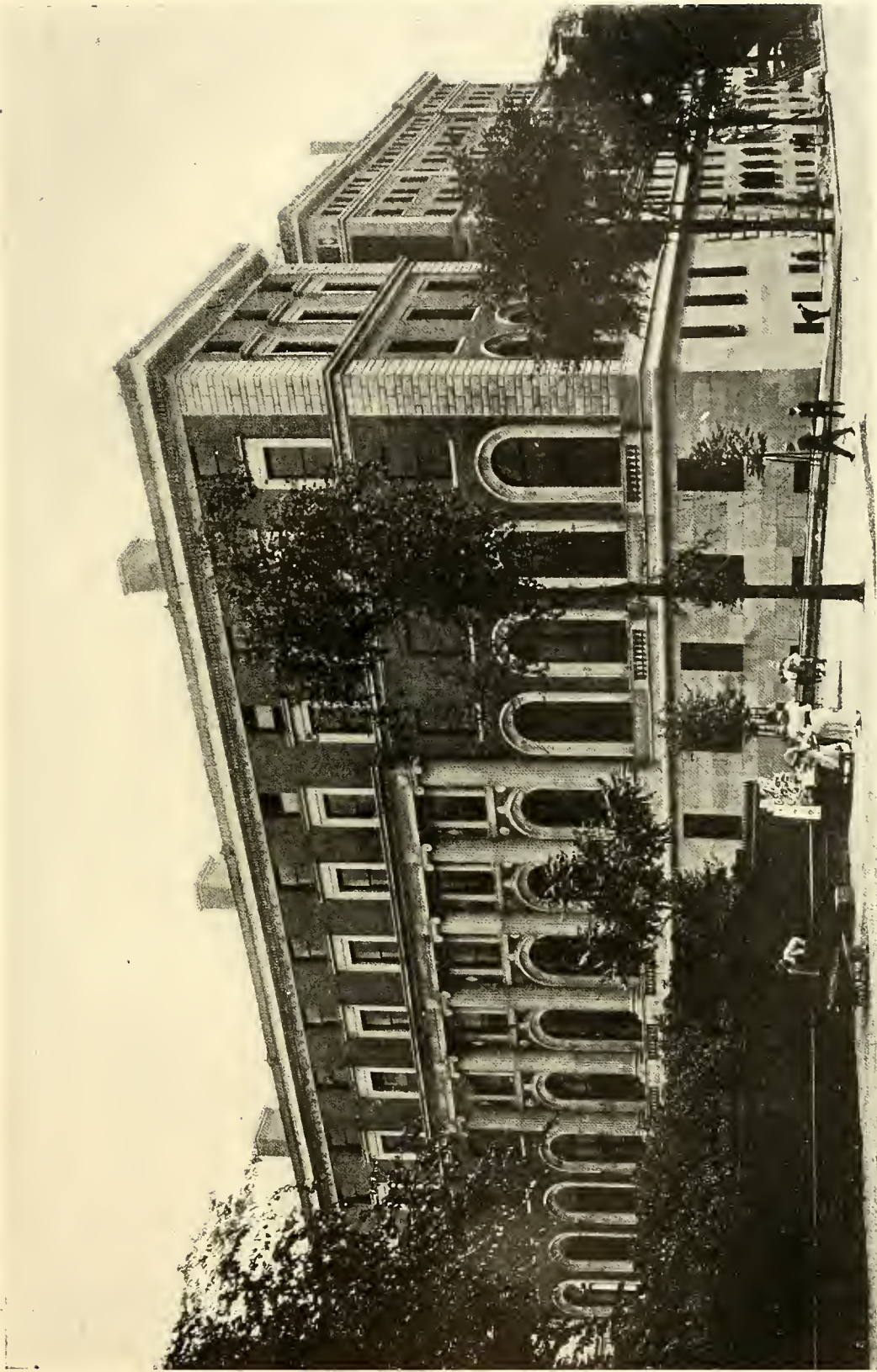

VIEW FROM NORTHWEST

SCHOOL OF JOURNALISM, COLUMBIA UNIVERSITY, NEW YORK

MESSRS. MCKIM, MEAD & WHITE, ARCHITECTS

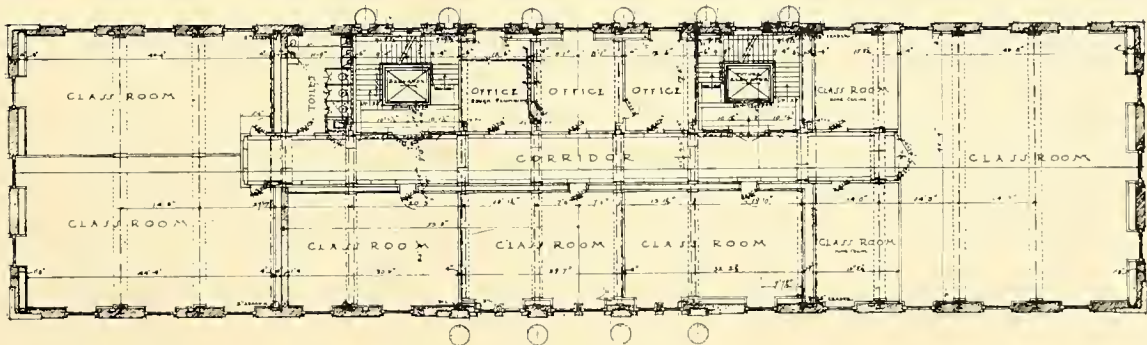
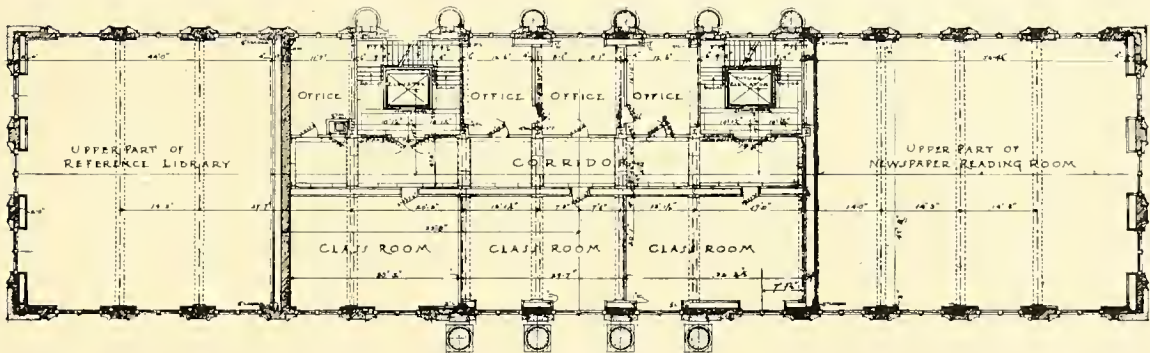

SCHOOL OF JOURNALISM, COLUMBIA UNIVERSITY, NEW YORK

MESSRS. McKIM, MEAD & WHITE, ARCHITECTS



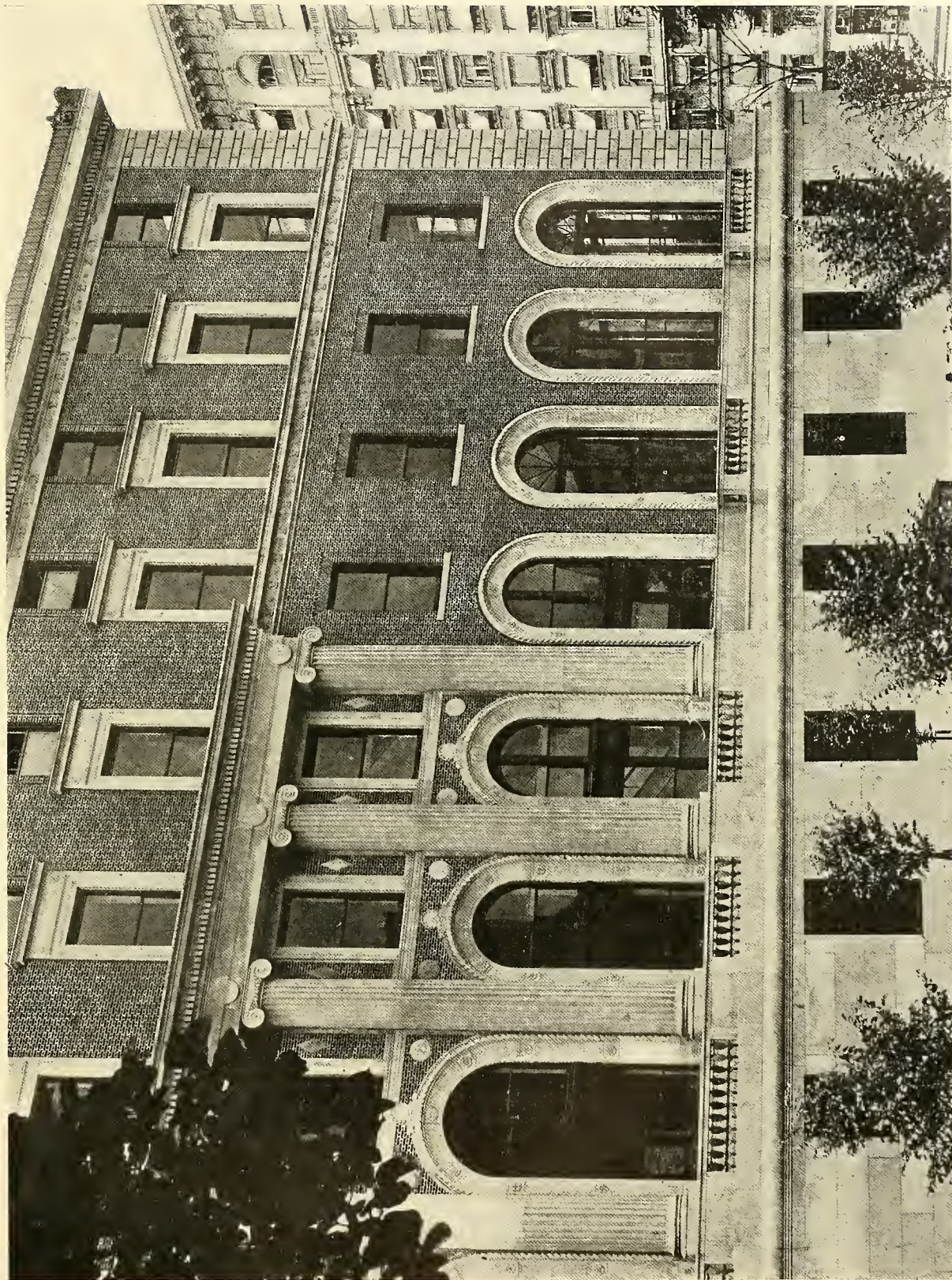

DETAIL OF 116TH STREET FACADE

SCHOOL OF JOURNALISM, COLUMBIA UNIVERSITY, NEW YORK
MESSRS. MCKIM, MEAD & WHITE, ARCHITECTS

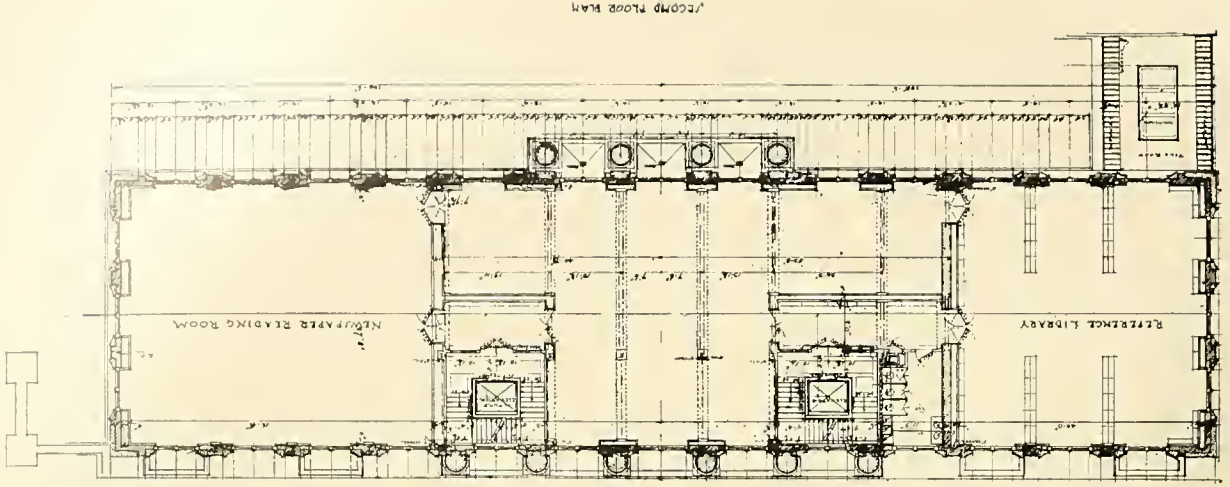
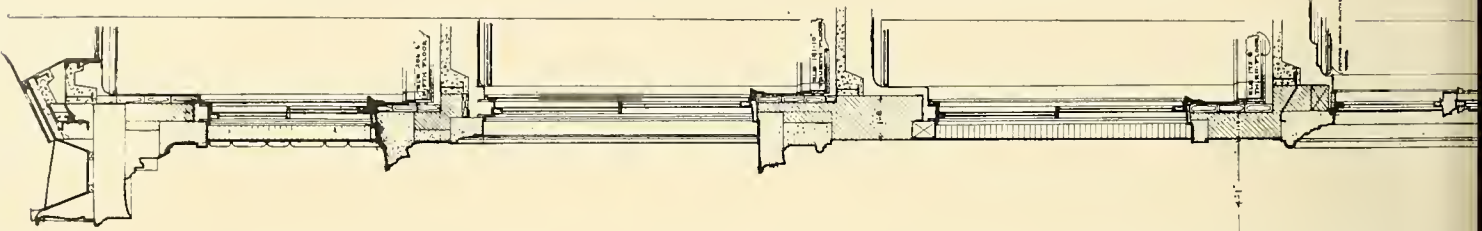
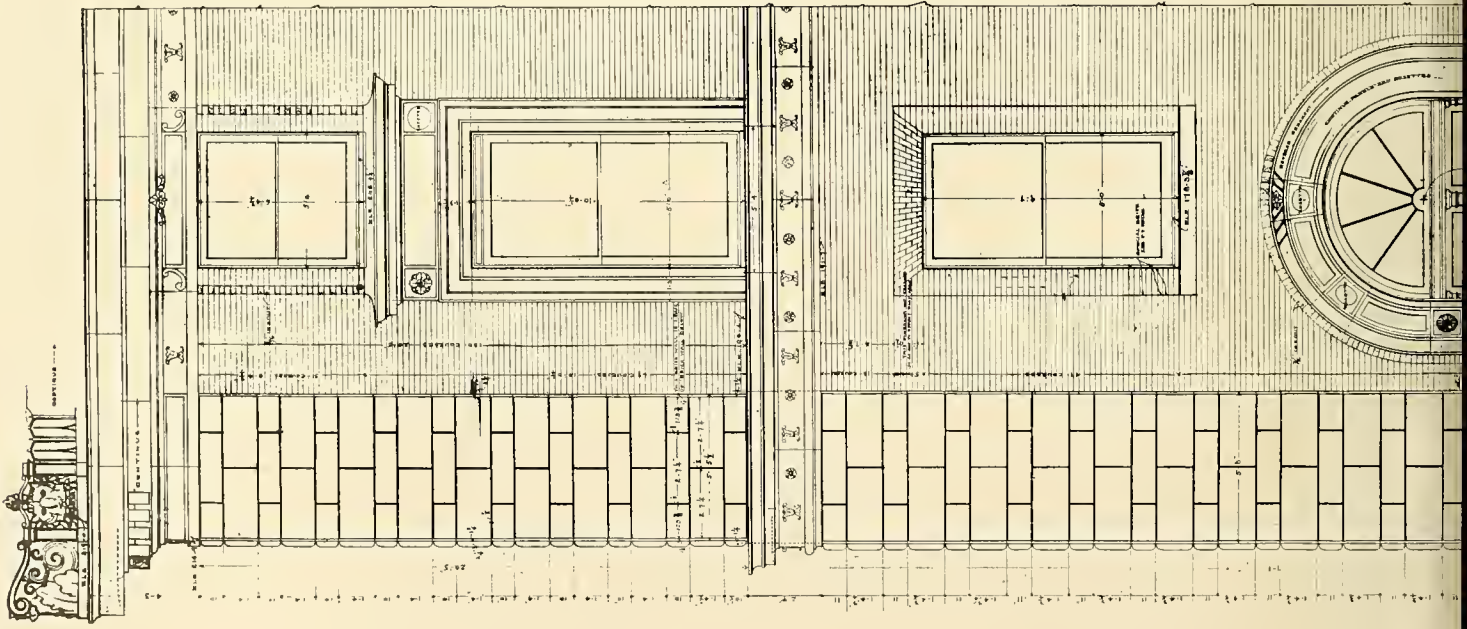

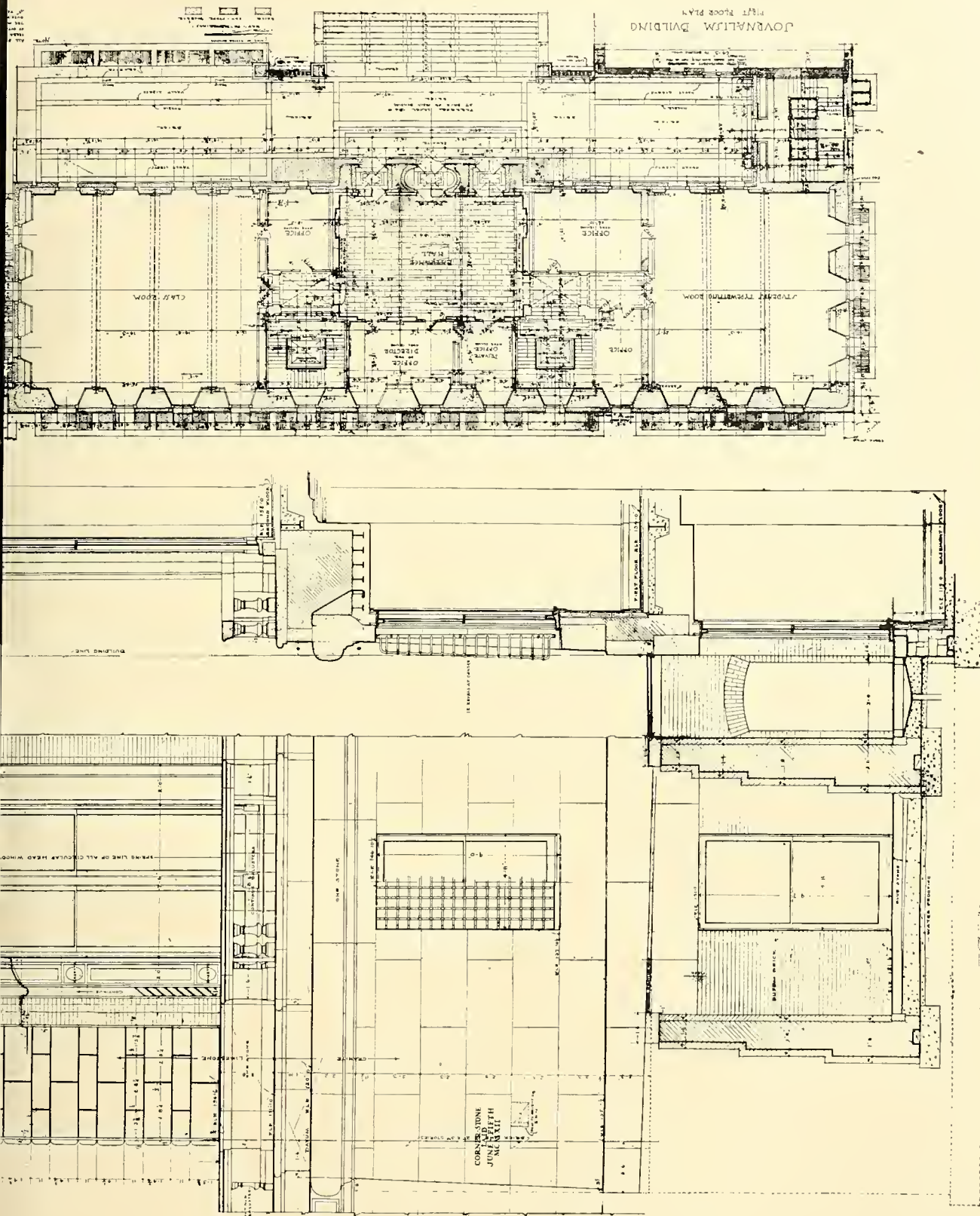

SCHOOL OF JOURNALISM, COLUMBIA UNIVERSITY, NEW YORK
 MESSRS. MCKIM, MEAD & WHITE, ARCHITECTS



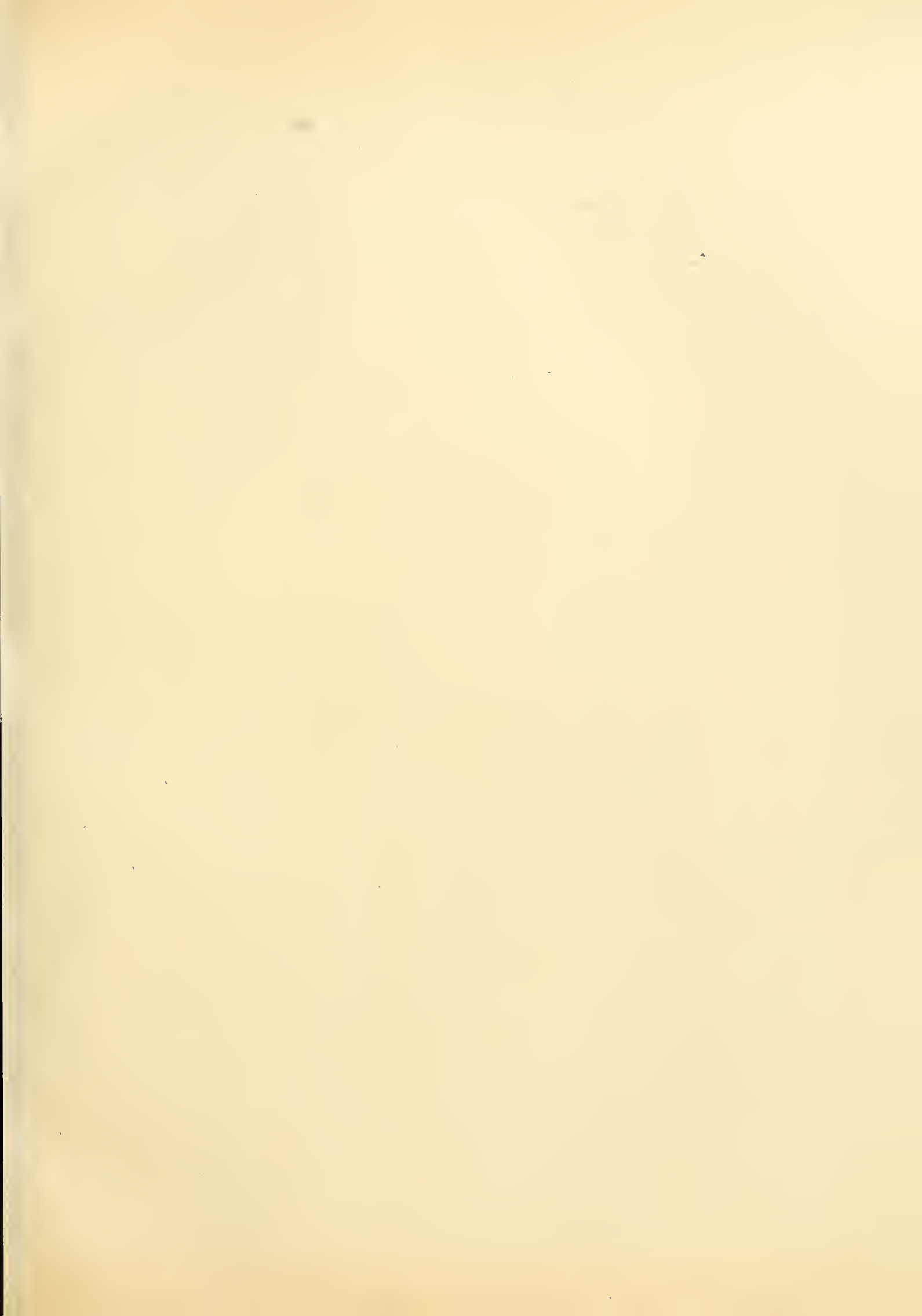



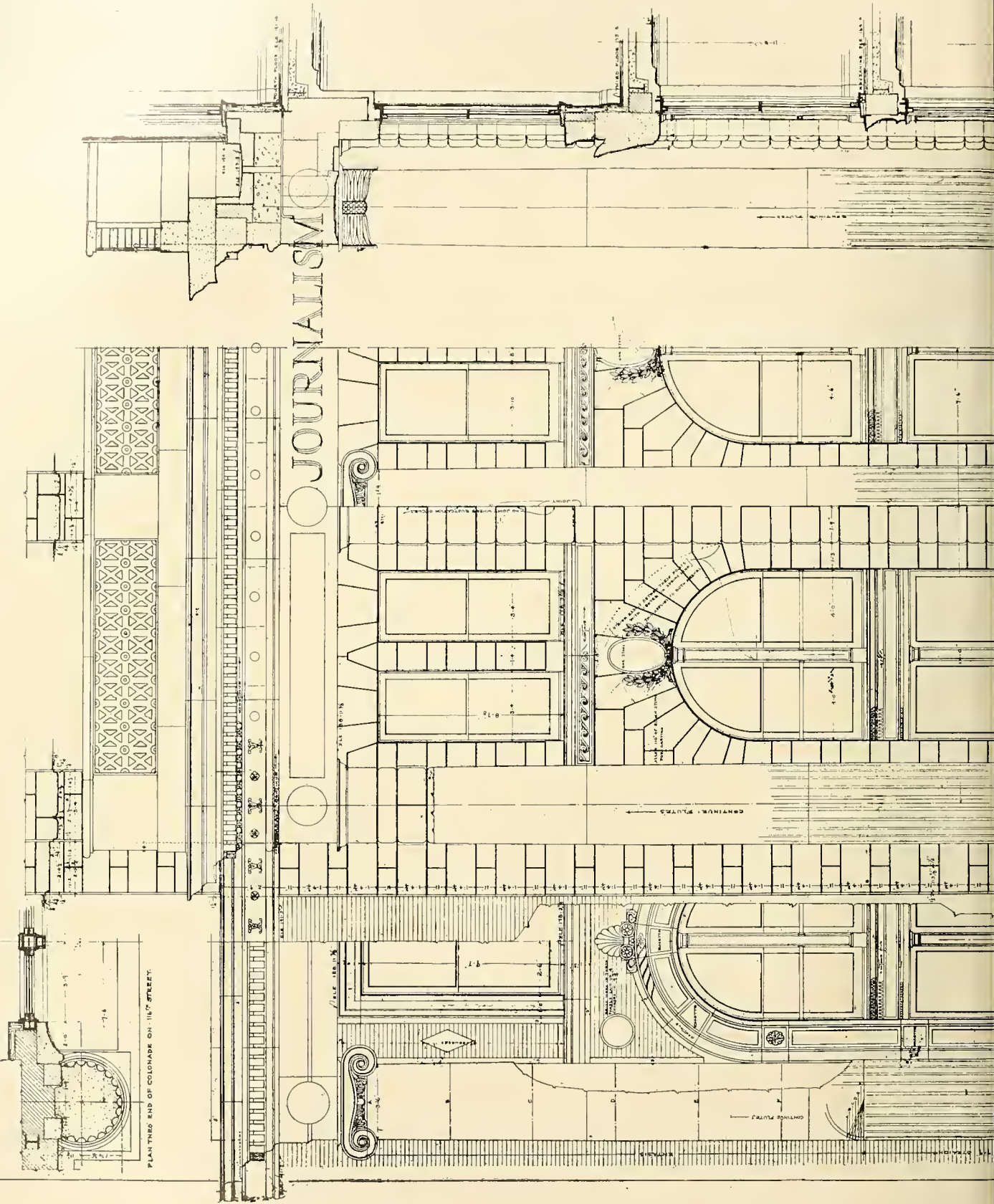

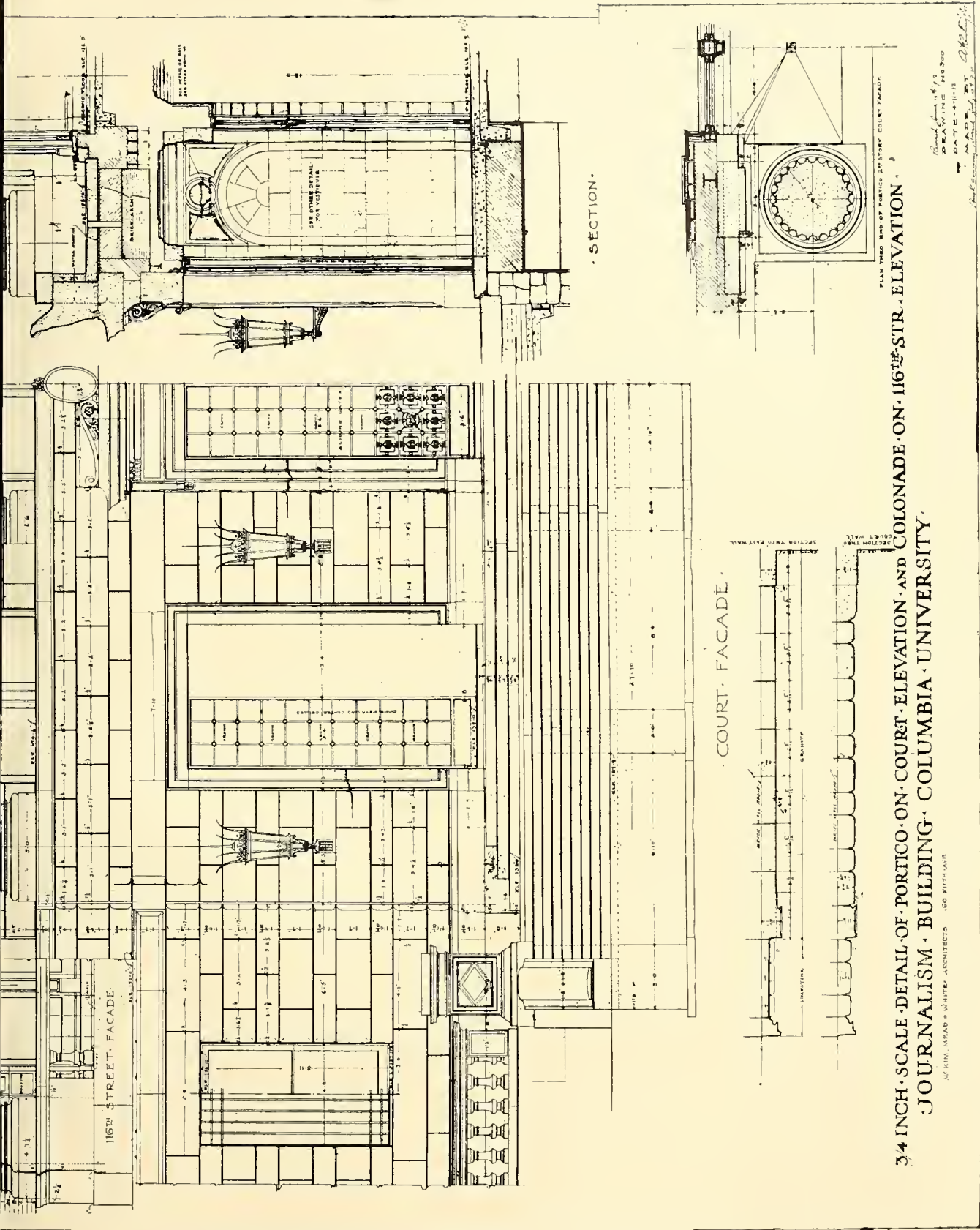

3/4 INCH SCALE DETAIL OF PORTICO ON COURT ELEVATION AND COLONADE ON 116th STR. ELEVATION
 JOURNALISM BUILDING COLUMBIA UNIVERSITY

McKim, Mead & White
 ARCHITECTS
 160 FIFTH AVE
 NEW YORK

SCHOOL OF JOURNALISM, COLUMBIA UNIVERSITY, NEW YORK
 MESSRS. MCKIM, MEAD & WHITE, ARCHITECTS

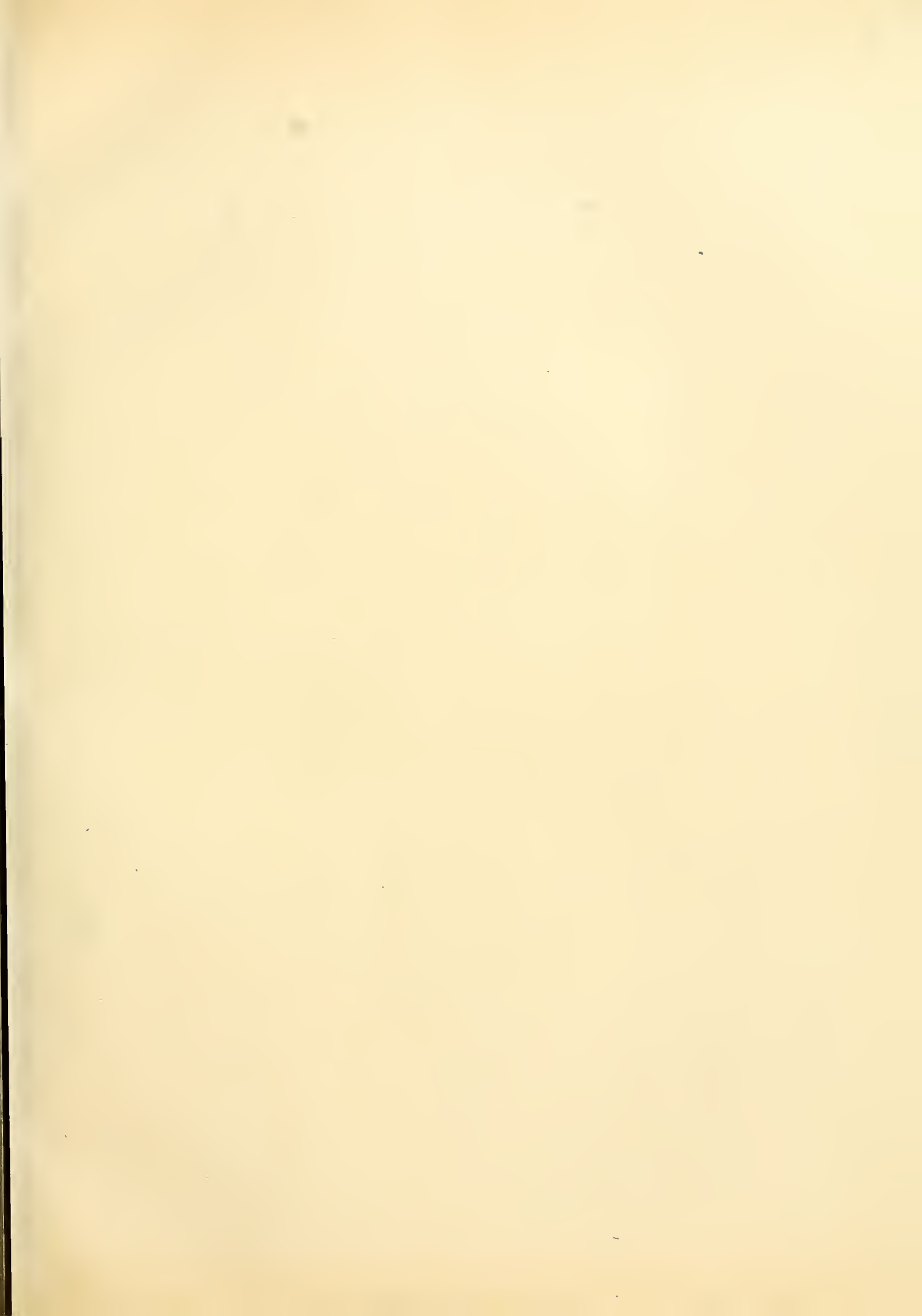



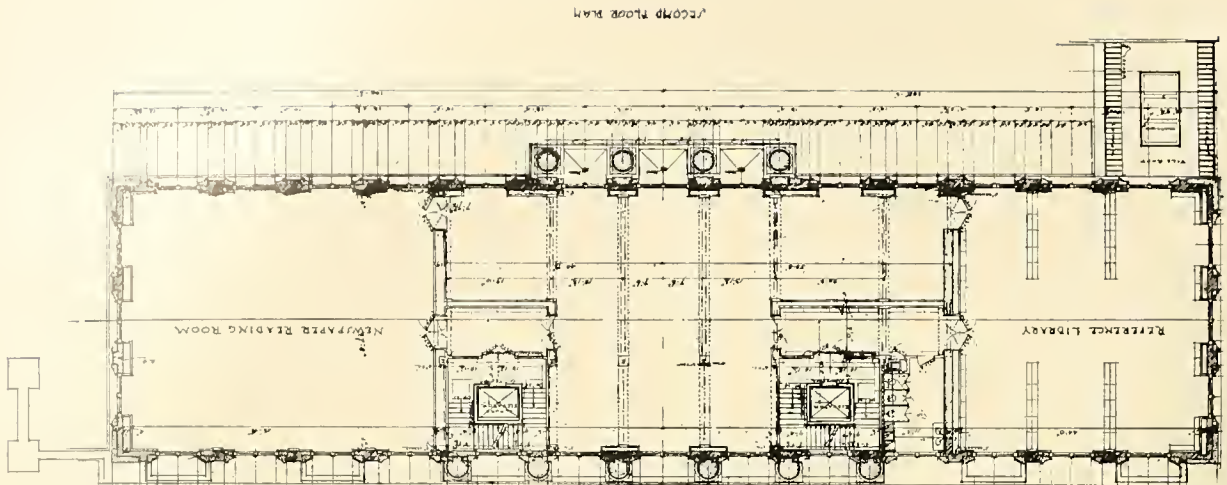
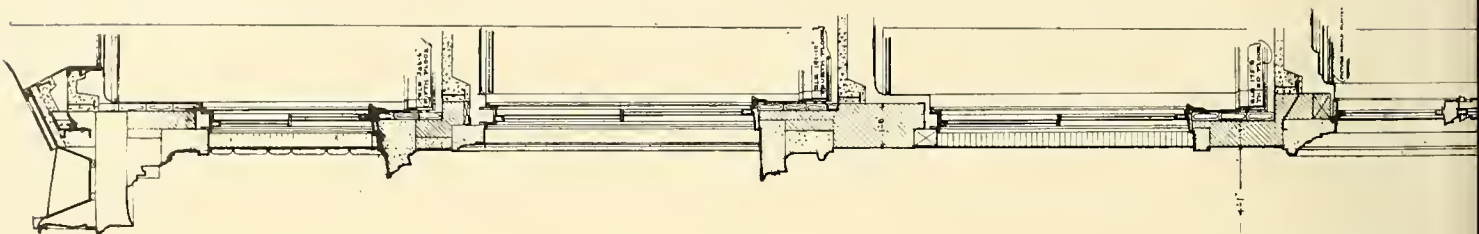
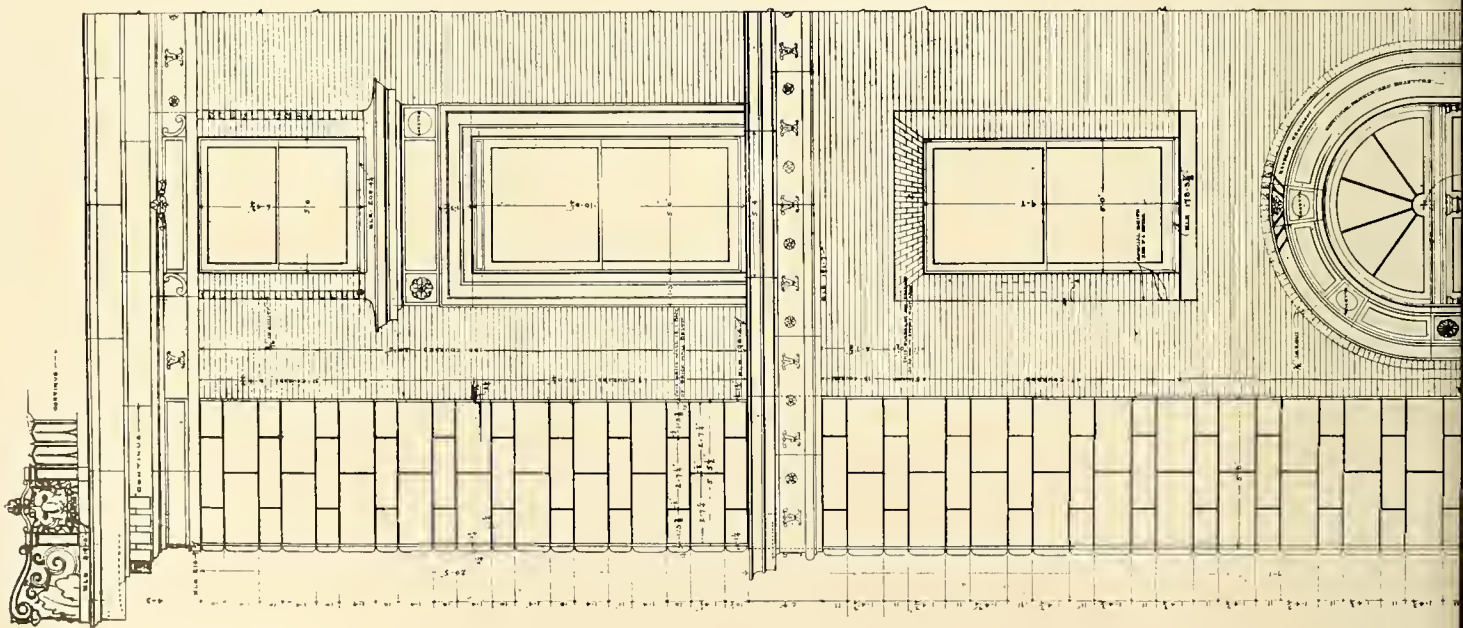

ACCOMP FLOOR PLAN

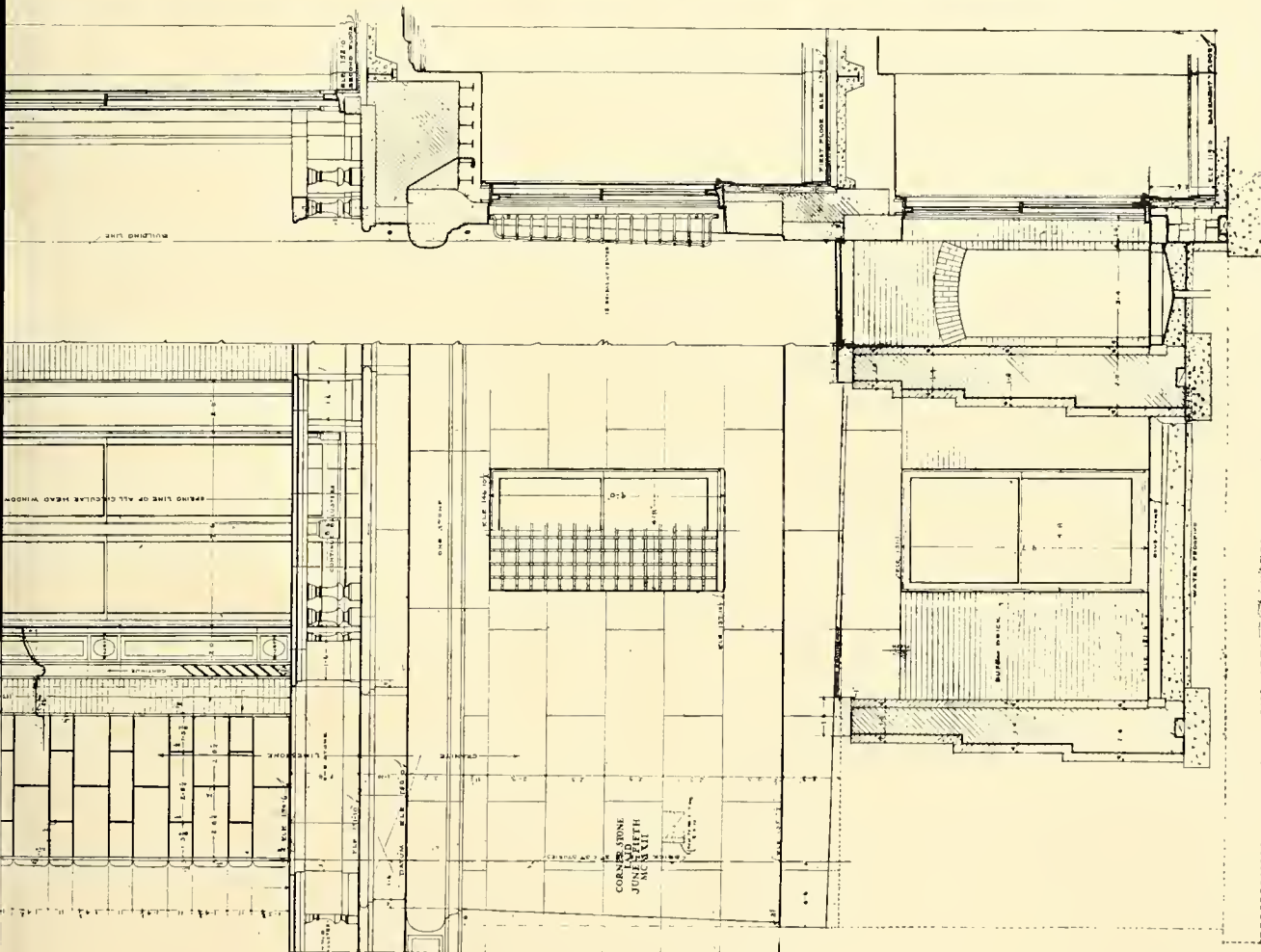
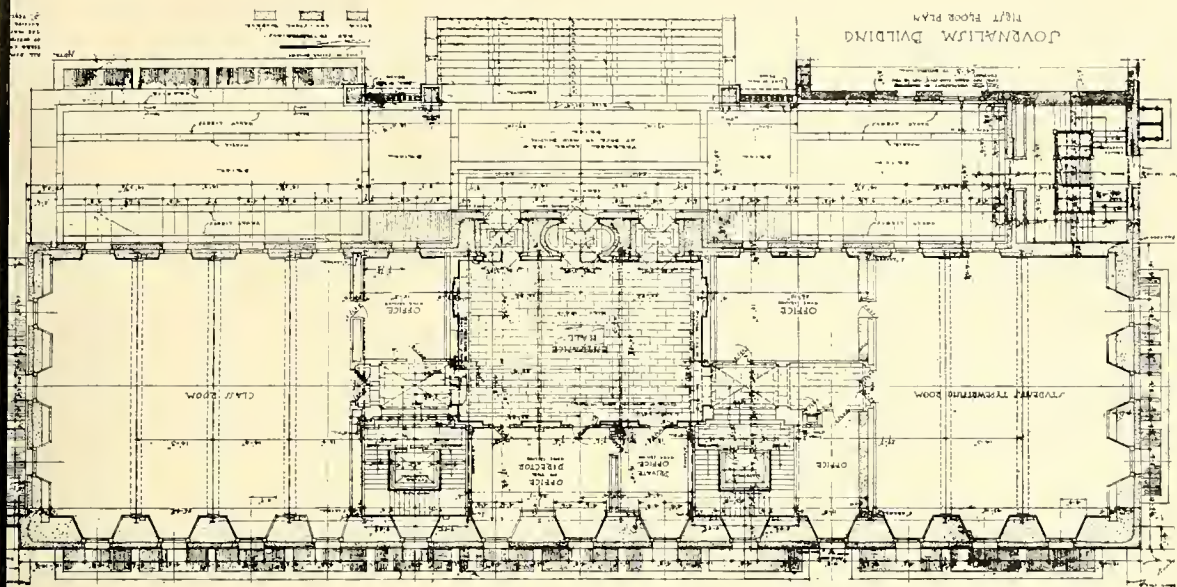

SCHOOL OF JOURNALISM, COLUMBIA UNIVERSITY, NEW YORK

MESSRS. MCKIM, MEAD & WHITE, ARCHITECTS









VIEW OF WEST SIDE

GRADUATE COLLEGE AND CLEVELAND MEMORIAL TOWER, PRINCETON UNIVERSITY

MESSRS CRAM, GOODHUE & FERGUSON (BOSTON OFFICE), ARCHITECTS









QUADRANGLE, LOOKING SOUTHEAST

GRADUATE COLLEGE AND CLEVELAND MEMORIAL TOWER, PRINCETON UNIVERSITY

MESSRS. CRAM, GOODHUE & FERGUSON (BOSTON OFFICE), ARCHITECTS









VIEW FROM NORTHWEST

GRADUATE COLLEGE AND CLEVELAND MEMORIAL TOWER, PRINCETON UNIVERSITY

MESSRS CRAM, GOODHUE & FERGUSON (BOSTON OFFICE), ARCHITECTS







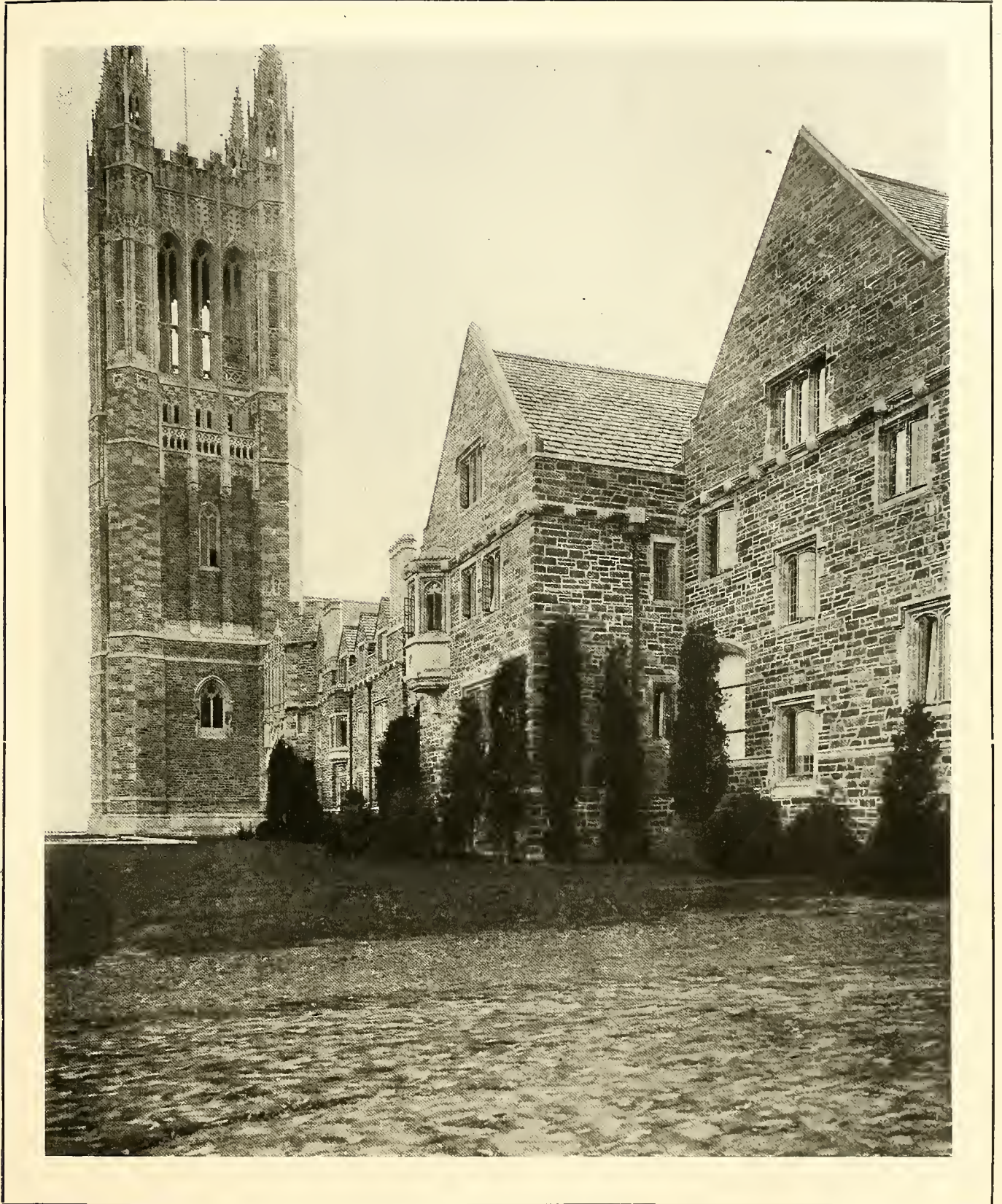

LOOKING ALONG EAST ELEVATION

GRADUATE COLLEGE AND CLEVELAND MEMORIAL TOWER, PRINCETON UNIVERSITY

MESSRS. CRAM, GOODHUE & FERGUSON (BOSTON OFFICE), ARCHITECTS







THE MAIN GATEWAY

GRADUATE COLLEGE AND CLEVELAND MEMORIAL TOWER, PRINCETON UNIVERSITY

MESSRS. CRAM, GOODHUE & FERGUSON (BOSTON OFFICE), ARCHITECTS









THE GREAT HALL LOOKING WEST

GRADUATE COLLEGE AND CLEVELAND MEMORIAL TOWER, PRINCETON UNIVERSITY

MESSRS. CRAM, GOODHUE & FERGUSON (BOSTON OFFICE), ARCHITECTS







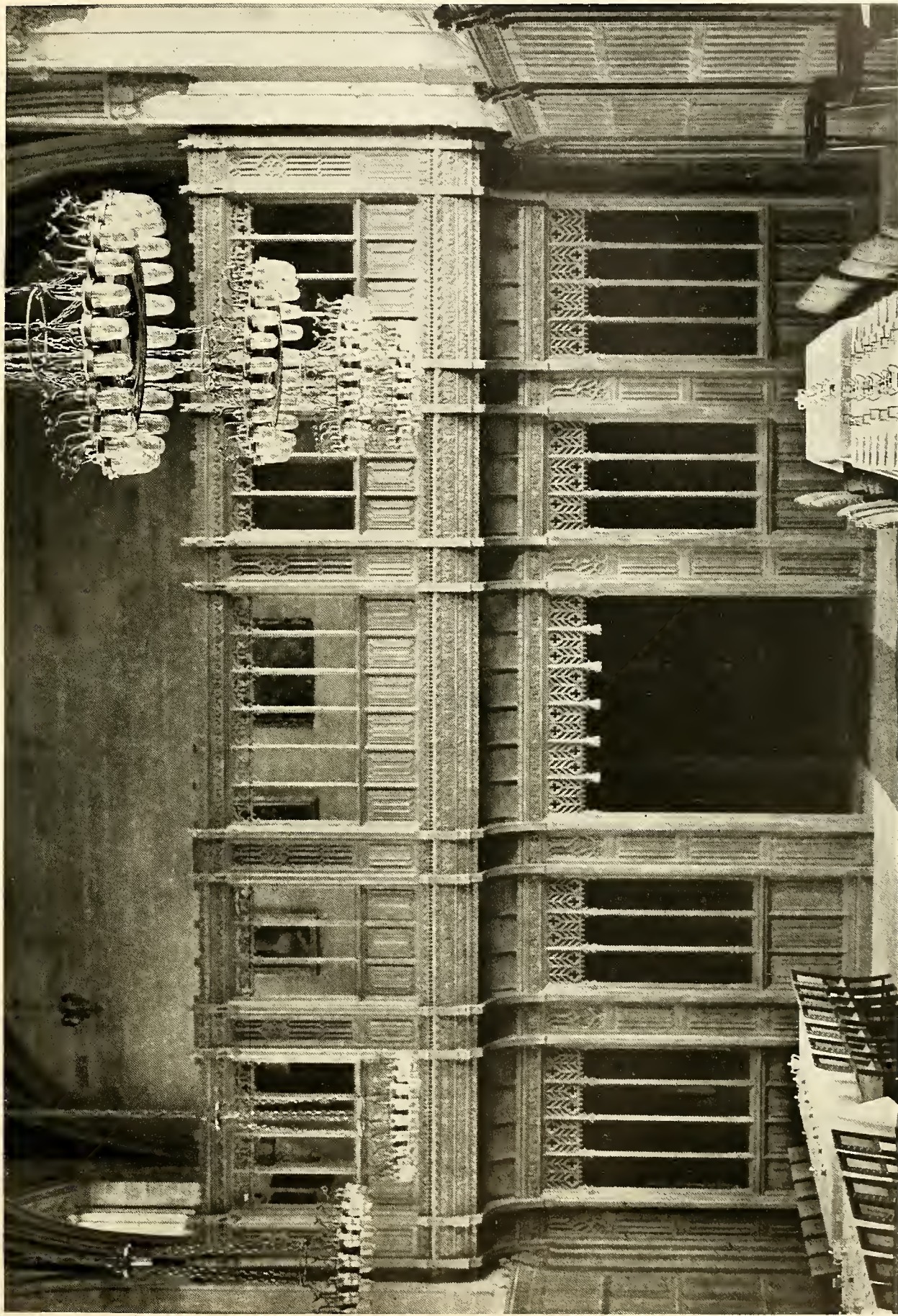

SCREEN, EAST END OF GREAT HALL

GRADUATE COLLEGE AND CLEVELAND MEMORIAL TOWER, PRINCETON UNIVERSITY

MESSRS. CRAM, GOODHUE & FERGUSON (BOSTON OFFICE), ARCHITECTS









COMMONS ROOM

GRADUATE COLLEGE AND CLEVELAND MEMORIAL TOWER, PRINCETON UNIVERSITY

MESSRS. CRAM, GOODHUE & FERGUSON (BOSTON OFFICE), ARCHITECTS





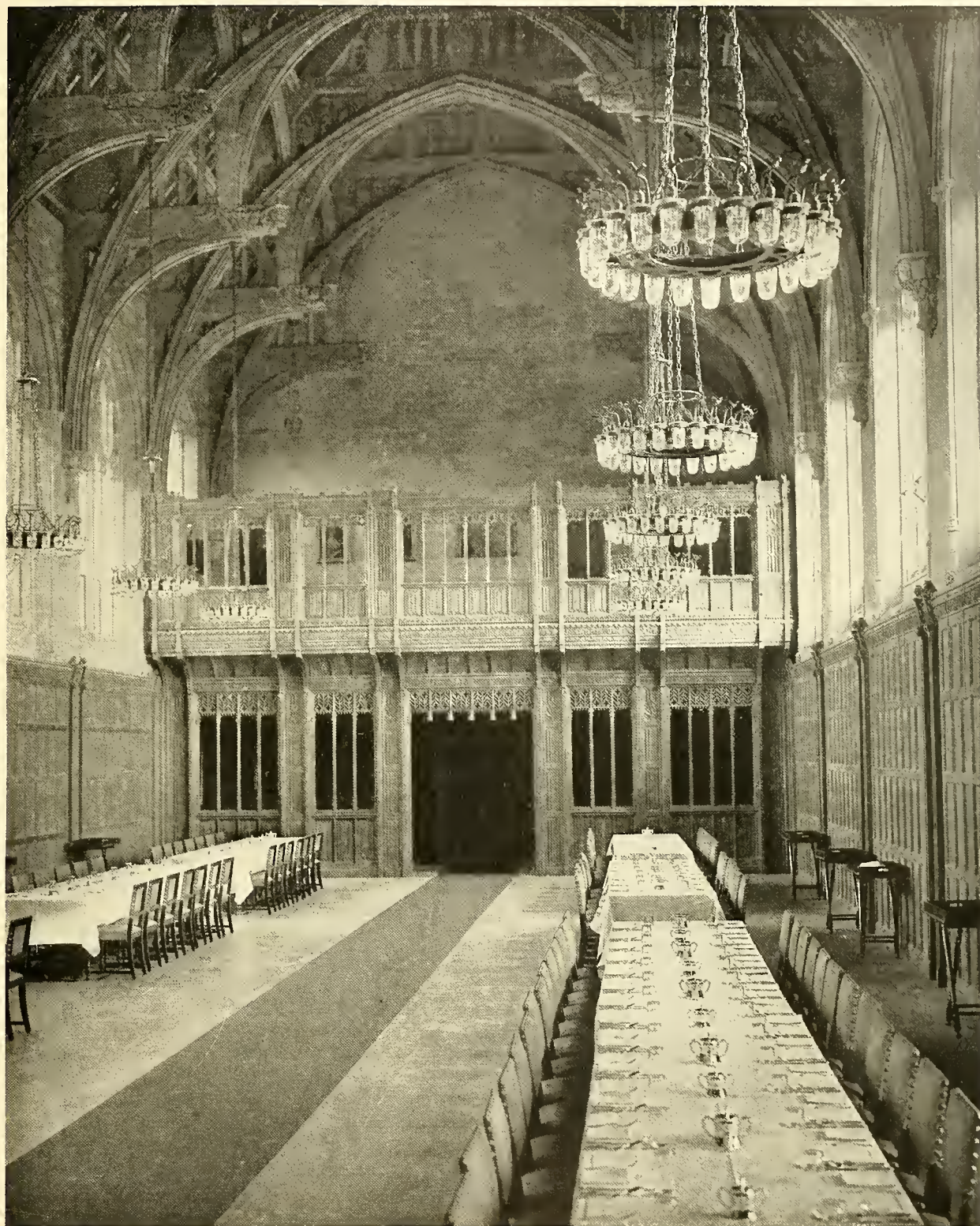

THE GREAT HALL, LOOKING EAST

GRADUATE COLLEGE AND CLEVELAND MEMORIAL TOWER, PRINCETON UNIVERSITY

MESSRS. CRAM, GOODHUE & FERGUSON (BOSTON OFFICE), ARCHITECTS









QUADRANGLE, LOOKING SOUTHWEST

GRADUATE COLLEGE AND CLEVELAND MEMORIAL TOWER, PRINCETON UNIVERSITY

MESSRS. CRAM, GOODHUE & FERGUSON (BOSTON OFFICE), ARCHITECTS







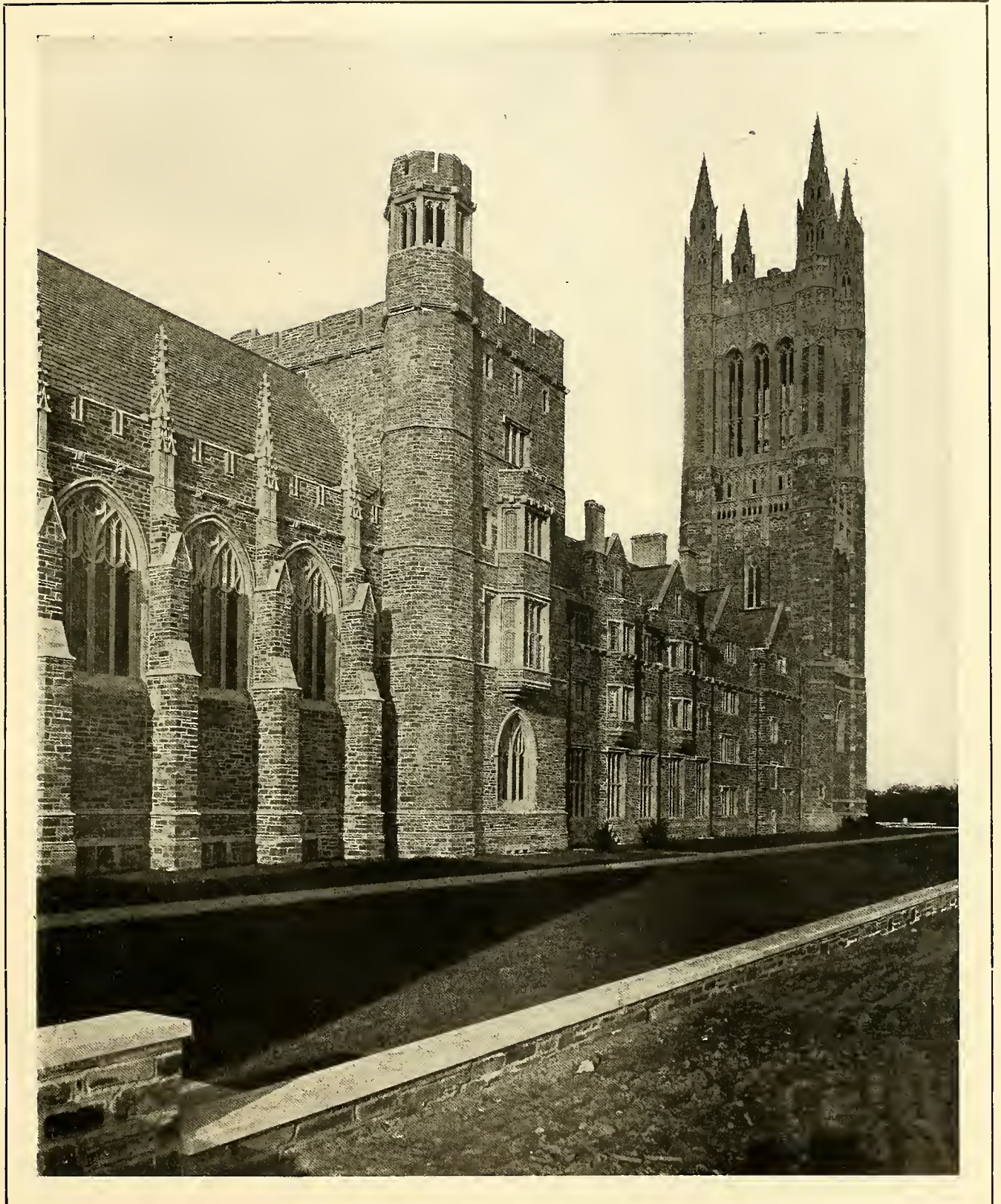

LOOKING ALONG SOUTH ELEVATION

GRADUATE COLLEGE AND CLEVELAND MEMORIAL TOWER, PRINCETON UNIVERSITY

MESSRS. CRAM, GOODHUE & FERGUSON (BOSTON OFFICE), ARCHITECTS







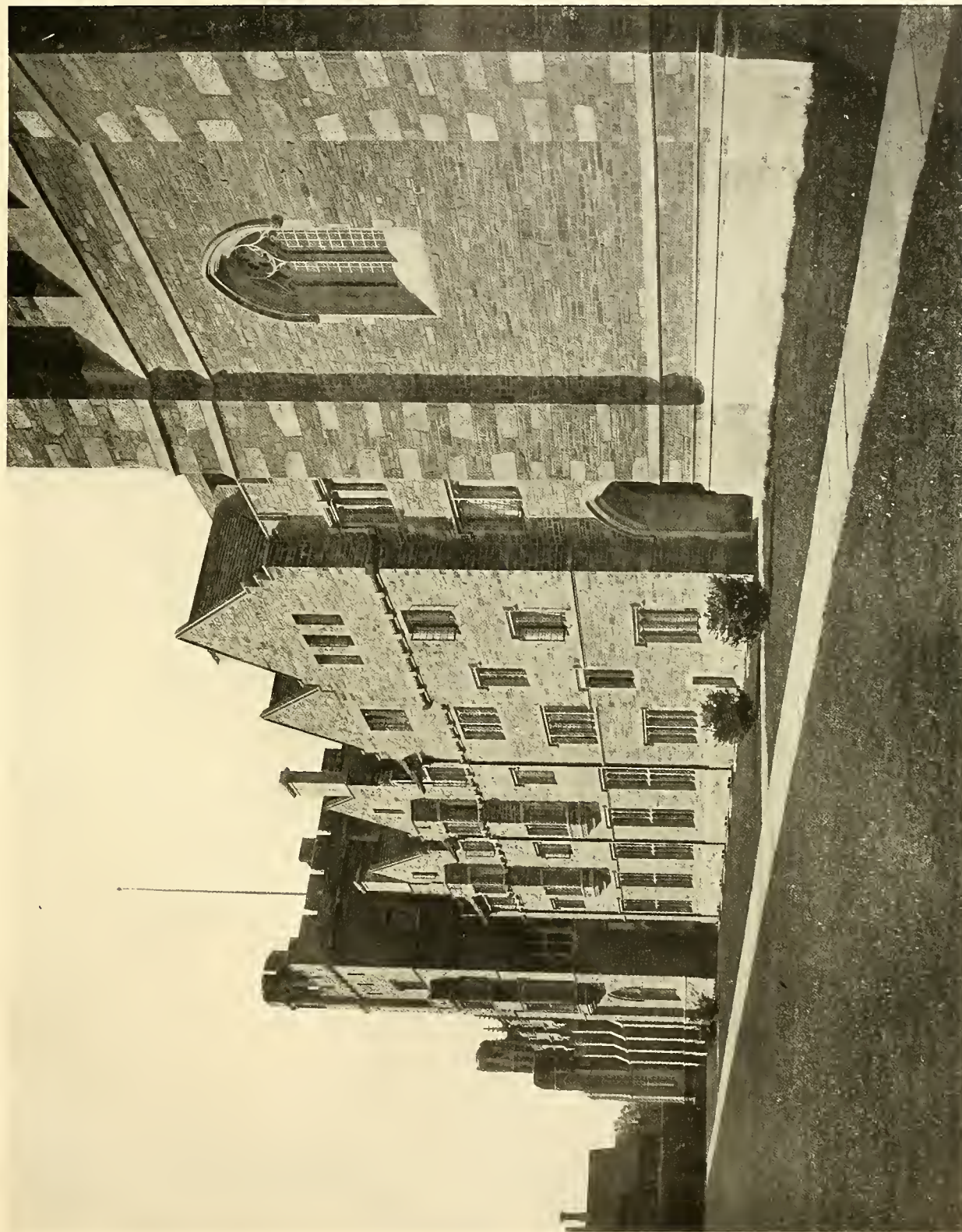

LOOKING ALONG SOUTH ELEVATION

GRADUATE COLLEGE AND CLEVELAND MEMORIAL TOWER, PRINCETON UNIVERSITY

MESSERS. CRAY, GOODHUE & FERGUSON (BOSTON OFFICE), ARCHITECTS







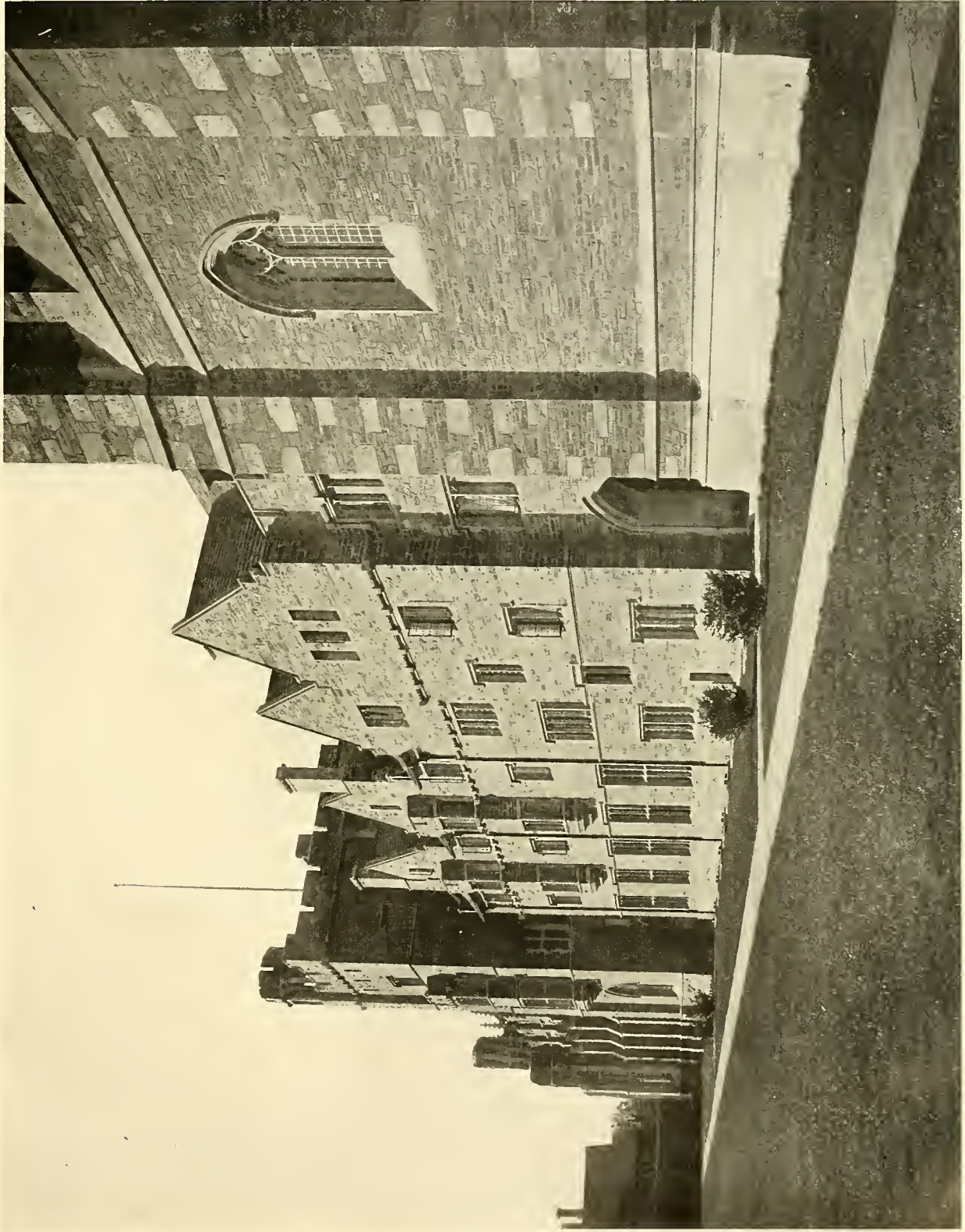

LOOKING ALONG SOUTH ELEVATION

GRADUATE COLLEGE AND CLEVELAND MEMORIAL TOWER, PRINCETON UNIVERSITY

MESSRS. GRAY, COOPER & FERRISSON (BOSTON OFFICE) ARCHITECTS

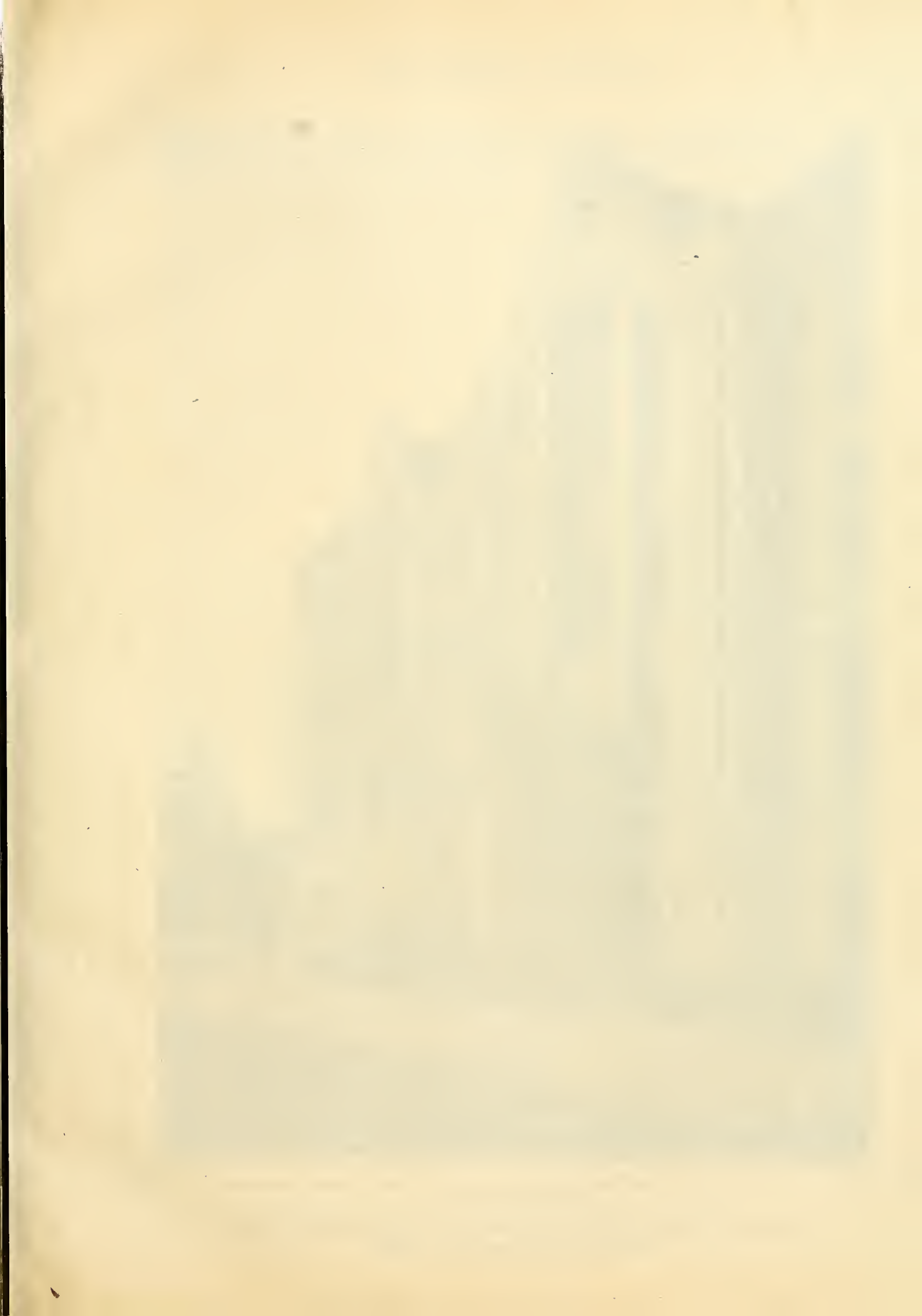



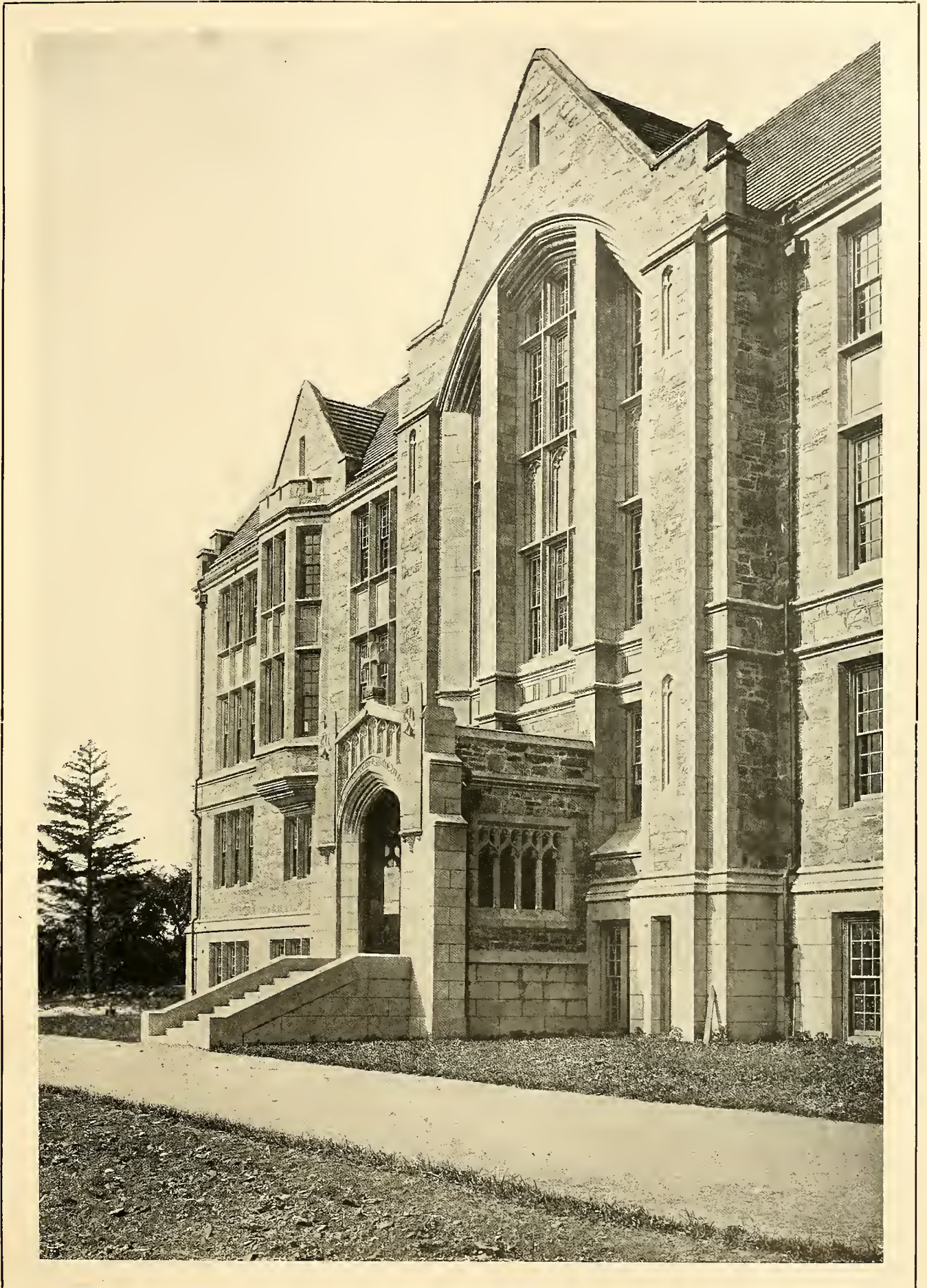

DETAIL—EAST ELEVATION

RECITATION BUILDING OF BOSTON COLLEGE, NEWTON, MASS.

MESSRS. MAGINNIS AND WALSH, ARCHITECTS







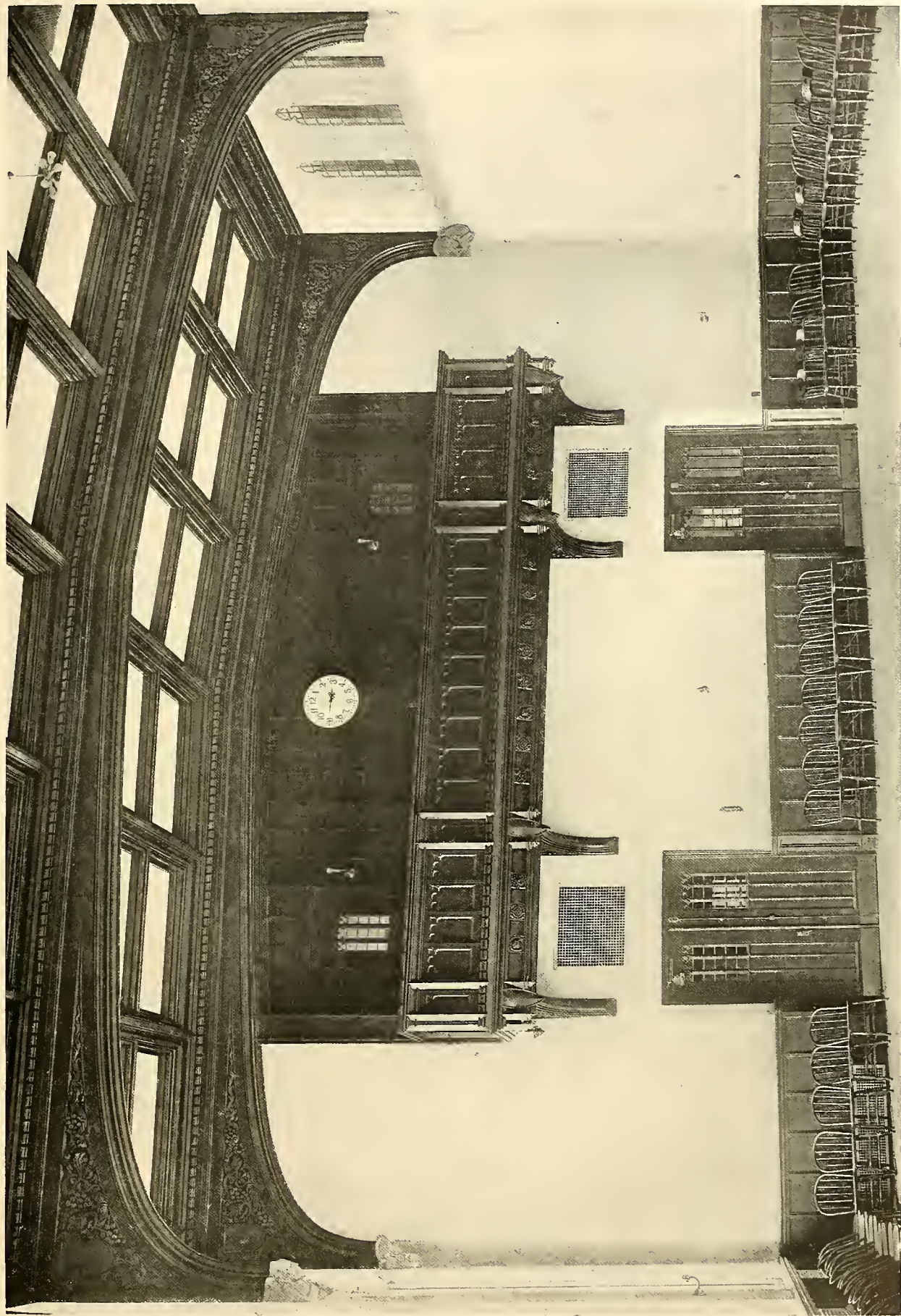

ASSEMBLY HALL

RECITATION BUILDING OF BOSTON COLLEGE, NEWTON, MASS.
MESSRS. MAGINNIS AND WALSH, ARCHITECTS

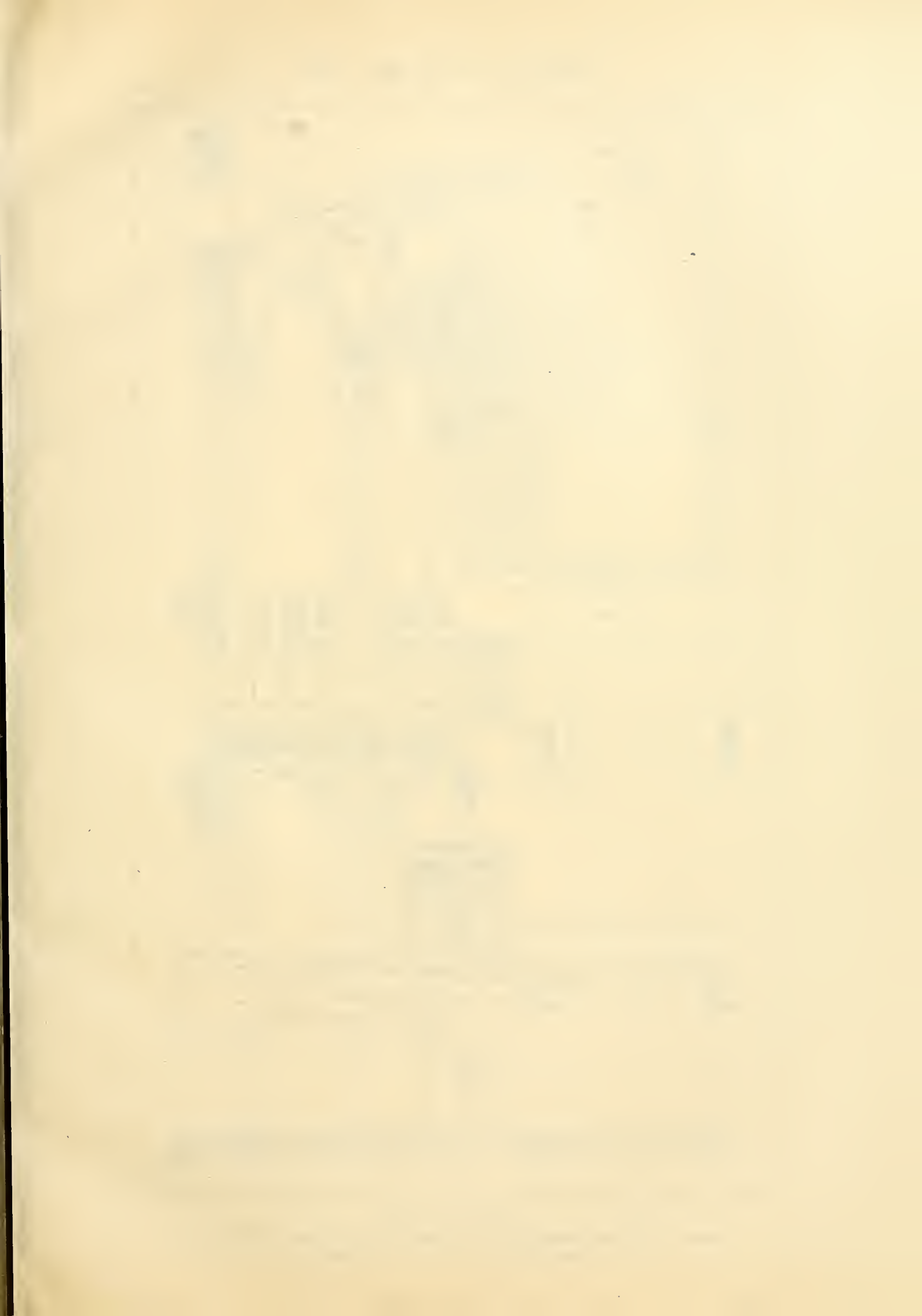



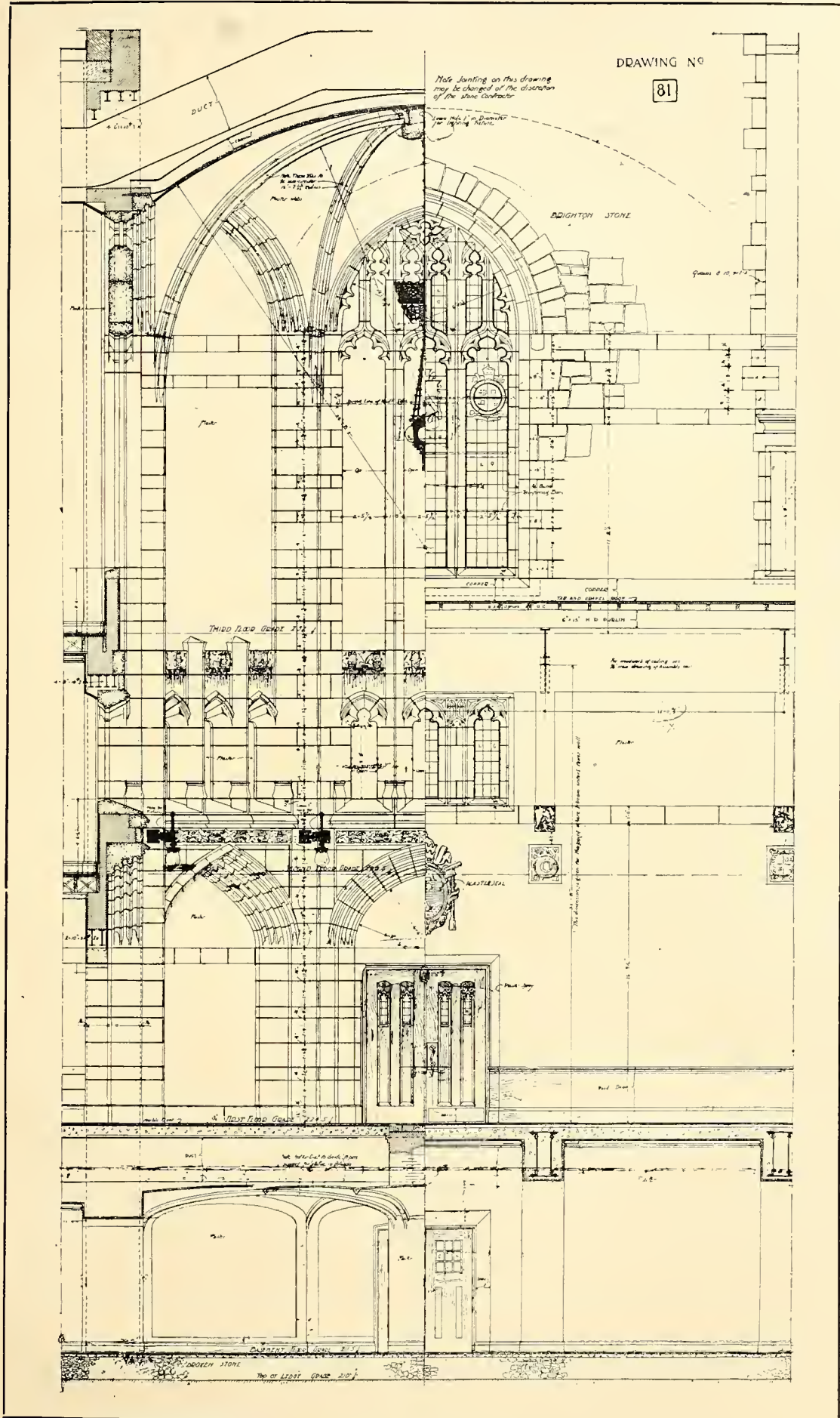

DETAIL OF ROTUNDA

RECITATION BUILDING OF BOSTON COLLEGE, NEWTON, MASS.

MESSRS. MAGINNIS AND WALSH, ARCHITECTS





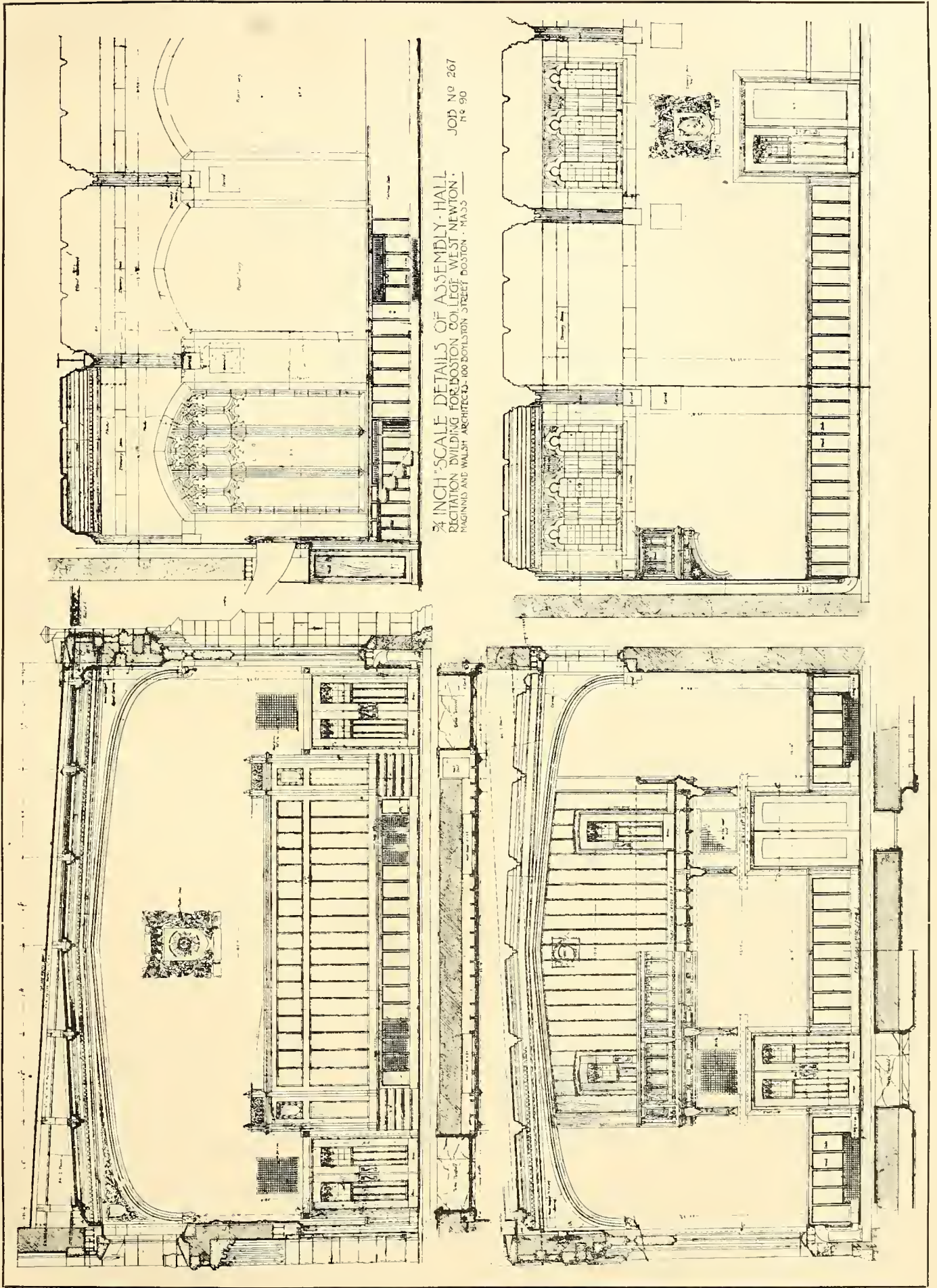

3/4 INCH SCALE DETAILS OF ASSEMBLY HALL
RECITATION BUILDING FOR BOSTON COLLEGE, WEST NEWTON,
MAGINNIS AND WALSH ARCHITECTS, 100 BOYLSTON STREET, BOSTON, MASS.

JOB NO 267
PL 90

DETAILS OF ASSEMBLY HALL
RECITATION BUILDING OF BOSTON COLLEGE, NEWTON, MASS.





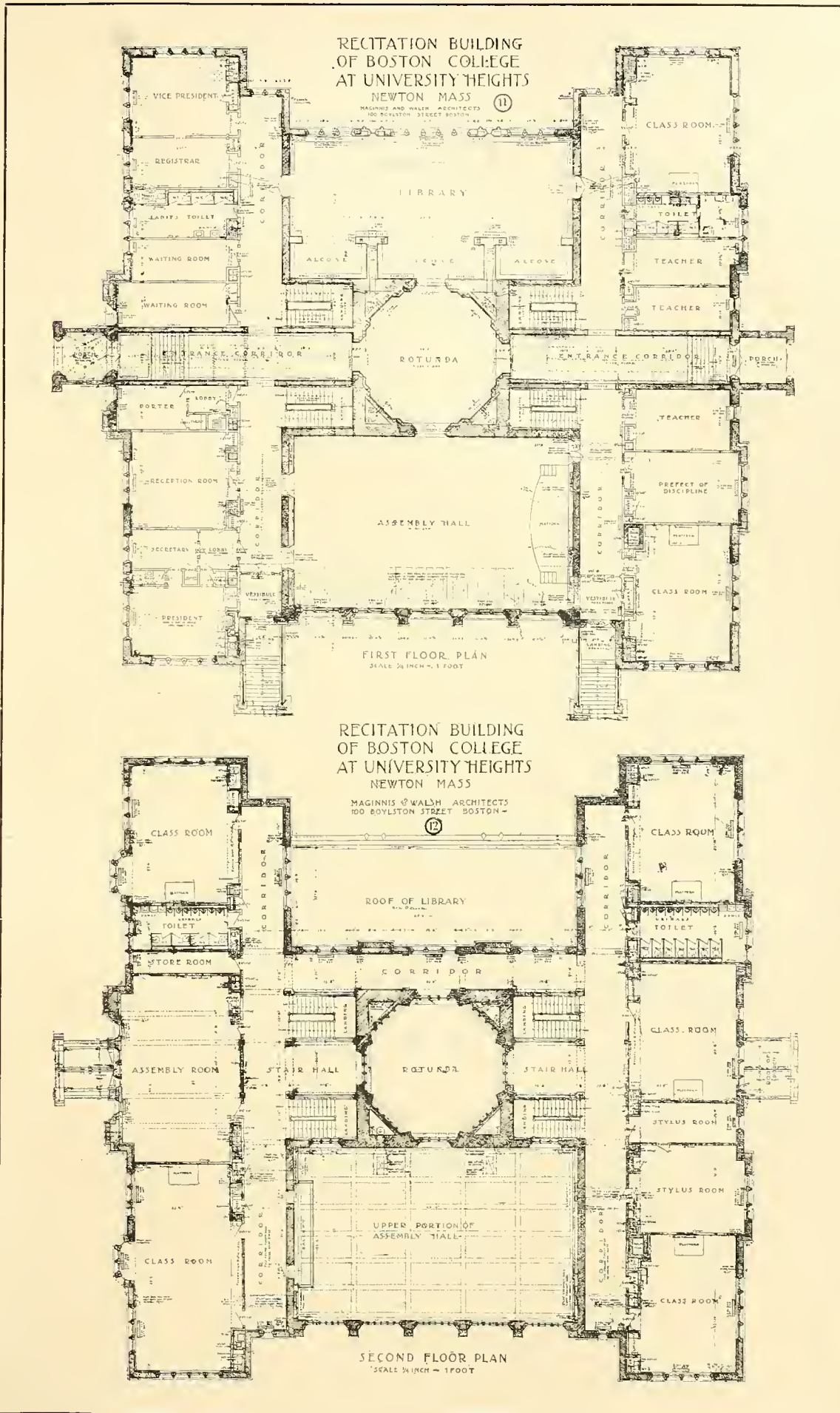

RECITATION BUILDING OF BOSTON COLLEGE, NEWTON, MASS.

MESSRS. MAGINNIS AND WALSH, ARCHITECTS







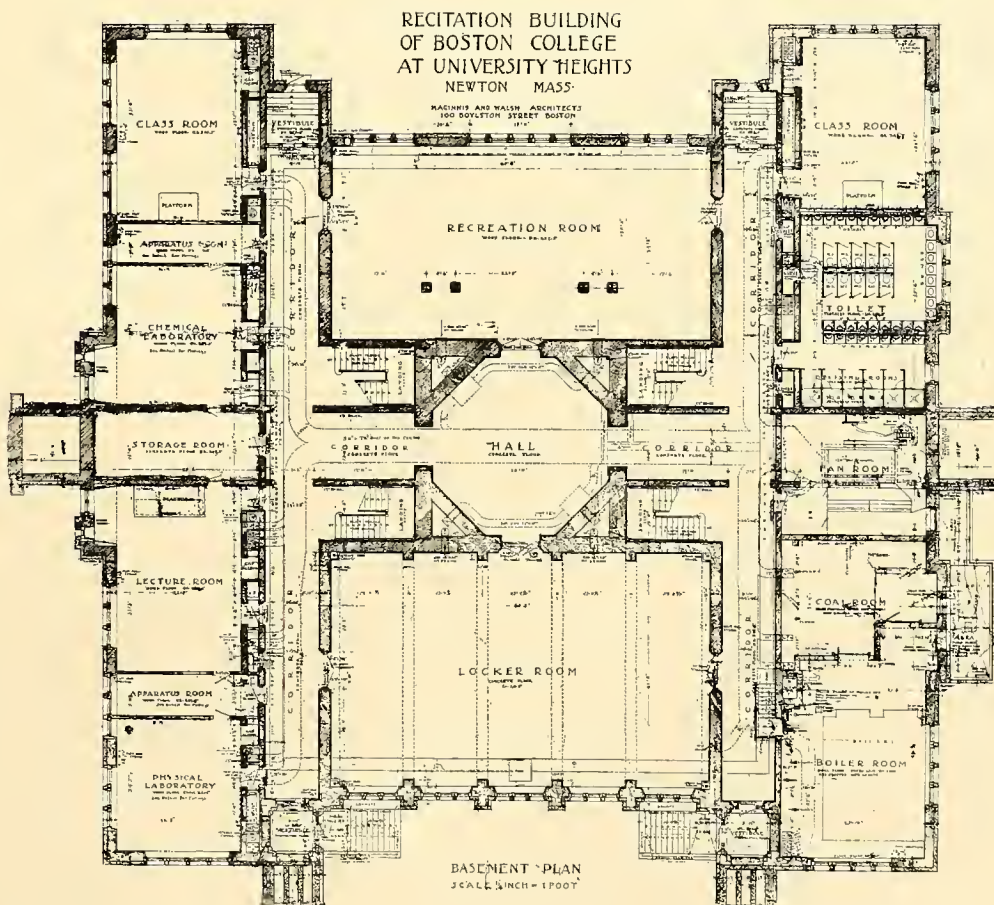
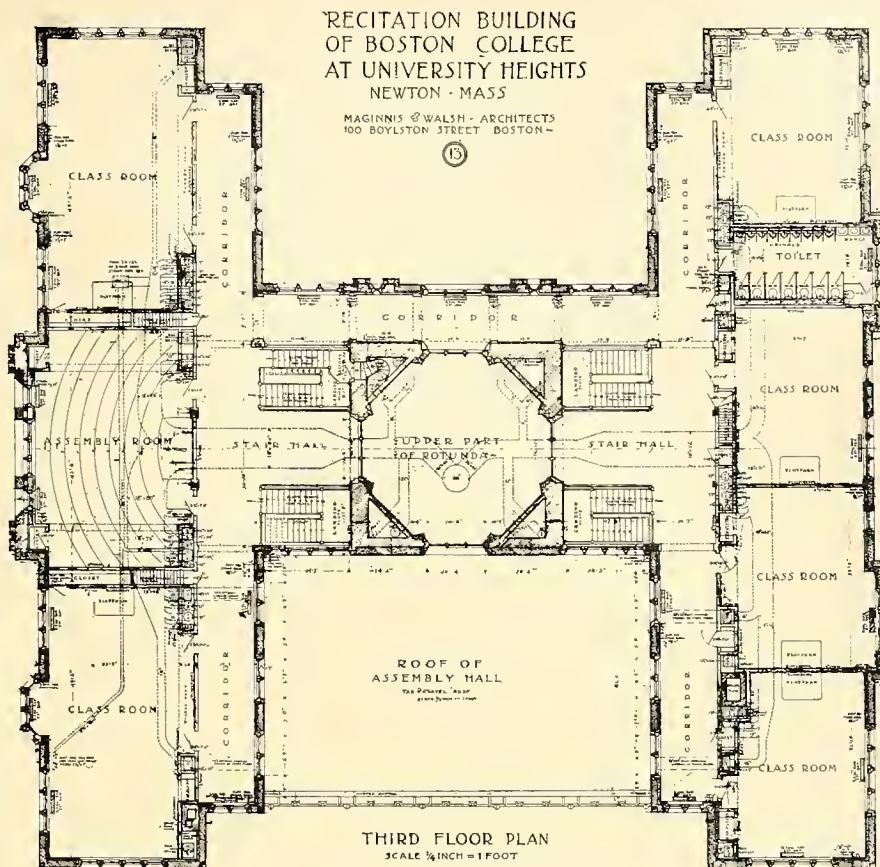

RECITATION BUILDING OF BOSTON COLLEGE, NEWTON, MASS.
MESSRS. MAGINNIS AND WALSH, ARCHITECTS





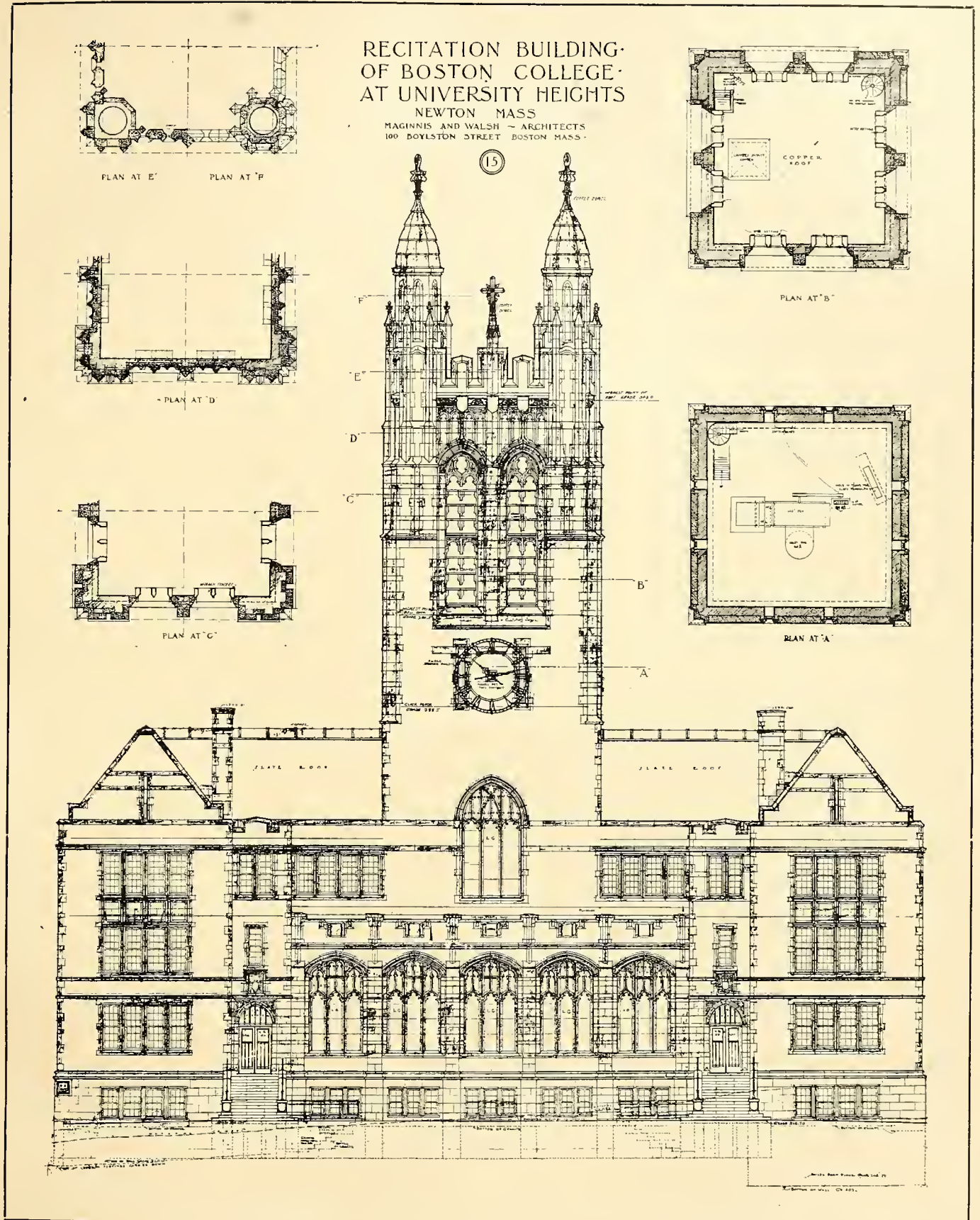

NORTH ELEVATION

RECITATION BUILDING OF BOSTON COLLEGE, NEWTON, MASS.
MESSRS. MAGINNIS AND WALSH, ARCHITECTS



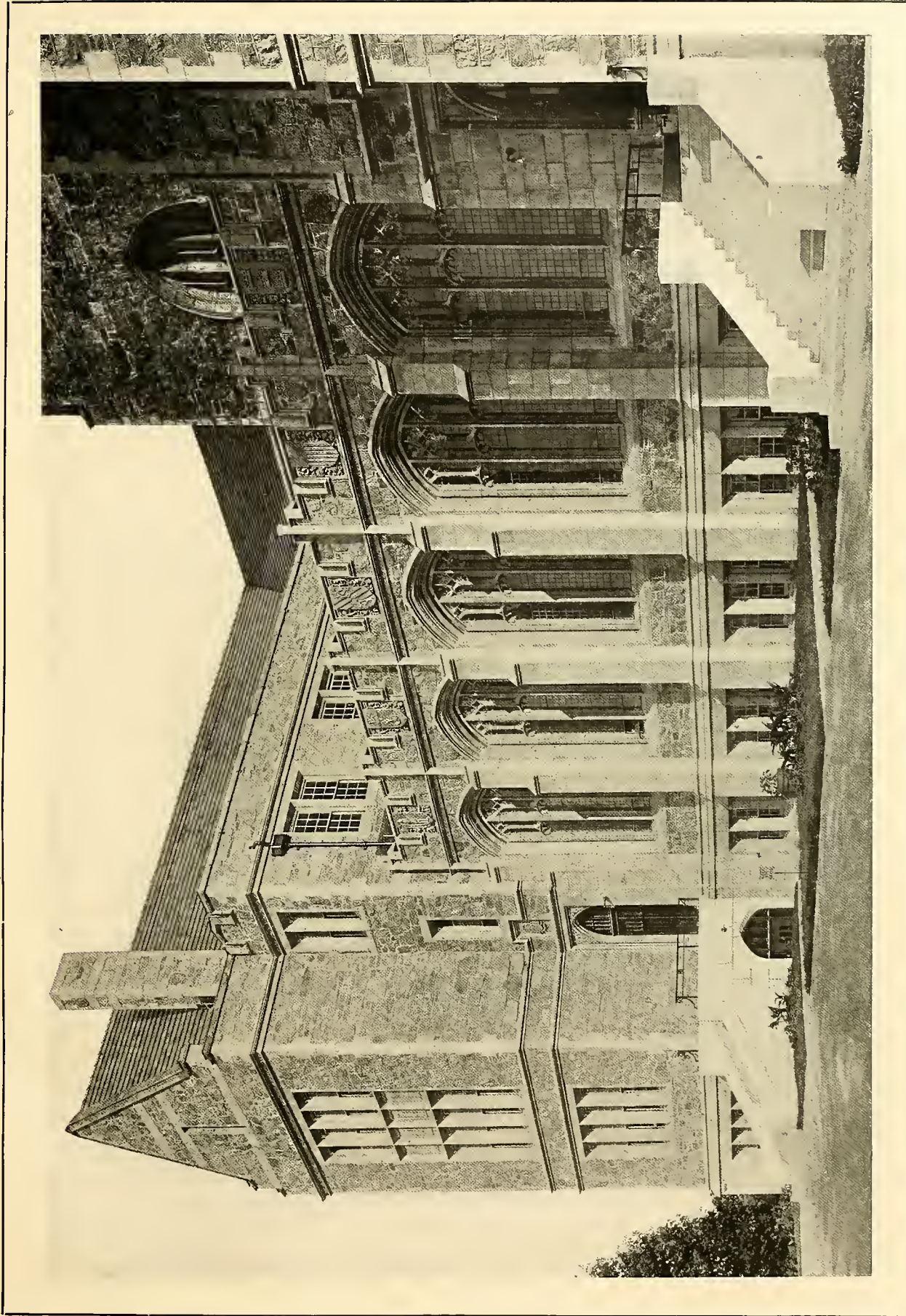

DETAIL—NORTH ELEVATION

RECITATION BUILDING OF BOSTON COLLEGE, NEWTON, MASS.

MESSRS. MAGINNIS AND WALSH, ARCHITECTS





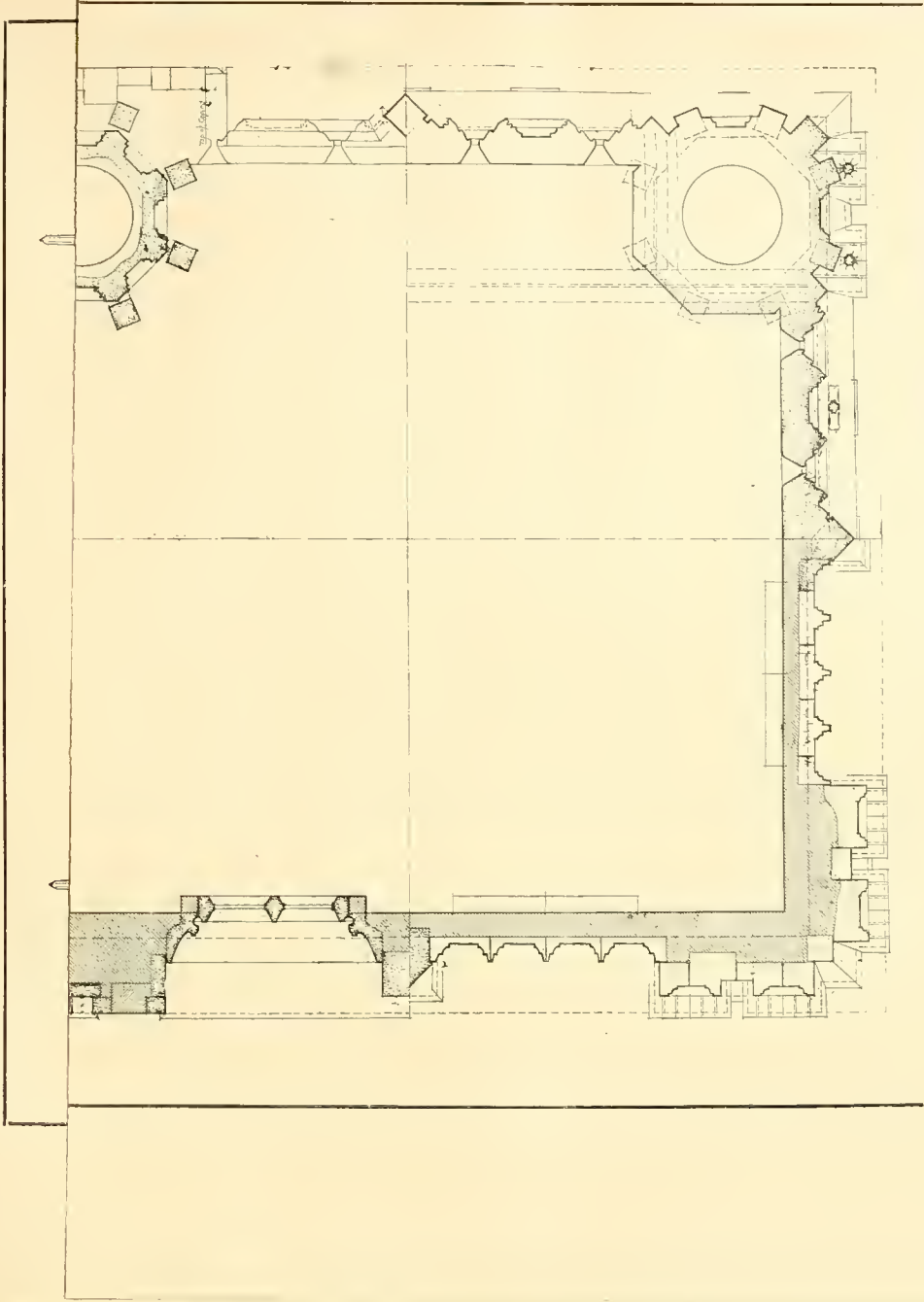

DETAIL OF TOWER

RECITATION BUILDING OF BOSTON COLLEGE, NEWTON, MASS.
MESSRS. MAGINNIS AND WALSH, ARCHITECTS



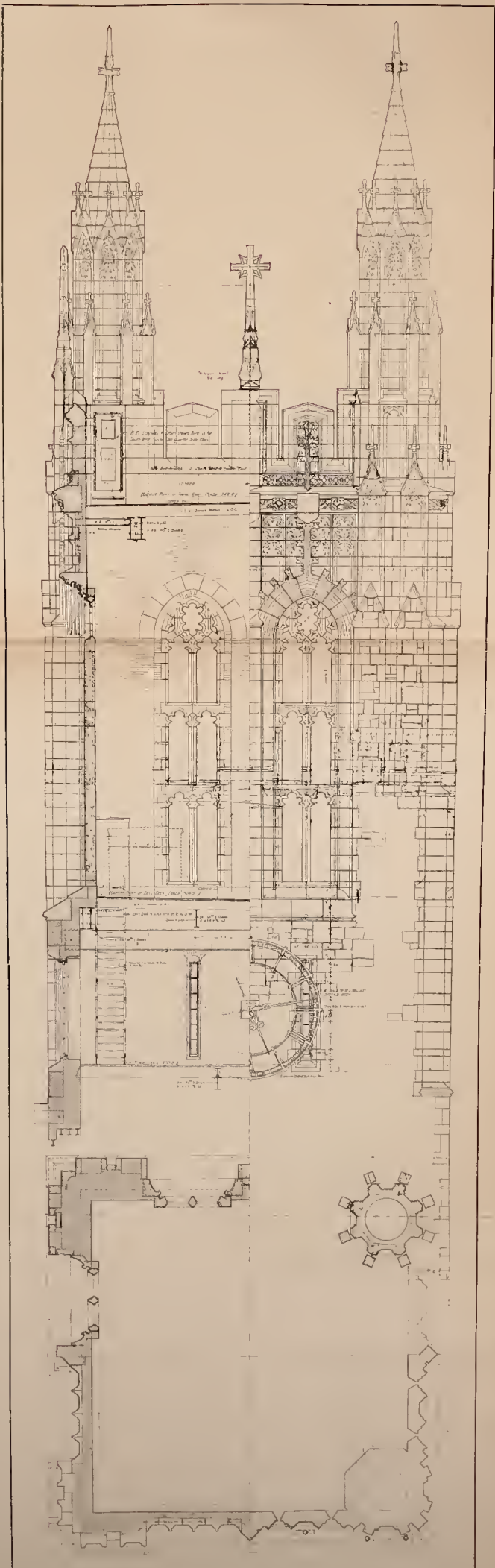

DETAIL OF TOWER

RECITATION BUILDING OF BOSTON COLLEGE, NEWTON, MASS.

MESSES MAGINNIS AND WALSH, ARCHITECTS

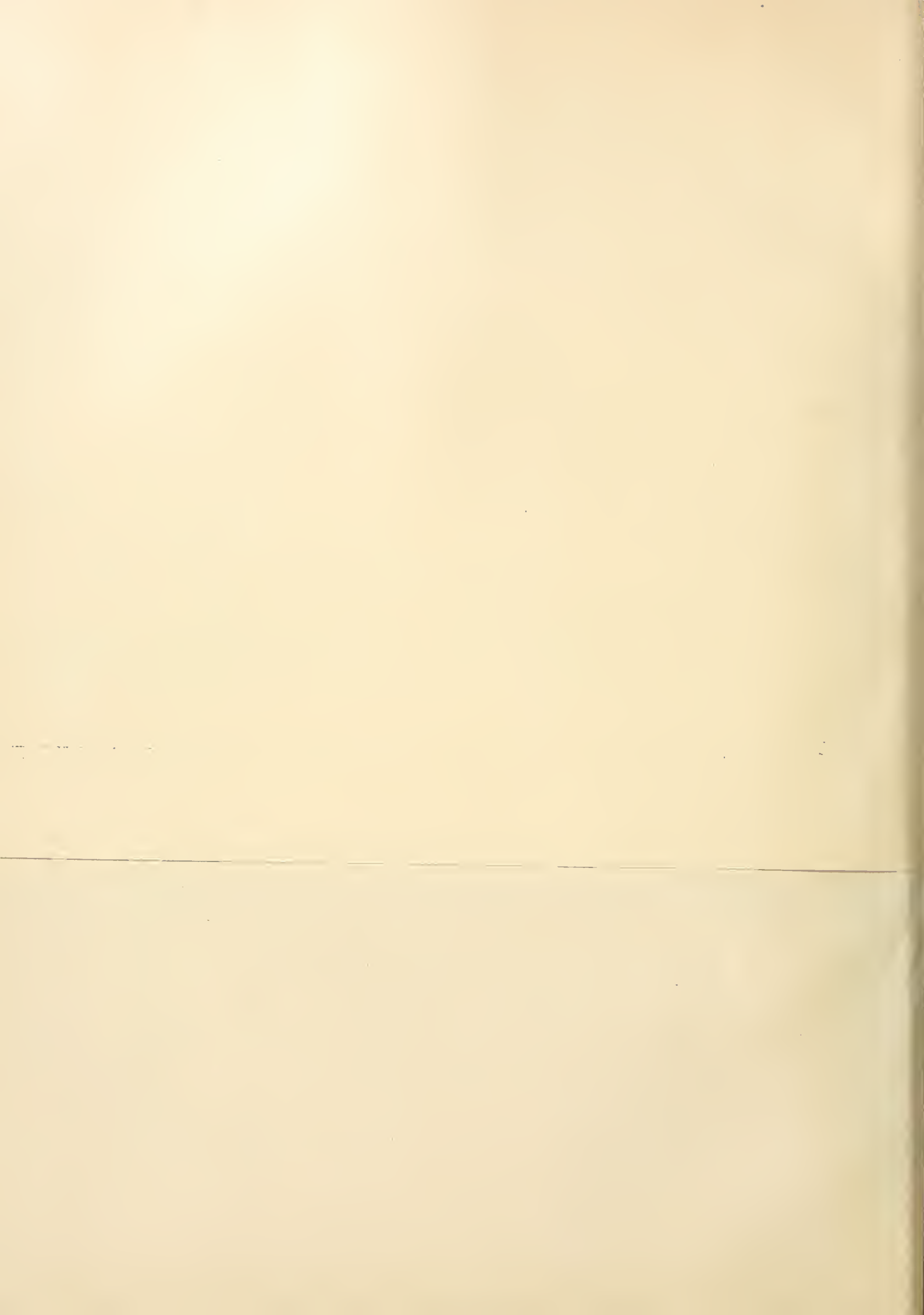

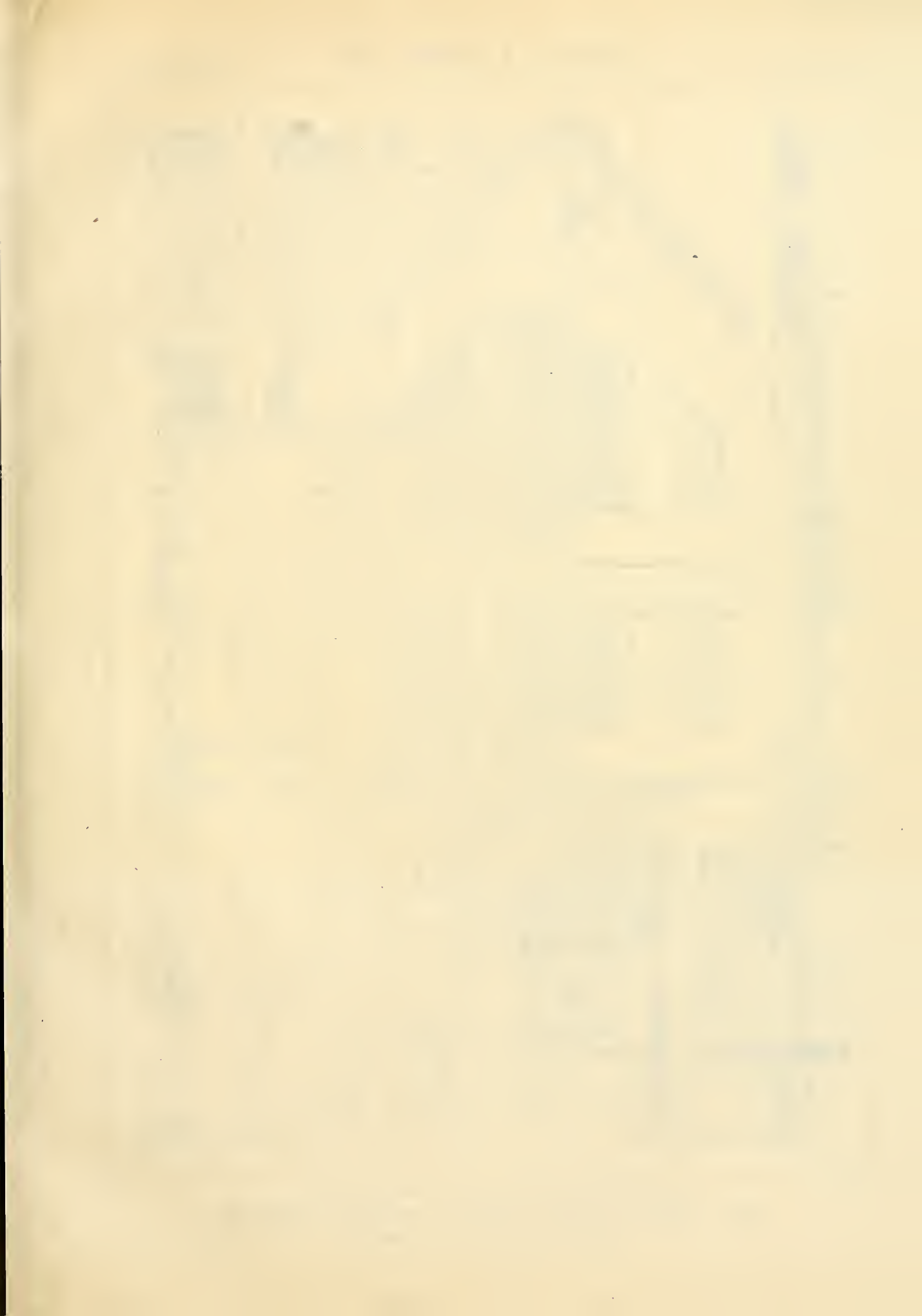



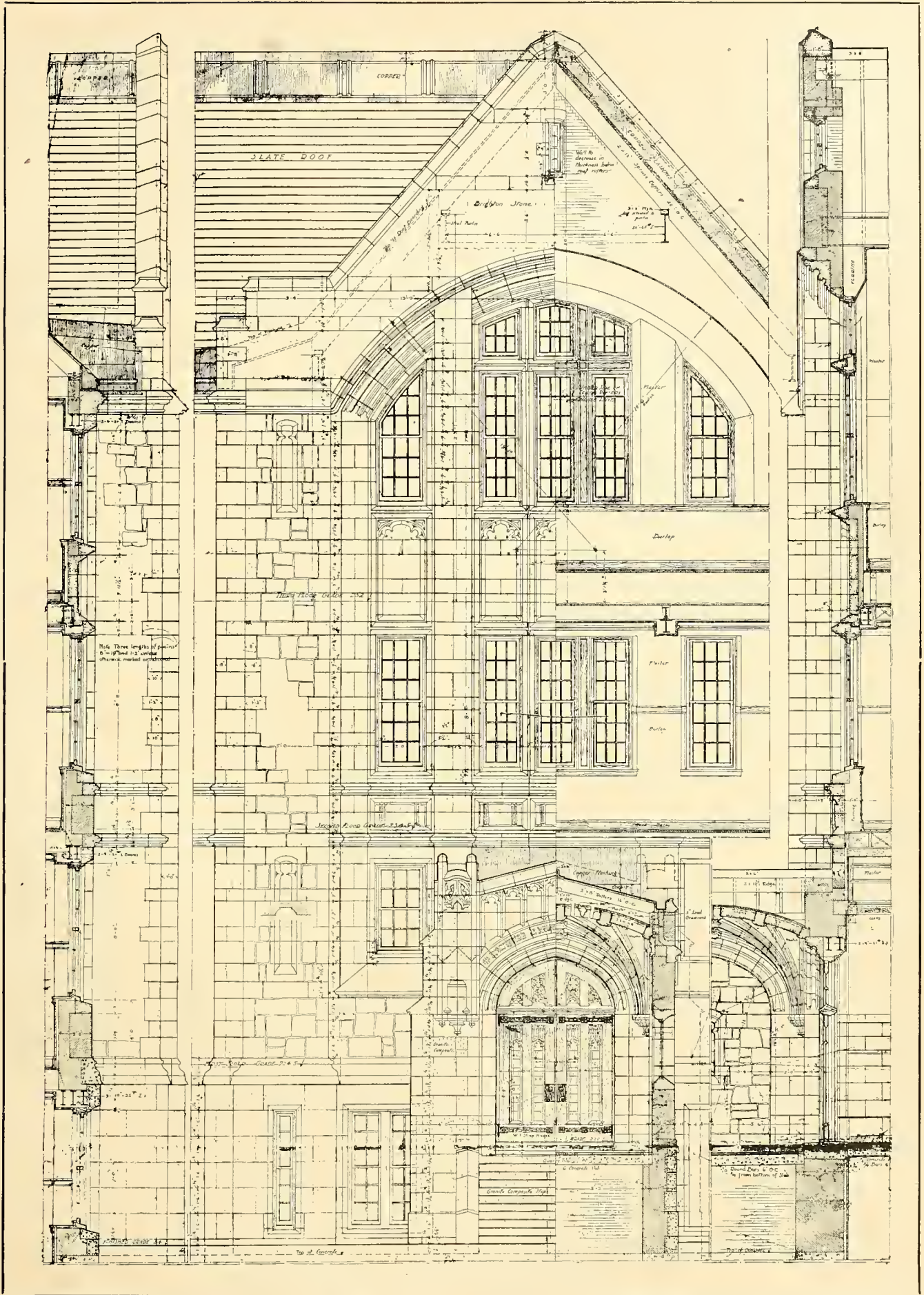

DETAIL OF CENTRAL GABLE AND PORCH ON EAST ELEVATION

RECITATION BUILDING OF BOSTON COLLEGE, NEWTON, MASS.
MESSRS. MAGINNIS AND WALSH, ARCHITECTS





THE
MUSEUM
OF
THE
CITY OF
NEW YORK
AND
THE
MUSEUM OF
THE
METROPOLITAN MUSEUM OF ART

THE
MUSEUM
OF
THE
CITY OF
NEW YORK
AND
THE
MUSEUM OF
THE
METROPOLITAN MUSEUM OF ART



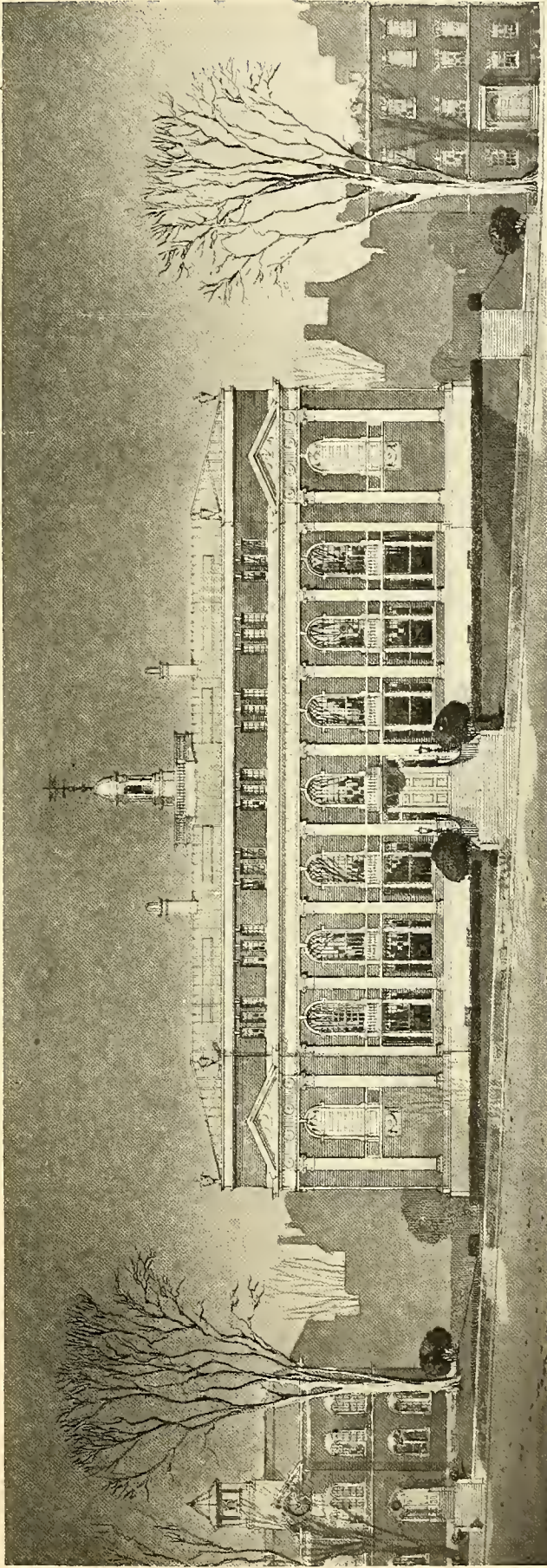

FRONT ELEVATION

HIGH SCHOOL, PORT CHESTER, N. Y.

WINNING COMPETITIVE DESIGN

MESSRS. HEWITT & BOTTOMLEY, ARCHITECTS

The desire of the architects to achieve a symmetrical facade, in keeping with the Georgian style imposed by neighboring buildings, was logical even on a sloping street front. It happened that on the side of the lot toward the lower street level there was a solid rock formation, which would have added greatly to expense in excavation had the floor levels been dropped on that side and the terrace been removed. All class rooms and the study hall are lighted from windows at ceiling height, with the light falling over left shoulders of the pupils. The average proportion of window opening to the floor area is thirty-four per cent., and to the opposite wall of the room, fifty-three per cent.

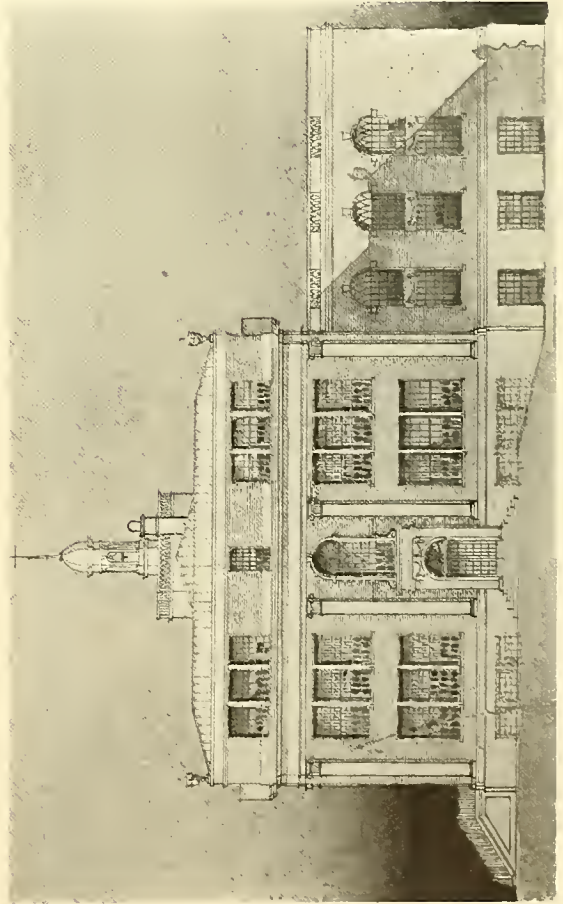

EAST ELEVATION







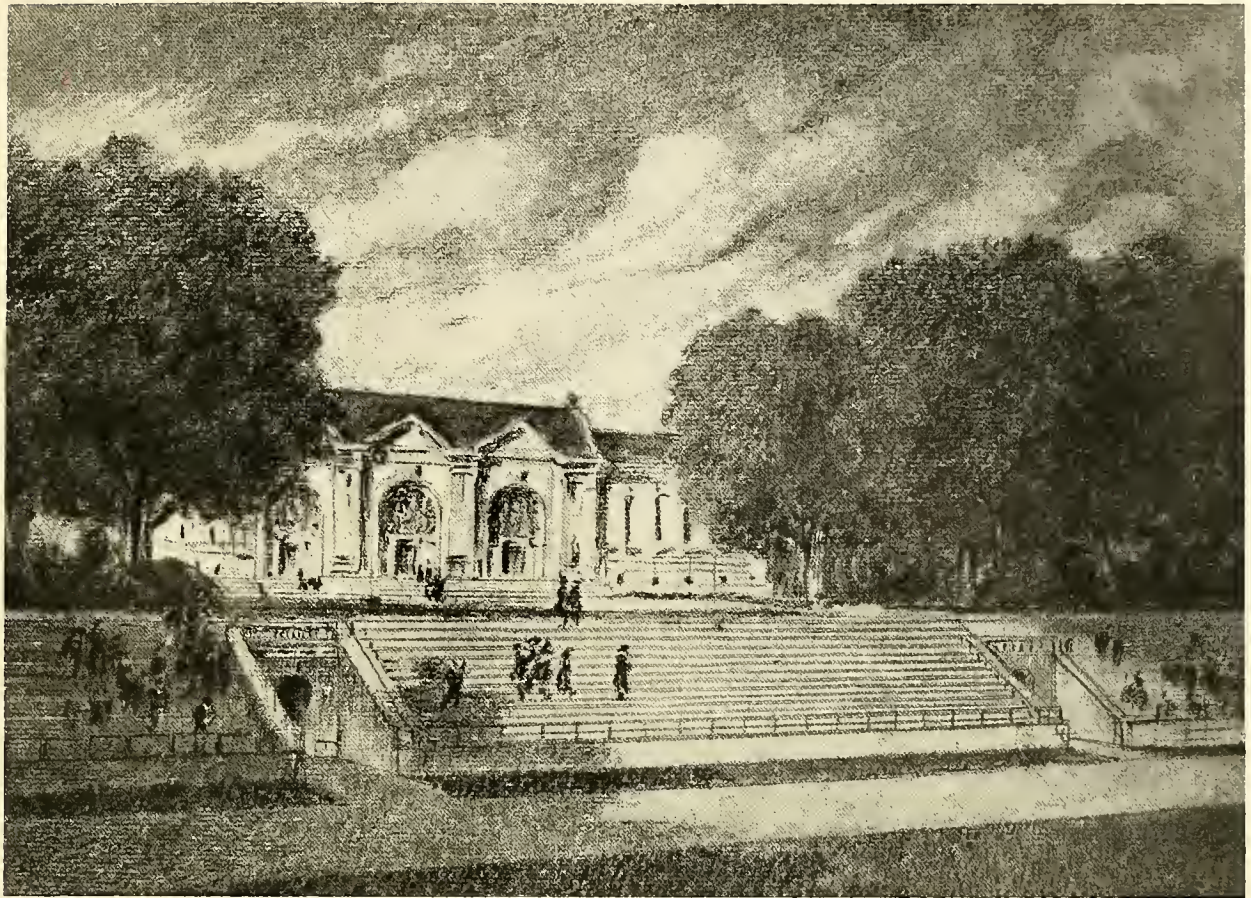

FIELD HOUSE, BEAVER PARK, ALBANY, N. Y.

MR. ARNOLD W. BRUNNER ARCHITECT. MR. CHARLES DOWNING LAY, LANDSCAPE ARCHITECT

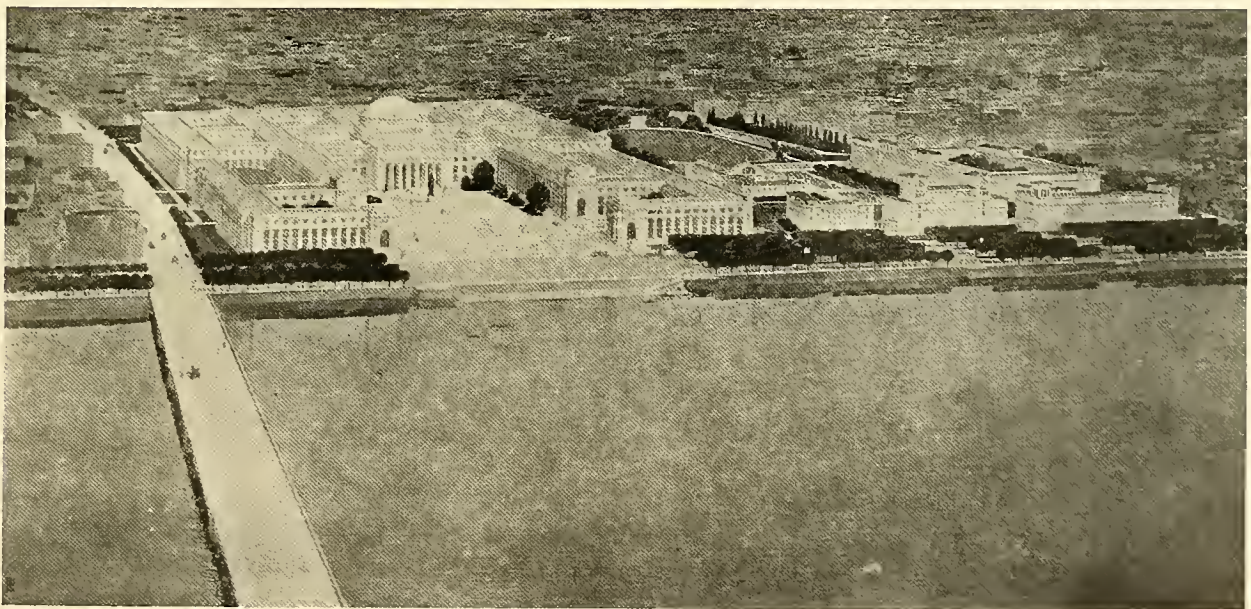

BIRD'S-EYE PERSPECTIVE VIEW, MASSACHUSETTS INSTITUTE OF TECHNOLOGY

MR. WILLIAM WELLES BOSWORTH, ARCHITECT

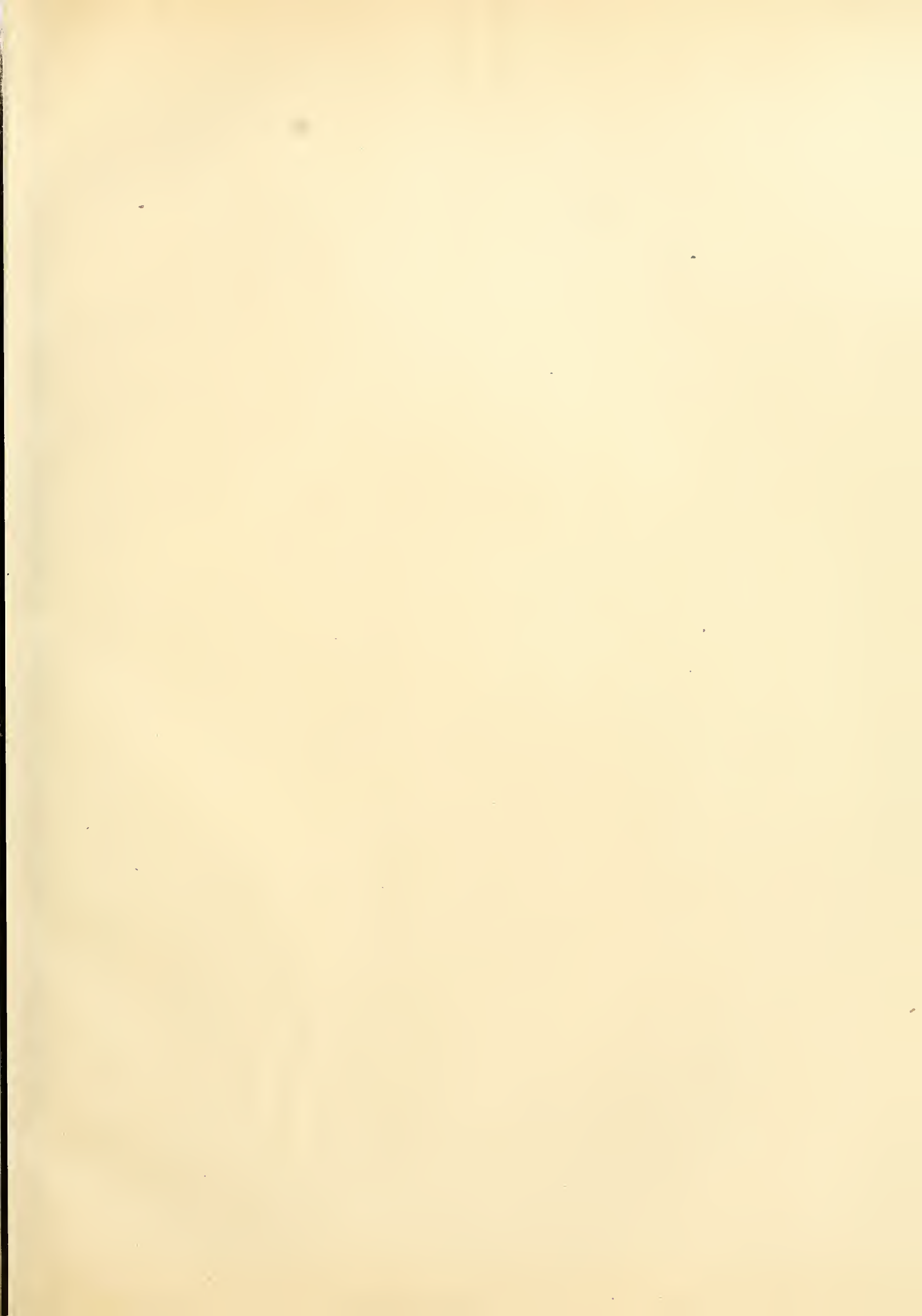



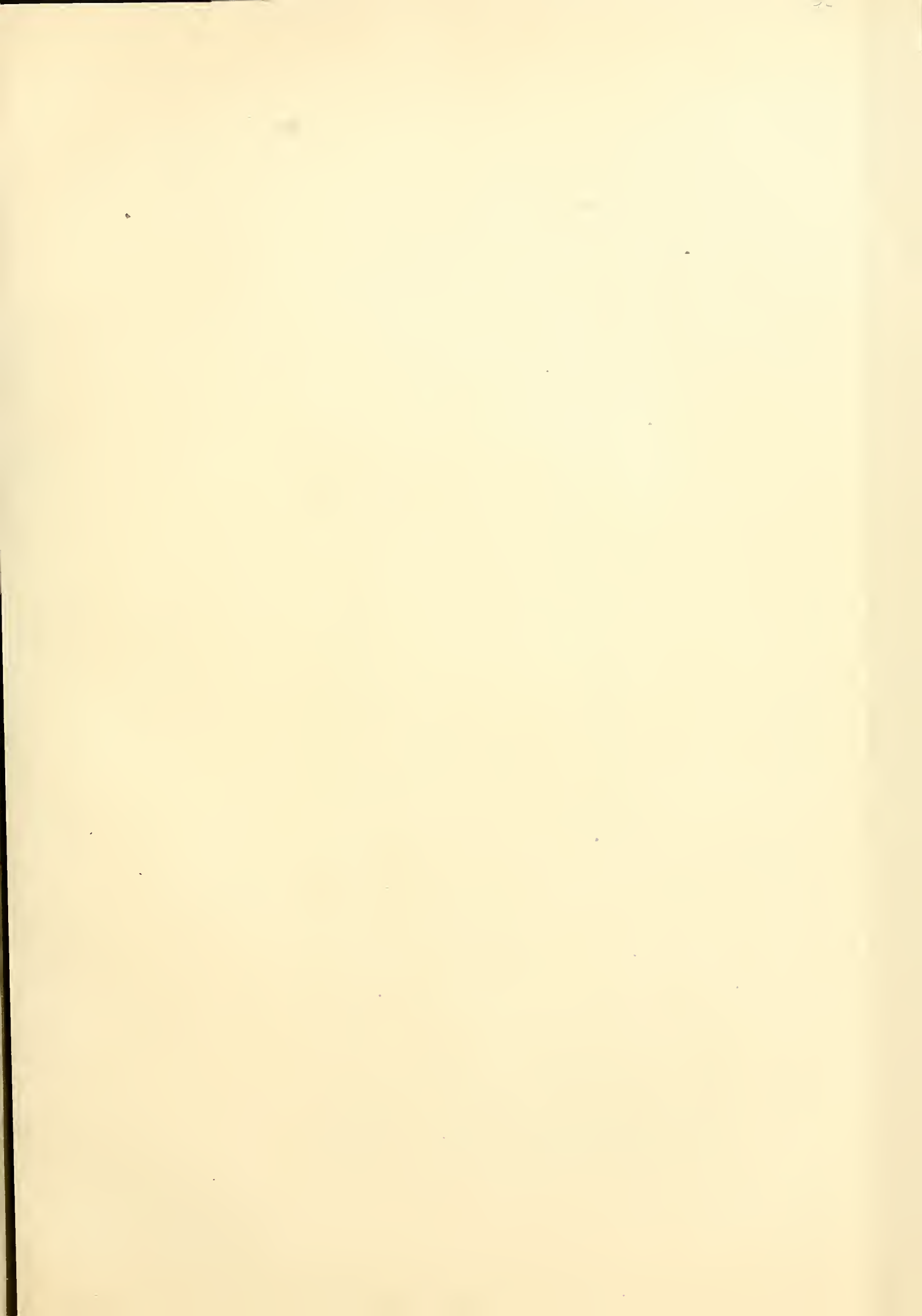

THE AMERICAN ARCHITECT

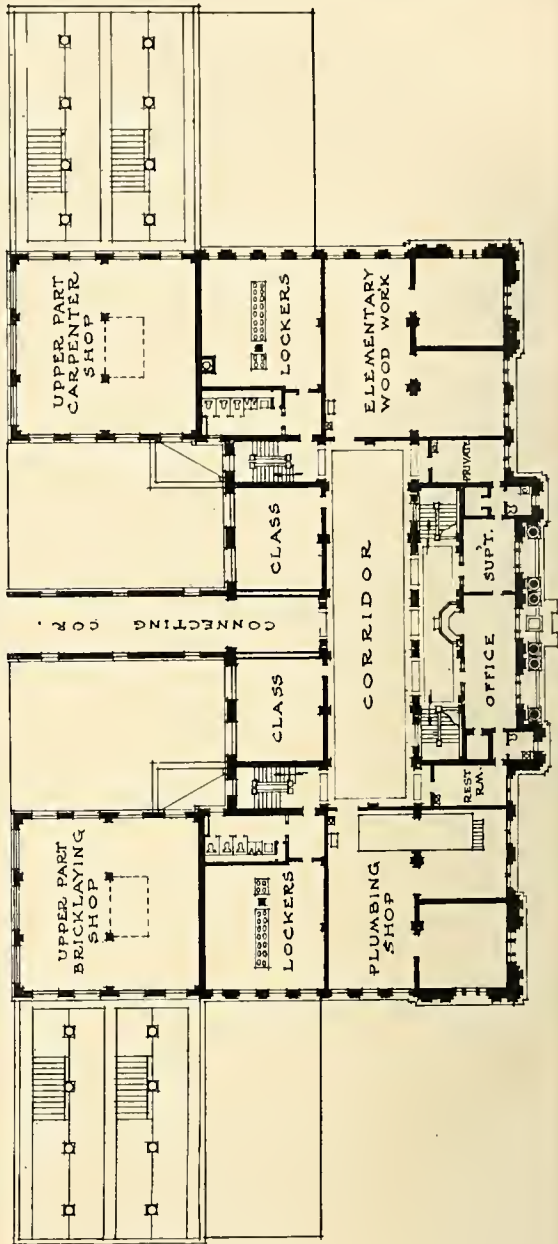
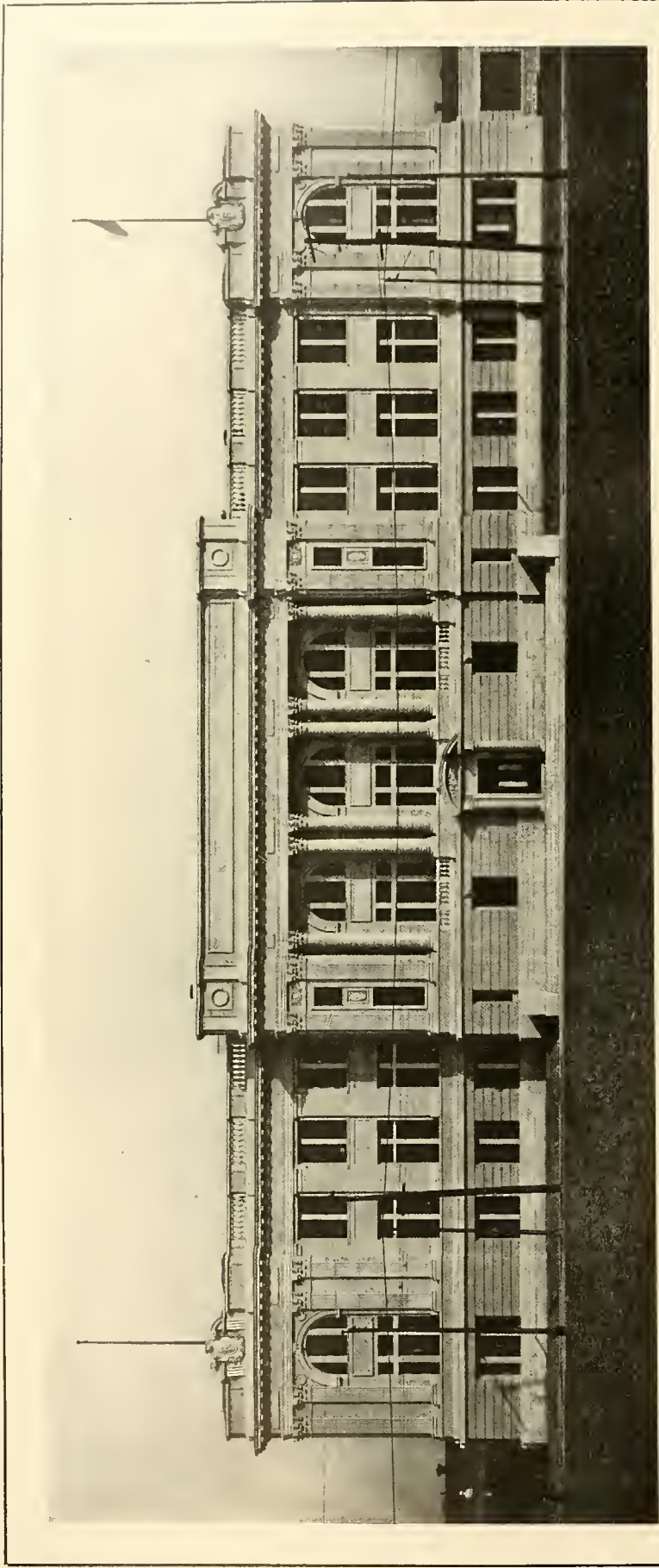

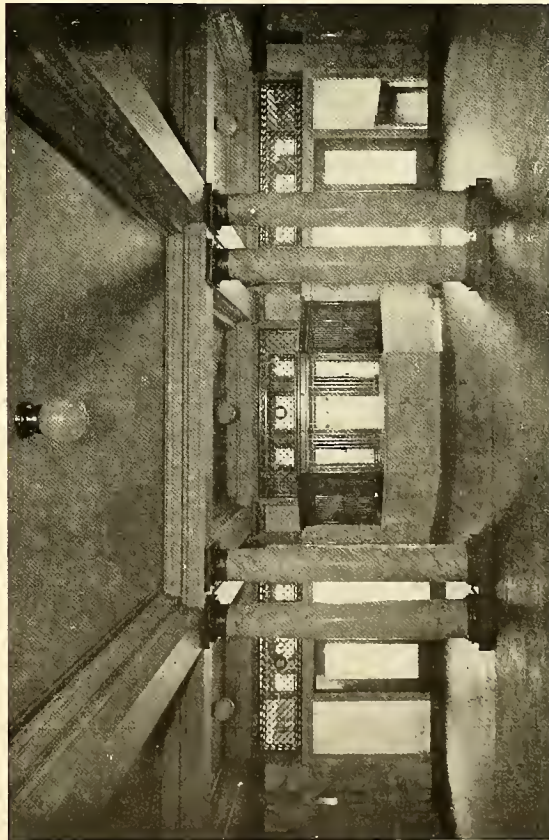
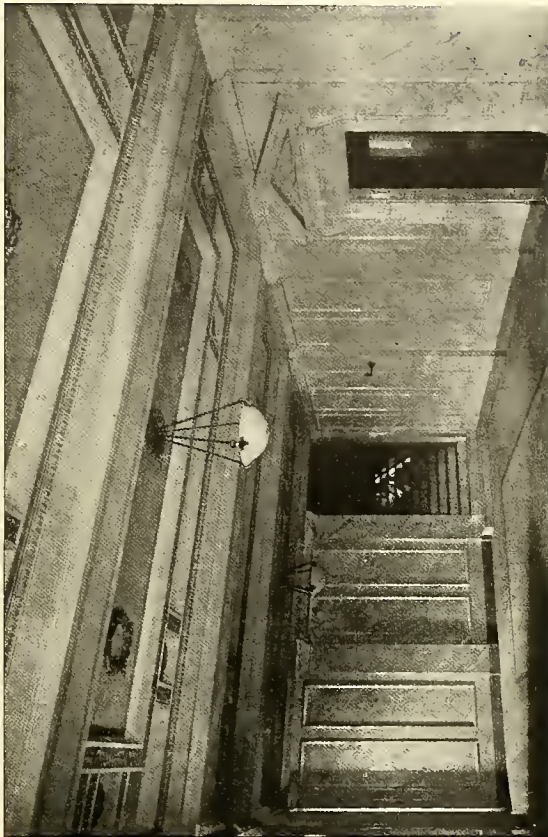
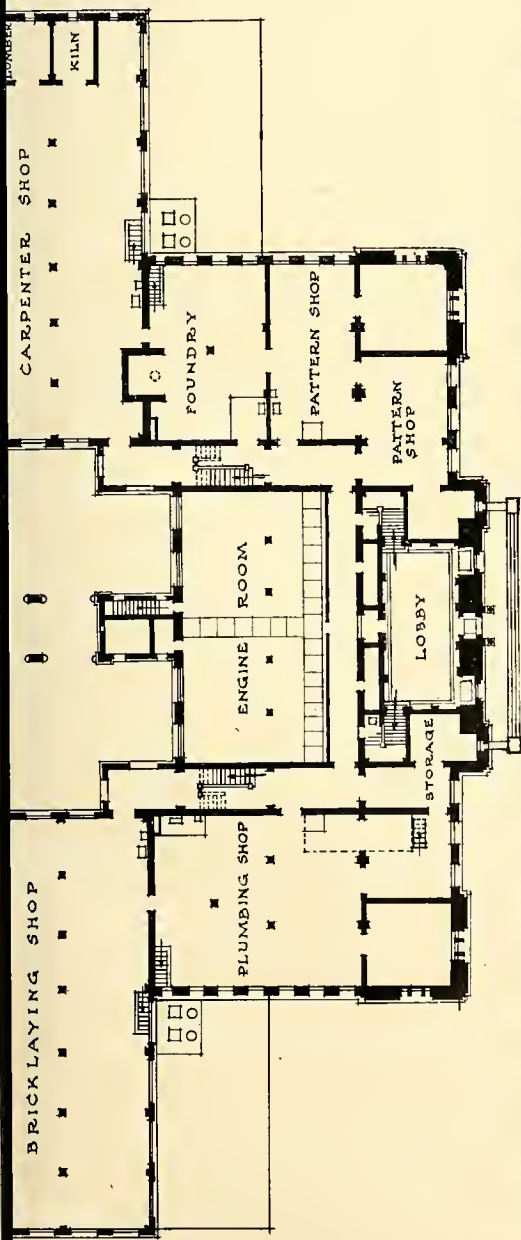

DAVID RANKEN, JR., SCHOOL OF MECHANICAL TRADES, ST. LOUIS, MO.

MESSRS. EAMES & YOUNG, ARCHITECTS





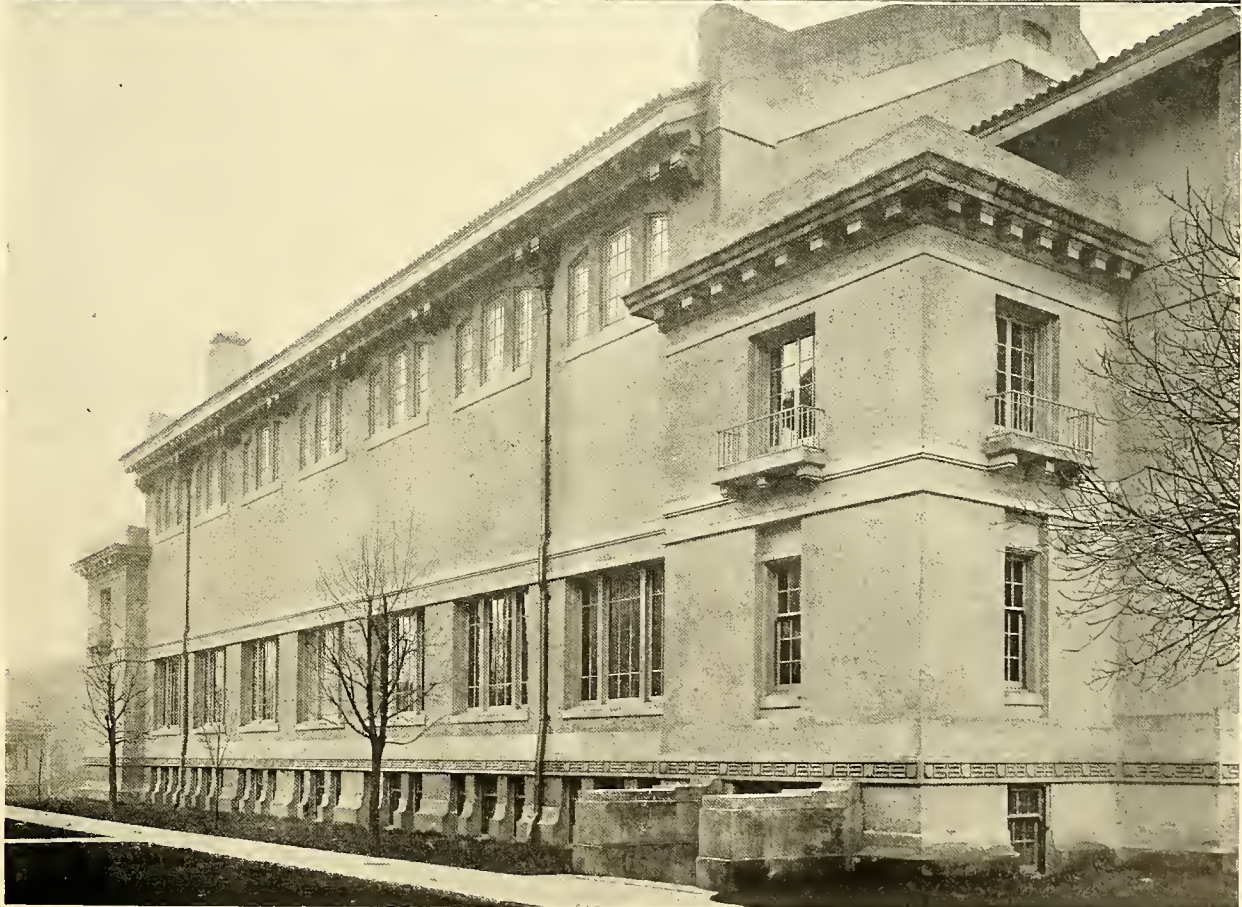

WASHINGTON HIGH SCHOOL GYMNASIUM AND DOMESTIC SCIENCE BUILDING,
PORTLAND, ORE.

MR. ELLIS F. LAWRENCE AND MR. WILLIAM G. HOLFORD, ASSOCIATED ARCHITECTS

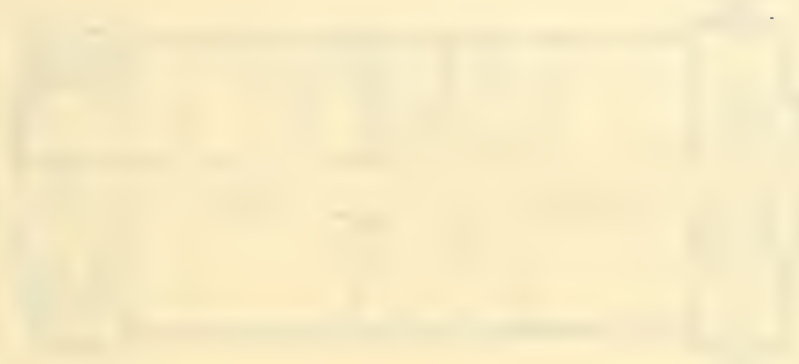



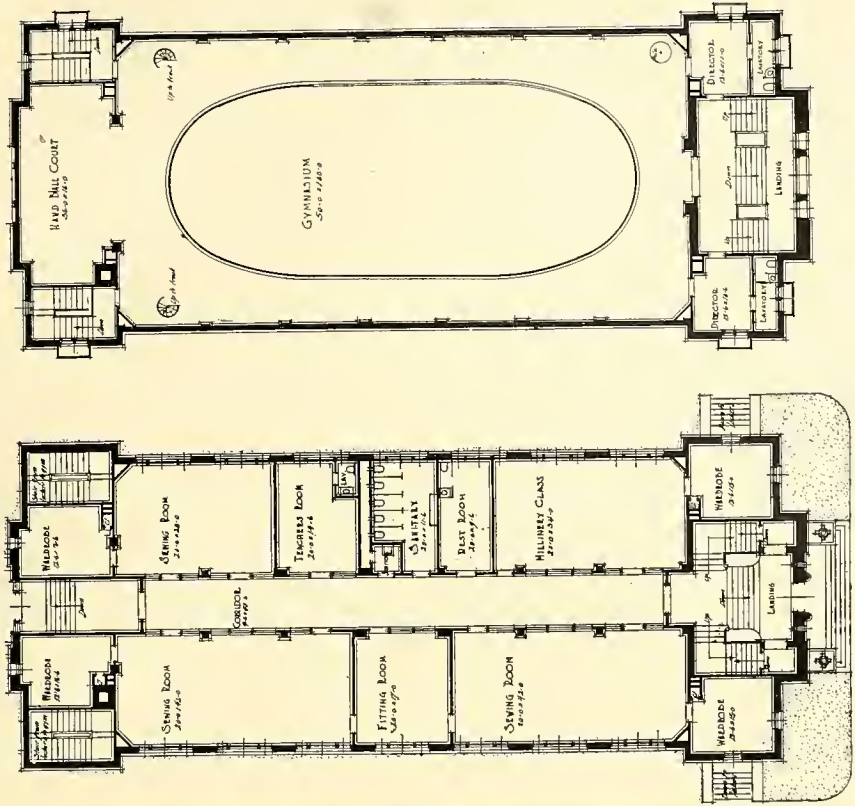
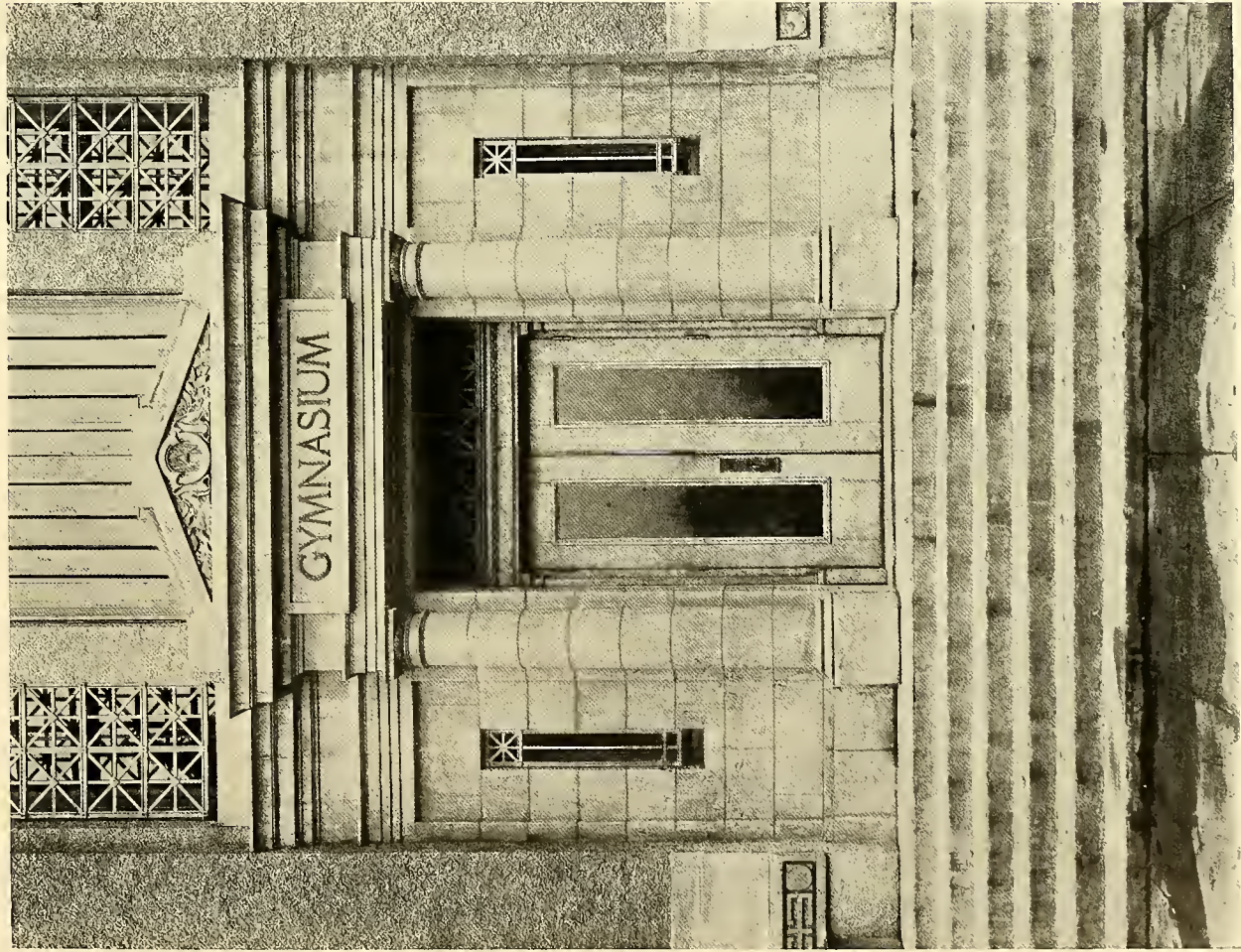

WASHINGTON HIGH SCHOOL GYMNASIUM
AND DOMESTIC SCIENCE BUILDING,
PORTLAND, ORE.

MR. ELLIS F. LAWRENCE AND MR. WILLIAM G. HOLFORD,
ASSOCIATED ARCHITECTS







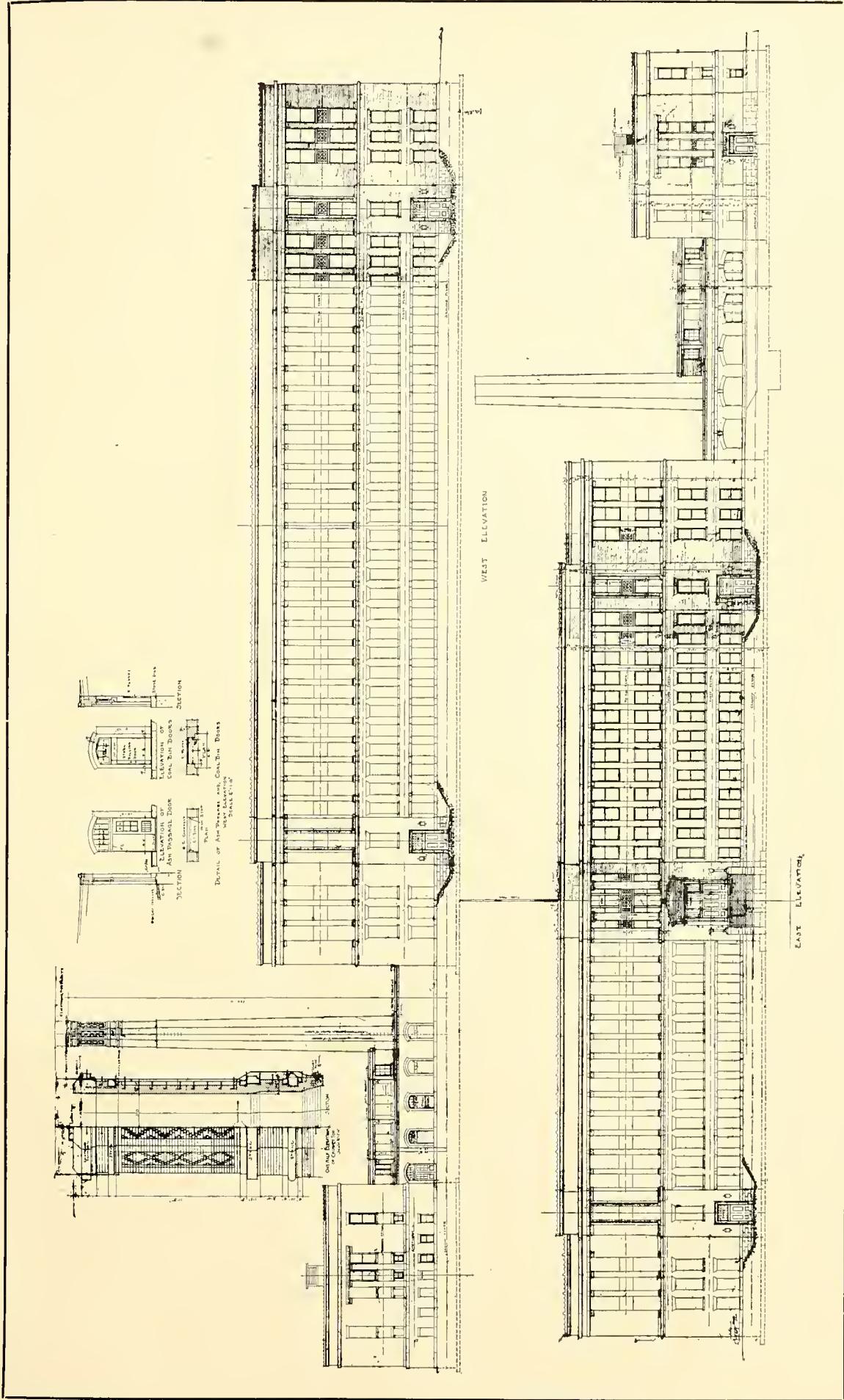

EAST AND WEST ELEVATIONS

SOUTH PARK HIGH SCHOOL, BUFFALO, N. Y.

MESSRS. GREEN & WICKS, ARCHITECTS





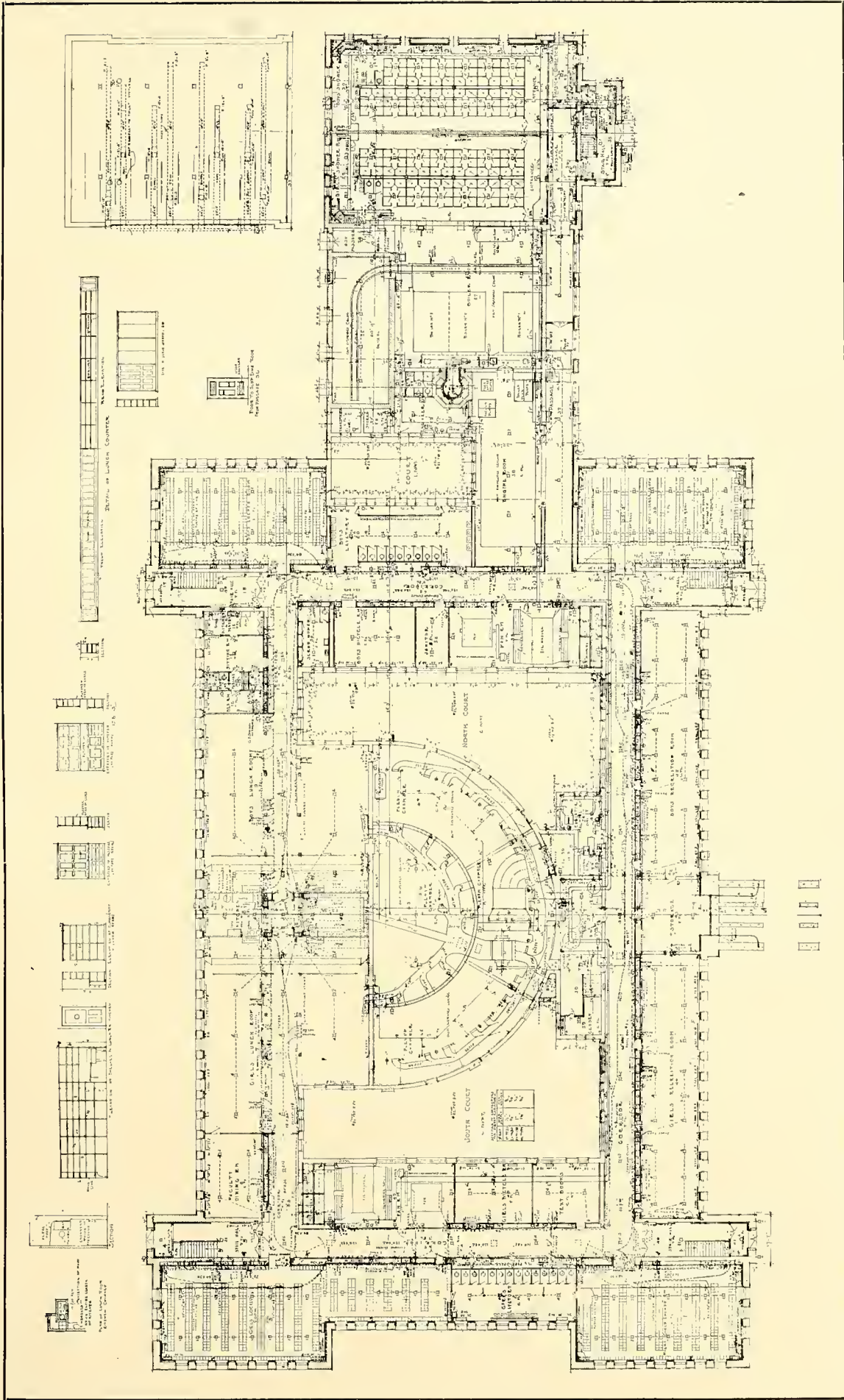

GROUND FLOOR PLAN

SOUTH PARK HIGH SCHOOL, BUFFALO, N. Y.

MESSRS. GREEN & WICKS, ARCHITECTS







SECOND FLOOR PLANS, DETAILS AND UPPER PART OF GYMNASIUM

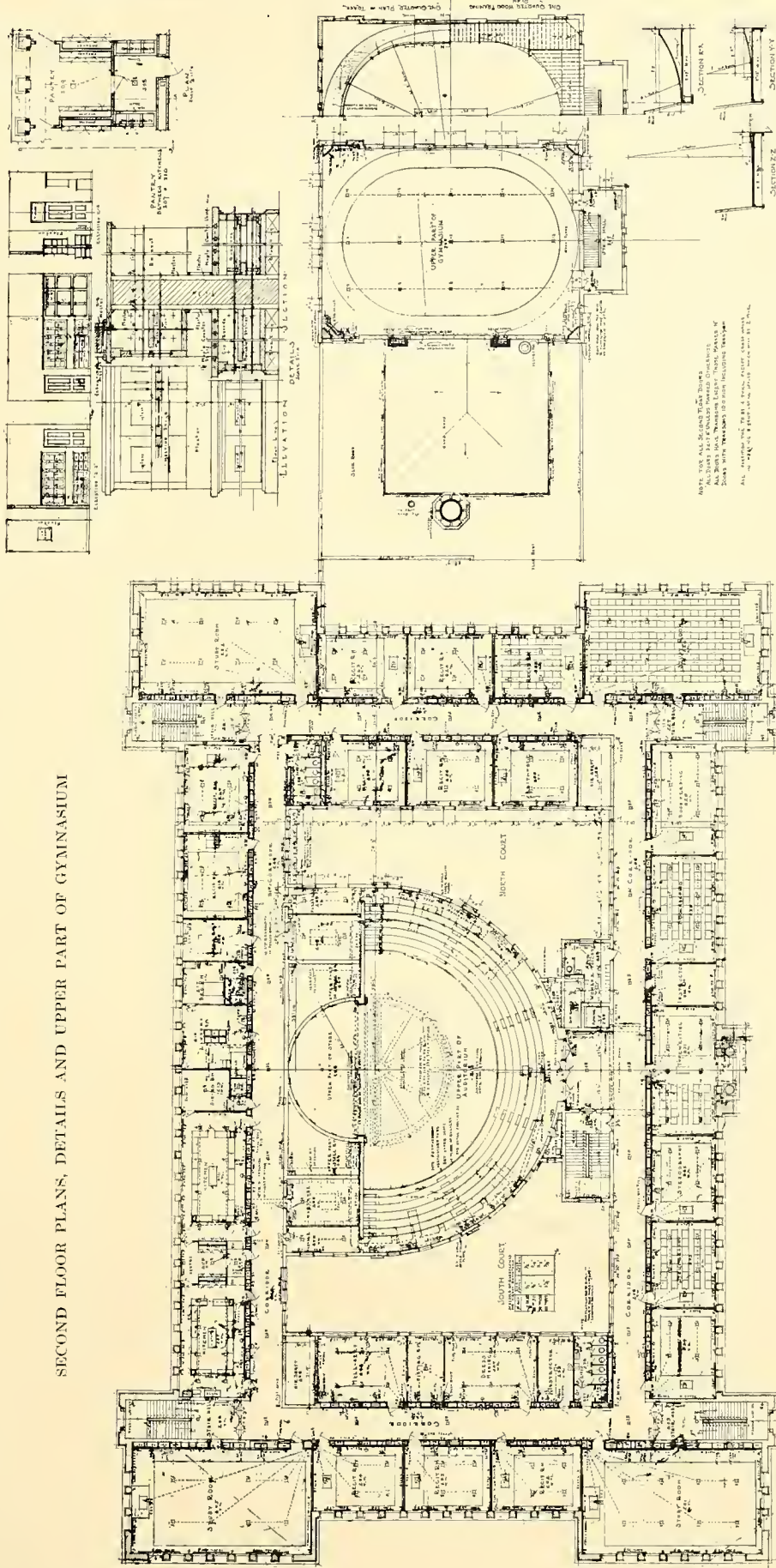

SOUTH PARK HIGH SCHOOL, BUFFALO, N. Y.

MESSRS. GREEN & WICKS, ARCHITECTS

LIBRARY OF CONGRESS



0 020 313 358 3