

THE AMERICAN ARCHITECT

DECEMBER 1929

In Two Parts Part ONE

ST. COLUMBA'S EPISCOPAL CHURCH

Detroit, Michigan

Showing detail of Pulpit, Lec-
tern and Chancel — typical
examples of wood carvings
from the American Seating
Company workrooms.
Carved symbolic panels will
later replace the plain
Pulpit panels.

LANCELOT SUKERT, *Architect*

American Seating Company

14 East
Jackson Blvd.



CHICAGO,
ILLINOIS

Branches in all Principal Cities

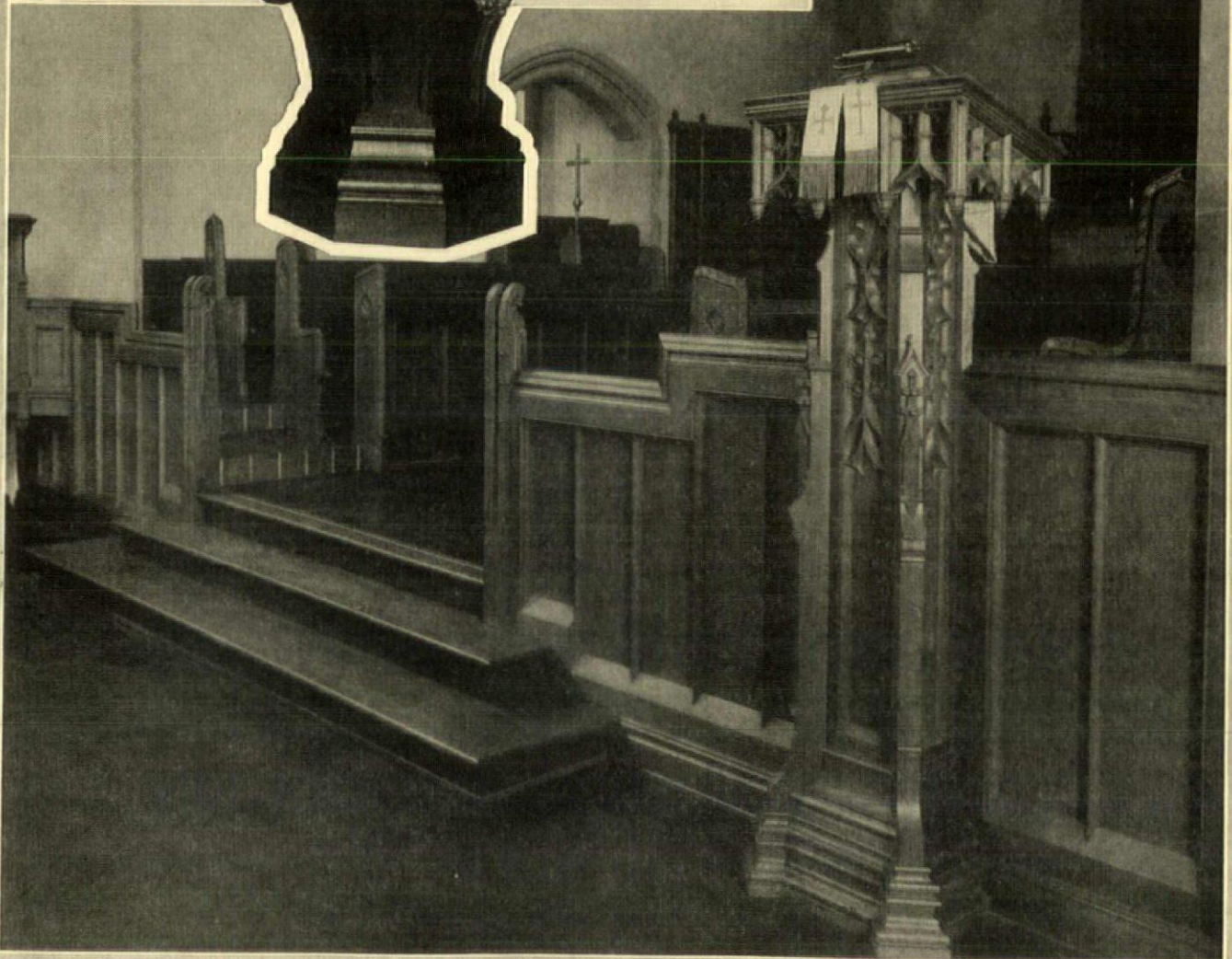

The AMERICAN ARCHITECT

December 1929

In Two Parts · · Part Two

INDEX to Volume CXXXVI

July to December

1929

The issues included
in this index are:

2572 · · · · July 5
2573 · · · · July 20
2574 · · · August 5
2575 · · · September
2576 · · · October
2577 · · · November
2578 · · · December

Published by
INTERNATIONAL PUBLICATIONS, INC.
Fifty-Seventh Street at Eighth Avenue
New York City

Abroad:

- Lighting fixture, designed by Artur Helbig; from "Moderne Bauformen," Sept. Stour Valley Chimneys; from "The Architect & Building News," Aug. 30. Show Window Exterior Detail and Exterior Lighting, designed by Professor Fritz Becker & Dr. E. Kutzner; from "Moderne Bauformen," Sept. The Legend of Luce, designed by Giulio Rosso, and made by workers of Jesuram & Co., Venice; from "The Architectural Review," Aug. Tandridge Golf Club, designed by Stanley Hamp; from "The Architects' Journal," Aug. 30. Detail from model of Great Brick Church, Wilmersdorf, Berlin; Fritz Hoger, Architect; from "The Architect & Building News," Aug. 30. Detail, National School, Celle, Germany, designed by Herr Haesler; from "The Architects' Journal," Sept. 4. Rest House, Heston Aerodrome, Middlesex, England, designed by L. Magnus Austin; from "The Architects' Journal," Aug. 7. **Oct.**, 80, 81.
- Omnibus Station, Hamilton, England, designed by Alex Cullen; from "The Architects' Journal," Sept. 25. Keystone, Britannic House, Finsbury Circus, London; Sir Edwin Lutyens, Architect, E. R. Broadbent, Sculptor; from "The Architect & Building News," Port Office, Basra, Iraq, Mesopotamia; J. M. Wilson, Architect; from "The Builder," of London, Sept. 6. House at Newbury, Berkshire, England; Sir John Burnet & Partners, Architects; from "The Architect and Building News," Sept. 13. "Evening Chronicle" War Memorial Carillon, Wellington, N. Z.; Mauchlen & Weightman, Architects; from "The Architects' Journal," Sept. 18. "The Bull and Butcher," Whetstone, England; E. B. Musman, Architect; from "The Architects' Journal," Sept. 11. **Nov.**, 80, 81.
- Pompon: "Pelican" and "Panther," sculpture; from "Architectural Review," Oct. Frankfurt Market, Frankfurt, Germany; Professor Elsaesser, Architect; from "Architect and Building News," Oct. 4. Farham Chase, Buckinghamshire, England; alterations; Adshad & Ramsey, Architects; from "Architectural Review," Oct. "Foresters Cot," Walton Heath, England; Briant Poulter, Architect; from "The Builder," Oct. 4. Union Building, Brünn, Czechoslovakia; Eduard Gottlicher, Architect; from "Moderne Bauformen," Oct. Kinross House, Scotland; detail drawing of the fish gate; Sir William Brice, Architect; from "The Architects' Journal," Oct. 2. **Dec.**, 80, 81.
- Acanthus Leaf Seroll Bracket, probably 16th Century French Renaissance. "Wood" article. **Dec.**, 58.
- Achievement. Editorial Comment. **Sept.**, 256.
- Ad Men Go Wrong in Telling Their Stories to Architects, Where, by F. S. Laurence. **Nov.**, 62, 63, 108, 109.
- Administrative and Government Buildings:
Caddo Parish Court House, Shreveport, La. Edward F. Neild, Architect. **Aug.** 5, 145, 146.
- Minnesota State Capitol, St. Paul, Minn. Cass Gilbert, Architect. Preliminary sketch and photograph. **Aug.** 5, 142, 143.
- Port Office, Basra, Iraq, Mesopotamia. J. M. Wilson, Architect. From "The Builder" of London, Sept. 8. 1929. **Nov.**, 80.
- Town Hall, East Haven, Conn. **July** 5, 25-28, incl.
- West Virginia State Capitol, Charleston, W. Va. Cass Gilbert, Architect. Drawings—two by Hugh Ferriss, **Aug.** 5, frontispiece and 170; two by Chesley Bonestell, **Aug.** 5, 141, 144.
- Adshad & Ramsey, Architects: Farham Chase, Buckinghamshire, England. From "Architectural Review," Oct., 1929. **Dec.**, 80.
- Africa:
Tunis:
Doorways of Old Tunis, by Mathew Beecher. **Nov.**, 40-43, incl., 84.
- Airports:
Airports. Editorial Comment. **July** 20, 124.
- "Beehive" Airport, The. A Conception of a Large Air Terminal of the Future by Francis Keally, Architect. **July** 20, frontispiece.
- Colonial Airways, Inc. Model of Hangar and Passenger Terminal. George M. Bartlett, Architect. **July** 20, 86.
- Designs for (1) Runway Airport; (2) Square Airport; (3) Circular Airport. **July** 20, 72, 73.
- Hangar and Depot at Columbus, Ohio. Curtiss Flying Service, Inc. George M. Bartlett, Architect. **July** 20, 84, 85.
- Hangar Doors, Three Types of, "Straight Sliding" and "Around the Corner." **July** 20, 87.
- Heston Aerodrome, Middlesex, England. Rest House. Designed by L. Magnus Austin. From "The Architects' Journal," London, Aug. 7, 1929. **Oct.**, 81.
- How Airports Will Affect Zoning Laws, by Francis Keally. **Dec.**, 20, 21, 100.
- Model of Airport Built in Low Swampy Land, by W. D. Archer. **July** 20, 71.
- Model of Proposed Airport, New York City, by W. D. Archer, **July** 20, 75.
- North Shore Airport, Glencoe, Ill. Club House, Sky Harbor Aviation Country Club. Alfred P. Allen, Maurice Webster, Associate Architects. **July** 20, 88.
- Pan-American Airways, Inc., Miami, Fla., Delano & Aldrich, Architects. **July** 20, 76, 77.
- Practical Airports, by W. D. Archer, **July** 20, 71-80, incl.
- Roosevelt Field, Long Island, N. Y. Airport. Kenneth Franzheim, Architect. **July** 20, 89-95, incl.
- Service Hangar at Kansas City, Mo. Curtiss Flying Service, Inc. George M. Bartlett, Architect. **July** 20, 83.
- Type "A" Hangar, Curtiss Flying Service, Inc. George M. Bartlett, Architect. **July** 20, 82.
- Wyoming Valley Airport, Wilkes-Barre, Pa. Hangar. L. V. Lacy, Architect. **July** 20, 124.
- Alice Goes to the Opening of a Model House. **Nov.**, 76.
- Allan, P. F., House of, San Antonio, Tex. Atlee B. & Robert M. Ayres, Architects. **July** 20, 125-127, incl.
- Allen, Alfred P., Maurice Webster, Associate Architects: North Shore Airport, Glencoe, Ill. Club House, Sky Harbor Aviation Country Club. **July** 20, 88.
- Allen, C. Frank: "Business Law for Engineers" (McGraw-Hill Publishing Co., New York), reviewed **Nov.**, 66.
- Allodi, E. F., Architect: Mausoleum Door of Iron and Bronze, in "Wrought Ironwork" article, **Oct.**, 57.
- American Building, The, Cincinnati, Ohio. Jos. G. Steinkamp & Brother, Architects. **Aug.** 5, 153-156, incl.
- American Church Building of Today, edited by Ralph Adams Cram (Architectural Book Publishing Co.), reviewed **Oct.**, 68, 124. Illustration—National City Christian Church, Washington, D. C.; Office of John Russell Pope, Architects; **Oct.**, 68.
- American Ice Co., Baltimore, Md. C. Leslie Weir, Architect. **Aug.** 5, 173-177, incl.
- American Institute of Architects, Chicago Chapter. Bronze Relief of Late Martin Roche, by Thomas Murphy, Sculptor. Presented to Chicago Chapter A. I. A. **July** 5, 70.
- American Institute of Steel Construction—"Most Beautiful Bridge" for 1928, chosen by Suspension Bridge at Sixth Street, Pittsburgh, Pa. V. R. Covell, Designer. **Dec.**, 53.
- American Society of Heating & Ventilating Engineers (New York): "Code of Minimum Requirements for the Heating and Ventilating of Buildings," reviewed **Aug.** 5, 209.
- Ancient Carpenter Tools, by Henry C. Mercer (Bucks County Historical Society, Doylestown, Pa., Publisher), reviewed with illustrations. **Oct.**, 68, 128.
- Anderson, Douglas, House of, North Plainfield, N. J. Simpson & Rolston, Inc., Architects. **Aug.** 5, 203.
- Announcements:
Ownership of The American Architect. An Announcement of a Change in. **Aug.** 5, 11.
- Policy of The American Architect, The New. **Sept.**, 11.
- Anthony, Wilfred E., Architect: Church of Our Lady of Perpetual Help, Bernardsville, N. J. Plan of Organ Chamber, and Organ Screen. **July** 20, 120.
- Apartment Houses:
Chatsworth Arms Apartments, Larchmont, N. Y. Terra Cotta Details. E. D. Parmelee, Architect. **Nov.**, 56.
- Fullerton Parkway Apartments, Chicago, Ill. Terra Cotta Details. McNally & Quinn, Architects. **Nov.**, 56.
- Paul Lawrence Dunbar Apartments, New York, N. Y. Eagle. Andrew J. Thomas, Architect. **Nov.**, 54.
- Archaeological Excavation Scene in Herculaneum, Italy, place buried since 79 A.D. **Dec.**, 54.
- Archer, W. D.:
Model of Airport Built in Low Swampy Land. **July** 20, 71.
- Model of Proposed Airport, New York City. **July** 20, 75.
- Practical Airports. **July** 20, 71-80, incl.
- Architect Becomes a Sales Counselor, The, by R. W. Sexton, Stewart & Co. Building, New York, N. Y. Warren & Wetmore, Architects. **Dec.**, 46-51, incl.
- Architect Can Help Solve the Parking Problem, The. **Nov.**, 84.
- Architect So Very "Queer." Is the? by Foster Gunnison. **Oct.**, 46, 47, 116.
- Architects Must Study Building Economy, by Arthur T. North. **Oct.**, 28, 29, 92, 96.
- Architect's Own House, An. The House of Mrs. Charles W. Oliver, River Oaks, Houston, Tex. Charles W. Oliver, Architect. **Oct.**, 30-33, incl.
- Architects:
Adshad & Ramsey, Architects: Farham Chase, Buckinghamshire, England. From "Architectural Review," Oct., 1929. **Dec.**, 80.
- Allen, Alfred P., Maurice Webster, Associate Architects: North Shore Airport, Glencoe, Ill. Club House, Sky Harbor Aviation Country Club. **July** 20, 88.
- Allodi, E. F., Architect: Mausoleum Door of Iron and Bronze, in "Wrought Ironwork" article. **Oct.**, 57.
- Anthony, Wilfred E., Architect: Church of Our Lady of Perpetual Help, Bernardsville, N. J. Plan of Organ Chamber, and Organ Screen. **July** 20, 120.
- Austin, L. Magnus, Architect: Heston Aerodrome, Middlesex, England, Rest House. From "The Architects' Journal," London, Aug. 7, 1929. **Oct.**, 81.
- Awsomb, George, Architect: Idlewild Presbyterian Church, Memphis, Tenn. Carved Wood Figure, "Wood" article. **Dec.**, 61.
- Ayres, Atlee B. & Robert M., Architects: House for P. F. Allan, San Antonio, Tex. **July** 20, 125-127, incl.
- House for Terrell Hills Development Co., San Antonio, Tex. **July** 20, 128-130, incl.
- Bartlett, George M., Architect:
Colonial Airways, Inc. Model of Hangar and Passenger Terminal. **July** 20, 86.
- Hangar and Depot at Columbus, Ohio. Curtiss Flying Service, Inc. **July** 20, 84, 85.
- Service Hangar at Kansas City, Mo. Curtiss Flying Service, Inc. **July** 20, 83.
- Type "A" Hangar, Curtiss Flying Service, Inc. **July** 20, 82.
- Bel Geddes, Norman, Architect: J. Walter Thompson Co., New York, N. Y. Assembly Hall. **July** 20, 96-102, incl.
- Bowman, Lewis, Architect: House for Mrs. Pearl Schechter, Mount Vernon, N. Y. **Aug.** 5, 165-169, incl.
- Brice, Sir William, Architect: Kinross House, Scotland. Detail drawing of the Fish Gate. From "The Architects' Journal," Oct. 2, 1929. **Dec.**, 81.
- Bullard, Roger, Architect: Estate of Samuel Salvage, Glen Head, L. I., N. Y. Bell Lantern, Window Grille, in "Wrought Ironwork" article. **Oct.**, 52-54, incl.
- Burnham, D. H., & Co., Architects: Carbide and Carbon Building, Chicago, Ill. Terra Cotta Detail. **Nov.**, 58.
- Burns & James, Architects: House of William James Teel, Indianapolis, Ind. **July** 5, 61-64, incl.
- Codman & Despradelle, Architects: Boston building designed about 1890. **Nov.**, 24.
- Coote, Arthur, Architect: House of Theodore H. Wielandt, Great Neck, L. I., N. Y. Dormer. "Wood" article. **Dec.**, 58.
- Cram & Ferguson, Architects:
Saint Florian Church, Detroit, Mich. **Aug.** 5, 147-152, incl. Drawing, by Henry J. Lee, **Aug.** 5, cover.
- "The Work of Cram and Ferguson: Including Work by Cram, Goodhue, and Ferguson" (Pencil Points Press, Inc., New York), reviewed **Nov.**, 68. Illustration—Calvary Church, Pittsburgh, Pa.; **Nov.**, 68.
- Cram, Goodhue & Ferguson, Architects: "The Work of Cram and Ferguson: Including Work by Cram, Goodhue, and Ferguson" (Pencil Points Press, Inc., New York), reviewed **Nov.**, 68. Illustration—Calvary Church, Pittsburgh, Pa.; **Nov.**, 68.
- Cullen, Alex, Architect: Omnibus Station, Hamilton, England. From "The Archi-

- tect's Journal," Sept. 25, 1929. **Nov.**, 80.
- Delano & Aldrich, Architects: Pan-American Airways, Inc., Miami, Fla. **July 20**, 76, 77.
- Dennison & Hiron, Architects: City National Bank & Trust Company, Bridgeport, Conn. **July 20**, 107-116, incl.
- Derrick, Robert O., Inc., Architects: Grosse Pointe Club, Grosse Pointe, Mich. **July 5**, 57-60, incl.
- Dodge, William Waldo, Jr.: House of W. A. Knight, Biltmore Forest, N. C. **Nov.**, 26-29, incl.
- Dorr, William G., Architect: Royal Edward Hotel, Fort William, Ontario, Canada. Monolithic Concrete Structure. **Dec.**, 53.
- Doty, Harold W., Architect: House at Dunthorpe, Portland, Ore. **Sept.**, 215.
- Doyle, A. E., Architect: House of J. R. Bowles, Portland Heights, Ore. **Sept.**, 215.
- Elsaesser, Professor, Architect: Frankfurt Market, Frankfurt, Germany. From "Architect and Building News," Oct. 4, 1929. **Dec.**, 80.
- Feil & Paradise, Architects: Guaranty Building and Loan Association, Los Angeles, Calif. **Sept.**, 219-222, incl.
- Franzheim, Kenneth, Architect: Roosevelt Field, Long Island, N. Y. Airport. **July 20**, 89-95, incl.
- Gilbert, Cass, Architect: 139 W. 30 St., loft building, New York, N. Y. Terra Cotta Details. **Nov.**, 57.
- Minnesota State Capitol, St. Paul, Minn. Preliminary sketch and photograph. **Aug. 5**, 142, 143.
- Monumental Architecture, The Greatest Element of. **Aug. 5**, 141-144, incl.
- West Virginia State Capitol, Charleston, W. Va. Drawings—two by Hugh Ferriss, **Aug. 5**, frontispiece and 170; two by Chesley Bonestell, **Aug. 5**, 141, 144.
- Goodhue, Bertram, Associates, Architects: Wood Detail. Trinity English Lutheran Church, Fort Wayne, Ind. "Wood" article. **Dec.**, 61.
- Goodhue, Bertram G., Architect: Trinity English Lutheran Church, Fort Wayne, Ind. Organ Chamber Tone Opening Grille. **July 20**, 119.
- Gottlicher, Eduard, Architect: Union Building, Brünn, Czechoslovakia. From "Moderne Bauformen," Oct., 1929. **Dec.**, 81.
- Gregory, Julius, Architect: House of Louis Wilputte, New Rochelle, N. Y. **Dec.**, 32-37, incl.
- Haesler, Herr, Architect: National School, Celle, Germany. Detail. From "The Architects' Journal," London, Sept. 4, 1929. **Oct.**, 81.
- Harrison, Stockdale, & Sons, Architects: Bakery, Leicester, England. **Aug. 5**, 185, 186.
- Hart & Shape, Architects: House of R. I. Ellis, Hot Springs, Va., Modern Hinge in "Wrought Ironwork" article. **Oct.**, 53.
- Heaton, Arthur B., Architect: House of Col. Gratz B. Strickler, Washington, D. C. **Aug. 5**, 205.
- Hertz, Henry B., Architect: Community House, New York, N. Y. Terra Cotta Overmantel, Tile Fireplace. **Nov.**, 54.
- Hoger, Fritz, Architect: Great Brick Church, Wilmersdorf, Berlin, Germany. Detail from model. From "The Architect & Building News," London, Aug. 30, 1929. **Oct.**, 81.
- Holabird & Root, Architects: 332 No. Michigan Ave. Building, Chicago, Ill. Relief Ornament. From "Wood Construction," by Dudley F. Holtman (McGraw-Hill Book Co., Inc.), reviewed **Oct.**, 70, 124.
- Power House, Study for a. Rendering by Gilbert P. Hall. **Aug. 5**, 183.
- Hooker, Philip, Architect: Review of "Philip Hooker," by Edward W. Root (Charles Scribner's Sons); illustrations—Interior Cornice in the Chapel, Albany Academy, Albany, N. Y.; A Measured Drawing, by Dykeman, of Hooker's Work. **Dec.**, 68.
- Huszagh & Hill, Architects: House of Mrs. Henrietta Huszagh, Winnetka, Ill. **Aug. 5**, 204.
- Jackson, John F., Architect: Westfield Masonic Temple, Westfield, N. J. Plan of Organ Chamber, **July 5**, 50; Perforated Screens Covering Tone Openings of Concealed Organ. **July 20**, 119.
- Janssen & Cocken, Architects: Longue Vue Country Club, Pittsburgh, Pa. From "Golf and Country Clubs," by Clifford Charles Wendehack, A. I. A. (William
- Helburn, Inc., New York), reviewed **Dec.**, 66.
- Jay, Clarence L., Architect: Las Encinas Sanitarium, Pasadena, Calif. **Sept.**, 237-240, incl.
- Kahn, Albert, Inc., Architects: Fisher Building, Detroit, Mich. Architectural Details. **Nov.**, 58.
- Packard Motor Car Co., Service Building, New York, N. Y. Frank S. Parker, Associate Architect. **Oct.**, 40, 41.
- Kaufman, Gordon B., Architect: House for W. T. Bishop, Bel-Air, Calif. **Sept.**, 257-260, incl.
- Keally, Francis, Architect: The "Beehive" Airport. A Conception of a Large Air Terminal of the Future. **July 20**, frontispiece.
- Keene & Simpson, Edward Buehler Delk, Associate Architects: Philtower Building, Tulsa, Okla. **July 5**, 41-46, incl.
- Kregelius, Herman, Architect: Woodland Hills Swimming Pool and Bath House, Cleveland, Ohio. Frog; Turtle. **Nov.**, 57.
- Lacy, L. V., Architect: Wyoming Valley Airport, Wilkes-Barre, Pa. Hangar. **July 20**, 124.
- LaFarge, Warren & Clark, Architects: House of Donald McL. Frothingham, Darien, Conn. **July 20**, 131-134, incl.
- Whitney, Payne, The Louis Weniger House for, Manhasset, L. I., N. Y. **Aug. 5**, 206-208, incl.
- Ludlow & Peabody, Architects: New Jersey College for Women, New Brunswick, N. J., Organ Chamber, Chapel. **July 20**, 121.
- Lutyens, Sir Edwin, Architect: Britannic House, Finsbury Circus, London, England. Keystone. E. R. Broadbent, Sculptor. From "The Architect & Building News." **Nov.**, 80.
- Manley & Young, Architects: Medical Arts Building (Proposed), Knoxville, Tenn. **Aug. 5**, 157, 158.
- Marsh, Norman F., & Co., Architects: First Presbyterian Church, Phoenix, Ariz. **Sept.**, 229-232, incl.
- Martin, E. William, Architect: Conservatory near Wilmington, Del. Elevation of Organ Chamber. **July 20**, 122.
- Mauchlen & Weightman, Architects: "Evening Chronicle" War Memorial Carillon, Wellington, N. Z. From "The Architects' Journal," Sept. 18. **Nov.**, 81.
- McGill & Hamlin, Architects: St. John's the Evangelist, Brooklyn, New York, N. Y. Brass, copper and white metal combined with wrought iron. in "Wrought Ironwork" article. **Oct.**, 59.
- McKenzie, Voorhees & Gmelin, Architects: New York Telephone Company Building, New York, N. Y. Lock, by Samuel Yellin, in "Wrought Ironwork" article. **Oct.**, 57.
- McLaughlin & Burr, Architects: Chapel (Proposed) at Saint Joseph's Cemetery, West Roxbury, Mass. Sketch, by Frederick Witton. **Dec.**, 28.
- McNally & Quinn, Architects: Fullerton Parkway Apartments, Chicago, Ill. Terra Cotta Details. **Nov.**, 56.
- Medary, Milton B., F. A. I. A., 1874-1929. **Sept.**, 218.
- Mellon, E. P., Architect: First Presbyterian Church, Orange, N. J. Organ Chamber. **July 20**, 118.
- Meyers, Charles B., Architect: Yeshiva College, New York, N. Y. Tower. **Nov.**, 55.
- Miller & Reeves, Architects: Doddington Company, The, Columbus, Ohio. Display Building. **Aug. 5**, 159-163, incl.
- Mundie & Jensen, Architects: Pines Winterfront Building, Chicago, Ill. **Aug. 5**, 184.
- West Town State Bank Building, Chicago, Ill. **Aug. 5**, 194.
- Musman, E. B., Architect: "The Bull and Butcher," Whetstone, England. From "The Architects' Journal," Sept. 11, 1929. **Nov.**, 81.
- Neild, Edward F., Architect: Caddo Parish Court House. **Aug. 5**, 145, 146.
- Newton, Henry C., & Robert D. Dennis, Architects: House for T. Fenton Knight, La Canada, Calif. **Sept.**, 261-264, incl.
- Nitze, Philip, Architect: Federal Bank, Spanghau, Germany. **Aug. 5**, 188.
- Oliver, Charles W., Architect: House of T. J. Bettes, Houston, Tex. Doorway, in "Wood" article. **Dec.**, 57.
- House of Mrs. Charles W. Oliver, River Oaks, Houston, Tex. A presentation of "An Architect's Own House." **Oct.**, 30-33, incl.
- Olson, Benjamin Franklin, Architect: "Remodeling a Fifty-One Year Old House." House of Thomas E. D. Bradley, DeKalb, Ill. **Dec.**, 70.
- Orr, Douglas, Architect: Town Hall, East Haven, Conn. **July 5**, 25-28, incl.
- Parker, Jamieson, Architect: Unitarian Church of Our Father, Portland, Ore. **Sept.**, 214.
- Parkinson, John & Donald, Architects: Home Telephone Company Building, Pasadena, Calif. Terra Cotta Details. **Nov.**, 57.
- University of California, Terra Cotta Details, Students Union Building. **Nov.**, 57.
- Parmelee, E. D., Architect: Chatsworth Arms Apartments, Larchmont, N. Y. Terra Cotta Details. **Nov.**, 56.
- Peabody, Arthur, Architect: Memorial Union Building, University of Wisconsin, Madison, Wis. Leon Pescheret, Consulting Decorator. **July 5**, 1-12, incl.
- Peabody, Wilson & Brown, Architects: Runnymede Playhouse, Estate of Mrs. H. E. Talbott, Dayton, Ohio. **Aug. 5**, 171, 172.
- Pope, John Russell, Office of, Architects: National City Christian Church, Washington, D. C. From "American Church Building of Today," edited by Ralph Adams Cram (Architectural Book Publishing Co.), reviewed **Oct.**, 68, 124.
- Poulter, Briant, Architect: "Foresters Cot," Walton Heath, England. From "The Builder," Oct., 1929. **Dec.**, 81.
- Reiley, Robert J., Architect: Catholic Chapel, Seaview Hospital, Borough of Richmond, New York, N. Y. **Aug. 5**, 191-193, incl.
- Roman Catholic Seminary of the Immaculate Conception of the Diocese of Brooklyn, New York, N. Y. **July 20**, 139.
- Reimers, Fred H., Architects: Income Securities Building, Oakland, Calif. Sculptural decoration designed by John Stoll. **Sept.**, 233-236, incl.
- Roche, Martin, Architect: Bronze Relief, by Thomas Murphy, Sculptor, Presented to Chicago Chapter A. I. A. **July 5**, 70.
- Rowe, Henry W., & W. H. Ritter, Associate Architects: St. John's Church, Laddington, L. I., N. Y. Lock Escutcheon in "Wrought Ironwork" article. **Oct.**, 57.
- Sanger, Prentice, Architect: House of Howard Cooley, Milton, Mass. "Wood" article. **Dec.**, 58.
- Scheffer, Alfred, Architect: Detail, House of Alfred Scheffer. "Wood" article. **Dec.**, 63.
- Schultze & Weaver, Architects: Waldorf-Astoria Hotel, The New, New York, N. Y. The World's Largest Hotel. Thompson, Starrett Co., Builders. **Oct.**, 100.
- Simpson & Rolston, Inc., Architects: House of Douglas Anderson, North Plainfield, N. J. **Aug. 5**, 203.
- Sloan & Robertson, Architects: Chanin Building, New York, N. Y. Terra Cotta Details. **Nov.**, 52, 55.
- Smith, Hinchman & Grylls, Architects: Savoyard Club, Detroit, Mich. **July 5**, 31-34, incl.
- Smith, Hinchman & Grylls, Architects & Engineers: Union Trust Building, Detroit, Mich. Donaldson & Meier, Consulting Architects. **Nov.**, 32-39, incl., 52.
- Stanton, A. Glenn, Architects: House of Mrs. Guy L. Wallace, Portland, Ore. **Sept.**, 212.
- Stebbins, Haxby & Bissell, Architects: University of Minnesota, Minneapolis, Minn. Phi Kappa Sigma Fraternity House, and Theta Chi Fraternity House. **Aug. 5**, 189, 190.
- Steinback, Gustave, Architect: Church of the Blessed Sacrament, New York, N. Y. "Stained Glass and the Art of Clement Heaton," by C. Howard Walker. **Sept.**, 241-248, incl.
- Steinkamp, Jos. G., & Brother, Architects: American Building, The, Cincinnati, Ohio. **Aug. 5**, 153-156, incl.
- Stockdale Harrison & Sons, Architects: Bakery, Leicester, England. **Aug. 5**, 185, 186.
- Sugarman & Berger; Helmle, Corbett & Harrison, Architects: Master Building, New York, N. Y. From "The Logic of Modern Architecture," by R. W. Sexton (Architectural Book Publishing Co.), reviewed **Oct.**, 70.

- Sukert, Lancelot, Architect: Christ Church (Proposed Church and Parish Building). **Dec.**, 45.
- Sullwold, H. A., Architect: Chapel of St. Catherine, St. Paul, Minn. Terra Cotta Details. **Nov.**, 55, 56, 59.
- Talmadge, Thomas E., Architect: Wood Detail, Grace Episcopal Church, Chicago, Ill. "Wood" article. **Dec.**, 61.
- Thomas, Andrew J., Architect: Paul Lawrence Dunbar Apartments, New York, N. Y. Eagle. **Nov.**, 54.
- Tillion & Tillion, Architects: Sherman Square Studios, New York, N. Y. Soundproofing. **Dec.**, 40, 41.
- Treganza, A. O., Architect: House of A. G. Wheeler, Bonita Hills, San Diego, Calif. Sketch of Patio Corridor, and Sketch of Dining Room, by A. O. Treganza. **Dec.**, 29.
- Trumbauer, Horace, Architect: Keswick Theatre, Glendale, Pa. Plan of Organ Chamber, and Organ Screen. **July 5**, 50, 51.
- Trumbauer, Horace, C. C. Zantlinger & C. L. Borie, Associate Architects: Philadelphia Museum of Art, Philadelphia, Pa. Terra Cotta Details. **Nov.**, 53.
- Voorhees, Gmelin & Walker, Architects: W. & J. Sloane Building, Washington, D. C. **July 5**, 35-37, incl.
- Walker, Charles Wellington, Architect: House of Allan McDowell, Kent, Conn. Cornice, and Weathervane. "Wood" article. **Dec.**, 58, 59.
- Walker & Eisen Architects: Fine Arts Building, Los Angeles, Calif. Female Sculptured Figure and Terra Cotta Details. **Nov.**, 58.
- Walker & Gillette, Architects: Fuller Company Building, George A., New York, N. Y. Six Floors of Shops, and a Separate Elevator for Each. **Dec.**, 74.
- Walker & Weeks, Architects: University School, Cleveland, Ohio. **July 5**, 13-24, incl.
- Warren & Wetmore, Architects: Stewart & Co. Building, New York, N. Y. "The Architect Becomes a Sales Counselor," by R. W. Sexton. **Dec.**, 46-51, incl.
- Weeks & Day, Architects: Dufwin Theatre Oakland, Calif. **Sept.**, 223-227, incl.
- Weir, C. Leslie, Architect: Ice Storage Buildings. Article and illustrations. American Ice Co., Baltimore, Md.; Boston Ice Co., Chelsea, Mass.; Winter Hill Ice Co. Plant, Cambridge, Mass.; Boston Ice Co. Plant, Dorchester, Mass.; Albany St. Plant, Boston Ice Co., Boston, Mass. **Aug. 5**, 173-181, incl.
- Wendehack, Clifford C., Architect: Hackensack Country Club House, Oradell, N. J. **Oct.**, 42-45, incl.
- Wilson, J. M., Architect: Port Office, Basra, Iraq, Mesopotamia. From "The Builder" of London, Sept. 6, 1929. **Nov.**, 80.
- Zook, R. Harold, Architect: Pickwick Theatre, Park Ridge, Ill. Zook & McCaughey, Associated Architects. **Dec.**, 22-25, incl.
- Zook & McCaughey, Associated Architects: Pickwick Theatre, Park Ridge, Ill. R. Harold Zook, Architect. **Dec.**, 22-25, incl.
- Architecture and Topography—Vol. I of "Dædalus and Thespis: The Construction of the Ancient Dramatic Poets to Our Knowledge of the Arts and Crafts of Greece"—by Walter Miller (The Macmillan Co.), reviewed **Sept.**, 12.
- Architecture in the Northwest Shows a True Modern Spirit, by Dwight James Baum; illustrations from original negatives by D. J. Baum.
- Entrance to Broadmoor, Seattle, Wash. House of Mrs. Guy L. Wallace, Portland Ore.; A. Glenn Stanton, Architect. House in Broadmoor, Seattle, Wash.; Arthur Loveless, Architect. House in Mt. Baker Section, Seattle, Wash. Unitarian Church of Our Father, Portland, Ore.; Jamieson Parker, Architect. House in Mt. Baker Section, Seattle, Wash. House of J. R. Bowles, Portland Heights, Ore.; A. E. Doyle, Architect. House at Dunthorpe, Portland, Ore.; Harold W. Doty, Architect. House in Beverly Hills, Calif. **Sept.**, 211-217, incl.
- Ardmore Gardens Forge: Gates in Museums Building, University of Michigan, Ann Arbor, Mich. "Wrought Ironwork" article. **Oct.**, 56.
- Arizona:
Phoenix:
First Presbyterian Church, Norman
- F. Marsh & Co., Architects. **Sept.**, 229-232, incl.
- Austin L. Magnus, Architect: Heston Aerodrome, Middlesex, England. Rest House. From "The Architects' Journal," London, Aug. 7, 1929. **Oct.**, 81.
- Ayres, Atlee B. & Robert M., Architects: House for P. F. Allan, San Antonio, Tex. **July 20**, 125-127, incl.
- House for Terrell Hills Development Co., San Antonio, Tex. **July 20**, 128-130, incl.
- Awsumb, George, Architect: Idlewild Presbyterian Church, Memphis, Tenn. Carved Wood Figure. "Wood" article. **Dec.**, 61.
- B •
- Bakery, Leicester, England. Stockdale Harrison & Sons, Architects. **Aug. 5**, 185, 186.
- Banks:
City National Bank & Trust Company, Bridgeport, Conn. Dennison & Hiron, Architects. **July 20**, 107-116, incl.
- Federal Bank, Spanghau, Germany. Philip Nitze, Architect. **Aug. 5**, 188.
- Guaranty Building and Loan Association, Los Angeles, Calif. Feil & Paradise, Architects. **Sept.**, 219-222, incl.
- Union Trust Building, Detroit, Mich. Smith, Hinchman & Grylls, Architects & Engineers, Donaldson & Meiers, Consulting Architects. **Nov.**, 32-39, incl., 52.
- West Town State Bank Building, Chicago, Ill. Munding & Jensen, Architects. **Aug. 5**, 194.
- Barrel, Hooped (Metropolitan Museum). "Wood" article. **Dec.**, 62.
- Bartlett, George M., Architect: Colonial Airways, Inc. Model of Hangar and Passenger Terminal. **July 20**, 86.
- Hangar and Depot at Columbus, Ohio. Curtiss Flying Service, Inc. **July 20**, 84, 85.
- Service Hangar at Kansas City, Mo. Curtiss Flying Service, Inc. **July 20**, 83.
- Type "A" Hangar, Curtiss Flying Service, Inc. **July 20**, 82.
- Bathroom Fixtures, of terra cotta. **Nov.**, 54.
- Baum, Dwight James: Architecture in the Northwest Shows a True Modern Spirit; illustrations from original negatives by D. J. Baum.
- Entrance to Broadmoor, Seattle, Wash. House of Mrs. Guy L. Wallace, Portland, Ore.; A. Glenn Stanton, Architect. House in Broadmoor, Seattle, Wash.; Arthur Loveless, Architect. House in Mt. Baker Section, Seattle, Wash. Unitarian Church of Our Father, Portland, Ore.; Jamieson Parker, Architect. House in Mt. Baker Section, Seattle, Wash. House of J. R. Bowles, Portland Heights, Ore.; A. E. Doyle, Architect. House at Dunthorpe, Portland, Ore.; Harold W. Doty, Architect. House in Beverly Hills, Calif. **Sept.**, 211-127, incl.
- Becker, Professor Fritz, & Dr. E. Kutzner, Designers: Exterior Detail, Show Window and Exterior Lighting. From "Moderne Bauformen," Sept., 1929. **Oct.**, 80, 81.
- Beecher, Mathew: Doorways of Old Tunis (Africa). **Nov.**, 40-43, incl., 84.
- "Beehive" Airport, The. A Conception of a Large Air Terminal of the Future by Francis Kealy, Architect. **July 20**, frontispiece.
- Beggs, E. W.: The Underwater Lighting of Swimming Pools. Outdoor Pool on the Omwake Estate, Cincinnati, Ohio. **Oct.**, 60, 61, 84, 88, 92.
- Bel Geddes, Norman, Architect: Walter J. Thompson Co., New York, N. Y. Assembly Hall. **July 20**, 96-102, incl.
- Bending of Marble Slab Excites Interest. Letters from James William Shaw and M. E. Boyer, Jr., regarding William R. Davie Memorial, and other bent slabs. **July 5**, 40.
- Bettes, T. J., House of, Houston, Tex. Doorway, in "Wood" article. Charles W. Oliver, Architect. **Dec.**, 57.
- Betts, Benjamin F.:
Can the Architect Keep the Best Work at Home? Editorial. **Nov.**, 19.
The "Stock Plan" House Can Never Have a Soul. Editorial. **Oct.**, 19.
"Tomorrow" and the Architect. Editorial. **Dec.**, 19.
- Bevan, James Jennings: Doing It the Client's Way. **Dec.**, 26, 27, 92.
- Beverly Hills, Calif., House at. **Sept.**, 216, 217.
- Bishop, W. T., House for, Bel-Air, Calif. Gordon B. Kaufman, Architect. **Sept.**, 257-260, incl.
- Bonestell, Chesley: Drawings of West Virginia State Capitol, Charleston, W. Va. Cass Gilbert, Architect. **Aug. 5**, 141, 144.
- Born, Ernest:
Notre Dame, Dijon, France. Sketch. **Oct.**, 48.
Ponte Vecchio, Florence, Italy. Drawing **Oct.**, cover.
Saint Nicholas du Chardonnet, Paris, France. Sketch. **Oct.**, 49.
- Boston Ice Co., Boston, Mass. Albany St. Plant, Engine Room. C. Leslie Weir, Architect. **Aug. 5**, 181.
- Boston Ice Co., Chelsea, Mass. C. Leslie Weir, Architect. **Aug. 5**, 178.
- Boston Ice Co. Plant, Dorchester, Mass. C. Leslie Weir, Architect. **Aug. 5**, 180.
- Bowers, J.: Eagle, Ship's Figurehead, signed "J. Bowers, 1861" (Nadelman Museum). "Wood" article. **Dec.**, 62.
- Bowles, J. R., House of, Portland Heights, Ore. A. E. Doyle, Architect. **Sept.**, 215.
- Bowman, Lewis, Architect: House for Mrs. Pearl Schechter, Mount Vernon, N. Y. **Aug. 5**, 163-169, incl.
- Boyer, M. E., Jr.: Bending of Marble Slab Excites Interest. Letters on William R. Davie Memorial, and other bent slabs. **July 5**, 40.
- Boyle, Ruth: I'm Going to Hire an Architect and How I Dread It! Illustrations by Stuart Hay. **Nov.**, 30, 31, 130, 132.
- Bracket, Acanthus Leaf Scroll. Probably 16th Century French Renaissance. "Wood" article. **Dec.**, 58.
- Bradley, Thomas E. D., House of DeKalb, Ill. "Remodeling a Fifty-One Year Old House." Benjamin Franklin Olson, Architect. **Dec.**, 70.
- Braestrup, C. B.:
Letter on Storage of X-Ray Film in Hospitals. **July 5**, 16.
Technical Considerations in the Planning of Hospital X-Ray Departments. **Sept.**, 249-255, incl.
- Bremen Advances the Cause of the Modernists, The, by R. W. Sexton. North German Lloyd liner. **Oct.**, 20-27, incl., 128, 132.
- Brew House, Old, Luebeck, Germany. **Aug. 5**, 187.
- Brice, Sir William, Architect: Kinross House, Scotland. Detail drawing of the Fish Gate. From "The Architects' Journal," Oct. 2, 1929. **Dec.**, 81.
- Bridges:
"Most Beautiful Bridge," chosen by American Institute of Steel Construction, for 1928: Suspension Bridge at Sixth Street, Pittsburgh, Pa. V. R. Covell, Designer. **Dec.**, 53.
Project for Concrete Bridge with Shoes of Steel. From "Projects in Design," by Stanislaw Szukalski (University of Chicago Press, Chicago), reviewed **Dec.**, 66.
Valentre Bridge, Cahors, France. Drawing, by H. V. K. Henderson. **Nov.**, cover.
- Britannic House, Finsbury Circus, London, England. Keystone. Sir Edwin Lutyens, Architect: E. R. Broadbent, Sculptor. From "The Architect & Building News." **Nov.**, 80.
- Broadbent, E. R., Sculptor: Britannic House, Finsbury Circus, London, England. Keystone. Sir Edwin Lutyens, Architect. From "The Architect & Building News." **Nov.**, 80.
- Broadmoor, A House in, Seattle, Wash. Arthur Loveless, Architect. **Sept.**, 213.
- "Broadway," motion picture. Extremely modernistic scene. **Nov.**, 60.
- Bubastis, Reproduction of the Ancient Cat of. One of a Pair at the Entrance to Carreras Tobacco Factory, London, England. **Sept.**, frontispiece.
- Building Economy, Architects Must Study, by Arthur T. North. **Oct.**, 28, 29, 92, 96.
- Building Wages Highest in History. **Oct.**, 136.
- Bull and Butcher, The, Whetstone, England. E. B. Musman, Architect. From "The Architect's Journal," Sept. 11. **Nov.**, 81.
- Bullard, Roger, Architect: Estate of Samuel Salvage, Glen Head, L. I., N. Y. Bell, Lantern, Window Grille, in "Wrought Ironwork" article. **Oct.**, 52-54, incl.
- Burnham, D. H., & Co., Architects: Carbide and Carbon Building, Chicago, Ill. Terra Cotta Detail. **Nov.**, 58.
- Burns & James, Architects: House of William James Teel, Indianapolis, Ind. **July 5**, 61-64, incl.
- Business Law for Engineers, by C. Frank Allen (McGraw-Hill Publishing Co., New York), reviewed **Nov.**, 66.

- Caddo Parish Court House, Shreveport, La. Edward F. Neild, Architect. **Aug. 5**, 145, 146.
- California:
- Bel-Air: House for W. T. Bishop, Gordon B. Kaufman, Architect. **Sept.**, 257, 260, incl.
- Beverly Hills: House. **Sept.**, 216, 217.
- La Canada: House for T. Fenton Knight, Henry C. Newton & Robert D. Dennis, Architects. **Sept.**, 261-264, incl.
- Los Angeles: Fine Arts Building. Female Sculptured Figure and Terra Cotta Details. Walker & Eisen, Architects. **Nov.**, 58. Guaranty Building and Loan Association. Feil & Paradise, Architects. **Sept.**, 219-222, incl.
- Oakland: Duitwin Theatre. Weeks & Day, Architects. **Sept.**, 223-227, incl. Income Securities Building. Fred H. Reimers, Architect. Sculptural decoration designed by John Stoll. **Sept.**, 233-236, incl.
- Pasadena: Home Telephone Company Building. Terra Cotta Details, John & Donald Parkinson, Architects. **Nov.**, 57. Las Encinas Sanitarium. Clarence L. Jay, Architect. **Sept.**, 237-240, incl.
- San Diego: House of A. G. Wheeler, Bonita Hills. Sketch of Patio Corridor, and Sketch of Dining Room, by A. O. Treganza, Architect. **Dec.**, 29.
- San Francisco: Ferry Building. Lithograph, by Armand Carroll. **Sept.**, 228. Tea Garden. Drawing, by S. K. Viele. **Nov.**, 47.
- Calvary Church, Pittsburg, Pa. From "The Work of Cram and Ferguson: Including Work by Cram, Goodhue, and Ferguson (Pencil Points Press, Inc., New York), reviewed **Nov.**, 68.
- Camac Street, Philadelphia, Pa. Drawing, by Allen M. Weary. **Aug. 5**, 164.
- Can the Architect Keep the Best Work at Home? by Benjamin F. Betts. Editorial. **Nov.**, 19.
- Canada:
- Fort William, Ontario: Royal Edward Hotel. Monolithic Concrete Structure. William G. Dorr, Architect. **Dec.**, 53.
- Cape Cod, Impressions of Old Provincetown and, by William H. Schuchardt. **Oct.**, 36-39, incl., 66.
- Carbide and Carbon Building, Chicago, Ill. Terra Cotta Detail. D. H. Burnham & Co., Architects. **Nov.**, 58.
- Carillon, "Evening Chronicle" War Memorial, Wellington, N. Z. Mauchlen & Weightman, Architects. From "The Architect's Journal," **Sept.** 18, 1929. **Nov.**, 81.
- Carpentry. New York Building Congress Standard Specifications, edited by H. R. Dowswell. **Sept.**, 265-272, incl.
- Carreras Tobacco Factory, London, England. Reproduction of the Ancient Cat of Bubastis, One of a Pair at the Entrance. **Sept.**, frontispiece.
- Carroll, Armand, Ferry Building, San Francisco, Calif. Lithograph. **Sept.**, 228.
- Cat of Bubastis, Reproduction of the Ancient. One of a Pair at the Entrance to Carreras Tobacco Factory, London, England. **Sept.**, frontispiece.
- Cathedral of Learning, under construction at the University of Pittsburgh, Pittsburgh, Pa. Architect's drawing, From "College Architecture in America," by Charles Z. Klauder & Herbert C. Wise (Charles Scribner's Sons), reviewed **Nov.**, 66.
- Catholic Chapel, Seaview Hospital, Borough of Richmond, New York, N. Y. Robert J. Reiley, Architect. **Aug. 5**, 191-193, incl.
- Caulking. New York Building Congress Standard Specifications, edited by H. R. Dowswell. **July 5**, 68, 69.
- Cavendish Cottages, Sudbury, Suffolk, England, Available for Preservation. **July 20**, 140.
- Ceiling Detail of the Palais Farnese, Rome, Italy. From "Edifices de Rome Moderne," Vol. 2, by Paul Letarouilly (John Tiranti & Co., London), reviewed **Nov.**, 68.
- Chanin Building, New York, N. Y. Terra Cotta Details. Sloan & Robertson, Architects. **Nov.**, 52, 55.
- Chapel of St. Catherine, St. Paul, Minn. Terra Cotta Details. H. A. Sulwold, Architect. **Nov.**, 55, 56, 59.
- Chapel (Proposed) at Saint Joseph's Cemetery, West Roxbury, Mass. Sketch, by Frederick Witton, McLaughlin & Burr, Architects. **Dec.**, 28.
- Charles Leavitt Edgar Station, Weymouth, Mass. Edison Electric Illuminating Co. of Boston. Stone & Webster Engineering Corp., Designers. **Aug. 5**, 182.
- Chartres, France. Two Drawings, by Andre Smith. **Nov.**, 44.
- Chatsworth Arms Apartments, Larchmont, N. Y. Terra Cotta Details. E. D. Parmelee, Architect. **Nov.**, 56.
- Chinese Carved Nepal Temple Window, 17th Century (Roerich Museum). "Wood" article. **Dec.**, 60.
- Chimneys, Stour Valley. From "The Architect & Building News," London, Aug. 30, 1929. **Oct.**, 80.
- Christ Church (Proposed Church and Parish Building), Flint, Mich. Lancelot Sukert, Architect. **Dec.**, 45.
- Chrystie, E. P.: Liberty and West Streets, New York, N. Y. Drawing. **Nov.**, 48. Looking North from Fifty-fifth Street and Fifth Avenue, New York, N. Y. Drawing. **Nov.**, 49.
- Church of Our Lady of Perpetual Help, Bernardsville, N. J. Plan of Organ Chamber, and Organ Screen. Wilfred E. Anthony, Architect. **July 20**, 120.
- Church of St. Augustine, Paris, France. **Nov.**, 25.
- Church of the Blessed Sacrament, New York, N. Y. Gustave Steinback, Architect. "Stained Glass and the Art of Clement Heaton," by C. Howard Walker. **Sept.**, 241-248, incl.
- Church of the Intercession, New York, N. Y. Sketch by Earl Purdy. **July 20**, 106.
- City National Bank & Trust Company, Bridgeport, Conn. Dennison & Hiron, Architects. **July 20**, 107-116, incl.
- Clark (George Rogers) Memorial Competition Announcement, for memorial at Vincennes, Ind. **Aug. 5**, 181.
- Clerestories, Church of the Blessed Sacrament, New York, N. Y. Gustave Steinback, Architect. "Stained Glass and the Art of Clement Heaton," by C. Howard Walker. **Sept.**, 241-248, incl.
- Cleveland Chapter of the A. I. A., Talk before the. What Is Modernism? by Louis Leonard. **Nov.**, 22-25, incl., 112.
- Client's Way, Doing It the, by James Jennings Bevan. **Dec.**, 26, 27, 92.
- Clubs:
- Grosse Pointe Club, Grosse Pointe, Mich. Robert O. Derrick, Inc., Architects. **July 5**, 57-60, incl.
- Hackensack Country Club House, Oradell, N. J. Clifford C. Wendehack, Architect. **Oct.**, 42-45, incl.
- Longue Vue Country Club, Pittsburgh, Pa. Janssen & Cocken, Architects. From "Golf and Country Clubs," by Clifford Charles Wendehack, A. I. A. (William Helburn, Inc., New York), reviewed **Dec.**, 66.
- Phi Kappa Sigma Fraternity House, University of Minnesota, Minneapolis, Minn. Stebbins, Haxby & Bissell, Architects. **Aug. 5**, 189.
- Savoyard Club, Detroit, Mich. Smith, Hinchman & Grylls, Architects. **July 5**, 31-34, incl.
- Sky Harbor Aviation Country Club, Club House, North Shore Airport, Glencoe, Ill. Alfred P. Allen, Maurice Webster, Associate Architects. **July 20**, 88.
- Theta Chi Fraternity House, University of Minnesota, Minneapolis, Minn. Stebbins, Haxby & Bissell, Architects. **Aug. 5**, 190.
- University of Minnesota, Minneapolis, Minn. Phi Kappa Sigma Fraternity House, and Theta Chi Fraternity House. Stebbins, Haxby & Bissell, Architects. **Aug. 5**, 189, 190.
- Code of Minimum Requirements for the Heating and Ventilating of Buildings (American Society of Heating & Ventilating Engineers, New York), reviewed **Aug. 5**, 209.
- Codman & Despradelle, Architects: Boston building designed about 1890. **Nov.**, 24.
- College Architecture in America, by Charles Z. Klauder & Herbert C. Wise (Charles Scribner's Sons), reviewed **Nov.**, 66. Illustration—"The Cathedral of Learning," architect's drawing, under construction at the University of Pittsburgh, Pa.; **Nov.**, 66.
- Collegiate Reformed Church of Saint Nicholas, New York, N. Y. Scaffolding for Renovation. John Laimbeer, Builder. **Oct.**, 76.
- Colonial Airways, Inc. Model of Hangar and Passenger Terminal. George M. Bartlett, Architect. **July 20**, 86.
- "Columbia." Ship's Figurehead (Nadelman Museum). "Wood" article. **Dec.**, 62.
- Commercial Buildings:
- 130 W. 30th St., loft building, New York, N. Y. Terra Cotta Details. Cass Gilbert, Architect. **Nov.**, 57.
- 332 No. Michigan Ave. Building, Chicago, Ill. Relief Ornament, Holabird & Root, Architects. From "Wood Construction," by Dudley F. Holtman (McGraw-Hill Book Co., Inc.), reviewed **Oct.**, 70, 124.
- American Building, The Cincinnati, Ohio. Jos. G. Steinkamp & Brother, Architects. **Aug. 5**, 153-156, incl.
- Bakery, Leicester, England. Stockdale Harrison & Sons, Architects. **Aug. 5**, 185, 186.
- Brew House, Old, Luebeck, Germany. **Aug. 5**, 187.
- Bull and Butcher, The, Whetstone, England. E. B. Musman, Architect. From "The Architect's Journal," **Sept.** 11, 1929. **Nov.**, 81.
- Carbide and Carbon Building, Chicago, Ill. Terra Cotta Detail. D. H. Burnham & Co., Architects. **Nov.**, 58.
- Carreras Tobacco Factory, London, England. Reproduction of the Ancient Cat of Bubastis, One of a Pair at the Entrance. **Sept.**, frontispiece.
- Chanin Building, New York, N. Y. Terra Cotta Details. Sloan & Robertson, Architects. **Nov.**, 52, 55.
- Charles Leavitt Edgar Station, Weymouth, Mass. Edison Electric Illuminating Co. of Boston. Stone & Webster Engineering Corp., Designers. **Aug. 5**, 182.
- City National Bank & Trust Company, Bridgeport, Conn. Dennison & Hiron, Architects. **July 20**, 107-116, incl.
- Federal Bank, Spanchau, Germany. Philip Nitze, Architect. **Aug. 5**, 188.
- Fisher Building, Detroit, Mich. Architectural Details. Albert Kahn, Inc., Architects. **Nov.**, 58.
- Frankfurt Market, Frankfurt, Germany. Professor Elsaesser, Architect. From "Architect and Building News," **Oct.** 4, 1929. **Dec.**, 80.
- Fuller Company Building, George A., New York, N. Y. Six Floors of Shops and a Separate Elevator for Each. Walker & Gillette, Architects. **Dec.**, 74.
- Guaranty Building and Loan Association, Los Angeles, Calif. Feil & Paradise, Architects. **Sept.**, 219-222, incl.
- Heckscher Building, New York, N. Y. Sketch by Earl Purdy. **July 20**, 105.
- Home Telephone Company Building, Pasadena, Calif. Terra Cotta Details. John & Donald Parkinson, Architects. **Nov.**, 57.
- Ice Storage Buildings, by C. Leslie Weir, Architect. Article and illustrations. American Ice Co., Baltimore, Md.; Boston Ice Co., Chelsea, Mass.; Winter Hill Ice Co. Plant, Cambridge, Mass.; Boston Ice Co. Plant, Dorchester, Mass.; Albany St. Plant, Boston Ice Co., Boston, Mass. **Aug. 5**, 173-181, incl.
- Income Securities Building, Oakland, Calif. Fred H. Reimers, Architect. Sculptural decoration designed by John Stoll. **Sept.**, 233-236, incl.
- Master Building, New York, N. Y. Sugarman & Berger; Helmler, Corbett & Harrison, Architects. From "The Logic of Modern Architecture," by R. W. Sexton (Architectural Book Publishing Co.), reviewed **Oct.**, 70.
- Medical Arts Building (Proposed), Knoxville, Tenn. Manley & Young, Architects. **Aug. 5**, 157, 158.
- Old Brew House, Luebeck, Germany. **Aug. 5**, 187.
- Packard Motor Car Co., Service Building, New York, N. Y. Albert Kahn, Inc., Architects; Frank S. Parker, Associate Architect. **Oct.**, 40, 41.
- Philtower Building, Tulsa, Okla. Keene & Simpson, Edward Buehler Delk, Associate Architects. **July 5**, 41-46, incl.
- Pines Winterfront Building, Chicago, Ill. Mundie & Jensen, Architects. **Aug. 5**, 184.
- Power House, Study for a. Holabird & Root, Architects. Rendering by Gilbert P. Hall. **Aug. 5**, 183.
- Sherman Square Studios, New York, N. Y. Soundproofing. Tillion & Tillion, Architects. **Dec.**, 40, 41.
- Sloane, W. & J., Building, Washington, D. C. Voorhees, Gmelin & Walker, Architects. **July 5**, 35-37, incl.
- Stewart & Co. Building, New York, N. Y. "The Architect Becomes a Sales Counselor," by R. W. Sexton. Warren & Wetmore, Architects. **Dec.**, 46-51, incl.

Union Building, Brünn, Czechoslovakia. Eduard Gottlicher, Architect. From "Moderne Bauformen," Oct., 1929. **Dec.**, 81.

Union Trust Building, Detroit, Mich. Smith, Hinchman & Grylls, Architects & Engineers; Donaldson & Meiers, Consulting Architects. **Nov.**, 32-39, incl., 52.

West Town State Bank Building, Chicago, Ill. Mundie & Jensen, Architects. **Aug.** 5, 194.

Woodland Hills Swimming Pool and Bath House, Cleveland, Ohio. Frog; Turtle. Herman Kregelius, Architect. **Nov.**, 57.

Woolworth Building, New York, N. Y. Sketch by Earl Purdy. **July** 20, 104.

Community House, New York, N. Y. Terra Cotta Overmantel, Tile Fireplace. Henry B. Hertz, Architect. **Nov.**, 54.

Connecticut:

Bridgeport:

City National Bank & Trust Company. Dennison & Hiron, Architects. **July** 20, 107-116, incl.

Darien:

House of Donald McL. Frothingham. LaFarge, Warren & Clark, Architects. **July** 20, 131-134, incl.

East Haven:

Town Hall. Douglas Orr, Architect. **July** 5, 25-28, incl.

Kent:

House of Allan McDowell. Cornice, and Weathervane, designed by Charles Wellington Walker, Architect. "Wood" article. **Dec.**, 58, 59.

Conservatory near Wilmington, Del. Elevation of Organ Chamber. E. William Martin, Architect. **July** 20, 122.

Construction Survey Contract, by G. Szmak. **Aug.** 5, 210.

Contemporary American Sculpture (National Sculpture Society, New York, Publishers), reviewed **Aug.** 5, 209.

Coonley, Howard, House of, Milton, Mass. Prentice Sanger, Architect. "Wood" article. **Dec.**, 58.

Coote, Arthur, Architect: House of Theodore H. Wielandt, Great Neck, L. I., N. Y. Dormer. "Wood" article. **Dec.**, 58.

Covell, V. R., Designer: Suspension Bridge at Sixth Street, Pittsburgh, Pa., which was chosen by American Institute of Steel Construction as "Most Beautiful Bridge" for 1928. **Dec.**, 53.

Cover Designs:

Decorative Tile Insert, A. **Sept.**

Drawing, by Harold Jacobs. **July** 20.

Ponte Vecchio, Florence, Italy. Drawing, by Ernest Born. **Oct.**

Saint Florian Church, Detroit, Mich. Drawing by Henry J. Lee. **Aug.** 5.

Saint Paul's Church, New York, N. Y. Watercolor, by John Paul Turner. **Dec.**

Sketch, by Harold Jacobs. **July** 5.

Valentre Bridge, Cahors, France. Drawing, by H. V. K. Henderson. **Nov.**

Cram and Ferguson, The Work of: Including Work by Cram, Goodhue, and Ferguson (Pencil Points Press, Inc., New York), reviewed **Nov.**, 68. Illustration—Calvary Church, Pittsburgh, Pa. **Nov.**, 68.

Cram, Ralph Adams, Editor: "American Church Building of Today" (Architectural Book Publishing Co.), reviewed **Oct.**, 68, 124. Illustration—National City Christian Church, Washington, D. C.; Office of John Russell Pope, Architects. **Oct.**, 68.

Cram & Ferguson, Architects:

Saint Florian Church, Detroit, Mich. **Aug.** 5, 147-152, incl. Drawing, by Henry J. Lee. **Aug.** 5, cover.

"The Work of Cram and Ferguson: Including Work by Cram, Goodhue, and Ferguson" (Pencil Points Press, Inc., New York), reviewed **Nov.**, 68. Illustration—Calvary Church, Pittsburgh, Pa. **Nov.**, 68.

Cram, Goodhue & Ferguson, Architects: "The Work of Cram and Ferguson: Including Work by Cram, Goodhue, and Ferguson" (Pencil Points Press, Inc., New York), reviewed **Nov.**, 68. Illustration—Calvary Church, Pittsburgh, Pa. **Nov.**, 68.

Cullen, Alex., Architect: Omnibus Station, Hamilton, England. From "The Architect's Journal," Sept. 25, 1929. **Nov.**, 80.

Cypress Street, toward Juniper, Philadelphia, Pa. Sketch, by Allen M. Weary. **Dec.**, 29.

Czechoslovakia:

Brünn:

Union Building. Eduard Gottlicher, Architect. From "Moderne Bauformen," Oct., 1929. **Dec.**, 81.

Daedalus and Thespis: The Construction of the Ancient Dramatic Poets to Our Knowledge of the Arts and Crafts of Greece—Vol. 1, "Architecture and Topography"—by Walter Miller (The Macmillan Co.), reviewed **Sept.**, 12.

DeFondt, A. V.: The Bridge, Rochester, N. Y. Old Timers, Lexington, Mo. Two Sketches. **Dec.**, 106.

DeJano & Aldrich, Architects: Pan-American Airways, Inc., Miami, Fla. **July** 20, 76, 77.

Delaware:

Wilmington:

Conservatory near Wilmington. Elevation of Organ Chamber. E. William Martin, Architect. **July** 20, 122.

Dennison & Hiron, Architects: City National Bank & Trust Company, Bridgeport, Conn. **July** 20, 107-116, incl.

Derrick, Robert O., Inc., Architects: Grosse Pointe Club, Grosse Pointe, Mich. **July** 5, 57-60, incl.

Display Building, The Doddington Company, Columbus, Ohio. Miller & Reeves, Architects. **Aug.** 5, 159-163, incl.

District of Columbia:

Washington:

House of Col. Gratz B. Strickler. Arthur B. Heaton, Architect. **Aug.** 5, 205.

National City Christian Church. Office of John Russell Pope, Architects. From "American Church Building of Today," edited by Ralph Adams Cram (Architectural Book Publishing Co.), reviewed **Oct.**, 68, 124.

Sloane, W. & J., Building. Voorhees, Gmelin & Walker, Architects. **July** 5, 35-37, incl.

Doddington Company, The, Columbus, Ohio. Display Building. Miller & Reeves, Architects. **Aug.** 5, 159-163, incl.

Dodge, William Waldo, Jr., Architect: House of W. A. Knight, Biltmore Forest, N. C. **Nov.**, 26-29, incl.

Street Scene, Asheville, N. C. Drawing. **Nov.**, 47.

Doing It the Client's Way, by James Jennings Bevan. **Dec.**, 26, 27, 92.

Doorway, 61 Beacon St., Boston, Mass. **July** 5, 55.

Doorway, 90 Mt. Vernon St., Boston, Mass. **July** 5, 56.

Doorways of Old Tunis (Africa), by Mathew Beecher. **Nov.**, 40-43, incl., 84.

Dorr, William G., Architect: Royal Edward Hotel, Fort William, Ontario, Canada. Monolithic Concrete Structure. **Dec.**, 53.

Doty, Harold W., Architect: House at Dunthorpe, Portland, Ore. **Sept.**, 215.

Dowswell, H. R., Editor. New York Building Congress Standard Specifications: Carpentry. **Sept.**, 265-272, incl. Caulking. **July** 5, 68, 69. Mail Chutes. **July** 5, 67, 68. Metal Window Frames and Sash. **July** 20, 135-139, incl. Roofing and Sheet Metal Work. **Aug.** 5, 195-202, incl. Vault Lights. **July** 5, 65-67, incl.

Doyle, A. E., Architect: House of J. R. Bowles, Portland Heights, Ore. **Sept.**, 215.

Dufwin Theatre, Oakland, Calif. Weeks & Day, Architects. **Sept.**, 223-227, incl.

Dunthorpe, House at, Portland, Ore. Harold W. Doty, Architect. **Sept.**, 215.

Eagle, signed "J. Bowers, 1861"—Ship's Figure-head (Nadelman Museum). "Wood" article. **Dec.**, 62.

Eagle, topping the Paul Lawrence Dunbar Apartments, New York, N. Y. Andrew J. Thomas, Architect. **Nov.**, 54.

Ecclesiastical Buildings:

Albany Academy, Albany, N. Y. Interior Cornice in the Chapel. Philip Hooker, Architect. From "Philip Hooker," by Edward W. Root (Charles Scribner's Sons), reviewed **Dec.**, 68.

Calvary Church, Pittsburgh, Pa. From "The Work of Cram and Ferguson: Including Work by Cram, Goodhue, and Ferguson" (Pencil Points Press, Inc., New York), reviewed **Nov.**, 68.

Catholic Chapel, Seaview Hospital, Borough of Richmond, New York, N. Y. Robert J. Reilly, Architect. **Aug.** 5, 191-193, incl.

Chapel of St. Catherine, St. Paul, Minn. Terra Cotta Details. H. A. Sullwold, Architect. **Nov.**, 55, 56, 59.

Chapel (Proposed) at Saint Joseph's Cemetery, West Roxbury, Mass. Sketch, by

Frederick Witton, McLaughlin & Burr, Architects. **Dec.**, 28.

Christ Church (Proposed Church and Parish Building), Flint, Mich. Lancelot Sukert, Architect. **Dec.**, 45.

Church of Our Lady of Perpetual Help, Bernardsville, N. J. Plan of Organ Chamber, and Organ Screen. Wilfred E. Anthony, Architect. **July** 20, 120.

Church of St. Augustine, Paris, France. **Nov.**, 25.

Church of the Blessed Sacrament, New York, N. Y. Gustave Steinback, Architect. "Stained Glass and the Art of Clement Heaton," by C. Howard Walker. **Sept.**, 241-248, incl.

Church of the Intercession, New York, N. Y. Sketch, by Earl Purdy. **July** 20, 106.

Collegiate Reformed Church of Saint Nicholas, New York, N. Y. Scaffolding for Renovation. John Laimbeer, Boulder. **Oct.**, 76.

Evangelical Lutheran Church of the Redeemer, Brooklyn, N. Y. Decorative Grille Covering the Organ Chamber. **July** 20, 123.

First Presbyterian Church, Orange, N. J. Organ Chamber. E. P. Mellon, Architect. **July** 20, 118.

First Presbyterian Church, Phoenix, Ariz. Norman F. Marsh & Co., Architects. **Sept.**, 229-232, incl.

Grace Episcopal Church, Chicago, Ill. Wood Detail, Thomas E. Talmadge, Architect. "Wood" article. **Dec.**, 61.

Great Brick Church, Wilmersdorf, Berlin, Germany. Detail from model. Fritz Hoger, Architect. From "The Architect & Building News," London, **Aug.** 30, 1929. **Oct.**, 81.

Idlewild Presbyterian Church, Memphis, Tenn. Carved Wood Figure. George Awsumb, Architect. "Wood" article. **Dec.**, 61.

National City Christian Church, Washington, D. C. Office of John Russell Pope, Architects. From "American Church Building of Today," edited by Ralph Adams Cram (Architectural Book Publishing Co.), reviewed **Oct.**, 68, 124.

New Jersey College for Women, New Brunswick, N. J. Organ Chamber, Chapel. Ludlow & Peabody, Architects. **July** 20, 121.

Notre Dame, Dijon, France. Sketch by Ernest Born. **Oct.**, 48.

Organ Sizes and Spaces for Churches and Auditoriums, by Leslie N. Leet of the Aeolian Company:

Church of Our Lady of Perpetual Help, Bernardsville, N. J.; Conservatory near Wilmington, Del.; Evangelical Lutheran Church of the Redeemer, Brooklyn, N. Y.; First Presbyterian Church, Orange, N. J.; Keswick Theatre, Glendale, Pa.; New Jersey College for Women, Chapel, New Brunswick, N. J.; Trinity English Lutheran Church, Fort Wayne, Ind.; Westfield Masonic Temple, Westfield, N. J. Part One, **July** 5, 47-54, incl.; Part Two, **July** 20, 117-123, incl.

Roman Catholic Seminary of the Immaculate Conception of the Diocese of Brooklyn, New York, N. Y. Robert J. Reilly, Architect. **July** 20, 139.

Saint Florian Church, Detroit, Mich. Cram & Ferguson, Architects. **Aug.** 5, 147-152, incl. Drawing, by Henry J. Lee. **Aug.** 5, cover.

Saint John's Church, Laddington, L. I., N. Y. Lock Escutcheon in "Wrought Ironwork" article. Henry W. Rowe & W. H. Ritter, Associate Architects. **Oct.**, 57.

Saint John's the Evangelist, Brooklyn, New York, N. Y. Brass, copper and white metal combined with wrought iron, in "Wrought Ironwork" article. McGill & Hamlin, Architects. **Oct.**, 59.

Saint Nicholas du Chardonnet, Paris, France. Sketch by Ernest Born. **Oct.**, 49.

Saint Paul's Church, New York, N. Y. Watercolor, by John Paul Turner. **Dec.**, cover.

Trinity English Lutheran Church, Fort Wayne, Ind.—

Organ Chamber Tone Opening Grille. Bertram G. Goodhue, Architect. **July** 20, 119.

Wood Detail. Bertram Goodhue Associates, Architects. "Wood" article. **Dec.**, 61.

Unitarian Church of Our Father, Portland, Ore. Jamieson Parker, Architect. **Sept.**, 214.

Westfield Masonic Temple, Westfield, N. J. John F. Jackson, Architect. Plan of Organ Chamber. **July** 5, 50; Perforated Screens Covering Tone Openings of Concealed Organ. **July** 20, 119.

Yeshiva College, New York, N. Y. Tower. Charles B. Myers, Architect. **Nov.**, 55.

Edifices of Rome Moderne—Italian Renaissance Architecture During Its Height, as Exem-

plified at Rome, Vol. 2, by Paul Letarouilly (John Tiranti & Co., London), reviewed **Nov.**, 68. Illustration—Ceiling Detail of the Palais Farnese, Rome, Italy; **Nov.**, 68.

Edison Electric Illuminating Co. of Boston. Charles Leavitt Edgar Station, Weymouth, Mass. Stone & Webster Engineering Corp., Designers. **Aug.** 5, 182.

Editorial Comment:

Achievement. **Sept.**, 256.

Airports. **July** 20, 124.

English Architects Discuss Modern Tendencies. **July** 5, 29, 30.

Miracle of Invention, A. **July** 5, 30.

Necessity for Public Information, The—concerning "million-dollar hospital plant competition" announcement. **Aug.** 5, 170.

Tall Buildings. **Sept.**, 256.

Editorials:

As It Looks to the Editors:

Good Construction Gains in Favor; Skippy Plumbing; Better Heating Jobs; Plan for Better Sites; Fire Prevention Week; A Suggestion to the A. I. A.; What Are Your Five Books?; It All Depends On . . . What?; Make the Owners Happy; Irresponsible Contractors. **Oct.**, 50, 51.

As It Looks to the Editors:

Seal for New York Architects; Restrictions Specify Architects; Buildings Race Skyward; Windowless Buildings; Colors for Paris Phones; The Honest Tile Man; Bridge Builder Honored (Ralph Modjeski); Schools Unsafe After Five Years; Detached Houses on Decrease; Tracings Easier to See; New Waldorf Boudoir Baths; A Strange Coincidence (A. I. A. Award to Howard Van Dorn Shaw); On Night Illumination. **Nov.**, 50, 51.

As It Looks to the Editors:

Rendering Accounts; R. I. B. A. Looks Ahead; The Last of Five Great Men (Thomas Hastings); Specifications for Carving Turkey; Alteration Hazards; Napoleon and Wood Veneer; Those Colored Telephones; To the Satisfaction of the Architect; Impractical Bathroom Fixtures; A. I. A. Honor Awards; Advertising Architecture; A Wise Appointment (William Adams Delano); Who Says Architects Can't Figure?; Dare One Criticise Architecture? (Lewis Mumford quoted). **Dec.**, 38, 39, 122.

Editorial Leaders:

Can the Architect Keep the Best Work at Home? by Benjamin F. Betts. **Nov.**, 19.

The "New Architecture" and the New "American Architect," by the Publishers. **Nov.**, 20, 21.

The "Stock Plan" House Can Never Have a Soul, by Benjamin F. Betts. **Oct.**, 19.

"Tomorrow" and the Architect, by Benjamin F. Betts. **Dec.**, 19.

Educational Buildings:

Albany Academy, Albany, N. Y. Interior Cornice in the Chapel. Philip Hooker, Architect. From "Philip Hooker," by Edward W. Root (Charles Scribner's Sons), reviewed **Dec.**, 68.

Cathedral of Learning, under construction at the University of Pittsburgh, Pittsburgh, Pa. Architect's drawing. From "College Architecture in America," by Charles Z. Klauder & Herbert C. Wise (Charles Scribner's Sons), reviewed **Nov.**, 66.

Conservatory near Wilmington, Del. Elevation of Organ Chamber. E. William Martin, Architect. **July** 20, 122.

Fine Arts Building, Los Angeles, Calif. Female Sculptured Figure and Terra Cotta Details. Walker & Eisen, Architects. **Nov.**, 58.

Memorial Union Building, University of Wisconsin, Madison, Wis. Arthur Peabody, Architect; Leon Pescheret, Consulting Decorator. **July** 5, 1-12, incl.

National School, Celle, Germany. Detail. Designed by Herr Haesler. From "The Architects' Journal," London, Sept. 4, 1929. **Oct.**, 81.

New Jersey College for Women, New Brunswick, N. J. Organ Chamber, Chapel. Ludlow & Peabody, Architects. **July** 20, 121.

Phi Kappa Sigma Fraternity House, University of Minnesota, Minneapolis, Minn. Stebbins, Haxby & Bissell, Architects. **Aug.** 5, 189.

Philadelphia Museum of Art, Philadelphia, Pa. Terra Cotta Details. Horace Trumbauer, C. C. Zantlinger & C. L. Borie, Associate Architects. **Nov.**, 53.

Students Union Building, University of California, Terra Cotta Details. John & Donald Parkinson, Architects. **Nov.**, 57.

Theta Chi Fraternity House, University of Minnesota, Minneapolis, Minn. Stebbins, Haxby & Bissell, Architects. **Aug.** 5, 190.

University of California, Terra Cotta Details, Students Union Building. John & Donald Parkinson, Architects. **Nov.**, 57.

University of Michigan, Ann Arbor, Mich. Gates, in Museums Building, in "Wrought Ironwork" article; designed and executed by Ardmore Gardens Forge. **Oct.**, 56.

University of Minnesota, Minneapolis, Minn. Phi Kappa Sigma Fraternity House, and Theta Chi Fraternity House. Stebbins, Haxby & Bissell, Architects. **Aug.** 5, 189, 190.

University of Wisconsin, Madison, Wis. Memorial Union Building. Arthur Peabody, Architect; Leon Pescheret, Consulting Decorator. **July** 5, 1-12, incl.

University School, Cleveland, Ohio. Walker & Weeks, Architects. **July** 5, 13-24, incl.

Yeshiva College, New York. N. Y. Tower. Charles B. Meyers, Architect. **Nov.**, 55.

Ellis, R. I. House of, Hot Springs, Va. Modern Hinge in "Wrought Ironwork" article. Hart & Shape, Architects. **Oct.**, 53.

Elsaesser, Professor, Architect: Frankfurt Market, Frankfurt, Germany. From "Architectural Review," Oct. 4, 1929. **Dec.**, 80.

England:

Buckinghamshire:

Farham Chase, Alterations. Adshhead & Ramsey, Architects. From "Architectural Review," Oct., 1929. **Dec.**, 80.

Hamilton:

Omnibus Station, designed by Alex Cullem. From "The Architect's Journal," Sept. 25, 1929. **Nov.**, 80.

Leicester:

Bakery, Stockdale Harrison & Sons, Architects. **Aug.** 5, 185, 186.

London:

Britannic House, Finsbury Circus. Keystone. Sir Edward Lutyens, Architect; E. R. Broadbent, Sculptor. From "The Architect & Building News," **Nov.**, 80.

Carreras Tobacco Factory. Reproduction of the Ancient Cat of Bubastis, One of a Pair at the Entrance. **Sept.**, frontispiece.

Steel Girder Used as a Shore across Street. **Dec.**, 52.

Middlesex:

Heston Aerodrome, Rest House. Designed by L. Magnus Austin. From "The Architects' Journal," London, Aug. 7, 1929. **Oct.**, 81.

Newbury, Berkshire:

House. Sir John Burnet & Partners, Architects. From "The Architect and Building News," Sept. 13, 1929. **Nov.**, 81.

Sudbury, Suffolk:

Cavendish Cottages Available for Preservation. **July** 20, 140.

Walton Heath:

"Foresters Cot." Briant Poulter, Architect. From "The Builder," Oct. 4, 1929. **Dec.**, 81.

Wheatstone:

"The Bull and Butcher." E. B. Musman, Architect. From "The Architects' Journal," Sept. 11, 1929. **Nov.**, 81.

English Architects Discuss Modern Tendencies. Editorial Comment. **July** 5, 29, 30.

Entrance to a Sub-Division, A Well Designed. Broadmoor, Seattle, Wash. **Sept.**, 211.

"Evening Chronicle" War Memorial Carillon, Wellington, N. Z. Mauchlen & Weightman, Architects. From "The Architects' Journal," Sept. 18, 1929. **Nov.**, 81.

Exposition, The First Southern Architectural and Industrial, by M. H. Furbringer. **July** 5, 38, 39.

Farham Chase, Buckinghamshire, England. Alterations. Adshhead & Ramsey, Architects. From "Architectural Review," Oct., 1929. **Dec.**, 80.

Federal Bank, Spanchau, Germany. Philip Nitze, Architect. **Aug.** 5, 188.

Feil & Paradise, Architects: Guaranty Building and Loan Association, Los Angeles, Calif. **Sept.**, 219-222, incl.

Fence Post Finial, designed by McIntire. 1782. House of Jerahmeel Pierce, Salem, Mass. Metropolitan Museum). "Wood" article. **Dec.**, 59.

Ferriss, Hugh: Drawings of West Virginia State Capitol, Charleston, W. Va. Cass Gilbert, Architect. **Aug.** 5, frontispiece, and 170.

Ferry Building, San Francisco, Calif. Lithograph by Armand Carroll. **Sept.**, 228.

Figureheads, Ships'. "Columbia"; and Eagle, signed "J. Bowers, 1861" (Nadelman Museum). "Wood" article. **Dec.**, 62.

Fine Arts Building, Los Angeles, Calif. Female Sculptured Figure and Terra Cotta Details. Walker & Eisen, Architects. **Nov.**, 58.

Fireplace End, Wood Paned. House at Woodbury, L. I., N. Y. (Metropolitan Museum). "Wood" article. **Dec.**, 59.

First Presbyterian Church, Orange, N. J. Organ Chamber. E. P. Mellon, Architect. **July** 20, 118.

First Presbyterian Church, Phoenix, Ariz. Norman F. Marsh & Co., Architects. **Sept.**, 229-232, incl.

Fish Gate, Kinross House, Scotland. Detail Drawing. Sir William Brice, Architect. From "The Architects' Journal," Oct. 2, 1929. **Dec.**, 81.

Fisher Building, Detroit, Mich. Architectural Details. Albert Kahn, Inc., Architects. **Nov.**, 58.

Florida:

Miami:

Pan-American Airways, Inc. Delano & Aldrich, Architects. **July** 20, 76, 77.

Fontaine Ste. Anne, Fribourg, Switzerland. Lithograph Sketch, by A. Genoud. **Dec.**, 42.

Ford Factory at Detroit, Mich. Photographic Conception, from "Russland, Europa, Amerika," by Erich Mendelsohn (Architectural Book Publishing Co., Inc., New York), reviewed **Nov.**, 66.

"Foresters Cot." Walton Heath, England. Briant Poulter, Architect. From "The Builder," Oct. 4, 1929. **Dec.**, 81.

Fowler, Charles Evan: "The Ideals of Engineering Architecture" (Gillette Publishing Co., Chicago), reviewed **July** 5, 12.

France:

Cahors:

Valentre Bridge. Drawing, by H. V. K. Henderson. **Nov.**, cover.

Chartres:

Two Drawings, by Andre Smith. **Nov.**, 44.

Dijon:

Notre Dame. Sketch, by Ernest Born. **Oct.**, 48.

Paris:

Church of St. Augustine. **Nov.**, 25.

Saint Nicholas du Chardonnet. Sketch, by Ernest Born. **Oct.**, 49.

Rouen:

A Picturesque Corner of Rouen. Drawing, by Andre Smith. **Nov.**, 45.

Frankfurt Market, Frankfurt, Germany. Professor Elsaesser, Architect. From "Architect and Building News," Oct. 4, 1929. **Dec.**, 80.

Franzheim, Kenneth, Architect: Roosevelt Field, Long Island, N. Y. Airport. **July** 20, 89-95, incl.

Frog, in the Woodland Hills Swimming Pool and Bath House, Cleveland, Ohio. Herman Kregelius, Architect. **Nov.**, 57.

Frotheringham, Donald McL., House of, Darien, Conn. LaFarge, Warren & Clark, Architects. **July** 20, 125-127, incl.

Fuller Company Building, George A., New York, N. Y. Six Floors of Shops and a Separate Elevator for Each. Walker & Gillette, Architects. **Dec.**, 74.

Fullerton Parkway Apartments, Chicago, Ill. Terra Cotta Details. McNally & Quinn, Architects. **Nov.**, 56.

Furbringer, M. H.: The First Southern Architectural and Industrial Exposition. **July** 5, 38, 39.

• G •

Garages for Service and Income. Designing, by Harry E. Warren. **Oct.**, 34, 35, 156, 158.

Gate, drawing of detail. The Fish Gate, Kinross House, Scotland. Sir William Brice, Architect. From "The Architects' Journal," Oct. 2, 1929. **Dec.**, 81.

Gates in Museums Building, University of Michigan, Ann Arbor, Mich. Designed and executed by Ardmore Gardens Forge. "Wrought Ironwork" article. **Oct.**, 56.

Geerlings, Gerald K.: "Metal Crafts in Architecture" (Charles Scribner's Sons), reviewed **Oct.**, 5, 209.

"Wrought Iron in Architecture" (Charles Scribner's Sons), reviewed **Oct.**, 68, 124, 128.

Genoud, A.:

Fontaine Ste. Anne, Fribourg, Switzerland. Lithograph Sketch. **Dec.**, 42.

Le Pont St. Jean, Fribourg, Switzerland. Lithograph Sketch. **Dec.**, 43.

- Germany:
Celle:
National School. Detail. Designed by Herr Haesler. From "The Architects' Journal," London, Sept. 4, 1929. **Oct.**, 81.
- Frankfurt:
Frankfurt Market. Professor Elsaesser, Architect. From "Architect and Building News," Oct. 4, 1929. **Dec.**, 80.
- Luebeck:
Old Brew House. **Aug.** 5, 187.
- Nuremberg:
Detail from model of the entire city (Metropolitan Museum of Art). **Dec.**, 54.
- Spanchau:
Federal Bank. Philip Nitze, Architect. **Aug.** 5, 188.
- Wilmersdorf, Berlin:
Great Brick Church. Detail from model. Fritz Hoger, Architect. From "The Architect & Building News," London, Aug. 30, 1929. **Oct.**, 81.
- Gilbert, Cass, Architect:
130 W. 30th St., loft building, New York, N. Y. Terra Cotta Details. **Nov.**, 57.
Minnesota State Capitol, St. Paul, Minn. Preliminary sketch and photograph. **Aug.** 5, 142, 143.
Monumental Architecture, The Greatest Element of. **Aug.** 5, 141-144, incl.
West Virginia State Capitol, Charleston, W. Va. Drawings—two by Hugh Ferriss, **Aug.** 5, frontispiece and 170; two by Chesley Bonestell, **Aug.** 5, 141, 144.
- Golf and Country Clubs, by Clifford Charles Wendehack, A. I. A. (William Helburn, Inc., New York), reviewed **Dec.**, 66. Illustration—Longue Vue Country Club, Pittsburgh, Pa.; Janssen & Cocken, Architects; **Dec.**, 66.
- Goodhue, Bertram, Associates, Architects:
Wood Detail, Trinity English Lutheran Church, Fort Wayne, Ind. "Wood" article. **Dec.**, 61.
- Goodhue, Bertram G., Architect: Trinity English Lutheran Church, Fort Wayne, Ind. Organ Chamber Tone Opening Grille. **July** 20, 119.
- Gothic Tapestry, woven about 1490. Gift of Robert Treat Paine to Museum of Fine Arts, Boston, Mass. **Nov.**, 61.
- Gottlicher, Eduard, Architect: Union Building, Brünn, Czechoslovakia. From "Moderne Bauformen," Oct., 1929. **Dec.**, 81.
- Grace Episcopal Church, Chicago, Ill. Wood Detail. Thomas E. Talmadge, Architect. "Wood" article. **Dec.**, 61.
- Great Brick Church, Wilmersdorf, Berlin, Germany. Detail from model. Fritz Hoger, Architect. From "The Architect & Building News," London, Aug. 30, 1929. **Oct.**, 81.
- Gregory, Julius, Architect: House of Louis Wilputte, New Rochelle, N. Y. **Dec.**, 32-37, incl.
- Grosse Pointe Club, Grosse Pointe, Mich. Robert O. Derrick, Inc., Architects. **July** 5, 57-60, incl.
- Guaranty Building and Loan Association, Los Angeles, Calif. Feil & Paradise, Architects. **Sept.**, 219-222, incl.
- Gunnison, Foster: Is the Architect so Very "Queer"? **Oct.**, 46, 47, 116.
- H •
- Hackensack Country Club House, Oradell, N. J. Clifford C. Wendehack, Architect. **Oct.**, 42-45, incl.
- Haesler, Herr, Architect: National School, Celle, Germany. Detail. From "The Architects' Journal," London, Sept. 4, 1929. **Oct.**, 81.
- Hall, Gilbert P.: Rendering of Study for a Power House. Holabird & Root, Architects. **Aug.** 5, 183.
- Hamp, Stanley, Designer: Tandridge Golf Club. From "The Architects' Journal," Aug. 30, 1929. **Oct.**, 81.
- Handbook of Greek and Roman Architecture, A, by D. S. Robertson (The Macmillan Co.), reviewed **Sept.**, 12.
- Hangar and Depot at Columbus, Ohio. Curtiss Flying Service, Inc. George M. Bartlett, Architect. **July** 20, 84, 85.
- Hangar Doors, Three Types of, "Straight Sliding" and "Around the Corner." **July** 20, 87.
- Harrison, Stockdale, & Sons, Architects: Bakery, Leicester, England. **Aug.** 5, 185, 186.
- Hart & Shape, Architects: House of R. I. Ellis, Hot Springs, Va. Modern Hinge in "Wrought Ironwork" article. **Oct.**, 53.
- Hasselman & Salterini: Radiator Grille, Lantern, Circular Stairway. Garden Chair, in "Wrought Ironwork" article. **Oct.**, 54, 55, 58.
- Hastings, Thomas, Architect: "Thomas Hastings, F. A. I. A., 1860-1929," by Everett V. Meeks. **Dec.**, 55. See also editorial, **Dec.**, 38.
- Heating Plants, The Relative Cost of. **Oct.**, 136.
- Heaton, Arthur B., Architect: House of Col. Gratz B. Strickler, Washington, D. C. **Aug.** 5, 205.
- Heaton, Clement, Stained Glass and the Art of, by C. Howard Walker. Church of the Blessed Sacrament, New York, N. Y.; Gustave Steinback, Architect. **Sept.**, 241-248, incl.
- Heckscher Building, New York, N. Y. Sketch, by Earl Purdy. **July** 20, 105.
- Helbig, Artur, Designer: Lighting Fixture. From "Moderne Bauformen," Sept., 1929. **Oct.**, 80.
- Henderson, H. V. K.: Drawing of the Valentre Bridge, Cahors, France. **Nov.**, cover.
- Hertz, Henry B., Architect: Community House, New York, N. Y. Terra Cotta Overmantel, Tile Fireplace. **Nov.**, 54.
- Heston Aerodrome, Middlesex, England. Rest House. Designed by L. Magnus Austin. From "The Architects' Journal," London, Aug. 7, 1929. **Oct.**, 81.
- Hodgman, Charles D., and Norbert A. Lange, Editors: "Mathematical Tables from the Handbook of Chemistry and Physics" (Chemical Rubber Co., Cleveland, Publishers), reviewed **July** 5, 12.
- Hoger, Fritz, Architect: Great Brick Church, Wilmersdorf, Berlin, Germany. Detail from model. From "The Architect & Building News," London, Aug. 30, 1929. **Oct.**, 81.
- Holabird & Root, Architects:
332 No. Michigan Ave. Building, Chicago, Ill. Relief Ornament. From "Wood Construction," by Dudley F. Holtman (McGraw-Hill Book Co., Inc.), reviewed **Oct.**, 70, 124.
Power House, Study for a. Rendering by Gilbert P. Hall. **Aug.** 5, 183.
- Holtman, Dudley F.: "Wood Construction" (McGraw-Hill Book Co., Inc.), reviewed **Oct.**, 70, 124. Illustration—Relief Ornament, 332 No. Michigan Ave. Building, Chicago, Ill.; Holabird & Root, Architects; **Oct.**, 70.
- Home Telephone Company Building, Pasadena, Calif. Terra Cotta Details. John & Donald Parkinson, Architects. **Nov.**, 57.
- Hooker, Philip, Architect: Review of "Philip Hooker," by Edward W. Root (Charles Scribner's Sons), illustrations—Interior Cornice in the Chapel, Albany Academy, Albany, N. Y.; A Measured Drawing, by Dykeman, of Hooker's Work. **Dec.**, 68.
- Hospitals and Sanitariums:
Hospital X-Ray Departments, Technical Considerations in the Planning of, by C. B. Braestrup. **Sept.**, 249-253, incl.
Las Encinas Sanitarium, Pasadena, Calif. Clarence L. Jay, Architect. **Sept.**, 237-240, incl.
Seaview Hospital, Borough of Richmond, New York, N. Y. Catholic Chapel. Robert J. Reiley, Architect. **Aug.** 5, 191-193, incl.
- Hotels and Inns:
New Netherlands and Savoy-Plaza Hotels, New York, N. Y. Sketch, by Earl Purdy. **July** 20, 103.
Royal Edward Hotel, Fort William, Ontario, Canada. Monolithic Concrete Structure. William G. Dorr, Architect. **Dec.**, 53.
Savoy-Plaza and New Netherlands Hotels, New York, N. Y. Sketch, by Earl Purdy. **July** 20, 103.
Waldorf Astoria Hotel, The New, New York, N. Y. World's Largest Hotel. Schultze & Weaver, Architects; Thompson, Starrett Co., Builders. **Oct.**, 100.
- Houses:
61 Beacon St., Boston, Mass. New England Doorway. **July** 5, 55.
90 Mt. Vernon St., Boston, Mass. New England Doorway. **July** 5, 56.
Allan, P. F., San Antonio, Tex. Atlee B. & Robert M. Ayres, Architects. **July** 20, 125-127, incl.
Anderson, Douglas, North Plainfield, N. J. Simpson & Rolston, Inc., Architects. **Aug.** 5, 203.
Bettes, T. J., Houston, Tex. Doorway, in "Wood" article. Charles W. Oliver, Architect. **Dec.**, 57.
Bishop, W. T., Bel-Air, Calif. Gordon B. Kaufman, Architect. **Sept.**, 257-260, incl.
Bowles, J. R., Portland Heights, Ore. A. E. Doyle, Architect. **Sept.**, 215.
Bradley, Thomas E. D., DeKalb, Ill. "Remodeling a Fifty-Year Old House," Benjamin Franklin Olson, Architect. **Dec.**, 70.
Broadmoor, A House in, Seattle, Wash. Arthur Loveless, Architect. **Sept.**, 213.
- Cavendish Cottages, Sudbury, Suffolk, England. Available for Preservation. **July** 20, 140.
- Chatsworth Arms Apartments, Larchmont, N. Y. Terra Cotta Details. E. D. Parmelee, Architect. **Nov.**, 56.
- Coonley, Howard, Milton, Mass. Prentice Sanger, Architect. "Wood" article. **Dec.**, 58.
- Dunthorpe, House at, Portland, Ore. Harold W. Doty, Architect. **Sept.**, 215.
- Frothingham, Donald McL., Darien, Conn. LaFarge, Warren & Clark, Architects. **July** 20, 131-134, incl.
- Fullerton Parkway Apartments, Chicago, Ill. Terra Cotta Details. McNally & Quinn, Architects. **Nov.**, 56.
- Huszagh, Mrs. Henrietta, Winnetka, Ill. Huszagh & Hill, Architects. **Aug.** 5, 204.
- Knight, T. Fenton, La Canada, Calif. Henry C. Newton & Robert D. Dennis, Architects. **Sept.**, 261-264, incl.
- Knight, W. A., Biltmore Forest, N. C. William Waldo Dodge, Jr., Architect. **Nov.**, 26-29, incl.
- McDowell, Allan, Kent, Conn. Cornice and Weathervane, designed by Charles Wellington Walker, Architect. "Wood" article. **Dec.**, 58, 59.
- Mount Baker Section, House(s) in, Seattle, Wash. **Sept.**, 213, 214.
- Newbury, Berkshire, England. Sir John Burnet & Partners, Architects. From "The Architect and Building News," Sept. 13, 1929. **Nov.**, 81.
- Oliver, Mrs. Charles W., River Oaks, Houston, Tex. An Architect's Own House. Charles W. Oliver, Architect. **Oct.**, 30-33, incl.
- Paul Lawrence Dunbar Apartments, New York, N. Y. Eagle, Andrew J. Thomas, Architect. **Nov.**, 54.
- Pierce, Jerathmeel, Salem, Mass. Fence Post Final, designed by McIntire, 1782 (Metropolitan Museum). "Wood" article. **Dec.**, 59.
- Provincetown, Cape Cod, Mass. **Oct.**, 36-39, incl., 66.
- Schechter, Mrs. Pearl, Mount Vernon, N. Y. Lewis Bowman, Architect. **Aug.** 5, 165-169, incl.
- Scheffer, Alfred (occupant, architect). Detail. "Wood" article. **Dec.**, 63.
- Sketches (two), by Eldred Mowrey. **Dec.**, 28.
- Strickler, Col. Gratz B., Washington, D. C. Arthur B. Heaton, Architect. **Aug.** 5, 205.
- Talbot, Mrs. H. E., Dayton, Ohio. Estate. Rummymede Playhouse. Peabody, Wilson & Brown, Architect. **Aug.** 5, 171, 172.
- Teel, William Ross, Indianapolis, Ind. Burns & James, Architects. **July** 5, 61-64, incl.
- Terrell Hills Development Co. house, San Antonio, Tex. Atlee B. & Robert M. Ayres, Architects. **July** 20, 128-130, incl.
- Wallace, Mrs. Guy L., Portland, Ore. A. Glenn Stanton, Architect. **Sept.**, 212.
- Wheeler, A. G., Bonita Hills, San Diego, Calif. Sketch of Patio Corridor and Sketch of Dining Room, by A. O. Treganza, Architect. **Dec.**, 29.
- Whitney, Payne, The Louis Weniger House for, Manhasset, L. I., N. Y. LaFarge, Warren & Clark, Architects. **Aug.** 5, 206-208, incl.
- Wielandt, Theodore H., Great Neck, L. I., N. Y. Dormer. Arthur Coote, Architect. "Wood" article. **Dec.**, 58.
- Wilputte, Louis, New Rochelle, N. Y. Julius Gregory, Architect. **Dec.**, 32-37, incl.
- Woodbury, L. I., N. Y. Wood Paneled Fireplace End (Metropolitan Museum). "Wood" article. **Dec.**, 59.
- How Airports Will Affect Zoning Laws, by Francis Keally. **Dec.**, 20, 21, 100.
- How Much Is "About \$100,000"? by George F. Kaiser. **Oct.**, 72, 132.
- Huszagh, Mrs. Henrietta, House of, Winnetka, Ill. Huszagh & Hill, Architects. **Aug.** 5, 204.
- Huszagh & Hill, Architects: House of Mrs. Henrietta Huszagh, Winnetka, Ill. **Aug.** 5, 204.
- | •
- I Don't Want Your Plans, You're Late, by George F. Kaiser. **Dec.**, 64.
- Ice Storage Buildings, by C. Leslie Weir, Architect. Article and illustrations. American Ice Co., Baltimore, Md.; Boston Ice Co., Chelsea, Mass.; Winter Hill Ice Co. Plant, Cambridge, Mass.; Boston Ice Co. Plant, Dorchester, Mass.; Albany St. Plant, Boston Ice Co., Boston, Mass. **Aug.** 5, 173-181, incl.

Ideals of Engineering Architecture, The, by Charles Evan Fowler (Gillette Publishing Co., Chicago), reviewed **July 5, 12**.
Idlewild Presbyterian Church, Memphis, Tenn. Carved Wood Figure. George Awsumb, Architect. "Wood" article. **Dec., 61**.

Illinois:

Chicago:

332 No. Michigan Ave. Building. Relief Ornament. Holabird & Root, Architects. From "Wood Construction," by Dudley F. Holtman (McGraw-Hill Book Co., Inc.), reviewed **Oct., 70, 124**.

American Institute of Architects. Bronze Relief of Late Martin Roche, Thomas Murphy, Sculptor. Presented to Chicago Chapter A. I. A. **July 5, 70**.

Carbide and Carbon Building. Terra Cotta Detail. D. H. Burnham & Co., Architects. **Nov., 58**.

Fullerton Parkway Apartments. Terra Cotta Details. McNally & Quinn, Architects. **Nov., 56**.

Grace Episcopal Church. Wood Detail. Thomas E. Talmadge, Architect. **Dec., 61**.

Pines Winterfront Building. Mundie & Jensen, Architects. **Aug. 5, 184**.

Roche, Martin: Bronze Relief, by Thomas Murphy, Sculptor. Presented to Chicago Chapter A. I. A. **July 5, 70**.

West Town State Bank Building. Mundie & Jensen, Architects. **Aug. 5, 194**.

DeKalb:

Remodeling a Fifty-One Year Old House, for Thomas E. D. Bradley. Benjamin Franklin Olson, Architect. **Dec., 70**.

Glencoe:

North Shore Airport. Club House. Sky Harbor Aviation Country Club. Alfred P. Allen, Maurice Webster, Associate Architects. **July 20, 88**.

Park Ridge:

Pickwick Theatre. R. Harold Zook, Architect; Zook & McCaughey, Associated Architects. **Dec., 22-25, incl.**

Winnetka:

House of Mrs. Henrietta Huszagh. Huszagh & Hill, Architects. **Aug. 5, 204**.

I'm Going to Hire an Architect and How I Dread It! by Ruth Boyle. Illustrations by Stuart Hay. **Nov., 30, 31, 130, 132**.

I'm Not Satisfied! by George F. Kaiser. **Nov., 70**.

Income Securities Building, Oakland, Calif. Fred H. Reimers, Architect. Sculptural decoration designed by John Stoll. **Sept., 233-236, incl.**

Indiana:

Fort Wayne:

Trinity English Lutheran Church. Organ Chamber Tone Opening Grille. Bertram G. Goodhue, Architect. **July 20, 119**.

Trinity English Lutheran Church. Wood Detail. Bertram Goodhue Associates, Architects. "Wood" article. **Dec., 61**.

Indianapolis:

House of William Ross Teel, Burn & James, Architects. **July 5, 61-64, incl.**

Vincennes:

Clark (George Rogers) Memorial Competition Announcement. **Aug. 5, 181**.

Iron, Wrought (17th Century), in Collection of Todhunter, Inc. **Oct., 58**.

Ironwork, Wrought:

Bell, Lantern, Window Grille, on Estate of Samuel Salvage, Glen Head, L. I., N. Y.; Roger Bullard, Architect. Modern Hinge, on House of R. I. Ellis, Hot Springs, Va.; Hart & Shape, Architects. Radiator Grille, Lantern, Circular Stairway, Garden Chair, by Hassellman & Salterini. Gates in Museums Building, University of Michigan, Ann Arbor, Mich., by Ardmore Gardens Forge, Lock, N. Y. Telephone Company Building, New York, by Samuel Yellin; McKenzie, Voorhees & Gmelin, Architects. Mausoleum Door of Iron and Bronze; E. F. Alodi, Architect. Lock Escutcheon, St. John's Church, Lad-dington, L. I., N. Y.; Henry W. Rowe & W. H. Ritter, Associate Architects. 17th Century Wrought Iron in Collection of Todhunter, Inc. Brass, copper and white metal combined with wrought iron in St. John's the Evangelist, Brooklyn, New York, N. Y.; McGill & Hamlin, Architects. **Oct., 52-59, incl.**

Is the Architect so Very "Queer"? by Foster Gunnison. **Oct., 46, 47, 116**.

Italian Renaissance Architecture During Its Height, as Exemplified at Rome—Vol. 2 of "Edifices de Rome Moderne," by Paul Letarouilly (John Tiranti & Co., London), reviewed **Nov., 68**. Illustration—Ceiling Detail of the Palais Farnese, Rome, Italy; **Nov., 68**.

Italy:

Florence: Ponte Vecchio. Drawing, by Ernest Born. **Oct., cover**.

Herculaneum: Recent Excavation Scene. **Dec., 54**.

Rome:

Palais Farnese. Ceiling Detail. From "Edifices de Rome Moderne," Vol. 2, by Paul Letarouilly (John Tiranti & Co., London), reviewed **Nov., 68**.

Venice:

Jesurum & Co., made by workers of "The Legend of Lace," designed by Giulio Rosso. From "The Architectural Review," London, Aug., 1929. **Oct., 81**.

Jackson, John F., Architect: Westfield Masonic Temple, Westfield, N. J. Plan of Organ Chamber, **July 5, 50**; Perforated Screens Covering Tone Openings of Concealed Organ, **July 20, 119**.

Jacobs, Harold:

Drawing. **July 20, cover**. Sketch. **July 5, cover**.

Janssen & Cocken, Architects: Longue Vue Country Club, Pittsburgh, Pa. From "Golf and Country Clubs," by Clifford Charles Wendehack, A.I.A. (William Helburn, Inc., New York), reviewed **Dec., 66**.

Jay, Clarence L., Architect: Las Encinas Sanitarium, Pasadena, Calif. **Sept., 237-240, incl.**

Jesurum & Co., Venice, made by workers of "The Legend of Lace," designed by Giulio Rosso. From "The Architectural Review," London, Aug. 1929. **Oct., 81**.

K

Kahn, Albert, Inc., Architects: Fisher Building, Detroit, Mich. Architectural Details. **Nov., 58**.

Packard Motor Car. Co., Service Building, New York, N. Y. Frank S. Parker, Associate Architect. **Oct., 40, 41**.

Kaiser, George F.:

How Much Is "About \$100,000"? **Oct., 72, 132**.

"I Don't Want Your Plans, You're Late." **Dec., 64**.

"I'm Not Satisfied!" **Nov., 70**.

Kaufman, Gordon B., Architect: House for W. T. Bishop, Bel-Air, Calif. **Sept., 257-260, incl.**

Keally, Francis, Architect:

The "Beehive" Airport. A Conception of a Large Air Terminal of the Future. **July 20, frontispiece**.

How Airports Will Affect Zoning Laws. **Dec., 20, 21, 100**.

Keene & Simpson, Edward Buehler Delk, Associate Architects: Philtower Building, Tulsa, Okla. **July 5, 41-46, incl.**

Keswick Theatre, Glendale, Pa. Plan of Organ Chamber, and Organ Screen. Horace Trumbauer, Architect. **July 5, 50, 51**.

Kinross House, Scotland. Detail drawing of the Fish Gate. Sir William Brice, Architect. From "The Architects' Journal," Oct. 2, 1929. **Dec., 81**.

Klauder, Charles Z., & Herbert C. Wise: "College Architecture in America" (Charles Scribner's Sons), reviewed **Nov., 66**. Illustration—"The Cathedral of Learning," architect's drawing, under construction at the University of Pittsburgh, Pittsburgh, Pa.; **Nov., 66**.

Knight, T. Fenton, House for, La Canada, Calif. Henry C. Newton & Robert D. Dennis, Architects. **Sept., 261-264, incl.**

Knight, W. A., House of Biltmore Forest, N. C. William Waldo Dodge, Jr., Architect. **Nov., 26-29, incl.**

Kregelius, Herman, Architect: Woodland Hills Swimming Pool and Bath House, Cleveland, Ohio. Frog; Turtle. **Nov., 57**.

Lace, The Legend of, designed by Giulio Rosso, and made by workers of Jesurum & Co., Venice. From "The Architectural Review," London, Aug., 1929. **Oct., 81**.

Lacy, L. V., Architect: Wyoming Valley Airport, Wilkes-Barre, Pa. Hangar. **July 20, 124**.

LaFarge, Warren & Clark, Architects: House of Donald McL. Frothingham, Darien, Conn. **July 20, 131-134, incl.**

The Louis Weniger House for Payne Whitney, Manhasset, L. I., N. Y. **Aug. 5, 206-208, incl.**

Laimbeer, John, Builder: Collegiate Reformed Church of Saint Nicholas, New York, N. Y. Scaffolding for Renovation. **Oct., 76**.

Las Encinas Sanitarium, Pasadena, Calif. Clarence L. Jay, Architect. **Sept., 237-240, incl.**

Laurence, F. S.: Where Ad Men Go Wrong in Telling Their Stories to Architects. **Nov., 62, 63, 108, 109**.

Lee, Henry J.: Drawing of Saint Florian Church, Detroit, Mich. **Aug. 5, cover**.

Leet, Leslie N., of the Aeolian Company: Organ Sizes and Spaces for Churches and Auditoriums.

Church of Our Lady of Perpetual Help, Bernardsville, N. J.; Conservatory near Wilmington, Del.; Evangelical Lutheran Church of the Redeemer, Brooklyn, N. Y.; First Presbyterian Church, Orange, N. J.; Keswick Theatre, Glendale, Pa.; New Jersey College for Women, Chapel, New Brunswick, N. J.; Trinity English Lutheran Church, Fort Wayne, Ind.; Westfield Masonic Temple, Westfield, N. J. Part One, **July 5, 47-54, incl.**; Part Two, **July 20, 117-123, incl.**

Legend of Lace, The, designed by Giulio Rosso, and made by workers of Jesurum & Co., Venice. From "The Architectural Review," London, Aug., 1929. **Oct., 81**.

Leonard, Louis: What Is Modernism? Talk before the Cleveland Chapter of the A. I. A. **Nov., 22-25, incl., 112**.

Le Pont St. Jean, Fribourg, Switzerland. Lithograph Sketch, by A. Genoud. **Dec., 43**.

Leslie, W. Grey: Letter on George Kaiser's Analogy Between the Lawyer and the Architect. **Dec., 72**.

Letarouilly, Paul: "Edifices de Rome Moderne—Italian Renaissance Architecture During Its Height, as Exemplified at Rome," Vol. 2 (John Tiranti & Co., London), reviewed **Nov., 68**. Illustration—Ceiling Detail of the Palais Farnese, Rome, Italy; **Nov., 68**.

Letters:

Boyer, M. E., Jr.: Bending of Marble Slab Excites Interest—William R. Davie Memorial, and other bent slabs. **July 5, 40**.

Braestrup, C. B.: Storage of X-Ray Film in Hospitals. **July 5, 16**.

Leslie, W. Grey: On George Kaiser's Analogy Between the Lawyer and the Architect. **Dec., 72**.

Lockhardt, W. F.: The Architect and Manufacturers' Products. **Dec., 72**.

Radey, F. H.: Another Bent Tomb Stone. **Aug. 5, 12**.

Strindberg, Erik: Query on Standard Properties of $\frac{1}{8}$ " Thick Polished Plate Glass; and other queries on light and reflection. **Dec., 72**.

Shaw, James William: Bending of Marble Slab Excites Interest. Two letters. **July 5, 40**.

Wagner, Charles C.: A Correction, regarding "Carpentry Specifications." **Dec., 72**.

Liberty and West Streets, New York, N. Y. Drawing, by E. P. Chrystie. **Nov., 48**.

Lighting Fixture, designed by Artur Helbig. From "Moderne Bauformen," Sept., 1929. **Oct., 80**.

Lighting of Swimming Pools, The Underwater, by E. W. Beggs. Outdoor pool on the Omwake Estate, Cincinnati, Ohio. **Oct., 60, 61, 84, 88, 92**.

Lockhardt, W. F.: Letter on the Architect and Manufacturers' Products. **Dec., 72**.

Logic of Modern Architecture, The, by R. W. Sexton (Architectural Book Publishing Co.), reviewed **Oct., 70**. Illustration—Master Building, New York, N. Y.; Sugarman & Berger, and Helmle, Corbett & Harrison, Architects; **Oct., 70**.

Looking North from Fifty-fifth Street and Fifth Avenue, New York, N. Y. Drawing, by E. P. Chrystie. **Nov., 49**.

Looking Northeast from the Roof of the Fraternities Club Building, New York. N. Y. Drawing, by S. K. Viele. **Nov.**, 47.

Louisiana:

Shreveport:

Caddo Parish Court House. Edward F. Neill, Architect. **Aug. 5**, 145, 146.

Ludlow & Peabody, Architects: New Jersey College for Women, New Brunswick, N. J. Organ Chamber, Chapel. **July 20**, 121.

Lutyens, Sir Edwin, Architect: Britannic House, Finsbury Circus, London, England. Keystone. E. R. Broadbent, Sculptor. From "The Architect & Building News." **Nov.**, 80.

• M •

Mail Chutes. New York Building Congress Standard Specifications, edited by H. R. Dowsell. **July 5**, 67, 68.

Manley & Young, Architects: Medical Arts Building (Proposed), Knoxville, Tenn. **Aug. 5**, 157, 158.

Marsh, Norman F., & Co., Architects: First Presbyterian Church, Phoenix, Ariz. **Sept.**, 229-232, incl.

Martin, E. William, Architect: Conservatory near Wilmington, Del. Elevation of Organ Chamber. **July 20**, 122.

Maryland:

Baltimore:

American Ice Co. C. Leslie Weir, Architect. **Aug. 5**, 173-177, incl.

Massachusetts:

Boston:

61 Beacon St. New England Doorway. **July 5**, 55.

90 Mt. Vernon St. New England Doorway. **July 5**, 56.

Boston Ice Co. Albany St. Plant, Engine Room. C. Leslie Weir, Architect. **Aug. 5**, 181.

Building designed by Codman & Despradelle, Architect, about 1890. **Nov.**, 24.

Edison Electric Illuminating Co. of Boston: Charles Leavitt Edgar Station, Weymouth, Mass. Stone & Webster Engineering Corp., Designers. **Aug. 5**, 182.

Cambridge:

Winter Hill Ice Co. Plant. C. Leslie Weir, Architect. **Aug. 5**, 178.

Cape Cod:

Impressions of Old Provincetown and Cape Cod, by William H. Schuchardt. **Oct.**, 36-39, incl., 66.

Chelsea:

Boston Ice Co. C. Leslie Weir, Architect. **Aug. 5**, 178.

Dorchester:

Boston Ice Co. Plant. C. Leslie Weir, Architect. **Aug. 5**, 180.

Milton:

House of Howard Cooley. Prentice Sanger, Architect. "Wood" article. **Dec.**, 58.

Provincetown:

Impressions, by William H. Schuchardt. **Oct.**, 36-39, incl., 66.

Salem:

House of Jerathmeel Pierce. Fence Post Finial, designed by McIntire, 1782 (Metropolitan Museum, New York). "Wood" article. **Dec.**, 59.

West Roxbury:

Chapel (Proposed) at Saint Joseph's Cemetery. Sketch, by Frederick Witton. McLaughlin & Burr, Architects. **Dec.**, 28.

Weymouth:

Charles Leavitt Edgar Station. Edison Electric Illuminating Co. of Boston. Stone & Webster Engineering Corp., Designers. **Aug. 5**, 182.

Master Building, New York. N. Y. Sugarman & Berger; Helmle, Corbett & Harrison, Architects. From "The Logic of Modern Architecture," by R. W. Sexton (Architectural Book Publishing Co.), reviewed **Oct.**, 70.

Mathematical Tables from the Handbook of Chemistry and Physics, edited by Charles D. Hodgman and Norbert A. Lange (Chemical Rubber Co., Cleveland, Publishers). reviewed **July 5**, 12.

Mauchlen & Weightman, Architects: "Evening Chronicle" War Memorial Carillon, Well-

ington, N. Z. From "The Architects' Journal," Sept. 18, 1929. **Nov.**, 81.

Mausoleum Door of Iron and Bronze. in "Wrought Ironwork" article. E. F. Allodi, Architect. **Oct.**, 57.

McDowell, Allan, House of, Kent, Conn. Cornice, and Weathervane, designed by Charles Wellington Walker, Architect. "Wood" article. **Dec.**, 58, 59.

McGill & Hamlin, Architects: St. John's the Evangelist, Brooklyn, New York, N. Y. Brass, copper and white metal combined with wrought iron, in "Wrought Ironwork" article. **Oct.**, 59.

McIntire: Fence Post Finial, designed by McIntire, 1782. House of Jerathmeel Pierce, Salem, Mass. (Metropolitan Museum). "Wood" article. **Dec.**, 59.

McKenzie, Voorhees & Gmelin, Architects: New York Telephone Company Building, New York, N. Y. Lock, by Samuel Yellin, in "Wrought Ironwork" article. **Oct.**, 57.

McLaughlin & Burr, Architects: Chapel (Proposed) at Saint Joseph's Cemetery, West Roxbury, Mass. Sketch, by Frederick Witton. **Dec.**, 28.

McNally & Quinn, Architects: Fullerton Parkway Apartments, Chicago, Ill. Terra Cotta Details. **Nov.**, 56.

Medary, Milton B., F. A. I. A., 1874-1929. **Sept.**, 218.

Medical Arts Building (Proposed), Knoxville, Tenn. Manley & Young, Architects. **Aug. 5**, 157, 158.

Meeks, Everett V.: Thomas Hastings, F. A. I. A., 1860-1929. **Dec.**, 55. See also editorial. **Dec.**, 38.

Mellon, E. P., Architect: First Presbyterian Church, Orange, N. J. Organ Chamber, **July 20**, 118.

Memorial Union Building, University of Wisconsin, Madison, Wis. Arthur Peabody, Architect; Leon Pescheret, Consulting Decorator. **July 5**, 1-12, incl.

Memorials, Monuments, Sculpture:

"Boleslaw" Statue, Detail. From "Projects in Design," by Stanislaw Szukalski (University of Chicago Press, Chicago), reviewed **Dec.**, 66.

Britannic House, Finsbury Circus, London, England. Keystone. Sir Edwin Lutyens, Architect; E. R. Broadbent, Sculptor. From "The Architect & Building News." **Nov.**, 80.

Carved Wood Figure, Idlewild Presbyterian Church, Memphis, Tenn. George Awsumb, Architect. "Wood" article. **Dec.**, 61.

Clark (George Rogers) Memorial Competition Announcement, for memorial at Vincennes, Ind. **Aug. 5**, 181.

"Columbia" Ship's Figurehead (Nadelman Museum). "Wood" article. **Dec.**, 62.

Eagle, signed "J. Bowers, 1861"—Ship's Figurehead (Nadelman Museum). "Wood" article. **Dec.**, 62.

Eagle, topping the Paul Lawrence Dunbar Apartments, New York, N. Y. Andrew J. Thomas, Architect. **Nov.**, 54.

"Evening Chronicle" War Memorial Carillon, Wellington, N. Z. Mauchlen & Weightman, Architects. From "The Architects' Journal," Sept. 18, **Nov.**, 81.

Figureheads, Ships'. "Columbia"; and Eagle, signed "J. Bowers, 1861" (Nadelman Museum). "Wood" article. **Dec.**, 62.

Fine Arts Building, Los Angeles, Calif. Female Sculptured Figure and Terra Cotta Details. Walker & Eisen, Architects. **Nov.**, 58.

Fontaine Ste. Anne, Fribourg, Switzerland. Lithograph Sketch, by A. Genoud. **Dec.**, 42.

Frog, and Turtle, in the Woodland Hills Swimming Pool and Bath House, Cleveland, Ohio. Herman Kregelius, Architect. **Nov.**, 57.

"Panther," sculpture, by Pompon. From "Architectural Review," Oct., 1929. **Dec.**, 80.

"Pelican," sculpture, by Pompon. From "Architectural Review," Oct., 1929. **Dec.**, 80.

Pompon: "Pelican" and "Panther," sculpture. From "Architectural Review," Oct., 1929. **Dec.**, 80.

Reproduction of the Ancient Cat of Bubastis. One of a Pair at the Entrance to Carreras Tobacco Factory, London, England. **Sept.**, frontispiece.

Roche, Martin, Architect: Bronze Relief, by Thomas Murphy, Sculptor, Presented to Chicago Chapter A. I. A. **July 5**, 70.

Mendelsohn, Erich: "Russland, Europa, Amerika" (Architectural Book Publishing Co.,

Inc., New York), reviewed **Nov.**, 66. Illustration—Photographic Conception of a Ford Factory at Detroit, Mich. **Nov.**, 66.

Mercer, Henry C.: "Ancient Carpenter Tools" (Bucks County Historical Society, Doylestown, Pa., Publisher), reviewed with illustrations **Oct.**, 68, 128.

Mesopotamia:

Basra, Iraq:

Port Office. J. M. Wilson, Architect. From "The Builder" of London, Sept. 6, 1929. **Nov.**, 80.

Metal Crafts in Architecture, by Gerald K. Geerlings (Charles Scribner's Sons), reviewed **Aug. 5**, 209.

Metal Window Frames and Sash. New York Building Congress Standard Specifications, edited by H. R. Dowsell. **July 20**, 135-139, incl.

Meyers, Charles B., Architect: Yeshiva College, New York, N. Y. Tower. **Nov.**, 55.

Michigan:

Ann Arbor:

University of Michigan. Gates, in Museums Building, in "Wrought Ironwork" article; designed and executed by Ardmore Gardens Forge. **Oct.**, 56.

Detroit:

Fisher Building. Architectural Details. Albert Kahn, Inc., Architects. **Nov.**, 58.

Saint Florian Church. Cram & Ferguson, Architects. **Aug. 5**, 147-152, incl. Drawing, by Henry J. Lee, **Aug. 5**, cover.

Savoyard Club. Smith, Hinchman & Grylls, Architects. **July 5**, 31-34, incl.

Steel Column, burned and corroded, removed from a Detroit building. **Dec.**, 52.

Union Trust Building. Smith, Hinchman & Grylls, Architects & Engineers; Donaldson & Meier, Consulting Architects. **Nov.**, 32-39, incl., 52.

Flint:

Christ Church (Proposed Church and Parish Building). Lancelot Sukert, Architect. **Dec.**, 45.

Grosse Pointe:

Grosse Pointe Club. Robert L. Derrick, Inc., Architects. **July 5**, 57-60, incl.

Miller, Walter: "Daedalus and Thespis: The Construction of the Ancient Dramatic Poets to Our Knowledge of the Arts and Crafts of Greece, Vol. I, "Architecture and Topography" (The Macmillan Co.), reviewed **Sept.**, 12.

Miller & Reeves, Architects: Doddington Company, The, Columbus, Ohio. Display Building. **Aug. 5**, 159-163, incl.

Minnesota State Capitol, St. Paul, Minn. Cass Gilbert, Architect. Preliminary sketch and photograph. **Aug. 5**, 142, 143.

Minnesota:

Minneapolis:

University of Minnesota. Phi Kappa Sigma Fraternity House, and Theta Chi Fraternity House. Stebbins, Haxby & Bissell, Architects. **Aug. 5**, 189, 190.

St. Paul:

Chapel of St. Catherine. Terra Cotta Details. H. A. Sullwold, Architect. **Nov.**, 55, 56, 59.

Minnesota State Capitol. Cass Gilbert, Architect. Preliminary sketch and photograph. **Aug. 5**, 142, 143.

Miracle of Invention, A. Editorial Comment. **July 5**, 30.

Missouri:

Kansas City:

Service Hangar. Curtiss Flying Service, Inc. George M. Bartlett, Architect. **July 20**, 83.

Lexington:

Old Timers. Sketch, by A. V. DeFondt. **Dec.**, 106.

Model House, Alice Goes to the Opening of a. **Nov.**, 76.

Modern Room for a Modern Purpose, A. Assembly Hall of J. Walter Thompson Co., New York, N. Y. Norman Bel Geddes, Architect. **July 20**, 96-102, incl.

Modern Tendencies, English Architects Discuss. Editorial Comment. **July 5**, 29, 30.

Modernism, extreme. Scene from "Broadway," motion picture. **Nov.**, 60.

Modernism, What Is? by Louis Leonard. Talk before the Cleveland Chapter of the A. I. A. **Nov.**, 22-25, incl., 112.

Monumental Architecture, The Greatest Element of, by Cass Gilbert, Architect. **Aug. 5**, 141-144, incl.

Mount Baker Section, House(s) in, Seattle, Wash. **Sept.**, 213, 214.
 Mowrey, Eldred: Two Sketches. **Dec.**, 28.
 Mundie & Jensen, Architects:
 Pines Winterfront Building, Chicago, Ill. **Aug. 5**, 184.
 West Town State Bank Building, Chicago, Ill. **Aug. 5**, 194.
 Mural Decoration, Guaranty Building and Loan Association, Los Angeles, Calif. Feil & Paradise, Architects. **Sept.**, 222, incl.
 Murphy, Thomas, Sculptor: Bronze Relief of Late Martin Roche Presented to Chicago Chapter A. I. A. **July 5**, 70.
 Museum of Fine Arts, Boston, Mass. Gothic Tapestry, woven about 1490, gift of Robert Treat Paine to Museum. **Nov.**, 61.
 Museums:
 Fine Arts Building, Los Angeles, Calif. Female Sculptured Figure and Terra Cotta Details. Walker & Eisen, Architects. **Nov.**, 58.
 Philadelphia Museum of Art, Philadelphia, Pa. Terra Cotta Details. Horace Trumbauer, C. C. Zantinger & C. L. Borie, Associate Architects. **Nov.**, 53.
 Musman, E. B., Architect: "The Bull and Butcher." Whetstone, England. From "The Architects' Journal," Sept. 11, 1929. **Nov.**, 81.

• N •

National Association of Sheet Metal Contractors of the United States (the Trade Development Committee of the association): "Standard Practice in Sheet Metal Work," published by the Association, Pittsburgh, Pa. Reviewed, with details illustrations, **Dec.**, 68.
 National City Christian Church, Washington, D. C. Office of John Russell Pope, Architects. From "American Church Building of Today," edited by Ralph Adams Cram (Architectural Book Publishing Co.), reviewed **Oct.**, 68, 124.
 National School, Celle, Germany. Detail. Designed by Herr Haesler. From "The Architects' Journal," London, Sept. 4, 1929. **Oct.**, 81.
 National Sculpture Society (New York): "Contemporary American Sculpture," reviewed **Aug. 5**, 209.
 Necessity for Public Information, The — concerning "million-dollar hospital plant competition" announcement. Editorial Comment. **Aug. 5**, 170.
 Neild, Edward F., Architect: Caddo Parish Court House, Shreveport, La. **Aug. 5**, 145, 146.
 "New Architecture" and the New "American Architect," The, by the Publishers. **Nov.**, 20, 21.
 New Catalogs:
 Airport Lighting; Two-Family Houses of Concrete; The Red Seal House; Transformation from an Old to a New House; Strength of Steel Beams; Modern Garages; New Book on Roofs; Watch Your Sand; Commercial Lighting Fixtures; Door Locks; Door Knobs and Escutcheons; Steel Roofs; Roofing and Siding for Industrial Buildings; Radiator Enclosures; Farm House Sewage Disposal; Facts on Cement Waterproofing; Sanacoustic Sound-Absorbing Tile; Airplane Hangar Doors of Steel; Union Reinforced Concrete and Metal Lath Building Specialties; Fuse Box Units, Panelboards, for Houses; Concrete Floors for Residences; Electric Heat for Industry; Venturafin Method of Industrial Heating; Metal Window Frames; Colonial Hardware; Planning for School Food; Bureau of Standards Bulletin; Hand Wrought Lanterns; Sink Design Contest. **Oct.**, 78, 150.
 Twentieth Century Art; Sound Insulated Folding Partitions; The Kewanee Book; Garage Design Data; Alundum Stair and Floor Tile; Metal Windows and Doors; Modern Floors; Specifications for ATP Roofs; New Vogue in Gas Ranges; Rain for the Asking; Drafting Room Furniture; Out of the Darkness; Rolscreens; Anti-slip Treads; Superiority of the Steel Bridge; Colored Bricks; Waterproofed Portland Cement; Reference Book of Mill Building Construction; International Cotswold Casements; Ventilation, Bayley Flexiform Fans; Maintenance of Modern Floors; Sanitary Drinking Fountains. **Nov.**, 78.
 Greenhouse of Quality; Story of American Walnut; Radio Convenience Outlets; Architectural Faience; Garcy Store Re-

flectors; Patina Glazes of Batchelder Tiles; Donley Book of Successful Fireplaces; Cork Insulation for Roofs; The Artistic Bridge Reward; Welded Steel Arch Construction; Wet Cellars Made Dry; Disappearing Door Wardrobes; The Mastbaum Theatre; Pneumatic Tubes for Hospitals; Kayline Lighting; Summer Cottages by Esco; Plastering on Concrete Ceilings; Arco Texture Finish; Modern Interiors. **Dec.**, 96.
 Marquette Super Cement Concrete; Wood Floors; Book of Vermont Marble; Underfeed Stokers; Monolithic Concrete Buildings; Rubber Mastic Flooring; Desks and Office Suites; Chicago Pumps; Federal Interlocking Tile and Glass Tile. Tests on Wrought Iron Pipe; L'Art Moderne, by Macbeth; Steel Industrial Doors; Brownell Steel Heating Boilers; Automatic Electric Clocks; Brasco Metal Store Fronts; Steel Windows; Kalmantross Joists; Antenna Systems for Multiple Receivers; House Comfort that Pays for Itself; Automatic Gas Fired Boilers; Battledock Floor Construction. **Dec.**, 98.
 New England Doorway, 61 Beacon St., Boston, Mass. **July 5**, 55.
 New England Doorway, 90 Mt. Vernon St., Boston, Mass. **July 5**, 56.
 New Jersey College for Women, New Brunswick, N. J. Organ Chamber, Chapel. Ludlow & Peabody, Architects. **July 20**, 121.
 New Jersey:
 Bernardsville:
 Church of Our Lady of Perpetual Help. Plan of Organ Chamber, and Organ Screen. Wilfred E. Anthony, Architect. **July 20**, 120.
 New Brunswick:
 New Jersey College for Women. Organ Chamber, Chapel. Ludlow & Peabody, Architects. **July 20**, 121.
 Oradell:
 Hackensack Country Club House. Clifford C. Wendehack, Architect. **Oct.**, 42-45, incl.
 Orange:
 First Presbyterian Church. Organ Chamber. E. P. Mellon, Architect. **July 20**, 118.
 Plainfield:
 House of Douglas Anderson. Simpson & Rolston, Inc., Architects. **Aug. 5**, 203.
 Westfield:
 Westfield Masonic Temple. John F. Jackson, Architect. Plan of Organ Chamber. **July 5**, 50; Perforated Screens Covering Tone Openings of Concealed Organ. **July 20**, 119.
 New Materials and Equipment:
 Celotex as Core in Plywood Panels; Acid-proof Cement; Automatic Circuit Breaker; Colored Floor and Wall Tiles; Friction Rollers to Hold Doors; Hot Water Heating Valve; New Wood Preservation that Is Paintable and Odorless; Moulded Synthetic Lumber; Preservative Paint; New Roof Colors for Ruberoid; Underground Garbage Container; Illuminated Numbers in Mail Box; Electric Cooking Range. **Oct.**, 74, 96.
 New Type Disappearing Beds; New Insulating Board; Ventilating System in Console (illustrated); Sheet Rubber Flooring in Any Design (illustrated); Dust Chute for Houses; Windows with Sash Assembled in Frames; Parking by Slot Machine (illustrated); Welded Bronze Doors; Plaster with Color Mixed In; Pastel Colors in Asphalt Shingles; Kitchen Ventilating Fan; Built-in Cabinet with New Features; New Lighting Dome Reflector; Built-in Ventilators; Automatic Water Heater; Metal Ties for Anchoring (illustrated). **Nov.**, 72, 74.
 Breakfast and Dinette Sets (illustrated); Sewage Disposal or Unsewered Homes; Air Conditioning for Houses; Roller Screens Applied to Steel Casements; New Theatre Light Control; New Design in Lighting Fixtures (illustrated); Scutlan a New Building Paper; Anderson Improves Window Frames (illustrated); Cypress Floor Blocks; Roofs of Precast Concrete Slabs; Oil Burner and Boiler in One (illustrated); New Metal Laths; Williams Produces Junior Oil Burner (illustrated). **Dec.**, 76, 78.
 New Netherlands and Savoy-Plaza Hotels, New York, N. Y. Sketch by Earl Purdy. **July 20**, 103.
 News Items. "What Architects Are Talking About," including Conventions and Expositions. **Oct.**, 62, 63, 108, 112, 116. **Nov.**, 60, 61, 88, 90, 92. **Dec.**, 52-54, incl.

Newton, Henry C., & Robert D. Dennis, Architects: House for T. Fenton Knight, La Canada, Calif. **Sept.**, 251-264, incl.
 New York Building Congress Standard Specifications, edited by H. R. Dowsell:
 Carpentry. **Sept.**, 265-272, incl.
 Caulking. **July 5**, 68, 69.
 Mail Chutes. **July 5**, 67, 68.
 Metal Window Frames and Sash. **July 20**, 135-139, incl.
 Roofing and Sheet Metal Work. **Aug. 5**, 195-202, incl.
 Vault Lights. **July 5**, 65-67, incl.
 New York Telephone Company Building, New York, N. Y. Lock, by Samuel Yellin, in "Wrought Ironwork" article. McKenzie, Voorhees & Gmelin, Architects. **Oct.**, 57.
 New York:
 Albany:
 Albany Academy. Interior Cornice in the Chapel. Philip Hooker, Architect. From "Philip Hooker," by Edward W. Root (Charles Scribner's Sons), reviewed **Dec.**, 68.
 Glen Head, Long Island:
 Estate of Samuel Savage. Bell, Lantern, Window Grille, in "Wrought Ironwork" article. Roger Bullard, Architect. **Oct.**, 52-54, incl.
 Great Neck, Long Island:
 House of Theodore H. Wielandt. Dormer. Arthur Coote, Architect. "Wood" article. **Dec.**, 58.
 Laddington, Long Island:
 St. John's Church. Lock Escutcheon in "Wrought Ironwork" article. Henry W. Rowe & W. H. Ritter, Associate Architects. **Oct.**, 57.
 Larchmont:
 Chatsworth Arms Apartments. Terra Cotta Details. E. D. Parmelee, Architect. **Nov.**, 56.
 Long Island:
 Roosevelt Field. Airport. Kenneth Franzheim, Architect. **July 20**, 89-95, incl.
 Manhasset, Long Island:
 Whitney, Payne, The Louis Weniger House for, LaFarge, Warren & Clark, Architects. **Aug. 5**, 206-208, incl.
 Mount Vernon:
 House for Mrs. Pearl Schechter. Lewis Bowman, Architect. **Aug. 5**, 165-169, incl.
 New Rochelle:
 House of Louis Wilputte. Julius Gregory, Architect. **Dec.**, 32-37, incl.
 New York:
 130 W. 30th St., loft building. Terra Cotta Details. Cass Gilbert, Architect. **Nov.**, 57.
 Catholic Chapel, Seaview Hospital, Borough of Richmond. Robert J. Reiley, Architect. **Aug. 5**, 191-193, incl.
 Chanin Building. Terra Cotta Details. Sloan & Robertson, Architects. **Nov.**, 52, 55.
 Church of the Blessed Sacrament. Gustave Steinback, Architect. "Stained Glass and the Art of Clement Heaton," by C. Howard Walker. **Sept.**, 241-248, incl.
 Church of the Intercession. Sketch, by Earl Purdy. **July 20**, 106.
 Collegiate Reformed Church of Saint Nicholas, New York, N. Y. Scaffolding for Renovation. John Laimbeer, Builder. **Oct.**, 76.
 Community House. Terra Cotta Overmantel, Tile Fireplace. Henry B. Hertz, Architect. **Nov.**, 54.
 Evangelical Lutheran Church of the Redeemer, Borough of Brooklyn. Decorative Grille Covering the Organ Chamber. **July 20**, 123.
 Fuller Company Building, George A. Six Floors of Shops and a Separate Elevator for Each. Walker & Gillette, Architects. **Dec.**, 74.
 Heckscher Building. Sketch, by Earl Purdy. **July 20**, 105.
 Liberty and West Streets. Drawing, by E. P. Chrystie. **Nov.**, 48.
 Looking North from Fifty-fifth Street and Fifth Avenue. Drawing, by E. P. Chrystie. **Nov.**, 49.
 Locking Northeast from the Roof of the Fraternities Club Building. Drawing, by S. K. Viele. **Nov.**, 47.
 Master Building. Sugarman & Berger; Helme, Corbett & Harrison, Architects. From "The Logic of Modern Architecture," by R. W. Sexton (Architectural Book Publishing Co.), reviewed **Oct.**, 70.
 New Netherlands and Savoy-Plaza

- Hotels. Sketch, by Earl Purdy. **July 20**, 103.
- New York Telephone Company Building. Lock, by Samuel Yellin, in "Wrought Ironwork" article. McKenzie, Voorhees & Gmelin, Architects. **Oct.**, 57.
- Packard Motor Car Co., Service Building. Albert Kahn, Inc., Architects; Frank S. Parker, Associate Architect. **Oct.**, 40, 41.
- Paul Lawrence Dunbar Apartments. Eagle, topping building. Andrew J. Thomas, Architect. **Nov.**, 54.
- Roman Catholic Seminary of the Immaculate Conception of the Diocese of Brooklyn, New York. Robert J. Reiley, Architect. **July 20**, 139.
- Saint John's the Evangelist, Borough of Brooklyn. Brass, copper and white metal combined with wrought iron, in "Wrought Ironwork" article. McGill & Hamlin, Architects. **Oct.**, 59.
- Saint Paul's Church. Watercolor, by John Paul Turner. **Dec.**, cover.
- Sherman Square Studios, Soundproofing in the. Tillion & Tillion, Architects. **Dec.**, 40, 41.
- Stewart & Co. Building. "The Architect Becomes a Sales Counselor," by R. W. Sexton. Warren & Wetmore, Architects. **Dec.**, 46-51, incl.
- Thompson, J. Walter, Co. Assembly Hall, Normal Bel Geddes, Architect. **July 20**, 96-102, incl.
- Waldorf Astoria Hotel, The New. World's Largest Hotel. Schultz & Weaver, Architects; Thompson Starrett Co., Builders. **Oct.**, 100.
- Woolworth Building. Sketch, by Earl Purdy. **July 20**, 104.
- Yeshiva College. Tower. Charles B. Meyers, Architect. **Nov.**, 55.
- Woodbury, Long Island: House. Wood Paneled Fireplace End (Metropolitan Museum). "Wood" article. **Dec.**, 59.
- Rochester: The Bridge. Sketch, by A. V. DeFondt. **Dec.**, 106.
- New Zealand: Wellington: "Evening Chronicle" War Memorial Carillon. Mauchlen & Weightman, Architects. From "The Architects' Journal," Sept. 18, 1929. **Nov.**, 81.
- Nitze, Philip, Architect: Federal Bank, Spanghau, Germany. **Aug. 5**, 188.
- No! No! I Can't Do That. **Oct.**, 64.
- North, Arthur T.: Architects Must Study Building Economy. **Oct.**, 28, 29, 92, 96.
- North Carolina: Asheville: Street Scene. Drawing, by William Waldo Dodge, Jr. **Nov.**, 47.
- Biltmore Forest: House of W. A. Knight. William Waldo Dodge, Jr., Architect. **Nov.**, 26-29, incl.
- North Shore Airport, Glencoe, Ill. Club House. Sky Harbor Aviation Country Club. Alfred P. Allen, Maurice Webster, Associate Architects. **July 20**, 88.
- Northwest Shows a True Modern Spirit, Architecture in the, by Dwight James Baum; illustrations from original negatives by D. J. Baum. Entrance to Broadmoor, Seattle, Wash. House of Mrs. Guy L. Wallace, Portland, Ore.; A. Glenn Stanton, Architect. House in Broadmoor, Seattle, Wash.; Arthur Loveless, Architect. House in Mt. Baker Section, Seattle, Wash. Unitarian Church of Our Father, Portland, Ore.; Jamieson Parker, Architect. House in Mt. Baker Section, Seattle, Wash. House of J. R. Bowles, Portland Heights, Ore.; A. E. Doyle, Architect. House at Dunthorpe, Portland, Ore.; Harold W. Doty, Architect. House in Beverly Hills, Calif., **Sept.**, 21, 217, incl.
- Notre Dame, Dijon, France. Sketch, by Ernest Born. **Oct.**, 48.
- Nuremberg, Detail from model of the entire city (Metropolitan Museum of Art). **Dec.**, 54.
- Ohio: Cincinnati: American Building, The. Jos. G. Steinkamp & Brother, Architects. **Aug. 5**, 153-156, incl. Outdoor Swimming Pool on the Omwake Estate. **Oct.**, 61.
- Cleveland: The Terminal Tower. Etching, by Paul Ockert. **Nov.**, 46. University School. Walker & Weeks, Architects. **July 5**, 13-24, incl. Woodland Hills Swimming Pool and Bath House. Frog; Turtle. Herman Kregelius, Architect. **Nov.**, 57.
- Columbus: Dodington Company, The. Display Building. Miller & Reeves, Architects. **Aug. 5**, 159-163, incl. Hangar and Depot. Curtiss Flying Service, Inc. George M. Bartlett, Architect. **July 20**, 84, 85.
- Dayton: Runnymede Playhouse, Estate of Mrs. H. E. Talbott. Peabody, Wilson & Brown, Architects. **Aug. 5**, 171, 172.
- Oklahoma: Tulsa: Philtower Building. Keene & Simpson, Edward Buehler Delk, Associate Architects. **July 5**, 41-46, incl. Old Brew House, Luebeck, Germany. **Aug. 5**, 187. Oliver, Charles W., Architect: House of T. J. Bettes, Houston, Tex. Doorway, in "Wood" article. **Dec.**, 57. House of Mrs. Charles W. Oliver, River Oaks, Houston, Tex. An Architect's Own House. **Oct.**, 30-33, incl. Oliver, Mrs. Charles W., The House of, River Oaks, Houston, Tex. An Architect's Own House. Charles W. Oliver, Architect. **Oct.**, 30-33, incl. Olson, Benjamin Franklin, Architect: "Remodeling a Fifty-One Year Old House," House of Thomas E. D. Bradley, DeKalb, Ill. **Dec.**, 70. Omnibus Station, Hamilton, England. Alex Cullen, Architect. From "The Architect's Journal," Sept. 25. **Nov.**, 80. Omwake Estate. Outdoor Swimming Pool on the, Cincinnati, Ohio. **Oct.**, 61.
- Oregon: Portland: House at Dunthorpe. Harold W. Doty, Architect. **Sept.**, 215. House of Mrs. Guy L. Wallace. A. Glenn Stanton, Architect. **Sept.**, 212. Unitarian Church of Our Father. Jamieson Parker, Architect. **Sept.**, 214. Portland Heights: House of J. R. Bowles. A. E. Doyle, Architect. **Sept.**, 215. Organ Sizes and Spaces for Churches and Auditoriums, by Leslie N. Leet of the Aeolian Company. Church of Our Lady of Perpetual Help, Bernardsville, N. J.; Conservatory near Wilmington, Del.; Evangelical Lutheran Church of the Redeemer, Brooklyn, N. Y.; First Presbyterian Church, Orange, N. J.; Keswick Theatre, Glendale, Pa.; New Jersey College for Women, Chapel, New Brunswick, N. J.; Trinity English Lutheran Church, Fort Wayne, Ind.; Westfield Masonic Temple, Westfield, N. J.; Part One, **July 5**, 47-54, incl.; Part Two, **July 20**, 117-123, incl. Orr, Douglas, Architect: Town Hall, East Haven, Conn. **July 5**, 25-28, incl. Ownership of The American Architect, An Announcement of a Change in. **Aug. 5**, 11.
- Ockert, Paul: The Terminal Tower, Cleveland, Ohio. An Etching. **Nov.**, 46.
- Offices: Thompson, J. Walter, Co., New York, N. Y. Assembly Hall. Norman Bel Geddes, Architect. **July 20**, 96-102, incl.
- Parker, Jamieson, Architect: Unitarian Church of Our Father, Portland, Ore. **Sept.**, 214.
- Parking Problem, The Architect Can Help Solve the. **Nov.**, 84.
- Parkinson, John & Donald, Architects: Home Telephone Company Building, Pasadena, Calif. Terra Cotta Details. **Nov.**, 57.
- University of California. Terra Cotta Details, Students Union Building. **Nov.**, 57.
- Parmelee, E. D., Architect: Chatsworth Arms Apartments, Larchmont, N. Y. Terra Cotta Details. **Nov.**, 56.
- Paul Lawrence Dunbar Apartments, New York, N. Y. Eagle. Andrew J. Thomas, Architect. **Nov.**, 54.
- Peabody, Arthur, Architect: Memorial Union Building, University of Wisconsin, Madison, Wis. Leon Pescheret, Consulting Decorator. **July 5**, 1-12, incl.
- Peabody, Wilson & Brown, Architects: Runnymede Playhouse, Estate of Mrs. H. E. Talbott, Dayton, Ohio. **Aug. 5**, 171, 172.
- "Pelican," sculpture, by Pompon. From "Architectural Review," Oct., 1929. **Dec.**, 80.
- Pennsylvania: Glendale: Keswick Theatre. Plan of Organ Chamber, and Organ Screen. Horace Trumbauer, Architect. **July 5**, 50, 51.
- Philadelphia: Camac Street: The Biggest Little Street in the World. Drawing, by Allen M. Weary. **Aug. 5**, 164. Cypress Street, toward Juniper. Sketch, by Allen M. Weary. **Dec.**, 29. Philadelphia Museum of Art. Terra Cotta Details. Horace Trumbauer, C. C. Zantzing & C. L. Borie, Associate Architects. **Nov.**, 53.
- Pittsburgh: Calvary Church. From "The Work of Cram and Ferguson: Including Work by Cram, Goodhue, and Ferguson" (Pencil Points Press, Inc., New York), reviewed **Nov.**, 68. Cathedral of Learning, under construction at the University of Pittsburgh. Architect's drawing. From "College Architecture in America," by Charles Z. Klauder & Herbert C. Wise (Charles Scribner's Sons), reviewed **Nov.**, 66. Longue Vue Country Club. Janssen & Cocken, Architects. From "Golf and Country Clubs," by Clifford Charles Wendehack, A.I.A. (William Helburn, Inc., New York), reviewed **Dec.**, 66. Suspension Bridge at Sixth Street, chosen by American Institute of Steel Construction as "Most Beautiful Bridge" for 1928. V. R. Covell, Designer. **Dec.**, 53.
- Wilkes-Barre: Wyoming Valley Airport. Hangar. L. V. Lacy, Architect. **July 20**, 124.
- Pescheret, Leon, Consulting Decorator: Memorial Union Building, University of Wisconsin, Madison, Wis. **July 5**, 1-12, incl. Peterson, Charles: Tea Garden, San Francisco, Calif. Drawing. **Nov.**, 47. Phi Kappa Sigma Fraternity House, University of Minnesota, Minneapolis, Minn. Stebbins, Haxby & Bissell, Architects. **Aug. 5**, 189. Philadelphia Museum of Art, Philadelphia, Pa. Terra Cotta Details. Horace Trumbauer, C. C. Zantzing & C. L. Borie, Associate Architects. **Nov.**, 53. Philip Hooker, by Edward W. Root (Charles Scribner's Sons), reviewed **Dec.**, 68. Illustrations—Interior Cornice in the Chapel, Albany Academy, Albany, N. Y., Philip Hooker, Architect; A. Measured Drawing, by Dykeman, of Hooker's Work; **Dec.**, 68.
- Philtower Building, Tulsa, Okla. Keene & Simpson, Edward Buehler Delk, Associate Architects. **July 5**, 41-46, incl. Pickwick Theatre, Park Ridge, Ill. R. Harold Zook, Architect; Zook & McCaughey, Associated Architects. **Dec.**, 22-25, incl. Pierce, Jerathmeel, House of, Salem, Mass. Fence Post Finial, designed by McIntire, 1782. (Metropolitan Museum). "Wood" article. **Dec.**, 59. Pines Winterfront Building, Chicago, Ill. Mundie & Jensen, Architects. **Aug. 5**, 184. Policy of The American Architect, The New. **Sept.**, 11. Pompon: "Pelican" and "Panther," sculpture. From "Architectural Review," Oct., 1929. **Dec.**, 80.

• P •

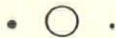

Ponte Vecchio, Florence, Italy. Drawing, by Ernest Born. **Oct.**, cover.

Pope, John Russell, Office of, Architects: National City Christian Church, Washington, D. C. From "American Church Building of Today," edited by Ralph Adams Cram (Architectural Book Publishing Co.), reviewed **Oct.**, 68, 124.

Port Office, Basra, Iraq, Mesopotamia. J. M. Wilson, Architect. From "The Builder" of London, Sept. 6, 1929. **Nov.**, 80.

Pottery Works, Seville, Spain. **July 5**, frontispiece.

Poulter, Briant, Architect: "Foresters Cot," Walton Heath, England. From "The Builder," **Oct.**, 1929. **Dec.**, 81.

Power House, Study for a. Holabird & Root, Architects. Rendering by Gilbert P. Hall. **Aug. 5**, 183.

Practical Airports, by W. D. Archer. **July 20**, 71-80, incl.

Projects in Design, by Stanislaw Szukalski (University of Chicago Press, Chicago), reviewed **Dec.**, 66. Illustrations—Project for Concrete Bridge with Shoes of Steel; Detail of Statue "Boleslaw"; A Solo Structure; **Dec.**, 66.

Provincetown and Cape Cod, Impressions of Old, by William H. Schuchardt. **Oct.**, 36-39, incl., 66.

Purdy, Earl:
Sketch of Church of the Intercession, New York, N. Y. **July 20**, 106.
Sketch of Heckscher Building, New York, N. Y. **July 20**, 105.
Sketch of New Netherlands and Savoy-Plaza Hotels, New York, N. Y. **July 20**, 103.
Sketch of Woolworth Building, New York, N. Y. **July 20**, 104.

• R •

Radey, F. H.: Letter on Another Bent Tomb Stone. **Aug. 5**, 12.

Reiley, Robert J., Architect:
Catholic Chapel, Seaview Hospital, Borough of Richmond, New York, N. Y. **Aug. 5**, 191-193, incl.
Roman Catholic Seminary of the Immaculate Conception of the Diocese of Brooklyn, New York, N. Y. **July 20**, 139.

Reimers, Fred H., Architect: Income Securities Building, Oakland, Calif. Sculptural decoration designed by John Stoll. **Sept.**, 233-236, incl.

Relative Cost of Heating Plants, The. **Oct.**, 136.

Remodeling a Fifty-One Year Old House, for Thomas E. D. Bradley, DeKalb, Ill. Benjamin Franklin Olson, Architect. **Dec.**, 70.

Robertson, D. S.: "A Handbook of Greek and Roman Architecture" (The Macmillan Co.), reviewed **Sept.**, 12.

Roche, Martin, Architect: Bronze Relief, by Thomas Murphy, Sculptor, Presented to Chicago Chapter, A. I. A. **July 5**, 70.

Roman Catholic Seminary of the Immaculate Conception of the Diocese of Brooklyn, New York, N. Y., Robert J. Reiley, Architect. **July 20**, 139.

Roofing and Sheet Metal Work, New York Building Congress Standard Specifications, edited by H. R. Dowsell. **Aug. 5**, 195-202, incl.

Roosevelt Field, Long Island, N. Y. Airport. Kenneth Franzheim, Architect. **July 20**, 89-95, incl.

Root, Edward W.: "Philip Hooker" (Charles Scribner's Sons), reviewed **Dec.**, 68. Illustrations—Interior Cornice in the Chapel, Albany Academy, Albany, N. Y., Philip Hooker, Architect; A Measured Drawing, by Dykeman, of Hooker's Work; **Dec.**, 68.

Rosso, Giulio, Designer: "The Legend of Lace," made by workers of Jesurum & Co., Venice From "The Architectural Review," London, **Aug.**, 1929. **Oct.**, 81.

Rouen, A Picturesque Corner of. Drawing, by Andre Smith. **Nov.**, 45.

Rowe, Henry W., & W. H. Ritter, Associate Architects: St. John's Church, Laddington, L. I., N. Y. Lock Escutcheon in "Wrought Ironwork" article. **Oct.**, 57.

Royal Edward Hotel, Fort William, Ontario, Canada. Monolithic Concrete Structure. William G. Dorr, Architect. **Dec.**, 53.

Runnymede Playhouse, Estate of Mrs. H. E. Talbot, Dayton, Ohio. Peabody, Wilson & Brown, Architects. **Aug. 5**, 171, 172.

Russland, Europa, Amerika, by Erich Mendelsohn (Architectural Book Publishing Co., Inc., New York), reviewed **Nov.**, 66. Illustration—Photographic Conception of a Ford Factory at Detroit, Mich. **Nov.**, 66.

Saint Florian Church, Detroit, Mich. Cram & Ferguson, Architects. **Aug. 5**, 147-152, incl. Drawing, by Henry J. Lee. **Aug. 5**, cover.

Saint John's Church, Laddington, L. I., N. Y. Lock Escutcheon, in "Wrought Ironwork" article. Henry W. Rowe & W. H. Ritter, Associate Architects. **Oct.**, 57.

Saint John's the Evangelist, Brooklyn, New York, N. Y. Brass, copper and white metal combined with wrought iron, in "Wrought Ironwork" article. McGill & Hamlin, Architects. **Oct.**, 59.

Saint Joseph's Cemetery, West Roxbury, Mass. Sketch, by Frederick Witton, of Proposed Chapel (at cemetery). McLaughlin & Burr, Architect. **Dec.**, 28.

Saint Nicholas du Chardonnet, Paris, France. Sketch, by Ernest Born. **Oct.**, 49.

Saint Paul's Church, New York, N. Y. Watercolor, by John Paul Turner. **Dec.**, cover.

Sales Counselor, The Architect Becomes a, by R. W. Sexton. Stewart & Co. Building, New York, N. Y. Warren & Wetmore, Architects. **Dec.**, 46-51, incl.

Salvage, Samuel, Estate of, Glen Head, L. I., N. Y. Bed Lantern. Window Grille, in "Wrought Ironwork" article. Roger Bullard, Architect. **Oct.**, 52-54, incl.

Sanger, Prentice, Architect: House of Edward Coonley, Milton, Mass. "Wood" article. **Dec.**, 58.

Savoy-Plaza and New Netherlands Hotels, New York, N. Y. Sketch, by Earl Purdy. **July 20**, 103.

Savoyard Club, Detroit, Mich. Smith, Hinchman & Grylls, Architects. **July 5**, 31-34, incl.

Scaffolding Goes Modern. Renovation of the Collegiate Reformed Church of Saint Nicholas, New York, N. Y. John Laimbeer, Builder. **Oct.**, 76.

Schechter, Mrs. Pearl, House for, Mount Vernon, N. Y. Lewis Bowman, Architect. **Aug. 5**, 165-169, incl.

Scheffer, Alfred (Architect), House of. Detail, "Wood" article. **Dec.**, 63.

Schools and Universities:
Albany Academy, Albany, N. Y. Interior Cornice in the Chapel. Philip Hooker, Architect. From "Philip Hooker," by Edward W. Root (Charles Scribner's Sons), reviewed **Dec.**, 68.
Cathedral of Learning, under construction at the University of Pittsburgh, Pittsburgh, Pa. Architects' drawing, "From 'College Architecture in America,'" by Charles Z. Klauder & Herbert C. Wise (Charles Scribner's Sons), reviewed **Nov.**, 66.
Memorial Union Building, University of Wisconsin, Madison, Wis. Arthur Peabody, Architect; Leon Pescheret, Consulting Decorator. **July 5**, 1-12, incl.
National School, Celle, Germany. Detail. Designed by Herr Haesler. From "The Architects' Journal," London, Sept. 4, 1929. **Oct.**, 81.
Phi Kappa Sigma Fraternity House, University of Minnesota, Minneapolis, Minn. Stebbins, Haxby & Bissell, Architects. **Aug. 5**, 189.
Students Union Building, University of California, Terra Cotta Details. John & Donald Parkinson, Architects. **Nov.**, 57.
Theta Chi Fraternity House, University of Minnesota, Minneapolis, Minn. Stebbins, Haxby & Bissell, Architects. **Aug. 5**, 190.
University of California, Terra Cotta Details, Students Union Building. John & Donald Parkinson, Architects. **Nov.**, 57.
University of Michigan, Ann Arbor, Mich. Gates, in Museums Building, in "Wrought Ironwork" article; designed and executed by Ardmore Gardens Forge. **Oct.**, 56.
University of Minnesota, Minneapolis, Minn. Phi Kappa Sigma Fraternity House, and Theta Chi Fraternity House. Stebbins, Haxby & Bissell, Architects. **Aug. 5**, 189, 190.
University of Wisconsin, Madison, Wis. Memorial Union Building. Arthur Peabody, Architect; Leon Pescheret, Consulting Decorator. **July 5**, 1-12, incl.
University School, Cleveland, Ohio. Walker & Weeks, Architects. **July 5**, 13-24, incl.
Yeshiva College, New York, N. Y. Tower. Charles B. Meyers, Architect. **Nov.**, 56.

Scotland:
Kinross, House. Detail drawing of the Fish Gate. Sir William Brice, Architect. From "The Architects' Journal," Oct. 2, 1929. **Dec.**, 81.

Schuchardt, William H.: Impressions of Old Provincetown and Cape Cod. **Oct.**, 36-39, incl., 66.

Schultze & Weaver, Architects: Waldorf Astoria Hotel, The New, New York, N. Y. World's Largest Hotel. Thompson, Starrrett Co., Builders. **Oct.**, 100.

Seaview Hospital, Borough of Richmond, New York, N. Y. Catholic Chapel. Robert J. Reiley, Architect. **Aug. 5**, 191-193, incl.

Service Hangar at Kansas City, Mo. Curtiss Flying Service, Inc. George M. Bartlett, Architect. **July 20**, 83.

Sexton, R. W.:
The Architect Becomes a Sales Counselor. Stewart & Co. Building, New York, N. Y. Warren & Wetmore, Architects. **Dec.**, 46-51, incl.
Bremen Advances the Cause of the Modernists, The, North German Lloyd liner. **Oct.**, 20-27, incl., 128, 132.
"The Logic of Modern Architecture" (Architectural Book Publishing Co.), reviewed **Oct.**, 70. Illustration—Master Building, New York, N. Y.; Sugarman & Berger, and Helmle, Corbett & Harrison, Architects. **Oct.**, 70.

Shaw, James William: Bending of Marble Slab Excites Interest. Letters. **July 5**, 40.

Sheet Metal. "Standard Practice in Sheet Metal Work," by The Trade Development Committee of the National Association of Sheet Metal Contractors of the United States, and published by the Association, Pittsburgh, Pa. Reviewed, with details illustration, **Dec.**, 68.

Sherman Square Studios, New York, N. Y. Soundproofing. Tillion & Tillion, Architects. **Dec.**, 40, 41.

Ships' Figureheads. "Columbia"; and Eagle, signed "J. Bowers, 1851" (Nadelman Museum). "Wood" article. **Dec.**, 62.

Shops:
The Bremen Advances the Cause of the Modernists, by R. W. Sexton. North German Lloyd liner. **Oct.**, 20-27, incl., 128, 132.

Shops:
Bull and Butcher, The, Whetstone, England. E. B. Musman, Architect. From "The Architects' Journal," Sept. 11, 1929. **Nov.**, 81.
Six Floors of Shops, and a Separate Elevator for Each. The George A. Fuller Company Building, New York, N. Y. Walker & Gillette, Architects. **Dec.**, 74.
Stewart & Co. Building, New York, N. Y. "The Architect Becomes a Sales Counselor," by R. W. Sexton. Warren & Wetmore, Architects. **Dec.**, 46-51, incl.

Simpson & Rolston, Inc., Architects: House of Douglas Anderson, North Plainfield, N. J. **Aug. 5**, 203.

Six Floors of Shops, and a Separate Elevator for Each. The George A. Fuller Company Building, New York, N. Y. Walker & Gillette, Architects. **Dec.**, 74.

Sketches (two), by A. V. DeFondt. The Bridge, Rochester, N. Y.; Old Timers, Lexington, Mo. **Dec.**, 106.

Sketches (two), by Eldred Mowrey. **Dec.**, 28.

Skyscraper Question, A Study of the. "At 132 Stories Income Disappeared." **Dec.**, 30, 31, 88.

Sky Harbor Aviation Country Club. Club House, North Shore Airport, Glencoe, Ill. Alfred P. Allen, Maurice Webster, Associate Architects. **July 20**, 88.

Sloan & Robertson, Architects: Chanin Building, New York, N. Y. Terra Cotta Details. **Nov.**, 52, 55.

Sloane, W. & J., Building, Washington, D. C. Voorhees, Gmelin & Walker, Architects. **July 5**, 35-37, incl.

Smith, Andre:
Chartres, France. Two Drawings. **Nov.**, 44.
Rouen, France. A Picturesque Corner of Rouen. Drawing, by Andre Smith. **Nov.**, 45.

Smith, Hinchman & Grylls, Architects: Savoyard Club, Detroit, Mich. **July 5**, 31-34, incl.

Smith, Hinchman & Grylls, Architects & Engineers: Union Trust Building, Detroit, Mich. Donaldson & Meier, Consulting Architects. **Nov.**, 32-39, incl., 52.

Soundproofing in the Sherman Square Studios, New York, N. Y. Tillion & Tillion, Architects. **Dec.**, 40, 41.

Southern Architectural and Industrial Arts Exposition, The First, by M. E. Furbringer. **July 5**, 38, 39.

- Spain:
Seville:
Pottery Works. **July 5**, frontispiece.
- Specifications:
New York Building Congress Standard Specifications, edited by H. R. Dowsell:
Carpentry. **Sept.**, 265-272, incl.
Caulking. **July 5**, 68, 69.
Mail Chutes. **July 5**, 67, 68.
Metal Window Frames and Sash. **July 20**, 135-139, incl.
Roofing and Sheet Metal Work. **Aug. 5**, 195-202, incl.
Vault Lights. **July 5**, 65-67, incl.
- Speculative Sketches Should Not Be Submitted, Why, by Lancelot Sukert. **Dec.**, 44, 45.
- Stained Glass and the Art of Clement Heaton, by C. Howard Walker. Church of the Blessed Sacrament, New York, N. Y.; Gustave Steimback, Architect. **Sept.**, 241-248, incl.
- Standard Practice in Sheet Metal Work, by the Trade Development Committee of the National Association of Sheet Metal Contractors of the United States, and published by the Association, Pittsburgh, Pa. Reviewed, with details illustration, **Dec.**, 68.
- Stanton, A. Glenn, Architect: House of Mrs. Guy L. Wallace, Portland, Ore. **Sept.**, 212.
- Stebbins, Haxby & Bissell, Architects: University of Minnesota, Minneapolis, Minn. Phi Kappa Sigma Fraternity House, and Theta Chi Fraternity House. **Aug. 5**, 189, 190.
- Steel Column, burned and corroded, removed from a Detroit building. **Dec.**, 52.
- Steel Girder Used as a Shore across Street, London, England. **Dec.**, 52.
- Steel Square Pocket Book, by Dwight L. Stoddard, 4th Edition (Scientific Book Corp., New York), reviewed **July 5**, 12.
- Steinback, Gustave, Architect: Church of the Blessed Sacrament, New York, N. Y. "Stained Glass and the Art of Clement Heaton," by C. Howard Walker. **Sept.**, 241-248, inc.
- Steinkamp, Jos. G., & Brother, Architects: American Building, The, Cincinnati, Ohio. **Aug. 5**, 153-156, incl.
- Stewart & Co. Building, New York, N. Y. "The Architect Becomes a Sales Counselor," by R. W. Sexton. Warren & Wetmore, Architects. **Dec.**, 46-51, incl.
- Stock Plan House Can Never Have a Soul, The. Editorial by Benjamin F. Betts. **Oct.**, 19.
- Stoddard, Dwight L.: "Steel Square Pocket Book" (Scientific Book Corp., New York), reviewed **July 5**, 12.
- Stoll, John, Designer: Sculptural decoration, Income Securities Building, Oakland, Calif. Fred H. Reimers, Architect. **Sept.**, 233-236, incl.
- Stone & Webster Engineering Corp., Designers: Charles Leavitt Edgar Station, Weymouth, Mass. Edison Electric Illuminating Co. of Boston. **Aug. 5**, 182.
- Stour Valley Chimneys. From "The Architect & Building News," London, Aug. 30, 1929. **Oct.**, 80.
- Street Scene, Asheville, N. C. Drawing, by William Waldo Dodge, Jr. **Nov.**, 47.
- Strickler, Col. Gratz B., House of Washington, D. C. Arthur B. Heaton, Architect. **Aug. 5**, 205.
- Strindberg, Erik: Query on Standard Properties of $\frac{1}{8}$ " Thick Polished Plate Glass; and other queries on light and reflection. **Dec.**, 72.
- Students Union Building, University of California. Terra Cotta Details. John & Donald Parkinson, Architects. **Nov.**, 57.
- Sugarman & Berger; Helme, Corbett & Harrison, Architects: Master Building, New York, N. Y. From "The Logic of Modern Architecture," by R. W. Sexton (Architecture! Book Publishing Co.), reviewed **Oct.**, 70.
- Sukert, Lancelot, Architect:
Christ Church (Proposed Church and Parish Building). **Dec.**, 45.
Why Speculative Sketches Should Not Be Submitted. **Dec.**, 44, 45.
- Sullivan, Louis: Talk, on Subject of "What Is Modernism?" by Louis Leonard. **Nov.**, 22-25, incl., 112.
- Sullwold, H. A., Architect: Chapel of St. Catherine, St. Paul, Minn. Terra Cotta Details. **Nov.**, 55, 56, 59.
- Swimming Pool (Outdoor) on the Omwake Estate, Cincinnati, Ohio. **Oct.**, 61.
- Swimming Pools, The Underwater Lighting of, by E. W. Beggs. Outdoor Pool on the Omwake Estate, Cincinnati, Ohio. **Oct.**, 60, 61, 84, 88, 92.
- Switzerland:
Fribourg:
Fontaine Ste. Anne. Lithograph Sketch, by A. Genoud. **Dec.**, 43.
Le Pont St. Jean. Lithograph Sketch, by A. Genoud. **Dec.**, 42.
- Szmak, G.: The Construction Survey Contract. **Aug. 5**, 210.
- Szukalski, Stanislaw: "Projects in Design" (University of Chicago Press, Chicago), reviewed **Dec.**, 66. Illustrations—Project for Concrete Bridge with Shoes of Steel; Detail of Statue "Boleslaw"; A Solo Structure; **Dec.**, 66.
- Texas:
Houston:
House of T. J. Bettes. Doorway, in "Wood" article. Charles W. Oliver, Architect. **Dec.**, 57.
House of Mrs. Charles W. Oliver, at River Oaks. An Architect's Own House. Charles W. Oliver, Architect. **Oct.**, 30-33, incl.
- San Antonio:
House for P. F. Allen, Atlee B. & Robert M. Ayres, Architects. **July 20**, 125-127, incl.
House for Terrell Hills Development Co., San Antonio, Tex. Atlee B. & Robert M. Ayres, Architects. **July 20**, 128-130, incl.
- Theatre Buildings:
Dufwin Theatre, Oakland, Calif. Weeks & Day, Architects. **Sept.**, 223-227, incl.
Keswick Theatre, Glendale, Pa. Plan of Organ Chamber, and Organ Screen. Horace Trumbauer, Architect. **July 5**, 50, 51.
Pickwick Theatre, Park Ridge, Ill. R. Harold Zook, Architect; Zook & McCaughey, Associated Architects. **Dec.**, 22-25, incl.
- Theta Chi Fraternity House, University of Minnesota, Minneapolis, Minn. Stebbins, Haxby & Bissell, Architects. **Aug. 5**, 190.
- Thomas, Andrew J., Architect: Paul Lawrence Dunbar Apartments, New York, N. Y. Eagle. **Nov.**, 54.
- Thomas Hastings, F. A. I. A., 1860-1929, article by Everett V. Meeks. **Dec.**, 55.
- Thompson, J. Walter, Co., New York, N. Y. Assembly Hall, Norman Bel Geddes, Architect. **July 20**, 96-102, incl.
- Tile Insert, A Decorative. **Sept.**, cover.
- Tillion & Tillion, Architects: Sherman Square Studios, New York, N. Y. Soundproofing **Dec.**, 40, 41.
- Todhunter, Inc., 17th Century Wrought Iron in Collection of. **Oct.**, 58.
- Tomb Stone, Another Bent. Letter. **Aug. 5**, 12.
- "Tomorrow" and the Architect, by Benjamin F. Betts. Editorial. **Dec.**, 19.
- Towers, Studies of Manhattan. Sketches, by Earl Purdy. New Netherlands and Savoy-Plaza Hotels, New York; Woolworth Building, New York; Heckscher Building, New York; Church of the Intercession, New York. **July 20**, 103-106, incl.
- Town Hall, East Haven, Conn. Douglas Orr, Architect. **July 5**, 25-28, incl.
- Treganza, A. O., Architect: House of A. G. Wheeler, Bonita Hills, San Diego, Calif. Sketch of Patio Corridor, and Sketch of Dining Room, by A. O. Treganza. **Dec.**, 29.
- Trinity English Lutheran Church, Fort Wayne, Ind. Organ Chamber Tone Opening Grille. Bertram G. Goodhue, Architect. **July 20**, 119.
- Trinity English Lutheran Church, Fort Wayne, Ind. Wood Detail. Bertram Goodhue Associates, Architects. "Wood" article. **Dec.**, 61.
- Trumbauer, Horace, Architect: Keswick Theatre, Glendale, Pa. Plan of Organ Chamber, and Organ Screen. **July 5**, 50, 51.
Trumbauer, Horace, C. C. Zantlinger & C. L. Borie, Associate Architects: Philadelphia Museum of Art, Philadelphia, Pa. Terra Cotta Details. **Nov.**, 53.
- Tunis (Africa). Doorways of Old, by Mathew Beecher. **Nov.**, 40-43, incl., 84.
- Turner, John Paul: St. Paul's Church, New York, N. Y. Watercolor. **Dec.**, cover.
- Turtle, in the Woodland Hills Swimming Pool and Bath House, Cleveland, Ohio. Herman Kregelius, Architect. **Nov.**, 57.
- Tennessee:
Knoxville:
Medical Arts Building (Proposed), Manley & Young, Architects. **Aug. 5**, 157, 158.
- Memphis:
Idlewild Presbyterian Church. Carved Wood Figure. George Awsumb, Architect. "Wood" article. **Dec.**, 61.
- Tennis Court, Indoor. Runnymede Playhouse, Estate of Mrs. H. E. Talbot, Dayton, Ohio. Peabody, Wilson & Brown, Architects. **Aug. 5**, 172.
- Terminal Tower, Cleveland, Ohio. Etching, by Paul Ockert. **Nov.**, 46.
- Terra Cotta, A Section of Architectural Details: Union Trust Building, Detroit, Mich.; Smith, Hinchman & Grylls, Architects, Donaldson & Meier, Consulting Architects.
Chanin Building, New York, N. Y.; Sloan & Robertson, Architects.
Philadelphia Museum of Art; Horace Trumbauer, C. C. Zantlinger & C. L. Borie, Associate Architects.
Bathroom Fixtures.
Eagle, Paul Lawrence Dunbar Apartments, New York, N. Y.; Andrew J. Thomas, Architect.
Community House, New York, N. Y.; Henry B. Hertz, Architect.
Yeshiva College, New York, N. Y.; Charles B. Meyers, Architect.
Chapel of St. Catherine, St. Paul, Minn.; H. A. Sullwold, Architect.
Chatsworth Arms Apartments, Larchmont, N. Y.; E. D. Parmelee, Architect.
Fullerton Parkway Apartments, Chicago, Ill.; McNally & Quinn, Architects.
Frog and Turtle, The Woodland Hills Swimming Pool and Bath House, Cleveland, Ohio; Herman Kregelius, Architect.
Students Union Building, University of California; John & Donald Parkinson, Architects.
Home Telephone Company, Building, Pasadena, Calif.; John & Donald Parkinson, Architects.
130 W. 30th St., New York, N. Y.; Cass Gilbert, Architect.
Fine Arts Building, Los Angeles, Calif.; Walker & Eisen, Architects.
The Fisher Building, Detroit, Mich.; Albert Kahn, Inc., Architects.
Carbide and Carbon Building, Chicago, Ill.; D. H. Burnham & Co., Architects. **Nov.**, 52-59, incl.
- Terrell Hills Development Co., House for, San Antonio, Tex. Atlee B. & Robert M. Ayres, Architects. **July 20**, 128-130, incl.

University of California. Terra Cotta Details, Students Union Building, John & Donald Parkinson, Architects. **Nov.**, 57.

University of Michigan, Ann Arbor, Mich. Gates in Museums Building, in "Wrought Ironwork" article; designed and executed by Ardmore Gardens Forge. **Oct.**, 56.

University of Minnesota, Minneapolis, Minn. Phi Kappa Sigma Fraternity House, and Theta Chi Fraternity House. Stebbins, Haxby & Bissell, Architects. **Aug. 5**, 189, 190.

University of Pittsburgh, Pittsburgh, Pa. Architect's drawing of "The Cathedral of Learning," under construction. From "College Architecture in America," by Charles Z. Klauder & Herbert C. Wise (Charles Scribner's Sons), reviewed **Nov.**, 66.

University of Wisconsin, Madison, Wis. Memorial Union Building, Arthur Peabody, Architect; Leon Pescheret, Consulting Decorator. **July 5**, 1-12, incl.

University School, Cleveland, Ohio. Walker & Weeks, Architects. **July 5**, 13-24, incl.

• V •

Valentre Bridge, Cahors, France. Drawing, by H. V. K. Henderson. **Nov.**, cover.

Vault Lights. New York Building Congress Standard Specifications, edited by H. R. Downswell. **July 5**, 65-67, incl.

Venetian Houses and Details, by Samuel G. Wiener (Architectural Publishing Co., New York), reviewed **July 5**, 12.

Viele, S. K.: Looking Northeast from the Roof of the Fraternities Club Building, New York, N. Y. Drawing. **Nov.**, 47.

Virginia:
Hot Springs:
House of R. I. Ellis. Modern Hinge, in "Wrought Ironwork" article. Hart & Shape, Architects. **Oct.**, 53.

Voorhees, Gmelin & Walker, Architects: W. & J. Sloane Building, Washington, D. C. **July 5**, 35-37, incl.

• W •

Wages Highest in History, Building. **Oct.**, 136.

Wagner, Charles C.: A Letter. A Correction, regarding "Carpentry Specifications." **Dec.**, 72.

Waldorf Astoria Hotel, The New, New York, N. Y. World's Largest Hotel. Schultze & Weaver, Architects; Thompson, Starrett Co., Builders. **Oct.**, 100.

Walker, Charles Wellington, Architect: House of Allan McDowell, Kent, Conn. Cornice, and Weather-vane. "Wood" article. **Dec.**, 58, 59.

Walker & Eisen, Architects: Fine Arts Building, Los Angeles, Calif. Female Sculptured Figure and Terra Cotta Details. **Nov.**, 58.

Walker & Gillette, Architects: Fuller Company Building, George A., New York, N. Y. Six Floors of Shops, and a Separate Elevator for Each. **Dec.**, 74.

Walker & Weeks, Architects: University School, Cleveland, Ohio. **July 5**, 13-24, incl.

Wallis, Frank E., F. A. I. A.: Notice on Death. **July 5**, 14.

Wallace, Mrs. Guy L., House of, Portland, Ore. A. Glenn Stanton, Architect. **Sept.**, 212.

Warren, Harry E.: Designing Garages for Service and Income. **Oct.**, 34, 35, 156, 158.

Warren & Wetmore, Architects: Stewart & Co. Building, New York, N. Y. "The Architect Becomes a Sales Counselor," by R. W. Sexton. **Dec.**, 46-51, incl.

Washington:
Seattle:
A House in Broadmoor. Arthur Lovell, Architect. **Sept.**, 213.
A Well Designed Entrance to a Sub-Division, Broadmoor. **Sept.**, 211.
House(s) in Mount Baker Section. **Sept.**, 213, 214.

Weary, Allen M.:
Cypress Street, toward Juniper, Philadelphia, Pa. Sketch. **Dec.**, 29.
Drawing of "Camac Street: The Biggest Little Street in the World," Philadelphia, Pa. **Aug. 5**, 164.

Weather Vane, House of Allan McDowell, Kent, Conn. Designed by Charles Wellington Walker, Architect "Wood" article. **Dec.**, 58.

Weather Vane of Wrought Iron, in Collection of 17th Century Wrought Iron of Todhunter, Inc. **Oct.**, 58.

Weeks & Day, Architects: Dufwin Theatre, Oakland, Calif. **Sept.**, 223-227, incl.

Weiner, Samuel G.: "Venetian Houses and Details" (Architectural Publishing Co., New York), reviewed **July 5**, 12.

Weir, C. Leslie, Architect: Ice Storage Buildings. Article and illustrations. American Ice Co., Baltimore, Md.; Boston Ice Co., Chelsea, Mass.; Winter Hill Ice Co. Plant, Cambridge, Mass.; Boston Ice Co. Plant, Dorchester, Mass.; Albany St. Plant, Boston Ice Co., Boston, Mass. **Aug. 5**, 173-181, incl.

Wendehack, Clifford Charles, A. I. A.: "Golf and Country Clubs" (William Helburn, Inc., New York), reviewed **Dec.**, 66. Illustration—Longue Vue Country Club, Pittsburgh, Pa.; Janssen & Cocken, Architects. **Dec.**, 66.

Wendehack, Clifford C., Architect. Hackensack Country Club House, Oradell, N. J. **Oct.**, 42-45, incl.

Westfield Masonic Temple, Westfield, N. J. John F. Jackson, Architect. Plan of Organ Chamber, **July 5**, 50; Perforated Screens Covering Tone Openings of Concealed Organ, **July 20**, 119.

West Town State Bank Building, Chicago, Ill. Mundie & Jensen, Architects. **Aug. 5**, 194.

West Virginia State Capitol, Charleston, W. Va. Cass Gilbert, Architect. Drawings—two by Hugh Ferriss, **Aug. 5**, frontispiece, and 170; two by Chesley Bonestell, **Aug. 5**, 141, 144.

West Virginia:
Charleston:
West Virginia State Capitol. Cass Gilbert, Architect. Drawings—two by Hugh Ferriss, **Aug. 5**, frontispiece, and 170; two by Chesley Bonestell, **Aug. 5**, 141, 144.

What Is Modernism? by Louis Leonard. Talk before the Cleveland Chapter of the A. I. A. **Nov.**, 22-25, incl., 112.

Wheeler, A. G., House of, Bonita Hills, San Diego, Calif. Sketch by Patio Corridor, and Sketch of Dining Room, by A. O. Treganza, Architect. **Dec.**, 29.

Whitney, Payne, The Louis Weniger House for, Manhasset, L. I., N. Y. LaFarge, Warren & Clark, Architects. **Aug. 5**, 206-208, incl.

Why Speculative Sketches Should Not Be Submitted, by Lancelot Sukert. **Dec.**, 44, 45.

Wielandt, Theodore H., House of, Great Neck, L. I., N. Y. Dormer, Arthur Coote, Architect. "Wood" article. **Dec.**, 58.

Wilputte, Louis, House of, New Rochelle, N. Y. Julius Gregory, Architect. **Dec.**, 32-37, incl.

Wilson, J. M., Architect: Port Office, Basra, Iraq, Mesopotamia. From "The Builder" of London, Sept. 6, 1929. **Nov.**, 80.

Window, Chinese Carved Nepal Temple, 17th Century (Roerich Museum). "Wood" article. **Dec.**, 60.

Window Shutter, 16th Century, French Renaissance (Roerich Museum). "Wood" article. **Dec.**, 60.

Winter Hill Ice Co. Plant, Cambridge, Mass. C. Leslie Weir, Architect. **Aug. 5**, 178.

Wisconsin:
Madison:
Memorial Union Building, University of Wisconsin. Arthur Peabody, Architect; Leon Pescheret, Consulting Decorator. **July 5**, 1-12, incl.

Witton, Frederick: Chapel (Proposed at Saint Joseph's Cemetery, West Roxbury, Mass. Sketch. McLaughlin & Burr, Architects. **Dec.**, 28.

Wood:
Doorway, House of T. J. Bettes, Houston, Tex.; Charles W. Oliver, Architect.
Cornice, and Weather-vane, House of Allan McDowell, Kent, Conn., designed by Charles Wellington Walker, Architect.
House of Howard Cooney, Milton, Mass., Prentice Sanger, Architect.
Dormer, House of Theodore H. Wielandt, Great Neck, L. I., N. Y., Arthur Coote, Architect.
Acanthus Leaf Scroll Bracket, probably 16th Century French Renaissance.
Fence Post Finial, House of Jerathmeel Pierce, Salem, Mass., designed by McIntire, 1782 (Metropolitan Museum).
Wood Paneled Fireplace End, House at Woodbury, L. I., N. Y. (Metropolitan Museum).
Typical 15th Century Carved Wood Panel, French Origin.
Chinese Carved Nepal Temple Window, 17th Century (Roerich Museum).

Window Shutter, 16th Century, French Renaissance (Metropolitan Museum).

Carved Wood Figure, Idlewild Presbyterian Church, Memphis, Tenn.; George Awsumb, Architect.

Detail, Trinity English Lutheran Church, Fort Wayne, Ind.; Bertram Goodhue Associates, Architects.

Detail, Grace Episcopal Church, Chicago, Ill.; Thomas E. Talmadge, Architect.

"Columbia"; Eagle signed "J. Bowers, 1861"—Ships' Figureheads (Nadelman Museum).

Hooped Barrel, and Tankard (Metropolitan Museum).

Detail, House of Alfred Scheer, Architect. **Dec.**, 56-63, incl.

Wood Construction, by Dudley F. Holtman (McGraw-Hill Book Co., Inc.), reviewed **Oct.**, 70, 124. Illustration—Relief Ornament, 332 No. Michigan Ave. Building, Chicago, Ill.; Holabird & Root, Architects; **Oct.**, 70.

Woodland Hills Swimming Pool and Bath House, Cleveland, Ohio. Frog; Turtle. Herman Kregelius, Architect. **Nov.**, 57.

Woolworth Building, New York, N. Y. Sketch, by Earl Purdy. **July 20**, 104.

Work of Cram and Ferguson, The: Including Work by Cram, Goodhue, and Ferguson (Pencil Points Press, Inc., New York), reviewed **Nov.**, 68. Illustration—Calvary Church, Pittsburgh, Pa.; **Nov.**, 68.

Wrought Iron in Architecture, by Gerald K. Geerlings (Charles Scribner's Sons), reviewed **Oct.**, 68, 124, 128.

Wrought Iron, 17th Century, in Collection of Todhunter, Inc. **Oct.**, 58.

Wrought Ironwork:
Bell, Lantern, Window Grille, on Estate of Samuel Salvage, Glen Head, L. I., N. Y.; Roger Bullard, Architect.
Modern Hinge, on House of R. I. Ellis, Hot Springs, Va.; Hart & Shape, Architects.
Radiator Grille, Lantern, Circular Stairway, Garden Chair, by Hasselman & Salterini.
Gates in Museums Building, University of Michigan, Ann Arbor, Mich., by Ardmore Gardens Forge.
Lock, N. Y. Telephone Company Building, New York, by Samuel Yellin; McKenzie, Voorhees & Gmelin, Architects.
Mausoleum Door of Iron and Bronze; E. F. Allodi, Architect.
Lock Escutcheon, St. John's Church, Laddington, L. I., N. Y.; Henry W. Rowe & W. H. Ritter, Associate Architects.
17th Century Wrought Iron in Collection of Todhunter, Inc.
Brass, copper and white metal combined with wrought iron in St. John's the Evangelist, Brooklyn, New York, N. Y.; McGill & Hamlin, Architects. **Oct.**, 52-59, incl.

Wyoming Valley Airport, Wilkes-Barre, Pa. Hangar. L. V. Lacy, Architect. **July 20**, 124.

• X •

X-Ray Departments in Hospitals, Technical Considerations in the Planning of, by C. B. Braestrup. **Sept.**, 249-255, incl.

X-Ray Film Storage in Hospitals, Letter from Braestrup. **July 5**, 16

• Y •

Yellin, Samuel: Lock, New York Telephone Company Building, New York, N. Y., in "Wrought Ironwork" article. McKenzie, Voorhees & Gmelin, Architects. **Oct.**, 57.

Yeshiva College, New York, N. Y. Tower. Charles B. Meyers, Architect. **Nov.**, 55.

• Z •

Zoning Laws, How Airports Will Affect, by Francis Keally. **Dec.**, 20, 21, 100.

Zook, R. Harold, Architect: Pickwick Theatre, Park Ridge, Ill. Zook & McCaughey, Associated Architects. **Dec.**, 22-25, incl.

Zook & McCaughey, Associated Architects: Pickwick Theatre, Park Ridge, Ill. R. Harold Zook, Architect. **Dec.**, 22-25, incl.

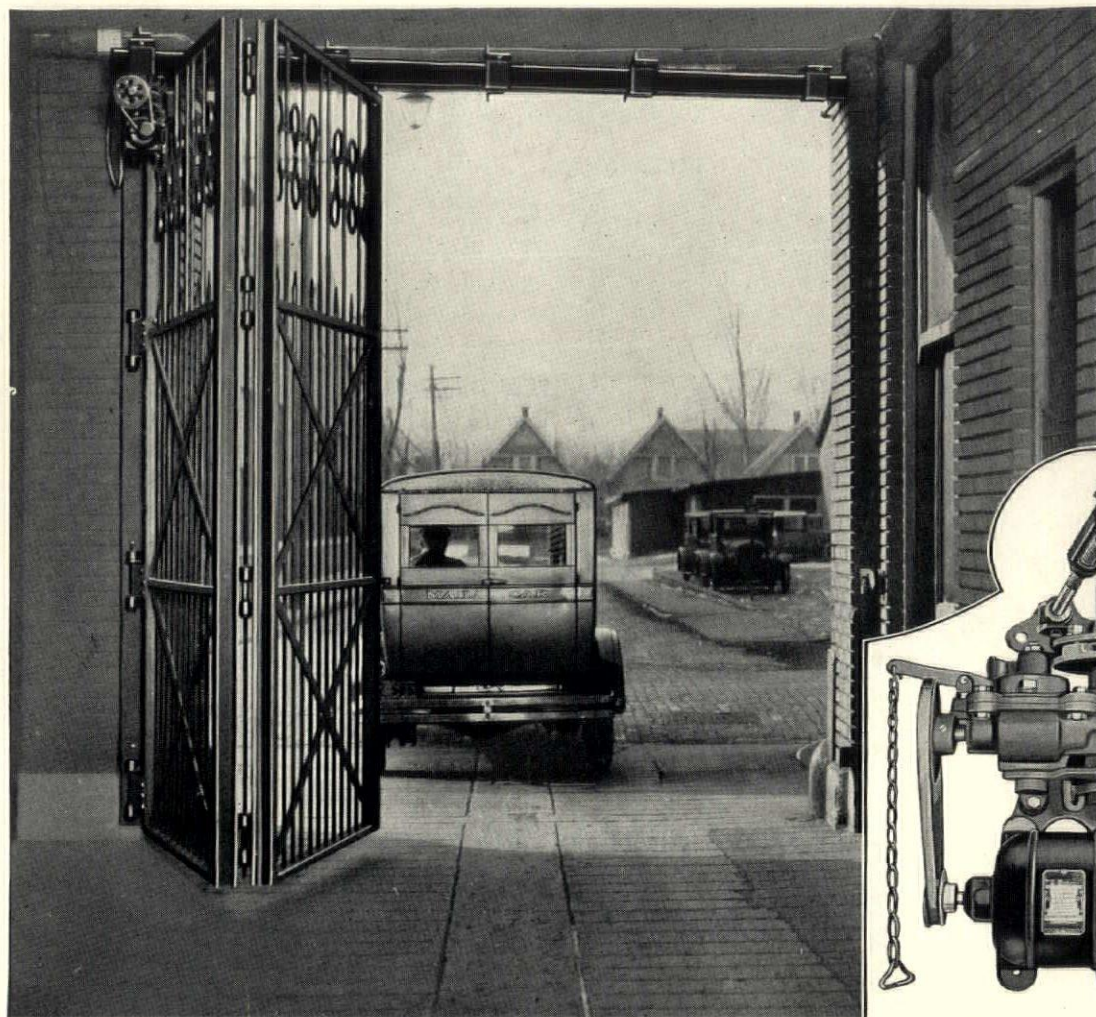

"Quality leaves its imprint".

This 700-lb. ornamental iron gate at the traffic entrance of the Owens Bottle Co. is equipped with R-W Slidetite and Aut-O-Dor electric operator.

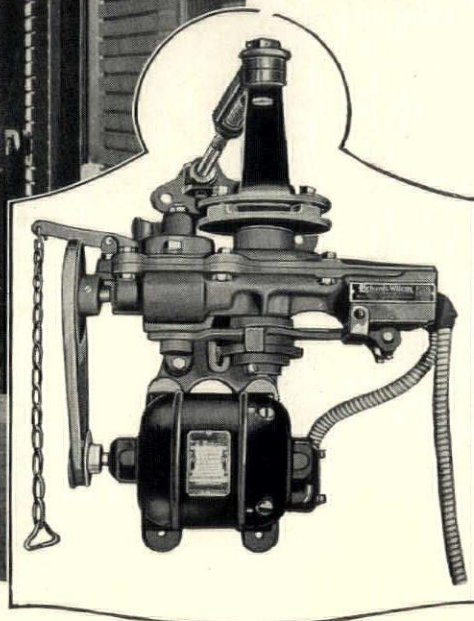

R-W Solves Another Door-Way Problem

This unique factory entrance pays for itself by eliminating the gate-keeper.

The two beautiful ornamental iron gates (each weighing 350 pounds) slide inside the opening on Slidetite equipment and are operated by the R-W Aut-O-Dor Electric Operator. The gates open and shut by simply pressing a button inside the office. Thus traffic entering and leaving the Owens Bottle Company plant at Toledo is completely in control of one man . . . yet he never

has to leave his desk by the window.

Slidetite doors operated electrically by Aut-O-Dor are first choice everywhere for factories, garages, any and all door-way requirements, unobstructed openings, up to 22 feet wide. Slidetite powered by Aut-O-Dor is admittedly the most satisfactory door-way equipment for sturdiness, safety and security.

Write today for illustrated literature and specifications. Call upon an R-W engineer at any time for advice.

Richards-Wilcox Mfg. Co.

"A Hanger for any Door that Slides."

New York AURORA, ILLINOIS, U.S.A. Chicago
 Boston Philadelphia Cleveland Cincinnati Indianapolis St. Louis New Orleans Des Moines
 Minneapolis Kansas City Atlanta Los Angeles San Francisco Omaha Seattle Detroit
 Montreal · RICHARDS-WILCOX CANADIAN CO., LTD., LONDON, ONT. · Winnipeg

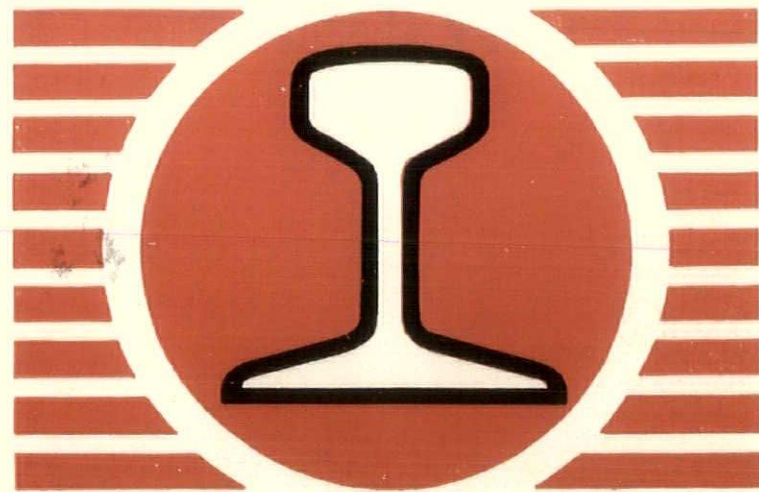
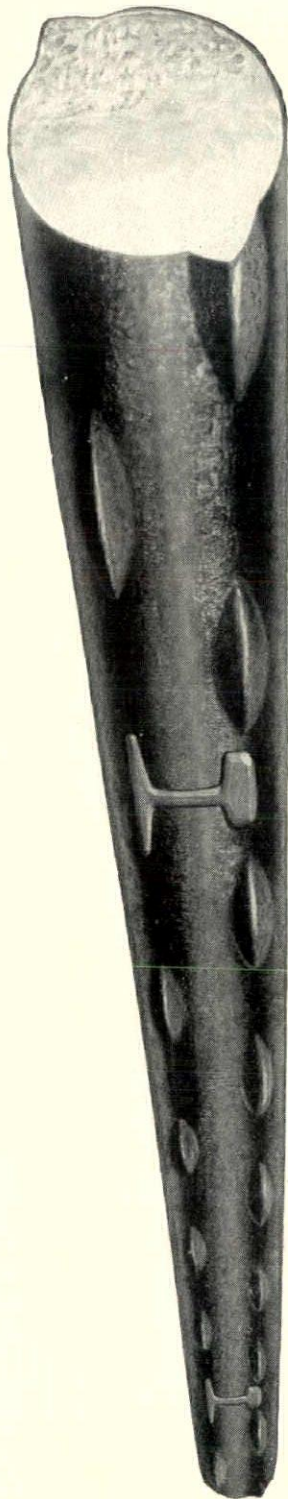

MARKED AND CERTIFIED

Quality meeting ASTM specification A 16-14 is identified by this rail symbol rolled on all deformed rail steel reinforcing bars produced by: Buffalo Steel Company, Tonawanda, N. Y.; Burlington Steel Company, Hamilton, Canada; Calumet Steel Company, Chicago, Ill.; Canadian Tube and Steel Products Limited, Montreal, Canada; Connors Steel Company, Birmingham, Ala.; Danville Structural Steel Company, Danville, Pa.; Franklin Steel Works, Franklin, Pa.; Laclede Steel Company, St. Louis, Mo.; Missouri Rolling Mill Corporation, St. Louis, Mo.; Pollak Steel Company, Cincinnati, Ohio and West Virginia Rail Company, Huntington, W. Va.

Rail Steel Bar Association, Builders Building, Chicago

RAIL STEEL

for concrete reinforcing

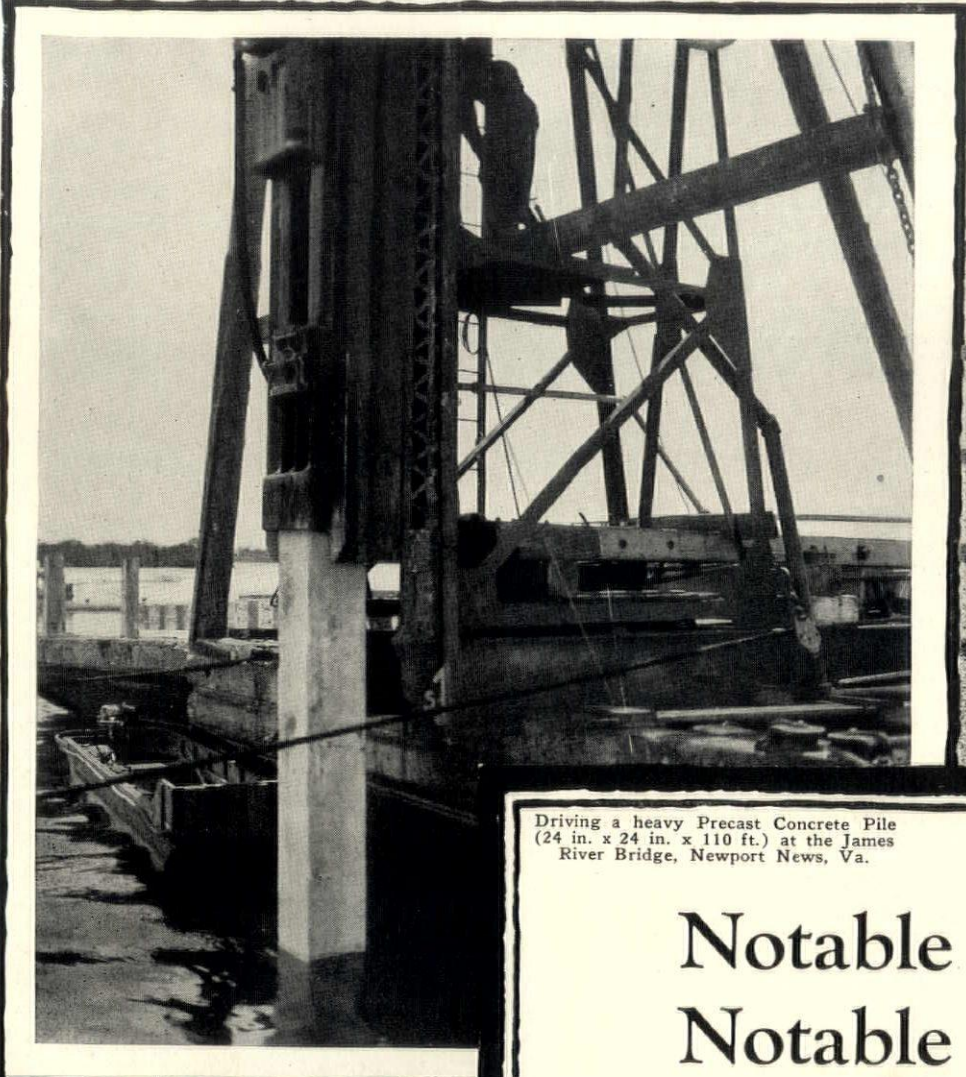

Driving a heavy Precast Concrete Pile
(24 in. x 24 in. x 110 ft.) at the James
River Bridge, Newport News, Va.



Notable work on Notable jobs . . .

The Raymond reputation for Special Concrete Construction in the field today is based on today's work . . . notable jobs recently finished or now being finished weeks if not months ahead of schedule. Some interesting SPEED data on recent big jobs involving thousands of heavy precast concrete piles is at your disposal, upon request to us.

CAST IN PLACE PILES
COMPOSITE PILES
PRECAST PILES
PIPE PILES

*"A form for every pile
A pile for every purpose"*

BUILDING FOUNDATIONS
BULKHEADS AND DOCKS
UNDERPINNING ETC.
BRIDGES

RAYMOND CONCRETE PILE COMPANY

NEW YORK: 140 Cedar St.

CHICAGO: 111 West Monroe St.

Raymond Concrete Pile Co., Ltd., Montreal, Canada

Atlanta
Baltimore
Boston
Buffalo

Chicago
Cleveland
Detroit
Houston

Kansas City
Los Angeles
Miami
Milwaukee

Philadelphia
Pittsburgh
Portland
San Francisco

St. Louis
St. Paul
Washington
London, England

RAYMOND

Each of these, and hundreds of others, are Carey-roofed!

Whenever you see a Carey Built-up Roof applied to a state-ly building or mammoth industrial plant, you know that the owner has made a wise investment in weather protection. And you know, too, that the architect or engineer has protected his good reputation by endorsing a roof that will reflect credit on his good judgment.

The enduring qualities of these made-to-measure Carey roofs are due to the Carey control of the materials from which they are made. The long-fibre felts are Carey milled. The asphalts are Carey refined and blended. In addition, there is that intangible ingredient, a fifty-year experience, which Carey builds into every roof.

Each Carey Built-up Roof is guaranty-bonded by a forty-million-dollar surety company, and backed by an organization that is national in its scope.

THE PHILIP CAREY COMPANY
Lockland, CINCINNATI, OHIO



The \$800,000 Liggett Building, Seattle, Washington. Also Carey protected.

An aerial view of the John Sevier R. R. yards at Nashville, Tennessee, showing the vast acreage of Carey roofs.

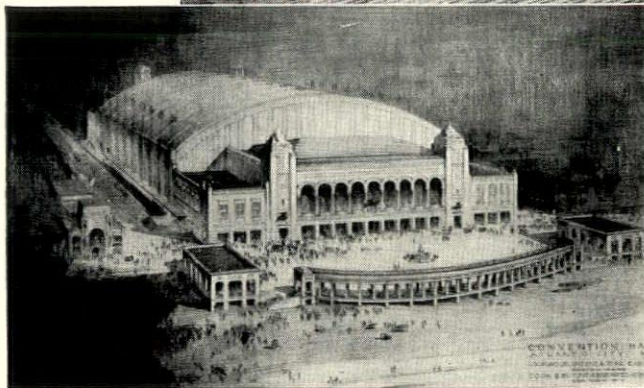
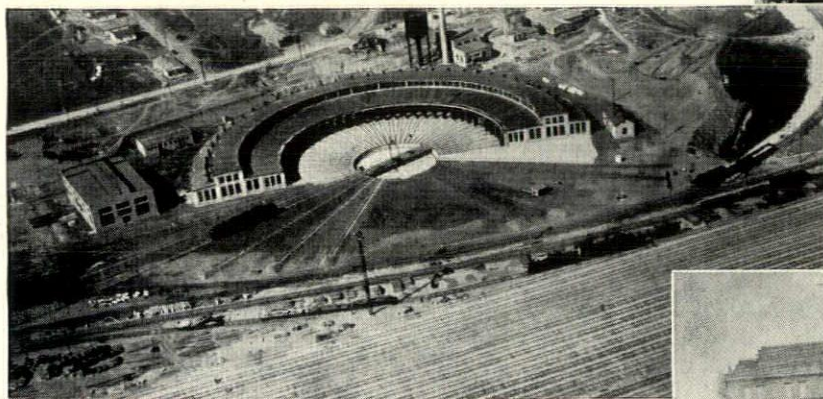

Carey Built-up roofed—Atlantic City's new Convention Hall.

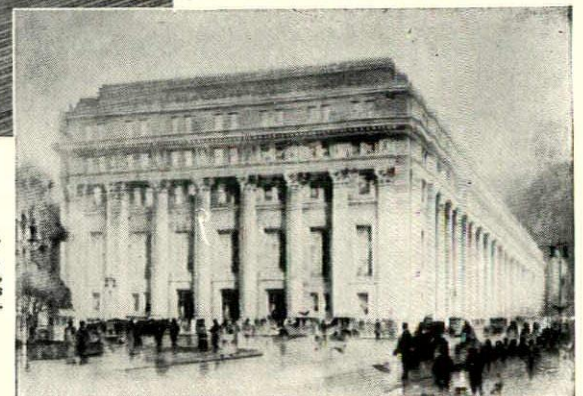

The stately Mitsui Bank, Tokyo, Japan, atop which is a Carey Built-up Roof.

Carey
BUILT UP ROOFS

Our Architect's Specification Book is yours for the asking.

"A ROOF FOR EVERY BUILDING"

THE AMERICAN ARCHITECT



South Side National Bank, St. Louis, Mo. St. Louis Bank Bldg. and Equipment Co., Architects. Fruin-Colnon Contracting Co., Builders.
Built of Gray Indiana Limestone.

“How Can I Get the Gray Tones and Light, Cloudy Effects?”

AN architect asked us this question after admiring a beautiful building faced with Indiana Limestone. Our answer was: “Specify Gray Indiana Limestone from the quarries of Indiana Limestone Company.” Gray Indiana Limestone has a unique beauty. It offers among other things the effects of solidity and dignity. It is the original color and character of the entire Indiana Limestone deposit. Many of the outstanding buildings of recent years are of Gray Indiana

Limestone. Your client will be pleased to learn that, because this stone constitutes the “heart” of the quarry, it can be had at an actual saving of money. Please let us send you the names of buildings in your locality constructed of Gray Indiana Limestone. We will gladly show you photographs of any types of buildings you may be particularly interested in. For this and other information, address Box 765, Service Bureau, Bedford, Indiana.

INDIANA LIMESTONE COMPANY

General Offices: Bedford, Indiana

Executive Offices: Tribune Tower, Chicago

The old fruit packers' rule that one bad apple may spoil a barrel is kept in mind in building Pacific Steel Boilers. Tell-tale staybolts are one precaution against any hidden weakness.

Never
a hidden
flaw

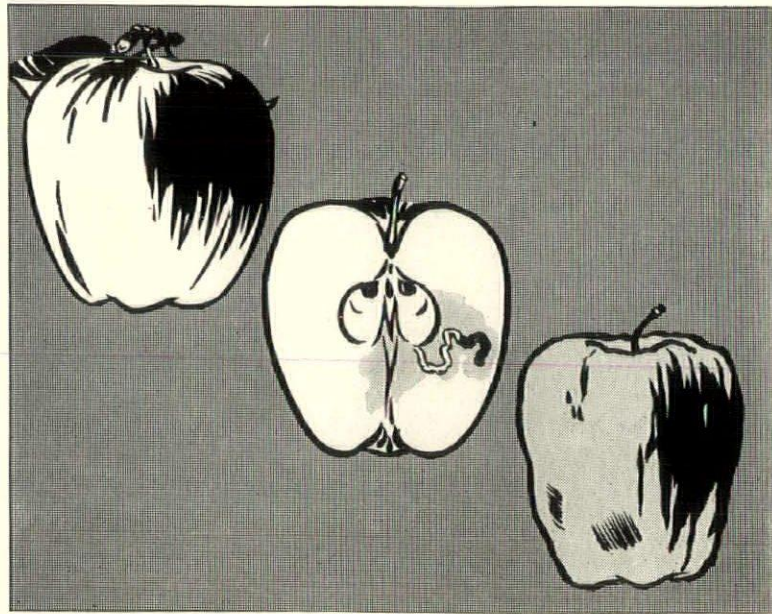

As a worm hidden in the heart of one apple may spoil not only that apple but an entire barrel, one hidden flaw can threaten an entire boiler. In full recognition of this fact, every detail of Pacific Steel Boilers is planned and built.

Take the tell-tale staybolt construction as an example. If you could look down into one of the water chambers that surround the four sides of the Pacific's fire box, you would see rows of bolts, like rows of corn in a field. They are of steel and over-strong, with ends welded into the plates.

Ordinarily enduring for years, under abnormal operating conditions one of these bolts may occasionally break. Then, if there is nothing to warn, an additional burden is shifted to those that remain, weakening them. If a sufficient number break, the wall plate sags or buckles, necessitating costly repairs.

In the Pacific, rather than being solid as in the ordinary boiler, each staybolt has a tell-tale hole drilled in each end. If

PACIFIC

STEEL HEATING BOILERS
AND CAPITOL RADIATORS MAKE A LOGICAL COMBINATION



a bolt parts, a warning jet of water spurts out, calling for a simple replacement that any repair man can make.

Thus, with the tell-tale staybolt construction used in locomotives, Pacific Steel Heating Boilers make assurance doubly sure of low repair costs and long service. There is a Pacific installation for your building. Write for full information.

PACIFIC STEEL BOILER CORPORATION

Factories: Waukegan, Ill., Bristol, Pa.

Sales Offices in 58 Cities

Division of United States Radiator Corporation, Detroit

GEORGIA MARBLE



FIELD MUSEUM, CHICAGO, ILLINOIS
GRAHAM, ANDERSON, PROBST AND WHITE, ARCHITECTS

INEXHAUSTIBLE SUPPLY OF MARBLE

Large quantities of Georgia Marble are available at all times. Having 8 quarries and 3 finishing plants in operation twelve months in the year, we ship finished marble without regard to season . . . and for generations to come the marble which you use today can be perfectly matched. Test borings indicate that the supply is practically inexhaustible. The Field Museum, erected about ten years ago of White Georgia Marble, is the largest marble building in the world.

THE GEORGIA MARBLE COMPANY · TATE · GEORGIA

1328 Broadway
NEW YORK

814 Bona Allen Bldg.
ATLANTA

648 Builders' Bldg.
CHICAGO

622 Construction Industries Bldg.
DALLAS

1200 Keith Bldg.
CLEVELAND



Architects and builders are achieving interesting effects through the use of knotty pine walls such as shown in this room from a Colonial home built in Essex County, Massachusetts, about 1700.

Are Knotty Pine Walls Specified in Your New Homes?

THE use of knotty pine for finishing the walls of living, dining and recreation rooms is growing steadily in favor with leading architects and builders. In knotty pine they find a wall treatment of permanent distinction, lending itself to many interesting variations.

To the vogue for knotty pine, Shevlin has given new momentum by supplying pine with beautiful irregular grain and sound, colorful knots. The selected Shevlin Pine used for the knotty finish is especially dried. It is fully equal in endurance to the pine found today in early American dwellings centuries old.

Leading lumber dealers carry Shevlin Northern White Pine, Shevlin California White Pine (*Pinus Ponderosa*), Shevlin Ponderosa Pine, Shevlin Norway Pine and Shevlin California Sugar Pine. There is a sufficient supply to last for generations and it is available at a comparatively reasonable price. All Shevlin mills are now making grade-marked and trade-marked lumber.

Write for the booklet, "Specify Shevlin Pine."

Shevlin, Carpenter & Clarke Company
901 First National-Soo Line Building, Minneapolis, Minn.

Chicago Sales Office: 1866 Continental National Bank Bldg.; San Francisco Sales Office: 1030 Monadnock Bldg.; Toronto, Ontario, Sales Office: 606 Royal Bank Bldg.; Sold in New York by N. H. Morgan, 1205 Graybar Building.

SHEVLIN PINE



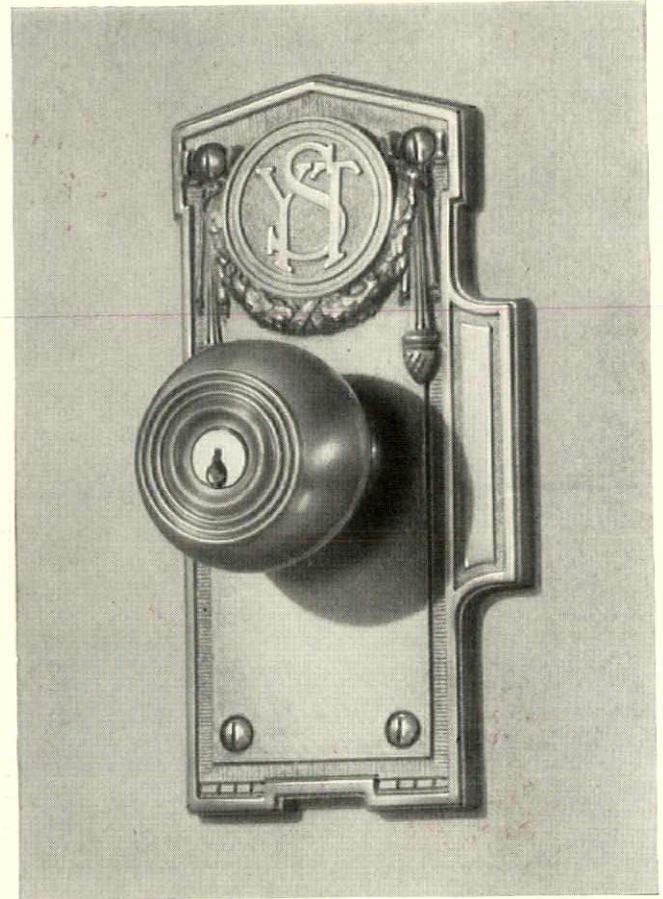

THE SMITH-YOUNG TOWER BUILDING, SAN ANTONIO, TEXAS, ATLEE B. AND ROBERT M. AYRES, A. I. A., ARCHITECTS, IS EQUIPPED THROUGHOUT WITH SARGENT HARDWARE. ITS DESIGN IS SHOWN ABOVE.

SARGENT HARDWARE . . . *when all materials have been tested minutely*

A GREAT structure rises abruptly. Its foundations grip bedrock. The bearing power and durability of all materials are known. Variations in temperature have been calculated. Wind velocities and earth tremor have been considered. Each forward step has demanded the highest skill of architect, engineer and builder. Here in the Smith-Young Tower Building, as in many

other outstanding structures of the country, Sargent Hardware is a fitting installation. Sargent beauty of design, Sargent perfect machining, and Sargent smooth, permanent operation add value to any building. Sargent & Company, New Haven, Connecticut; 94 Centre Street, New York City; 150 North Wacker Drive (at Randolph), Chicago, Illinois.

SARGENT
LOCKS AND HARDWARE

FERROCRAFT CAST GRILLES

in New and Modish Designs

OUT of present-day modernism, that which is truly beautiful will live, will become permanent and take its place among architectural designs. Here is depicted a noted architectural firm's interpretation of the new vogue. It was only natural that the execution of this grille should be entrusted to Tuttle & Bailey, creators of Ferrocraft.

The grille here pictured is made of aluminum. Other Ferrocraft Grilles are available cast in iron, bronze or brass metals, either from our designs or from the

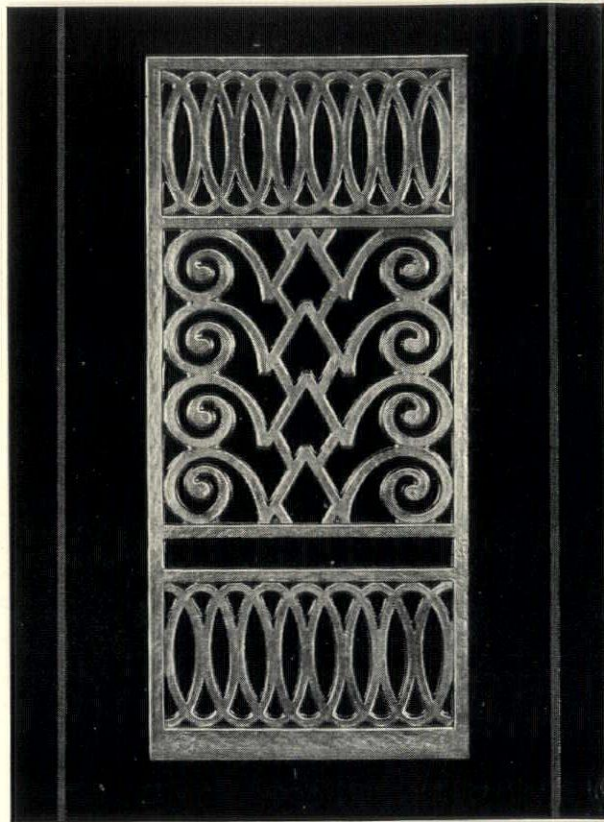

Grille designed by Starret & Van Vleck and cast in Ferrocraft aluminum.

architect's detail. This House is always glad to cooperate with the Profession concerning their special requirements.

TUTTLE & BAILEY MFG. CO.

Makers of Registers and Grilles for 83 years

441 LEXINGTON AVENUE, NEW YORK CITY

A. I. A. File Number 30e

The AMERICAN INSURANCE UNION CITADEL..

COLUMBUS,

OHIO.

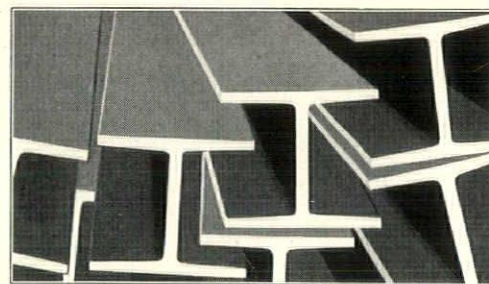
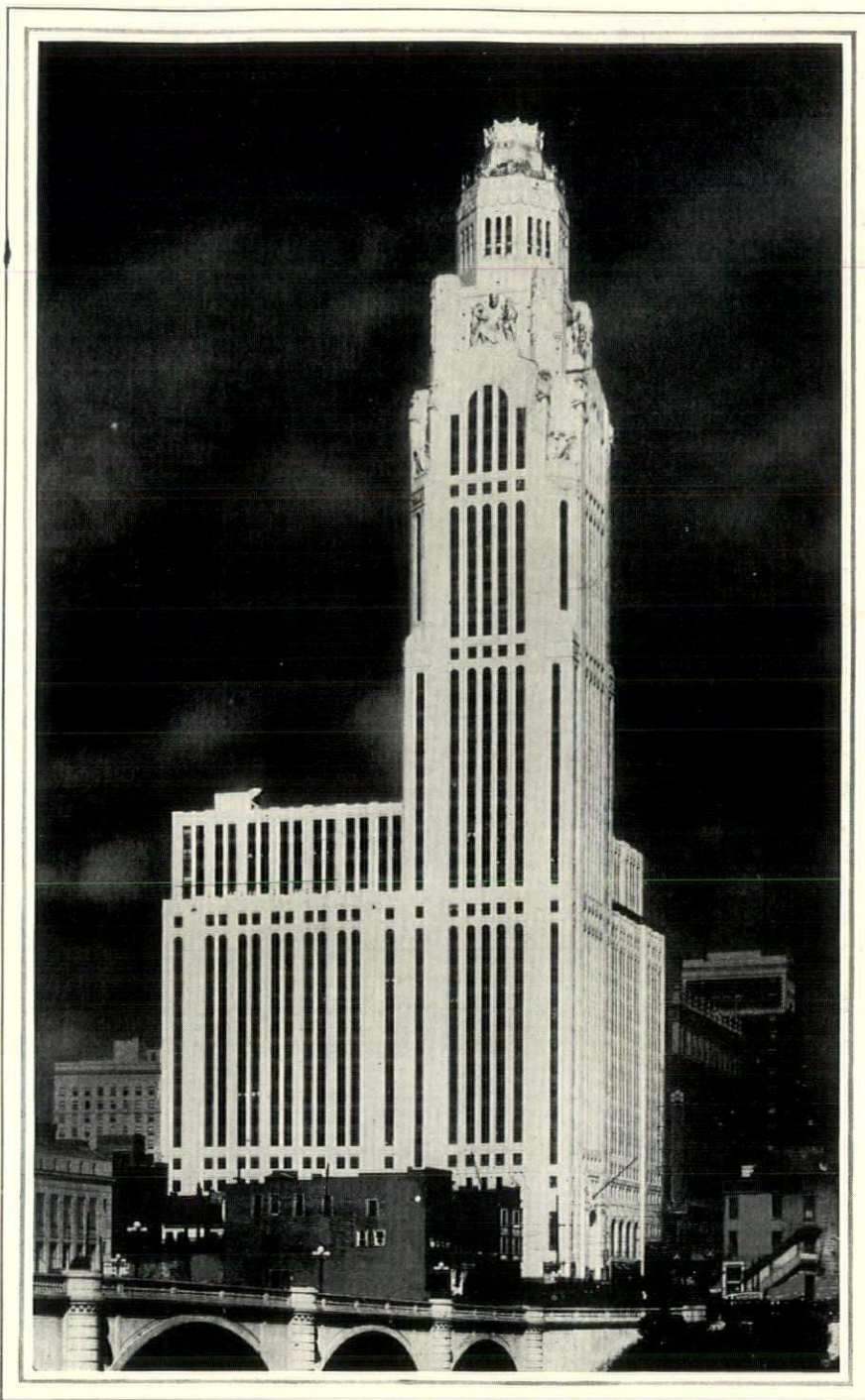

BETHLEHEM STEEL COMPANY

General Offices: Bethlehem, Pa. District Offices: New York, Boston, Philadelphia, Baltimore, Washington, Atlanta, Buffalo, Pittsburgh, Cincinnati, Cleveland, Chicago, Detroit, St. Louis, San Francisco, Los Angeles, Seattle, Portland, Honolulu.

FRAMEWORK
OF BETHLEHEM
WIDE-FLANGE STRUCTURAL SHAPES

BETHLEHEM

TEXTURED FINISHES

*in the
Modern
Manner*

*created with
white-lead and
oil plastic paint*



The texture shown here, produced with a whisk broom, is particularly suited to rooms designed in the modern manner.



Low-relief wall textures that carry out the spirit of modern interior decoration easily obtained with Dutch Boy white-lead—for years the standard in making exterior and interior paint.

WHAT is the spirit of the interiors you design? Old English? Spanish? Italian? Modern?

In every case you may have textured side wall decoration in keeping by using white-lead and oil plastic paint.

More and more architects are specifying this plastic paint, made with Dutch Boy white-lead, Dutch Boy flattening oil, whitening and drier when they want an interesting modified texture finish. They find this "plastic lead" lends itself to the creation of all kinds of appropriate treatments and gives

finishes with the durability and washability that are such outstanding characteristics of lead-and-oil paint.

These advantages . . . White-lead and oil plastic paint is easy to mix, tint, apply and texture. It is mixed of materials the painter carries regularly in his shop—Dutch Boy white-lead, dry whitening, Dutch Boy flattening oil, and drier. It is tinted in the usual way with colors-in-oil. It is applied with a paint brush, remaining workable on the wall for about an hour and thus permitting the handling of large wall areas conveniently. It can be textured with a sponge, paint brush, whisk-broom, graining comb and in many other ways.

Applied today, a "plastic lead" finish is ready for glazing tomorrow. It sets up sufficiently overnight to take a glaze properly. Many beautiful glazed effects are possible. However, glazing is not necessary in order to produce a washable finish with white-lead and oil plastic paint. By itself, this plastic paint can be used to give a complete finish and one which is thoroughly washable.

. . . For further information about white-lead and oil plastic paint and illustrations of various textures, write to our Department of Color Research and Decoration for the booklet, "White-Lead and Oil Plastic Finishes." Address your inquiry to our nearest branch.

FORMULA

The formula for white-lead and oil plastic paint is 100 lbs. Dutch Boy white-lead (heavy paste), 22 lbs. dry whitening, 1½ gals. Dutch Boy flattening oil, ¼ pint drier. Break up the whitening with the flattening oil and drier. Stir this mixture into the white-lead. The "plastic lead" is now ready for application.

Dutch Boy Red-Lead

Dutch Boy red-lead makes paint that insures complete protection for metal surfaces. Proven beyond question in its ability to lengthen the life of iron and steel, this paint is accepted as the standard. Three coats of paint—made with Dutch Boy red-lead—form a protective coating that eliminates danger from corrosion.



NATIONAL LEAD COMPANY

New York, 111 Broadway • Buffalo, 116 Oak Street • Chicago, 900 West 18th Street • Cincinnati, 659 Freeman Avenue • Cleveland, 820 West Superior Avenue • St. Louis, 722 Chestnut Street • San Francisco, 235 Montgomery Street • Boston, National-Boston Lead Co., 800 Albany Street • Pittsburgh, National Lead & Oil Co., of Pa., 316 Fourth Avenue • Philadelphia, John T. Lewis & Bros. Co., Widener Bldg.

D U T C H B O Y W H I T E - L E A D

The New Mueller Automatic Diverter for Tub and Shower is one of the finest of modern bathroom appurtenances. Those unexpected and disconcerting showers are impossible with this fitting. After side or control valves have been shut off, the flow is automatically directed to the tub when the water is again turned on. Complete with pop-up drain.

Information sent on request.

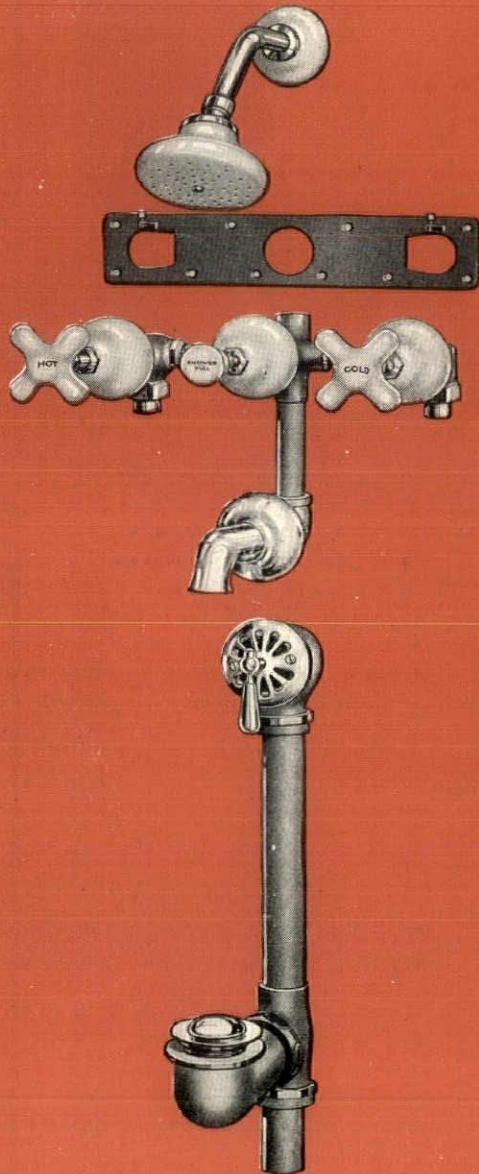

Mueller Bronze fittings

enhance building values

Today—details and refinements of service make the difference between the financially successful building and that which is not. In nothing is meticulous attention to detail more important than in the selection and specification of plumbing fittings. Especially is this true with hotel and apartment buildings.

For seventy-two years Mueller Bronze Faucets and Fittings have represented the highest achievement in design, workmanship and materials. The rigid standards to which all Mueller products are manufactured assure permanent, trouble-free satisfaction.

MUELLER CO. (Established 1857), Decatur, Illinois; *Branches:* New York, 135th St. & Walnut Ave., Bronx; Dallas, San Francisco, Los Angeles; *Canadian Factory:* MUELLER, Limited, Sarnia.

MUELLER

PLUMBING BRONZE AND VITREOUS WARE

For Life-Long Pipe Performance Specify Youngstown

YOUNGSTOWN steel pipe costs no more to install than ordinary pipe—and you do not pay a premium for the pipe itself. Consequently it is only sound business to write "Youngstown" into your building specifications.

Today, Youngstown steel pipe is being installed in modern buildings in ever-increasing numbers simply because its record of performance has convinced architects and engineers the country over that the name "Youngstown" is the soundest insurance of pipe performance.

You can go to any Youngstown Sheet and Tube office with the assurance that your problem will receive the prompt, courteous attention of a specialist, and without the slightest obligation.

THE YOUNGSTOWN SHEET AND TUBE COMPANY

One of the oldest manufacturers of copper-bearing steel, under the well-known and established trade name "Copperoid".

General Offices—YOUNGSTOWN, OHIO

DISTRICT SALES OFFICES

ATLANTA—Healey Bldg.	DETROIT—Fisher Bldg.	PHILADELPHIA—
BOSTON—80 Federal St.	KANSAS CITY, MO.—	Franklin Trust Bldg.
BUFFALO—Liberty Bank Bldg.	Commerce Bldg.	SAN FRANCISCO—
CHICAGO—Conway Bldg.	MEMPHIS—P. O. Box 462	55 New Montgomery St.
CINCINNATI—Union Trust Bldg.	MINNEAPOLIS—Andrus Bldg.	SEATTLE—Central Bldg.
CLEVELAND—Union Trust Bldg.	NEW ORLEANS—Hibernia Bldg.	ST. LOUIS—Shell Bldg.,
DALLAS—Magnolia Bldg.	NEW YORK—30 Church St.	13th and Locust Sts.
DENVER—Continental Oil Bldg.	PITTSBURGH—Oliver Bldg.	YOUNGSTOWN—Stambaugh Bldg.
LONDON REPRESENTATIVE—The Youngstown Steel Products Co.,		
Dashwood House, Old Broad St., London, E. C. England		

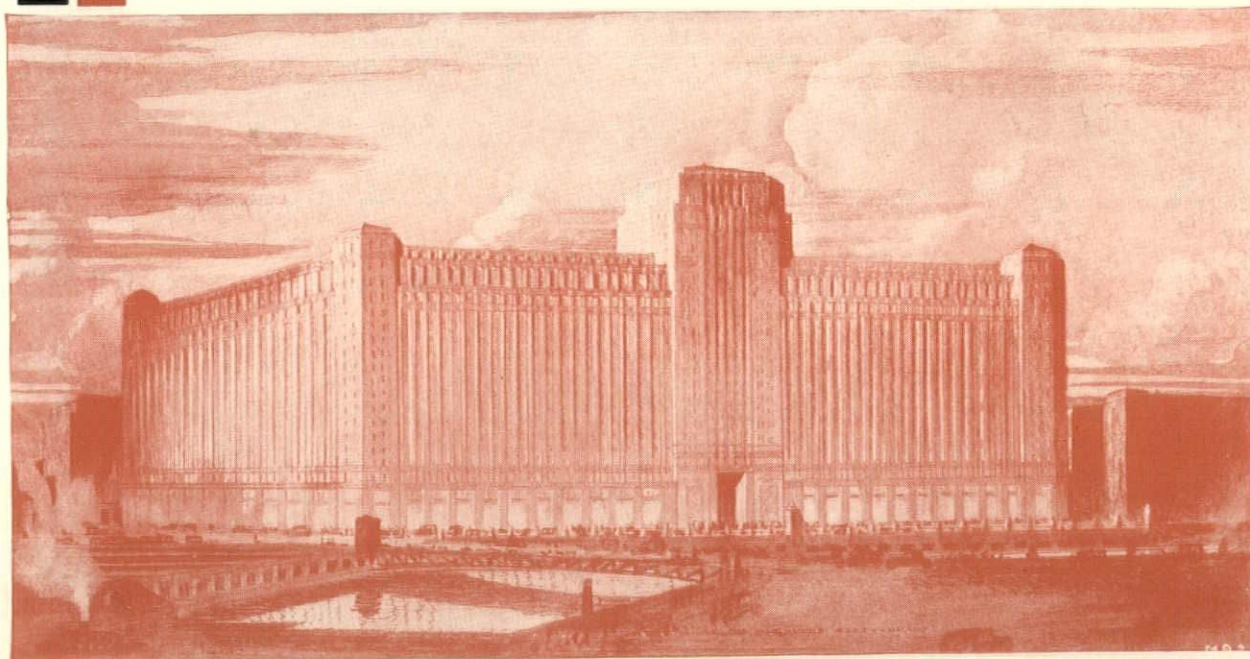

The Merchandise Mart, Chicago, Ill., piped throughout with Youngstown steel pipe.
 Architect—GRAHAM, ANDERSON, PROBST & WHITE
 General Contractor—JOHN W. GRIFFITHS & SONS CO.
 Heating Contractor—ROBERT GORDON, Inc. Plumbing Contractor—H. P. REGER & CO.

YOUNGSTOWN

GALVANIZED SHEETS PROTECT ▲ ▲ ▲ ▲ SAVE WITH STEEL



The new University of Chicago chapel, considered by many architects as one of the finest examples of modern Gothic architecture in America, was among the last achievements of the late Bertram Grosvenor Goodhue. Roof of Federal cement tile made with Universal portland cement. Leonard Construction Company, contractor; Universal cement furnished by Consumers Co., both of Chicago.

FOUNDED 1876



John Paul Turner

The Cover

THE illustration on the cover is a reproduction of a water color by John Paul Turner of St. Paul's Church, New York City. Mr. Turner is a graduate of the University of Illinois. He was for some time connected with the office of Bloodgood Tuttle in Cleveland, Ohio. Previous to joining the staff of James Gamble Rogers in New York City he worked in the office of Hobart Upton. In 1927 he "scoured France and Italy in a badly crippled Citroen Auto."

Mr. Turner has played with paints, both oil and water color, since childhood. He likes to make decorative masks, architectural models, and decorative lettering. He claims to be the world's worst golfer and swimmer.

Next Month

¶ An easy way to select the right species and grade of lumber for any building purpose.

¶ The economics of modernizing an old office building.

¶ Eight pages of architectural details in lead, showing typical handling of the material.

¶ Another article on speculative sketches, citing a typical "joker."

BENJAMIN FRANKLIN BETTS, A.I.A., *Editor*

ERNEST EBERHARD, *Managing Editor* H. J. LEFFINGWELL, *Advertising Manager*
RAY W. SHERMAN, *Editorial Director* EARLE H. MCHUGH, *General Manager*

In This Issue

St. Paul's Church, New York <i>By John Paul Turner</i>	Cover
"To-morrow" and the Architect <i>By Benjamin F. Betts</i>	19
How Airports Will Affect Zoning Regulations <i>By Francis Keally</i>	20
A Main Floor Theatre <i>The Pickwick Theatre, Park Ridge, Illinois</i> <i>Zook & McCaughey, Associated</i> <i>R. Harold Zook, Architect</i>	22
Doing It the Client's Way <i>By James J. Bevan</i>	26
From portfolio and sketchbook <i>Two pages of sketches</i>	28
At 132 Stories—Income Ceased.....	30
Colonial—Yet Modern <i>House of Louis Wilputte, New Rochelle, N. Y.</i> <i>Julius Gregory, Architect</i>	32
As It Looks to the Editors.....	38
Sound-proofing the Sherman Square Studios <i>Tillon & Tillon, Architects</i>	40
Two Lithograph Sketches <i>By A. Genoud</i>	42
Why This Architect Stopped Submitting Speculative Sketches <i>By Lancelot Sukert</i>	44
The Architect Turns Sales Counselor <i>The Stewart Building, New York City</i> <i>Warren & Wetmore, Architects</i>	46
What Architects Are Talking About.....	52
Thomas Hastings, F.A.I.A. <i>By Everett V. Meeks</i>	55
Eight Pages of Details in Wood.....	56
I Don't Want Your Plans—You're Late <i>By George F. Kaiser</i>	64
Books	66
Remodeling an Old House <i>House of Wm. Thomas Bradley</i> <i>Benjamin Franklin Olson, Architect</i>	70
The Readers Have a Word to Say.....	72
The Fuller Building Has Six Floors of Shops.....	74
New Materials and Equipment.....	76
—And Abroad.....	80
New Catalogs.....	96
Two Sketches <i>By A. V. De Fondt</i>	106

THE AMERICAN ARCHITECT, *Published monthly* by INTERNATIONAL PUBLICATIONS, INC.
Fifty-seventh Street at Eighth Avenue, New York, N. Y.

William Randolph Hearst, President; Ray Long, Vice-President; Thomas J. White, Vice-President; Arthur S. Moore, Secretary; Austin W. Clark, Treasurer. Copyright, 1929, by International Publications, Inc. Trade-mark registered. Single copies, 50 cents. Subscription price: United States and Possessions, \$5.00 per year; \$7.00 for two years; Canada, \$1.00 extra; foreign countries, \$2.00 extra. Entered as second-class matter, April 5, 1926, at the Post Office at New York, N. Y., under the act of March 3, 1879. THE AMERICAN ARCHITECT is fully protected by copyright and nothing that appears in it may be reproduced either wholly or in part without permission.

No Smoke Passes

This Whirlpool!

Like dry tinder—the soot laden gases of soft coal ignite the instant they strike this turbulent whirling mass of incandescent flame!

They burn and their usable heat units are utilized—because in this new Heggie-Simplex Smokeless Boiler there is always the right amount of oxygen to effect complete combustion. The additional oxygen necessary to burn bituminous coal smokelessly, but which can not be drawn through the fuel bed alone, is introduced through a special “carbureting chamber” over the fire.

Built of refractories, this chamber not only introduces the necessary

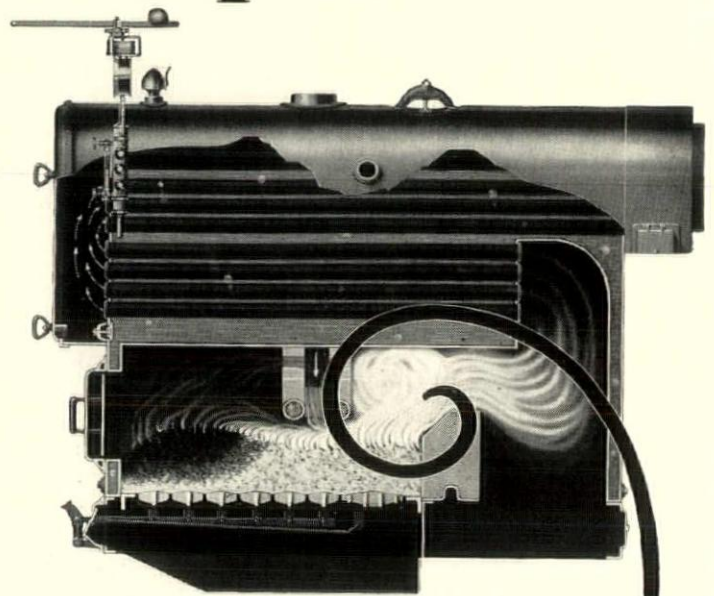

additional oxygen but thoroughly heats it before passing it down onto the fire. A refractory bridge wall to the rear of this chamber baffles the fire, creating a whirlpool of flame which consumes all of the smoke and combustibles.

For complete facts, write Heggie-Simplex Boiler Company, Joliet, Ill.; representatives in principal cities—telephone and address listed under “Heggie-Simplex Boilers.”

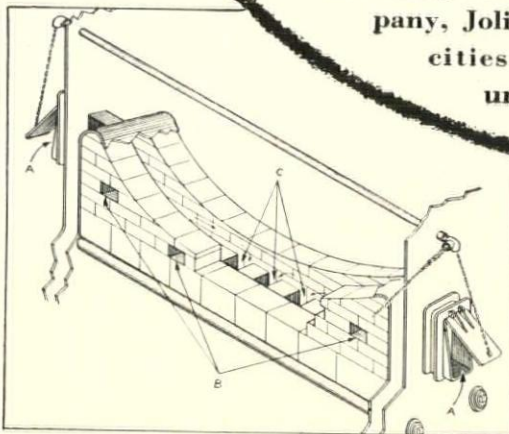

The “Carbureting Chamber” of the Heggie-Simplex Smokeless Boiler

Air is drawn in through intake doors (A) on both sides of the boiler. Volatiles arising from the fresh fuel are admitted through ports (B) in the forward wall. This inflammable mixture is thoroughly heated by the hot refractory walls of the chamber. It is ready for instant combustion when it passes through the jets (C) to mix with the gas stream flowing under the chamber.

Note there are no bothersome ceiling pulleys, long chains, etc. The operating device is “built in” the boiler.

HEGGIE-SIMPLEX

STEEL HEATING BOILERS

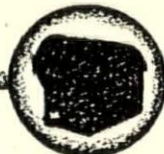

"TO-MORROW" and the Architect

By Benjamin F. Betts

CHRISTMAS is a time when the hearts of men turn to thoughts of peace, and as another year draws to a close we are given to taking stock of the present and what the future may hold. As the year 1929 nears its end, we find that world-wide peace is nearer in realization than ever before in history. The acceptance of the Kellogg Peace Pact signifies a new mental attitude on the part of nations and people as a whole that presages much for future years.

We also find the building industry in peaceful accord. Building Congresses are doing much good in uniting all industrial interests in a common purpose. Misunderstandings are being corrected. Factions in the industry are seeing the wisdom of arbitration. They have discovered that a friendly discussion and a calm settlement of disputes pays big dividends. Peace in the building industry is something for which we may well give thanks at this time.

Business this year has been good. It has not surpassed in volume, perhaps, previous record years but nevertheless building generally has been well sustained. The tendency of the building public to speculate in Wall Street has had its effect throughout the country. Recent activities on the "street" may, however, have a salutary effect and individuals having had their "fling" may turn to sounder and saner investments. This should stimulate renewed activity in building. Money rates show tendencies for the better. Our financial structure promises to become stronger and there is every indication that business is good and that we may confidently expect it to continue throughout 1930. The outlook is exceedingly bright.

DURING the past decade we have lived to see the building industry pass through years fraught with trials, dangers, and tribulations. The ship has weathered the storm. Conditions have gradually righted themselves, business has been stabilized, and returned to a situation that may be termed normal. During this period we have seen the industry practically revolutionized, and grow from large to even larger proportions.

Architectural practice has kept pace with the spirit of the times and from a position of mere planners of buildings architects find themselves in the field of big business and gradually becoming a more important factor in the economic structure of the building industry. The position of the architect is constantly becoming stronger. The public is becoming better informed of the architect's functions, a fact which augurs well for the future. The profession must prepare itself to assume added responsibilities and to render the service that it will be called upon to furnish in 1930 and the years that are to follow.

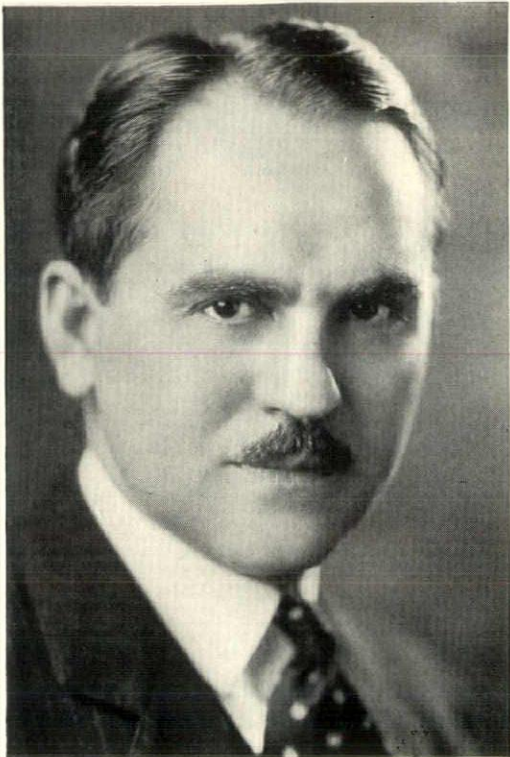

how Airports will affect ZONING LAW S

A glimpse at future problems that should be solved today . . .

by FRANCIS KEALLY, A.I.A.

Architectural advisor for the recent Lehigh Airport Competition, and one of the best versed men on the design and construction of airports

HERE in the United States we have seen the growth of towns along waterways, next along highways, and then along railways. Population has always followed transportation. New towns and cities spring up as their location becomes more easily accessible.

Each of the new methods of transportation brought in its wake new living and city problems. With the railroad, buildings had to be torn down, streets changed, money easily saved by forethought spent to provide a right of way. With the automobile, highways had to be widened and straightened. Hundreds of miles of old roads are being cast into the discard because they are neither straight enough nor wide enough to meet modern traffic conditions. In fact, the older and larger cities cannot cope with the problem of automobile traffic, even though stoops have been ripped off houses and park-

ways have been taken from the center of the streets.

Now with aviation upon us, the old story will be repeated, but with an even more disastrous expenditure of time and money—unless the lesson of the past is learned and we provide for the solution of the problem before it becomes acute.

Quite evidently aviation means new solutions of city planning problems and the drafting of new zoning regulations that will take into consideration the angle of flight that must inevitably influence the height of buildings erected within the airport zone.

The heights of such buildings should be governed by the angle of safe gliding and taking off for planes. This angle is given by the ratio of 7:1. Thus, for every foot in height, the building will be set back from the airport 7 feet. In other words, a 50-foot structure would have

Buildings will rise in tiers around the airport, like a cross-section of the Yale Bowl

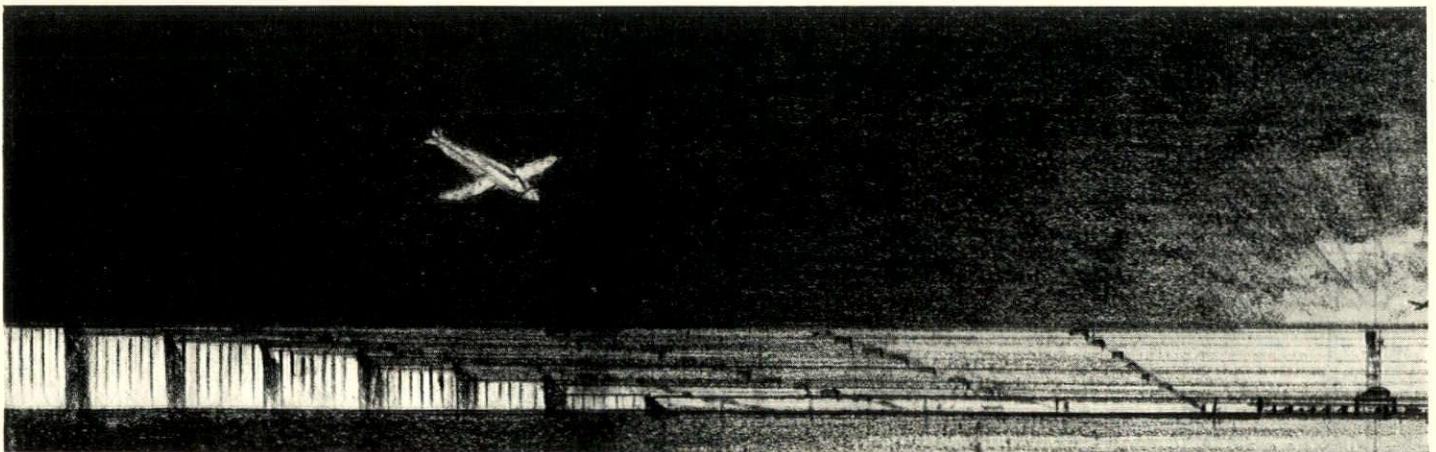

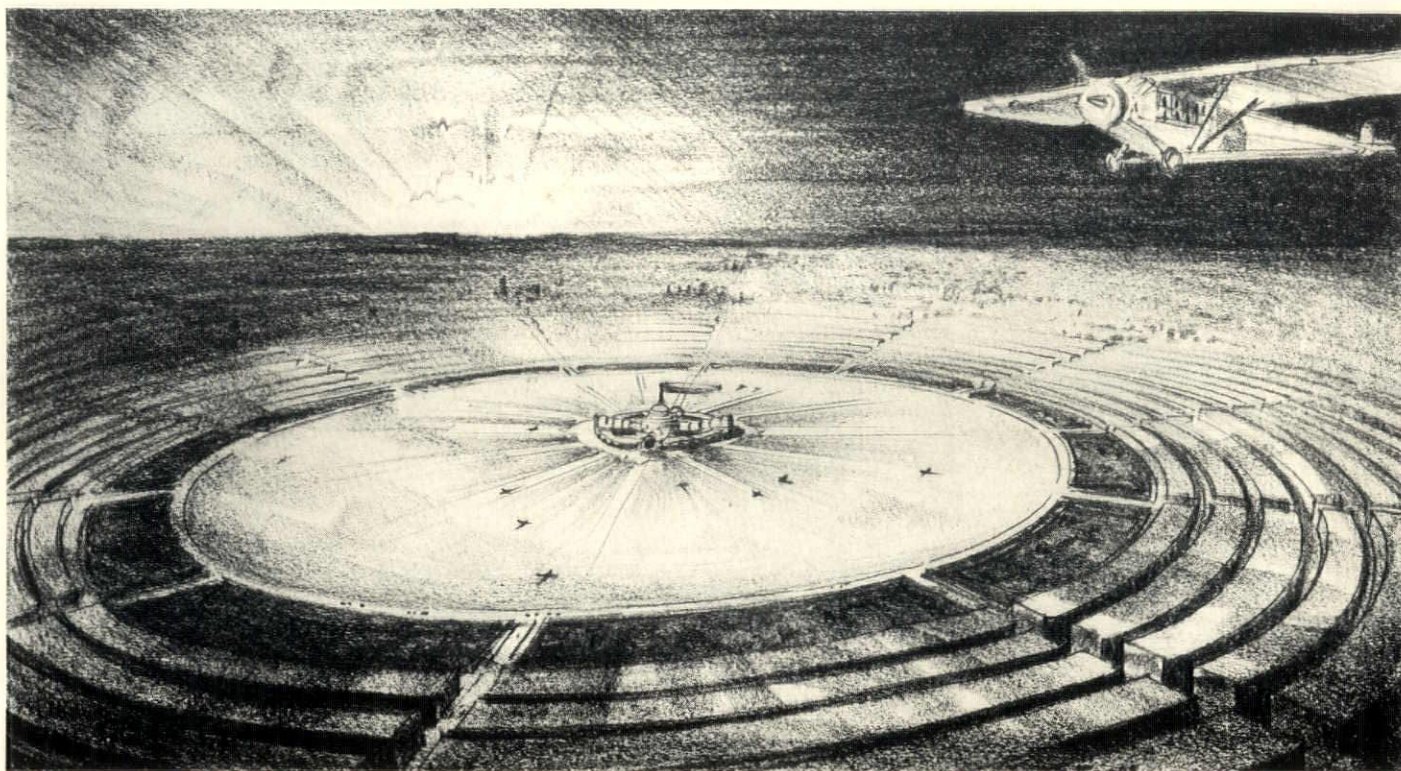

The angle of safe gliding and taking off will make it necessary for structures like the Woolworth Building to be zoned more than a mile away from an airport for safety.

to be set back 350 feet from the airport. A high structure similar to the Woolworth Building, which is 792 feet in height, would have to be set back from the airport 5544 feet, or a little more than a mile away. This will make a cross-section of airports and the surrounding buildings similar to that of the Yale Bowl, for the buildings will rise from the sides of the field like stepped terraces.

Laws controlling the heights of buildings and other obstacles in the neighborhood of airports will have to be enacted if air travel is to develop as it has a right to develop. When our early railroads were planned, it was necessary to raze obstructions which interfered with the construction of the roads. Let's control the skyline surrounding our airports before it is too late to do so.

Land surrounding sites selected for airports is destined to be utilized for extensive development, not only for housing and retail business purposes, but for industrial sites as well. Considerable amounts of farm land and even tracts which formerly were barren are being turned into costly landing fields. Thus, inaccessible land is coming into a healthy demand. Hotels, restaurants, and shops will rise on the edge of flying fields. Industries will clamor for adjacent factory sites and will run railroad spurs to the fields to expedite the transportation of industrial products. Many airplane factories will employ thousands of men in the future just as do the plants which turn out locomotives and railroad cars today. Since the families of the workers must live nearby, new com- (Continued on page 100)

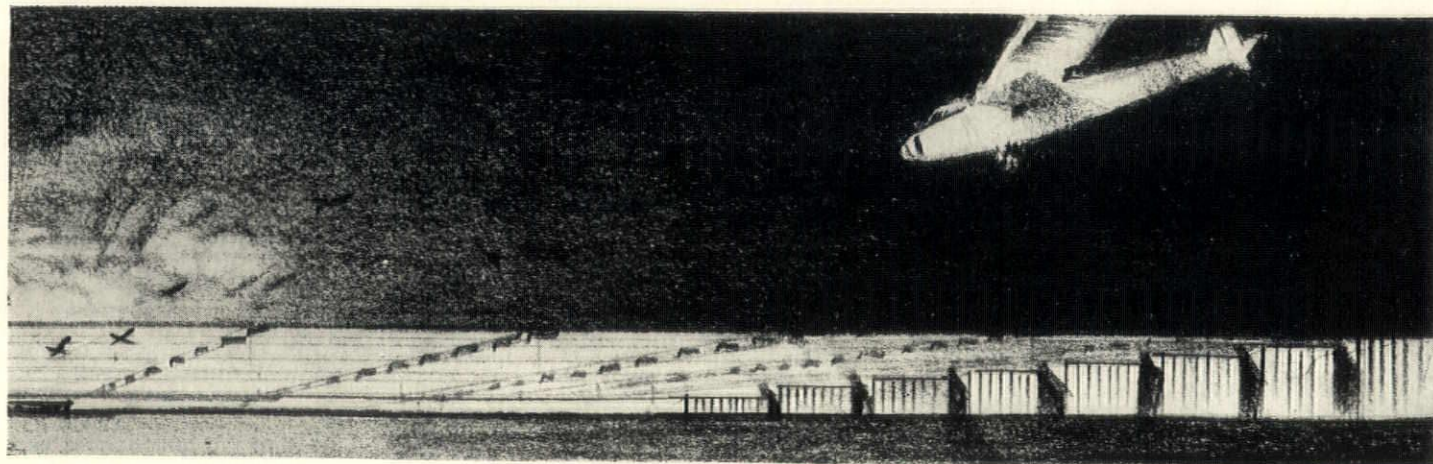

A MAIN FLOOR THEATRE

In the Contemporary Manner

COMMERCIAL REQUIREMENTS
of a suburban theatre are solved by
stores, offices and recreation features
in the Pickwick Theatre Building, at
Park Ridge, Illinois

ZOOK & M CAUGHEY, Associated
R. Harold Zook, Architect

Photographs by Chicago
Architectural Photographing
Co., and Trowbridge

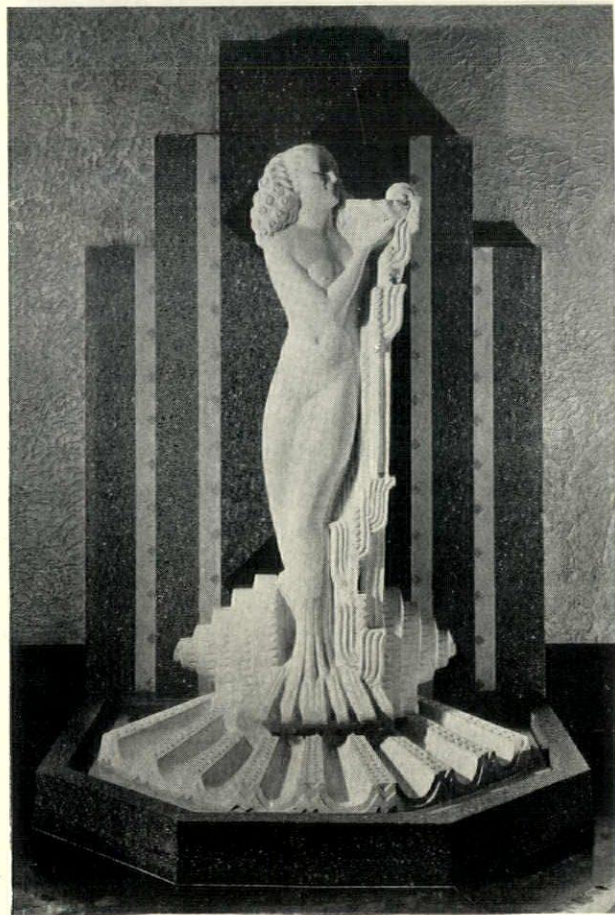

*S*IMPLE, restrained and without superfluous ornament, the Pickwick Theatre building yet frankly expresses its purpose. The mass and silhouette were carefully studied in clay before the detail drawings were made. The exterior is Indiana Limestone above a base of Minnesota granite

AT THE LEFT is an unusual sculptured figure by A. Ianelli, forming the fountain that is the main point of interest at one end of the foyer

BELOW is the detail drawing of a typical organ and ventilating grille, designed by the architects and modeled by A. Ianelli. It was quite evidently inspired by the exterior, being strongly reminiscent of the central part of the tower

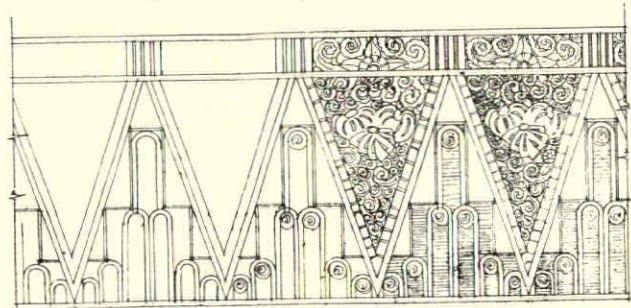

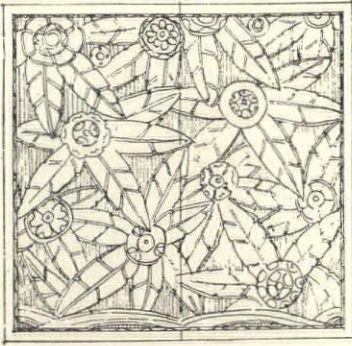

Radiator grilles in the lobby, which are in character with the other ornamental details, are of bronze from models by A. Ianelli

CAST iron lanterns, enclosing red, blue and yellow lights, terminate the tower and flanking pylons. The entrance canopy is also of cast iron, beneath which lights are set in chevron stripes

BELOW is the foyer, the floor of which is covered with a specially woven carpet. The end of the foyer not shown is decorated with a remarkable landscape of the beautiful country surrounding Park Ridge, Ill. The ceiling treatment shows unusual restraint in its use of ornament

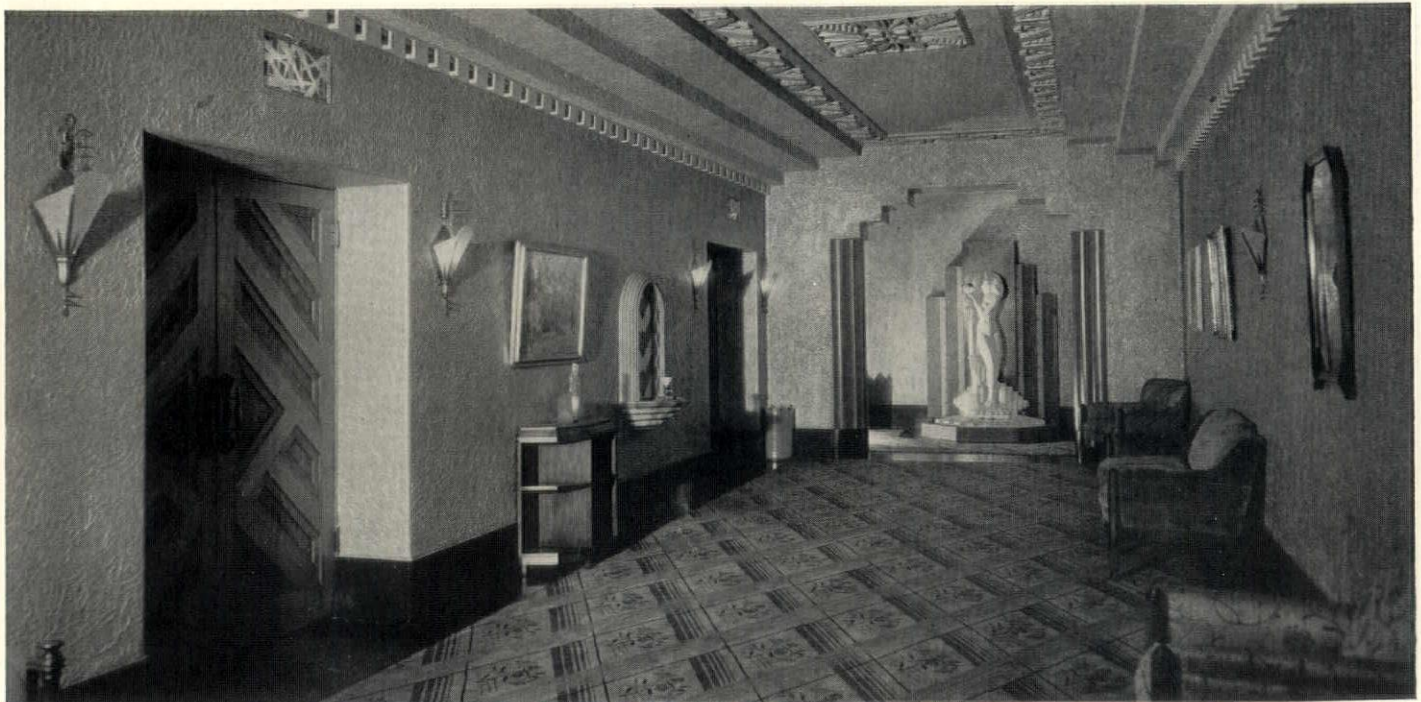

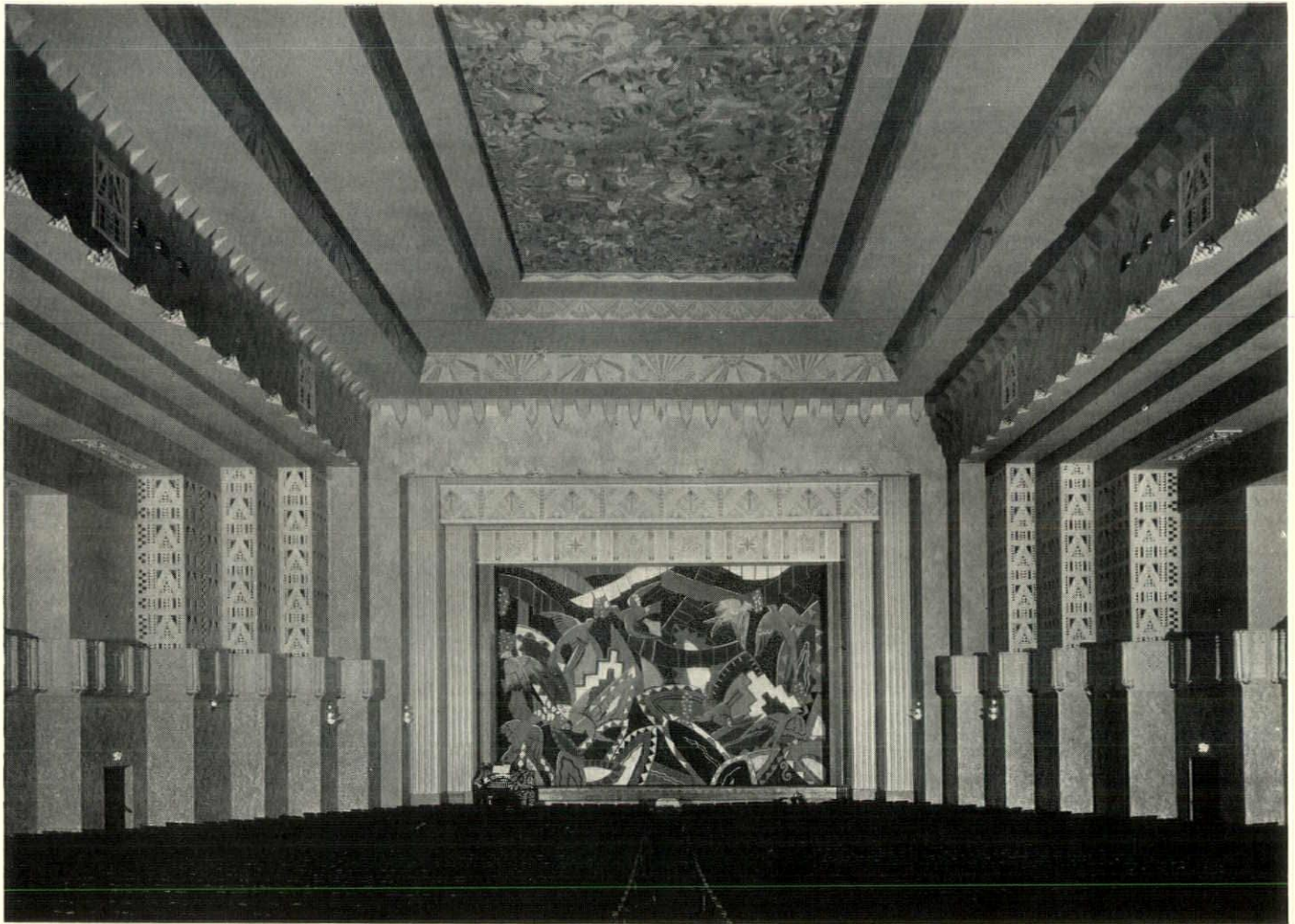

THE center ceiling of the auditorium of the Pickwick Theatre is ornamented with a colorful all-over pattern in harmony with the vivid asbestos curtain. Six-inch cut glass gems inserted in chamfers of the ceiling offsets produce a sparkling effect through reflected light

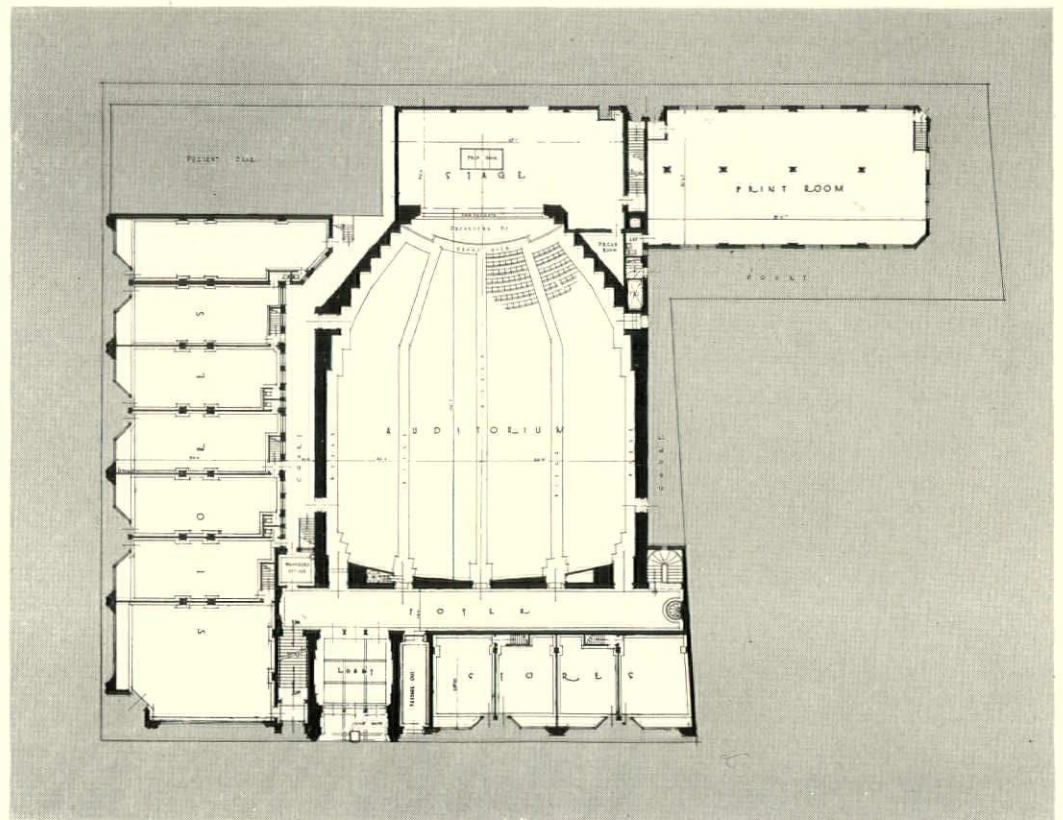

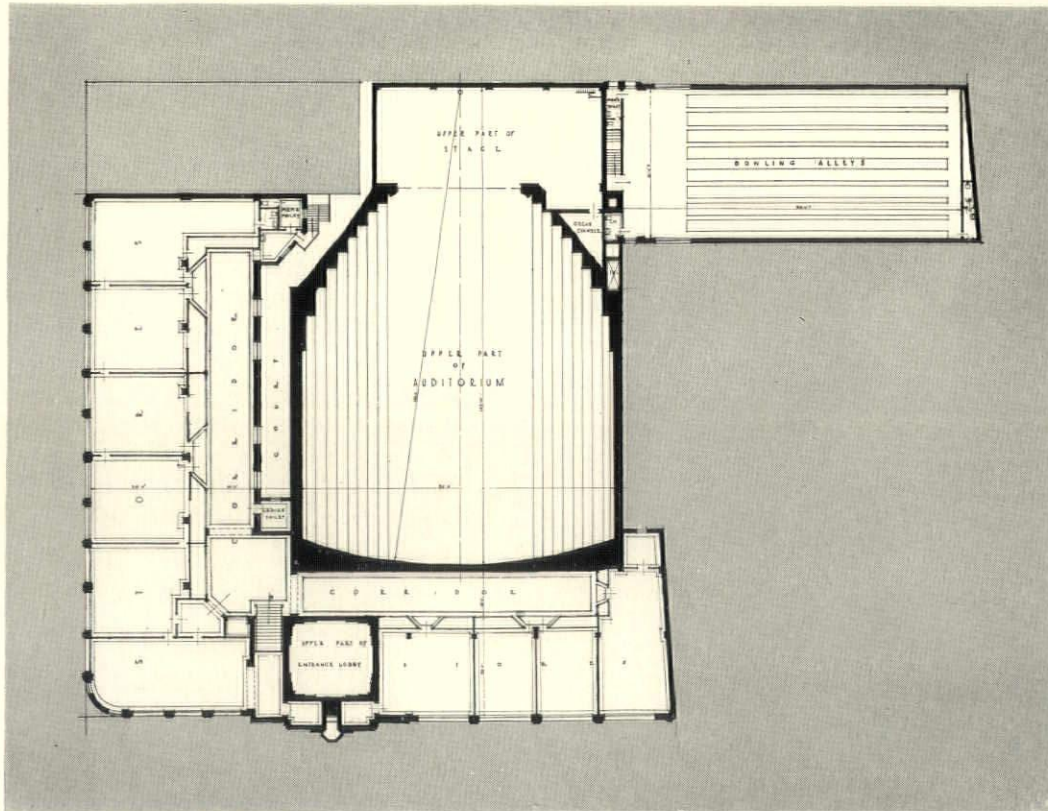
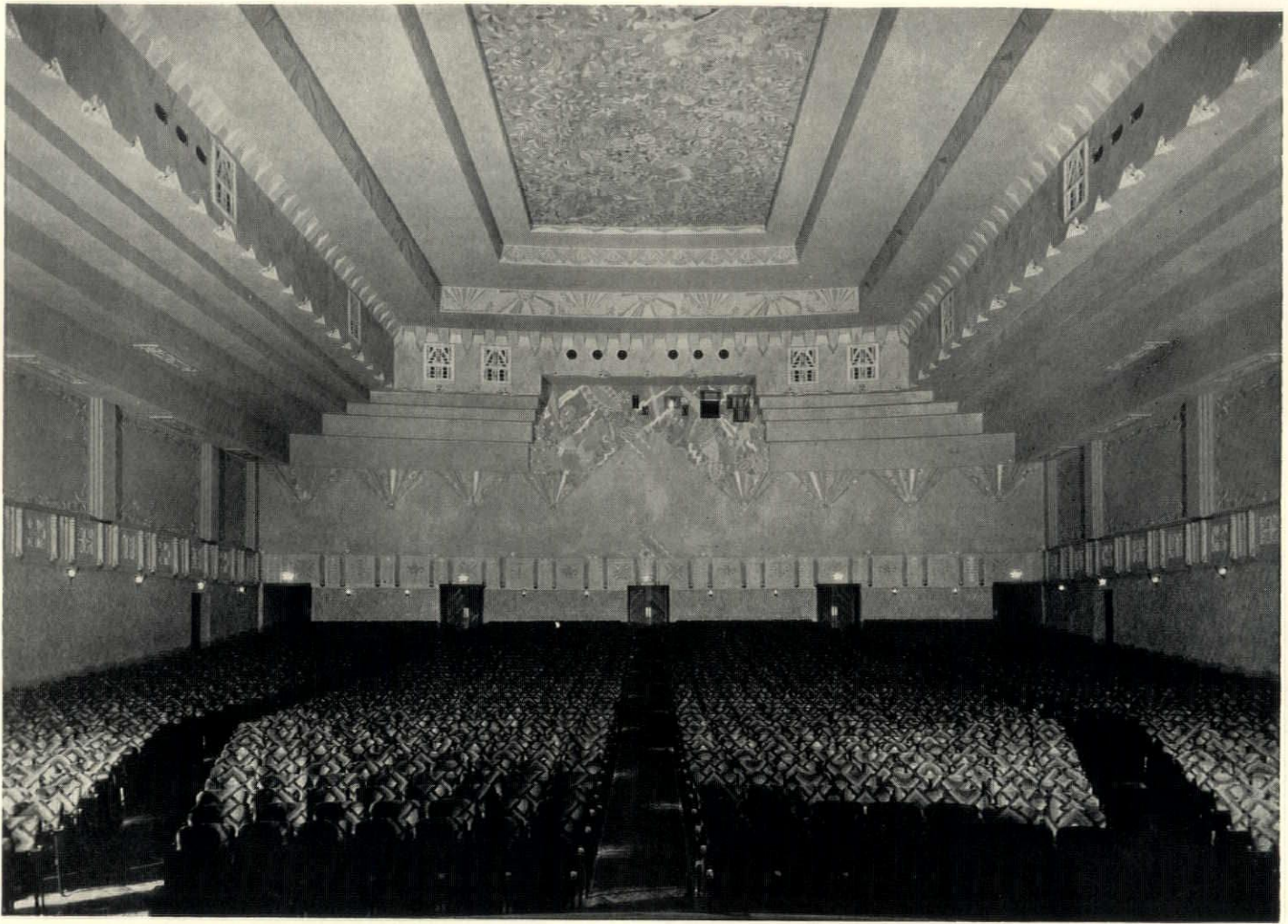

TAPESTRY designed to correspond with the wall decorations covers the seats in the auditorium, which seats two thousand persons. The auditorium is ninety-two feet wide, one hundred and twelve feet long, and fifty feet average height. The stage is twenty-nine feet deep



Doing It the CLIENT'S WAY

By James Jennings Bevan

Last month RUTH BOYLE of "Good Housekeeping" told about the difficulties which clients have when dealing with architects. This month Mr. Bevan tells how he avoids these difficulties

FOR some time I have made it a practice to review each job in detail two or three months after it has been completed. Perhaps I find that certain details in design were not as successful as I had hoped or that some change or improvement can be made in future specifications. I study the cost to me, the cost to the owner, the time consumed in construction, and the nature of the extras.

I take particular pains to analyze the relation of the architect, the owner and the contractor to see if some of the misunderstandings which arose during the progress of the last job can be eliminated from the next one for, particularly in small country house work, there are certain difficulties which arise time after time to harry the nerves of architect and client alike. I long ago came to the conclusion that most of these misunderstandings arose from the client's lack of ability to visualize his completed house, and a failure on the part of both architect and owner to discuss thoroughly the question of cost. In this connection it is unfortunate that in many instances the architect also fails to grasp the client's point of view.

At some time or another we have all heard a layman say that he would rather buy a house all ready built than go through all the trouble of building one. Too often this feeling is inspired by the experience of some friend or relative who fell into the hands of an incompetent architect. Such propaganda is harmful to the profession. I believe that a strong effort should be made to combat it at its source by a thorough discussion at the beginning of each job followed by a business-like handling of the client's affairs thereafter.

It is difficult sometimes for us to realize just how hard it is for a client to realize what his completed house is going to be like. The architect, by virtue of his training, finds no difficulty in forming a mental picture of

the house, but the client may be forgiven if the formation of such a picture is somewhat of a strain on his imagination. He is naturally vitally interested in the appearance of his house, its arrangement and cost, for it not only is to be his permanent house, but represents the largest single investment that he will probably ever make.

To begin with, the client must have confidence in the skill and ability of his architect. This may result from his having seen sufficient examples of the architect's work or in other ways, but in any event such confidence should certainly be established in the client before the architect proceeds with the details of the work.

We all have had experience with the client who asks the opinion of his friends and relatives on almost every

TO AVOID TROUBLE.....

Establish confidence of client

Determine exact appropriation

Deduct from appropriation items not included in the general contract to obtain net cost of structure

Decide on general scheme

Accompany 16th scale studies with budget of items that will be required to complete the house and grounds

Then operate on a business basis

point that comes up, rather than to rely on the opinion of the man whose advice he is paying for. It seems to me that the clients who are particularly troublesome in this respect are those who are comparative strangers. Those who are known personally, or those who come through the recommendation of friends are much easier to handle. Then too, this attitude is often caused by the all too prevalent idea that the client provides the ideas and the architect merely dresses them up and "draws up blueprints."

ONCE confidence is established, I take particular pains to make my sketches understood; I believe that there should be no difficulty in this respect if the architect tries to put himself in his client's place. A client should be questioned as to sizes and use of such rooms as the pantry and the laundry, the linen room and cedar closet, and nothing should be taken for granted. I remember one experience with a dressing room which impressed upon me the importance of carefully discussing all such details. I had planned it carefully with a view to obtaining good light space for a dressing table and maximum closet room, assuming quite naturally that the room was for the use of Mrs. Owner. When I began to talk about the dressing table, however, I soon found that such was not the case, as my client had appropriated this room for himself. With careful discussion of details such as these, many misunderstandings can be avoided.

I believe that the average client forms a pretty good idea of what his house will look like from constant reference to the drawings. If there are any peculiar conditions which trouble him as when the site is very uneven, or the house itself is of the rambling picturesque type, a model is a great help. By this I mean a scale model reproducing the conditions as closely as possible, both as to color and texture. These models are such delightful things to look at that they not only help to explain things but generally raise the client's enthusiasm to the Nth degree. Good ones, however, are expensive and it is seldom that a client (Continued on page 92)



ELEVATIONS are not easily understood by the average client and he may fail to visualize the house, but . . .

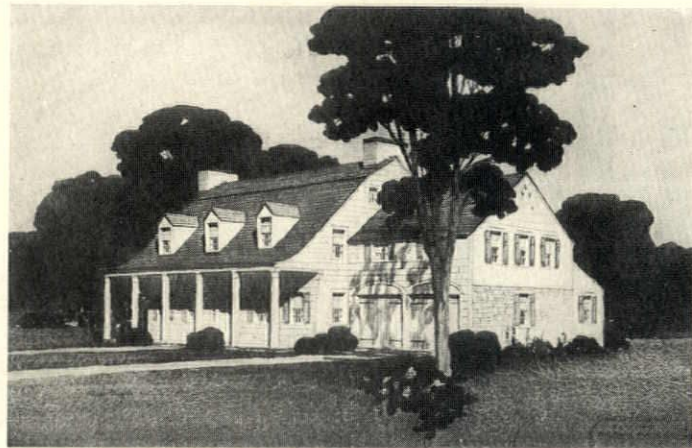

PERSPECTIVE DRAWINGS make the proposed house more of a living thing to him, while . . .

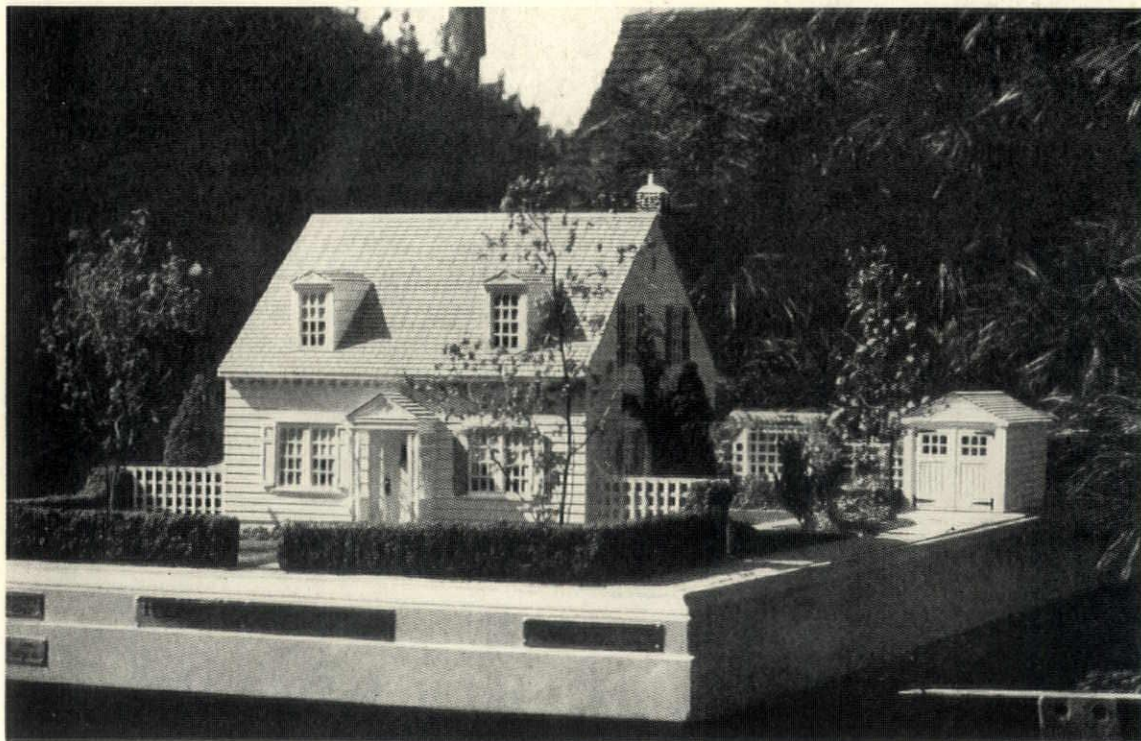

MODELS like this visualize the new house so vividly that the client can not fail to have the utmost confidence in his architect through realizing exactly how it will look when finished. Of course it should be understood that the landscaping is not included in the cost of the house itself

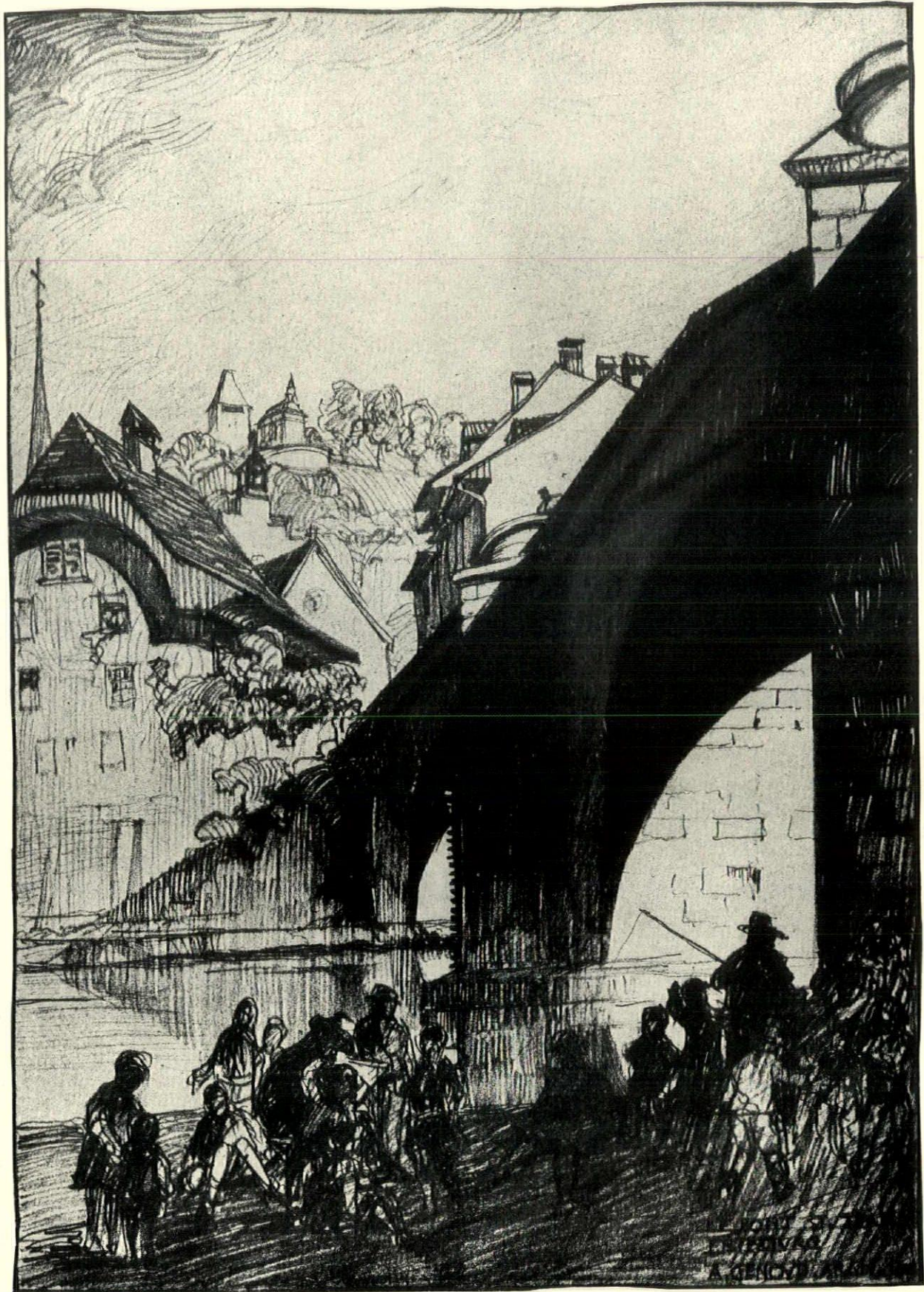

The American Architect would like to receive sketches. See announcement on page 43.

Lithograph of Le Pont St. Jean, Fribourg, by A. Genoud, of the architectural firm of Genoud & Cuony, Fribourg, Switzerland

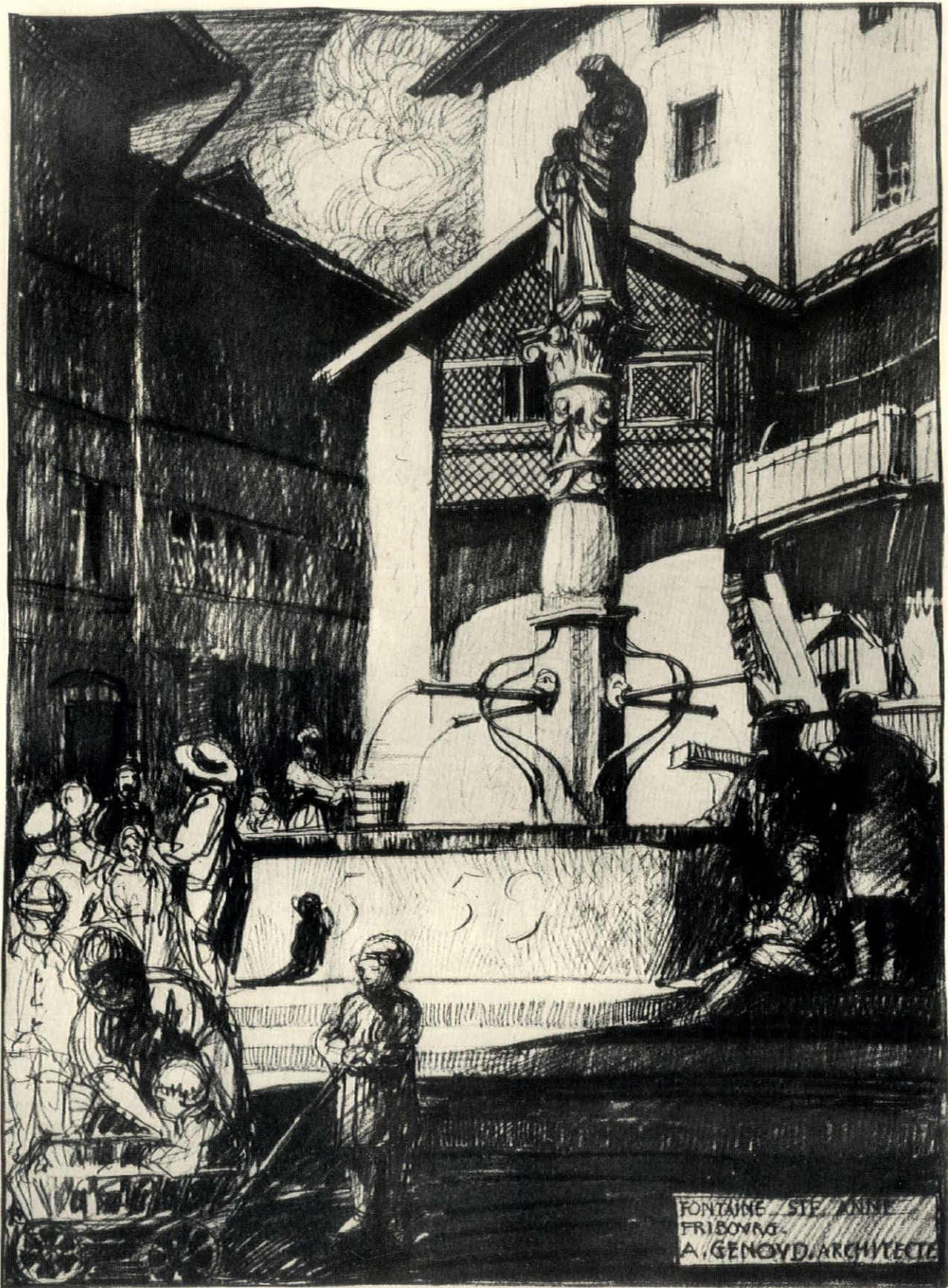

Lithograph of the Fontaine Ste. Anne, Fribourg, by A. Genoud, architect. Original size of this and facing drawing is $13\frac{3}{4} \times 20$

at 132 stories Income Disappeared

a study of the Skyscraper Question

THE American Institute of Steel Construction will shortly release an interesting and valuable report on the "economic height" of skyscraper office buildings. The investigation, which required about two years to complete, was conducted under the direction of W. C. Clark, chief economist and vice-president of S. W. Strauss Company. Plans and specifications for eight hypothetical buildings to occupy a site in the Grand Central zone of New York City were prepared by J. K. Kingston, architect of the firm of Warren & Wetmore. Stephen F. Voorhees and R. H. Shreve acted as advisory architects. The elevator equipment, structural steel, and mechanical services were designed and estimates of the cost of the various buildings and estimates of the total amount were made by men recognized as authorities in their respective fields. Two committees of New York building managers prepared estimates of the probable gross revenue and operating expenses.

The investigation was undertaken to determine if possible the "economic height" of tall buildings as a result of the controversy that has been current for and against the skyscraper. Arguments have been advanced for regulating and limiting the height of high buildings ever since the Tacoma building was erected in Chicago about forty years ago. The attack has been directed against them as "strange, unsightly, tradition breaking monstrosities, street disfigurers, catastrophe harborers, blockers of light and air, dangerous fire risks, responsible for traffic congestion and it has even been stated that these buildings do not pay."

On the other hand there are those who defend the tall building and present good reasons to justify its continued erection and existence.

The report points out the amusing angle that enters the problem in the solicitude of the critics for the poor building owners who insist upon putting their money in high office buildings. It states, "obviously if it can be conclusively demonstrated that tall buildings as a class are unprofitable or less profitable than low structures investors will cease to erect these structures."

It is also true that if structures are shown to interfere with the rights of others the law steps in to safeguard the health and safety of the public. "As in other fields of human progress the economic consideration of the skyscraper will be the determining factor."

The economic aspect of these structures has never been thoroughly studied. Available literature was found upon inspection to contain so many conflicting general claims and meager facts that it was apparent that a

11 Important Factors

Influence

Economic Height of Buildings

1. *value of the land*
2. *size and shape of the plot*
3. *legal restrictions*
4. *efficiency of the architectural design and layout*
5. *building factors showing a tendency to increase the cost*
 - a. *structural steel*
 - b. *elevators*
 - c. *brickwork*
 - d. *plumbing and water supply*
 - e. *heating and ventilating*
 - f. *electric light and power wiring*
 - g. *total mechanical equipment*
 - h. *permanent interior partitions*
 - i. *windows and glazing*
6. *building factors showing a tendency to decrease cost*
 - a. *roofing*
 - b. *excavation*
 - c. *miscellaneous*
7. *building factors showing tendency to constant cost*
 - a. *interior finish*
 - b. *concrete floors*
 - c. *exterior finish*
8. *absorption of rentable area by elevators and other service facilities*
9. *level of construction costs*
10. *variations in rentable value of floors at various heights*
11. *variations in operating costs at various heights*

"first hand investigation" was highly desirable to arrive at a scientific conclusion.

When land values reach \$50, \$100, or \$200 per square foot it is evident that intensive development of the property is essential to support the heavy "carrying charges" of interest and taxes. It appears logical that a building ten stories high will carry this burden more easily than one of five and that twenty or thirty stories more easily than ten. Earle Schultz of the National Association of Building Owners and Managers has stated "both gross and net income increase with the height of the building." It is known that gross income increases faster than net income and that as a result a point of economic return must ultimately be reached.

As a workable definition of "economic height" the formulators of the report accepted in general a statement of J. Rowland Bibbins: "The true economic height

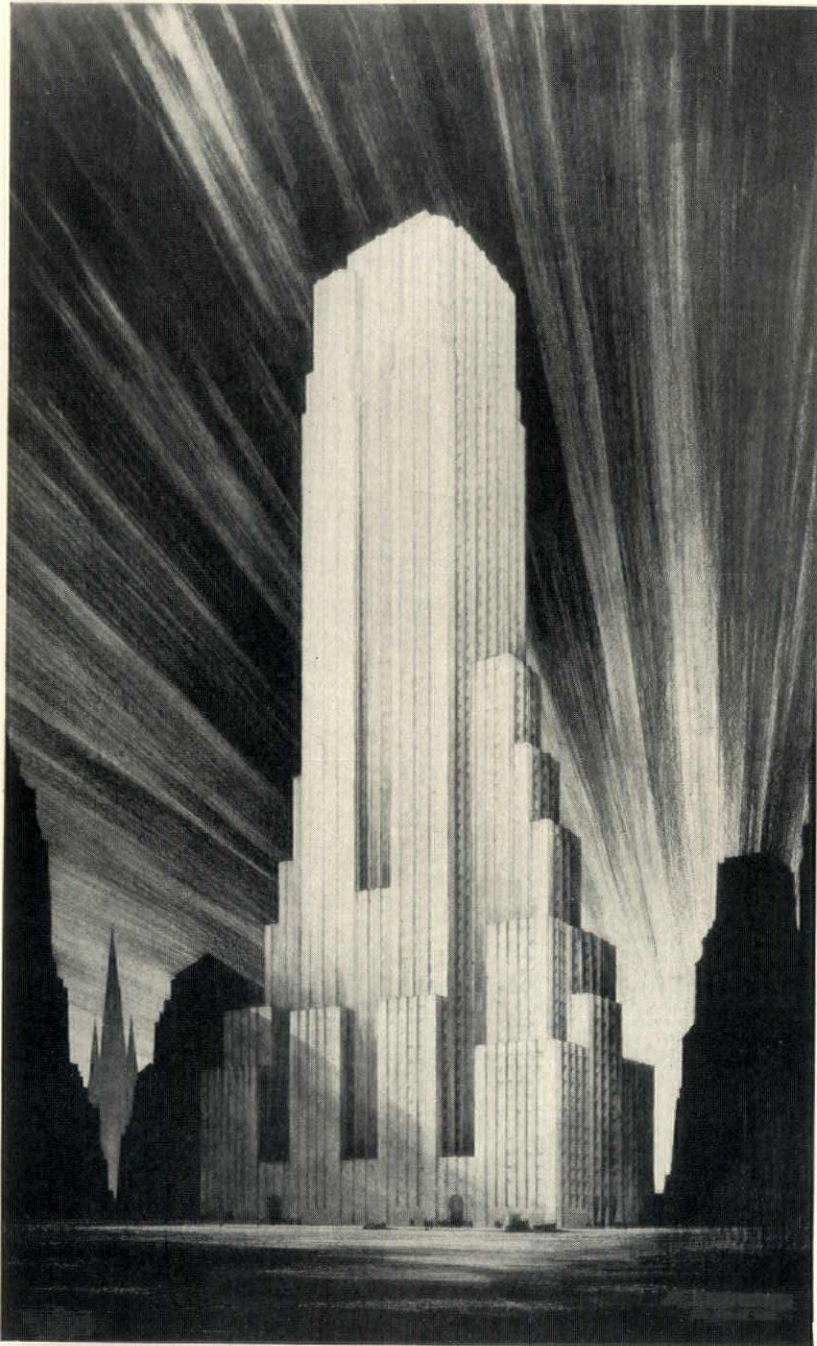

Weight of elevator cables, and capacity of average human ear drum to withstand change in pressure, limit skyscraper height to 2000 feet Economic height is reached before physical limitations become important

Architect's drawing of the seventy-five story hypothetical building upon which this article is based

of a structure is that height which will secure the maximum ultimate return on the total investment—including the land—within the reasonable useful life of the structure under appropriate conditions of architectural design, efficiency of layout, light and air, 'neighborly conduct,' street approaches and utility services. The balance sheet and income account should cover all elements of revenue and expense, including depreciation, obsolescence and/or amortization of structure (27-33 years) and also, where involved, the cost control of adjacent buildings for insuring light and air. Appreciation of land where owned, less cost of carrying the land, is properly part of the 'net return' of the enterprise. Futurities must be estimated to find the proper earning power value of the property as of any year." The writers of the report state that the period of 27-33 years allowed for the useful life of the building is controversial and that this is

influenced by many factors. For this reason it was not taken into account in arriving at the figures used to determine the "economic height" of the hypothetical buildings used as a basis of comparison in the report.

THE authors of the investigation determined upon a specific site approximately 200 x 400 in the congested high-land-value area of Manhattan adjacent to the Grand Central zone. This was selected as a location calling for a development of maximum intensity. The size of the site was felt to be important as giving the high building a fair chance to demonstrate whether under any condition a very high building was economically justifiable, and would not involve unfairness to the low building.

Eight separately considered buildings were designed for the selected site. These were 8, 15, 22, 30, 37, 50, 63 and 75 stories in height. (Continued on page 88)

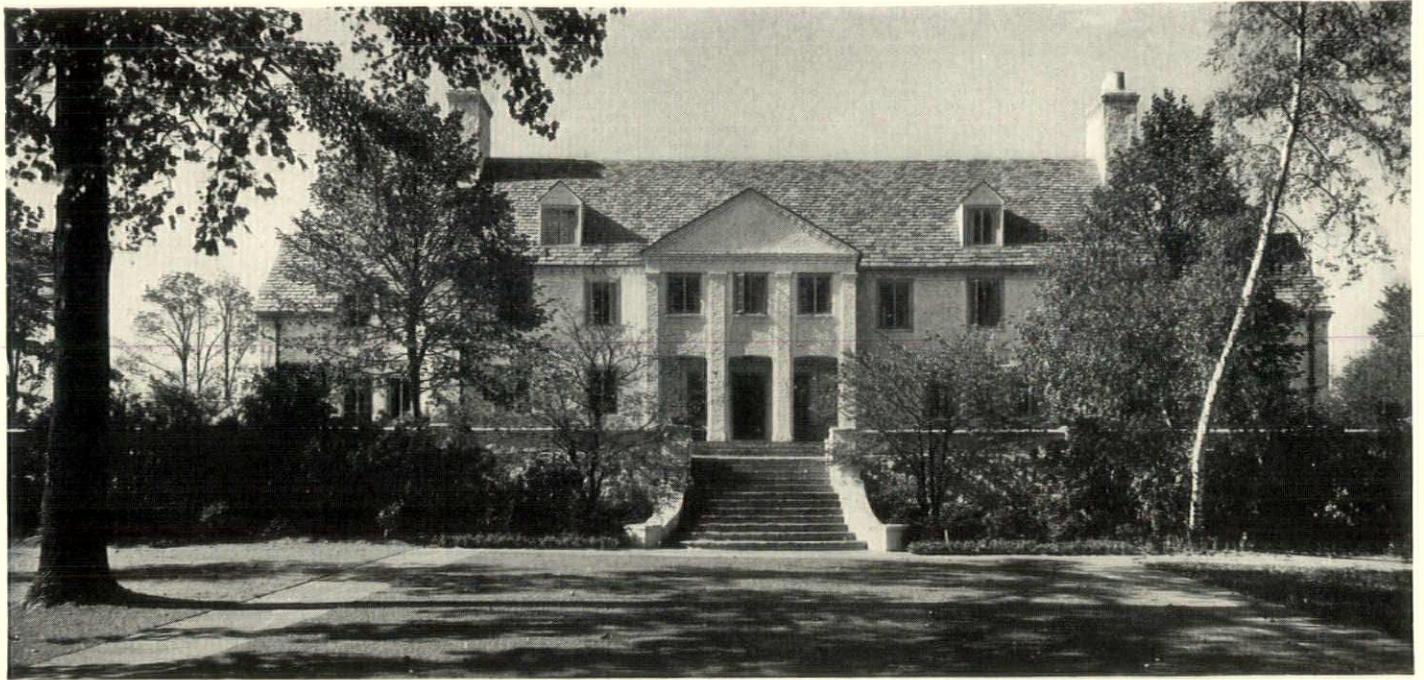

COLONIAL YET MODERN

A house designed in stone
with brick trimmings

by Julius Gregory

The House of Louis Wilputte, New Rochelle, N. Y.

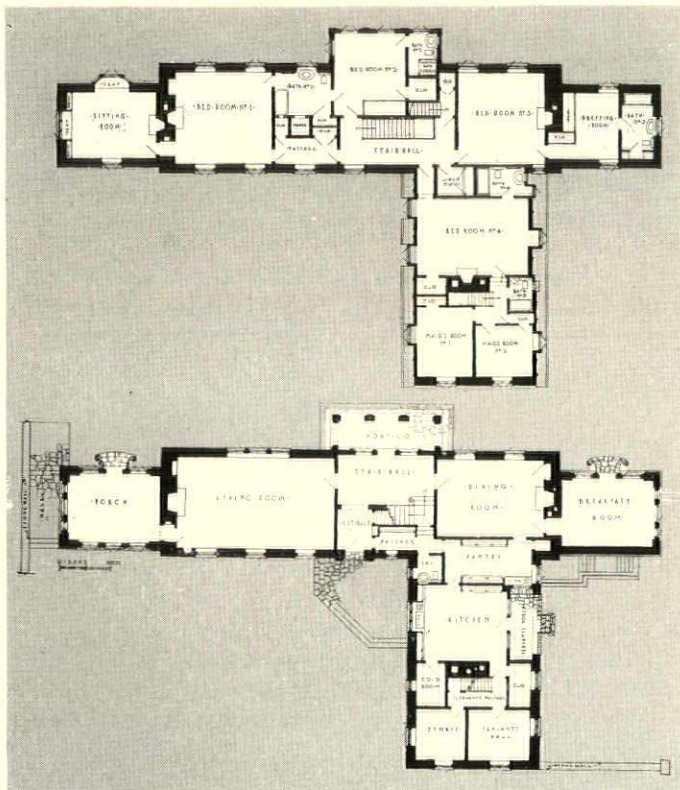

The Problem

• Family consists of owner and wife, financially well off; two maids; who do considerable entertaining • Large living room • Good sized dining-room • Servants' quarters accessible to main house but not in direct contact with it • Two master bedrooms and two guest rooms, each with private bath adjoining • Site, generally flat in slightly rolling country • Owners had collected fine specimens of English furniture of seventeenth century design and desired a colonial house to harmonize with furniture • In architect's opinion a mere copy of old designs would not be suitable. He desired the addition of a modern touch, to which principle the owners agreed provided it did not interfere with their basic ideas



Reminiscent of early American architecture in composition, this house designed by Julius Gregory has a distinctly modern flavor in its details that is refreshing, rational and individual



ORIGINALITY IN TREATMENT

PHOTOGRAPHS BY GOTTSCHO



A one-car garage is built into the house for the owner's private automobile. A separate garage provides space for extra cars and living quarters for the chauffeur. A restful composition consisting of a dominating mass and subordinate wings is a logical expression of the plan. House of Louis Wilputte, New Rochelle, N. Y. Julius Gregory, architect



Local stone and brick have been combined in an interesting manner. No one can accuse the architect of having copied a house several centuries old. The colonial spirit that is evident satisfied the client's desire for a house that would provide a correct setting for his collection of some very fine specimens of seventeenth century English furniture

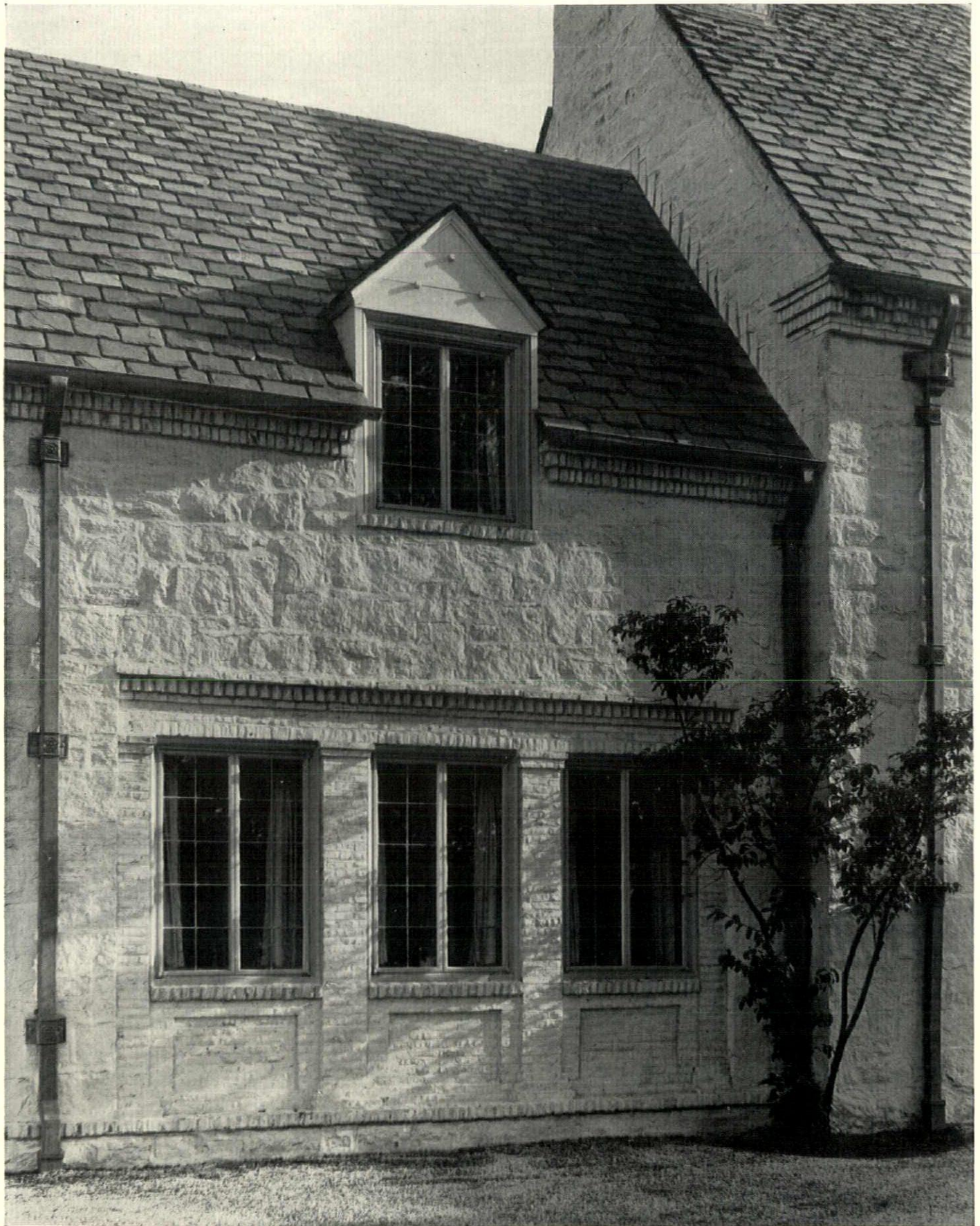

Perhaps it is because stone, brick and slate come from mother earth that they invariably look well in combination. In the above instance the difference in the size of the units and the variation and difference in color lends interest to the composition. No effort was wasted in striving for an effect. The pleasing qualities found in this house are the result of the logical use of materials in a simple composition

True to the
COLONIAL
yet modern



IN designing the interiors of the house of Louis Wilputte at New Rochelle, N. Y., Julius Gregory has maintained more closely the spirit, character and ideals of early American precedent than in the exterior. The interiors shown on this page are the dining-room and one of the bedrooms. The owner's desire for a setting that would be appropriate for his collection of seventeenth century English furniture established the "style." While the exterior is reminiscent of the Colonial only in general lines and proportions, there is a very definite relationship and harmonious spirit between the interior and exterior architecture. This has been secured without using stereotyped forms of early origin. Architecture is often described as the designing of beautiful buildings. This might well be restated as the designing of buildings that are as beautiful as possible under imposed conditions



As It Looks

Rendering Accounts

FROM the discussion that has occurred in "The Architects' Journal" of London on the subject of when architects should present their bills to clients for their services, one gains the impression that there is no well established practice in this respect in England. For that matter, is it well established in this country? We doubt whether it is. Yet it is a matter that should be clearly understood by architect and client alike from the beginning of their relations. For some unknown reason there seems to exist a certain delicacy and hesitation on the part of members of the profession to discuss the question of fees with the client. It is a matter that can not be taken for granted. It must sooner or later be faced. It is better to have the price to be paid for services rendered, and the time at which portions of the fee are due, understood at the beginning rather than to have an unpleasant and unnecessary misunderstanding later. The Standard form of Contract of the American Institute of Architects is worth having on hand ready to be signed by the client.

R. I. B. A. Looks Ahead

IN his presidential address to the Royal Institute of Architects, Mr. Walter Tapper emphasized the need of introducing the art of design into the schools and colleges. A committee of the R. I. B. A. recommended that—a list of books on architecture be prepared for the use of school libraries; that an annual prize for an essay, or for sketches, or for other evidence of interest in architecture be made to students in public and secondary schools; that the heads of schools be urged to foster interest in architecture; that a list of lecturers on architecture available to schools be prepared and furnished to all schools; and that schools be approached by means of circulars urging the importance of interesting pupils in architecture as an essential element in any minimum liberal education. This idea is fundamentally good. Children guided in their appreciation of what constitutes good architecture at a highly impressionable age would soon develop a race architecturally conscious. It is a far reaching look into the future.

The Last Of Five Great Men

DURING the past half century there have been two architectural firms that have exerted a marked influence on the development of architecture in the United States. The original members of these firms can be counted on the fingers of one hand. One by one, they have passed on: White, Carrere, Mead, McKim, and now Thomas Hastings. Through the offices of these two firms has passed a host of men—architects, draftsmen, specification writers, and superintendents—who have spread throughout this country the high ideals instilled by the members

of the firms of McKim, Mead, and White, and Carrere and Hastings. Little did these youthful and courageous pioneers think, when they began their careers, that they would one day be known and their influence felt throughout the world. To them we owe a debt of gratitude for the part they have taken in placing the architectural profession on the plane and in the position it holds today in public esteem. It is with sincere regret that we record in this issue the death of the last original member of these two famous firms, Thomas Hastings.

Specifications for Carving Turkey

IF you faced the Thanksgiving Turkey with indecision and came off more or less worsted in the struggle to carve the king of birds with finesse, may we suggest that you approach the Christmas Turkey better prepared to come off with first honors. Plans, elevations, sections, and specifications for correctly carving America's favorite holiday fowl are included in an article entitled "When Father Carves the Turkey" by Allen R. Dodd, published in Good Housekeeping for November. This is not an advertisement but our service would not be complete without informing you where the documents are to be found.

Alteration Hazards

ACCOUNTS in the daily press of accidents that occur to buildings being altered are sufficiently frequent to serve as a warning to architects having work of this kind in hand. We question whether buildings being altered under an architect's direction are often subject to accidents that could have been avoided by even ordinary care. The number of accidents that do happen, however, should be sufficient to serve as a warning that structural conditions in buildings being altered must be carefully investigated and watched to prevent endangering the stability of the structure.

Napoleon and Wood Veneer

SOME people still think that veneer is merely a cheap way to make furniture, or an economical use of expensive woods, not realizing that veneer is capable of strength as well as beautiful appearance. The Emperor Napoleon demonstrated this with his desk, which went through several campaigns, was carried on mule's back and artillery carriages, and is now a well preserved relic in the Museum at Fontainebleau.

Those Colored Telephones

EDITORIAL mention was made last month of the coming of telephone instruments in colors other than somber black. The white telephone in the Grand Central barber shop has since been removed. The color chipped off. It was probably a black telephone painted white. The moral is, the color should go "clear through."

to the Editors

To the Satisfaction of the Architect

IT is safe to say that few specifications are prepared by architects that do not contain in one or more places the old "grandfather's" clause—"work shall be executed to the satisfaction of the architect." Just what this requirement may ultimately mean to the contractor on the job is worth some speculation. In some cases it means nothing. In others it may work many hardships and be productive of argument. "To the satisfaction of the architect" is susceptible of as many interpretations as there are architects. It is an absurd clause that has no place in a fair and definite specification. It can be relegated to the relics of the past and can properly be omitted from contract documents to the satisfaction of the contractor, without injury to the interest of the client, or to the reputation of the architect.

Impractical Bathroom Fixtures

THE combination grab bar and soap dish so often used in bathrooms would never be allowed if the architect stopped to think about it. The dish is made without a lip. As a consequence, every time the shower is used the soap dish gets full of water and the soap dissolves unless the bather remembers laboriously to scoop out the water. Why use it, particularly as there are fixtures without this drawback?

This drainless fixture is in the same impractical class as the window at the side of the bath tub. Every time the shower is turned on, the window sill and window curtains get wet. Of course, rubberized curtains can be used, but in most cases the tub can be placed so as to make such a makeshift unnecessary.

A. I. A. Honor Awards

APPRECIATION of architecture, of allied arts, of design, and of the industrial arts is encouraged by the American Institute of Architects, which has formulated a system of nationwide honor awards. Chapter committees will make nominations of buildings based upon plan, function, and design in dwellings, multiple dwellings, commercial buildings, quasi-public buildings, public schools, and public buildings. Additional awards will be made in group, city, and community planning, landscape, fine arts, applied and industrial arts. Awards will be determined from these nominations by a jury selected by the Executive Committee of the Institute. David J. Witmer of Los Angeles is the chairman of the committee that framed the honor award plan. The idea is commendable and, if properly carried out, as there is every reason to think that it will be, should be productive of much good to the architectural profession as a whole. It will serve to draw the attention of the public to good architecture in every community, particularly in those communities fortunate enough to have buildings in the final award class. It should further serve as

an incentive for architects in every town and city to work to the end of receiving public recognition. By making the awards a coveted honor, the idea can be made a real stimulus for honest effort.

Advertising Architecture

THE Executive Committee of the American Institute of Architects has received numerous communications relative to advertising architecture and the architect, according to "The Octagon." The Committee is recommending to the Board of Directors of the Institute that the question of advertising architecture and the architect by Chapters of the Institute and by individuals, respectively, be placed on the program of the next Convention for discussion by the delegates. Charles H. Cheney, Chairman of the Committee on City and Regional Planning, has submitted a proposal for the establishment of a Bureau of Architectural Service, which is in effect a great educational program intended to reach the entire public through definite educational and publicity channels. This matter has been referred to the Board of Directors. With sufficient agitation from various channels, something may yet come of the idea. That this matter is one for collective rather than individual action has been clear for some time.

A Wise Appointment

IN appointing William Adams Delano, F. A. I. A., as a member of the National Capital Park and Planning Commission to succeed the late Milton B. Medary, President Hoover has again displayed the good judgment that has thus far characterized his administration. Mr. Delano by education, experience, and contact with public affairs is well qualified to serve on the Commission and we congratulate the Commission upon acquiring the benefit of his ability. From 1924 to 1928, Mr. Delano served on the National Fine Arts Commission. He is President of the Society of Beaux Arts Architects, Secretary of the Committee on Furnishings for the White House, New York Chapter representative of the A. I. A. Committee on the National Capital, and President of the New York Chapter.

Who Says Architects Can't Figure?

QUOTING from an advertising booklet, "The October 'Sportsman' brings to light an old formula: Write down the year of your birth; the year of your marriage; the number of years you've been married; and your age. Add them all together and the answer will be 3858. It really works. But why?" We tried it and found that it worked. What happens in the case of a batchelor is difficult to say, but we can tell 'em why it works. The year of your birth plus your age equals 1929. The year of your marriage plus the number of years married equals 1929 and the sum is 3858. Next year the sum will be 3860.



SOUND-PROOFING

IN THE Sherman Square Studios, New York

Tillon & Tillon
Architects

WHEN the Studios were completed, a pianist, soprano and tenor were placed in studio H and told to make as much noise as they could. Not a sound was heard in any of the adjoining apartments nor in the corridor.

This excellent job of sound-proofing was secured according to the drawings reproduced at the bottom of this page. In addition to the construction illustrated, the top and sides of each door jamb was felted. Heating supply risers to each apartment are separate so that sound could not be communicated along the pipes to the adjoining apartment. Vent shafts for service pantries and bathrooms are separated from each studio by at least two partitions. Corridor walls are finished in a rough textured acoustical plaster.

Incidentally, the architects had one of their men study sound-proofing for two months before adopting this construction.

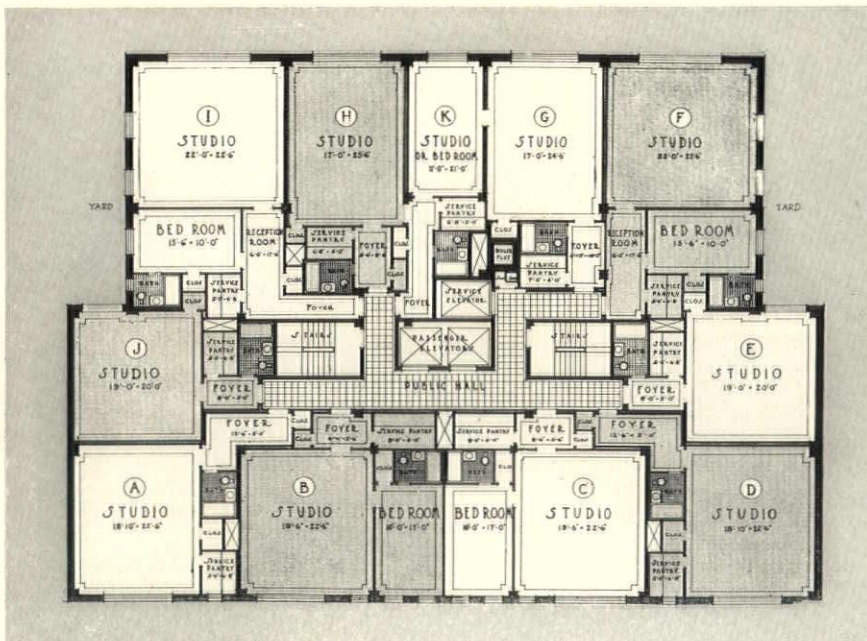

Typical floor plan of the Sherman Square Studios

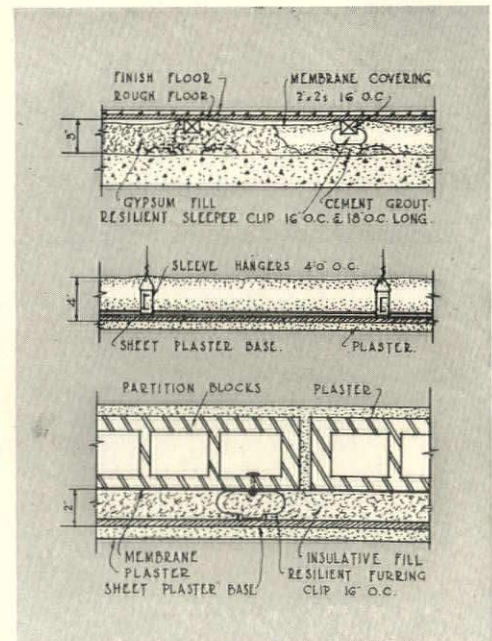

Detail drawings showing sound-proofing of partitions, suspended ceilings and floors of the studios

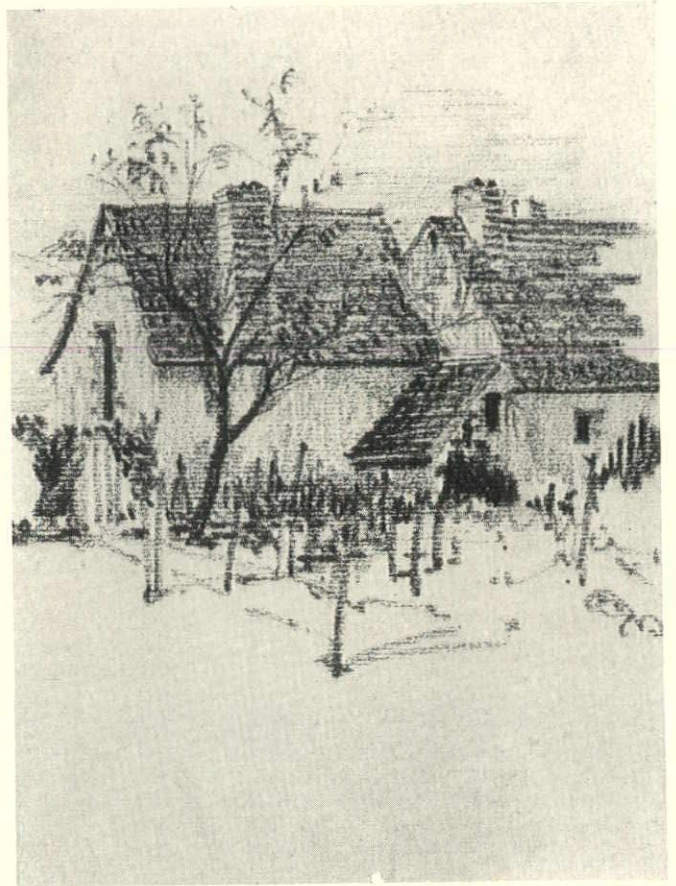
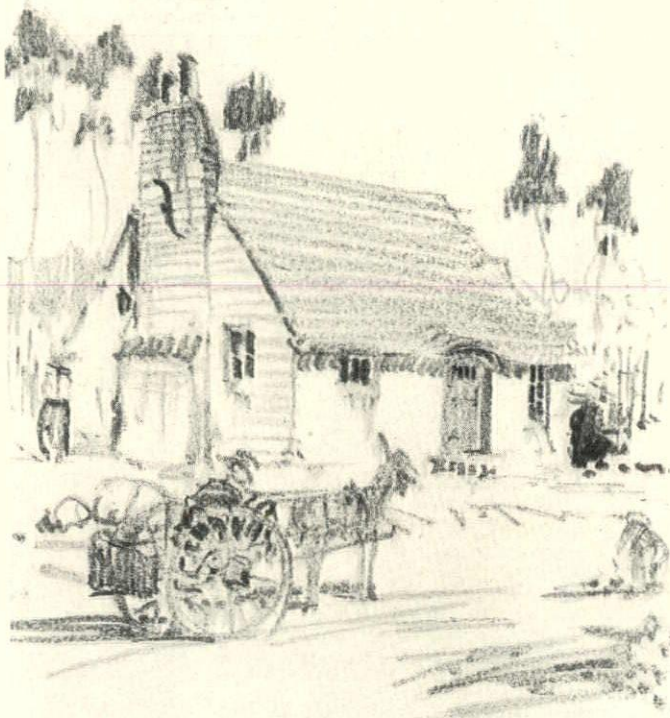

Two sketches drawn with lithograph crayon by Eldred Mowrey, architectural advisor of the National Lumber Manufacturers Association. That directly above is a fanciful creation done on the back of a mimeographed letter, that to the right above is of an old house in Brittany with highlights touched in with yellow

Rendering by Frederick Wilton of a proposed chapel at Saint Joseph's Cemetery, West Roxbury, Mass., McLaughlin & Burr, architects. Done in pencil on white paper with water color wash, snap and accent being secured by the restrained use of india ink

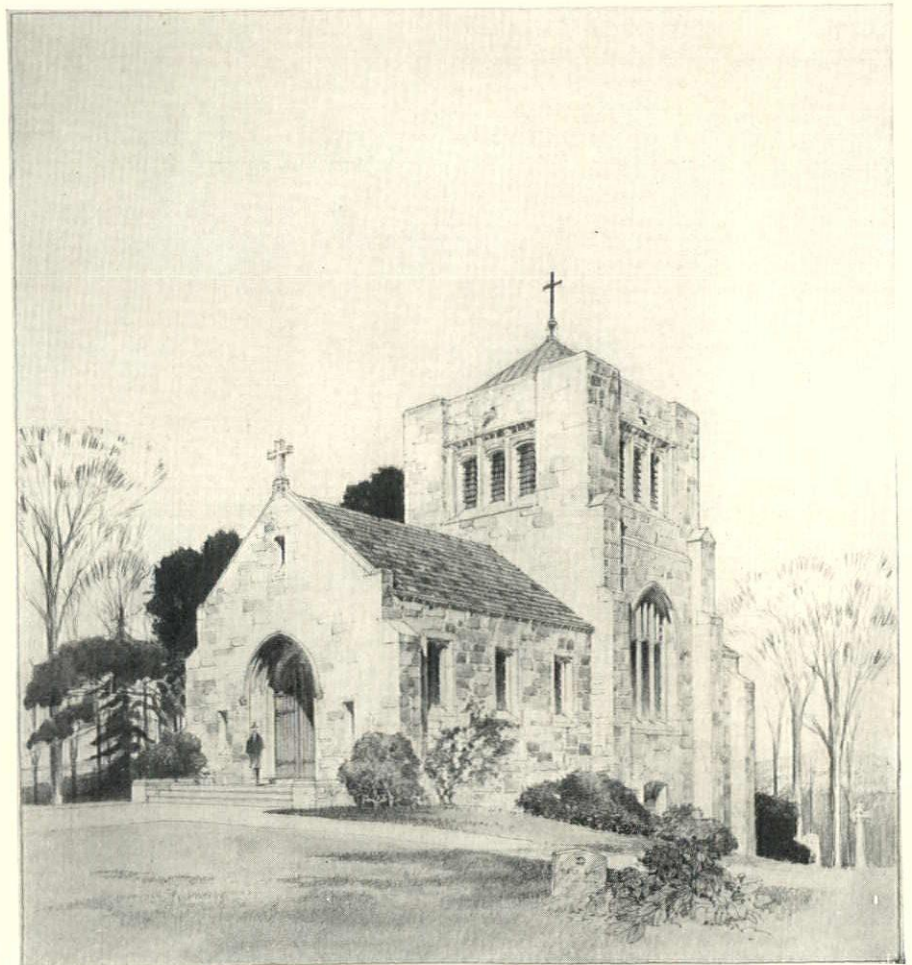



Above, patio corridor in residence of A. G. Wheeler, Bonita Hills, San Diego, Cal. Below, dining room in the Wheeler residence. Renderings in pencil on white drawing paper by A. O. Treganza, architect



Cypress Street, toward Juniper, Philadelphia, Pa. Pencil sketch by Allen M. Weary

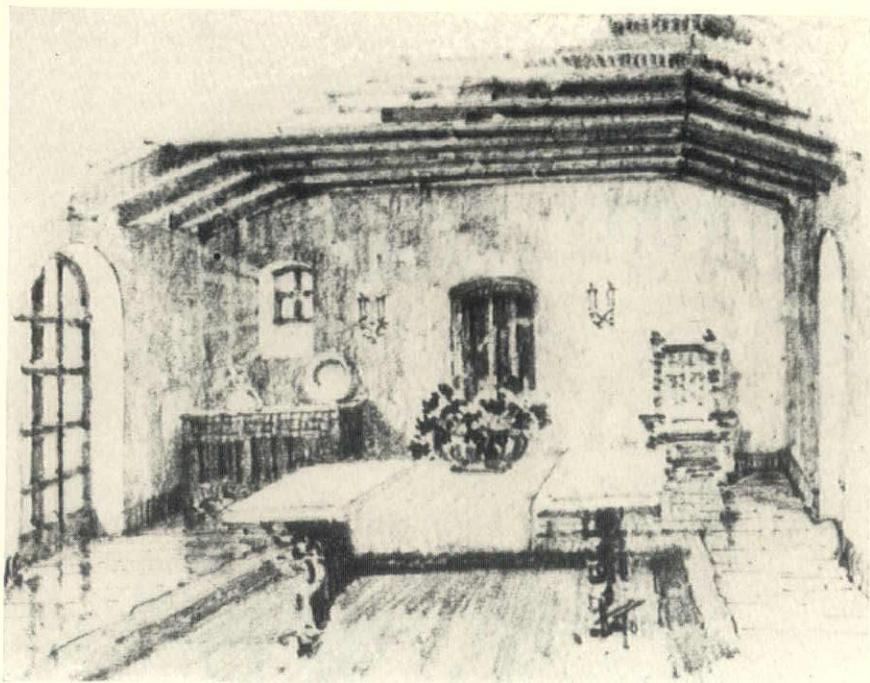

From portfolio and sketchbook

SKETCHES, fanciful or serious as the case may be, are desired by THE AMERICAN ARCHITECT for reproduction in this department of "From portfolio and sketchbook." It is intended that these pages shall represent the work of architects and designers from every part of the United States, men of talent whose work is infrequently published as well as those who are constantly in the professional eye.

Such men are requested to send one or more samples of their work to the editors of THE AMERICAN ARCHITECT. Modest payment will be made for those used in these columns. Drawings will be returned with reasonable promptness

Why speculative sketches

Should Not be submitted

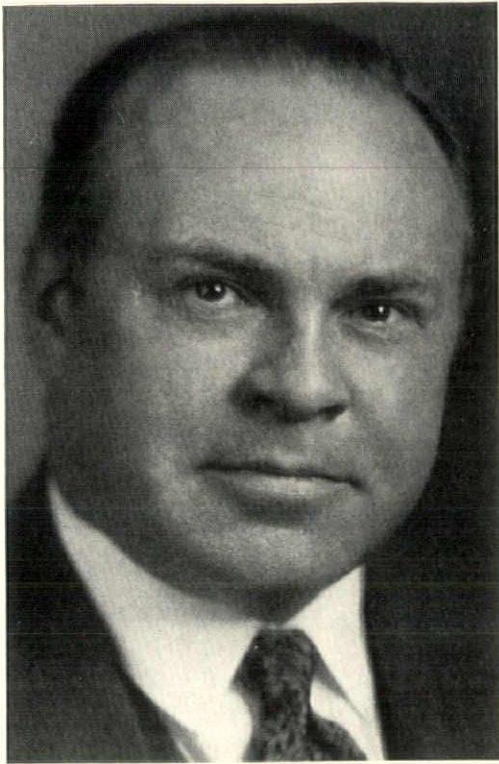

By LANCELOT SUKERT

Formerly president of
Michigan Society of Architects



Mr. Sukert read the page reproduced, and sent The American Architect his ideas on the subject



SKETCHES are records of ideas, the architect's solution of a given problem. As such, they represent the most valuable portion of his service, for the balance of his work consists only of the development of the ideas set down in his original sketches. To offer to make sketches without payment is to infer that he places no value upon that ability which he has gained only through years of study and experience.

Speculative sketches are sketches made to assist in promoting new business. They are said to be speculative because, since they are offered to the prospective client with the understanding that he incurs no obligation by accepting them, the architect stakes the cost of preparing the sketches against the probability of their assisting in selling his services. The architect offers to make speculative sketches:

First, as an exhibition of his ability;

Second, because he hopes that, when the prospect sees pictured that which previously existed only in his imagination, he will become so enthused that he will commission the architect to proceed with the work;

Third, because he hopes to create an obligation in the client's mind, even while stating that none is being incurred;

Fourth, because he hopes that the presentation of a sketch will gain him consideration where he might not otherwise receive it;

Fifth, because, when there are several architects try-

ing to sell their services to the same prospect, the presentation by one of "free sketches" may gain him consideration above the others who have refused to enter a free-for-all sketch competition.

Are any of these reasons justifiable?

No! and for the following reasons:

First, sketches are seldom an exhibition of the architect's ability, except as a draftsman, designer or renderer. Quite often speculative sketches are made by professional renderers called in from the outside or borrowed overnight from a competitor's office. Sketches do not exhibit the architect's practical or business ability.

Second, it is not unusual for the prospective client to have a better "mind-picture" of the proposed new building than the one shown in the sketch, which then disappoints him and discourages his employing the author of the sketch to carry out his project.

Third, the offer of sketches made "without any obligation" creates, in the mind of the prospect, the idea that the job must be a most profitable one or the architect would not be anxious to go to so much trouble and expense to win favorable consideration.

Fourth, where several architects are seeking one commission, the offer by one of them, "to show what he can do" by presenting sketches, leads the prospect to believe that such procedure must be the regular thing, so he makes the suggestion that all the other competing architects also make sketches, in this way creating what the institute terms an "illegal" competition.

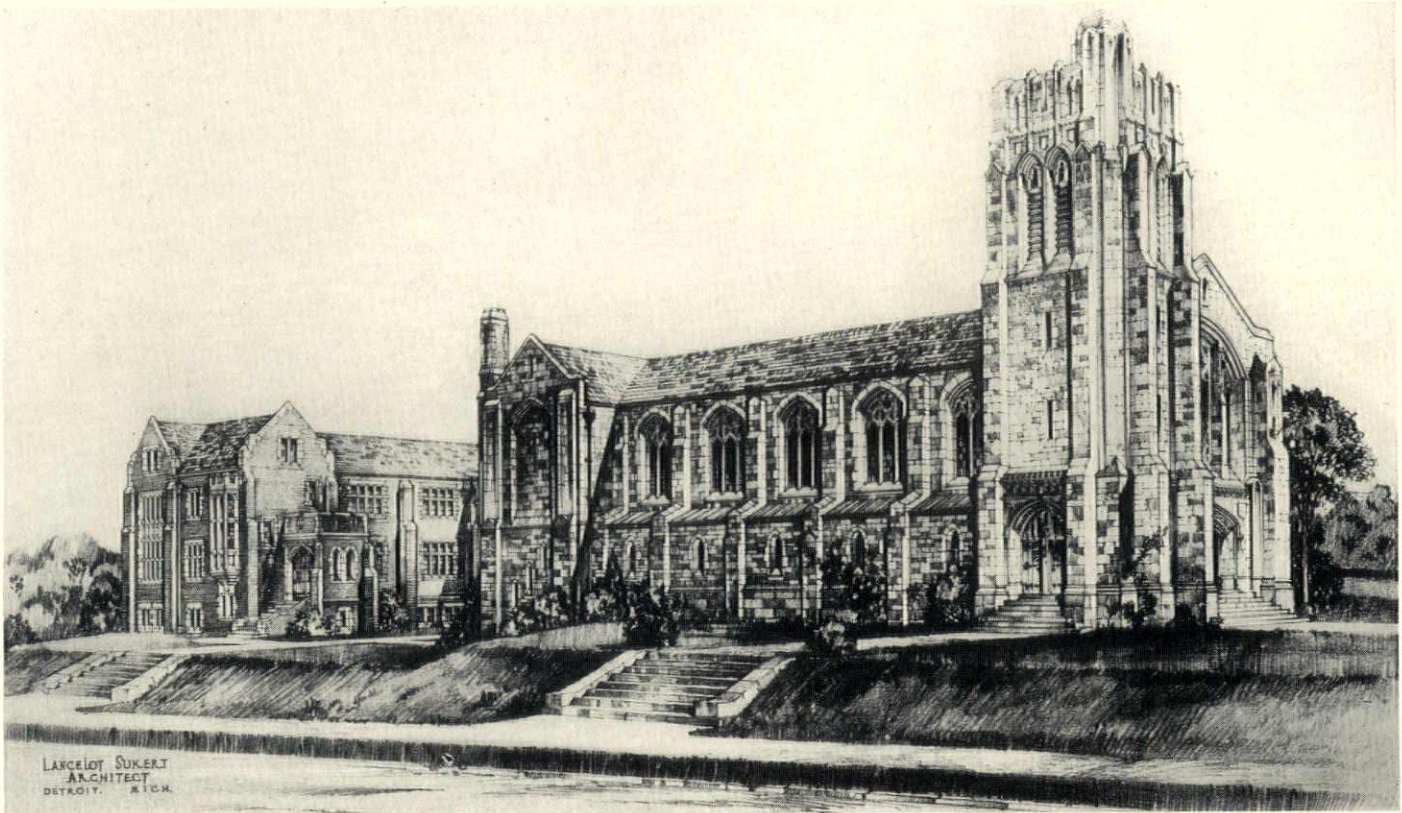

"If all the money fruitlessly spent on speculative sketches in one year in the entire United States were pooled in a fund to provide national publicity for the architectural profession, none of us would have any need to go out and sell our services. We would be unable to handle the great volume of business which would walk into our offices."

Sketches like this are submitted by Mr. Sukert only after he has been awarded the commission and has thoroughly studied the problem. Proposed church and parish building for Christ Church, Flint, Michigan

Do sketches, alone, sell the architect's services to a prospective client?

Very seldom, if ever! The sale is made, consciously or unconsciously, while the architect explains his sketches, exhibits photos of completed work, offers the names of previous clients for recommendation, and states his education, experience and other qualifications. More sales are made on reputation, on completed work or on the architect's analysis and evident understanding of the prospect's problem than are ever made by the sketches offered as evidence of ability.

Can the architect's services be sold without sketches?

YES, emphatically! The writer knows several very successful architects who have not made a speculative sketch for several years.

Why do some architects refuse to make speculative sketches?

Because they know that the best solution of the pros-

pective client's problem can not be reached until its various details have been set down, weighed, considered, and a careful schedule of the building's requirements decided upon. Indeed, it is this very portion of the work which requires the advice and counsel of the architect. Speculative sketches are usually offered long before the schedule of requirements has been fully and carefully considered by the prospect himself.

Are sketches, made on speculation, a good gamble?

No, unless the year's net profits on work sold through such sketches is several times in excess of the actual cost of the sketches.

Are speculative sketches costly?

THEY certainly are! If they are intended as an exhibition of aesthetic ability, they should be prepared as well as the architect knows how, else they would be useless. If they are to show evidence of his ability to work out a good plan, they will require a great deal of real study. If they are worth doing at all, they will take a lot of time, and time means pay-roll.

Some architects say that sketches cost them nothing because they make them themselves, while others say that the cost cannot be considered because the sketches are made when there is no other work in the office!

In either case, there is overhead, at least. Overhead includes rent, telephone, materials, depreciation of office equipment and salaries of non-productive employees. The architect who makes (Continued on page 108)

— the Architect becomes
A SALES COUNSELOR

Stewart & Co. Building
New York

Designed to aid sales

Warren & Wetmore, Architects

by

R. W. SEXTON

THE merchandising trend of today is very definitely making an ever greater use of the practical relation between architecture and store sales. Customers must be attracted from among the passers-by. Those entering must receive and continue to receive an impression which will increase their confidence in the merchant and his goods.

Store competes with store, not only in goods but in pleasure of shopping—and buying. There is a limit to the marking down of prices for, after all, a large part of the population considers other things than price. So atmosphere, an atmosphere typical of the character of the store and its wares, is being sought through architecture and design.

To meet the keen competition of big city stores through creating the most favorable sales atmosphere possible, Stewart and Company sought the cooperation of architects who, in this instance, practically became sales counselors for a merchant dealing in feminine fashions. The resulting building is beautifully feminine with all the tailored exquisiteness of a perfectly gowned woman. It could be mistaken for nothing but what it is and what it sells.

The building is of a simple mass, with setbacks to conform to the New York zoning law. Ornament above the ground floor is almost completely absent. The entrance and flanking show windows have been logically treated as the center of interest and attraction. The design is modern in character, and is of such a quality that the type of merchandise which the store handles is at once suggested. The use of faience, in bold relief, has afforded a means of introducing brilliant color into the composition.

The exterior walls of the building are of buff Indiana limestone. The bronze entrance doors, finished in Pompeian green, are set in a recess, the jamb of which is on the flange. Above these doors is a decorative panel of faience and glass. The ground color of the faience decorations is a golden yellow to harmonize with the buff of the limestone. Certain motifs of the

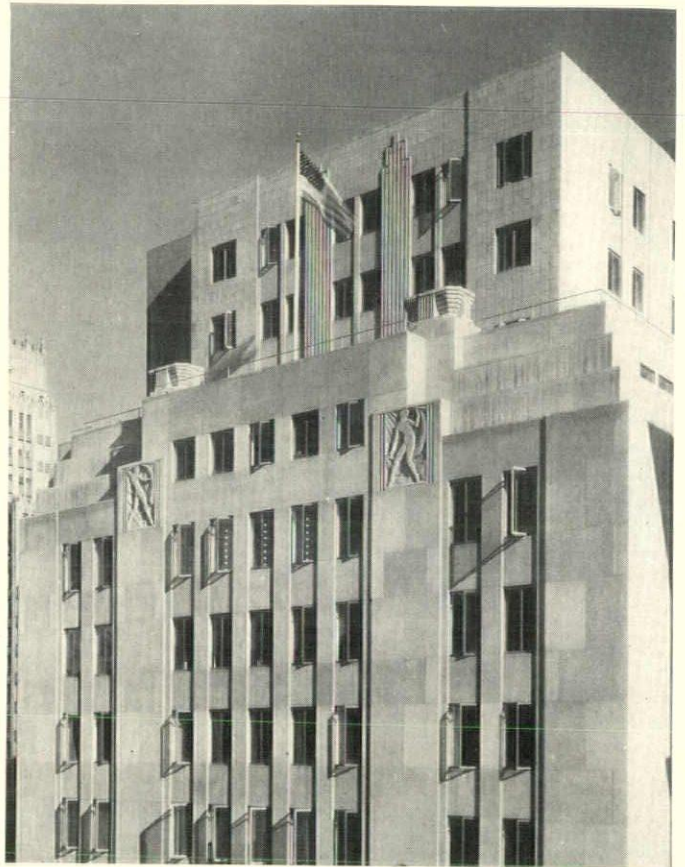

The exterior of the Stewart Building is faced with buff Indiana limestone. Window sash and frames are painted green. Ornament and decoration is highly expressive of feminine fashions

design are treated in platinum. Silver was avoided as it was recognized that the fumes of the passing automobiles would tarnish it quickly. The frame of the glass transom above the faience is of cast aluminum ornamented with appropriate forms of hand-hammered aluminum. This frame is set with leaded glass, partly opaque and partly rippled, all delicately tinted and lighted at night from behind.

ON either side of the entrance doors there is a show window. The crestings are of bronze finished like the doors and the panel above each is also of ornamental faience. Included in these panels is a fresh air intake grille of bronze to which a figure in aluminum is applied. These and several other female figures, introduced into the decorative design, reflect the character of the store.

The production of the faience work was unusual and interesting. In the first place, a model to scale was made of that part of the building which was to be decorated in faience. Sketches were made of the various details and finally, after approval had been obtained, full



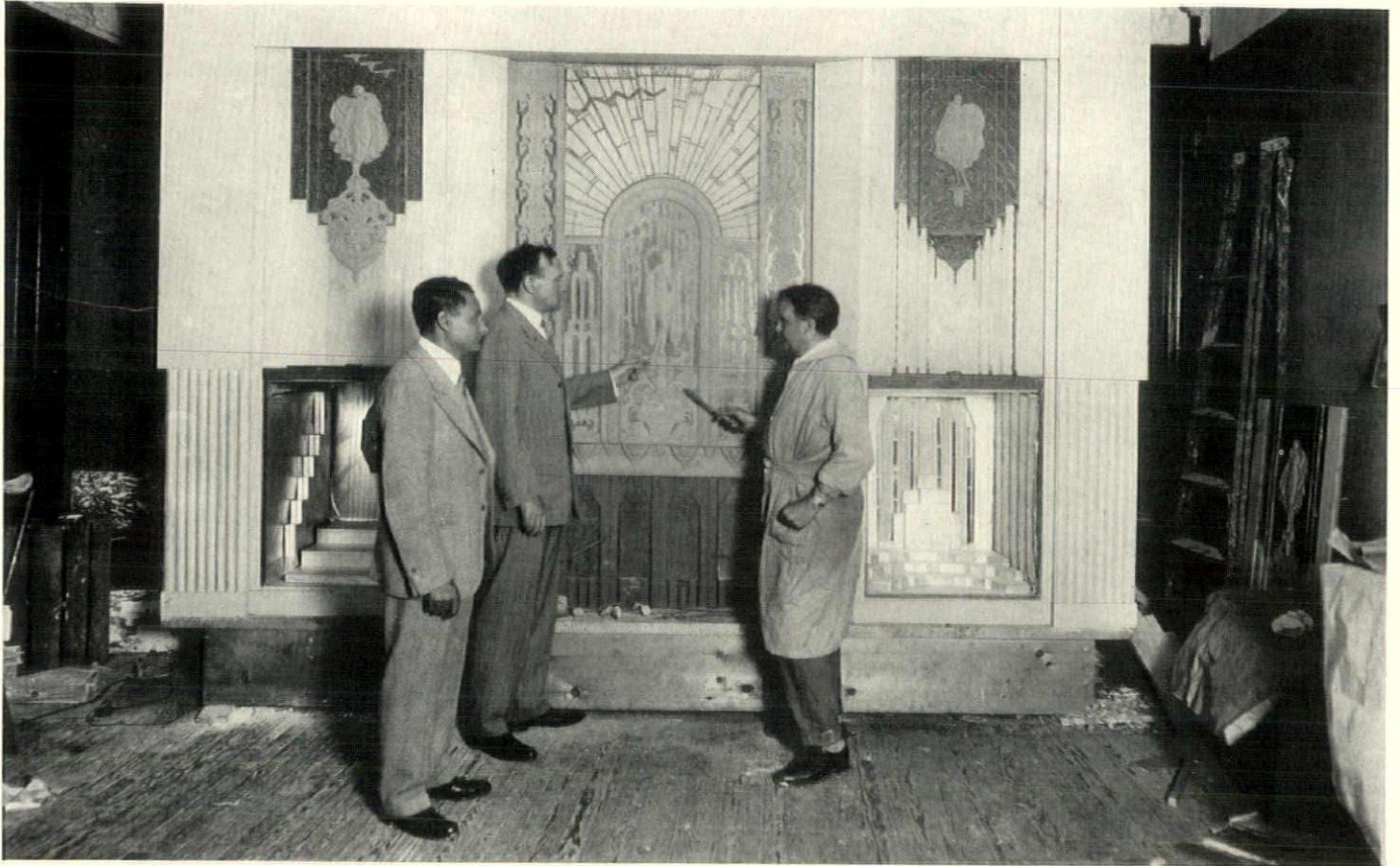

The sculptor's model of the entrance and flanking motifs of the Stewart Building is viewed by Isaac Lieberman, president of Stewart & Company, Jules Holland of the office of Warren & Wetmore, architects, and Trygve Hammer, sculptor

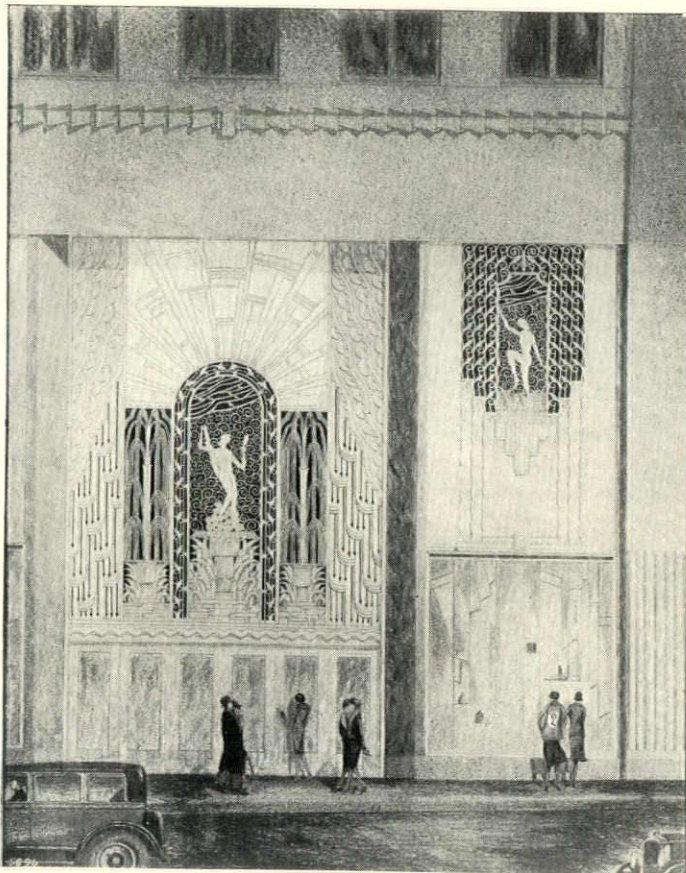

The first scheme for the treatment of the entrance motif in metal and glass

size models of the several elements were made in clay. From these models moulds were made, the size of the moulds varying, some being as large as seven feet by four feet. The next process was to make castings in plastic clay from the moulds. Then these casts were cut *a la mosaico* into sections set as a sectile panel.

The cutting of the casts was a delicate operation, requiring artistic skill as well as a knowledge of the material. The size of the sections varied, some running as large as seventy-two square inches in area. The cutting operation might be paralleled to the drawing of the lead lines in the design of a leaded glass window. The faience ornament is accented by being in relief, in certain details the projection being as great as two inches. The modelling was done by Trygve Hammer and Frank Helving from designs by the architects.

The new building for Stewart's is a particularly successful example of store architecture. Thoroughly dignified, simple, honest and sincere, it accurately reflects the characteristics on which modern merchandising is based. By centering the interest on the level of the eye of the passerby, the architects have taken cognizance of the principle on which store architecture is founded. By eliminating unnecessary ornament and details of so-called period influence, they have designed a building which immediately reflects the character of these times.

To many the greatest appeal of this building will lie in the color of the ornamentation. The fear of color among architects of today is something for which it is difficult to account. Yet color has a fascination, we all will admit, and the architects of the new Stewart Building are to be congratulated on making clever use of it.

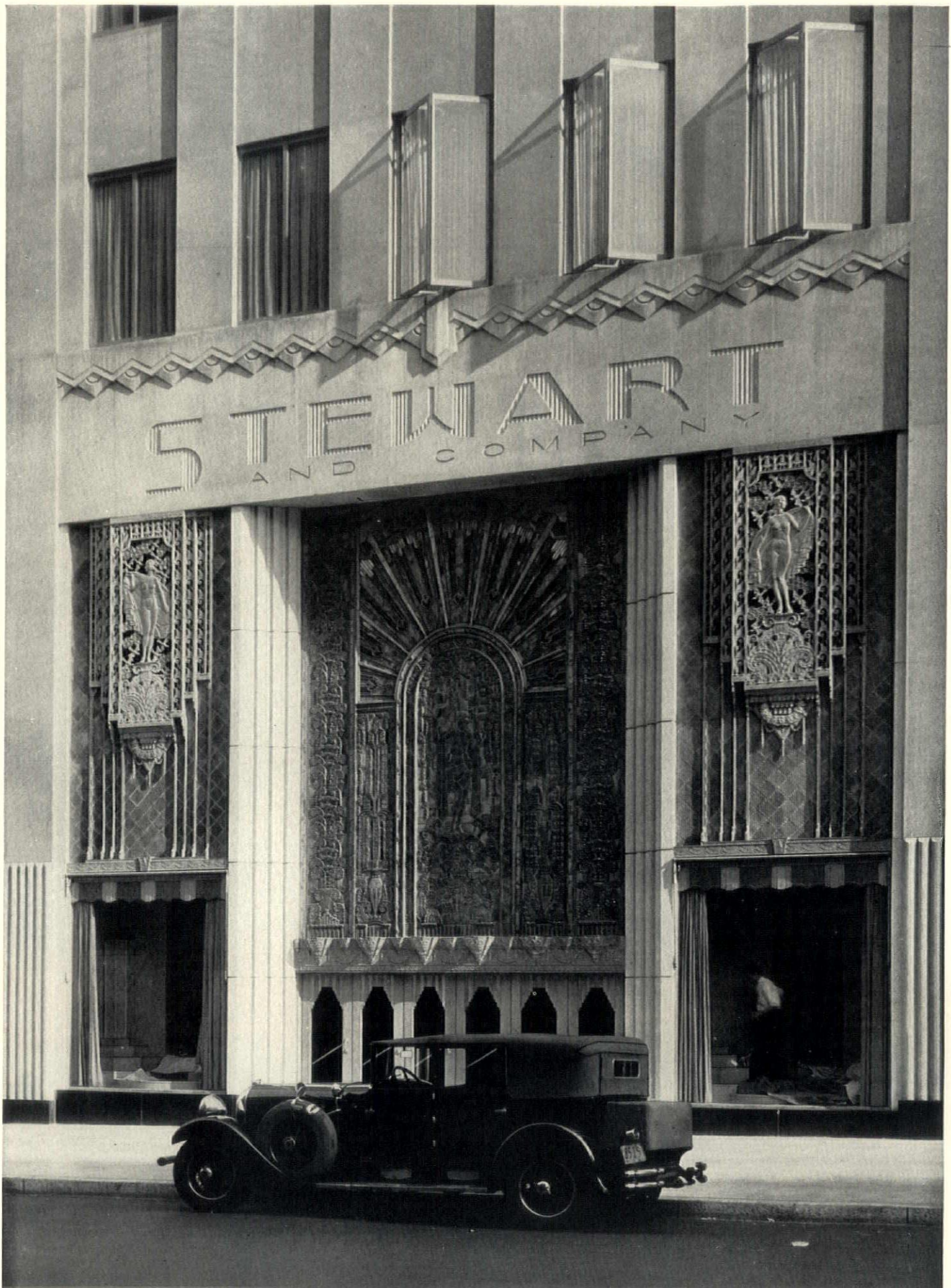

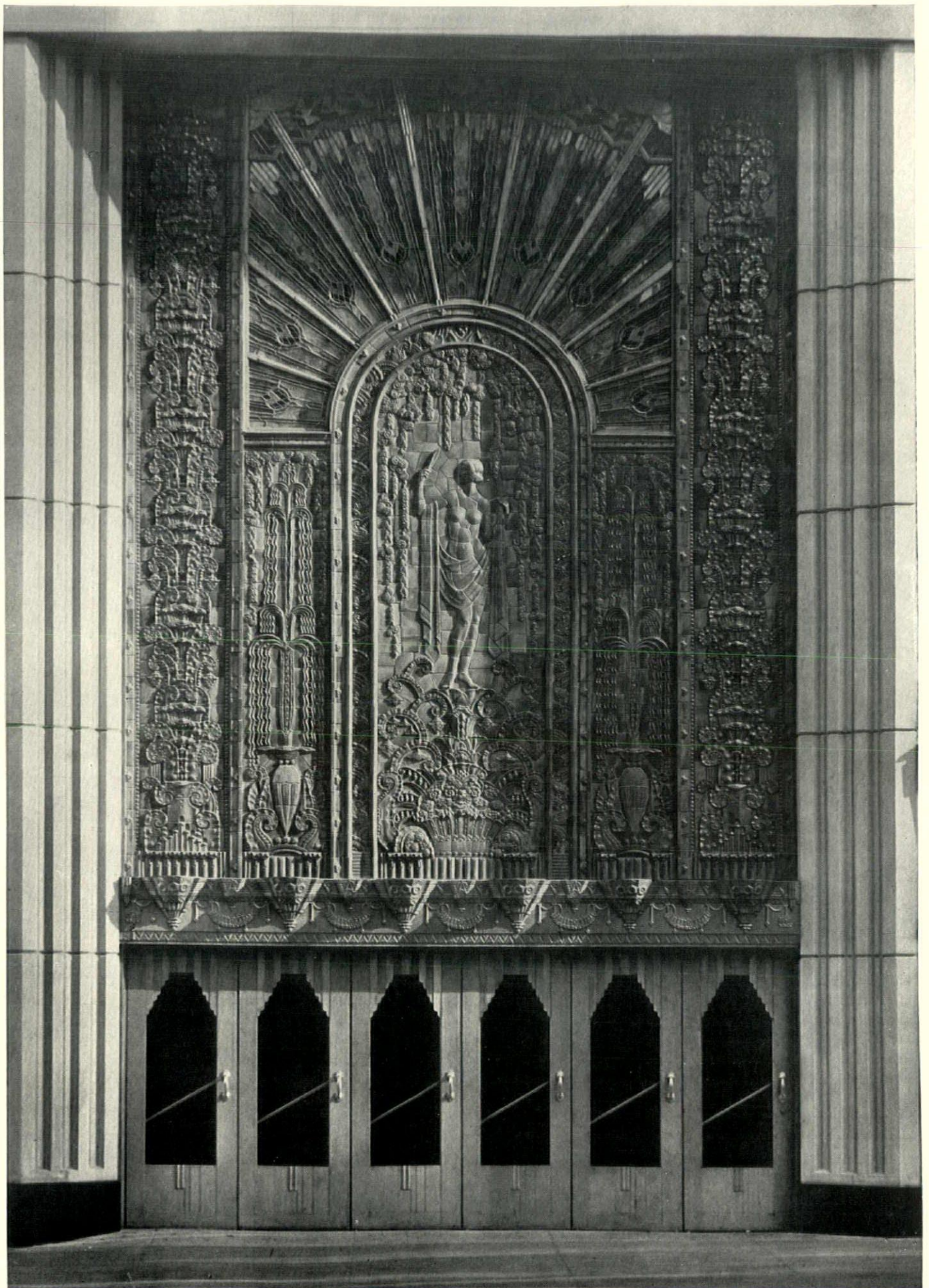

DETAILS

Stewart & Co. Building
Warren & Wetmore, Architects



ABOVE is a plaster model of the pedestal on which rests the silver colored female figure of the ventilating grilles flanking either side of the entrance. . . . BELOW is a model detail of the ornamental band above the entrance, which is shown on the facing page. . . . The entrance makes use of dull yellow faience and a dark silver colored metal. Above the arch is leaded glass lighted from behind at night and giving a sparkling jewel effect in keeping with the character of the store

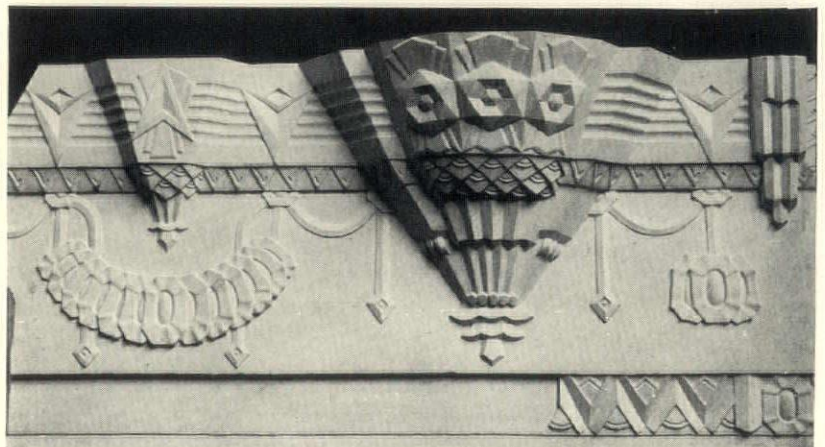
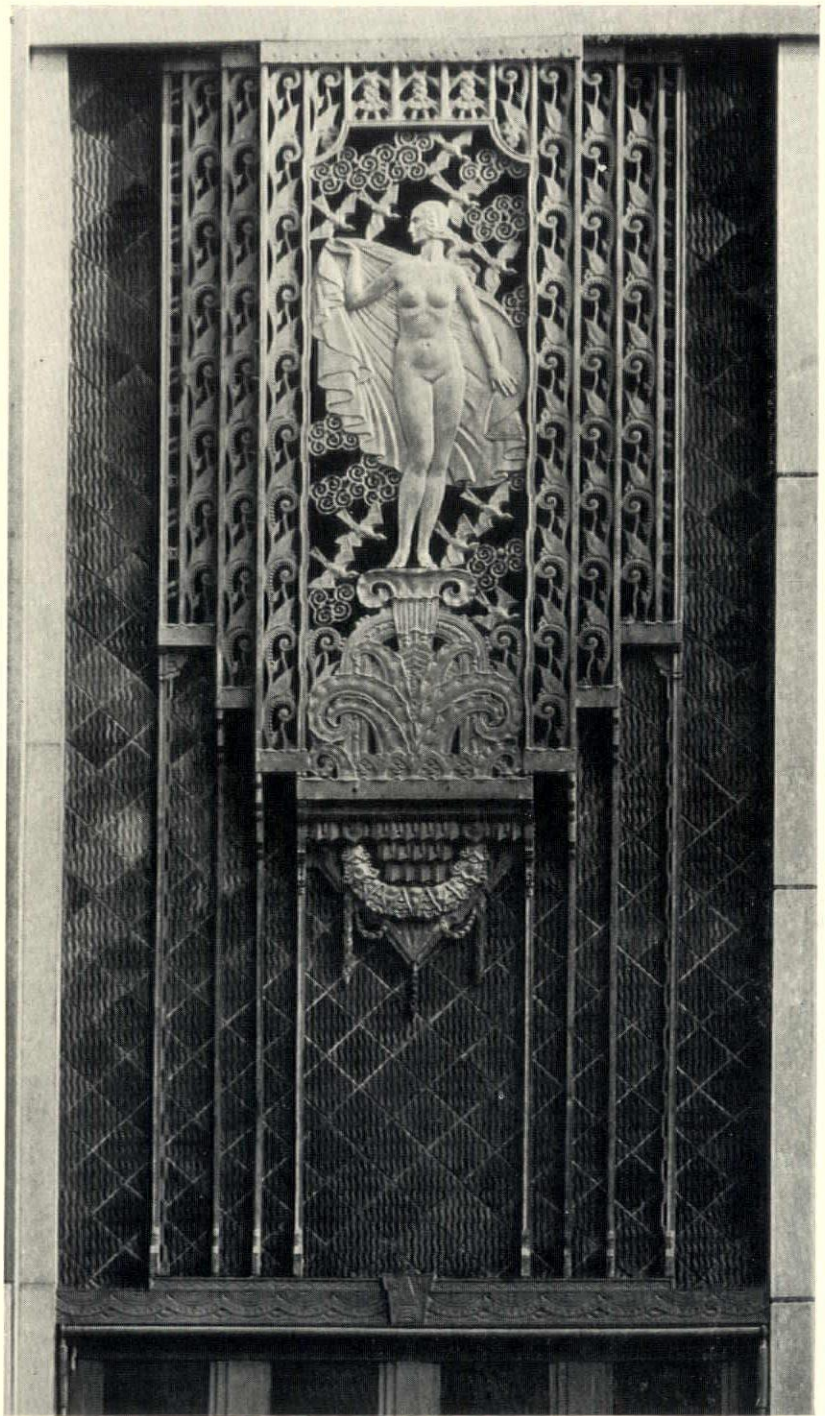

WHAT ARCHITECTS

THE new law regarding registration of architects in the State of New York is explained by Senator Seabury C. Mastick, who introduced the legislation, as follows:

"The Act which goes into effect January 1, 1930, does not apply 'to any building or structure or the alteration thereto costing \$10,000 or less, nor to the supervision by builders or superintendents employed by such builders of the construction of structural alteration of buildings or structures.' The bill provides that one cannot use the title of 'architect' unless duly registered, and states that a person is practicing architecture 'who holds himself out as able to do, or who does the work that an architect does in planning, designing or supervising the construction or structural alteration of buildings or structures or appurtenances thereto.'"

AT a meeting of the Jury of Final Award for the Traveling Scholarships of the Foundation for Architecture and Landscape Architecture at Lake Forest, Ill., the Ryerson Traveling Fellowship in Architecture was awarded to Otis Winn. The Ryerson Traveling Fellowship in Landscape Architecture was awarded to Carl E. Berg and the Conde Nast Traveling Fellowship in Architecture to Paul Hefferman, and in Landscape Architecture to Sanford C. Hill. Honorable mention was given to C. P. Weir in Architecture and F. Leland Vaughan in Landscape Architecture. The jury also highly commended the sketches of Jonathan A. Taylor. The Jury of Final Award consisted of C. Herrick Hammond, Frederick Garber, Clarence Fowler, Bremer Pond, and Alfred E. Hamill, Chairman.

SEARS, ROEBUCK & CO., has announced a new department to take over the complete construction of "Honor Built" homes. The company will handle all finances and every detail of erection. All the customer will have to do is to pay his bills and walk in when the house is finished. It is



Detail of a steel column which was carried through a boiler wall between two fireboxes in a Detroit building. The column was too close to the heat and corrosive gases, with the result shown. Eleven years ago it was reinforced due to the same causes. Now it is being removed entirely and the upper portion will be carried by girders above the boilers

Air Rights Sold in New York

Sears Roebuck to Finance and Erect Houses

Wright Plans Apartment Houses
as Inverted Pyramids

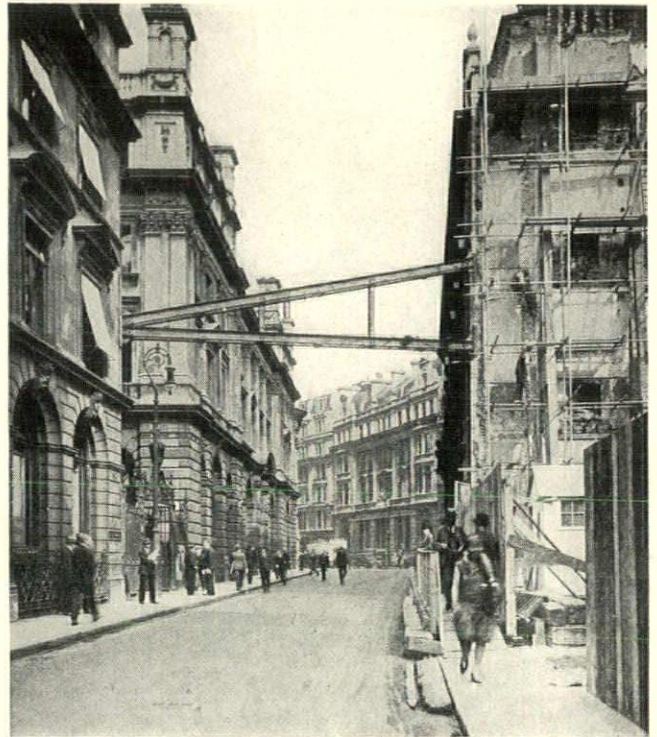

This steel girder is said to be the first used as a shore across a main thoroughfare. It is about thirty feet above the level of the pavement. Threadneedle Street, London, England

said that this company handles millions of dollars worth of homes each year, and that nearly fifty thousand families have become owners of "Honor Built" homes.

AIR rights to an existing building have been purchased in one of the most unusual real estate deals ever transacted. When the Harriman Building, New York, was bought by the Fred F. French Operators, Inc., the air rights of the building on the south side of the structure were also purchased. The idea is that this makes it impossible for the erection of a building there higher than that on the present site. The Equitable Building has a lease on the air rights over the Morgan Building, with the same idea in mind.

WHAT is said to be the first modernistic church in the United States has been built at Tulsa, Oklahoma. It was designed by a woman, Miss Adah M. Robinson. The principal sculptural group on the face of the main eight-story tower depicts three circuit riders of the hardy type which brought religion to the Southwest in the early days.

ARE TALKING ABOUT

Tulsa Has First Modernistic Church

Wall Paper Design Controlled by Committee

Automobile Door Handles
Used for Door Knobs



Royal Edward Hotel, Fort William, Ontario, the first monolithic concrete structure of this type built in the Northern part of the United States or Canada. William G. Dorr, architect

A REVOLUTIONARY idea to control designs in the wall paper industry was proposed at the recent convention of the National Wallpaper Wholesalers. The Style Board Committee suggested that a style policy be formed with the power of passing on all designs to be used for wallpaper manufacture in the American trade. The idea would be to raise the standard of design, reduce the number of patterns, and generally dictate the style policy of the industry. Manufacturers would be expected to buy their patterns or have them approved through this board, which would also designate the length of time that each pattern sold should appear on the market. The central board would consist of one architect, three manufacturers, three distributors, and two artists, and be assisted by five regional boards with lesser authority.

THE Builders Council of Pittsburgh recently passed a resolution asking the Chamber of Commerce to give annual awards of bronze plaques for the best institutional building, the best mercantile project, and the best residence or housing development project. The Pittsburgh Architectural Club, in endorsing this idea, requested if it favorably acted upon that the design for the plaques be under the direct supervision of the Architects and Builders Councils.

FRANK LLOYD WRIGHT states that he proposes to build four New York City apartment houses of inverted eighteen-story pyramids of glass, copper and concrete with steel furnishings. He intends to banish walls in their present form and to substitute vast windows transparent or translucent as needed. The towers will be much larger at the top than at the bottom and stand on a base or pedestal of reinforced concrete; through the center of the building, from base to roof, will be a core of reinforced concrete. The cost for each apartment house will be about \$400,000. They are to be located on property of the Church of St. Mark's-in-the-Bouwerie.

In discussing the project Mr. Wright said:

"There is a beauty in steel that we have overlooked, that symbolizes our times. We live in a mechanical age, and unless we turn it to our own account it will turn us to its account. So I propose to make my towers of glass and steel

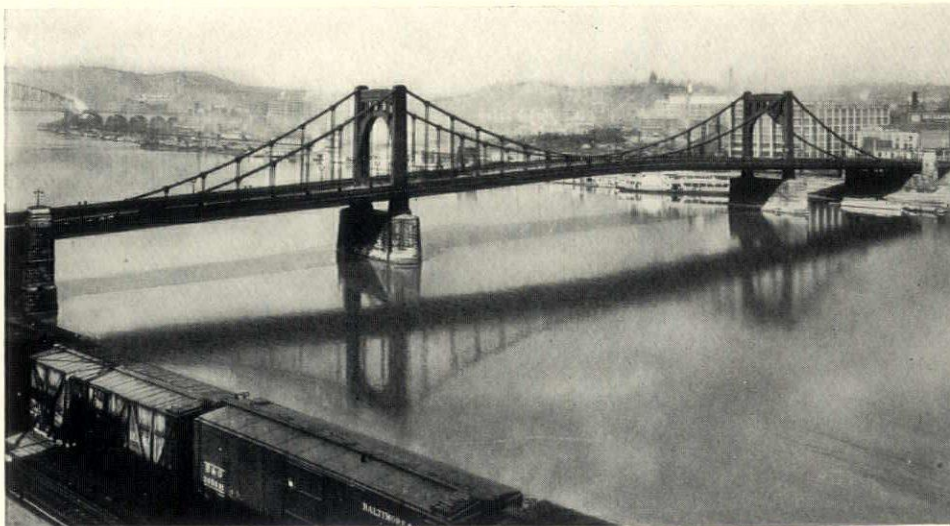

Considered as the most beautiful bridge built of steel during 1928 on the North American continent, and winner of the artistic bridge award of the American Institute of Steel Construction. The suspension bridge at Sixth Street, Pittsburgh. Designed under the supervision of V. R. Covell, Chief Engineer, Bureau of Bridges, Department of Public Works, Allegheny County, Pittsburgh

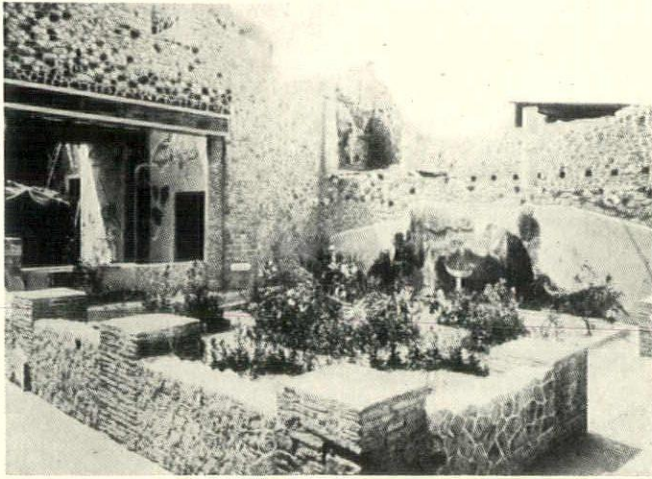

Recent excavations in Herculaneum, Italy, uncovered this detail of what appears to be a garden. The beam at the left is a timber, evidently buried since the eruption of 79 A. D.

with copper floors, and thus get the maximum of light and air. My buildings will be modern—not modernistic.

“The glass will be as thick or as thin as the needs of the room requires. There will be an arrangement of long curtains that can be swung together or opened wide to regulate the amount of light received.

“These apartments will be duplexes and will have the equivalent of five fair-sized rooms. The second floor will run diagonally across the apartment—I mean, so that one can look down from the balcony into the living room. The bedrooms will be on the second floor.

“As for the ‘inferior desecrators,’ they won’t get a chance at the buildings. Our furniture will be designed by myself, made of steel in truly modern patterns (not Grand Rapids moderne). Some of it will be built-in wherever practicable. The rest of it will be light and movable—and very comfortable.

“One thing more. From now on our buildings will be constructed in parts, as an automobile is manufactured, and then assembled. That means they will be carted to the building site in sections and fitted together without the bother of lengthy construction work. It’s a big step ahead, we think, and truly representatively American.”

THE market value of dwellings will tend to correspond to their original cost only when they are well suited to their sites and to their neighborhoods, so that an expensive house would lose considerable value if it were surrounded by inexpensive dwellings,” is the opinion of the National Association of Real Estate Boards. “No matter what it cost its owner, its market value would be based on the surrounding houses. . . . The layout and equipment of houses should be in keeping with the neighborhood, and a man who puts two bathrooms in his home in a ‘one bathroom area’ may learn that prospective purchasers there are used to expecting to get along with one tub.”

PRESIDENT HOOVER has appointed William Adams Delano, president of the New York Chapter of the American Institute of Architects, as a member of the National Capital Park and Planning Commission to succeed the late Milton B. Medary of Philadelphia. Architects appointed on the Commission cooperate with the Treasury Department in developing the plan of Washington. The president of the Institute, C. Herrick Hammond of Chicago, has

also announced the selection of Mr. Delano to succeed Mr. Medary as chairman of the Institute’s Committee on Public Works.

AS building codes in many sections of the country have become obsolete through developments in building construction and materials, a number of municipalities are revising their codes. To aid in this, Building Officials Conferences have been organized in many places in order to discuss the principles and practices underlying the laws and ordinances relating to buildings, especially as they pertain to structural safety, quality of materials, fire hazard, and methods of administration of codes.

NIGHT illumination of the Union Carbide and Carbon Building, Chicago, is secured by contrasting lighted and unlighted areas. The building is left dark until the twenty-fourth story is reached, which is the start of the tower. The flood lighting starts here and gradually tapers off until, at the thirty-fifth floor, the tower is dark. The brilliantly lighted tower corners rise from this darkness, as does also the foot of the campanile which tops the building.

THAT the individual wealth of the United States is gradually being controlled by women is indicated by the fact that 41% of that individual wealth is now controlled by them, according to Lawrence Stern & Company, investment bankers. This firm also states that women are beneficiaries of 80% of life insurance policies, that they constitute nearly 40% of the customers of investment bond houses, that they are receiving 70% of the estates left by men, and 64% of the estates left by women.

ARCHITECTS interested in the subject of acoustics are eligible to membership in the Acoustical Society of America. This society was recently formed to increase and diffuse the knowledge of acoustics and to promote its practical applications. The secretary of the Society is Wallace Waterfall, and the headquarters are at 919 North Michigan avenue, Chicago. (Continued on page 110)

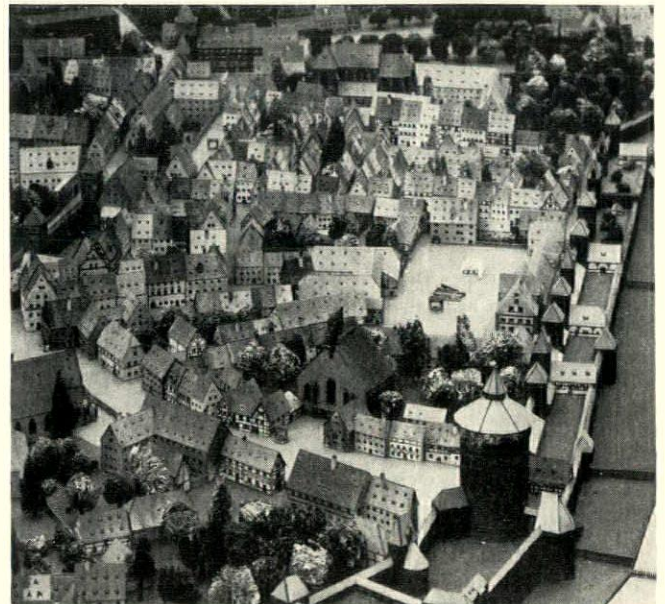

A model of the entire city of Nuremberg, of which this is a detail, was recently presented to the Metropolitan Museum of Art, New York



Thomas Hastings

F. A. I. A.

1860 · 1929

by

EVERETT V. MEEKS, F. A. I. A.

Chevalier of the Legion of Honor, member of the Institut de France, Fellow of the Royal Institute of British Architects and Royal Gold Medalist in England, the two European countries he knew so well placed him high on their rolls of honor. In America every distinction that can come to an artist was his.

* * * *

THOMAS HASTINGS, N.A., LL.D., was born in New York City on March 11, 1860. His father was the Rev. Thomas Samuel Hastings, D.D., LL.D., a prominent Presbyterian minister and for many years the President of the Union Theological Seminary in New York. His mother was Miss Fanny de Groot, a descendant of the Dutch and Huguenot ancestors. His grandfather, Thomas Hastings, was distinguished as a composer of sacred music. His earliest American ancestor, Thomas Hastings, settled in the Massachusetts Bay Colony in 1634.

His professional education was obtained at the Ecole des Beaux Arts in the Department of Architecture from 1880 to 1882, in the atelier of Jules Andre. Upon his return from Paris he entered the office of McKim, Mead & White. In the year 1885 he entered into partnership with John M. Carrere, under the name of Carrere and Hastings.

Mr. Hastings received the degree of LL.D. from Lafayette College. He was an academician of the National Academy of Design, and a Royal Gold Medalist of the Royal Institute of British Architects, of which he was also a member. He received the degree of Master of Architecture from the University of Liverpool and was a Chevalier of the Legion of Honour, and a member of the Institut de France. He was a trustee of the American Academy of Arts and Letters; and ex-president of the Beaux Arts Institute of Design; several times a director of the American Institute of Architects; chairman of The American Society for the Excavation of Sardis; a trustee of the Museum of French Art. He was one of the founders of the Federal Art Commission, and was one time president of the Architectural League of New York, one of the founders and several times a director.

Among the important works executed by the firm are the Ponce de Leon Hotel in St. Augustine in 1885, the New York Public Library, the Arlington Memorial Amphitheater and the Senate and House of Representatives Office Buildings in Washington, the Manhattan Bridge, the Victory Arch erected at Madison Square in 1918, the pedestal of the Lafayette Statue in the Court of the Louvre, the Century Theatre in New York, the interior of the Metropolitan Opera House, the Standard Oil Building, Bicentennial Buildings at Yale and the Yale War Memorial; the American Embassy and Devonshire House in London; and St. Ambrose Chapel in the Cathedral of St. John the Divine.

A LEADING personality in the world of art, Thomas Hastings attained preëminence and held it longer than is the lot of most men. The series of great buildings which bear his name are known to his contemporaries at home and abroad. Two of his early works still stand forth as epoch making, the Ponce de Leon Hotel at St. Augustine, Florida, which immediately set a new standard in American architecture, and the Blair Building on Broad Street, New York, which marked the first step in the development of logical design for tall buildings. His most recent work was the redesign and rebuilding of the Senate in the Capitol at Washington, and at the time of his death he was occupied on the architectural design of a new bridge to span the East and Harlem Rivers.

Although Thomas Hastings has passed on, the rare charm of his personality lives in the hearts of a host of friends in whom, through a peculiar human quality inherent in a vivacious and ever youthful disposition, he inspired real and widespread affection. He loved people and people loved him. Socially and artistically the world loses in his passing, but the spiritual qualities so plainly characteristic will keep his memory intimately alive long after most of his contemporaries are forgotten.

He carried this precious active quality into his work. He believed that no matter how great the demands on an architect's time might become he should always draw and design every day and most of the day, and he lived up to this precept. His work, therefore, bore the unmistakable imprint of his individuality and expressed his own humanness.

He was fond of reading and even in these crowded modern days, amid the insistent social demands naturally made upon a man of his high reputation and great charm, he kept abreast of the best of contemporary thought. Interested in people he was naturally interested in human affairs. These interests were widespread. He never lost touch with the Old World and the Old World delighted to honor him.

- an 8 page
section of
architectural
details showing
a correct and
varied use of



W O O D

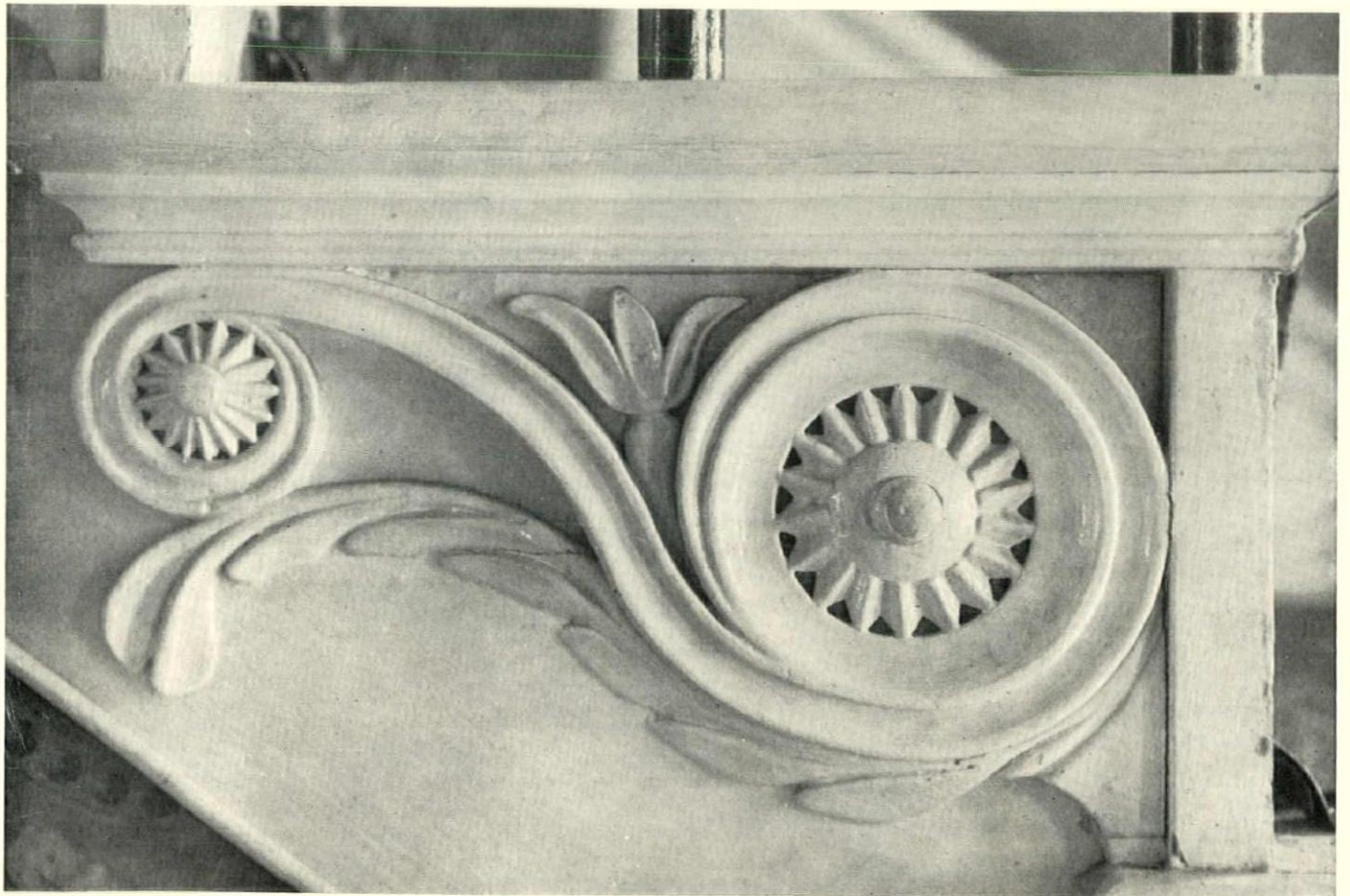

VAN ANDA

Sympathetic and intelligent handling of wood with an appreciation of the limitations of the material are characteristic of the work of Colonial designers and craftsmen. Details carefully worked by hand show subtle curves and soft edges



Refinement in mouldings, combined in a dignified composition, offers a pleasing contrast in color, texture, and scale to rough brick. The above doorway of Georgian inspiration in the entrance of the T. J. Bettes house, Houston, Texas; Charles W. Oliver, architect

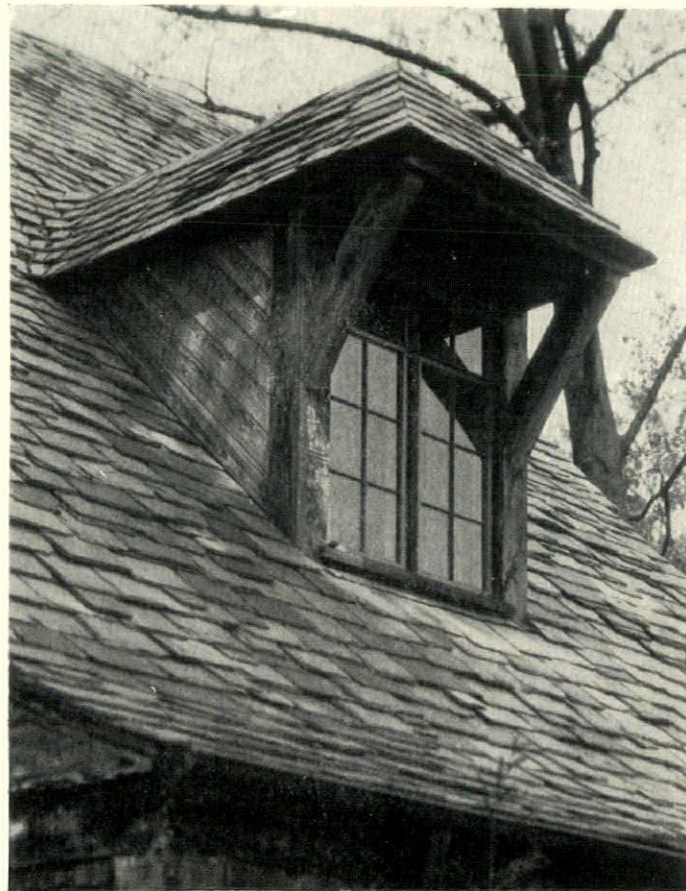
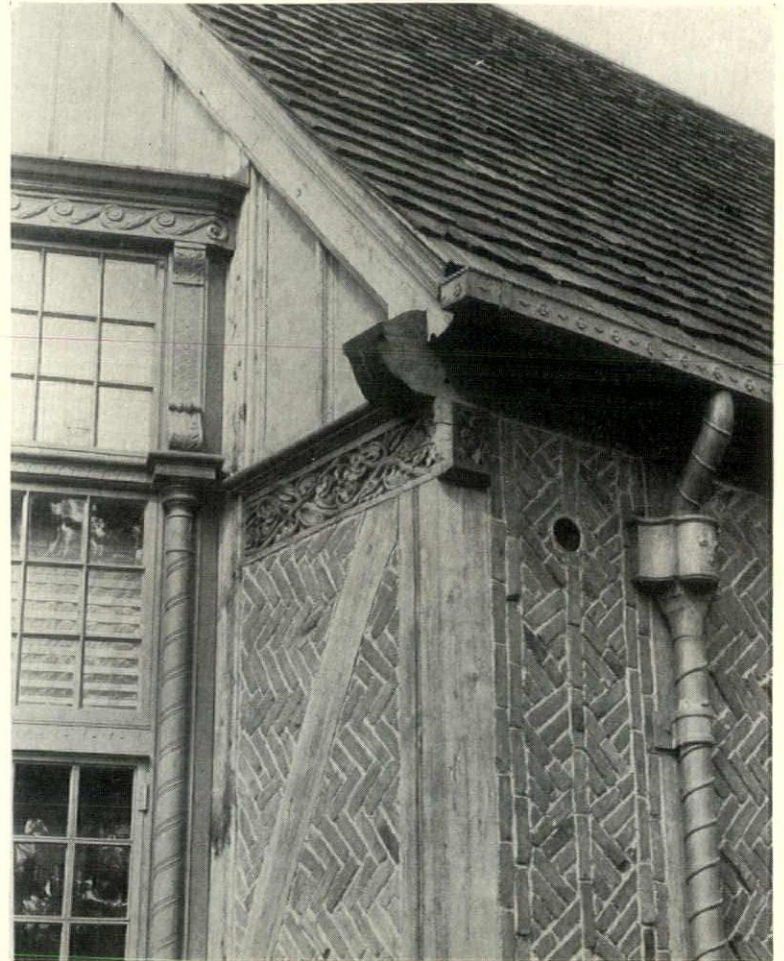
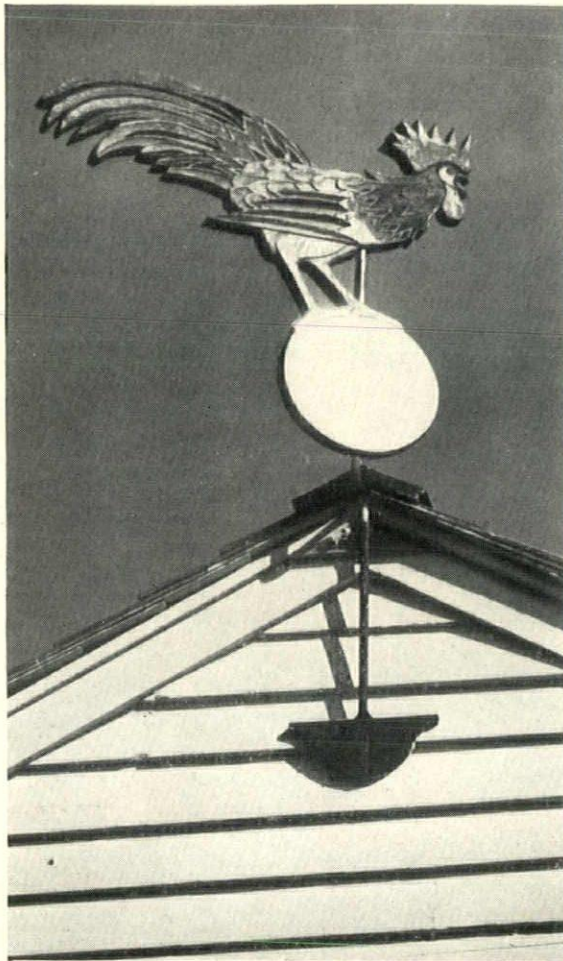

Wood is a versatile material that lends itself to a variety of uses and treatments. The weathervane at the left above was designed by Charles Wellington Walker, architect for Charles Allan McDowell, at Kent, Conn. Shown above at the right, wood has been used in the house of Howard Coonley, Milton, Mass., in a variety of ways that illustrate its ability to "get on" with other materials. Prentice Sanger, architect. The dormer at the left is a detail from the house of Theodore H. Wielandt, Great Neck, Long Island, N. Y., Arthur Coote, architect



Acanthus leaf scroll bracket, probably of the sixteenth century French Renaissance



Cornice detail in Colonial tradition from the house of Allan McDowell, Kent, Conn. Designed by Chas. Wellington Walker, architect



Fence post finial designed by McIntire for the Jerathmeel Pierce house, Salem, Mass., 1782. From Metropolitan Museum

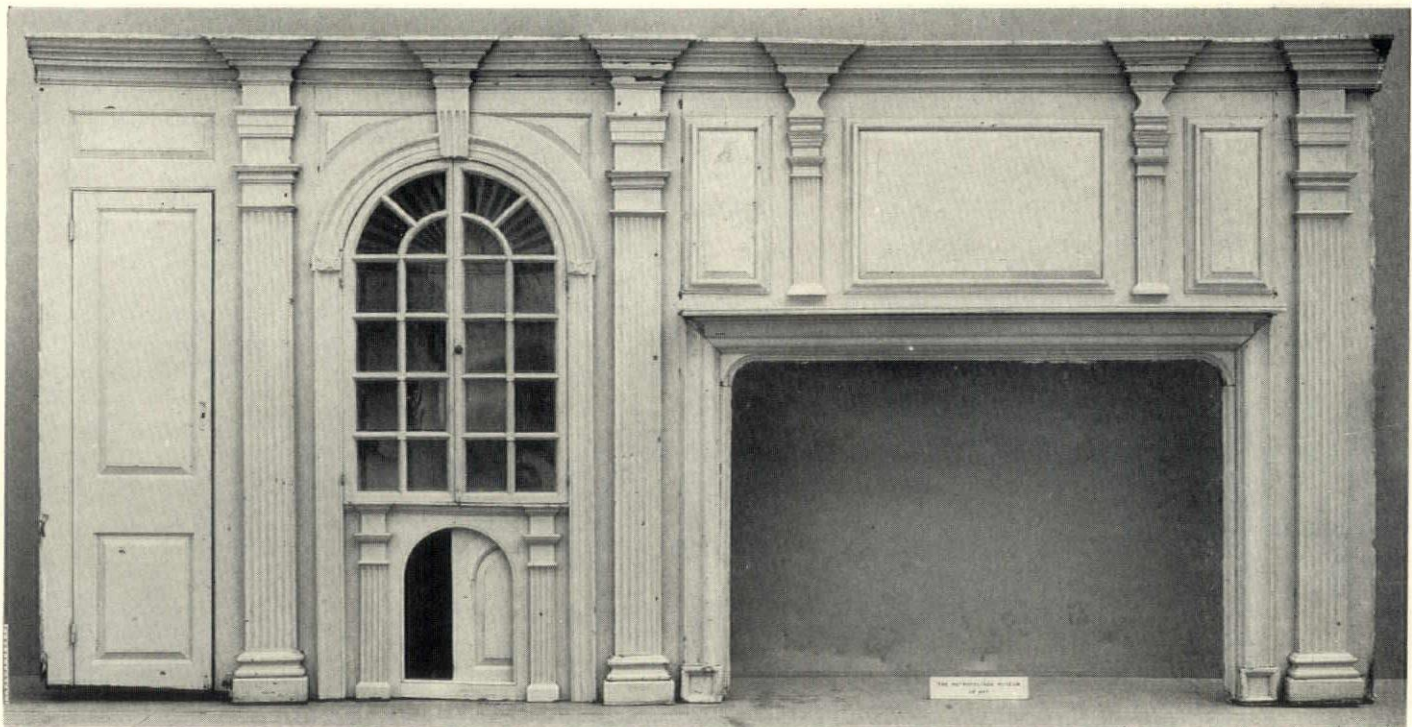

Wood paneled fireplace end from a house at Woodbury, Long Island, New York. Now in the American Wing of the Metropolitan Museum

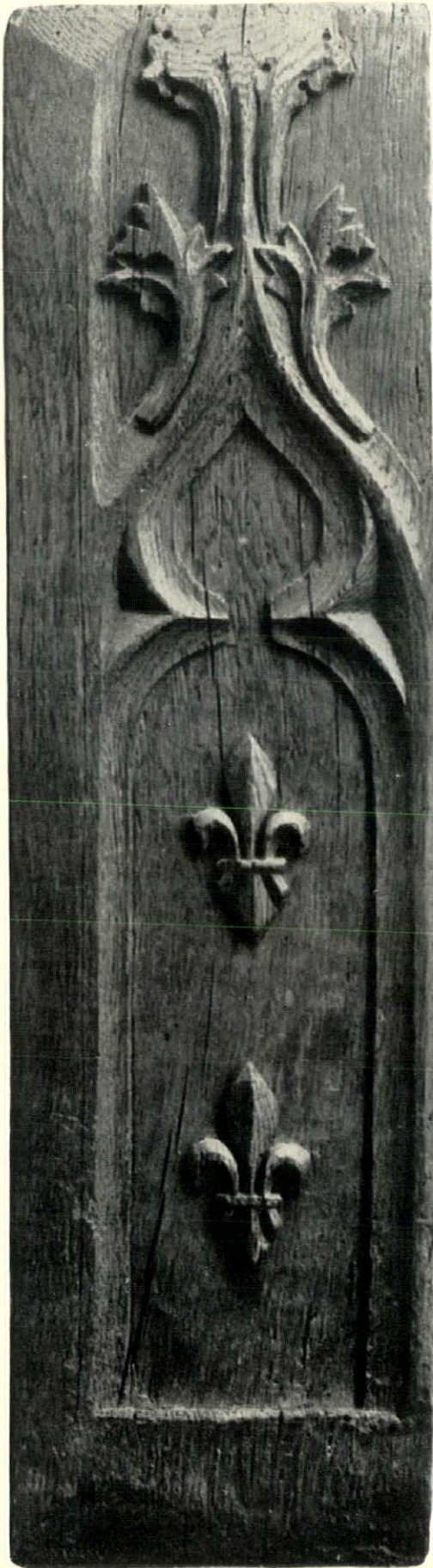

Typical fifteenth century carved wood panel of French origin

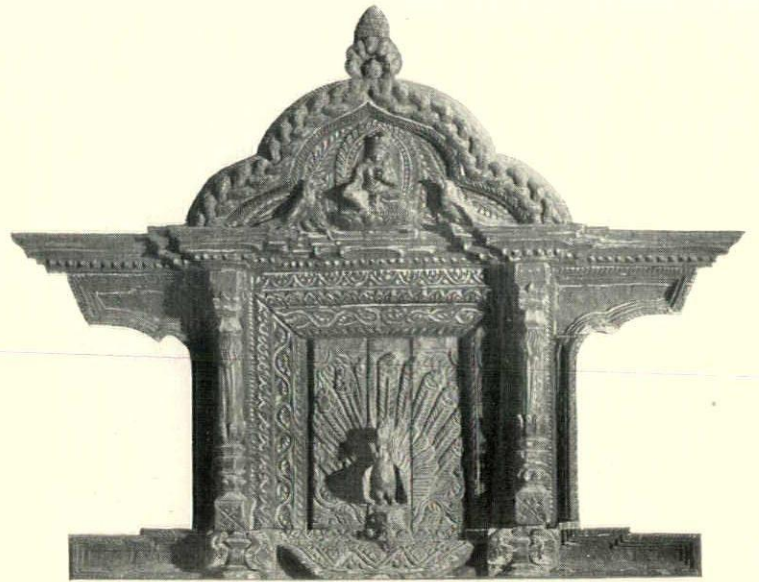

Chinese carved Nepal Temple window of the seventeenth century. An excellent example of oriental handling of wood. From the Corona Mundi International Art Center, Roerich Museum, New York City

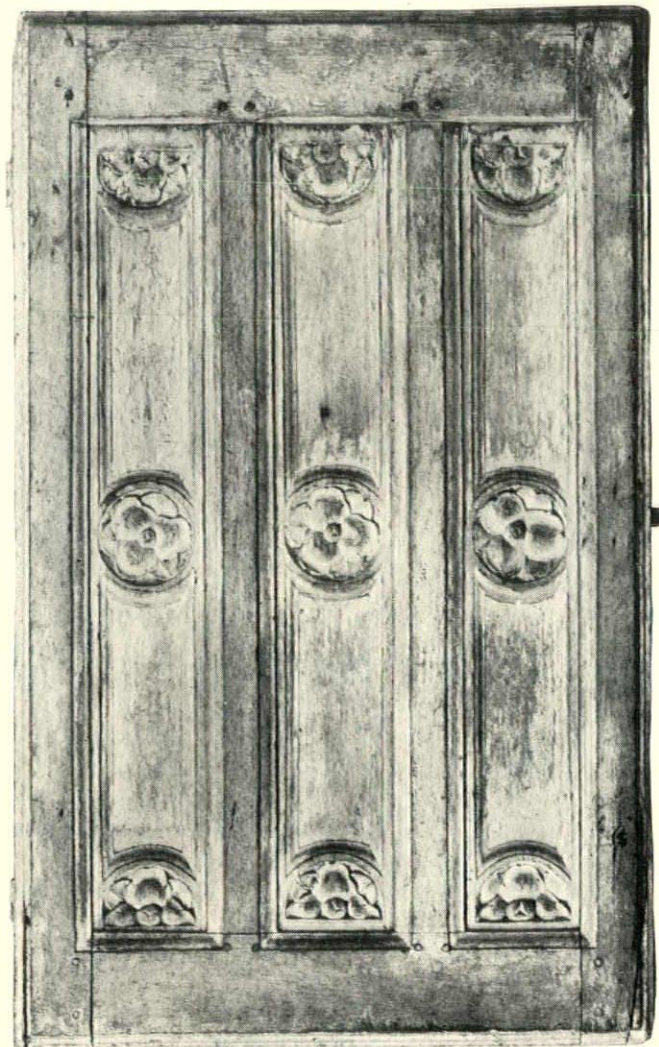

Window shutter, sixteenth century French Renaissance. From the Metropolitan Museum



Carved wood figure from the Idlewild Presbyterian Church, Memphis, Tenn., Geo. Atwumb, architect, that indicates an understanding of the handling of the material in an architectural manner. The detail at the right is from the Trinity Lutheran Church, Fort Wayne, Ind., Bertram Goodhue Associates, architects. The illustrations on this page are used through the courtesy of the American Seating Co.

Detail from the Grace Episcopal Church, Chicago, Ill. Thomas E. Talmadge, architect

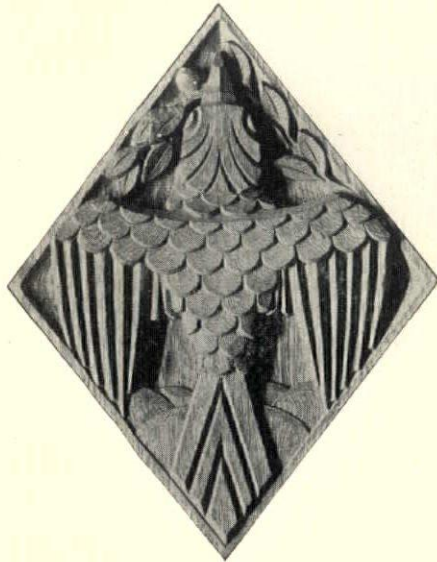

The close-up details of hand-carved wood panels shown at the right and above are from the Grace Episcopal Church at Chicago, Ill. These have been cut with delicate yet strong assurance that speaks well for today's craftsmen in wood

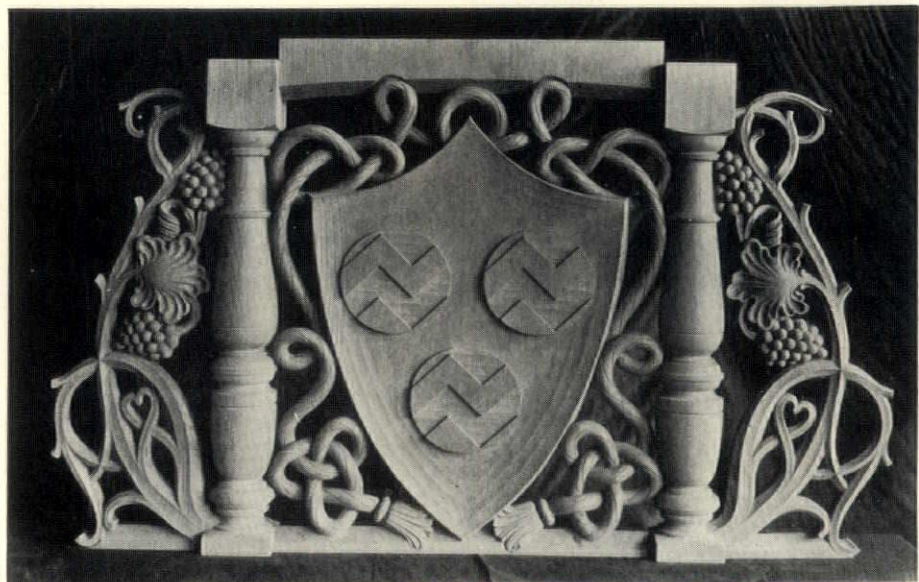



"Columbia," a ship's figurehead of relatively small proportions, painted gray with touches of gold, and executed in a strong, vigorous and masterly manner. The eagle, signed "J. Bowers, 1861," shows that the early New England craftsman knew something of his art as well as eagles. These ship figureheads, reproduced through the courtesy of International Studio, are from the collection of the Nadelman Museum



Hooped treatment of a barrel and tankard of early American origin suggests new architectural possibilities. From the Metropolitan Museum

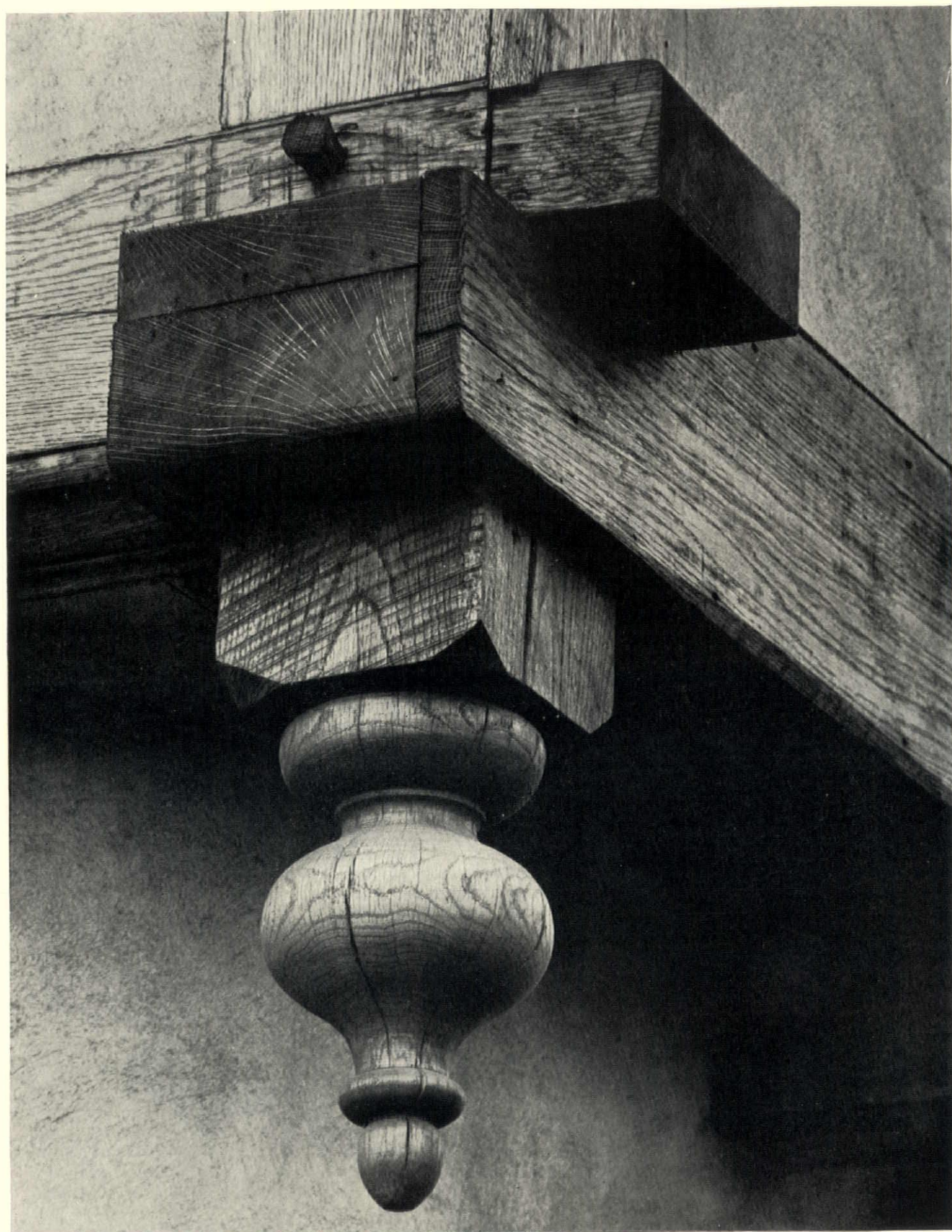

VAN ANDA

Weathering to a beautiful color, wood is worthy of use for its own sake and without paint that conceals its grain. Detail from the house of Alfred Scheffer, architect

I don't want
your
plans

YOU'RE
L A T E

By

George F. Kaiser

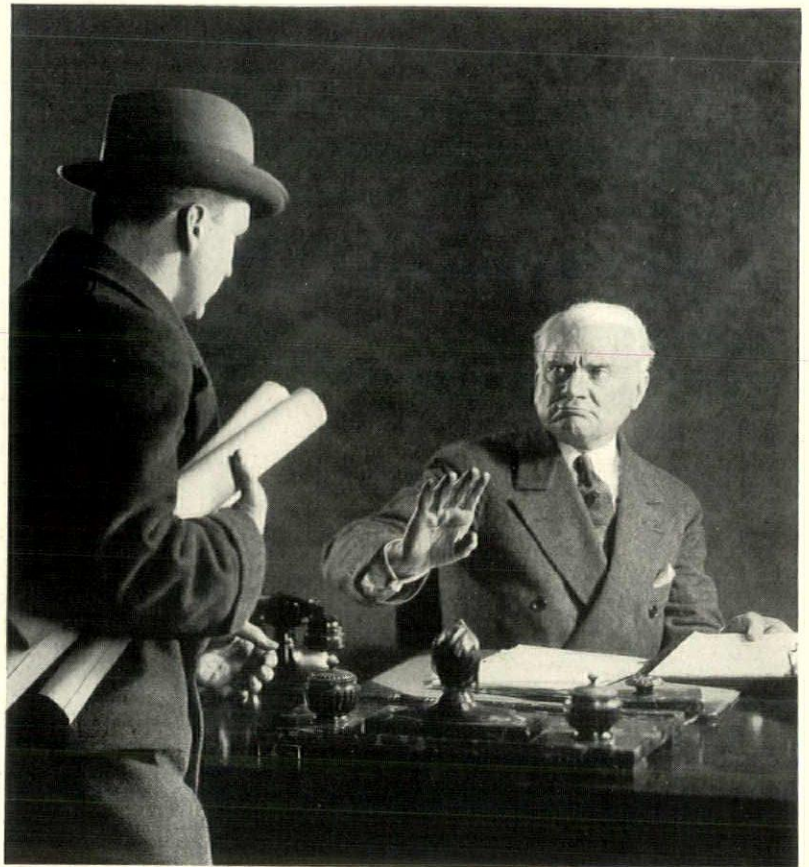

WHAT HE DID. When Geraghty ordered plans from McPartland for his new garage, he made time the "essence of the contract." Of course Geraghty didn't use that legal term, but he did provide that the plans must be delivered to him complete not later than December 17th, or the agreement would be off, and he wouldn't be bound to pay for them. When December 17th arrived, however, Geraghty was still asking McPartland to make changes here and there, and suggesting additions and omissions, so, of course, the plans were not delivered on that day. Geraghty never claimed a recession of his contract with McPartland on the ground that time was the essence of the contract or on any other ground until some days later when McPartland attempted to deliver the completed plans to him. Then acceptance of the plans was refused on the ground that they were not ready at the time agreed under the contract.

WHY HE DID IT. As a matter of fact, in this particular case, the plot wasn't suited for a garage building at all. Geraghty found this out after he had ordered the plans drawn and so finally abandoned the idea of a garage, intending instead to build a store with apartments above. So he tried to find some excuse to avoid paying for the plans already drawn.

WHY HE SHOULDN'T HAVE DONE IT. If a recession is not claimed and an owner continues negotiations with his architect after the time for the performance of the contract has expired, then the owner is held to waive non-performance within the time specified. Where time is the essence of the contract, this is the settled law invariably followed by the courts in such a case.

CAN ANYBODY USE FILED PLANS?

WHAT HE DID. When the Central Construction Company decided to build a model house on its suburban development, it consulted the firm of Dielle, Doremus and Drayton, architects. Plans and specifications were prepared by the architects, submitted to the client and accepted. They were then filed with the building department. The house was constructed under the supervision of the architect and the agreed compensation was paid. Then, one day, to the annoyance of the architects, they found that another builder was using the same plans to construct a house on an adjacent development. The more the architects thought about the matter, the more angry they became. "Tell our attorney to start suit," said the senior to the junior partner, so he did.

WHY HE DID IT. Dielle thought, of course, that the builder had no legal right to use the plans, and also thought that if the plans were so used without authority, his firm could collect for such use.

WHY HE SHOULDN'T HAVE DONE IT. Contrary to Dielle's belief, however, his firm had no cause for action against the other builders who had used the plans. The courts have held in similar cases that where architects have prepared plans and specifications for a residence for a client and have filed them with the building department of the city where the house was constructed under their supervision, and they received the compensation agreed on, the filing of the plans was a publication. All the property rights in the plans, if they had any value after the publication, was vested in the architect's client, and the architects had no cause of action against anyone who afterward used them.



NORTHWESTERN TERRA COTTA



The new 43-story Steuben Club Building, Chicago, is faced and ornamented from street to skyline with Northwestern terra cotta. The light color and rugged texture of the facing, and the lacy beauty of the tower, give to this Cathedral of Fraternity an outstanding dignity. Vitzthum & Co., Architects.

THE NORTHWESTERN TERRA COTTA COMPANY
DENVER. ST. LOUIS. CHICAGO CHICAGO HEIGHTS

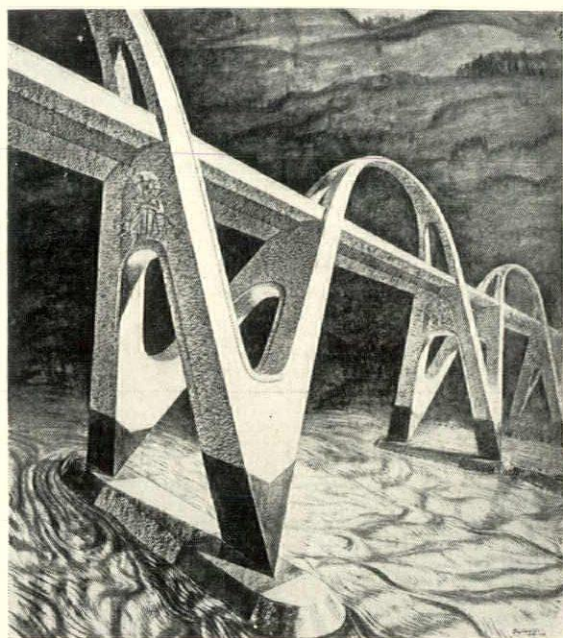

Project for concrete bridge with shoes of steel. From "Projects in Design"

Projects in Design

By Stanislaw Szukalski. Published by the University of Chicago Press, Chicago; 200 pages; size 11 x 12 1/4; illustrated; price \$20.

WHATEVER people may think of Szukalski as a sculptor or as an architect, they at least are forced to give him credit for originality. This present collection of his work with its strong, sometimes almost brutal, conception, bears the impress of one who can never be ignored.

Szukalski, in the text preceding his illustrations, shows little regard for modern art or architects. He says, "The bad taste of architects is as proverbial as that of opera singers and economists. . . . American and European polytechnics and academies have a marvelously efficient system for the annihilation of talent. The libraries of these institutions are filled to overflowing with information, data, and measurements of everything man has ever created, but they incubate engineers and technicians, not artist-creators. . . . What new concepts in architecture can we give, when in Poland, my country, the so-called aesthetes and 'cultured' critics proudly proclaim Barocco as an Art, and its earmarks of obsolete good taste as a style; when the museums of Europe and America are still collecting and ponderously admiring the 'beauty' of the dachshund legged furniture of Louis XVI? . . . The creative training, which alone develops the artist, has been neglected. . . . Do not listen to the artificially slobbering enthusiasms of the professional art critics who chatter about the impenetrability of the greatness of great

works of art. Instead, listen to the stone-cutters of the Romanesque churches; look at those simple laborers, eating smoked sausage while carving the eyelids of the little Jesus. . . . Build the Chinese wall all around the mind of the art student, do not show him the masterpieces of the past until he himself is able to create his own primitives, and you will oblige him to invent a new, worthy, native art. . . . We look at the negro sculpture or any other primitive attempt at expression, and we envy the creative daring of the man who, not having our extravagantly vocabularic means, hesitatingly but well describes to us his gods



Detail of statue "Boleslaw." From "Projects in Design"

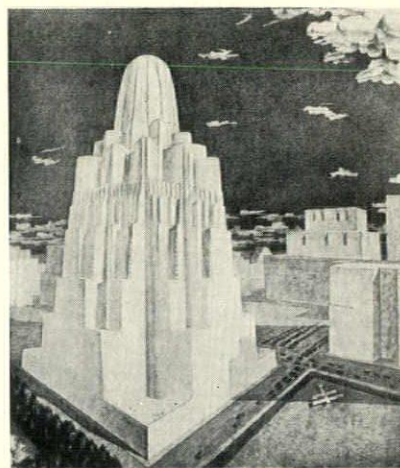

A solo structure. From "Projects in Design"

and his longings, while we, with our academies, polytechnics, universities, lectures, reproductions, measurements, laboratories, stipendiums, medals, have models to sit for us." Those vivid sentences seem to the reviewer to give the very essence of the drawings and photographs which illustrate the book. Unconventional, sometimes crude, sometimes expressive of the utmost in exotic delicacy, it is a book to laugh at, to take offence from, to dream about, to discuss hotly—and to be inspired by.

Golf and Country Clubs

By Clifford Charles Wendehack, A.I.A. Published by William Helburn, Inc., New York; 215 pages; illustrated; size 9 1/2 x 13; price \$15.

FIFTY-ONE pages of text are supplemented by 157 pages of plates covering golf and country clubs, large and small, in all sections of the United States.

The average architect who has occasion to plan and design a golf club is handicapped by the fact that the game is hardly more than a generation old in this

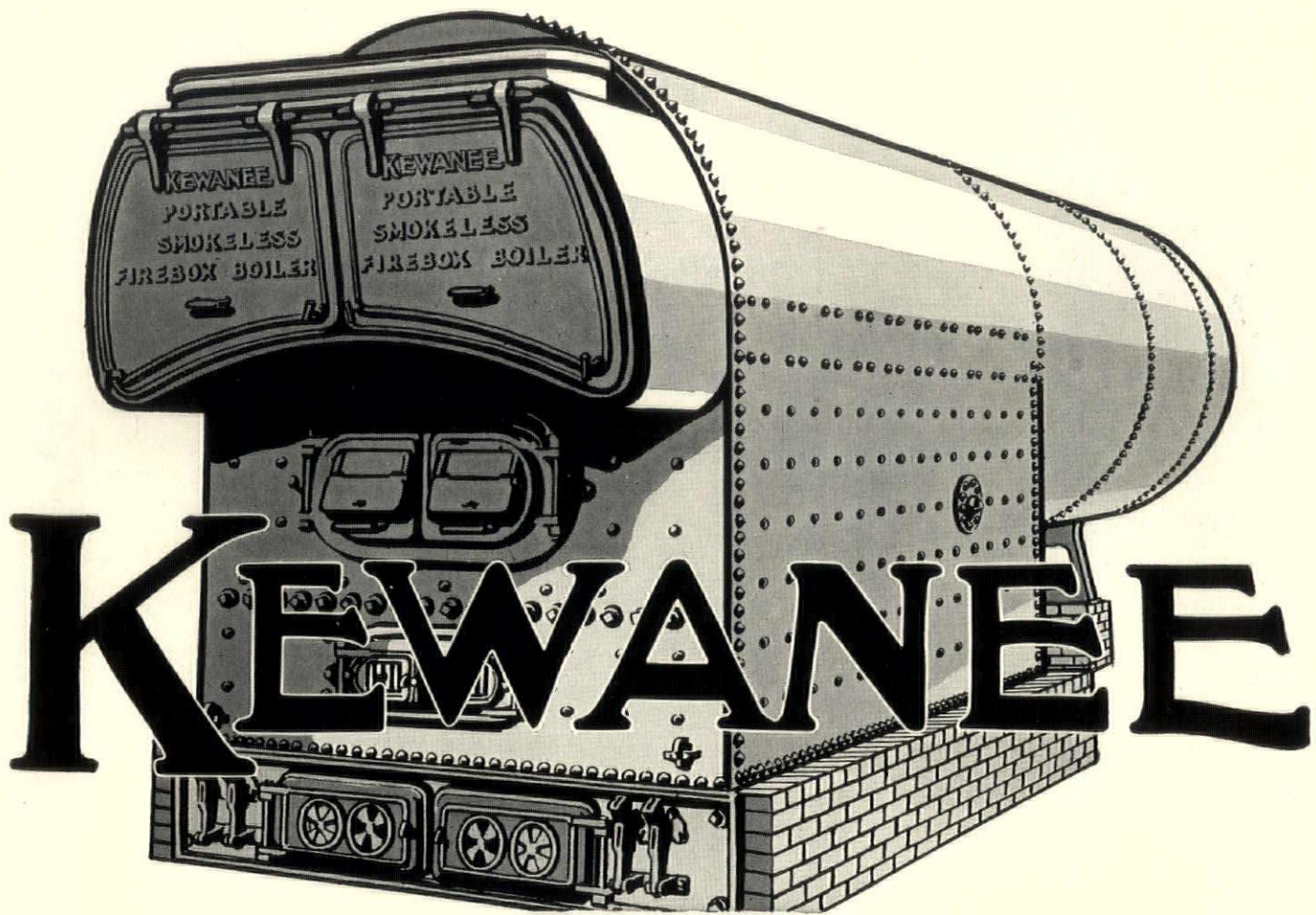

61 Years of Boiler Building...

during all of which the trend has been definitely towards steel . . . have taught us that to give an owner the service he wants from a boiler, we must put certain things into it.

Kewanee has always built with that thought in mind. The result is that every Kewanee is of unquestioned value . . . a boiler that is a real asset in any building investment.

KEWANEE BOILER CORPORATION

division of
American Radiator and Standard Sanitary Corporation

Kewanee, Illinois

Branches in 40 Principal Cities

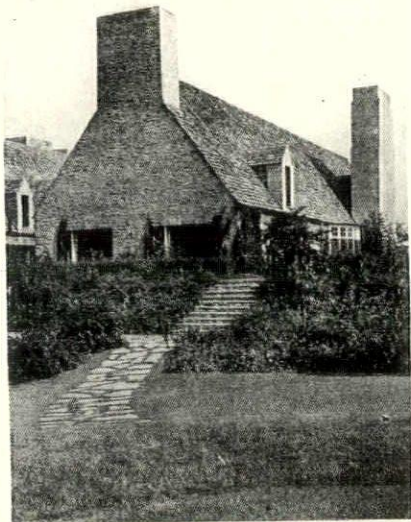

Longue Vue Country Club, Pittsburgh, Pa. Janssen & Cocken, architects. From "Golf and Country Clubs"

country. There is, therefore, little data on which he can draw, as most of the golf club buildings have naturally been somewhat of an experiment through lack of sufficient experience of the profession as a whole.

Mr. Wendehack has specialized in golf and country clubs, having done many of them in recent years. His comments on their plan and design will be of considerable

value to architects engaging in this type of work, for the book is worth while even as only a collection of plates. Subjects covered by Mr. Wendehack in the text include necessary units of the building, flooring materials, location and selection of materials and equipment for locker rooms, dining rooms, water supply, sprinkler systems, distribution of costs, and other pertinent information.

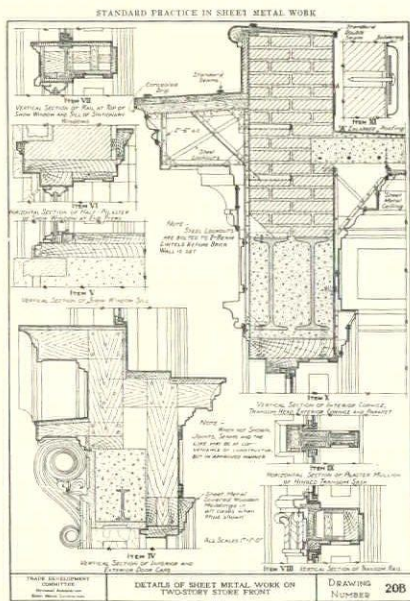

Standard Practice in Sheet Metal Work

By the Trade Development Committee of the National Association of Sheet Metal Contractors of the United States, and published by the Association, Pittsburgh; 768 pages; size 9½x12¼; illustrated; price \$10.

THIS is an extremely valuable reference book of standards for the building industry, of practice in fabricating and erecting sheet metal work, prepared for the assistance of architects, engineers, and sheet metal contractors. It contains detail drawings, most of which are to scale, showing how all kinds of sheet metal work

ordinarily encountered should be executed. It will solve many a troublesome sheet metal or roofing problem and should help to eliminate annoyance from work improperly executed.

The book covers roofing, gutters, flashings, corrugated iron work, skylights and ventilators, metal cornices, metal ceilings, warm air furnaces, blow pipe and exhaust systems, fire doors and kalamein doors, hollow metal doors and trim, restaurant and hotel equipment, protective coatings and paints, and many other important items.

There is a good index and the drawings are well made, having been specially done for this book. It will prove a most valuable addition to the architect's library.

Philip Hooker

By Edward W. Root. Published by Charles Scribner's Sons, New York, N. Y. 242 pages; size 9¼ x 12¼; illustrated; price \$12.

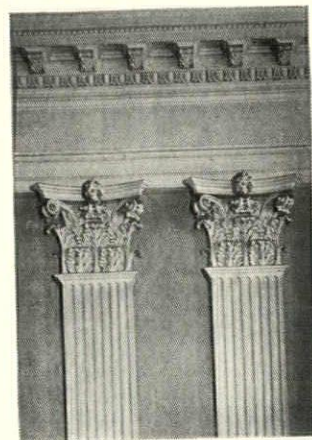

Interior cornice in the chapel, Albany Academy. From "Philip Hooker"

THOSE interested in the renaissance work of one of the first professional architects in the United States will find this collection of buildings designed by Philip Hooker of great interest. It is a book that, in its illustrations

and in its text, gives an excellent picture of early American design, particularly around Albany, N. Y., where Philip Hooker lived, worked and acted as City Superintendent—during which term of office he not only designed the city's public buildings but took the levels for its streets, made the estimates and contracts for public improvements, helped formulate its ordinances, and performed a score or more of other duties.

The text is thoroughly sympathetic in its handling of Philip Hooker, giving a clear idea not only of his work

but also of the conditions that inspired and directed it as a part of early American architecture. Many of the buildings illustrated are accompanied by Dykeman's measured drawings and contribute their part towards making this a most interesting and valuable record of the work of one who did much to influence the architecture of his day. It is a comprehensive record of early American architectural achievement.

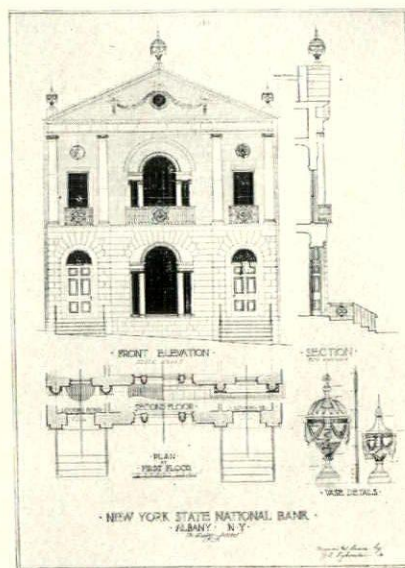

One of Dykeman's measured drawings of Hooker's work. From "Philip Hooker"

STRUCTURAL STEEL CREATED THE SKYSCRAPER



A MIRACLE OF METAL

A LATTICED tower thrusts its web against the city sky. Quickly it grows . . . up, upward . . . metal ribbed, secure. Suddenly there stands a high, graceful spire rooted to a tiny city plot. Whence came the strength to grow so tall, to house so much, to become so great, on so little . . . steel!

Long before a steel member appears on the building site its strength has been proved, through and through, time and time again. Architects and engineers working with steel know steel's every property before it goes into construction. No other building material provides such accurate knowledge of its characteristics—consequently none can be used with the same thorough confidence of strength and security.

This modern age is an age of steel—for every kind of bridge or building, irrespective of its size. Modern efficiency calls for saving of building time and material, more floor space, less weight, less bulk—quicker returns, longer usefulness in structures. Only steel is good enough to provide *all* these.

A Technical Service Bureau is at the disposal of architects, engineers, owners and others who have need of any information which can be supplied through the American Institute of Steel Construction, Inc.

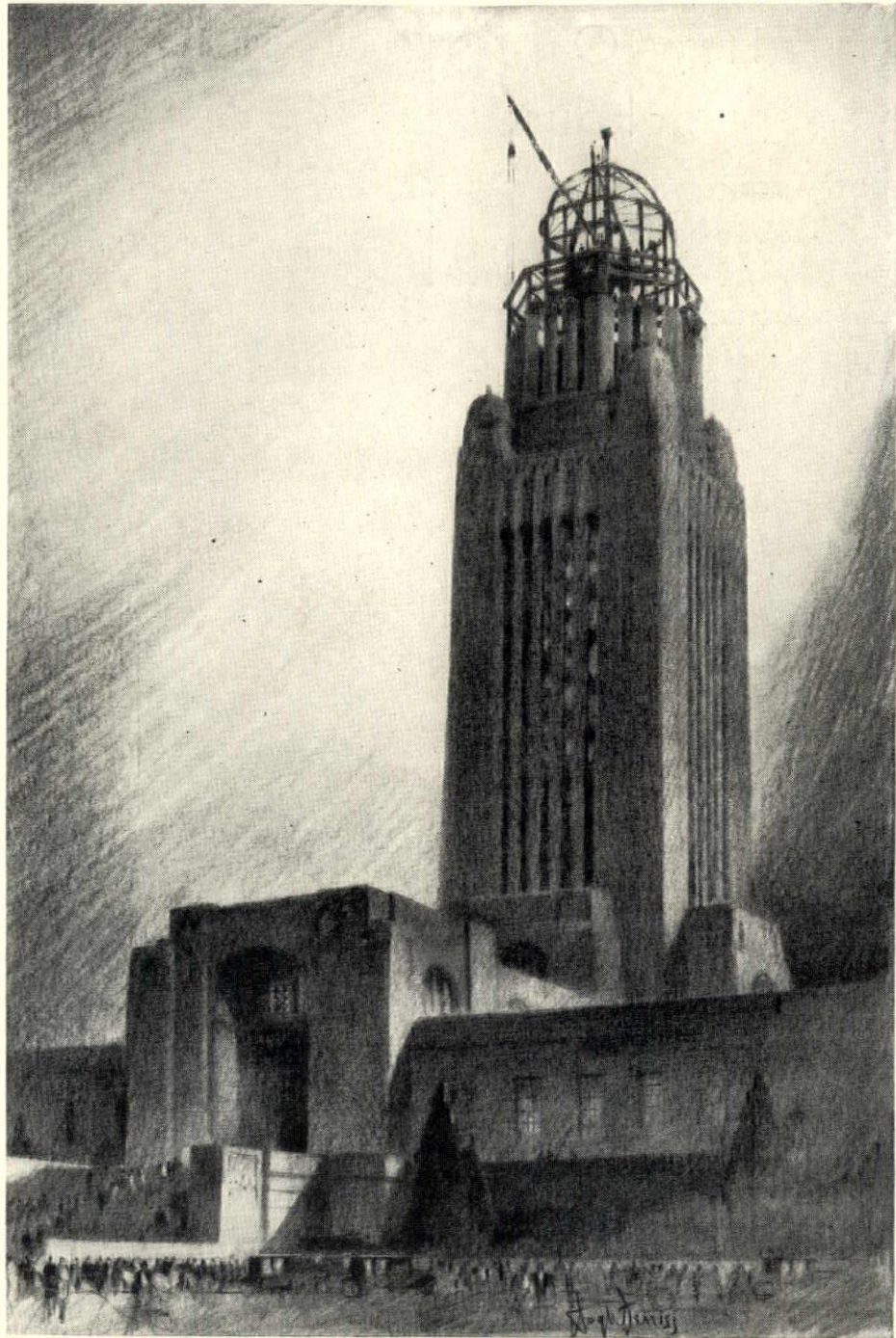

Free to architects only! This Hugh Ferriss rendering, reproduced on special stock for framing, will be mailed on request

AMERICAN INSTITUTE OF STEEL CONSTRUCTION, INC.

The co-operative non-profit service organization of the structural steel industry of the United States and Canada. Correspondence is invited. 200 Madison Avenue, New York City. District offices in New York, Worcester, Philadelphia, Birmingham, Cleveland, Chicago, Milwaukee, St. Louis, Topeka, Dallas and San Francisco. The Institute publishes twelve booklets,

STEEL
INSURES STRENGTH
AND SECURITY

one on practically every type of steel structure, and provides also in one volume, "The Standard Specification for Structural Steel for Buildings," "The Standard Specification for Fireproofing Structural Steel Buildings," and "The Code of Standard Practice." Any or all of these may be had without charge, simply by addressing the Institute at any of its offices.

REMODELING

a Fifty-One
year old house
for

Thomas E. D. Bradley
DeKalb, Illinois

Benjamin Franklin Olson
Architect



The oil supply tank was put on end above grade and enclosed with a structure covered by white shingles that matched the house itself



ALL gingerbread detail of the Bradley house was removed and the side walls covered with shingles stained white, laid ten inches to the weather. The roof was covered with rough textured asbestos shingles in varying shades. Chimneys were painted white with black tops. Shutters and flower boxes were painted green. The principal structural changes included removing the wide overhanging roof eaves, eliminating the center gable and adding an entrance and a rear wing containing four rooms.

Two small rooms on the first floor were combined into one large living room, and the old kitchen was converted into a modern kitchen. The doors, trim, mantel, hardware, lighting fixtures and bedroom wall paper were kept in strict conformity with the Early American period in order to maintain harmony with the exterior.

The heating system, which is warm air using an oil burner, is provided with an air conditioning cabinet that supplies moisture in winter and permits washing and cooling air drawn from the outside in summer. The oil tank was placed outside the house above grade to render unnecessary an electrically operated pump to feed oil to the burner.

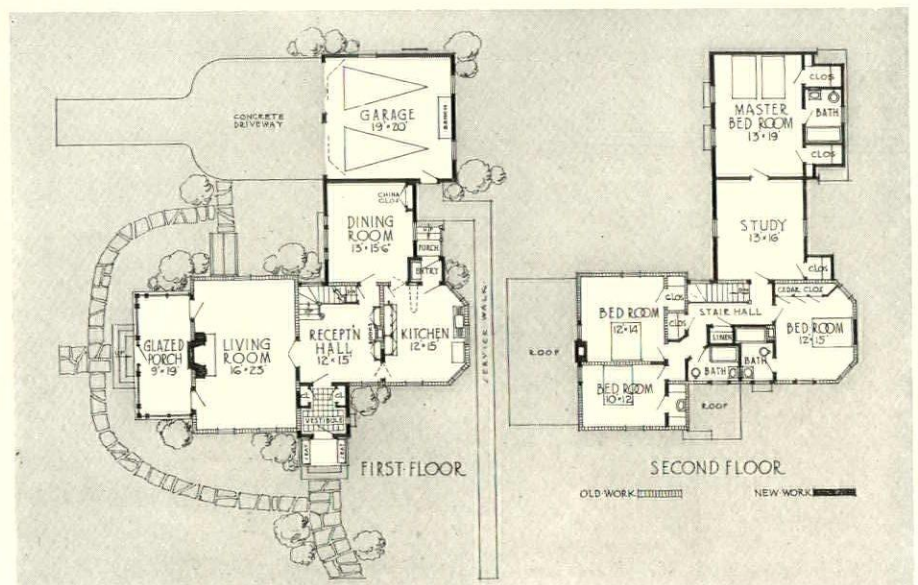

★

Communication *within* the Residence . . .

over the Regular Bell Telephones



Ten telephone outlets, including one in the garage and two in the basement, provide complete telephone convenience in the residence of Mr. A. W. Treadwell, 579 San Elijo Ave., San Diego, Calif
HAYWARD PIERCE, Architect, San Diego.

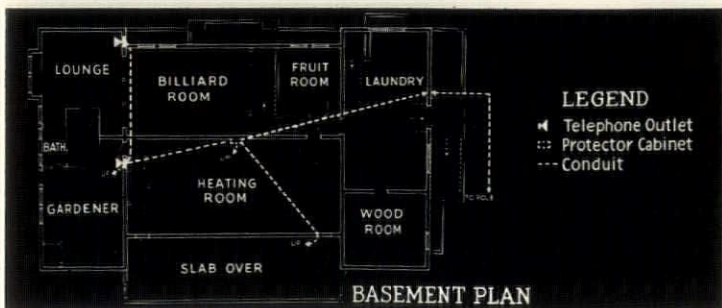
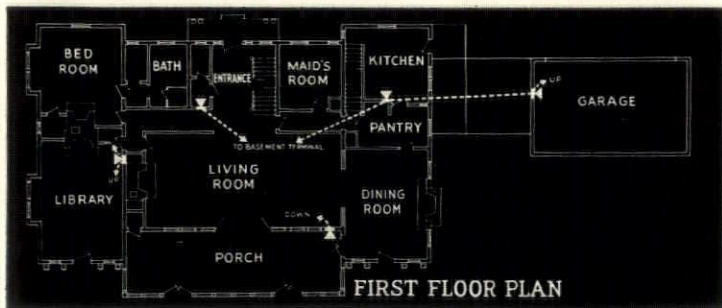
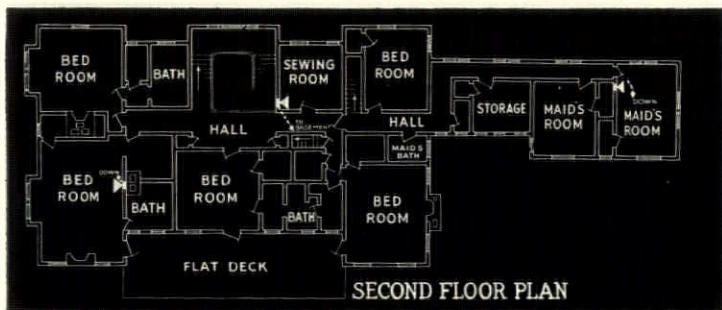

IN DESIGNING a residence, it is often desirable to provide for communication within the house . . . bedroom to kitchen, for instance, or library to garage . . . as well as to the outside. Home owners find this especially convenient for conducting household business, receiving incoming calls or talking to people in other parts of the house. Bell System equipment makes it possible to have this intercommunication over certain of the house telephones, without interfering with outside calls.

This is but one of the many features of modern telephone convenience. The basic thought is to have the telephones sufficient in number, and so located, as to bring the greatest possible ease and comfort in the use of the service.

Conduit for the telephone wiring is specified throughout the house, making outlets available in every important room. Telephones can then be had just where the occupants want them. And they can enjoy the improved appearance which comes from concealed wiring.

The telephone company is constantly studying ways to improve its service. It will gladly co-operate with architects in helping to plan the best telephone arrangements for particular building projects. When intercommunicating service is involved, this consultation is particularly important. There is no charge. Just call the Business Office.



Have a Word to Say

MORE About "Motes"

Editor, The American Architect: Anent your article: "No! No! I Can't Do That—Lawyers Won't Do It . . . Why Should Architects?" It is all very fine to interpret the architect with such independence and a superior interpretation of ethics, and the analogy between lawyers and architects is both amusing and entertaining, but what is to be said of architects's daily requests of furnishing contractors, interior decorators, lighting fixture designers, kitchen equipment concerns, laboratory firms, etc., etc., to lay out, design and submit sketches and estimates, even in some cases to write detailed specifications? And, later, these firms discover that the architect has used such specifications, sketches, layouts and estimates as a basis in soliciting bids from competing concerns, frequently excluding the original entry in the final invitation to bid.

Want some specific examples? A typical one:

Mr. Architect has a school, hotel or club project. A kitchen equipment concern is called in to lay out the kitchen in the early stages of the work. The layout is necessary to enable the architect to make provision for rough plumbing. Months later, after the general contract and the plumbing contract have been let, the kitchen equipment house has to beg for the opportunity of submitting a proposal for work which they have laid out for the architect, and they discover that the kitchen contract has already been let to a firm which used the previous specification as a basis.

It would be too tedious to recite further instances that would include the progress of the building up to its completion. "No! No!" the lawyer said, "I can't do that!" The architect smiled, and said—"?" W. GREY LESLIE, *Crane-Leslie, Inc., Equipment and Furnishing Contractors, New York.*

ABOUT Ruth Boyle's Idea of Architects

Editor, The American Architect: Ruth Boyle, in your November issue, certainly touched the architect on the raw, especially in regard to "elevation complex." But she also indicated the come-back without realizing it when she cited the case of \$300 for a model.

When the client is prepared to pay the architect a reasonable fee for his services models might be included, and perspectives—either or both. And detailing special closet equipment costs money. *We* always got the extra four per cent for all interior work when we had to do anything more than make a few full sizes for trim. And 4% extra on all interior work, including all trim, stairs, mantels, wainscoting, cupboards, closet shelving and floors, just about covered the extra cost of detailing.

Architects should submit their residence designs to their wives and get the "lay" point of view. How my wife hates the borders drawn in the rooms of a preliminary lay out! To her they simply thicken the walls and reduce the size of the rooms.

And the old cry that the client and the architect are not

frank with each other about costs. I can hear the hoot that would greet a public statement that I *never* had that difficulty but once. I always told the client that I would design a house to fit the price he stated and that it would come within the figure. That if he had a larger house in mind he must make the price fit the size and quality. That if the house I designed was not large enough he would have to pay for a new and larger design. And when he gave me a statement of his requirements, I always told him if they were beyond the price he stated. I told him that I could not reconcile discrepancies between size and price, but that he could and *must*. "A house to fit the price or a price to fit the house." It was up to him.

And this matter of proper payment of the architect reminds me of the discussion of the 6% "minimum fee" at the Nashville convention some fifteen years ago. At that time I half-humorously, half seriously, suggested that our statement should read: "The proper minimum fee or rate should be commensurate with the service rendered and the architect's ability, and the client is hereby informed that he will receive service and ability commensurate with the fee he pays." One architect I know always tells the client who can "get the work done cheaper," that he can give him 4% service, 6% service or 10% service, whichever he chooses to pay for and that the 4% service of the "cheaper architect" will not be 6% service. . . . PROFESSOR GOLDWIN GOLDSMITH, *Department of Architecture, University of Texas, Austin, Texas.*

MAYBE She will but we doubt it !

Editor, The American Architect: I'll answer the query on page 64 of the November issue. Mrs. Kent said: "I *won't* sign, Mr. Brown. You are my architect and it is your business to keep yourself posted as to the merits of new materials coming into the market. My husband can't afford in his business to close his eyes to new materials and methods coming into *his* particular field and I don't see how you can either. If all architects took your stand we'd still be living in caves in the hillside.

"If you don't want to see the manufacturers' salesmen about a product, for Heaven's sake get in touch with the trade association of that particular industry. They will either write you or send a man to give you the information you want. I want you to find out where these shingles have been used, how long they have been in use and how satisfactory they have been, before you close a roofing contract. You are going to assume the responsibility because that is what I am paying you to do." W. F. LOCKHARDT, *National Terra Cotta Society, New York.*

WHAT Is your experience with plate glass?

Editor, The American Architect: What are the standard properties of 1/8" thick polished plate glass? If other architects have had the same experience as the writer has had, the answer to this question will have to deal not only with transmitted light, but also (Continued on page 90)

Terra Cotta for the Modern School

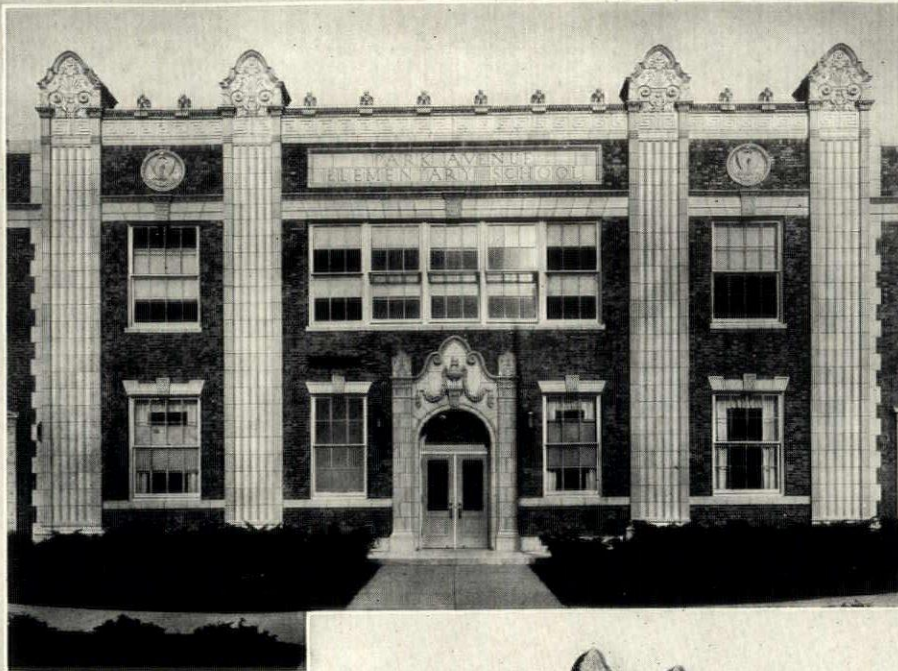

Elementary School
Port Chester, N. Y.

Tooker & Marsh
Architects

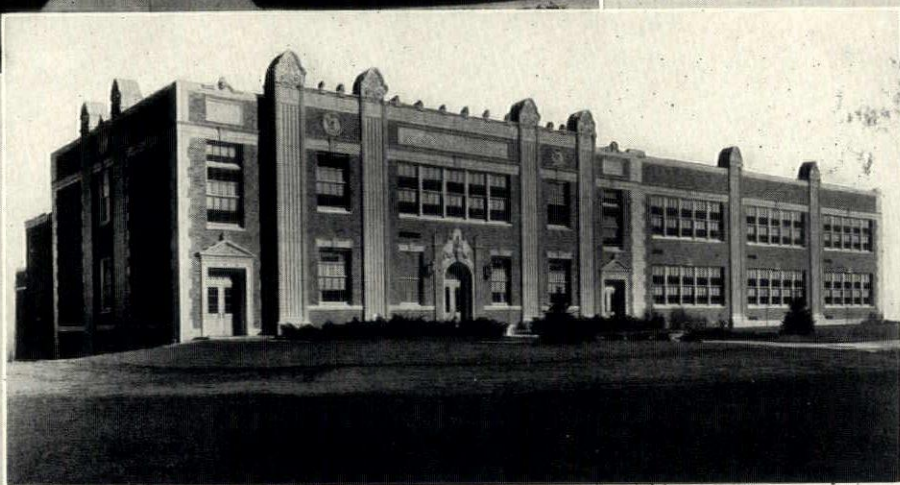

A twentieth-century school. The architecture is as modern as the curriculum, yet each has its roots in the best of what has gone before.

Terra Cotta offers the ideal medium for the sympathetic interpretation of the architect's design. Ornament is reproduced in the finished product exactly as approved in the model. There is none of the loss of character or feeling which so frequently results from the laborious translation into another material.

¶ A new edition of our brochure on schools is in preparation. Shall we place your name on the mailing list? ¶

NATIONAL TERRA COTTA SOCIETY
230 PARK AVENUE NEW YORK, N. Y.

(On behalf of the Terra Cotta Manufacturers throughout the United States)

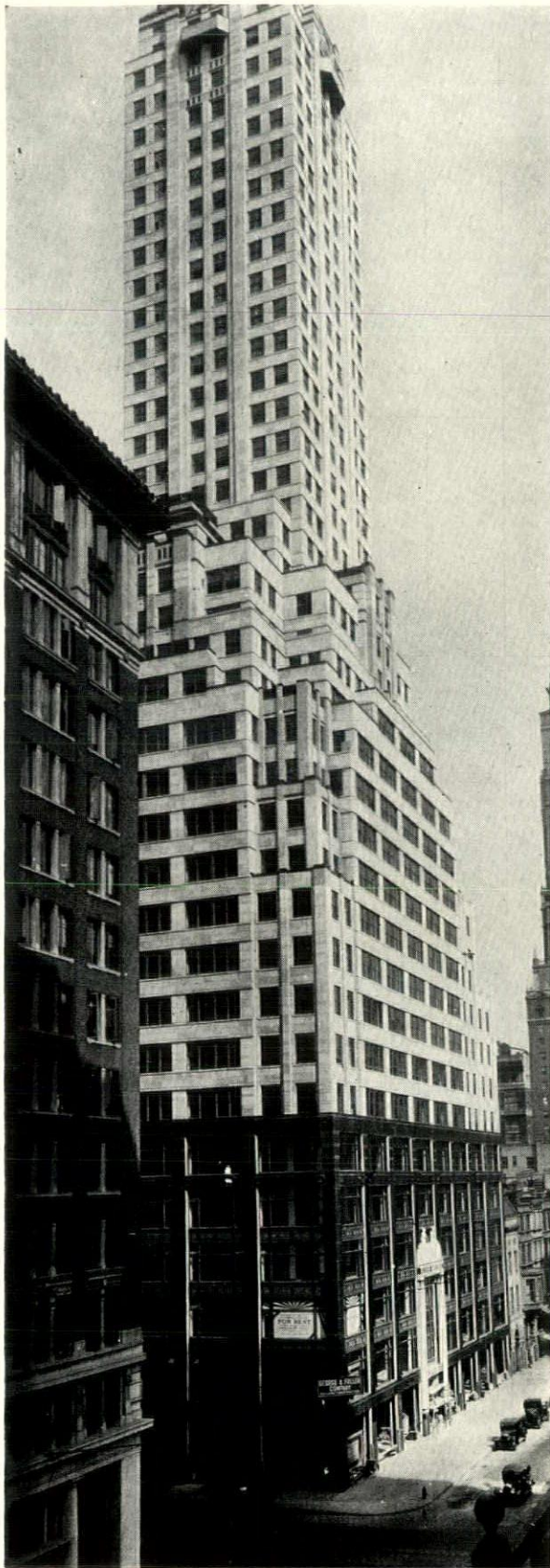

Building for the
George A. Fuller Company
New York City
Walker & Gillette
Architects

six floors of
S H O P S
... and a separate
elevator for each

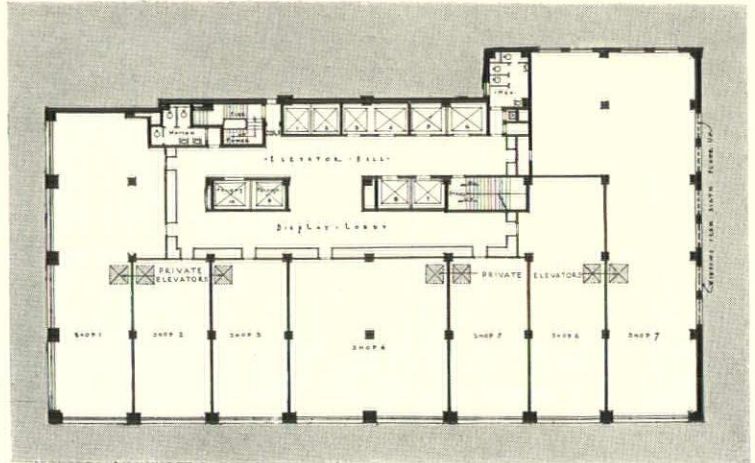

Plan of Second to Sixth Floors

GROUND rents in the larger cities are such as to tend to reduce the competition among merchants not only by reason of the larger capital required but also because there is a natural diminishing of desirable store space as population density increases. The consequence has been that small shops have invaded the higher floors of tall buildings, catering to a restricted trade and unknown to the general public.

It seemed quite logical to the George A. Fuller Company that their new building at Fifty-seventh Street and Madison Avenue, New York City, should take note of this tendency and provide for shops with individual show windows for the first six stories. The floors are so laid out that each store above the first may have its own private individual elevator, entirely separate and distinct from the public elevators serving the rest of the building. The plans are flexible enough so that as each shop is rented, its own elevator can be installed within a reasonable length of time. Of course merchants desiring several sections of their shops, one over the other, may be easily accommodated.

Thus, each upstairs shop is an individual shop with its own private entrance, so that the customers of one do not mingle with the customers of another. Each is practically as convenient as a street level shop, with an added exclusiveness and privacy that make up for any inconvenience incurred by the use of an elevator.

In the picture of the building presented at the left, the shop floors are differentiated from the rest of the building by black marble, the color of which is repeated in the parapet walls necessitated by the set-back design.

This innovation in shop space has a particular advantage as regards the location of the Fuller building, which is in a section devoted to exclusive stores and is considered as the coming fashionable shopping district of New York City.

That Different Bath Fixture is also made in a round pattern with all-metal trim

YOU have three choices in selecting this unusual bath fixture — the round pattern, illustrated, with all-metal trim, or the same pattern with china trim. Or, if you prefer, Art Chrome, a beautiful octagonal design in lustrous, non-tarnishable Chromium plate. Either of these three styles should satisfy the most exacting requirements in bathroom decoration.

This new bath fixture has more than good looks. There are five exceptional practical features that architects have said are unequalled. They are points that can be appreciated by expert or layman. Here they are:

5 Exclusive Features

1 Shower Head. The removable face comes off by loosening the center screw, not by unscrewing face plate. Screw cannot fall out. A great improvement that will benefit all who have tried to remove screwed-on face plates.

2 Diverter Valve. The handle on the spout reads, "TURN ON WATER THEN LIFT FOR SHOWER." Before raising the lever, the user can temper water at spout. When HOT and COLD valves are shut off, the diverter drops back, *automatically*. It is always in position to fill the tub when the water is off. Operates by water pressure and gravity. No rubber—no spring.

3 Mechanical Waste. As simple and efficient as the old style chain and plug, only the chain is inside the waste tube. Nothing back of the tub to give trouble. Minimum waterway restrictions—no dirt or hair catchers. When pop-up is open chain rests snugly against top of waste tube. No seats to become pitted and water cut. Seat and plug in waste outlet. Ball joint head fits slope of any tub—overflow ell held to tub by lock nut. Brass friction rings at every joint to insure permanent tightness. Stopper easily removed by simply lifting out plug.

4 Diverter Valve on face of wall—not in the wall. Readily accessible.

5 A faucet with a removable unit that's as easily renewed as a light bulb.

Write for a copy of our new folder on "that different bath fixture"

The Chicago Faucet Co.

2700-22 N. Crawford Avenue
CHICAGO, ILL.

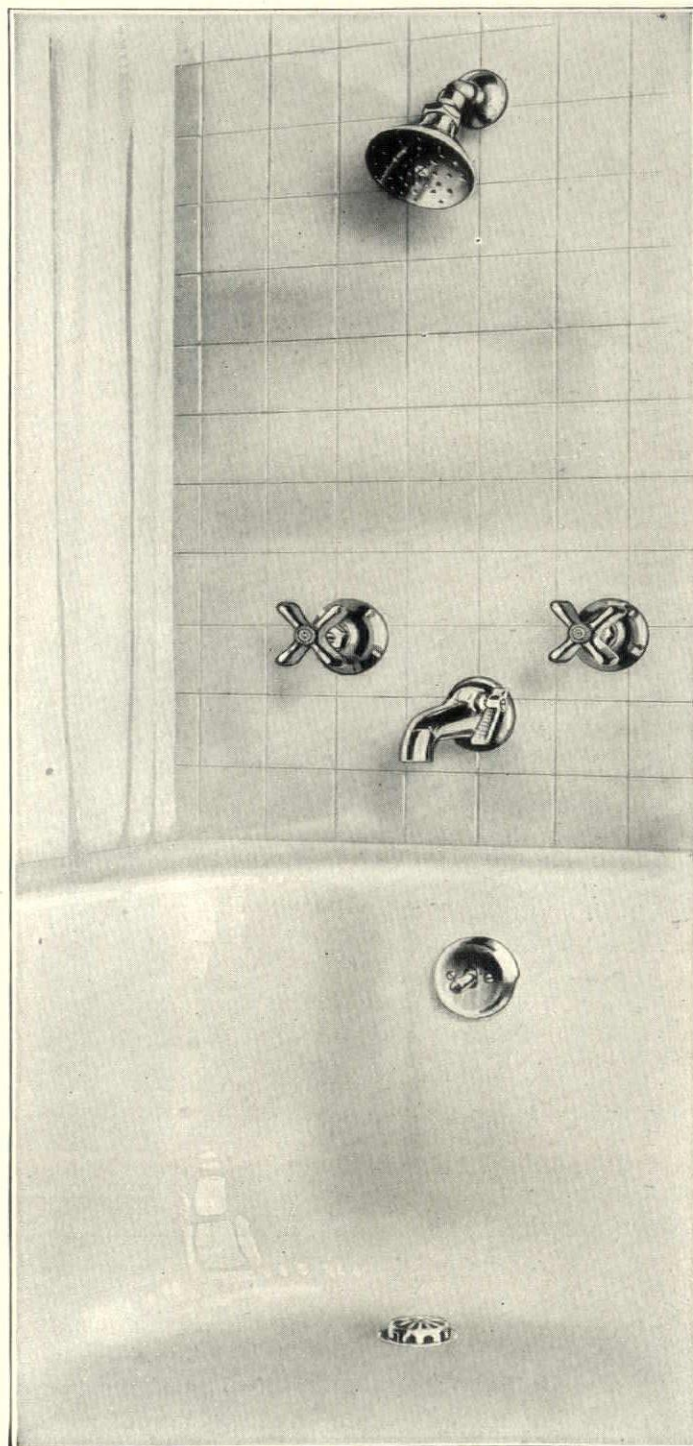

CHICAGO FAUCETS

NEW MATERIALS & EQUIPMENT

BRIEF REVIEWS THAT MAKE IT EASY
TO KEEP IN TOUCH WITH THE
PROGRESS MADE BY PRODUCERS



Breakfast and Dinette Sets

A new line of "Easy-fold" breakfast and dinette sets for use particularly in small homes or apartments has recently been placed on the market by Schimmel & Company, Inc., Faribault, Minn. Closed, the set looks like a china closet placed against the wall. Open, it offers a table with a bench on either side. Since the dishes are kept in the set itself, it is particularly handy for light housekeeping. These sets may be obtained in either portable or built-in units.

Sewage Disposal for Unsewered Homes

Two recent additions to the line of the Chemical Toilet Corp., Syracuse, N. Y., are announced, namely the San-Equip Drain Pool and San-Equip Drain Tile. The drain pool is a scientifically designed seepage pool for use where the drainage area is limited and where there is no danger of water supply pollution. The tile are designed especially for septic and field drainage, being all metal in construction. It is said that special perforations call for from twelve to twenty times more seepage per foot. It is also recommended for draining golf courses, sport fields, and airports. Both pools and tile are made of special rust-resisting, copper-bearing iron, rust-proofed inside and out with a heavy coating of mineral asphalt.

Air Conditioning for Houses

A new device for the air conditioning of houses is announced by the Carrier Engineering Corporation, Newark, New Jersey. It is called the "Weathermaker" and is arranged to function in four ways: first, the air is warmed to the desired temperature; second, moisture is added to the warmed air; third, the air is filtered, that is cleaned of dust and dirt; fourth, the air is carried by ducts to every

room and distributed under pressure without drafts and without hot or cold zones. The air is kept in constant circulation. Water control is automatic. The apparatus is about 4'-0" high and 6'4" x 4'-3" in plan. It is stated that tests have shown that a relative humidity of 42 per cent is maintained. Any type of fuel may be used.

Roller Screens Applied to Steel Casements

Application of a roller screen directly to a steel casement window is the principle used by the Truscon Steel Company, Youngstown, Ohio, in developing a new casement and Rolup screen. The screen is contained in a small, inconspicuous hexagonal case at the top of the ventilator portion of the window. When the casement is closed, the window is out of sight. When the casement is opened, the screen may be pulled down and locks at the bottom of the window, the sides moving in grooves. A spring roller in the case holds the screen in tension and acts like a shade roller in raising the screen. The screen does not interfere with the operation of the window's swinging sections. Fittings are of chrome steel.

New Theatre Light Control

A system of controlling theatre lights from in front of the curtain has been developed by the General Electric Company, Schenectady, N. Y. The system consists of a series of knobs, dials, tumbler switches, etc., simply arranged, so control complex lighting effects such as sunsets, thunder and storms, and ballets. The advantage of the system is that the lighting director can watch the action and his effects, not having to depend on cues. The first installation is in the new Chicago Civic Opera House.

New Design in Lighting Fixtures

The Edwin F. Guth Company, St. Louis, Mo., has recently brought out a new line of lighting fixtures with designs along "art moderne" lines. The bowl and reflector direct all light to the working plane with, it is stated, an efficiency of eighty per cent. Since the Brascolite, as it is called, carries its own ceiling it is independent of room heights or colors. Fixtures are either plain or in colored designs of various patterns.

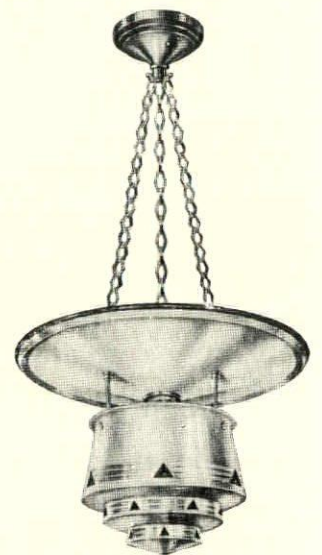

NATIONAL COPPER-STEEL

PIPE
*for soil, waste, vent lines
and rain leaders*

THE increasing number of specifications by architects and engineers for NATIONAL Copper-Steel Pipe in soil, waste, vent lines and rain leaders of large buildings, indicates the wide acceptance of this product as a means of securing greater resistance to atmospheric corrosion in these lines, or wherever pipe is exposed to alternate wet and dry conditions.

That the life of pipe in all such services can be greatly increased by using copper-steel is an established fact, based on tests and actual service records over many years. Therefore, copper-steel superiority for corrosion resistance is not a theory nor recent experiment, but a sound investment in the interest of prolonged life of pipe lines, less interruption to service in the building, and decreased costs of repairs or replacements.

NATIONAL Copper-Steel Pipe is the same high-grade steel pipe which architects and engineers have specified for many years, with the addition of a small percentage of pure copper, which thoroughly alloys with the highly refined steel, making it more resistant to atmospheric corrosion. To secure the benefit of the experience of pioneers in making this product, be sure to specify—

NATIONAL COPPER-STEEL PIPE
The Original Copper-Steel Pipe

NATIONAL TUBE COMPANY • Pittsburgh, Pa.
Subsidiary of United States Steel Corporation

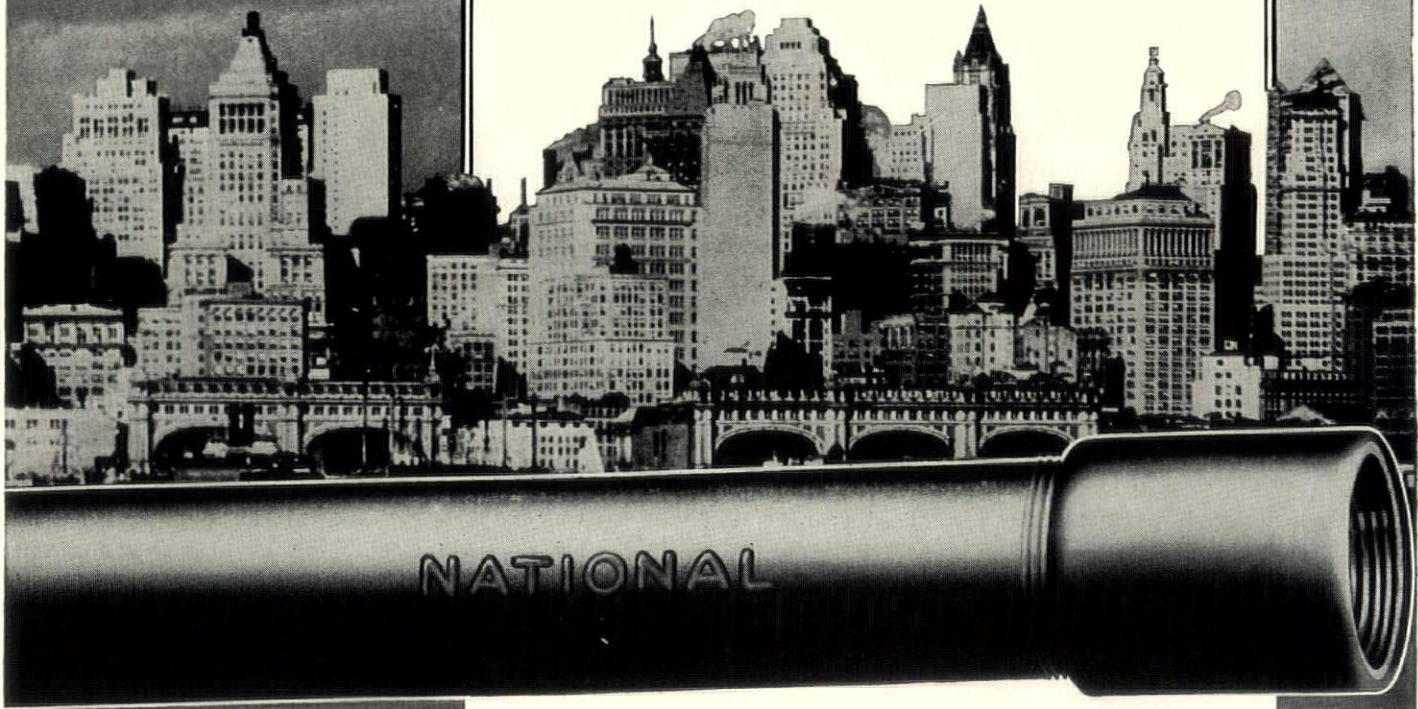

Scutan a New Building Paper

A new building paper consisting of a pure Kraft paper base treated with an infusion of a compound containing a high percentage of mineral rubber is announced by the Scutan Division of the Union Bag & Paper Corp., New York City. It is called Scutan building paper, and is claimed to be waterproof, moistureproof, and for all practical purposes airtight, and proof against insects and vermin. It is also said to be free from tackiness or odor and to be an excellent insulator. It is easily folded without cracking.

Andersen Improves Window Frames

Improved box frames with special mortar clinch grooves have just been developed by the Andersen Frame Corp., Bayport, Minn. The three features of the new frame are:

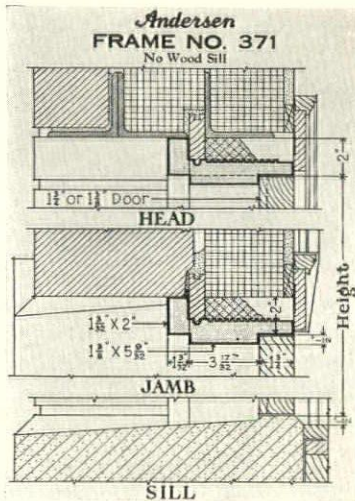

first, the frame is made with a large number of special mortar clinch grooves which, even on careless jobs, insures contact in a percentage of them so as to avoid infiltration of air. Second, a recess or space is provided for a strip of oakum or caulking compound inserted between the blind stop and brick molding when the frame is nailed up; thus the edge that projects and is not held by the brick molding bulges up to give opportunity to bed the brick in the caulking as laid. Third, an extra

plow is provided to permit setting back the extension jamb where a reveal or narrow inside trim is desired. Detail sheets are available showing the construction of the new frames for all types of construction.

Roofs of Precast Concrete Slabs

A new precast concrete unit for roofs that is light in weight and with considerable insulating value is announced by the Federal Cement Tile Company, Chicago, Ill. The slabs weigh ten pounds per square foot in spans up to 6'-8". It is stated that this light weight is achieved with exactly the same structural strength as sand concrete. The material is described fully in a catalog with the A.I.A. file 12 e 2.

New Metal Laths

The Truscon Steel Company, Youngstown, Ohio, has brought out a new Diamond "A" metal lath for interior plastering. It is a flat-rib lath with a rigid base, but has longitudinal flexibility so that it is adaptable for fireproofing structural steel as well as for plastering walls and ceilings.

This company has also recently introduced a small mesh Diamond lath which has 25% more openings in a given area, with a proportionate increase in the area of steel. The small openings prevent excess penetration of plaster, thus minimizing droppings. It is said that as much as 15% less plaster is required for the scratch coat for this reason, with a proportionate saving of labor.

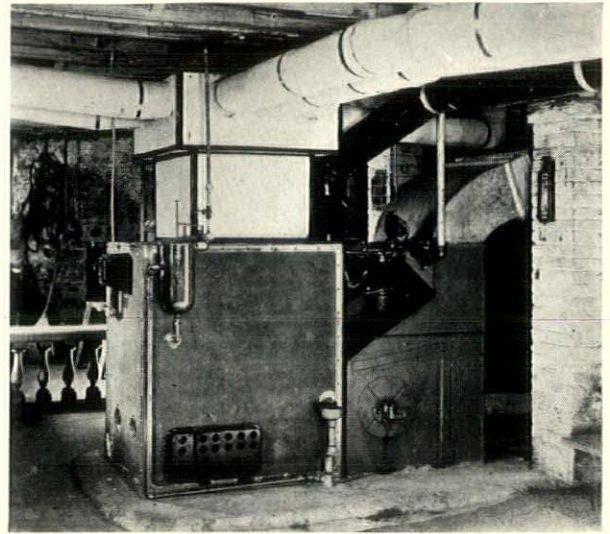

Williams Produces Junior Oil Burner

A new small model called the Oil-o-Matic Junior has just been announced by the Williams Oil-O-Matic Heating Corporation, Bloomington, Ill. It is stated that this apparatus, though small in size, contains all the vital points of the larger burners. The model has been made attractive in appearance and can be made free of radio interference.

Oil Burner and Boiler in One

A complete heating system in which the oil burner is a built-in and integral part of the boiler is announced by the Leader Boiler and Heater Company, Chicago, Ill. The line of units is broad enough to cover the entire domestic heating field, including industrial boilers up to 15 H.P.

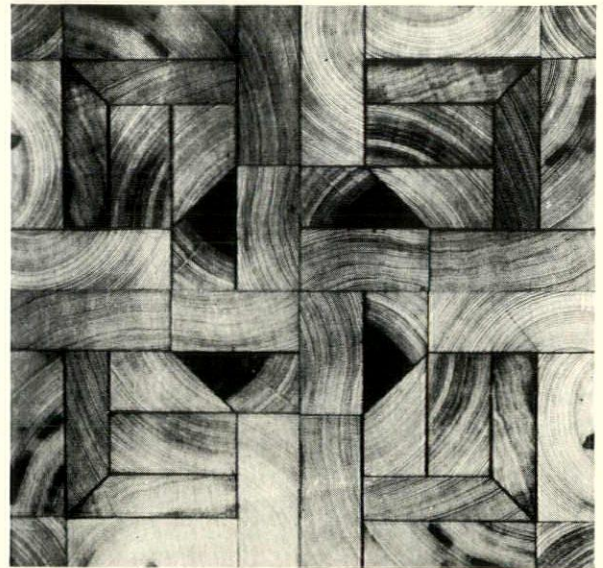

Cypress Floor Blocks

Cypress blocks approximately eight inches square and 13/16 inches thick, made of several pieces of wood glued together so as to form a pattern as illustrated above, are announced by the Seldem Cypress Door Co., Palatka, Fla. The blocks are edge grain and subjected to a special chemical treatment which makes the block moisture resistant. They can be laid on any smooth surface base, wood or concrete, and are set in a special mastic. The blocks are furnished in several different patterns as desired, so as to permit of various floor designs.

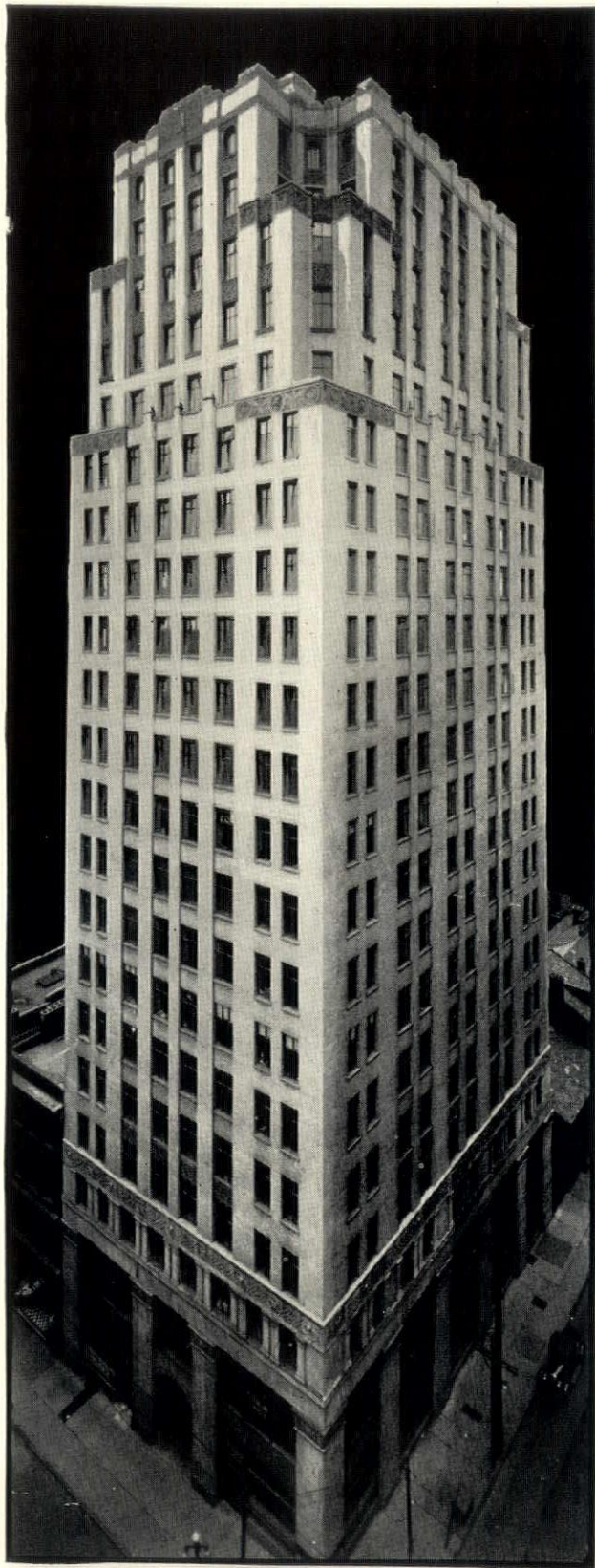

STIRLING TOWERS, Toronto
(827 radiators)
CHAPMAN & OXLEY
Architects
YOLLES & ROTENBERG
General Engineers and Contractors

Toronto Representative: Paul E. Cleal, 114 Jarvis Street

ILLINOIS HEATING SYSTEMS in Canada

An ILLINOIS Heating System installed in this up-to-the-minute office building (Stirling Towers, Toronto), is giving positive heat in cold weather and mild heat in mild weather, without overheating—and is saving the fuel which overheating uses.

ILLINOIS Systems combine the advantages of quick and positive steam circulation, easy control of room temperatures, noiseless operation, durability of apparatus, fuel economy (approximately 1-3 over ordinary systems), and a minimum of operating expense. ILLINOIS Systems are balanced systems. All valves and specialties are of Illinois manufacture, and designed to operate as a unit. This offers great advantages over assembled systems made up of specialties of various manufacture and design. It also gives unified responsibility and guarantee.

ILLINOIS Heating Systems have long demonstrated their worth with a record of dependable performance in thousands of America's finest buildings of every type. Think of this in terms of client satisfaction.

Write for Bulletin 22

ILLINOIS ENGINEERING COMPANY
ROBT. L. GIFFORD, PRES. INCORPORATED 1900
BRANCHES AND REPRESENTATIVES IN 40 CITIES
CHICAGO



A complete description of ILLINOIS Vapor Systems is given in Bulletin No. 22 which really should be in the reference file of all who have to do with the Heating of Buildings. Your copy will be sent upon request.

...and ABROAD

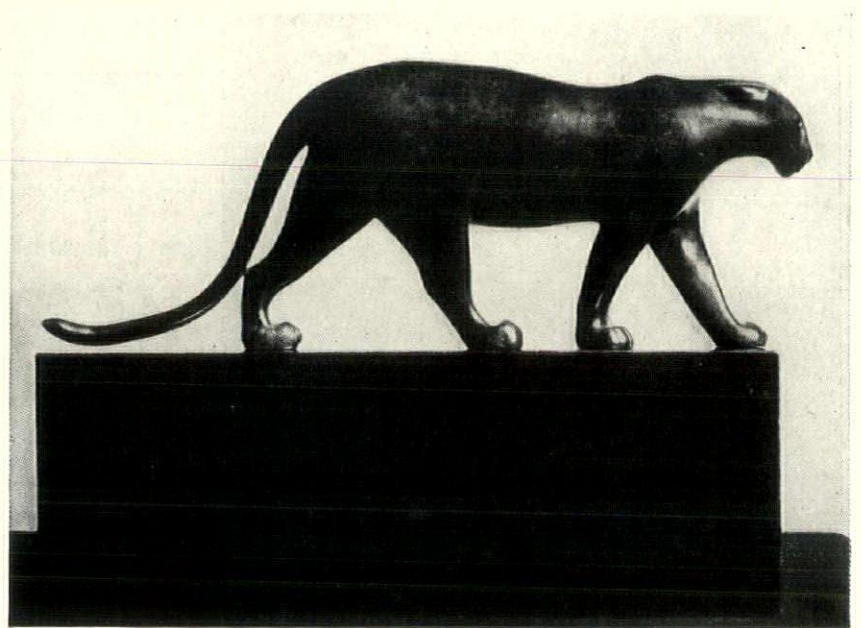
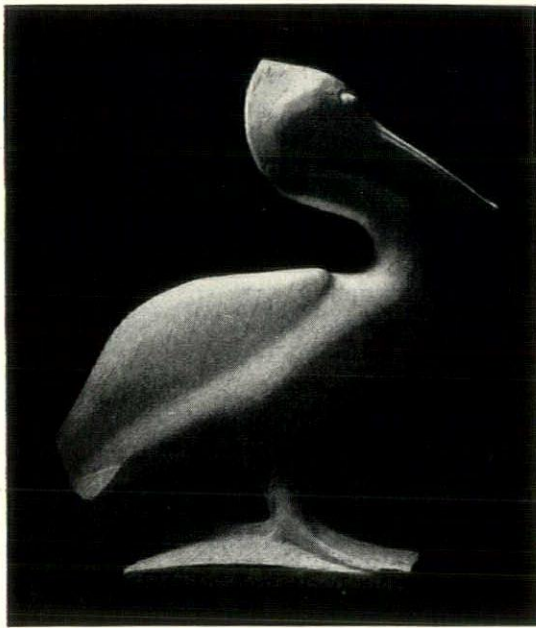

A pelican and a panther that are typical of the smooth surfaced animals portrayed by Pompon

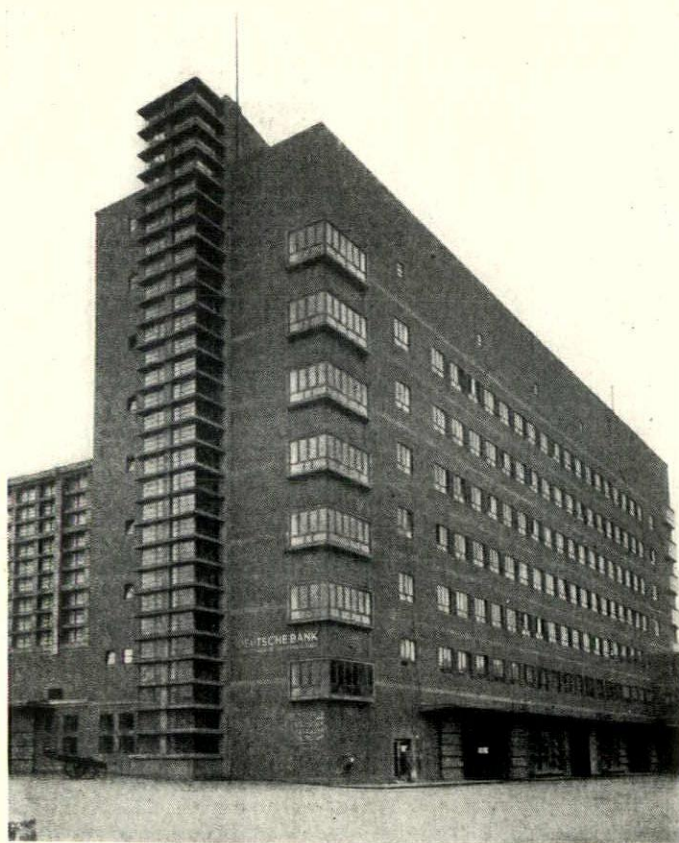

The administration block of the Frankfurt Market. On the left side is the elevator shaft of concrete and glass. Professor Elsaesser, architect. From the Architect and Building News, October 4, 1929

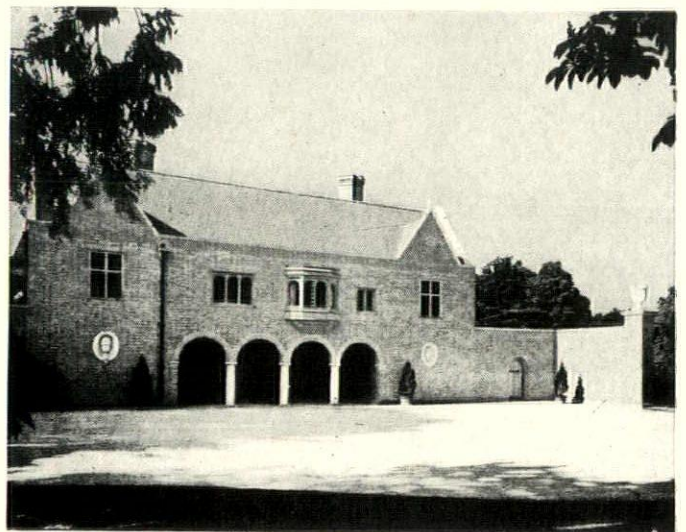

The character of the original structure has been maintained in the alterations to Farham Chase, Buckinghamshire, by Adshead and Ramsey, architects. From the Architectural Review of London, England, October, 1929, issue

Pompon, at the age of seventy-four, is looked upon today as one of the masters of French sculpture. Thirty-five years ago Pompon exhibited a duck which earned for him the sneers of the critics and public. It was a smooth surfaced animal where nothing remained but the essential structure imprisoning the movement in ample rhythmed nudity. Smooth surfaced animals, essentially Pompon's discovery, are today made in series in practically all workshops of decorative sculpture. From the Architectural Review of London, England, issue of October, 1929

FORESTERS COT, WALTON HEATH.

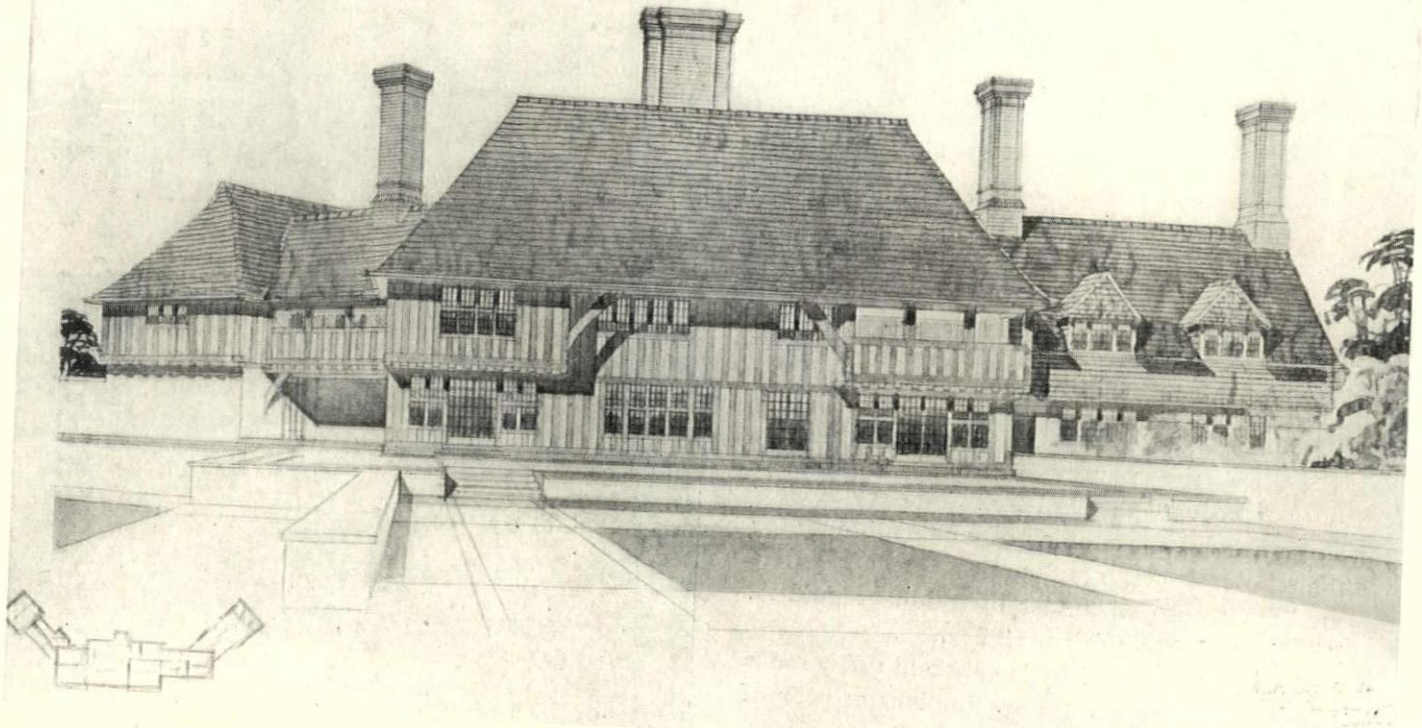

"Foresters Cot," Walton Heath. Briant Poulter, F.R.I.B.A., architect. From *The Builder of London*, issue of October 4, 1929. Half timber has been used in accordance with English precedent which proclaims the timbers as having structural value



Detail drawing of the fish gate, Kinross House, Scotland. Sir William Bruce, architect. From the *Architects' Journal*, London, October 2, 1929, issue



A Union building in Brunn, Czechoslovakia, designed by Eduard Gottlicher, architect. From *Moderne Bauformen*, October, 1929. This building is typical of modern European tendencies in architectural design in the use of plain surfaces and vertical accents

MOSAIC TILES bring Beauty New Utility *to business establishments*

DOING the unusual — probably breaking precedent—the J. A. Finn Company of New York created showrooms of modern beauty for the wholesale selling of textiles. The decorative medium employed, under direction of Paul A. Faire, was Mosaic Faience Tiles.

Merchandising ability is expected today more than ever of the interiors (and exteriors) of stores, salesrooms and other business places. Store fronts and interior floors, walls and counters must help sell goods—and should be designed with that purpose in view.

To surround merchandise with greater eye value and selling appeal, architects have an exceedingly adaptable and permanently beautiful material in Mosaic Tiles—real tiles.

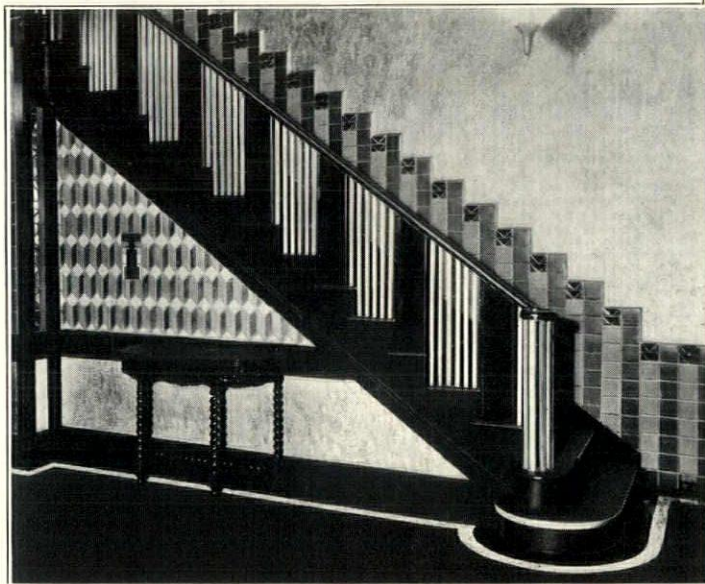
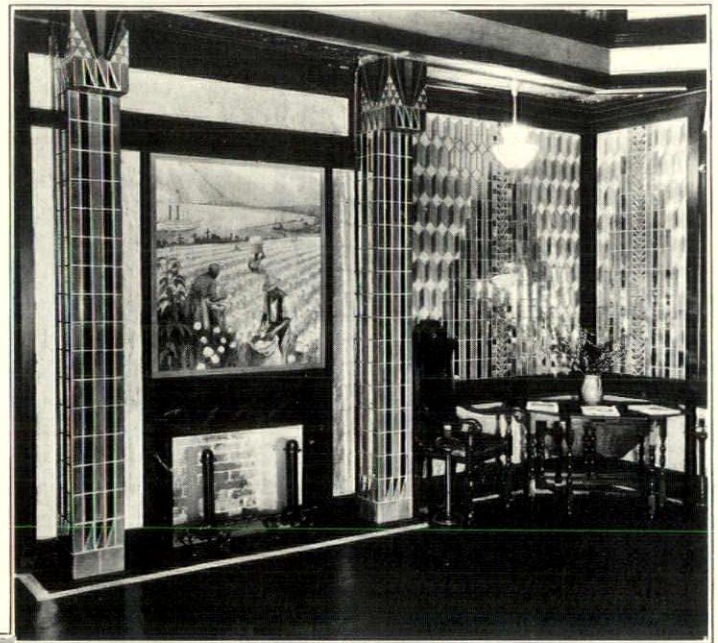

The views above are of the showrooms of the J. A. Finn Co., New York, manufacturers and converters of cotton and silk goods. Wainscots are 4-1/4 inches square Mosaic Faience Tiles in green and French gray with black and silver decorations. Panels are special and regular size faience, green, blue and cream with silver, Chinese red and black decorations.

MOSAIC

"Mosaic" is the trade name for tiles made by The Mosaic Tile Company and is stamped on all Mosaic Products. This name should be used in writing tile specifications.

Almost any desired effect for commercial, financial and industrial establishments may be carried out with Mosaic Tiles. The extremely wide range of colors, shapes, styles and sizes lends itself particularly well to designs that are original and distinctive.

And Mosaic Tiles are economical. They eliminate redecorating expense. Through the years they continue unimpaired by wear, time and weather. To use them is to make one of the best possible business investments.

Write for the booklet "Mosaic Tiles for Stores and Business Houses," and feel free at any time to call on our design department.

THE MOSAIC TILE COMPANY
Makers of Fine Ceramic Tiles

512 Coopermill Road Zanesville, Ohio
NEW YORK ST. LOUIS CHICAGO
LOS ANGELES SAN FRANCISCO

MOSAIC TILES

Fashionable FLOORS

*a perfect mirror
for the*
MODERN



To give a room personality give it a floor that truly reflects its spirit

TODAY the floor is much more than a necessary surface, much more than something to be walked upon and ignored artistically. It is a vital part of the room ensemble, and more. It is the unifying force that gives the room a true personality.

Modern decoration demands this unity, this oneness of feeling, throughout the entire room, and modern architects are choosing floors capable of creating it. Floors of Armstrong's Linoleum offer a wide choice of suitable designs. Whether you plan a "modern" room or a "period" room, you will find an Armstrong Floor to match its color scheme, and clearly reflect its spirit. And when you choose an Armstrong Floor, you choose a floor that is as practical as it is decorative. The new Accolac Process surface makes Armstrong Floors easy to keep fresh and bright.



A MODERN FLOOR IN A MODERN ROOM—ARMSTRONG'S HANDMADE MARBLE INLAID, NO. 62.

Look for the
CIRCLE A
trade-mark on
the back



"Today the floor must do more than merely harmonize with the room ensemble . . . it must harmonize and yet have a colorful personality of its own."

JULIAN CLARENCE LEVI, A. I. A.

Let us tell you more about this modern floor, and about the Accolac Process, by which the linoleum surface is made practically dirt-proof and stain-proof with a tough, transparent nitro cellulose lacquer.

You'll find what you want to know about Armstrong's Linoleum and other Armstrong resilient floor materials in Sweet's, as well as in our file-size architect's specification book. Samples and design colorplates also upon request. Address Armstrong Cork Company, Floor Division, Lancaster, Penna.

Armstrong's Linoleum Floors for every room in the house

PLAIN . . . JASPÉ . . . INLAID and EMBOSSED . . . also ARMSTRONG'S LINOTILE AND CORK TILE

CHAMBERLIN

Weather Strips



"No draughts here, . . . Our builder chose the best protection."

SURE SAFEGUARD FOR HEALTH AND COMFORT
—CHAMBERLIN PROTECTION



Here thoughtful care provides the fullest comfort.

CHAMBERLIN METAL WEATHER STRIP COMPANY, INC.

West Lafayette Boulevard, Detroit, Michigan

Over 100 Factory Sales-Installation Branches throughout the United States

Your clients know that the cold blasts of winter cannot interfere with their health and comfort if you provide Chamberlin protection. Chamberlin protection is positive and permanent. It delivers a degree of draughtproofness and fuel saving which Chamberlin craftsmanship and factory-controlled installation alone can provide. The Chamberlin method allows no factors of uncertainty. Chamberlin designs and manufactures its weather strips—Chamberlin mechanics install them exclusively and Chamberlin stands squarely behind every Chamberlin job. Place upon Chamberlin the responsibility for weather stripping satisfaction. Chamberlin's performance record for 36 years demonstrates to you that your trust is well placed.



The Chamberlin Metal Weather Strip Company are also manufacturers and installers of Steel Casement Weather Strips, Automatic Interior Door Bottoms, Interlocking Brass Thresholds, Window and Door Caulking. Full information on the entire Chamberlin line is covered in Sweet's Catalog. Literature furnished on request

Boiler and
radiation costs
reduced by using

GYPSTEEL ROOF

WHEN the American Aero-
nautical Corporation
first planned its hangar and
manufacturing plant at Port
Washington, L. I., a wood plank
roof was to be used.

But when they figured out that
a Gypsteel Pre-Cast Gypsum
Roof would insulate against
heat and cold much better and
enable them to put in a smaller
boiler and less radiation, the
Gypsum Roof went on.

Less coal is needed, too.

Best of all, the Gypsteel Roof
cost no more than the plank
roof would have.



*Hangar, American Aeronautical Corporation, Port Washington, L. I.
Lockwood, Greene & Co., Architects and Engineers*

Not to mention the many other
good things about a Gypsteel
Roof. Easy and rapid installa-
tion. Light undersurface. Sound
insulation. Smaller amount of
steelwork often required.
Elimination of form work.

If it's an airport you're think-

ing about (and what live com-
munity isn't) our guess is that
you'll want Gypsteel Roofs to
give you these substantial sav-
ings that Lockwood, Greene &
Co. got at Port Washington.

Let us give you the full facts
and figures.

GYPSTEEL



Laying a Gypsteel slab



Tying the reinforcement

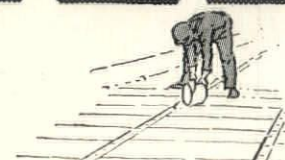

Grouting the joints between slabs

General Offices:
Linden, N. J.

STRUCTURAL GYPSUM CORPORATION

Sales Offices in
Principal Cities

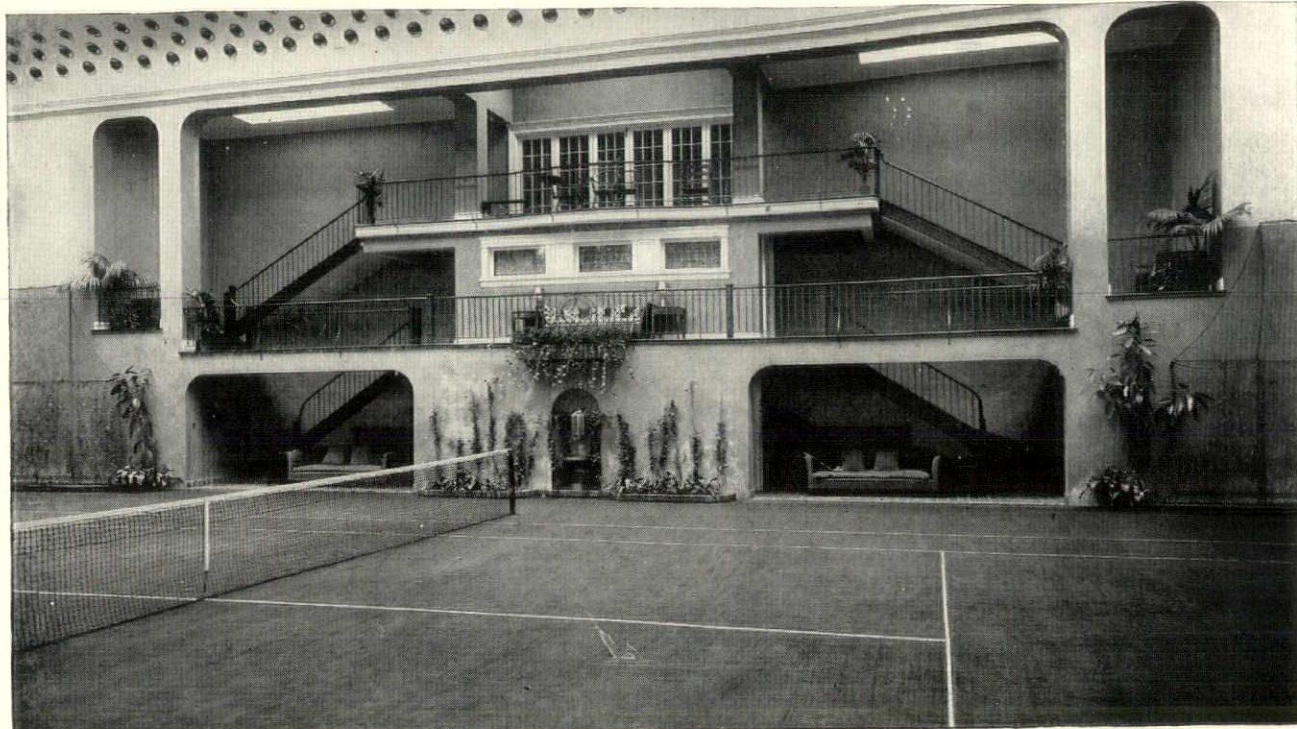

ESTATE OF LATE JAMES COX BRADY—METAL WORK BY FISKE

A. B. MILLER, ARCHITECT

“Metal Fittings by FISKE”

IN town, and on the country estate, inside the house and out, the use of metal, serviceable and decorative, is steadily increasing. Owners, architects, and builders will find FISKE experience of more than three quarters of a century, a most helpful service in the design and execution of ornamental metal fittings of every variety.

The metal work of the interior tennis court shown above, on the estate of the

late James Cox Brady, at Gladstone, New Jersey, is another example of FISKE workmanship, unailing in results of complete satisfaction to both architect and owner. And this is only one of the many installations awarded FISKE in the past, where experience and specialized knowledge have definitely characterized the result as a FISKE installation. Write for illustrated catalogue of ornamental metal fittings.

J.W. Fiske IRON WORKS
 80 Park Place ~ New York
 ESTABLISHED 1858

SPECIALISTS IN ORNAMENTAL
 IRON WORK



The Guaranteed Way to Harden Cement Floors

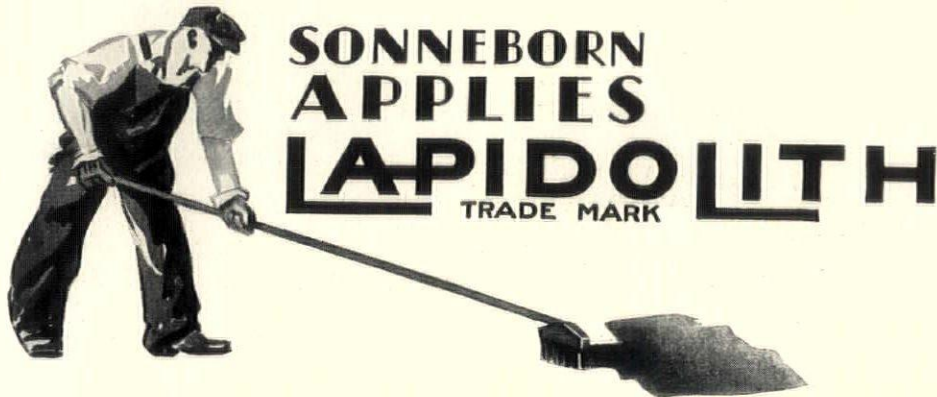

WE GUARANTEE Every Sonneborn Job

If our inspection shows a floor is not so greatly deteriorated that a good hardening job is still possible—

If Lapidolith, the original concrete floor hardener, is used—

If a Sonneborn Service Crew applies Lapidolith—

We guarantee such floors to remain wearproof and dust-proof for a period of years, dependent on specific conditions of use.



SONNEBORN INSPECTS *The* JOB

IN your client's behalf you are interested in getting a concrete floor hardening job that will give long and satisfactory service. A Sonneborn job will give you such service.

But unless you insist on Sonneborn doing the hardening the chances are that low price will win the order, and at the prices that concrete floor hardening material can now be bought, there can only be one result—quick and lasting dissatisfaction.

Architects who are interested in jobs that will stand up, will realize the ultimate economy and service of intrusting hardening work to Sonneborn, who guarantee every job, and stand behind their guarantee, and always make good.

The Sonneborn Method calls for the use of Lapidolith, the original concrete floor hardener, and for the correct application of Lapidolith by a Sonneborn Service Crew trained to apply Lapidolith in the right way and in the proper amount.

We are prepared to quote a price in advance direct to the architect so there can be no misunderstanding between architect and contractor about the cost of the work. We can compete on price but do so reluctantly, because we cannot give at a low price as fine a job as that which is possible to supply at a fair price.

To get a job that will reflect credit on the architect and contractor by lasting for years, specify Lapidolith to be applied by Sonneborn under guarantee.



SONNEBORN GUARANTEES THEM!

Some other Sonneborn Products

Lignophol — Penetrating preservative for wood floors.

Cemecoat — Durable wall coating. Stays white after other paints turn yellow.

Hydrocide Colorless — Invisible liquid. Chemical Water-proofing. Caulks exterior walls against weather.

L. SONNEBORN SONS, Inc.
114 Fifth Avenue, N. Y.

COUPON
 I am interested in your method of hardening concrete floors under guarantee. Please send me full information.
 Name
 Address
 Company
 Position
 A.A. 12

At 132 Stories Income Disappears

(Continued from page 31)

Their design was made in accordance with existing zoning regulations for the selected district. The heights determined upon were governed by the economical levels for reducing elevator service. Seventy-five stories was taken as the maximum because it was believed that this would be well beyond the point of economic return. To secure a fair comparison all buildings were designed upon the same "parti" throughout. The character of the tenants to be attracted was given careful consideration in the study of the buildings.

IN connection with the planning of the buildings it is interesting to note the following statement: "The plot must be large enough to carry the legally necessary substructure for the tower portion of the building, which tower must in itself constitute an office building. . . . This condition stated in terms of planning means that the plan at the level of transition from the setback portion to the vertical tower shaft should be of a size sufficient to accommodate the needed elevators rising to that level plus a surrounding belt of rentable area approximately 25 feet in depth."

As the height of the building was reduced, space was reclaimed by the omission of elevators and reduction in column sizes, and similar saving in space was made revenue producing. Each building was treated essentially as a separate economic problem.

It was estimated that the population of the 75-story building using elevator service would be 16,000 persons. As a result the highest type of elevator service available was determined upon and designed for operation at 750 to 1000 feet per minute, with cars leaving the ground floor at the morning peak load period at an average interval of 21 seconds. Elevator interval of operation was calculated on the basis of a diversified tenancy with a population when fully rented of

- 1 person per 100 sq. ft. net rentable area 2 to 37 floors
- 1 person per 110 sq. ft. net rentable area 38 to 50 floors
- 1 person per 115 sq. ft. net rentable area 51 to 63 floors
- 1 person per 120 sq. ft. net rentable area 64 to 75 floors.

After the plans, specifications, estimates of cost, total income and operating expenses had been secured it was a simple matter to determine the net income and to figure the net income percentage of the total investment in the case of each of the eight buildings. It is a striking fact that under the assumed conditions the point of highest economic return was reached in the 63-story building.

The estimated cost of the eight-story building was \$22,193,000, with a net return upon the investment of 4.22 per cent.

It thus becomes apparent that the "carrying charge" imposed by the high value of \$200 per square foot is responsible for the low building being highly unprofitable.

The 63-story building was found to be the only one in which the total cost assignable to the land was equaled and exceeded by the total cost assignable to the building.

In the 75-story building the total building cost exceeded the aggregate land cost, but the extra cost of constructing the last 12 stories and loss in rentable space was so great that the average return upon the total investment was slightly less than that for the 63-story structure.

Another interesting fact is that while the eight-story building indicated a net return of 4.22%, the addition of 7 more stories at an added cost of \$2,860,000, increased the net income \$677,000 or a return of 23.69% upon the extra cost.

An addition of 7 more stories produced a return of 21.51% upon the increased cost.

THE net return upon the next two "increments" of stories showed a decline due to zone setback restrictions, but still indicated a highly profitable investment.

Above the 37th story setback restrictions ceased to play an important part "with the result that the addition of 13 more stories is rewarded by an 18.13% return upon the extra investment."

From this point on the increased cost of construction at great heights and the loss in rentable area apparently begins to have an important effect.

The report points out that, providing factors governing the relationships between story height and per cent return do not change, the following formula may be used for estimating the return upon the investment for varying heights beyond the limits of the present study.

$$y = 2.81986 + .24985x - .0020728x^2$$

in which y = per cent return on investment and x = story height.

Upon the basis of the figures arrived at in this study the tendency to diminishing returns would continue from 64 stories until "net income would vanish at the height of 132 stories."

A warning is sounded in the projecting of the curve beyond the limits of the present study and particularly in attempting to apply the formula to other sites. It must be impressed upon the reader that "each building plot presents an individual architectural problem which must be solved by careful study of a complicated set of physical and economic factors peculiar to the particular plot at the time when it is proposed to develop it . . . No matter what the size or value or location of the plot or character of the building, the law of diminishing returns will

Investment Return on Buildings of Various Heights

Height of building in stories	Actual per cent return upon total investment	Normal computed per cent return upon investment
8	4.22	4.69
15	6.44	6.10
22	7.73	7.31
30	8.50	8.45
37	9.07	9.23
50	9.87	10.13
63	10.25	10.33
75	10.06	9.90
85		9.08
100		7.08
110		5.22
115		4.14
120		2.95
125		1.66
130		.27
131		.02

F

RANK J. FORSTER has brought a sunny charm to this design of a French Provincial breakfast corner by his excellent use of Ceramic Tiles. Utterly charming in itself—the room assumes a sparkling note of gayety and vivacity that would be entirely lacking were it not for the rich hues of the tiles

in the floor, sills, and bench base. Here Ceramic Tiles have added real character and personality to an already delightful nook—have given Mr. Forster the most perfect medium possible for interpreting his own ideas of design and color—of penning his signature—as it were—to a lasting piece of his work.

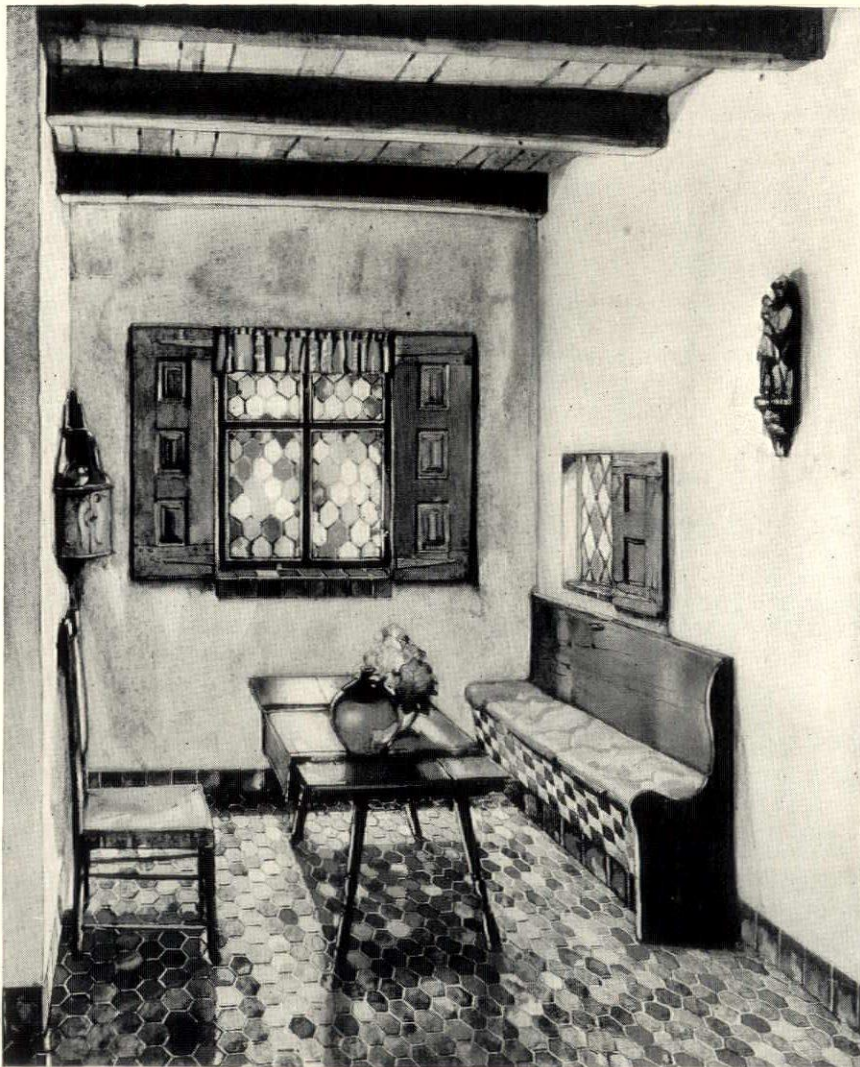

The floor of this French Provincial breakfast corner by Frank J. Forster is of hexagonal tiles in varied warm, rich lines. The square tiles of the window sills are emerald and turquoise, while those in the base of the set-in breakfast bench are blue, yellow and white.

ASSOCIATED TILE MANUFACTURERS

420 Lexington Ave., New York, N. Y.

ALHAMBRA TILE CO.
AMERICAN ENCAUSTIC TILING CO., Ltd.
CAMBRIDGE TILE MANUFACTURING CO.
FEDERAL TILE COMPANY
FRANKLIN POTTERY
GRUEBY FAIENCE & TILE CO.
MATAWAN TILE CO.
THE MOSAIC TILE CO.
NATIONAL TILE CO.
OLEAN TILE CO.
THE C. PARDEE WORKS
ROSSMAN CORPORATION
STANDARD TILE CO.
THE SPARTA CERAMIC CO.
UNITED STATES ENCAUSTIC TILE WORKS
UNITED STATES QUARRY TILE CO.
WHEATLEY TILE & POTTERY CO.
WHEELING TILE CO.

YOU DERIVE the greatest benefit from Ceramic Tiles when the tiles are set by experts. Their skilled workmanship is instantly apparent. Select your tiling contractor on the quality of his work.



K E R A M I C T I L E S

Kimball

STRAIGHT LINE DRIVE ELEVATOR MACHINE

Sturdy, compact and vibrationless this powerful straight-line drive machine is the most modern elevator machine made.

With motor and machine aligned and bolted together as one complete unit there is no chance of misalignment. The electric brake magnets are submerged in oil, eliminating the noise of contact so objectionable in other machines. All vital points are housed and run in oil.

The mobile parts of Kimball Straight Line Drive machine are reduced to a minimum with very little to get out of order. A machine of long life that will give continuous and snappy service.

Write for literature on the
Kimball Straight Line Drive Machine.

KIMBALL BROS. CO.

Builders of Elevators for 46 Years

1119-27 Ninth St. Council Bluffs, Ia.

7-19

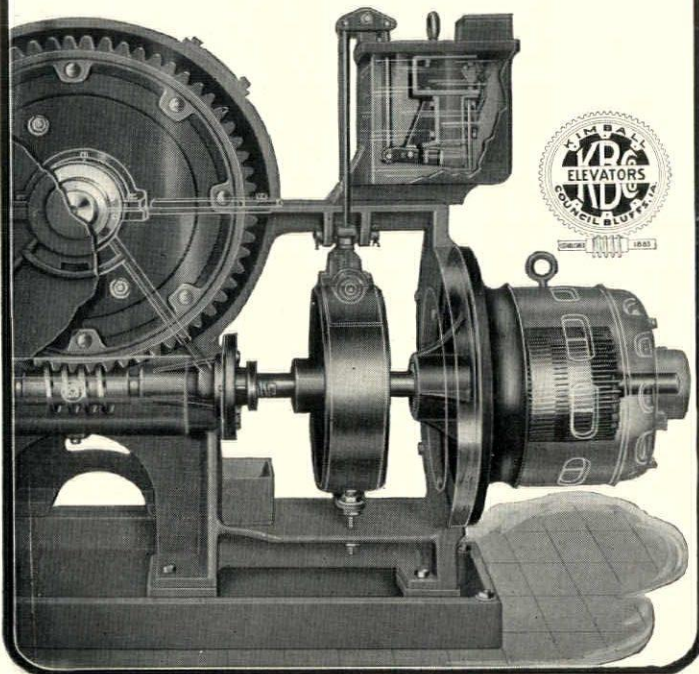

set in at some story height and sooner or later, a point will be reached beyond which it will not pay the owner to build under the existing conditions."

STUDY shows that a multitude of casual factors bear upon the net return which may be expected from an investment in a modern building. The study emphasizes that the high cost of land plays a dominating role. In the present case the value of the site at \$200 per square foot totaled \$16,200,000. In the case of the 75-story building interest and taxes on the land during an unproductive period of two years, estimated as required for construction, adds \$2,644,000 or 16.3% to the original cost of the property.

The important conclusion disclosed by the investigation is that "in the strategic centers of metropolitan cities where land values are high the private owner of an office building site MUST build a skyscraper. He must develop the land to its maximum economic intensity if he is to have a most profitable investment."

This is a factor that opponents of skyscraper construction will find hard to combat for "no profit, no building."

The Readers Have a Word to Say

(Continued from page 72)

reflected light from both surfaces and reflected light from the farther surface transmitted through the glass.

Should distorted reflected images of moving objects, or (which amounts to the same thing) distorted reflected images of stationary objects seen by a moving beholder be allowed for 1/8" polished plate glass?

If nine lights out of an installation of 176 lights give a perfect reflection, would it be just and reasonable to reject the remainder and demand that all lights be like the perfect ones?

Moreover, at a residence now under construction, which the writer has planned, it was found that a light of glass from the cellar windows, which was specified to be A-1 d. s. American sheet glass, and delivered for such, gave perfect transmitted images of moving objects as well as perfect reflected images of moving objects and, upon further examination, was found to give a reflection from the farther surface entirely free from refraction, which latter was not the case with a sample of 1/8" polished plate glass.

The writer feels that your opinions on these matters will be of great value and interest to the architectural profession.
... ERIC STRINDBERG, *Architect, Portsmouth, Ohio.*

CARPENTRY Specifications

Editor, The American Architect: . . . I have carefully read "Carpentry Specification (N. Y. Bldg. Congress Spec.);" in your September number.

In paragraph No. 21, under the heading "Workmanship—Rough Carpentry," the wording as is refers to "Joists, beams, girders and rafters to be splayed 3" on walls, with bearings of not less than 4"; but actually should only refer to beams. Girders would not bear 4" on walls and splayed 3".

This I believe is an oversight and should be corrected.
... CHARLES C. WAGNER, *Koch & Wagner, Architects, Brooklyn, New York.*

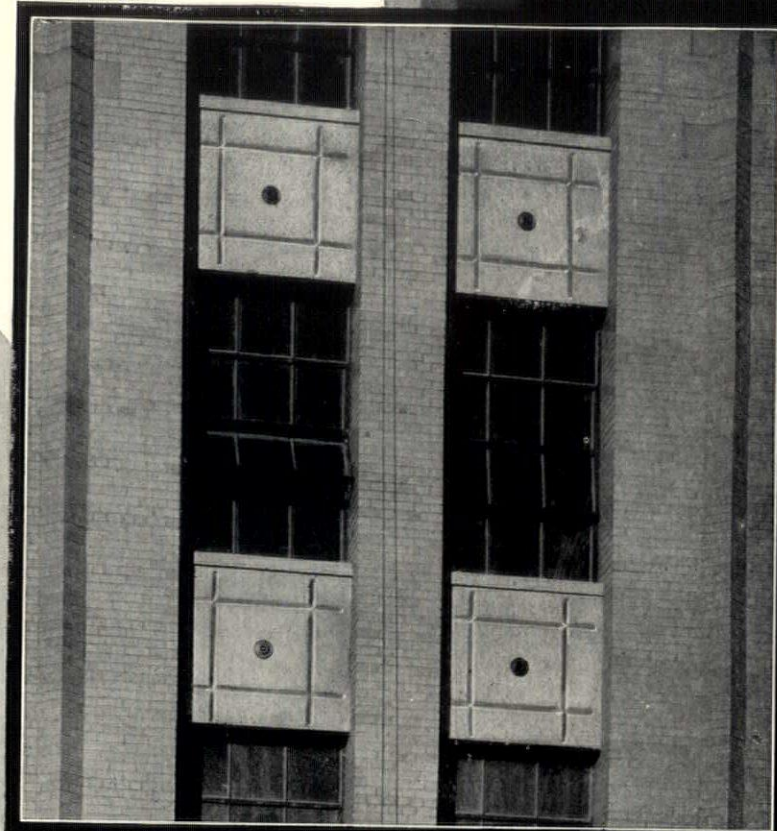

FREE OF MAINTENANCE COST

The Alberene Stone Spandrels shown were selected for the School of Education, New York University, 4th and Greene Streets, New York City, by James Gamble Rogers, Architect.

They will withstand constant exposure to severest weather and be absolutely free of maintenance cost, because Alberene Stone (the superior grade of soapstone) is practically age-proof, as evidenced by the soapstone quoins, water-table, chimney-facing, and other trim placed on Independence Hall, Philadelphia, in 1736, and still there unrestored.

The use of Alberene Stone removes forever the expense of painting or any sort of re-finishing because it requires neither protection nor beautification.

We will gladly submit facts regarding color, varying textures, fabrication, design possibilities and erection economies of this versatile natural stone. Alberene Stone Company, 153 West 23rd Street, New York. Quarries and Mills at Schuyler, Virginia.

ALBERENE STONE SPANDRELS



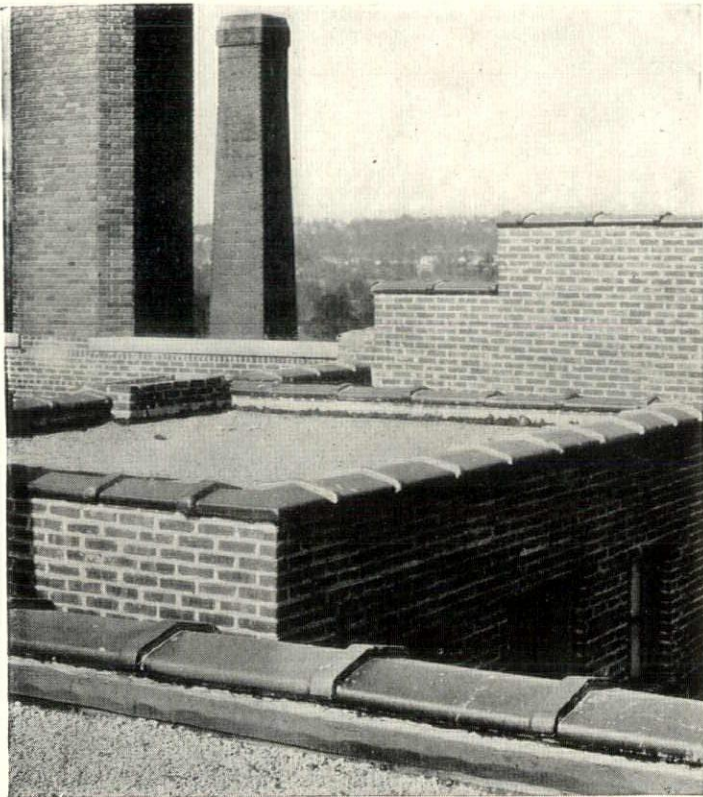

Most walls decay from the top down unless they have permanent clay wall coping

CLAY PRODUCTS ASSOCIATION
CONWAY BUILDING
Chicago

VITRIFIED *Salt Glazed* CLAY
Wall Coping

A.A.-12-Gray

Doing the Customer's Way

(Continued from page 27)

building a small house can be induced to spend the money. The poorer models, such as are often used by real estate developments, are practically worthless and I think that the same is true of "sketchy" plaster and clay models.

Through sketches, perspectives, the development of working drawings and the use of models, I cannot see how any client can fail to form a clear picture of the final result. I really believe that most popular criticism arises from experiences with the so-called architect and builder who rehashes an old set of drawings, or from the practice of buying a set of plans by mail.

PERHAPS the greatest source of misunderstanding is the question of cost, and I know that it can be eliminated if given sufficient thought in the beginning. It is hardly necessary to say that most clients are more or less definitely limited as to the size of their appropriation. It is also true that most of them expect much more for their money than it is possible to give them. With a knowledge of all these things gained from past experience, I talk cost in the first interview. With the first 16th scale studies I present a budget, which lists the cost of the land, the contract price, screens and weatherstrips, financing, finished grading and landscaping—in short, everything not included in the general contract necessary to complete the house. I even list the cost of the refrigerator and gas range, and in one or two cases included the shades. The reason for this is of course that architects are prone to think of the cost of a house as represented by the contract price, but the owner wants to know the total expenditure.

Let us consider the case of the man who feels he can afford to invest not more than \$30,000 in a house. Perhaps he has paid \$6,000 for his lot, leaving \$24,000 to complete the operation. In all probability he will tell his architect that he has set aside \$24,000 as the cost of his house, which the architect will take as meaning contract price. When the client discovers, as he eventually will, that there is nothing left to pay even the architect's fees, there is bound to be trouble which could easily have been avoided had the matter been thoroughly discussed and a budget made in the beginning.

THERE are, of course, clients who with a mistaken trader instinct, or through lack of confidence in architects in general, deliberately understate the amount to be spent. In cases of this kind a showdown at the beginning is particularly important. If such a client is shown studies of a house which is perhaps smaller than he had visioned and the architect sticks to his guns and tells him that if the size is increased the cost will increase also, the real appropriation is apt to come to light. When I find a client of this trader type, I usually, unknown to him, get a lot of fun out of the situation. He seems to feel that, by describing a \$40,000 house and telling you that he can only spend \$30,000, you will be enabled to perform miracles for him. When with a great deal of tact you have convinced him that you can't pull rabbits out of a silk hat and that he will get only what he pays for, he usually raises the ante.

In discussing the making of a budget, I think it is

THE IRVING TRUST COMPANY BUILDING

At One Wall Street, New York City, is rising this magnificent 50-story structure. Carnegie Beams were chosen for its structural steel framework. Naturally we are proud to add this beautiful building to the imposing list of structures in which these beams have been incorporated since their introduction in 1927.

Literature on request

Voorhees, Gmelin & Walker, Architects
H. G. Balcom, Structural Engineer
Marc Eidlitz & Son, General Contractors
American Bridge Company, Fabricators
Post & McCord, Structural Steel Contractors

PHOTO--COPYRIGHT
IRVING TRUST COMPANY, NEW YORK

43



CARNEGIE STEEL COMPANY
Subsidiary of United States Steel Corporation
PITTSBURGH PENNA.



Swish . . . Wall-Tex walls are sparkling clean

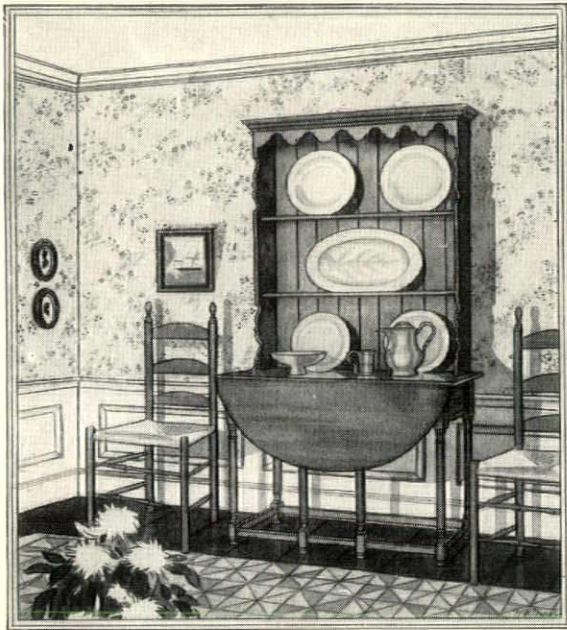

ARCHITECTS, builders and decorators are more and more realizing the importance of Wall-Tex. For Wall-Tex, a durable, attractive wall covering, corrects a most annoying interior decorating trouble, the difficulty of keeping walls spotlessly clean.

Walls, in time, are bound to become spotted and soiled. If they are covered with Wall-Tex the cleaning requires a damp cloth and a moment. This, plus the fact that Wall-Tex will never crack, peel or discolor, assures fresh, clean walls ten years after hanging.

Recommend Wall-Tex as an ideal wall covering, as a base for paints and finishes, and as a strengthener for all cracked plaster. Those tiny cracks, which so often mar walls, may be completely and permanently hidden by an application of Wall-Tex. Costs no more than any very ordinary wall covering. Architects, builders and decorators should note their name and address in the margin of this page, and write for samples and complete information and name of nearest Wall-Tex distributor.

THE COLUMBUS-UNION OIL CLOTH COMPANY

Dept. C-12-29, Columbus, Ohio



safe to say that the so-called contract cost is the most difficult amount to handle. From previous experiences, it is not difficult to list the miscellaneous items; in most cases these costs can be pretty accurately assumed in advance. In determining the construction cost, I have found that a unit cost per cubic foot does very well, but its use requires a great deal of discretion. Clients, however, have to be continually warned about the addition of details which tend to increase the cost of the building.

In considering any unit cost basis, the specification plays an all important part. By this I mean that there are not merely well built and poorly built houses, but many perfectly legitimate varieties in between. Most of us cannot afford the best make of automobile but, while admitting its superior qualities, have to content ourselves with one of the lower priced ones, and it seems to me that most of our country house clients are in a similar position.

VERY often a client cannot afford the best and sometimes it isn't advisable, even though he has the means. It may be that the cost should be limited because of resale conditions, but there are of course many other factors. Even though a simple specification is used, workmanship can still be good and I find many advantages in building up from the simple to the more elaborate, explaining to the client just what he is to get.

Once the contract price is estimated, the budget is not hard to complete. If a mortgage is necessary, the amount can be assumed and an allowance made for the cost of financing. The cost of screens and weatherstrips, the decorating, the amount to be expended on the grounds, the architect's fees and other such items can either be definitely determined from previous experience or a reasonable allowance can be made. I always make an allowance for extras, explaining to the client that while the house will be completed with no additions to the contract price, nevertheless he may decide to make minor additions as the work progresses.

PERHAPS an extra closet may be added in the attic or a space partitioned off in the cellar, or he may decide to have his library panelled. In discussing items of this kind, I try to impress on the client's mind that such changes usually are more expensive, not because of any attempt on the part of the contractor to take advantage of him, but because they usually delay the work and often involve the actual tearing out of something that has been finished. Few clients realize that the builder and his subcontractors may spend a great deal of time preparing an estimate on a twenty-five dollar item, and that when the architect's fee is increased twenty dollars by another item there may actually have been spent several times that amount in telephoning, letter writing and general wear and tear on the nervous system.

The design of small houses is certainly fascinating, if not always profitable to the architect. The client has every right to expect not only a skillful interpretation of his requirements, but also a business-like and efficient handling of the financial side of the transaction. Occasional failure of architects to give sufficient thought to the latter phase has worked untold harm to the profession. I believe it is the chief reason why speculative builders can sell houses costing as much as \$100,000.

PLASTERED THROUGHOUT

with
BEST BROS.
KEENE'S
CEMENT

Always 'BEST' for Plastering



SEATTLE'S CIVIC AUDITORIUM

AN ARCHITECT IS AN INVESTMENT
—Not an Expense

IN public buildings like the Seattle Civic Auditorium, where large crowds gather, there is need for durable walls. In this case *beauty* as well as durability was gained through the use of BEST BROS. Keene's Cement . . . 30,000 yards of first-class interior plastering!

Everywhere, in all types of buildings, this pure gypsum product correctly serves every plastering need. *Your* next job will prove its unfailing merits.

BEST BROS. KEENE'S CEMENT CO.
1060 W. 2nd Ave., MEDICINE LODGE, KANSAS.
Sales Offices in: New York, Chicago, Detroit, St. Louis,
San Francisco, Atlanta (33)

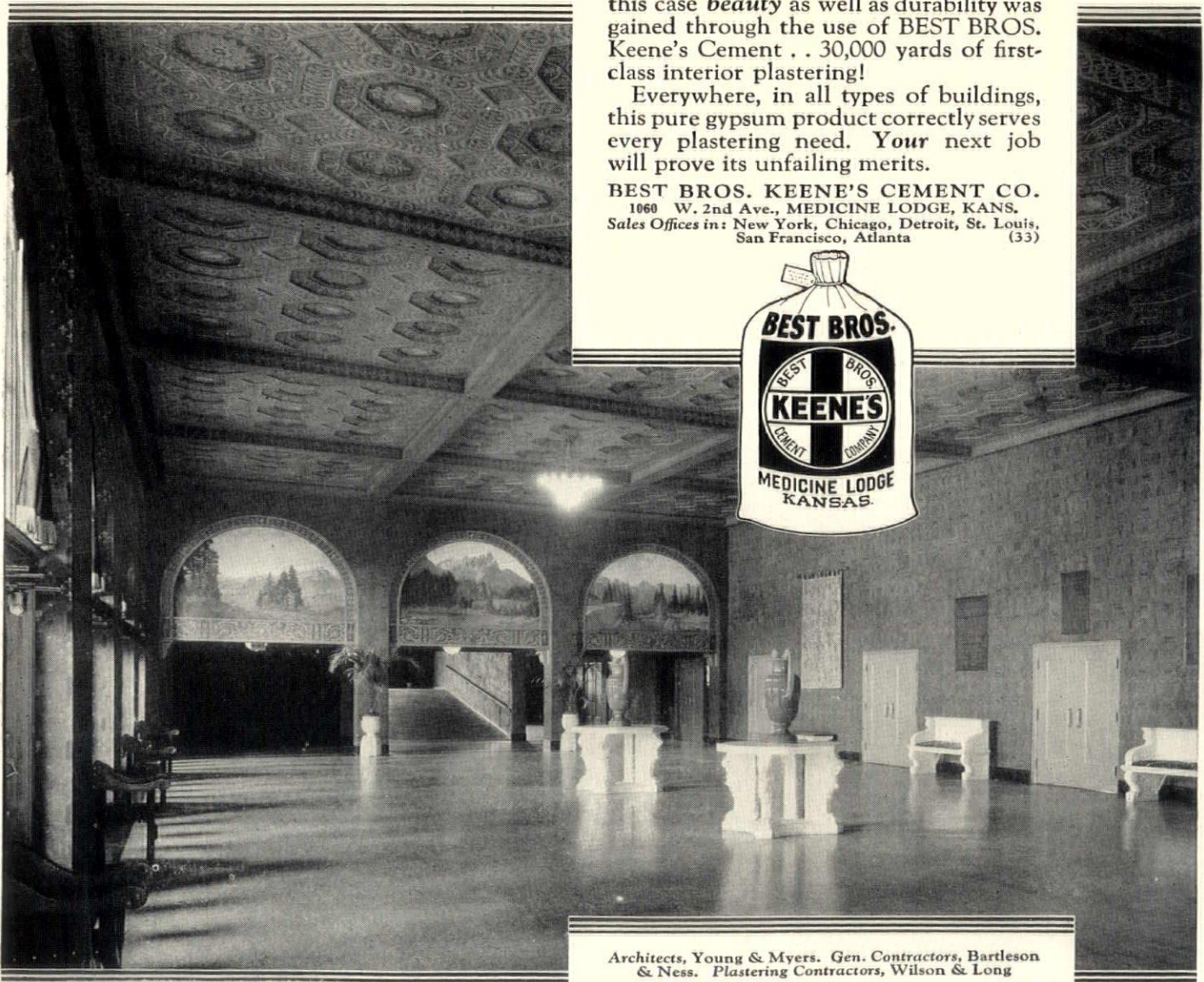

Architects, Young & Myers. Gen. Contractors, Bartleson & Ness. Plastering Contractors, Wilson & Long

NEW CATALOGS

Covering What Manufacturers Have to Say About
the Advantages and Uses of Their Products

STORY OF AMERICAN WALNUT

This is the seventh edition of a booklet published by the American Walnut Manufacturers' Association, Chicago, Ill. It illustrates walnut furniture of various periods, paneling, interiors, etc. Tells how to identify the wood. Contains a chronological table showing the order of styles from the beginning of the Renaissance to the nineteenth century.

GREENHOUSE OF QUALITY

Sixty-two page illustrated booklet of the William H. Lutton Company, Jersey City, N. J. It describes and illustrates a number of greenhouses built by this concern with particular reference to private estates. Sections showing the standard sizes in which the greenhouses are given are illustrated, together with points to consider when planning a greenhouse.

RADIO CONVENIENCE OUTLETS

For use in homes, hotels etc., described in a booklet of the Yaxley Manufacturing Co., Chicago, Ill. Explains how radio outlets can be plugged in anywhere, gives pictures of buildings in which these conveniences have been installed, gives illustrations of bits of equipment, and shows wiring diagrams.

ARCHITECTURAL FAIENCE

Booklet of the Flint Faience & Tile Company, Flint, Mich., containing illustrations in colors of these tiles available in some 150 plain colors, and also in tiles which individually have several colors. Contains pictures of interiors showing the use of tile.

GARCY STORE REFLECTORS

Catalog of Garden City Plating & Mfg. Co., Chicago, Ill., illustrating and describing reflectors for store windows, show cases, desks, etc. Gives wiring plans and fixtures necessary. Also signs with reflectors. A. I. A. file No. 31 f1 and f2.

PATINA GLAZES OF BATCHELDER TILES

Booklet with various tile designs in colors, particularly for bath room use. Illustration of different types of bathroom wall fixtures, figured borders, figure tiles, etc. Also sketches of bath rooms. A. I. A. file No. 23a.

DONLEY BOOK OF SUCCESSFUL FIREPLACES

Sixth edition of a sixty-page book on fireplaces, their design and construction. Contains over one hundred designs covering fireplaces for the living room, dining room, bed room, basement, porch, public buildings, summer cottages and cabins, using various types of materials.

A section is devoted to the actual building of a fireplace, giving detailed drawings and a table of dimensions so presented that an architect knowing the size of the finished opening can tell the dimensions of any detail in the fireplace construction. A section is also devoted to fireplace equipment, also cause of smoky fireplaces and how to cure them. Two pages of cartoons on what not to do.

CORK INSULATION FOR ROOFS

Bulletin issued by L. Mundet & Son, Inc., New York City, giving specifications for Mundet Jointite Cork board over wood deck construction, over concrete, and over steel roof decks. Also explains advantages of cork as a roof insulating material. A. I. A. file No. 37 b 4.

THE ARTISTIC BRIDGE REWARD

The bridge which won the 1928 award of the American Institute of Steel Construction, New York, is illustrated and described in a booklet issued by that organization. Detail photographs are plentiful, together with the reasons for the decision of the judges.

WELDED STEEL ARCH CONSTRUCTION

Illustrated and described in a booklet of the Arch Construction Co., Inc., New Orleans, La. Many interiors in which welded steel arches are used are shown, also detail drawings. Unusually interesting as descriptive of a little known and new type of construction.

WET CELLARS MADE DRY

Bulletin of United States Department of Agriculture, Washington, D. C., called Farmers' Bulletin No. 1572-F and titled "Making Cellars Dry." Tells how to avoid wetness and dampness, both in new and old houses. No charge.

DISAPPEARING DOOR WARDROBES

New catalog No. A 53 of the Richards-Wilcox Co., Aurora, Ill., illustrating and describing their disappearing door wardrobes. Some illustrations in color. Plans suggesting use of these wardrobes. Specifications.

THE MASTBAUM THEATRE

Booklet of the Frank Adam Electric Co., St. Louis, Mo., describing the electrical equipment of the Mastbaum Theatre in Philadelphia, Pa. Illustrated. A. I. A. file No. 31 d 22.

PNEUMATIC TUBES FOR HOSPITALS

Blueprint sheet showing use of pneumatic tubes for message purposes in hospitals, issued by G & G Atlas Systems, Inc., New York City, similar to the installations used in department stores.

LUTTON GREENHOUSE SPECIFICATIONS

Descriptive specifications for a Lutton solar V-bar greenhouse and also typical details of an 18x33 ft. greenhouse and a 25x33 ft. greenhouse are given in an illustrated booklet of William H. Lutton Company, Jersey City, N. J. Discusses framework, hardware, ventilation, glass, etc. Illustrated by pictures and detail dimensioned drawings.

KAYLINE LIGHTING

Catalog of the Kayline Company, Cleveland, Ohio, illustrating and describing the various types of ceiling and wall fixtures manufactured by it, particularly with regard to commercial structures. Shows how to locate outlets and determine the amount of illumination required. A.I.A. file No. 31-F-23.

SUMMER COTTAGES BY ESSCO

A sixteen-page booklet illustrating summer cottages published by the Exchange Sawmills Sales Co., Kansas City, Mo. No text. Designs and sketches are by Harry L. Wagner, president of the Kansas City Architectural League, and show plans, perspective sketches, and architectural details.

MODERN INTERIORS

A booklet issued by the Murphy Varnish Company, Newark, N. J., describing the modern interior. There is interesting text to supplement well chosen interior subjects of various types such as boudoirs, dining rooms, studios, bedrooms, etc., together with pictures of modernistic furniture.

SPECIFICATION DATA ON IRON ROOFDECKS

An illustrated booklet issued by the Truscon Steel Company, Youngstown, Ohio, giving erection data and specifications for Truscon Ferrobord Armco Ingot Iron Roofdeck." Contains progress photographs of erection with detailed description explaining the various steps.

STANDARD STEEL PARTITION DETAILS

A booklet issued by the Dahlstrom Metallic Door Company giving dimensioned drawings of the steel partitions and doors manufactured by this firm. Contains typical partitions layouts, wardrobe and lavatory enclosures, etc. Contains specifications of the partitions.

ARCO TEXTURE FINISH

A folder of the Arco Company, Cleveland, Ohio, illustrating various textures of this oil plastic paint. Gives specifications. Tells the advantages of the product.
(Continued on page 98)

PERFECT DRAWING PENCILS GIVE WINGS TO YOUR WORK

VENUS

The perfect drawing pencil

VENUS A draftsman's pencil should be so good that he is unconscious of it while he works.

VENUS That is a high ideal for a pencil, but the VENUS lives up to it.

VENUS VENUS pencils just glide on any paper, due to the matchless smoothness of VENUS leads.

VENUS VENUS pencils have the strongest lead of any pencils in the world.

VENUS VENUS pencils not only set the standard for grading, but are themselves unvaryingly true to their grades.

17 shades of black, 3 indelible

Send \$1.00 for sample box of a dozen assorted styles

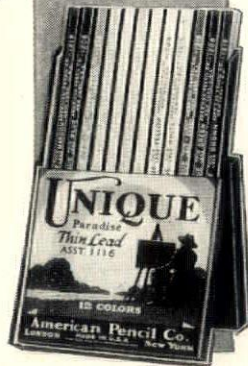

UNIQUE

TRADE MARK REGD.

thin-lead colored pencils

VENUS Especially for field sketches where a more bulky color medium is inconvenient, UNIQUE *thin-lead* Colored Pencils are a joy to work with. You take along a complete palette of colors when you slip a box of UNIQUE Pencils into a coat pocket.

VENUS UNIQUE Pencils have leads as thin and strong as Venus grade B black-lead pencils—firm enough to resist breaking and to hold a needle-sharp point; soft enough to respond perfectly to the varying pressures of the sketcher's hand.

UNIQUE pencils have many other architectural uses—such as making notations on blueprints, checking specifications, etc.

All primary shades and colors

	Per Box
12 colors (asst. 1116)	\$1.00
24 colors (asst. 1117)	\$2.00

Sold Everywhere

AMERICAN PENCIL CO., 506 Venus Bldg., Hoboken, N. J.

We claim exclusive trade-mark rights to the word VENUS and the CRACKLED COAT on the pencils. Trade-mark registered U. S. Pat. Off. and foreign countries.

MARQUETTE SUPER CEMENT CONCRETE

A booklet of the Marquette Cement Manufacturing Co., Chicago, Ill., giving recommended construction practice for stucco, preventing joint leakage in either old or new work, waterproofing of old or new basement floors and walls, new top courses on old base slabs, etc. Information is also given on various other details of concrete work, including colored concrete, together with pictures of buildings in which Marquette cement has been used. A. I. A. file no. 7.

WOOD FLOORS

A booklet prepared by the National Lumber Manufacturers Association, Washington, D. C., to meet the increasing demand for information on wood floors for interiors. Has many excellent detail illustrations and gives drawings showing manner of use. Tells how to make a good floor, discusses hardwood and softwood floors and the various species and sizes. Treats of finishing floors, wood floors on concrete, porch floors, and resurfacing old floors.

BOOK OF VERMONT MARBLE

A forty-six page booklet describing and illustrating the manufacture of marble. (Third edition.) One section is devoted to estimating, and explains what requirements of the architect are likely to result in high cost. This section is extremely valuable. There are pictures of finished details as well as those of the quarry and shop workings. Published by Vermont Marble Co., Proctor, Vt.

UNDERFEED STOKERS

Catalog S-51 of the Brownell Co., Dayton, Ohio, describes and illustrates this company's underfeed stokers and gives their details of construction. Contains pictures of buildings in which the stokers have been used and steam pressure charts showing comparative efficiency of hand fired and stoker fired boilers. A. I. A. file no. 30-c-1.

MONOLITHIC CONCRETE BUILDINGS

A forty-eight page booklet illustrating buildings of monolithic concrete construction erected on the Pacific Coast is published by the Portland Cement Association, Chicago, Ill. The text covers new styles in monoliths, basis for designs, treatment of exteriors, molded decorations, etc.

RUBBER MASTIC FLOORING

Specifications and information about Selbatex, a rubber mastic flooring manufactured by Selby, Battersby & Co., Philadelphia, is contained in an illustrated folder. A. I. A. file no. 24-b-2.

DESKS AND OFFICE SUITES

Catalog L of the Clemetsen Company, Chicago, Ill., illustrating and describing their line of desks and office suites for banks, professional and business offices. This company also issues a sheet of illustrations in plan of office furniture to

scale, which can be used in laying out an office. It has recently published a beautiful de luxe brochure of its finest office furniture, entitled "Reproductions of a Clemco Desk," which shows sketches of offices in various periods and detail photographs of each piece of furniture.

CHICAGO PUMPS

"What capacity house pumps, sump pumps, or sewage ejectors will I need?" is one of the questions answered in "Chicago Quality Centrifugal Pumps," a catalog of the Chicago Pump Company, Chicago, Ill. This catalog is full of valuable data, its various sections being divided by heavy colored paper. Contains 196 pages, and tells about the proper choice of a pump for every purpose. A. I. A. file no. 29-d-5.

FEDERAL INTERLOCKING TILE AND GLASS TILE

Folder describing the roof tile and glass tile used in combination manufactured by the Federal Cement Tile Company, Chicago, Ill. Contains sections of details showing construction with this material. This company also issues a booklet entitled, "Examples of Theatres and Theatre Roofs Designed by Some of the Country's Leading Architects." Both publications are A. I. A. file no. 12-c-2.

TESTS ON WROUGHT IRON PIPE

The United States Bureau of Standards recently completed a test on the Byers new process for manufacturing wrought iron. Details are published in an article called "Comparative Properties of Wrought Iron Made by Hand Puddling and by the 'Ashton' process," reprinted from "Metals & Alloys" by A. M. Byers Company, Pittsburgh, Pa. A. I. A. file no. 29-b-2.

L'ART MODERNE, BY MACBETH

Contains illustrations of interesting and unusual lighting fixtures made by the Macbeth-Evans Glass Co., Charleroi, Pa. Another interesting catalog by this company is, "Enclosing Globes for Commercial Lighting," which is catalog 202.

STEEL INDUSTRIAL DOORS

Details and specifications of Lupton steel industrial doors are given in a booklet issued by David Lupton's Sons Company, Philadelphia, Pa. Detail drawings are many and interesting. A. I. A. file no. 16 d 1.

BROWNELL STEEL HEATING BOILERS

Catalog M65 and catalog S65 illustrate and describe the boilers made by the Brownell Company, Dayton, Ohio. Gives specifications of the various types and fuels. A. I. A. file no. 30-c-1.

AUTOMATIC ELECTRIC CLOCKS

Bulletin No. 60 of the Standard Electric Time Company, Springfield, Mass., illustrating and describing this firm's two wire automatic resetting electric clock system. A. I. A. file no. 31-1-2.

BRASCO METAL STORE FRONTS

Catalog No. 33 of the Brasco Manufacturing Company, Chicago, Ill., describing and illustrating series 500 all-copper or all-bronze sash for store fronts. Illustrates and describes sash and gutter construction, head and side jamb construction, division bars and three-way bars, transom bar construction, adjustable transom bar moldings, etc. The company also issues a portfolio of full size details showing dimensions of wood work, recessing of backing strips, etc. A. I. A. file no. 26-b-1.

STEEL WINDOWS

"Lupton Commercial Projected Windows" is the title of a twenty-four page booklet giving details and specifications of these windows, as manufactured by David Lupton's Sons Company, Philadelphia, Pa. These windows are essentially the same in construction as the company's pivoted windows, but are balanced to permit the ventilator to swing out at the bottom and remain open. The booklet reproduces full size section details as well as scaled drawings showing installation. A. I. A. file no. 16-e-1.

KALMANTRUSS JOISTS

Tables giving the safe load for Kalmantruss Joists for various spans are contained in this booklet of the Kalman Steel Company, Chicago, which also gives their dimensions and various engineering data. Photographs showing the various steps of construction are included, as is also information concerning accessories such as floor lath clips, bridging anchors, etc. Specifications are given. A. I. A. file no. 13.

ANTENNA SYSTEMS FOR MULTIPLE RECEIVERS

Issued by the Radio-Victor Corporation of America, New York. It describes the company's systems of centralized radio, the equipment itself and the method of installation for apartment houses, hospitals, hotels, schools, etc. A. I. A. file no. 31-i-6.

HOUSE COMFORT THAT PAYS FOR ITSELF

An illustrated booklet of the Wood Conversion Company, Cloquet, Minn., describing Balsam-Wool, a blanket insulation. Gives data on the value of insulation and why it will save from 20% to 40% on fuel bills. Shows manner of application.

AUTOMATIC GAS FIRED BOILERS

Automatic gas fired high pressure boilers made by the Steam and Combustion Company, Chicago, Ill., are illustrated and described in a folder issued by this company.

BATTLEDECK FLOOR CONSTRUCTION

This is a technical bulletin issued by the American Institute of Steel Construction, New York City. The bulletin describes a floor made of steel plates welded to I-beams. Load tables are given, figured for both web shear or flexure.

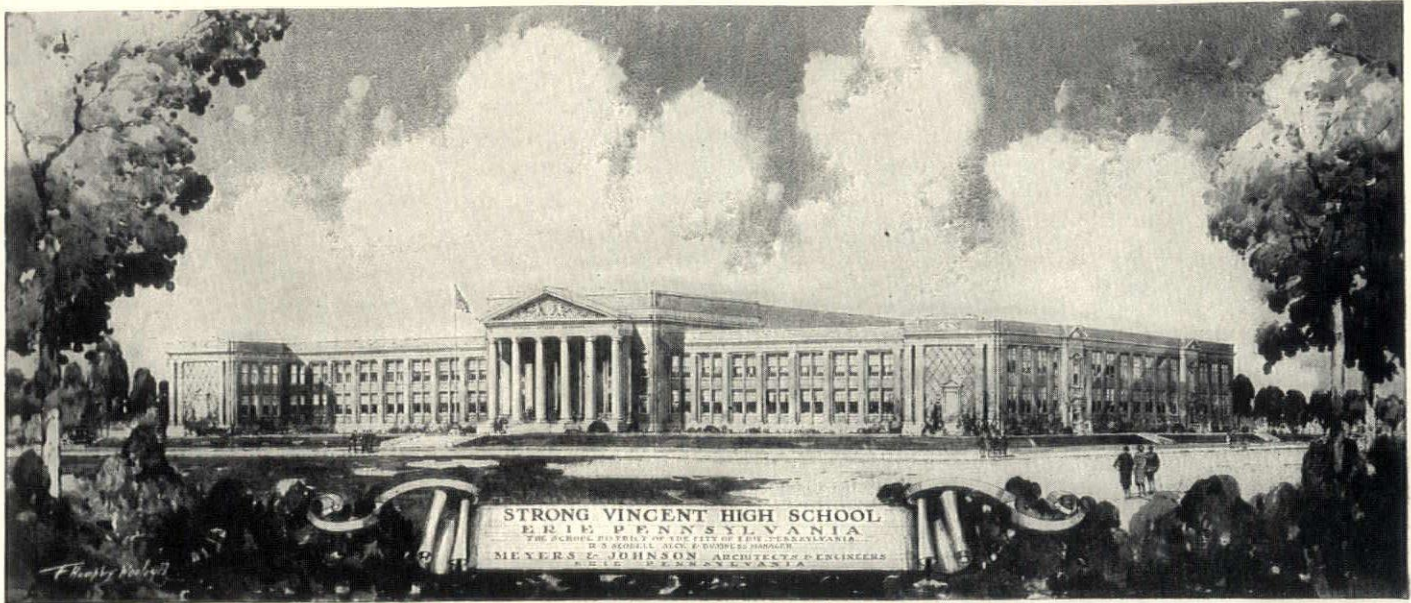

Mechanical Engineers: Mayer & Valentine, Cleveland, Ohio

Heating Contractor: A. S. Garvey, Erie, Pennsylvania

"Known by the Company it Keeps"

The beautiful and dignified new Strong-Vincent High School to be built in Erie, Pennsylvania, is typical of the fine new school buildings that are ventilated and to be ventilated with the . . .

900 SERIES BUCKEYE HEATOVENT

the heating and ventilating unit that performs its full heating duty in sub-zero weather without cold drafts, and yet does not overheat in mild weather. The 900 Series Buckeye Heatovent represents a distinct achievement in the field of unit heating and ventilating.

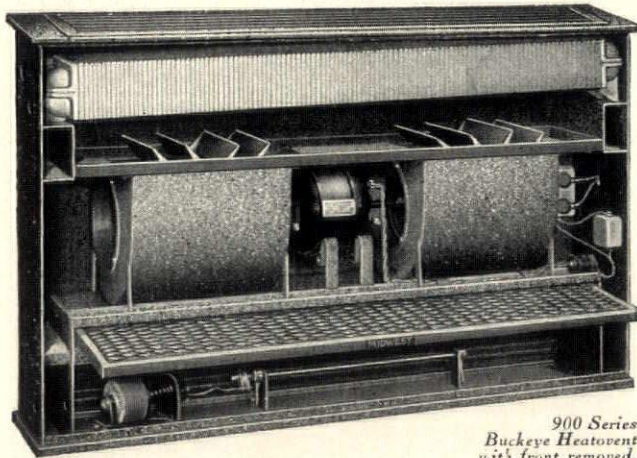

900 Series Buckeye Heatovent with front removed.

WRITE FOR BULLETIN 124

The 900 Series unit is designed for automatic control through any approved standard automatic temperature control system. It projects only 9½ inches into the aisle and is only 34 inches high. Time tested Buckeye Multiblade Fans impel fresh air through the Buckeye Sectional Copper Tube Radiator and diffuse it throughout each room without draft.

A pictorial bulletin, including cross section views, installation details, capacity tables and dimensions as well as a complete word description of design, installation, operation and results is ready for distribution. Write for your copy.

THE BUCKEYE BLOWER COMPANY

Main Office
& Factory



400 Dublin Avenue
Columbus, Ohio

Sales and Service Offices

ATLANTA
BALTIMORE
BOSTON
BUFFALO

CHICAGO
CLEVELAND
DALLAS
DENVER

DETROIT
GRAND RAPIDS
HARRISBURG
HEMPSTEAD, L.I.

INDIANAPOLIS
KANSAS CITY
LOS ANGELES
MILWAUKEE

MINNEAPOLIS
NEWARK
PHILADELPHIA
PITTSBURGH

PORTLAND, ORE.
RICHMOND, VA.
SALT LAKE CITY
NEW YORK CITY

ST. JOSEPH, MO.
SYRACUSE
TOLEDO
YOUNGSTOWN

SEATTLE
CANADIAN
OFFICE
TORONTO

How Airports Will Affect Zoning Laws

(Continued from page 21)

munities will arise. Real estate values follow the flux of population and one has but to watch any airport today to become convinced that the airplane is the greatest of our modern popular interests.

Our future cities will spread out over great areas like monstrous eagles. One hundred years from today we shall have no batteries of skyscrapers to point out to our trans-atlantic visitors. On the contrary, our future cities, because of the aerial age, will be flat-topped, and two out of every three buildings will serve as some kind of landing area for a super-auto gyroplane or a transcontinental air express. What towers there are will be built at a great distance from the airports and will serve as mooring masts for giant dirigibles. The architects of our future aerial cities may have to go back to places like Constantinople and Fez for their inspiration of these future flat-topped aerial cities, where one finds a low horizontal character to the entire city, occasionally vertically broken here and there by a praying tower or minaret.

It is not unreasonable to visualize the appearance of the United States, seen from the air, as an enormous checkerboard. Such a checkerboard finds its counterpart in a plan whereby landing fields will appear every ten miles in favorable country. Such a plan has already been discussed in aeronautic circles. Offhand this seems to be a stupendous waste of land. But it is insignificant compared to the land already occupied by the automobile highways and the railroads. The railroads and their stations alone occupy about 21,550 square miles in the United States. The sum total of these two major arteries of transportation occupy more than 50,000 square miles. Landing fields of normal size placed at intervals of 10 miles throughout the United States in

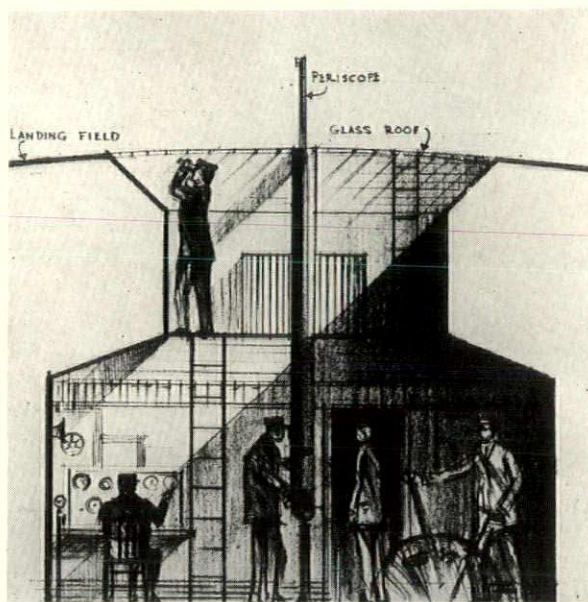

Cross-section showing underground control with field glass and periscope vision to observe all movement on the landing field and provide for the proper traffic control

territory applicable to commercial flying would require no more than 1,544 square miles.

In New York State alone, if airports were established on a checkerboard plan every ten miles, there would be 560 fields. Thus, a plane flying practically anywhere above New York State, at an altitude of four or five thousand feet, would never be out of safe gliding distance from an airport.

The plan recently made public by the Regional Plan Committee of New York recommends forty-six landing fields within the metropolitan area. Space has already been selected for these fields to take care of the aviation development

that will take place in New York within the next thirty-five years. New York City, in 1965, according to the Regional Plan Committee, will have a population of about 20,000,000. Its present systems of transportation will seem puny.

AIRSHIPS, such as that of Claude Dornier which carries 169 passengers or those proposed by the Imperial Airways, Ltd., of England, with a forty-passenger capacity between Africa and England, are certain to have a strong bearing on changes that will come in the next fifty years in our architecture and domestic life. People will want their roof tops beautifully designed. Today it is the front of the house that is given attention. But when you are well up in the air and looking down you do not see the front of a house—you see only roof tops.

Another phase of the air age is the new perspective of the effect of sunlight on the tree tops and foliage. We have been accustomed to seeing nature illuminated by the sun at an angle of 45 degrees. But now with the view of the sun striking the landscape directly from

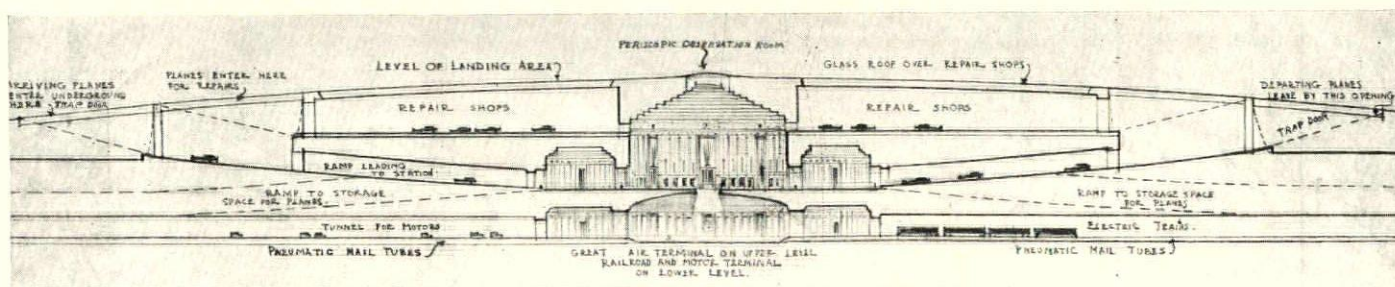

Cross-section of an airport of the future, with all buildings underground so that planes have an unobstructed landing field. Entrance is by ramps through trap doors

Just Off the Press!

Write for your copies of these interesting booklets on *Economy Non-Clogging Pumps* for drainage and process work.

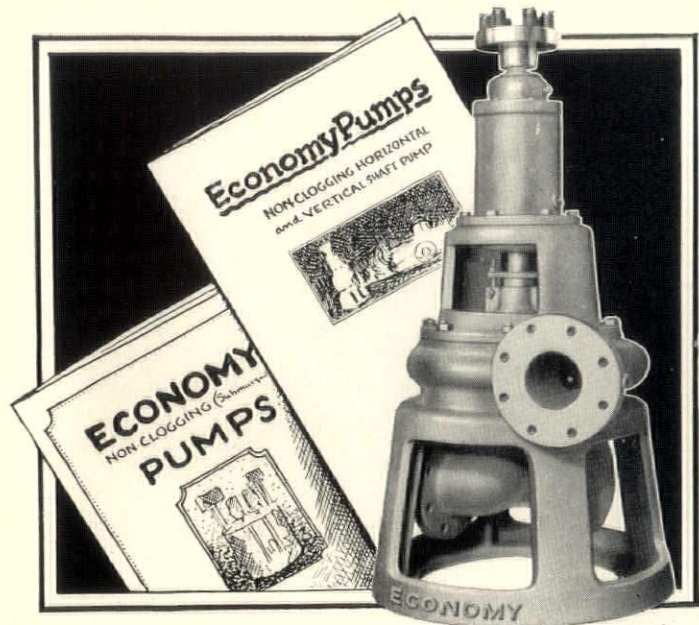

Two Illustrated Booklets of NON-CLOGGING Sewage Pumps and Model Sewage Lift Stations.

ALMOST every engineer is called upon at some time to select pumps for handling liquids containing a large percentage of solids. The development of the Non-Clogging Pump has been one of the most sensational recent advances in the pump manufacturing industry. In this field, as in others, Economy is

pioneering in design and efficiency. Rags, coarse refuse and stringy materials that might well choke the average pump slide through the new Economy Pump's water passages with perfect ease. The descriptive bulletins shown above contain specific data that you will find useful in solving your problem.

Economy Pumps include all standard types—also specially designed pumps to meet any condition. Send coupon below for further information.

Economy Pumping Machinery Company

3431 West 48th Place, Chicago

Representatives in principal cities—telephone and address under company name

Economy Pumps

ECONOMY PUMPING MACHINERY CO.,
3431 W. 48th Place, Chicago.

Please send me the new Economy bulletins on Non-Clogging Pumps and Pumping Stations. ()

Also special bulletins I have marked below:

- | | |
|---|---|
| No. 405—Condensation Pumps and Receivers () | No. 414—Multistage Horizontal Split Case () |
| No. 407—Sump Pumps () | No. 415—Single Suction Single Stage () |
| No. 408—Double Suction Single Stage Pumps () | No. 416—Small Multistage Vertically Split Centrifugal Pumps () |
| No. 409—Return Line Vacuum Pumps () | No. 417—Caisson Pumps () |

Name..... Company.....

Address..... City.....

Cabot's

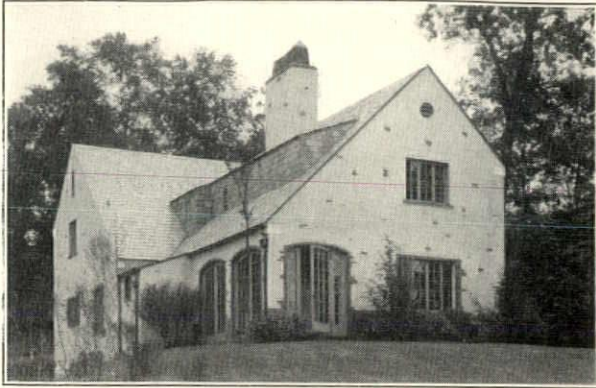

House in Sleepy Hollow Manor, new development at North Tarrytown, New York. Architects, Farrar & Walmough; Builders, Henry Mandell Associates. Insulated with Cabot's Quilt.

Built-in Comfort

This is one of the many beautiful new houses in Sleepy Hollow Manor, where year round comfort is built in. Walls and roof are insulated with Cabot's Quilt to keep it warm in winter and cool in summer.

Cabot's Quilt is quickly and easily installed, pays for itself in initial cost by reducing the size of heating plants, and assures lasting comfort for your client.

Be sure to specify

Cabot's Quilt

Send in the coupon below for full information

Quilt

CUT COUPON ON THIS LINE

Samuel Cabot
Incorporated

141 Milk Street, Boston, Mass.

A.A.-12-29

Offices also at NEW YORK, CHICAGO, PHILADELPHIA
KANSAS CITY, LOS ANGELES, SAN FRANCISCO,
MINNEAPOLIS, PORTLAND, AND SEATTLE

Gentlemen: Please send me your QUILT BOOK.
(Write your name and address in the margin below)

above, as seen from an airship, the color effects become increasingly more brilliant and more gorgeous.

There will be underground airports, as predicted by Harvey Wiley Corbett. These airports may take a conical shape—with the hangars, waiting rooms, rail and motor terminals, and all approaches underground. With a scheme of this kind, a plane landing at such a port will have no landing obstacles of any kind. By placing all hangars in the center of this future underground airport, planes will be able to land and take off in the same direction at the same time, without any danger of accident. Planes entering or leaving this airport will pass through trap-doors in the field. The trapdoors will be connected by ramps to the underground facilities in a manner not dissimilar to the layout of the Grand Central Terminal, New York City.

OUR future airports themselves will take on the appearance and size of our largest railroad terminals, but naturally these will be planned to meet the requirements of this new architectural and engineering problem. Perhaps entirely new methods of construction will develop as the result of necessity. Spans of enormous size may become realities. It was recently reported that an engineer is developing a clear span one quarter of a mile wide, based on the underlying principle of the suspension bridge.

What the future holds by way of development in this field seems to be unlimited, and I believe that we shall live to see a complete revolution in architectural design and construction to meet these new demands, to solve these new problems. And perhaps, out of it all, will come a new renaissance in architecture—a renaissance of the twentieth century, simple, honest, and beautiful, which will reflect the day and age in which we are living.

Le Brun Scholarship Award

THE Le Brun Travelling Scholarship competition for 1930, under the trusteeship of the New York Chapter of the American Institute of Architects, has been announced. The program will be issued about January 15 calling for drawings to be delivered about March 15, 1930. Those desiring to compete should arrange for nomination by a member of the American Institute of Architects, blanks being obtainable from the secretary of any chapter of the A. I. A. Nominations should be received by the Le Brun Scholarship Committee, Room 530, 101 Park Avenue, New York, before January 15. The scholarship allows fourteen hundred dollars to pay for a trip abroad, the trip to be of not less than six months' duration.

Advertising Association Passes Survey Resolution

OUTDOOR advertising, commonly known as billboards, will cooperate more closely with civic improvement projects in suburban and rural districts, according to a resolution passed at the recent convention of the Outdoor Advertising Association of America, Inc. The resolution called upon the United States Department of Commerce to undertake a survey outlining the manner in which advertising companies should proceed in suburban communities.



The Invisible Superintendent at the Mortar Box Puts the Required Strength in the Mortar

WHEN the architect specifies one part BRIXMENT, three parts sand (no lime, no portland), the strength of the mortar is certain. If oversanded, BRIXMENT mortar works short and, since there is no lime in the mix, the necessary plasticity can be secured only by using the proper amount of BRIXMENT.

BRIXMENT mortar has greater strength than that required by the building code of any city for the heaviest load-bearing walls. Its strength increases with age, becoming greater than that of the brick itself. When tested in piers it approaches that of straight 3-to-1 portland-cement mortar. This makes it suitable for foundation, load-bearing or parapet walls and even for tall, free-standing stacks.

BRIXMENT makes a stronger, tighter bond between the brick and the mortar. It is ground finer and hardens more slowly than portland, thus permitting deeper penetration and a more thorough keying into the pores of the brick. Louisville Cement Company, Incorporated, Louisville, Kentucky.

District Sales Offices: 1610 Builders Bldg., Chicago; 301 Rose Bldg., Cleveland; 602 Murphy Bldg., Detroit; 101 Park Ave., New York

BRIXMENT

for Mortar and Stucco

Among the many BRIXMENT stacks is the 250-foot radial-tile smoke-stack at the power plant of Purdue University.





Greetings

from
American Steel & Wire Company

How pleasant it has been to serve you during the past year — how good to know you and do business with you. « Again the Yuletide, with its inspirations of good cheer is almost with us — the New Year approaches — and we sincerely extend to

you our best wishes for a very
**MERRY CHRISTMAS AND A
 HAPPY, PROSPEROUS
 NINETEEN THIRTY**

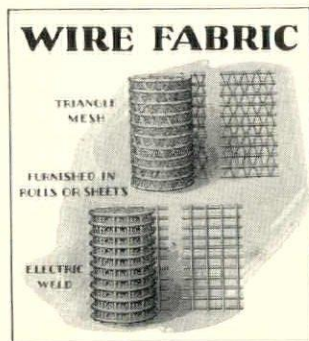

American Steel & Wire Company

SUBSIDIARY UNITED STATES STEEL CORPORATION

208 S. La Salle Street, Chicago

30 Church Street, New York

Other Sales Offices: Atlanta Baltimore Birmingham Boston Buffalo Cincinnati Cleveland
 Dallas Denver Detroit Kansas City Memphis Milwaukee Minneapolis-St. Paul
 Oklahoma City Philadelphia Pittsburgh Salt Lake City St. Louis Wilkes-Barre Worcester

U. S. Steel Products Co.: San Francisco, Los Angeles, Portland, Seattle, Honolulu
 Export Distributors: United States Steel Products Co., 30 Church St., New York City

The historic Charleston Museum, which houses the oldest natural history collection in America, now rests on an underpinning and foundation of "INCOR" Brand Perfected High-Early-Strength Portland Cement.



75% Saving in Forms

effected with "INCOR" Brand Portland Cement
in new foundation work for Charleston Museum

THE thirty-year old Charleston, S. C. Museum of Natural History is built over the site of an old creek bottom. The building originally rested on timber sills supported on wood piles. After thirty years, however, it was found necessary to remove the wood sills, cut the piles, and place new underpinning and foundations of concrete under 900 linear feet of wall. "INCOR" Brand Perfected High-Early-Strength Portland Cement was used.

By using "INCOR" the contractor not only completed the job two weeks sooner, but did so with a

saving of 75% in the forms that would have been required had ordinary Portland cement been used. The saving in forms alone more than offset the additional cost of "INCOR".

"INCOR" Brand combines the outstanding quality and uniformity of LONE STAR Cement, with the added advantage that "INCOR" produces concrete ready to use in 24 hours.

Specify LONE STAR Cement for all work where time is not the principal factor. Whenever time is important, specify "INCOR"*.

*Registered U. S. Patent Office

INTERNATIONAL CEMENT CORPORATION

342 Madison Avenue, New York



LONE STAR CEMENT COMPANY ALABAMA
Birmingham, Alabama

LONE STAR CEMENT CO. INDIANA, Inc.
Indianapolis, Indiana

THE CUBAN PORTLAND CEMENT CORP.
Havana, Cuba

SUBSIDIARIES

LONE STAR CEMENT CO. PENNSYLVANIA
Philadelphia, Pennsylvania

THE LONE STAR CEMENT CO. (KANSAS)
Kansas City

LONE STAR CEMENT CO. VIRGINIA, Inc.
Norfolk, Virginia

LONE STAR CEMENT CO. NEW YORK, Inc.
Albany, New York

LONE STAR CEMENT CO. LOUISIANA
New Orleans, Louisiana



ARGENTINE PORTLAND CEMENT CO.
Buenos Aires, Argentina

LONE STAR CEMENT COMPANY TEXAS
Dallas and Houston, Texas

URUGUAY PORTLAND CEMENT COMPANY
Montevideo, Uruguay

One of the world's largest cement producers—13 mills... total annual capacity 21,000,000 bbls.

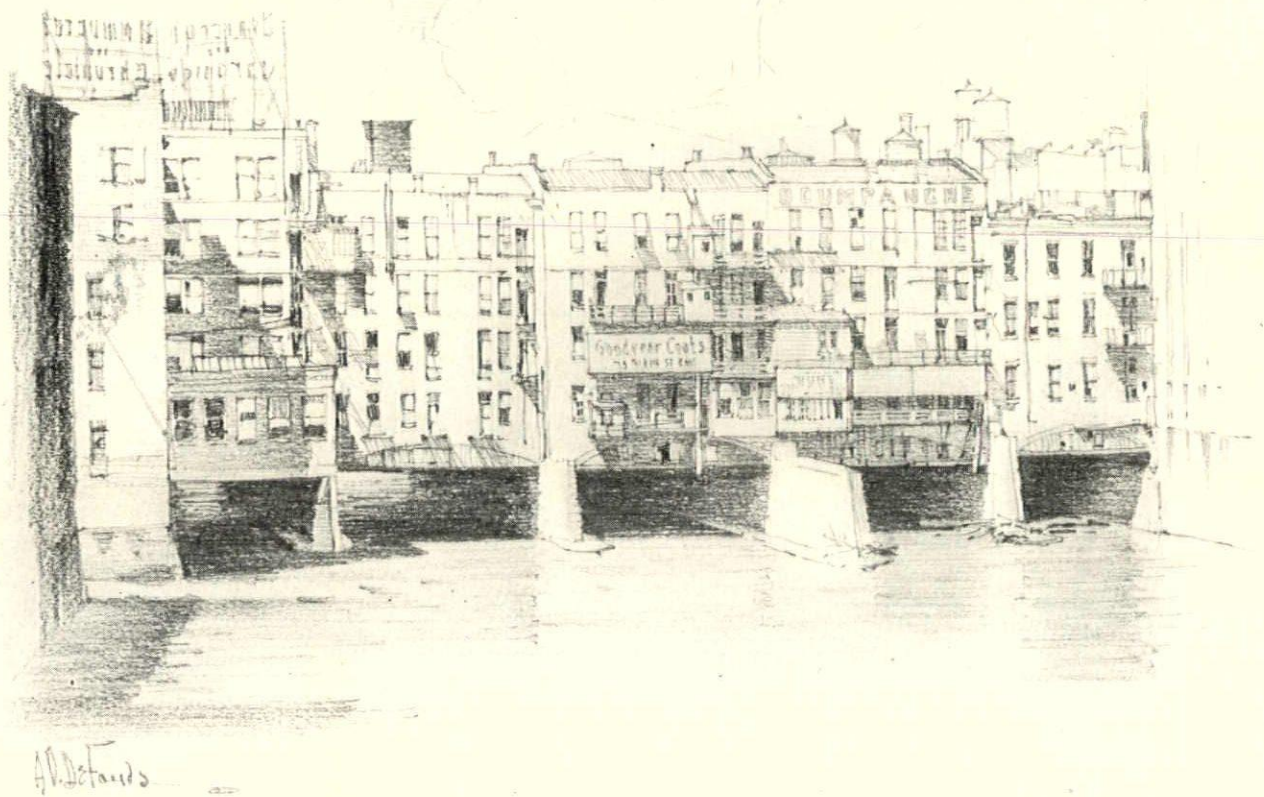

The Bridge... Rochester, New York
Old Timers... Lexington, Mo.

TWO
SKETCHES

By
A. V. DeFondt



OLD TIMERS LEXINGTON, MO.

The RADIO and the TALKIES Bring New Acoustical Problems Solve them with INSULITE ACOUSTILE

DON'T blame the architect if, when trying to enjoy a "Talkie," your eardrums are abused. The movie theaters of yesterday were never designed from the acoustical standpoint . . . no one ever dreamed that some day speech amplifiers would be installed.

In the movie theater of today acoustical correction is essential. Insulite Acoustile has solved the problem, and proved more efficient than other forms of material now available.

Insulite Acoustile has a very high and uniform sound absorbing coefficient. Its rigidity—light weight—attractive cream color—rich looking burlap texture—convenient sizes and low cost of application and upkeep make Insulite Acoustile the ideal acoustical correction material either for new or old theaters and auditoriums.

In the radio world too, Insulite Acoustile is the recognized acoustical material. All over the country it is being used in radio broadcasting studios, radio cabinets and for dynamic floor screen radio speakers. In fact, Insulite Acoustile is a superior material in all places requiring acoustical treatment.

Our Engineering Department will be glad to co-operate with architects and engineers in solving acoustical problems. May we send you our booklet—"Facts You Should Know About Acoustics." Ask for A. I. A. File No. 39.

Insulate with

FULL 1/2 INCH THICK
RESISTS
COLD-HEAT-NOISE

INSULITE

the Wood-Fiber Insulating Board

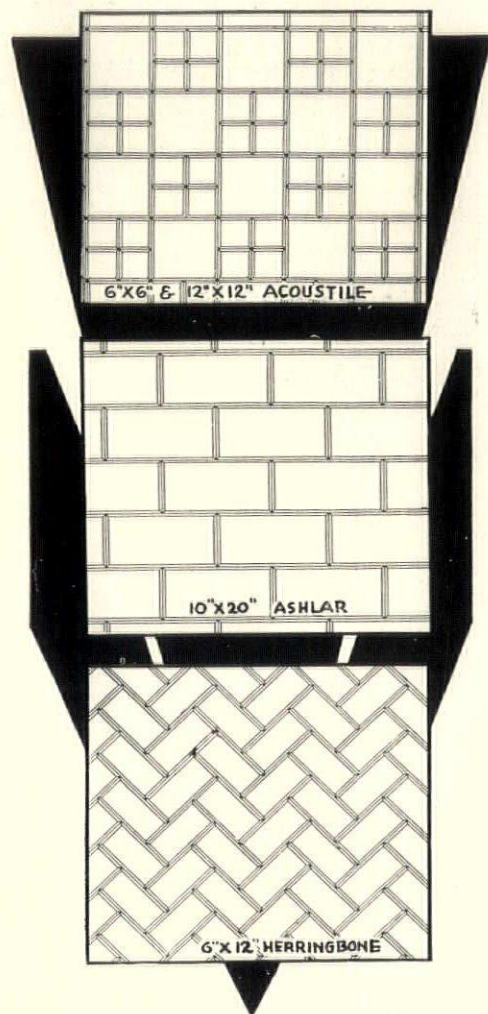

ATTRACTIVE DESIGNS
ARE POSSIBLE

INSULITE Acoustile can be secured in any size up to 24x24, beveled on all four edges. These many and various sizes and shapes may be arranged in an endless variety of attractive patterns. Acoustile can be artistically decorated by using either water or alcohol stains.

THE INSULITE COMPANY
(A Backus-Brooks Industry)
1200 Builders Exchange, Dept. 23L
Minneapolis, Minnesota
OFFICES IN ALL PRINCIPAL CITIES

Reputation for Quality Standardization and Guarantee of **FA** Panelboards

These things together with the right-price-first quoting makes it possible and entirely practical to specify **FA** Panelboards exclusively on any job

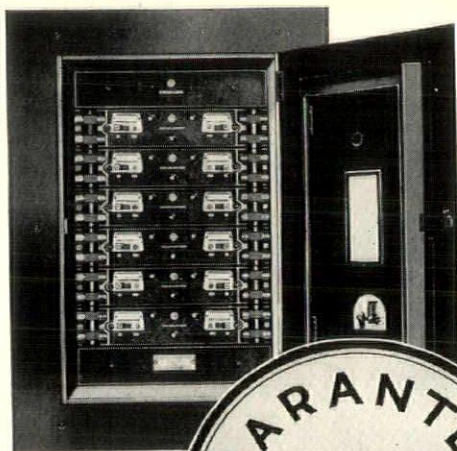

with every assurance that the delivered service will satisfy the owner in every respect. There is an **FA** Panelboard for every requirement.



The New **FA** Fusbox

This new small job unit is a low cost, high quality distribution center that has advantages over all others. Keep it in mind on small buildings and stores.

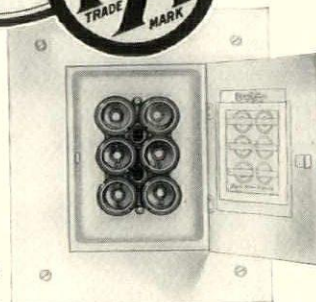

Send for the complete **FA** Catalog and the **FA** Fusbox Bulletin

Frank Adam
ELECTRIC COMPANY
ST. LOUIS

DISTRICT OFFICES

Atlanta, Ga.	Dallas, Texas	Memphis, Tenn.	Pittsburgh, Pa.
Baltimore, Md.	Denver, Colo.	Minneapolis, Minn.	San Francisco, Calif.
Boston, Mass.	Detroit, Mich.	New Orleans, La.	Seattle, Wash.
Buffalo, N. Y.	Jacksonville, Fla.	New York, N. Y.	Tulsa, Okla.
Chicago, Ill.	Kansas City, Mo.	Omaha, Nebr.	Vancouver, B. C.
Cincinnati, Ohio	Los Angeles, Calif.	Philadelphia, Pa.	Winnipeg, Man.

Why Speculative Sketches Should Not Be Submitted

(Continued from page 45)

his own sketches and therefore considers that they cost him nothing would hardly give a similar amount of his time and effort for nothing if he were temporarily employed by another architect on a profit-paying job. "Time" is the architect's only stock in trade. If he gives time to making sketches, he should charge himself just as much for it as he would if he were spending it on work for which he expected payment.

WHEN a busy office makes speculative sketches, time is taken from income-producing work to gamble on prospective work. On the one hand, there is a client paying for service while on the other hand, a prospective client is receiving service for nothing. Not only is the cost, per hour, to the architect, the same in both instances but a situation is created which is not only unfair to the paying client as well as to the architect, but which is an economic fallacy.

Why are competitive speculative sketches valueless?

They are valueless to the prospective client because, first, they are not based upon a thoroughly and definitely decided-upon schedule of requirements for the building; secondly, because no two of the competitors have been given a definite cubic foot cost, or cubic foot content to work to, hence there is no assurance that the building illustrated can be built for the expected cost; thirdly, because the skillfully executed draughtsmanship and coloring is no insurance of equally skillful supervision of work or handling of the owner's funds. Many a skillful draughtsman has no knowledge of, or ability for, the practical or business side of architecture.

Competitive speculative sketches are valueless to the architect because:

First, there is no assurance that the author of the sketch displaying the greatest ability will be selected, indeed, there is no assurance that any of the competitors will be awarded the commission;

Second, because the architect offering the cleverest sketch may be the least competent to perform the work;

Third, because the building illustrated by the winning sketch may be one which could never be built for the intended cost;

Fourth, because the selection of the winner may be influenced by other considerations (and usually is).

Is there any difference in fundamental principle between sketches made to sell merchandise (such as furniture), and those made to sell architecture?

Yes, a great difference; furniture is merchandise and the sketch shows the article which is being sold, whereas the architect is offering ability and service, and is not selling the building but the ability and service which are required to bring about its completion.

The writer has tried out the use of speculative sketches as an assistance to selling and has tried out selling without the aid of sketches, with the result that he no longer spends the time, money or thought on making sketches. In one year over \$3,000.00 was spent in his office on fruitless sketches. In one instance eight competing architects spent upwards of from \$500.00 to \$1,000.00 each, or a grand total of at least \$6,000.00 on elaborate sets of sketches for a \$300,000.00 project, the entire com-

"SELLING ON SIGHT"

with

Desco
METAL
REG U.S. PAT. OFFICE

STORE FRONTS



*Desco Store Fronts installed in Cadillac-La Salle Showroom, Jersey City, N. J.
Chas. G. Eicholz, Jr., Architect. James Billington & Sons, Inc., Builders*

MODERN merchandise is made to sell, when possible, on sight. Hence the added importance of attractive, compelling window displays. This explains the increased popularity of Desco Store Fronts, whose sturdy elegance increases the "pulling power" of handsome display windows, to the profit of owners and tenants. In addition, Desco Store Front construction protects the glass against abnormal wind pressure. Made in a wide variety of finishes, they harmonize with any architectural style. Write for further information.

For full architectural details see Sweet's Catalog. Write us for complete working data and price list. Remember, too, wherever you are there is a distributor near you. We also carry a complete line of "Desco" construction material in our New York City warehouse.

DETROIT SHOW CASE CO.

1670 WEST FORT STREET

DETROIT, MICHIGAN

New York Office and Warehouse—344-346 East 32nd Street
Pacific Coast Office—450 Skinner Bldg., Seattle, Washington

RESIST



DRILL



EXPLOSIVES



CUTTING FLAME

Drill
and
Explosives
and
Cutting
Flame

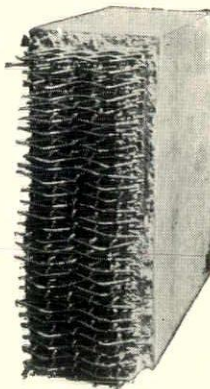

{Cross section,
partially exposed
skeleton}

by

Building Your Vault with STEELCRETE

A Triply-protected Specification!

Chief among the many reasons why consulting architects for Federal Reserve and Commercial banks are specifying Steelcrete Vaults is the *utmost protection* which this modern construction offers against attack of all kinds.

One of the best appreciated features of Steelcrete Construction is its moderate cost. It brings within the reach of the smallest country banker the same 3 Point Protection which protects the gigantic assets of the Federal Reserve Bank of New York. Any building contractor can erect a Steelcrete Vault. And our entire Engineering and Designing Staff is always ready to work with architects when special requirements come up.

You are invited to send for Certified Endorsements from Bankers and Architects who thoroughly investigated various systems of vault design before selecting the Steelcrete System. Write to us today.

Massive Strength

A Steelcrete Vault is erected by building up walls, roof and floor with layer upon layer of heavy Steelcrete units tied together with steel rods. Concrete is then poured through and around the entangled steel—forming a solid mass several times stronger than usual Bank Vault walls.

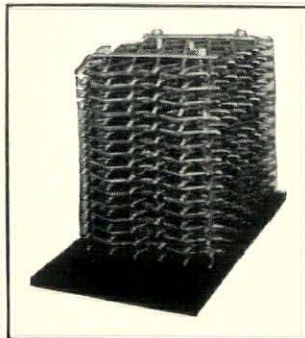

THE CONSOLIDATED EXPANDED METAL COMPANIES
Steelcrete Building, Wheeling, West Virginia

Boston Cleveland Philadelphia Pittsburgh Chicago New York Buffalo



OTHER STEELCRETE PRODUCTS FOR
SAFETY FRAME BAR and Industrial Mesh for Window
Guards . . . Industrial Mesh for Safety Guards and Partitions
. . . Metal Lath . . . Expanded Metal Concrete Reinforcement

mission for which would not exceed \$15,000.00 to \$18,000.00. It was finally awarded to an architect with a big reputation, a lot of excellent completed work, and the ability to prove to the prospective client that the type of building he thought he wanted was not at all the type best suited to the problem!

If all the money thus fruitlessly spent on speculative sketches in one year in the entire United States were pooled in a fund to provide national publicity for the architectural profession, none of us would have any need to go out and sell our services. We would be unable to handle the great volume of business which would walk into our offices.

What Architects Are Talking About

(Continued from page 53)

EDGAR V. SEELER, F. A. I. A., who designed many of Philadelphia's most notable buildings, died of heart disease on October 26. He was a graduate of the Massachusetts Institute of Technology and of the Ecole des Beaux Arts in Paris, where he won three silver medals in competitions. For several years he was assistant professor of architecture of the University of Pennsylvania.

THE following classic paragraph from specifications written by a large architectural firm is quoted by the Structural Steel Board of Trade, New York. "The intent of these specifications is to cover the complete steel work for the first operation and any work called for in the specifications and not shown on the drawings or vice versa shall be furnished the same as if it were shown on the drawings and called for in the specifications. Also any material which has been omitted from both drawings and specifications, but is

Conventions and Expositions

January 18—30	International Exhibition of Building Trades and Allied Industries, Brussels, Belgium.
January 27—31	International Heating and Ventilating Exposition, Commercial Museum, Philadelphia.
January 28—31	Annual Meeting American Society of Heating and Ventilating Engineers, Philadelphia.
February	Convention American Concrete Institute, New Orleans.
March—April	International Exhibition of Housing and Modern Industrial Applied Arts, Nice, France.
March 31—April 5	Twelfth Annual Home Show, Grand Central Palace, New York.
May 20—October 1	Exhibition of Modern Industrial and Decorative Arts, Stockholm, Sweden.
May 21—23	American Institute of Architects, sixty-third convention, Mayflower Hotel, Washington, D. C.
May 26—30	International Congress of Building and Public Works, London.
June 19—30	Pan-American Congress of Architects, Rio de Janeiro, Brazil.
September	International Architects' Congress, Budapest, Hungary.



What Is INCINERATION?

*The INCINERATOR
Plus THE SERVICE
Plus THE COMPANY*

The Company

The KERNERATOR is made by a permanent, solidly organized and successful company, which introduced flue-fed incineration some sixteen years ago. Not a side line—this company's entire efforts and plants have always been devoted to the study, development and construction of incinerators.

It has won its position as the largest incinerator company in the world, through a product of genuine merit, backed by integrity and singleness of purpose.

KERNERATOR
INCINERATION

*Garbage and Waste Disposal
for New and Existing Buildings*

See our catalog in Sweet's.

KERNER INCINERATOR CO.
719 EAST WATER STREET MILWAUKEE

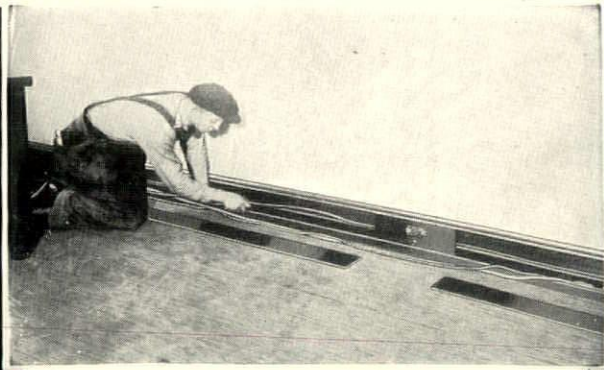

Here's what You **SAVE** by installing **CONDUO-BASE**

- 1 SAVES** the cost of prefixed outlets. Just look around your buildings and see how many prefixed outlets are unused.
- 2 SAVES** the cost of wire molds. CONDUO-BASE eliminates the need of wire molds.
- 3 SAVES** the cost of baseboards. CONDUO-BASE takes the place of baseboards.
- 4 SAVES** the cost of tearing up and patching of finished work every time a new convenience outlet is needed.
- 5 SAVES** money. A new convenience outlet can be installed anywhere in CONDUO-BASE in 5 minutes of time and cost.

For further information write to
Licensed Manufacturers
**THE DAHLSTROM METALLIC
DOOR COMPANY**
Jamestown, N. Y.

**THE UNITED METAL
PRODUCTS COMPANY**
Canton, Ohio

**KNAPP BROTHERS MFG.
COMPANY**
Chicago, Ill.

evidently necessary for a complete building, shall be furnished the same as if it were shown on the drawings and called for in the specifications."

MOST of the preventable heat loss in the average house is through the roof, states the Wood Conversion Company, which compiled the following table showing the amount of heat passing through roof sections of various materials, expressed in B.T.U.'s.

	NOT INSULATED	INSULATED
Wood Shingle Roof.....	.304	.190
Asphalt Shingle Roof.....	.526	.258
Slate Shingle Roof.....	.422	.230
Zinc Shingle Roof.....	.482	.248
Copper Shingle Roof.....	.564	.267
Tile Shingle Roof.....	.515	.256

THAT the Federal Government be petitioned to create in the Bureau of Standards a division to diagnose demolished buildings and that an expert investigation be made of the effect of the tall building on taxation, health and society are recommendations made by Charles N. Pitts of the New England Structural Company, in speaking before the recent convention of the American Institute of Steel Construction.

A PLAN to conduct a competition to award certificates to the owner, architect, and builders concerned in the best building of any kind, built during the last few years in Minneapolis and its immediate vicinity, has been agreed on by Minneapolis members of the Minnesota Chapter of the American Institute of Architects. Roy Childs Jones is chairman of the committee in charge.

AGGRESSIVE campaigns to induce people to heat by gas are being carried on in the middle west by several gas companies. Newspapers, direct mail and outdoor advertising is being used extensively to bring the comforts and conveniences of gas heating to the attention of the public.

THE University of Illinois has published a bulletin called, "The Plaster-Model Method of Determining Stresses Applied to Curved Beams." It is illustrated, contains tables of tests, and sells for twenty cents. The authors are Fred B. Seely and Richard V. James.

AUTOMOBILE door handles used for door knobs in an apartment in the new Hotel Delmonico, New York, were used by Leo Simonson, interior decorator and designer of stage settings for the Theatre Guild. All of the important pieces of furniture used were built in as an integral part of the decoration.

THE maximum water pressure on the Boulder Dam will be approximately fifty per cent greater per square inch than the leading railroads set for their safety valve on their locomotive boiler," is a statement by Lee H. Miller, chief engineer of the American Institute of Steel Construction.

THE Twelfth Annual Home Show will be held in the Grand Central Palace, New York, March 31 to April 5. It will visualize a broader interpretation than heretofore of what constitutes a home, and include city apartments, suburban homes, and country estates.

THE Supporting Strength of Concrete-Incased Clay Pipe," by W. J. Schlick, is the name of a bulletin recently issued by Iowa State College, giving the results of an investigation made in cooperation with the Clay Products Association.

5 good reasons for

specifying *Salubra* for interior walls

IN designing hotels, apartments, clubs, hospitals and institutions, the architect can help his client solve a major problem of upkeep by specifying Salubra Wall Covering. The economy of Salubra is apparent the minute the decorator starts to work. Salubra continues to save as long as it remains on the walls—and a life of ten, fifteen, twenty or more years is not uncommon.

1 Salubra saves time—completes and decorates the structure of the walls in one operation—three hours. It is hung like any good wallpaper.

2 Salubra reduces later redecoration expense for the client. It is a permanent wall decoration—fadeless—washable with brush, soap and water.

3 Salubra is “paint-by-the-roll”—equivalent in protection to six coats of oil paint on a base of zinc. Wherever you specify Salubra is within the scope of your work.

4 You know how every room will look before a single room is decorated. You can judge its fitness and finish *before* it is applied. Salubra eliminates any uncertainty as to the final appearance of the walls.

5 Salubra creates an atmosphere of luxury—*economically*. Two thousand patterns—all washable and fadeless—comparable in beauty and design only to the work of the mural decorator.

To judge Salubra's value, see it at one of our showrooms or in any of the hotels where it is now being used. Samples for testing will gladly be sent on request.

Frederic Blank & Company: New York Central Bldg., 230 Park Ave., New York and Marshall Field Annex, 24 N. Wabash Avenue, Chicago.



Salubra Pattern No. 29145—a colorful setting for painted furniture in this modern hotel guest room.

Some of the leading **HOTELS** *now using* **SALUBRA**

NEW YORK: Biltmore . . .
Chesterfield . . . Gladstone . . . Imperial . . . Manger . . . Montclair . . . New Plymouth . . . Times Square . . . Victoria . . . Yale Club . . . Devonshire House (Apt.) . . . Manchester House (Apt.) . . . Marlboro House. (Apt.)
BROOKLYN: Elks Club (Lodge No. 22) . . . Leverich Towers.
CLEVELAND: Hollenden.
CINCINNATI: Gibson . . . Sinton.
YOUNGSTOWN, O.: Ohio.
SPRINGFIELD, O.: Shawnee.
ASHTABULA, O.: Ashtabula.
BOSTON: Parker House . . . Ritz-Carlton.

PITTSFIELD, Mass.: Wendell.
SPRINGFIELD, Mass.: Highland.
N. ATTLEBORO, Mass.: Hixon.
BRADLEY BEACH, N. J.: La Reine.
LOS ANGELES: Mayflower.
HOLLYWOOD: Hollywood-Plaza.
DALLAS: Cliff Towers . . . Jefferson.
ATLANTIC CITY: Breakers . . . Chalfonte-Haddon Hall . . . Ritz-Carlton . . . St. Charles . . . Traymore.

CHICAGO: The Cloisters . . . New Bismarck . . . New Gothic (Apt.) . . . New Laurence . . . Palmer House . . . Sherman . . . Stevens . . . Wellington Arms . . . Whitehall.
TULSA, Okla.: Tulsa.
PHOENIX, Ariz.: San Carlos.
LEWISTON, Idaho: Lewis-Clark.
POCATELLO, Idaho: Bannock.
CHARLOTTE, N. C.: Charlotte.
GREENSBORO, N. C.: O'Henry.
SPOKANE, Wash.: Davenport.

Salubra
REG. U. S. PAT. OFF.

WON'T FADE . . . WILL WASH

MORE THAN 25% OF ALL THE HOTELS OF 200 OR MORE ROOMS IN THE U. S. ARE NOW USING SALUBRA



The 4425 Sheridan Apartments at Sheridan Rd. and Galt St., Chicago.
 Architect: Roy F. France & Co. Chicago, Ill.
 Consulting Engineer: Arthur S. Grossberg, Chicago, Ill.
 Heating Contractors: Schampel & Dougherty, Inc., Chicago, Ill.

Judge boilers by these **10** POINTS of Superiority

- | | |
|---|--|
| 1—Unrestricted circulation. | 6—One large body of water. |
| 2—Smokeless. | 7—Indestructible smokeless arch with circulating baffles. |
| 3—Unusually large direct heating surface. | 8—Large central flue. |
| 4—Full length self-cleaning convex crown sheet. | 9—All seams electrically arc welded—tubes expanded in heads. |
| 5—Tubes easily cleaned from outside. | 10—Three-pass fire travel. |

Write for Catalog—Ideal for Oil or Gas Burning.

The Frost

MANUFACTURING COMPANY

Galesburg, Illinois

Dealers in Most Leading Cities.

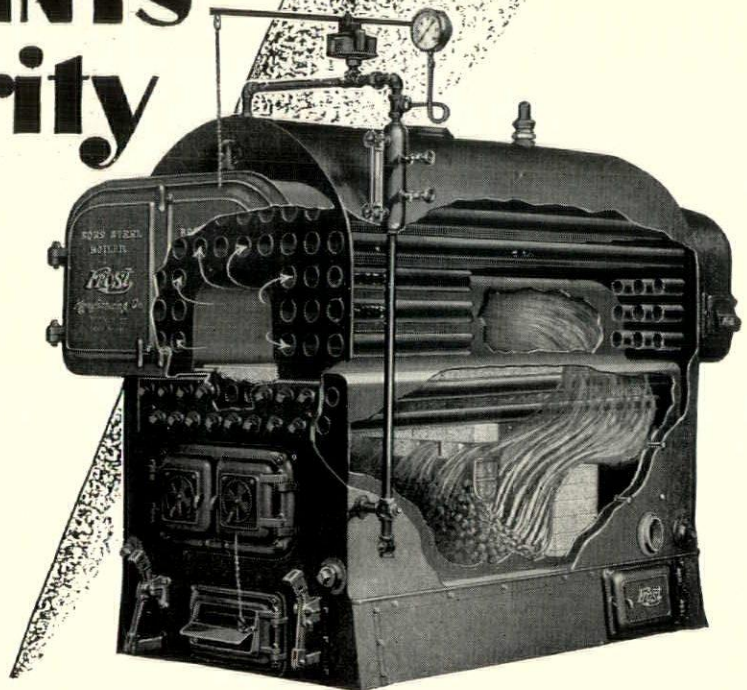

ROSS STEEL BOILERS



MEMORIAL MUNICIPAL BUILDING, NORWOOD, MASS. WM. G. UPHAM, ARCHITECT

*IN GOTHIC ARCHITECTURE PERFECT HARMONY
IS ACHIEVED WITH LUPTON HEAVY CASEMENTS*

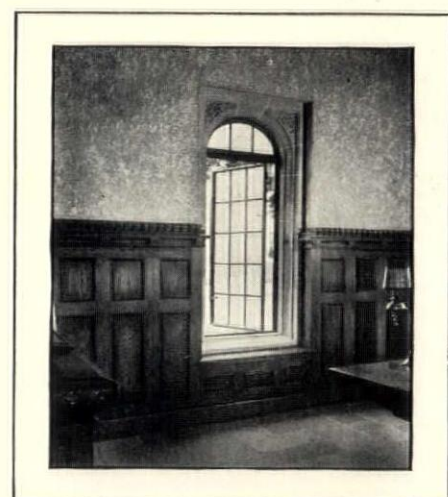
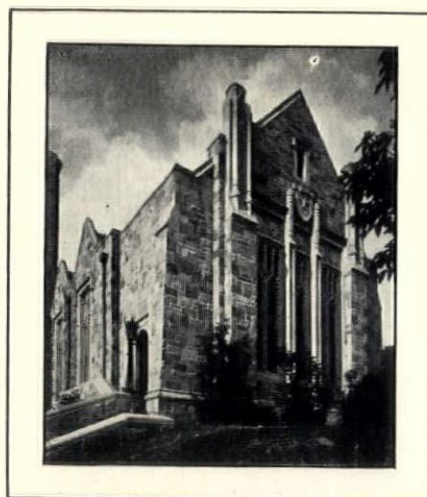
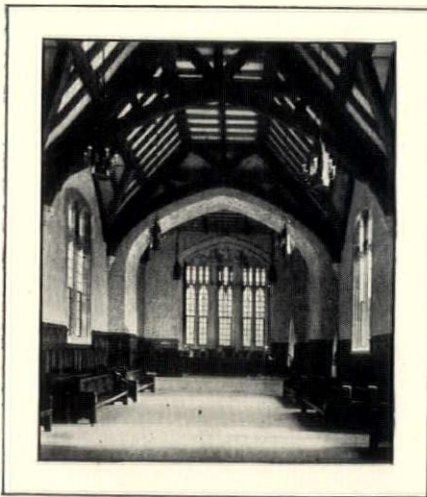

THESE four interesting pictures of the Memorial Municipal Building at Norwood, Mass., are visible proof of the effectiveness with which Lupton Heavy Casements combine with the Gothic type. Smartly patterned mullions and frames provide a pleasing contrast to buttresses, slim spires, and half-timbered ceilings. Indeed, these carefully patterned windows blend with every style of architecture. Our

highest skilled workmen are put on the heavy casement jobs. To their craftsmanship are added the finest of tools and materials. Leading architects have equipped the finest buildings in the country with these superior steel windows. You will find the details on Lupton Heavy Casements in your current edition of *Sweet's*. David Lupton's

LUPTON
WHERE STEEL IS FUSED WITH SINCERITY

Sons Company, 2201 East Allegheny Avenue, Philadelphia, Penna.

The Johnson System was the first and original Temperature and Humidity Control and is *Foremost Today*

Johnson Control Direct Radiation In Office Buildings EXAMPLE No. 1

Johnson Automatic Control, in rooms and offices heated by direct radiation is accomplished as follows: Compressed air is furnished by Johnson Automatic Air Compressor and air storage system through galvanized iron piping system (shown in illustration by dotted line) through air main (M) to Johnson Room Thermostat (T). When room temperature rises to a point at which thermostat (T) is set air pressure is admitted to Johnson Syphon Diaphragm Valve (V) through branch line (B), regulating and controlling the amount of steam to the radiator or shutting off the steam entirely. Cooling of the room through one degree causes Thermostat to exhaust air pressure from Johnson Syphon Valve, allowing valve to open and restoring room to normal temperature instantly. Other Johnson Thermostats are included for controlling the valves and dampers of the building's mechanical ventilating system, with humidostats for the control of the humidity.

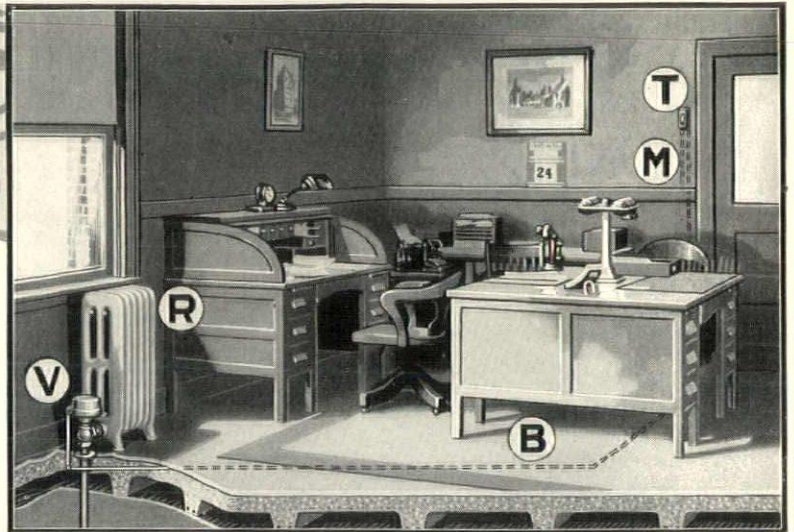

Correct Temperature & Humidity Condition Dependent Upon Accurate Control

The Johnson System of Heat and Humidity Control applies to every plan and design of heating and ventilating. Johnson is *thoroughly* equipped to furnish and install the apparatus correctly adapted to each requirement. Heating, ventilating and air conditioning depend upon accurate automatic control. For perfect results The Johnson System—with Johnson Thermostats and Humidostats—must be used.

As given in the example above, Johnson Service Company proposes to present on these pages, descriptions of the method of installation, applications and operation of The Johnson System: for a more thorough understanding among architects, engineers and building owners of the advantages and value of Johnson Control, and the complete, understanding service given by this pioneer company.

JOHNSON SERVICE COMPANY, MILWAUKEE, WIS.
Established 1885

Albany
Atlanta
Baltimore
Boston
Buffalo
Chicago

Cincinnati
Cleveland
Dallas
Denver
Des Moines
Detroit

Greensboro, N. C.
Indianapolis
Kansas City
Los Angeles
Minneapolis
New York

Philadelphia
Pittsburgh
Portland
St. Louis
Salt Lake City
San Francisco

Seattle
Calgary, Alta.
Montreal, Que.
Winnipeg, Man.
Toronto, Ont.
Vancouver, B. C.

**Write Now
for this
Interesting
Johnson
Book**

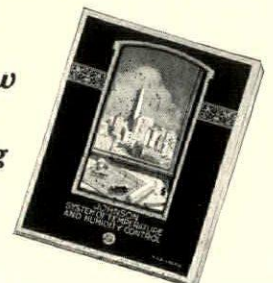

AURORA

BEAUTY . . . SIMPLICITY

Plate glass finish . . . uniform quality
. . . simple . . . scientifically efficient —
AURORA is designed for doors and par-
titions in buildings where quality and
good taste are emphasized without
sacrificing the proper illumination de-
manded by modern business.

Sample upon request.

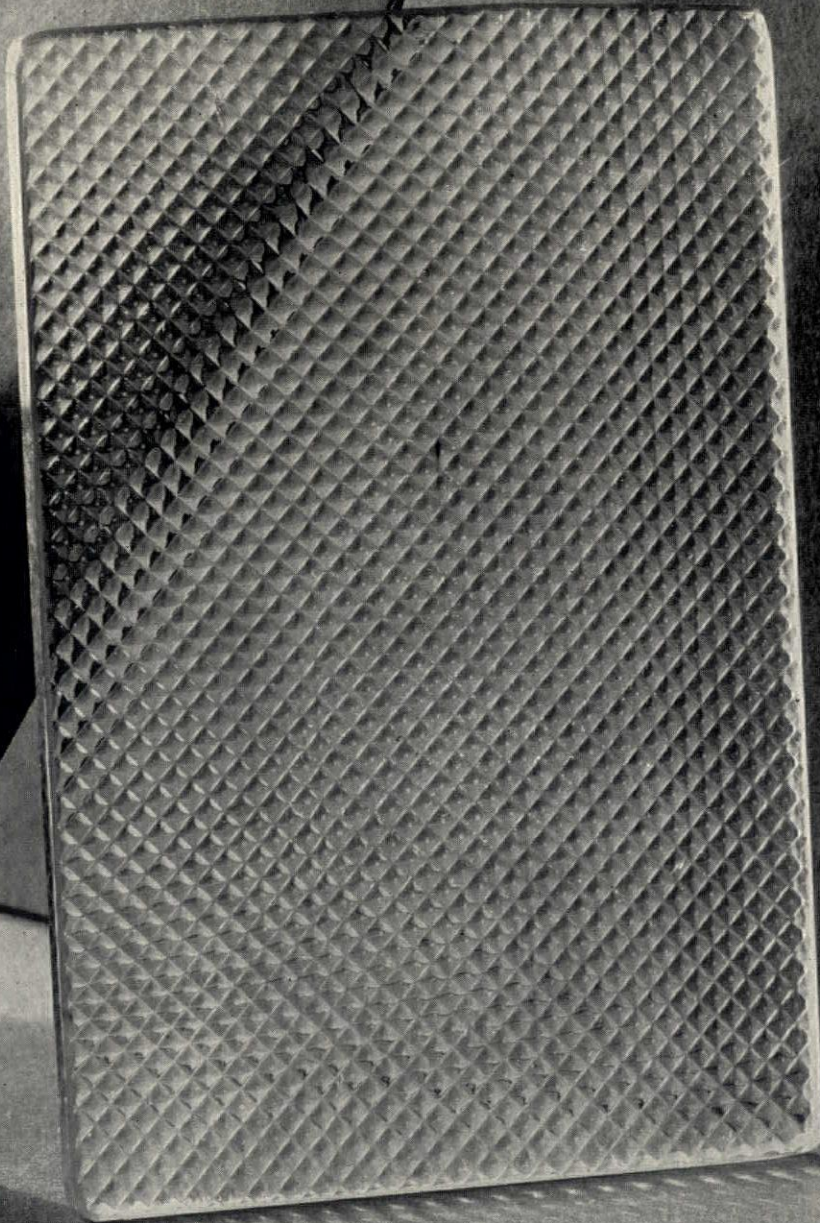

MISSISSIPPI GLASS COMPANY

220 FIFTH AVENUE
NEW YORK



ASBESTONE

Magnesia Flooring

It is not the cost *per foot* for flooring, but the cost *per year* that counts. ASBESTONE lasts so much longer that it costs less over a given period of time.

For the price of the most ordinary flooring materials you can use ASBESTONE. The first cost is moderate and because of its amazing wearing qualities, there is practically no upkeep expense.

Durable

Non-dusting, fireproof, waterproof. Preserves its fresh appearance under years of terrific wear.

Sanitary

Smooth, jointless, easily cleaned; may be waxed and polished.

Comfortable

Easy to the tread, non-slippery, noiseless.

Easily Applied

Over any new or old sub-floors, at any angle, over and around any irregularities.

Distinctive Appearance

A large variety of rich colors.

Service

Our own chemical laboratory and technical department test and verify every shipment for uniform, high quality. A large staff of skilled mechanics insure completion of the largest contracts on schedule.

Guarantee

A uniformly high standard product, backed by the integrity of the Muller name and more than 20 years of manufacturing experience.

May we send you samples and descriptive literature?



FRANKLYN R. MULLER, Inc.

Manufacturers of Asbestone and Sana-bestos Tiles

112 Madison St. Waukegan, Illinois

Established 1906

Dare One Criticise Architecture?

THE American public seems to be looking at the subject of architecture with an increasingly curious eye. Articles on it are finding their way into the more serious minded publications. Among these is "The New Republic," which has been printing a series of architectural criticisms by Lewis Mumford. In a recent issue, Mr. Mumford made the following remarks that are well worth serious consideration by those who feel that the architect and his client both owe an aesthetic debt to their city and to the general public.

"Among the receding glories of American civilization one will presently have to add, I fear, those gains in the construction of skyscrapers which were registered in The Shelton, the Barclay-Vesey Building, 2 Park Avenue and 1 Fifth Avenue. Between 1924 and 1928 it seemed that American architecture had at last emerged from its feeble, romantic, pseudo-historic posturing, and was creating something that, however, harsh and dehumanized, represented what was vital and effective in our civilization. The past year, alas! has been marked by a series of retreats, or one had better say atavisms.

"I have never expected very much from the American skyscraper, in view of the conditions under which it is produced; and these new buildings confirm my skepticism. Their owners and architects—it is hard to apportion the blame—have confounded height with importance, bulk with dignity, and flashy-feeble ornament with grace. The result is a species of architectural malapropery. They are not merely impoverished in thought; they lack an elementary acquaintance with grammar and syntax, and their vocabulary would be painful in its illiteracy if it were not so funny.

"Who or what is responsible for this backward step?

"I have no explanation, except the fatal absence of critical standards in our architecture, which has permitted the very best and the very worst examples to be smothered in the same praise. This in turn is related to our law of libel; for architects, unlike authors, are not used to a frank critical judgment on their works, and they have been so tetchy about one or two efforts in this direction that no professional journal dares print it. This fact explains, perhaps, why our poetry is on the whole so much better than our architecture, and why genuine poets have some little chance of being recognized whilst our most vigorous architects are forced again and again to give way to duffers who have not even the intelligence to employ competent designers and draughtsmen to eke out their own lack of talent.

"Something might be done to improve matters if a group of able architects would get together and pledge themselves to abstain from entering a libel suit against any honest criticism of their work. This might make any other architect think twice before taking advantage of the law to protect his professional position; and it would put architecture alongside painting, sculpture, drama, and literature in general.

"Such an innovation would do more to set good architecture before the public than any amount of professional publicity; and it would be worth a dozen educational campaigns, for it would educate the architects themselves a little, as well as their clients!"

Note: THE AMERICAN ARCHITECT would like to hear from architects who have ideas upon this subject.

STORE FRONTS

BY

ZOURI

IN

ROLLED BRONZE
ROLLED COPPER
EXTRUDED BRONZE
CHROMIUM PLATE



Electrolytic Finishes
Bronze Doors and Windows
Licensed Chromium Equipment



WRITE FOR
CATALOG

Zouri Drawn Metals Company

AND ASSOCIATED COMPANIES:

INTERNATIONAL

INTERNATIONAL STORE FRONT COMPANY
STANDARD STORE FRONT CONSTRUCTION CO.
MODERN BRONZE STORE FRONT CO.
ZOURI COMPANY OF CALIFORNIA
ZOURI DRAWN METALS CO., OF NEW YORK, INC.

DISTRIBUTION

Factory and General Offices: Chicago Heights, Illinois

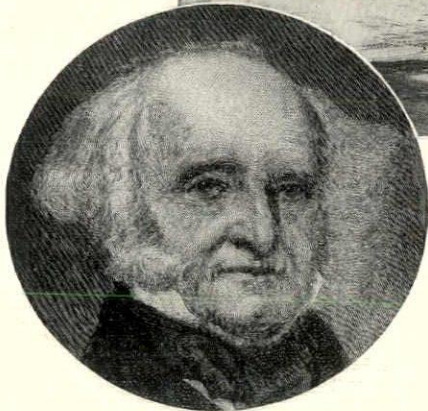

Number 11

of a series of historic structures, illustrating the varied ways in which American marble has contributed to the development of our national architecture. The pictures on this page, both of the Old Post Office and President Van Buren, are reminiscent of the styles of other days.

The President Who Counted the Second Cost

In 1839 when the Old Post Office was built in Washington there was much discussion in Congress as to what building material should predominate in the new Capitol. Even then the followers of L'Enfant were arguing for the city beautiful. In the case of the Post Office the choice of material was left to President Van Buren. He decreed that marble should be used, not because of its beauty and dignity, but because with marble there would be no painting, no cost of upkeep. He looked at it purely from the standpoint of economy.

Robert Mills who designed this old Post Office was the architect also of the Treasury Building, the Patent Office and the stately Washington Monument. He was the first native-born American architect to be regularly trained for the profession.

VERMONT MARBLE COMPANY—PROCTOR, VERMONT

Branches in the larger cities

See Sweet's Catalog for Specifications and Other Data

VERMONT MARBLE

IN THE CITY OF LIGHT

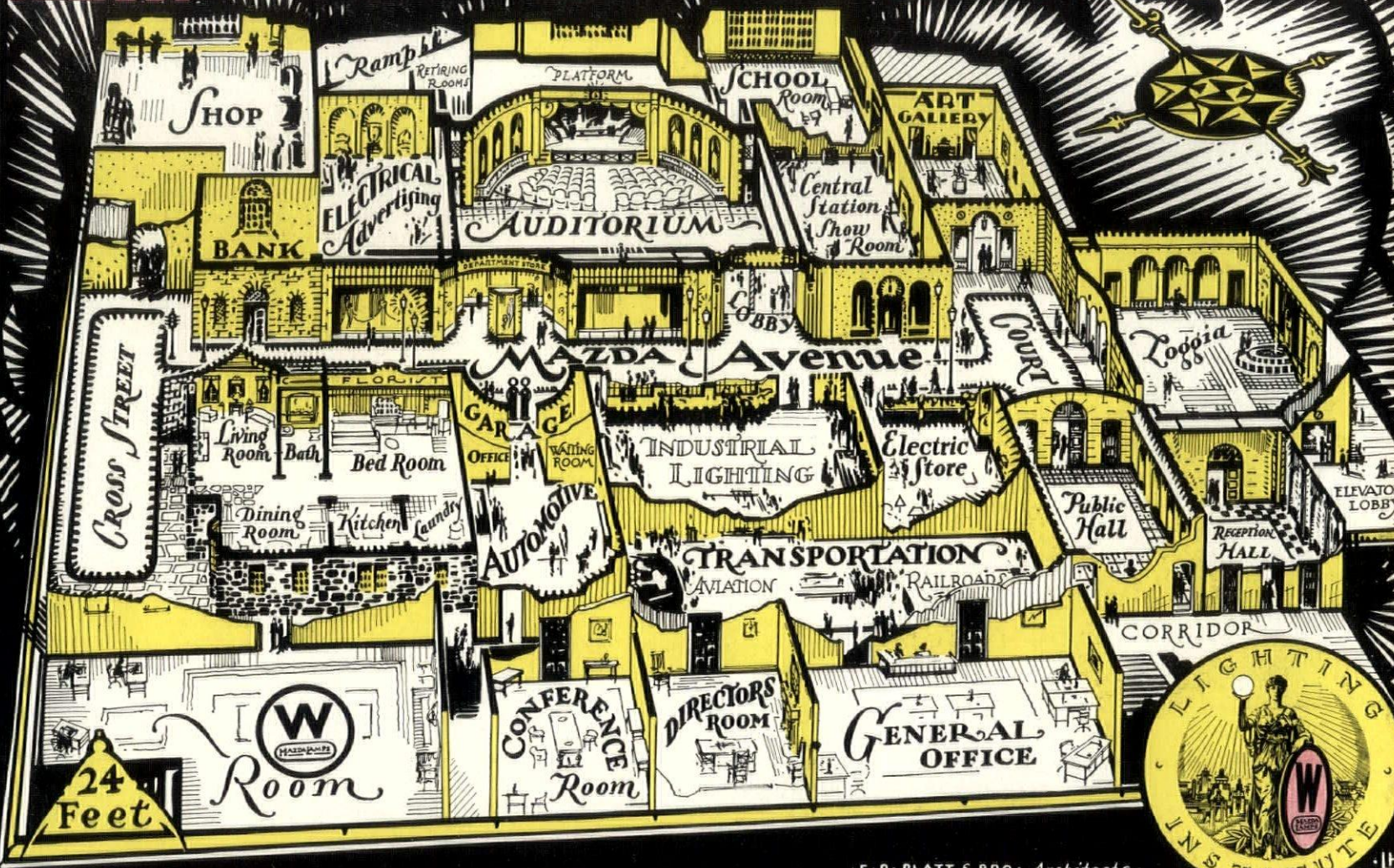

F. P. PLATT & BRO. Architects

EVEN THE STREETS ARE PAVED WITH SEALEX LINOLEUM

THIS is a map of the City of Light—a model city with streets you can walk on and stores you can enter—all built on a single floor of a New York skyscraper. F. P. Platt & Bro., the architects who planned this unique city for the Westinghouse Lamp Company, have made it a comprehensive exposition of correct lighting practice in all types of buildings.

Incidentally, it has turned out to be a striking demonstration of the versatility of Sealex floors. With one or two unimportant exceptions, every floor in the City of Light is built of Sealex Linoleum or Sealex Treadlite Tile.

The Westinghouse Lamp Company extends through us a cordial invitation to all architects to visit the City of Light. It is on the 7th floor of the Grand Central Palace, 46th Street and Lexington Avenue. Seeing this group of beautifully executed interiors, complete in every detail, is an experience which should be particularly stimulating to architects. The following pages will give you some idea of what is in store for you.

See following pages

SEALEX LINOLEUM

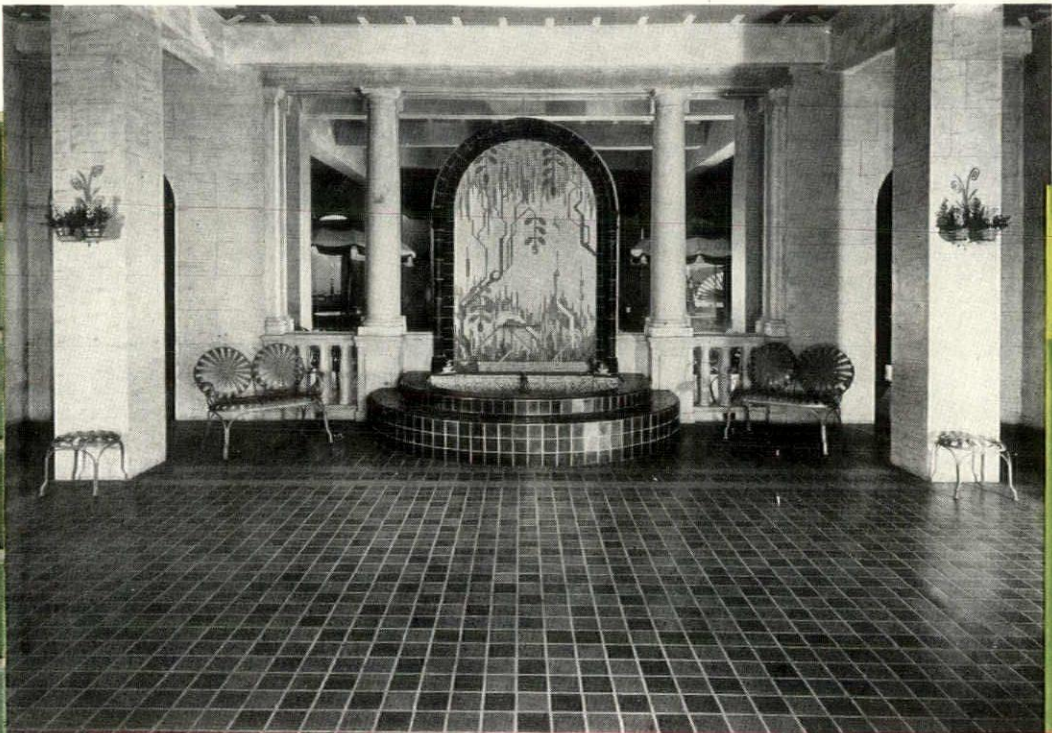
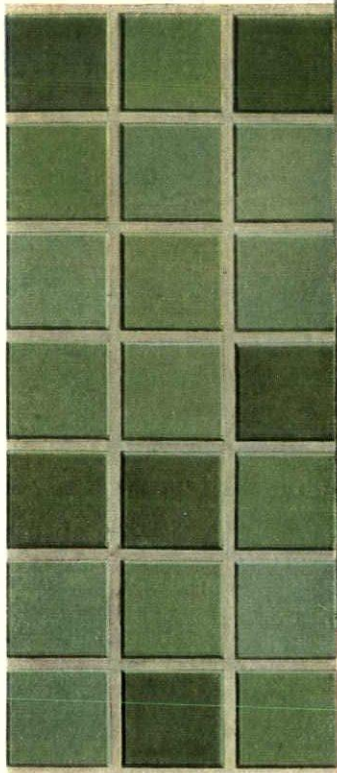

LOGGIA

This floor of Sealex Embossed Linoleum ("Evergreen" pattern) has all the pleasing shadings and texture of hand-laid tiles, plus the advantages of quiet resilience and economy. As a matter of fact, the ceramic tiles in the fountain blend perfectly with the tiles of the linoleum floor.

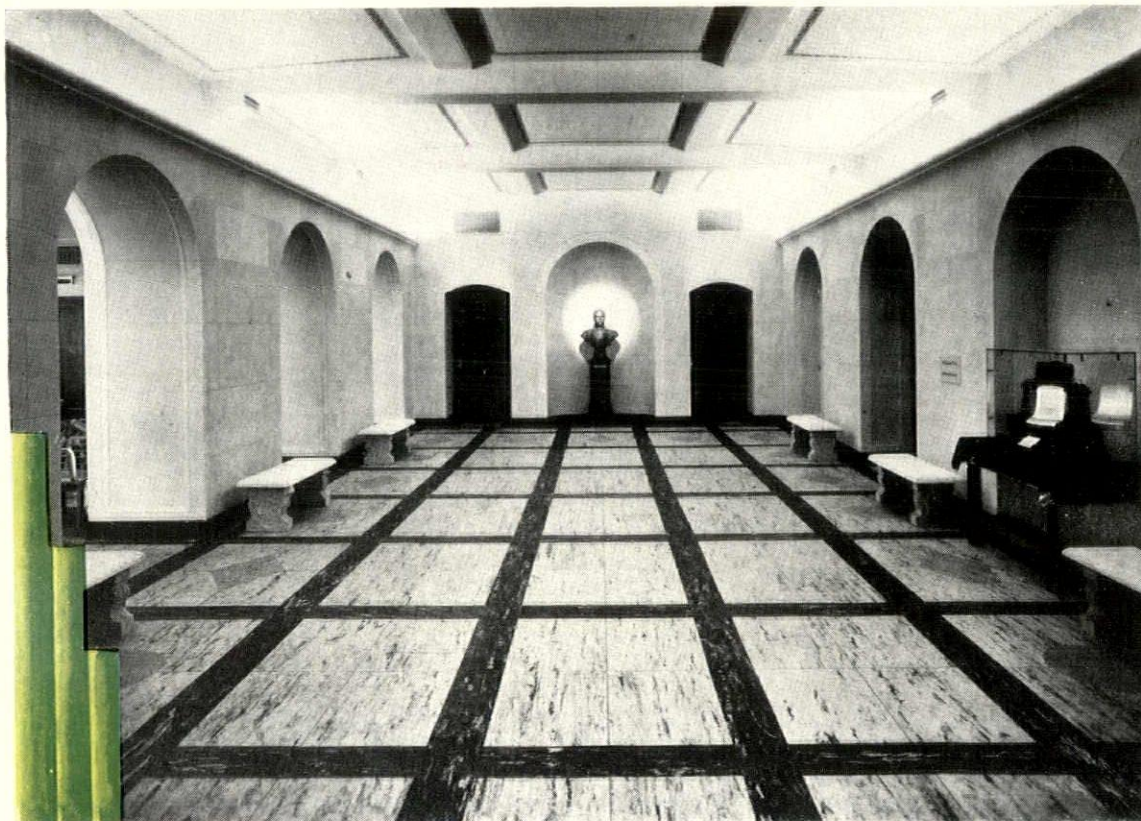

PUBLIC HALL

The handsome black and white floor of Sealex Marble-ized Treadlite Tile is the principal decorative unit in this rich-looking yet restrained interior. Floors of this type are not laid from rolls but are constructed tile by tile. Thus the design may take any form that the architect dictates.

CONGOLEUM-NAIRN INC. - - - - - KEARNY, NEW JERSEY

See preceding page

IN THE CITY OF LIGHT

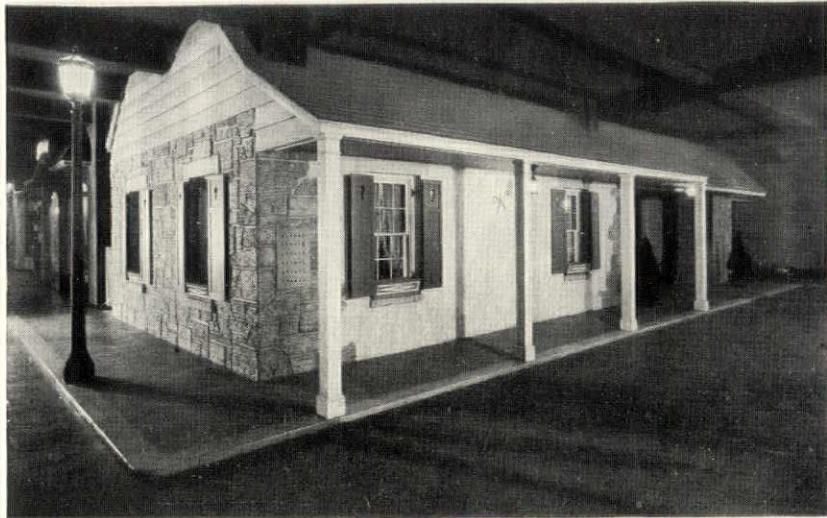

STREET SCENE

The effect of a flagstone walk, around this completely appointed bungalow is produced with a laid-to-order floor of gray Sealex Jaspé Linoleum.

SEALEX Linoleums and Sealex Treadlite Tiles constitute a medium which permits the architect to give free rein to his creative imagination. Practically any floor design that he conceives can be worked out in these "responsive" materials.

With this thought in mind, let us examine a few of the Sealex floors in the City of Light:—

In the loggia (illustrated at top of opposite page) the architects put a touch of their own individuality into an "all-over" pattern of Sealex Embossed Linoleum by inserting broad lines of gray Sealex Jaspé Linoleum. Two of these Jaspé strips may be seen in the picture, immediately in front of the fountain.

The main reception hall (not illustrated) is decorated in the ultra-modern manner. In the floor, a very interesting effect has been obtained simply by enlarging the scale of the design. Each Sealex Treadlite Tile in the checkerboard pattern mea-

sures 28 by 28 inches. These "over-size" units harmonize perfectly with the unusual modern furnishings and lighting fixtures.

The public hall (illustrated on opposite page) shows Sealex Treadlite Tiles playing a dominant role in a more formal interior. Note the cut-to-order diamonds and circles.

Practically all the floors in the City of Light, no matter how radically they differ in appearance—whether laid from rolls or tile by tile—are Sealex floors. They were all installed by one flooring contractor. They are all kept clean and in good condition by the same simple and inexpensive methods.

It goes without saying that our experience in designing and installing these and numerous other out-of-the-ordinary floors is constantly at your service. Would you be interested in receiving samples of our materials, photographs of unusual installations, descriptive literature? If so, write us.

BUNGALOW ROOM

The "Mayflower" design in Sealex Linoleum brings back the sturdy charm of the hand-hewn floors of our ancestors.

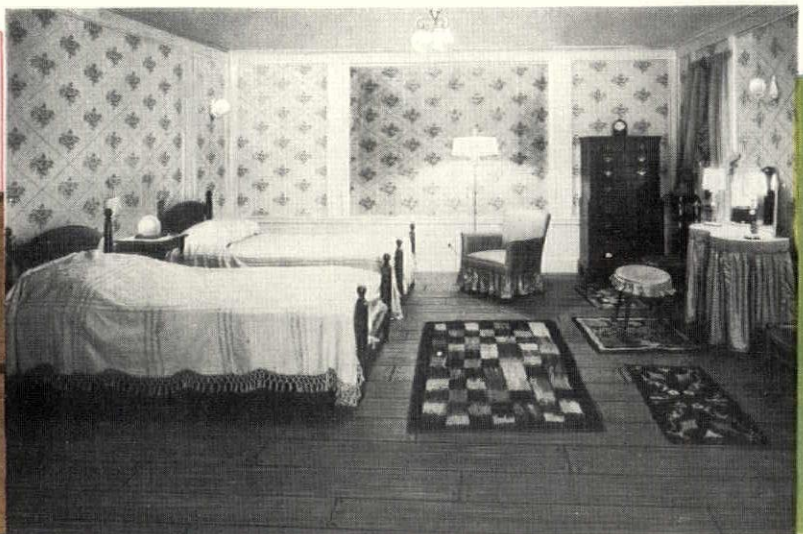
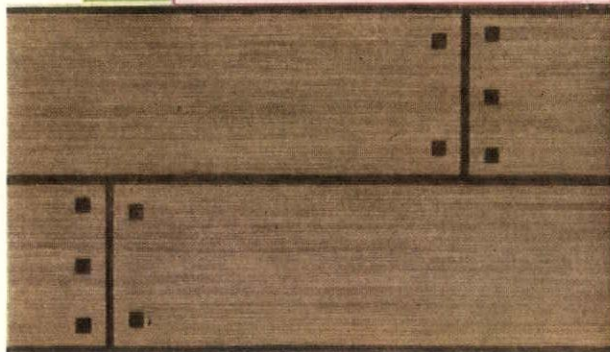

BONDED FLOORS



CONGOLEUM-NAIRN INC.

KEARNY, NEW JERSEY

See next page

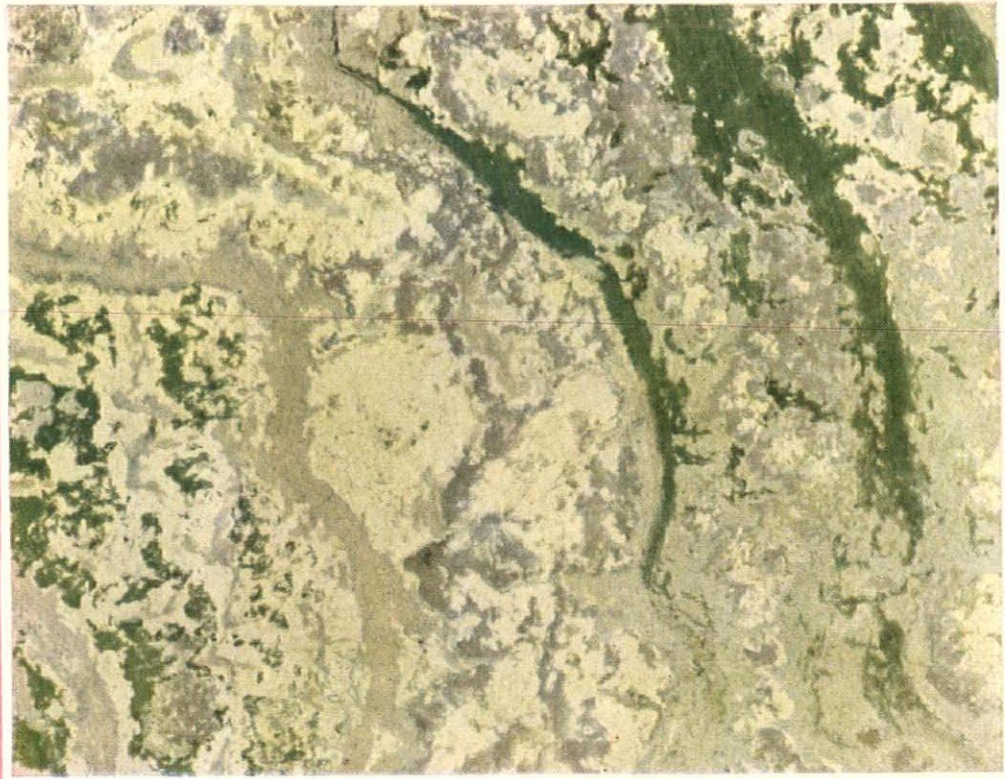

NEVER BEFORE SUCH MATCHLESS REALISM

ASTONISHING that a man-made machine should be able to equal the gorgeous accidental beauty of nature. But it has been done. For proof, look up above at the reproduction of a single marbled tile from a Sealex Inlaid Linoleum pattern.

In this, and other Sealex patterns of Karnean Marbled Inlaid Linoleum, you encounter the most delightful unpremeditated effects. Strange green whirlpools. Little unexpected dashes and splashes of orange and black. Flickering red flames. Here and there, a vivid streak of color sweeping across the tile like a flash of lightning.

Such distinctiveness and colorful beauty are something new in linoleum. Architects will find that the Sealex Linoleum of 1930 is a design element they will take delight in using.

A book showing the complete line of 1930 patterns in Sealex Linoleum will be ready about December fifteenth. We will be glad to reserve a copy for you. Please write our Architectural Service Department.

CONGOLEUM-NAIRN INC.,
KEARNY, NEW JERSEY.



See preceding pages

Winter or Summer

Carney Cement works perfectly!



100 NORTH LA SALLE BUILDING
Chicago, Illinois

Architects — A. S. Graven, Inc.
Contractors — The Lundoff-Bicknell
Company

IF you could examine the masonry of the 100 North La Salle Building, you would find joints that would do credit to a job done

under most favorable conditions — yet the bulk of the masonry for this project was done during freezing weather. The reason that Carney Cement is so well suited to cold weather work is obvious. The mix is simple and fast — Carney Cement, sand and water are the only materials necessary to produce a smooth-working, plastic mortar. Consequently, the masonry is speeded to the point of eliminating the danger of the mortar freezing before entering the wall. That is why architects who use Carney Cement are so enthusiastic—under any circumstances, they are confident of perfectly bonded walls.

T H E C A R N E Y C O M P A N Y

DISTRICT SALES OFFICES: CHICAGO CINCINNATI DETROIT ST. LOUIS MINNEAPOLIS
MILLS: MANKATO AND CARNEY, MINN.

Cement Makers Since 1883

CARNEY CEMENT
for Brick and Tile Mortar

Specifications

1 part Carney Cement to 3 parts sand.

Whitlock Heaters in the General Motors Building

Whitlock
Service Water
Heaters

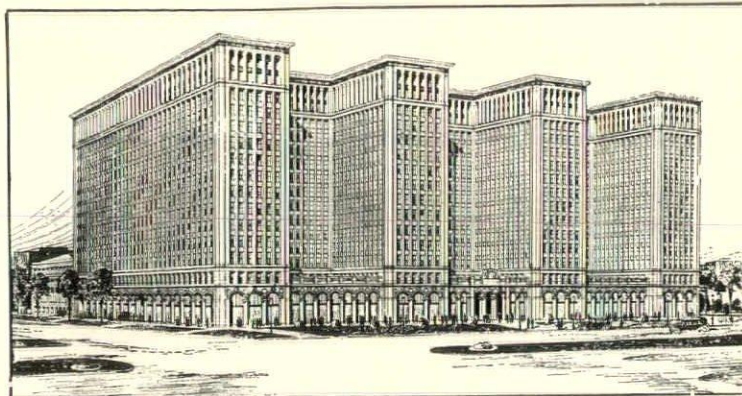

How frequently WHITLOCK HEATERS are mentioned in connection with the leading industries of the country.

In the largest office buildings—such as that pictured above—all over the country, Whitlock Service Water Heaters are furnishing water for the needs and comforts of the busy workers.

Other types of Whitlock Equipment—such as coolers, condensers and heat exchangers are recognized and used by these same great concerns in their factories.

A phone call to our nearest office—consult your local telephone directory, or that of the nearest large city, under our name—will bring one of our Hot Water Engineers—who will gladly work with you. Or drop a line to us at Hartford for catalog and data sheets.

NEW YORK PHILADELPHIA BALTIMORE LOS ANGELES BOSTON CHICAGO DETROIT SAN FRANCISCO
and other principal cities. Consult telephone book.

THE WHITLOCK COIL PIPE COMPANY
130 SOUTH STREET HARTFORD, CONN.

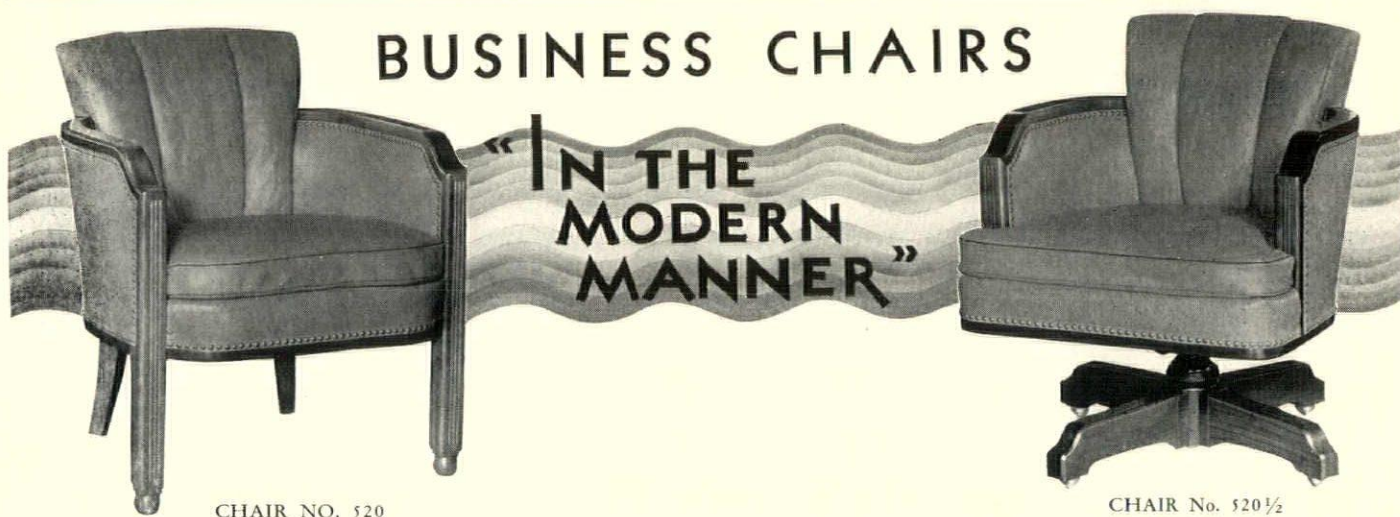

CHAIR NO. 520

CHAIR No. 520½

THE application of Art Moderne to business interiors has resulted in the creation of office furniture designs that are strikingly distinctive. The more conservative interpretations of the modern art are pleasing from a practical as well as from a decorative point of view.

Write for our
new catalog—
just out.

The business chairs illustrated above, although of modern design, are far from "bizarre." They reflect an ability to *correctly* interpret the changing requirements of the current times—a qualification that has won the confidence of many leading architects.

THE B. L. MARBLE CHAIR COMPANY
BEDFORD, OHIO, U. S. A.

NEW YORK OFFICE - 101 PARK AVENUE - TELEPHONE CALEDONIA 7026



Residence at Rye, New York, Reroofed with Tudor Stone
Henry Toombs, Architect for renovations

Perfect Harmony

Ordinarily it is thoroughly practical to reroof with Tudor Stone without structural changes in the building. If, however, the original construction is not strong enough to carry slate, it may be made so with little trouble and expense. Our architects' service department will be pleased to confer with and assist the owner's architect where the question of reroofing is under consideration.

Rising and Nelson Slate Company

WEST PAWLET, VERMONT

Architects' Service Department: 101 Park Avenue, New York City

CHICAGO

DETROIT

PHILADELPHIA

BOSTON

"GALVADUCT"

It has no equal

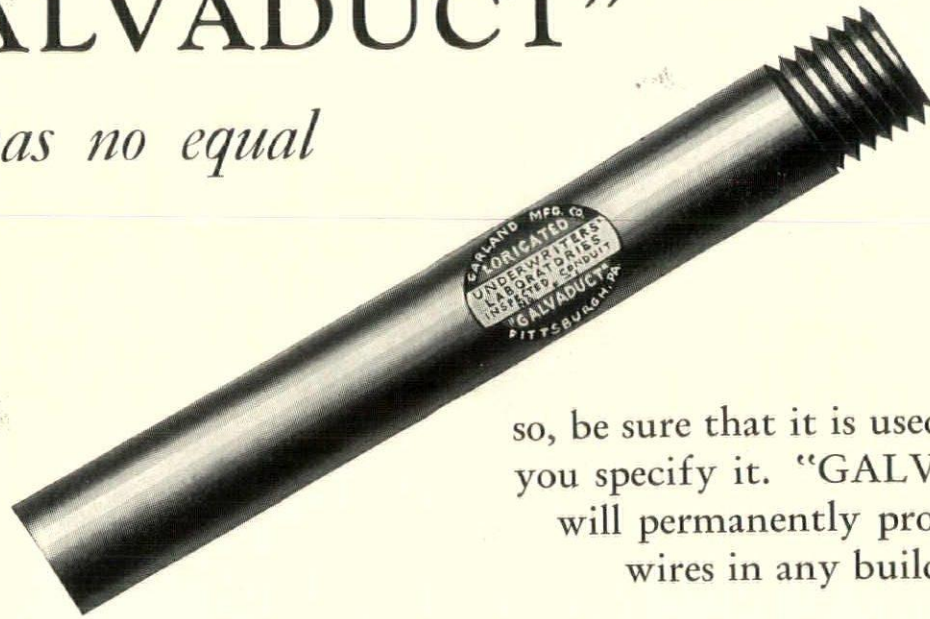

so, be sure that it is used wherever you specify it. "GALVADUCT" will permanently protect the wires in any building.

Do you have our specification booklet?

Garland Mfg. Co., Pittsburgh, Pa.

A New Bayley Bulletin Is Ready For You!

A NEW BAYLEY BULLETIN, containing complete information on Bayley Chinookfin Heaters, is now ready for you. To the engineer or executive who has the responsibility of selecting or specifying indirect heaters for heating, ventilating, air conditioning, process drying, tempering coil or other service, this new bulletin will prove a valuable reference book.

Chinookfin Heaters possess remarkable features; a copper indirect radiator as safe for tempering coil service as for reheaters — a single header divided into steam and return chambers — individual radiating tubes with individual feed through individual circulating pipes. Write for Bulletin No. 29-C which describes the Chinookfin in detail.



BAYLEY BLOWER COMPANY,
750 GREENBUSH ST., MILWAUKEE, WIS.
Representatives in Principal Cities

Bayley

Established
1883

FANS

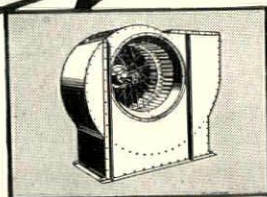

HEATERS

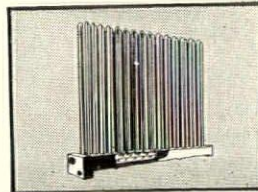

AIR WASHERS

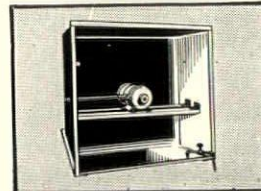

UNIT HEATERS

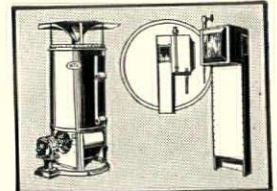

HEATING—VENTILATING—AIR CONDITIONING—PROCESS DRYING—MECHANICAL DRAFT—EXHAUST

Architects Specify McCRAY with Confidence

McCRAY

REFRIGERATORS
FOR ALL PURPOSES

For

Grocery Stores
Meat Markets
Hotels · Restaurants
Hospitals · Institutions
Florist Shops
Homes

FROM long experience in making up specifications to serve the twofold purpose of beauty and utility, architects know that where refriger-

ator equipment is concerned, McCRAY CAN ALWAYS BE RELIED UPON TO FURNISH THE SAME HIGH DEGREE OF EXCELLENCE.

Architects know the McCray standard — quality in every hidden detail. They know that McCray has been building fine refrigerators for forty years and that these refrigerators in appearance, in operation, in general efficiency are the finest and most serviceable to be had.

Then too, architects appreciate the fact that the McCray line is complete. There are models to meet every re-

quirement in size, style, and design. Also, McCray builds to order and our engineers will prepare blue prints and specifications based upon your

sketches, without obligation.

For mechanical refrigeration of every type as well as ice, McCray refrigerators embody the best materials, the most expert craftsmanship, the soundest methods — everything to insure efficient, enduring service. All models equipped for immediate installation of cooling unit. No changes necessary.

Every architect should have our portfolio on refrigeration for his files, as well as the current catalogs of our various lines. Send now for your copies.

McCRAY REFRIGERATOR SALES CORPORATION, 961 Lake St., Kendallville, Ind.

Salesrooms in All Principal Cities (See Telephone Directory)

WORLD'S LARGEST MANUFACTURERS OF REFRIGERATORS FOR ALL PURPOSES

McCRAY REFRIGERATORS

SANITARIUMS REQUIRE THE PROTECTION of UNITED METAL ELEVATOR ENCLOSURES



While the fire-protection of United Elevator Enclosures is desirable in all heavily occupied buildings, it is imperative in sanitariums, hospitals and similar institutions.

The latest of a long list of such United installations is the Molly Stark Sanitarium for the treatment of tuberculosis, at Canton, Ohio. All passenger elevator openings are safe-guarded against the spread of fire by permanent, handsome United Enclosures of the latest type.

Here again United engineering service functioned smoothly to relieve architect and contractor of all unnecessary detail.

MOLLY STARK
SANITARIUM
A. L. Thayer, *Architect*
Melbourne Construction Co.
Contractors

THE UNITED METAL PRODUCTS CO.
CANTON, OHIO



DANGEROUS WORDS "or equal"

The architect who permits the words "or equal" to be written into a specification calling for Kinnear Doors, lays himself open to possible complications. His very words imply his belief that Kinnear Doors have an equal. "There is no equal" is more than a slogan—it's a matter of fact, and every architect who has made a comprehensive comparison knows it. The safe way is to specify Kinnear Doors and insist that the specifications be followed. Our engineering department is at the service of any architect or specification writer—use it.

THE KINNEAR MANUFACTURING CO.

801-851 Field Avenue

Columbus, Ohio

Branch Offices in Principal Cities

KINNEAR
ROLLING • DOORS
KINNEAR
There IS No Equal



Ritter Appalachian Parquetry Oak Flooring, Herringbone Pattern, in Doddington House Columbus, Ohio. This house was built by The Doddington Company • manufacturers of fine interior trim • for the use of architects and prospective home builders.

RITTER FLOORING

*Manufactured Exclusively from
Appalachian Oak*

... not merely oak but the *Most Beautiful Oak!*

Of course you expect to have oak floors in the homes you build, but in looking at different oak floors have you noticed that some are much more beautiful and refined than others?

A close grain, a texture of velvet-like appearance . . . each strip blending with the others • these are the qualities which have made Ritter Appalachian Oak nationally preferred!

To insure "not merely oak, but the *most beautiful oak*" specify Ritter Appalachian Oak for the floors and interior trim in your homes and fine public buildings.

For additional information see either Sweet's or Architects' Manual

W. M. RITTER LUMBER COMPANY

*Largest Producers of Appalachian Hardwoods
General Offices: Dept. A.A. Columbus, Ohio*

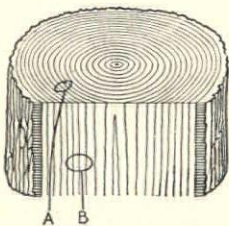

Slow growth, dependent on ideal climate, soil and drainage in the Appalachian Highlands, causes narrow annular growth rings (A), which in turn produces close grain (B) resulting in a fine-grained floor.

MADE in THE APPALACHIANS from APPALACHIAN OAK only



FIREPROOF

MINERAL WOOL

Composed wholly of mineral fibre is fireproof. Used in connection with frame construction it is an excellent fire resistant.

It is also used for:

- 1—Heat and cold insulation
- 2—Sound Proofing
- 3—Vermin Protection

U.S. MINERAL WOOL CO
280 MADISON AVE., NEW YORK CITY

Western Connection
COLUMBIA MINERAL WOOL CO.
South Milwaukee, Wisconsin

LOTS of folks have tried to find a substitute for quality—but thus far all have failed.

SEDGWICK DUMB WAITERS and ELEVATORS *for all purposes*

WRITE FOR NEW CATALOG

Sedgwick Machine Works, 159 W. 15th St., New York

Representatives in Many Principal Cities



Trade-Mark

SAMSON SPOT SASH CORD



Trade-Mark Reg. U. S. Pat. Off.

MADE of extra quality stock, carefully inspected, and guaranteed free from imperfections of braid or finish. No adulteration to increase weight and decrease wear.

SEND FOR CATALOG AND SAMPLES

SAMSON CORDAGE WORKS
BOSTON, MASS., U. S. A.

PEERVENT

Heating and Ventilating Units

You can specify PeerVent Units with complete confidence. They are positively silent in operation, highly efficient, and dependable. Peerless Units built *eighteen years ago* are still giving perfect satisfaction. The latest PeerVent is improved throughout—better radiator, better motor, better fans, and better controls. Catalogue A-4.

Peerless Unit Ventilation Co., Inc.

Pioneers in Unit Ventilation

Bridgeport, Connecticut

Selling Agents in Principal Cities from Coast to Coast



◀ TYPICAL DETAILS ▶

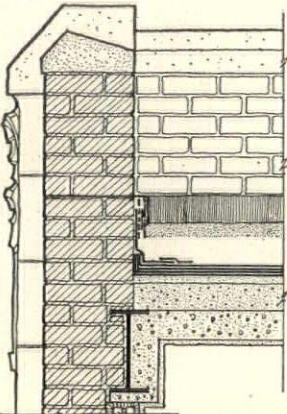

SECTION THRU PARAPET WALL SHOWING ASBESTILE FLASHING WITH COPPER CAP FLASHING

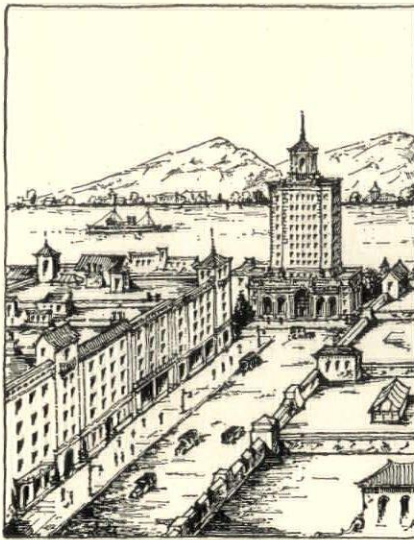

◀ TYPICAL DETAILS ▶

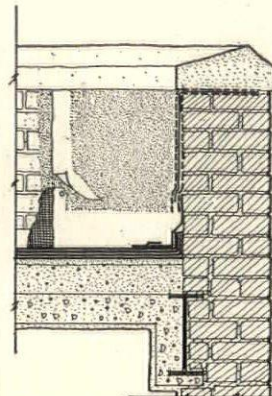

SECTION THRU PARAPET WALL SHOWING ASBESTILE FLASHING CARRIED UNDER COPING

◀ BUILT-UP ROOFING ▶
◀ J.M. SUPER. CLASS A ROOF ▶

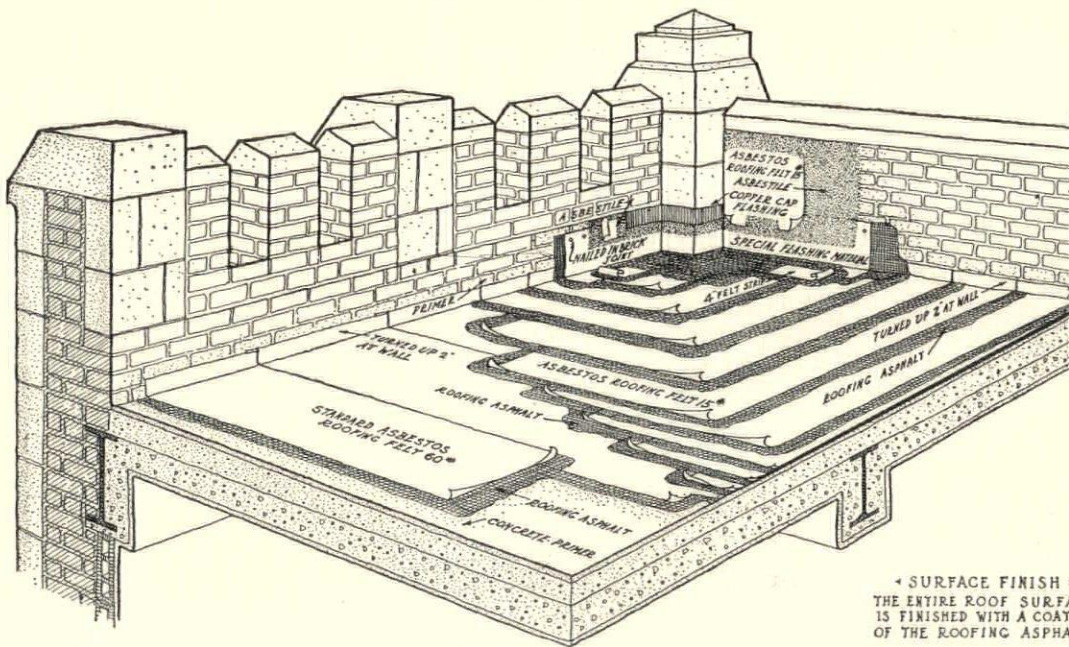

ACOUSTICAL TREATMENT
RIGID ASBESTOS SHINGLES
ASPHALT SHINGLES
BUILT-UP & READY-TO-LAY ROOFING

Johns-Manville
CORPORATION

NEW YORK · CLEVELAND · CHICAGO · SAN FRANCISCO · TORONTO

TRANSITE FLAT & CORRUGATED
INSULATIONS AGAINST HEAT & COLD
COMPOSITION FLOORING
WATERPROOFING & DAMPPROOFING

◀ ARCHITECTURAL SERIES PLATE N° 8 ▶

◀ ENTIRE SERIES SENT ON REQUEST ▶

By every measurement . . .
DOUGHERTY KITCHENS
 ARE RIGHT

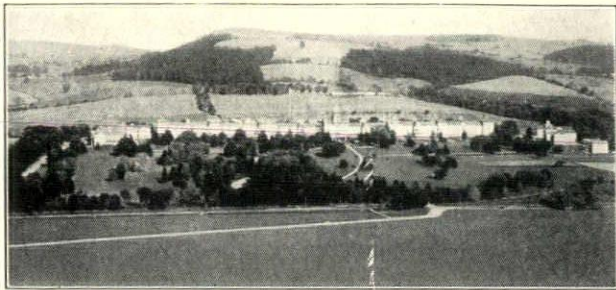

Danville State Hospital, Danville, Pa.
 F. ARTHUR RIANHARD, Architect, Williamsport, Pa.

They're efficient, they're durable, they're economical to operate. The architect who is planning an institution or other structure incorporating a food service department, can do no better than draw upon the seventy-seven years' experience of the DOUGHERTY ORGANIZATION in the designing, developing and installing of kitchens and dining rooms everywhere.

File a CATALOG of
 DOUGHERTY KITCHEN EQUIPMENT

W.F. DOUGHERTY & SONS
 Everything For  The Kitchen
 1009 ARCH ST. PHILADELPHIA

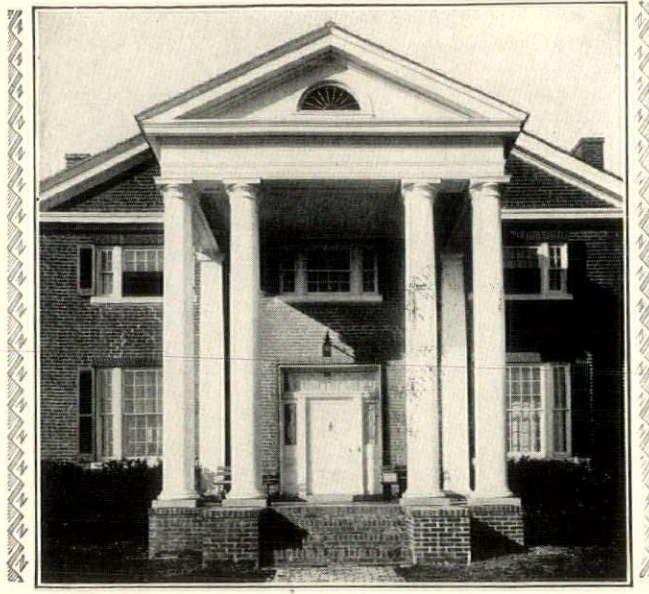

Authentic Entrances

The genius of the trained men who design and fashion Hartmann-Sanders Columns and Entrances is nothing less than a revelation, when first you witness the results of their painstaking efforts. Products of America's largest facilities of their kind, these finer entrances and columns embody many important superiorities. Yet their cost is little, if any, more. Write for booklets numbers 53 and 48. No charge. Hartmann-Sanders Co., Factory and Showroom: 2154 Elston Avenue, Chicago. Eastern Office and Showroom: Dept. W, 6 East 39th Street, New York City.

HARTMANN - SANDERS

PERGOLAS — COLONIAL ENTRANCES — KOLL COLUMNS
 ROSE ARBORS — GARDEN EQUIPMENT

EDWARDS
 Copper
 SPANISH
 TILE



HERE is the Roof for All Time—Time, fire, storm, wind, rain, lightning—these mean nothing to the imperishable "Edwards" Copper Spanish Tile.

Here is beauty, too; the touch of color and all the charm of the Old Spanish Terra Cotta.

Read all about this Roof in the most elaborate and comprehensive Metal Spanish Tile and Shingle Book on the market—IT'S YOURS FOR THE ASKING.

THE EDWARDS MANUFACTURING COMPANY
 319-349 Eggleston Avenue, Cincinnati, Ohio

The world's Largest Manufacturers of Metal Roofing, Metal Shingles, Metal Ceilings, Metal Garages, Portable Buildings, Rolling Steel Doors, Partitions, etc.

Write for beautifully illustrated catalogue It explains

PITTSBURGH STANDARD

GALVANIZED CONDUIT

A dependable Standard in Galvanized Conduit

4 ONE-MINUTE DIPS of a copper sulphate test—double the Underwriters' requirements—that is what is withstood by the heavy zinc coating on this remarkable Galvanized Conduit.

P.S.
 For a Quick, Substantial, Solid Conduit Installation

PITTSBURGH STANDARD
 ENAMELED METALS CO.
 PITTSBURGH, PA.

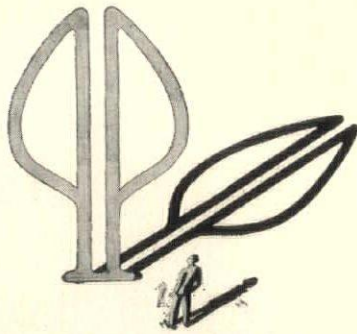

It has a name by which to call it
It has a mark you can see!

It's as easy to specify pine as it is to write in electrical, plumbing, and refrigerating equipment. Write *Pondsosa Pine!* The name stands for lumber that has been carefully seasoned, rigidly graded, and carefully milled . . . lumber that will remain beautiful years after specifications have been forgotten.

More than that. Pondsosa Pine can be absolutely identified by the mark of the pine tree. The trademark is imprinted on the end grain of Pondsosa, and designates it as a dependable lumber, ideally suited for any softwood purpose. Write in Pondsosa Pine. It means good lumber. Address Department 60, Western Pine Manufacturers Association, Portland, Oregon.

Pondsosa Pine 
The Pick o' the Pines

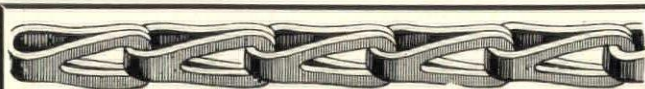

"RED METAL" (Solid Bronze)
"GIANT METAL" (Phosphor Bronze)
AND STEEL (Cold Rolled)

SASH CHAINS

For Economy
and
Satisfaction Use
SASH CHAINS

Manufactured by
THE SMITH & EGGE MFG. CO.
Bridgeport, Conn.

ORIGINATORS OF SASH CHAIN

See page B-1797 Sweet's Catalog and Page No. 177
American Architect Specification Manual

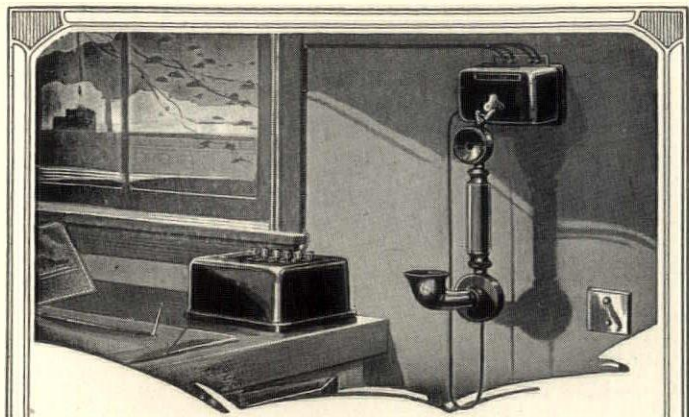

Inter-Comm-Phone System

The Stromberg-Carlson-Inter-Comm-Phone System is satisfying the service demands of offices, factories, public buildings and large residences where simultaneous conversations are necessary but where the volume of traffic is not large enough for a switchboard system and a paid operator.

Easy to operate, it saves everybody's time, cuts down useless running around, speeds production and increases efficiency.

Made by a firm with more than thirty years experience in the making of voice transmission and voice reception apparatus.

Write for literature describing Stromberg-Carlson Telephone and Radio apparatus and trade discounts.

Stromberg-Carlson Telephone Mfg. Co.
1060 University Ave., Rochester, New York

Stromberg-Carlson

Approved by the
Underwriters' Laboratory

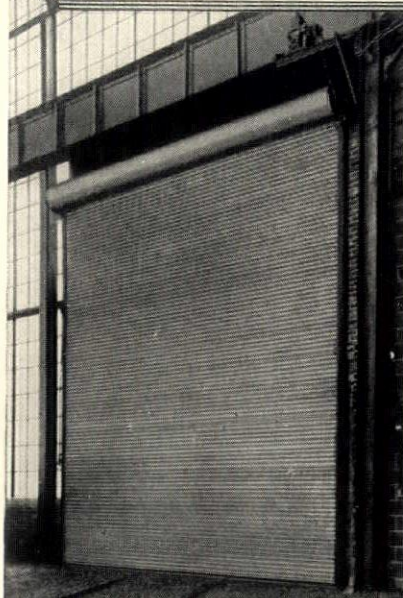

Mahon Rolling Steel Doors represent the latest developments in doors of this type. The interlocking slats are manufactured from copper bearing, electro-galvanized steel to provide maximum service without maintenance. Nowhere will you find finer materials or workmanship. These doors can be furnished mechanically or manually operated — being equipped with either endless chain, hand crank or electric operating mechanism. Write for complete information.

The
R. C. Mahon Co.
Detroit, Michigan

Manufacturers of Rolling Steel Doors, Kalamien Doors and Tin Clad Doors.

MAHON
ROLLING STEEL DOORS
UNDERWRITERS' LABELLED

RATES for Classified Advertisements

The American Architect

International Magazine Bldg., New York, N. Y.

\$2 for 25 words or less per insertion and 6 cents for each additional word. Where the answers are to be addressed in care of The American Architect seven (7) words should be allowed for the box number. All advertisements must be accompanied by full remittance. Copy received 3 weeks in advance of publication date which is the 20th of preceding month.

POSITION WANTED

A SENIOR Designer in large New York office desires to locate immediately in warmer climate owing to wife's health. Thoroughly competent. Present salary \$100.00 a week. Consider any permanent connection west or south. Address Box 266A, The American Architect, International Magazine Bldg., New York City.

Y OUNG WOMAN, ten years experience in drafting, designing residences, small churches; good letterer. Also stenographer, filing, quantitative analysis, etc. \$35.00 a week. Address Box 266D, c/o The American Architect, International Magazine Building, New York City.

C APABLE EXPERIENCED MAN. Certified Architect '12. General office—design—working—specification. Competent reliable checker—omissions—errors. Courteous—diplomatic—energetic. Graduate Universities Germany, France, America. 44 years of age. Permanent responsible connection wanted. Will go anywhere. Salary not main object. Usefulness, steady work essential. Address Box 266 B, c/o American Architect, International Magazine Building, New York City.

A RCHITECTURAL STUDENT, ambitious, 23, desires position with architect, small office preferred. Taking complete architectural course with International Correspondence School. Graduates in one year. Address Box 266-E, c/o American Architect, International Magazine Building, New York City.

MANUFACTURER'S REPRESENTATIVE

R EGISTERED architect, twelve years successful private practice, as principal, wishes to form connection as executive, sales engineer or representative, in the United States or Europe, for reputable and well established manufacturer or jobber of building products. University graduate. Very widely traveled in Europe and the United States. Familiar with European ways and customs. Member American Institute of Architects and past president of one of its Chapters. Broad general experience in all classes of buildings and all types of construction, and especially well versed in specification writing and supervision of construction. Also several years commercial experience. Young man of culture and refinement. Highest references. Address Box 266-C, care The American Architect International Magazine Building, New York City.

HELP WANTED

A NUMBER of immediate positions open for Architectural Designers and Draftsmen in State Architect's Office, Three Fifty-three Broadway, Albany, New York. Write stating education, experience and salary desired, or call at above address or Nine Forty-nine Broadway, New York City. No Civil Service examination required.

GETTING TOGETHER

The architectural firm seeking the right men for its organization desires as wide a range of choice as possible.

The classified advertising section is a method of contact that is inexpensive and productive of results. When next seeking to connect why not try it?

Announcing THE METROPOLIS OF TOMORROW

The first collection in book form of the designs and renderings of

HUGH FERRISS

144 pages including sixty drawings, each faithfully reproduced in full page size (6¼ x 9¼ inches) from offset presses on specially manufactured paper. \$7.50.

At all bookstores or direct from
IVES WASHBURN, Publisher
119 West 57th Street, New York

FOR THE FINAL TOUCH TO A GOOD PORCH



Reg. U. S. Pat. Off.

Waterproofs Wood Floors
Prevents Rot
Gives a Finish Like a
Yacht Deck
Reduces noise from rain
patter or walking on bare wood

Ask for Book N for architects

John Boyle & Co., Inc.
112 Duane St. New York
1317 Pine St. St. Louis

THE CUTLER MAIL CHUTE

In its perfected form is the outcome of long experience, and is designed to meet the requirements of public use under Postoffice Regulation. It is simple and substantial in design and construction, durable in finish, and has an Architectural quality which is appreciated and much commended by Architects.

Full information, details, and specifications on request.

THE CUTLER MAIL CHUTE CO.
GENERAL OFFICES AND FACTORY
ROCHESTER, N. Y.

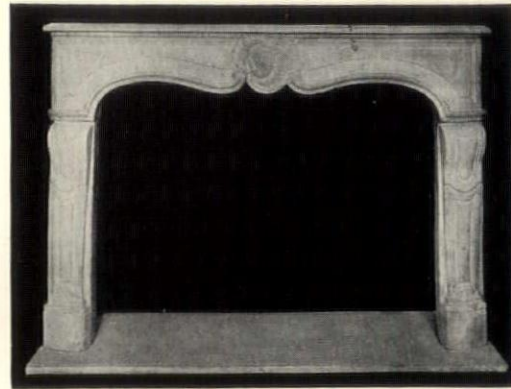

An antique French Provincial mantel of the Régence period, in French limestone.

Catalogues: A-5 Andirons and Fixtures

S-5 Screens : M-5 Mantels : F-5 Franklin Stoves

Edwin Jackson
Incorporated

DOWNTOWN: 50 Beekman St., New York
UPTOWN: 65th St., cor. Lexington Ave.

VITROLITE IN THE HOSPITAL

The typical hospital operating room, austere and forbidding, is rapidly making way for a better and more cheerful one, modernized with walls of Vitrolite—the vitreous slab material. Vitrolite is used extensively for operating rooms, diet kitchens, corridors, etc.

Striking in its changeless beauty of texture and color, Vitrolite possesses those positive sanitary features essential in good hospitals. Will not absorb moisture or odors; nor does it chip, craze or discolor. Easiest to clean. The ideal modern material for hospital use.

Write for suggestions or particulars

VITROLITE

THE VITROLITE CO., Room 1101, 120 S. La Salle St., Chicago

SALES REPRESENTATIVES

Atlanta Baltimore Billings Birmingham Boston Brooklyn Buffalo Cincinnati
Cleveland Dallas Denver Detroit Houston Jacksonville Kansas City
Los Angeles Milwaukee Minneapolis Nashville New Orleans New York
Calgary, Alta. Omaha Philadelphia Pittsburgh Portland Providence San Antonio
London Johannesburg San Francisco Seattle St. Louis St. Paul
Melbourne Mexico City Osaka San Juan Colombia, S. A. Havana



MADE from the tough roots of licorice, MAFTEX is the ideal four-in-one board that combines Insulation, Sheathing, Plaster Base and Sound Deadening. It is moisture resisting, does not attract rats or vermin and does not mold or disintegrate. Of single ply construction, it is easily handled, quickly installed and economical in cost.

MAFTEX Insulation greatly enhances property value without increasing the cost of construction. Send for full particulars of MAFTEX and MAF-LATH—the Insulating Plaster Base.

MACANDREWS & FORBES COMPANY

Business Established in U. S. A., 1870
200 FIFTH AVE., NEW YORK

INDEX TO ADVERTISERS

<p>Adam, Frank, Electric Co..... 108 Alberene Stone Co..... 91 American Institute of Steel Construction 69 American Lead Pencil Co..... 97 American Seating Co.....Inside Front Cover American Steel & Wire Co..... 104 American Tel. & Tel. Co..... 71 Armstrong Cork Co., Linoleum Division 83 Associated Tile Mfrs..... 89</p>	<p>Garland Mfg. Co..... 128 Georgia Marble Co. 8</p> <p>Hartmann-Sanders Co..... 134 Heggie-Simplex Boiler 18</p> <p>Illinois Engineering Co..... 79 Indiana Limestone Co. 5 Insulite Co. 107 International Cement Corp..... 105 International Store Front Co..... 119</p> <p>Jackson, Edwin, Inc..... 137 Johns-Manville Corporation 133 Johnson Service Co. 116</p> <p>Kerner Incinerator Co..... 111 Kewanee Boiler Corp. 67 Kimball Bros. Co. 90 Kinnear Mfg. Co..... 130</p> <p>Louisville Cement Co..... 103 Lupton's, David, Sons Co..... 115</p> <p>MacAndrews & Forbes..... 137 Mahon Co., The R. C..... 135 Marble Chair Co., The B. L. 126 McCray Refrigerator Sales Corp..... 129 Midland Terra Cotta Co..... 7 Mississippi Wire Glass Co..... 117 Modern Bronze Store Front Co..... 119 Mosaic Tile Co..... 82 Mueller Co. 14 Muller, Franklyn R., Inc..... 118</p> <p>National Lead Co. 13 National Terra Cotta Society..... 73 National Tube Co..... 77 Northwestern Terra Cotta Co..... 65</p> <p>Otis Elevator Co., The..... 139</p> <p>Pacific Steel Boiler Corp. of Illinois.... 6 Peerless Unit Ventilation Co., Inc..... 132</p>	<p>Rail Steel Bar Ass'n..... 2 Raymond Concrete Pile Co..... 3 Richards-Wilcox Mfg. Co..... 1 Rising & Nelson Slate Co..... 127 Ritter, W. M., Lumber Co..... 131</p> <p>Salubra Wall Cover Co..... 113 Samson Cordage Works..... 132 Sargent & Co..... 10 Sedgwick Machine Works..... 132 Shevlin, Carpenter & Clarke Co..... 9 Smith & Egge Mfg. Co..... 135 Sonneborn, L., Sons, Inc..... 87 Standard Store Front Constr. Co..... 119 Stromberg-Carlson Telephone Mfg. Co. 135 Structural Gypsum Corp..... 85</p> <p>Thorp Fire Proof Door Co., Inside Back Cover</p> <p>Truscon Steel Co..... 140 Tuttle & Bailey Mfg. Co..... 11 Tyler Co.Back Cover</p> <p>United Metal Products Co..... 130 Universal Portland Cement Co..... 16 U. S. Mineral Wool Co. 132 U. S. Ozone Co. of America..... 138</p> <p>Vermont Marble Co. 120 Vitrolite Co. 137</p> <p>Washburn, Ives, Inc. 136 Western Pine Mfrs. Ass'n..... 135 Whitlock Coil Pipe Co..... 126</p> <p>Youngstown Sheet & Tube Co..... 15</p> <p>Zouri Drawn Metals Co..... 119</p>
<p>Bayley Blower Co..... 128 Best Bros. Keene's Cement Co..... 95 Bethlehem Steel Co. 12 Blank, Frederic, & Co..... 113 Boyle, John 136 Buckeye Blower Co..... 99</p> <p>Cabot, Samuel, Inc..... 102 Carey Co., The Philip..... 4 Carney Co., The 125 Carnegie Steel Co..... 93 Chamberlin Metal Weatherstrip Co..... 84 Chicago Faucet Co. 75 Clay Prod. Ass'n..... 92 Columbus Union Oil Cloth Co..... 94 Conduo Base Co..... 112 Congoleum-Nairn, Inc. 121, 122, 123, 124 Consolidated Expanded Metal Companies 110 Cutler Mail Chute Co..... 137</p> <p>Detroit Show Case Co..... 109 Dougherty, W. F., & Sons, Inc..... 134</p> <p>Economy Pumping Machinery Co..... 101 Edwards Mfg. Co..... 134 Enameled Metals Co. 134</p> <p>Fiske Iron Works, J. W..... 86 Frost Manufacturing Co..... 114</p>		

Trade Mark



Reg. U. S.
Pat. Office

United States Ozone Company of America

Manufacturers—Engineers

ESTABLISHED 1910

**U. S. VENTILATING OZONIZERS
 WATER PURIFICATION EQUIPMENT
 OZONE AND ELECTROLYTIC**

*Illustrated Descriptive Bulletins
 Mailed Upon Request*

**Factory and Sales Office
 SCOTSDALE, PENNA.**

Trade Mark



Reg. U. S.
Pat. Office

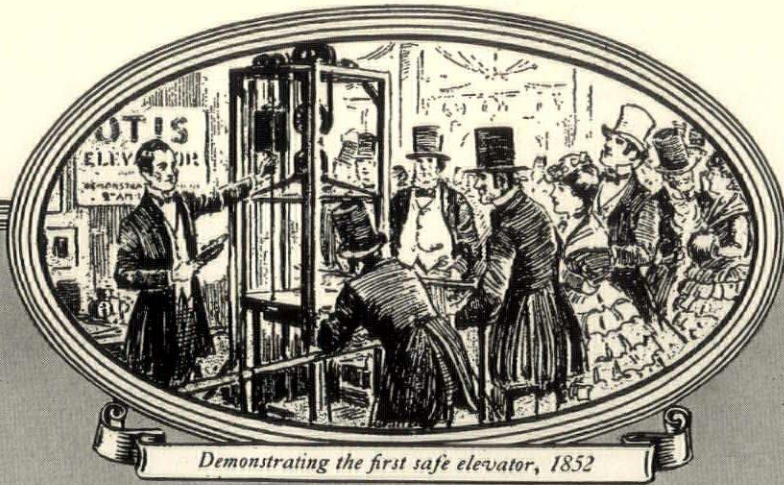

Demonstrating the first safe elevator, 1852

Otis Elevators

Standard of the World

Made in Every Type—for Every Purpose

Signal Control—Automatic operation for highest class intensive service.

Collective Automatic Control—Automatic operation where it is desired to dispense with operators. This type permits of higher speeds, exact landings and the serving of more than one floor on a trip, which are decided improvements over the standard Automatic Elevator.

Micro-Drive and Unit Multi-Voltage are exclusive Otis developments which are available with different types of Otis Elevators.

OTIS ELECTRIC DUMBWAITERS

Completely built in Otis plants to the same high standards as all other Otis apparatus. Made with a range of controls to meet all service conditions.

OTIS ELEVATOR COMPANY

Offices in All Principal Cities of the World

TRUSCON

MODEL No. 5

STANDARD CASEMENTS

with **CASEMENT SCREENS**

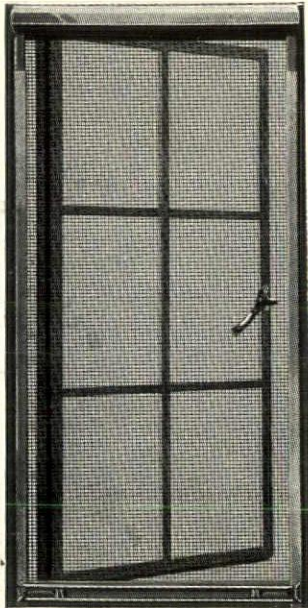

TRUSCON Steel Casements embody the latest developments in design, construction and equipment. To their many distinctive features have been added refinements such as handles by Ternstedt. And now Truscon further increases their attractiveness and convenience with improved screens designed especially for Truscon Casements.

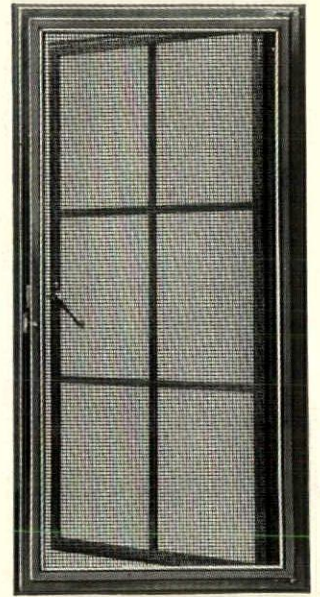

CASEMENT
Roll-up
SCREENS

An integral part of the casement in keeping with its architectural beauty. Perfected to insure long, care-free service. Roll up out of the way when not in use but instantly available at all times. Simply installed and economically priced.

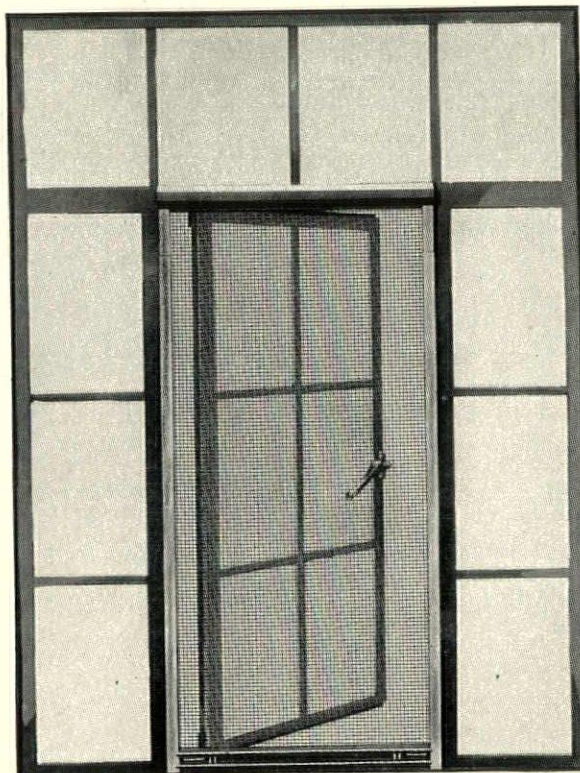

CASEMENT
SIDE HINGED
SCREENS

Narrow frames, unobtrusive in appearance and flush against the casement frame. Strong, permanent, quality construction. Simple to operate. Easy to install. Readily removed. Practical for many installations. Cost less than wood.

Write for catalog and full information

TRUSCON STEEL COMPANY, YOUNGSTOWN, OHIO

Truscon Steel Company of Canada, Limited, Walkerville, Ontario

Warehouses and Offices in all Principal Cities

Your
Building
is judged by its
Appointments

Tyler Elevator Entrance

*The panels shown are solid
bronze with inlays of color enamel*



**ELEVATOR
CARS**

TYLER
THE TYLER COMPANY, Cleveland, Ohio

**ELEVATOR
ENTRANCES**

Specify **THORP DOORS**

This
Intelligent Skill
is at Your Service

Every man in the Thorp organization, from the executives on down, is keenly aware of his individual responsibility to meet the sometimes exacting requirements of the architect. This state of mind produces not only a high order of skill, but quickens the intelligence. We believe that this attitude is worth a great deal. Architects that continually specify Thorp Doors have learned to be complacent about the result, knowing that their intentions will be intelligently met and skillfully executed in metal.

*Architectural details on request
—address the home office at
Minneapolis, Minnesota*

Minnesota Building, St. Paul—Charles A. Hansler, Architect. Main floor elevator entrances have cast ornamental panels with bronze enamel finish. Upper floor entrances, baked walnut finish. Thorp noiseless guides are of course used.

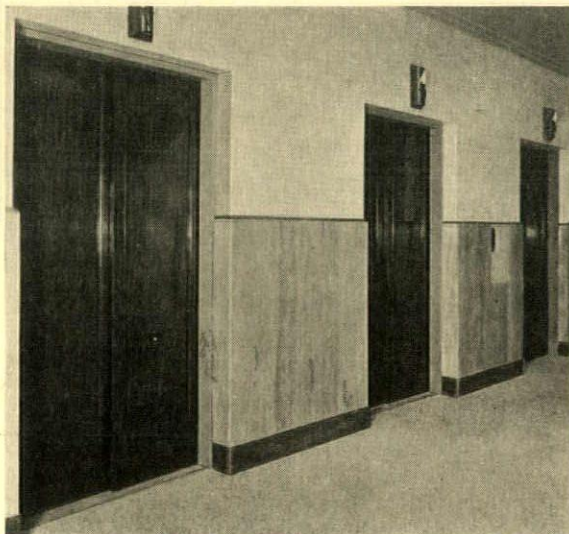

THORP FIRE PROOF DOOR COMPANY