

# HOUSE & GARDEN

Condé Nast Publication



Window Boxes  
Country Rooms  
Garden Furniture  
Paintings in Colour  
Bouquets in Colour  
Gardens in Colour

Garden Furnishings · June, 1932 · Price 35 cents





STYLE

*the  
years cannot  
obsolete*

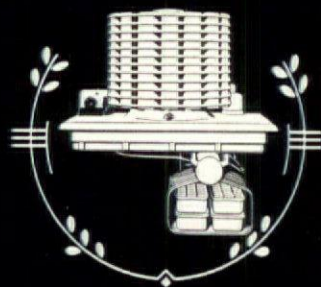

**D**ELICATE LACE from Mother's wedding gown, and the graceful sweep of the bridal veil. Beauty!—*enduring* style that Time itself can't obsolete.

And your General Electric! Years from now you'll be just as proud of the classic simplicity of its lines as the day it was installed. The dynamic beauty of the modern Monitor Top will be no less distinctive. But above all, you'll take pride in its long life of useful service . . . its unfailing dependability, the care-free performance that has cost you no expense or effort—not even oiling.

Like its enduring style, the G-E's dependability survives the years. The All-Steel cabinet is built for life-long wear. The sealed-in-steel mechanism is proof against the dangers of exposure . . . against age itself. Your General Electric is a permanent investment that will pay you daily dividends in cash savings, in convenience and positive health protection long after the purchase price has been forgotten.

Write for a copy of our magazine "The Silent Hostess." It will be sent to you free. Each issue contains delightful recipes, household hints, health talks, entertainment ideas by noted authorities. Address, General Electric Co., Electric Refrigeration Department, Section K6, Hanna Bldg., Cleveland, O.

Join the G-E Circle. A special program for women every week day at noon (except Saturday). On Sunday at 5:30 P. M. a program for the whole family. (E. S. T.), N. B. C. coast to coast network.

GENERAL  ELECTRIC  
ALL-STEEL REFRIGERATOR

DOMESTIC, APARTMENT HOUSE AND COMMERCIAL REFRIGERATORS, ELECTRIC WATER COOLERS



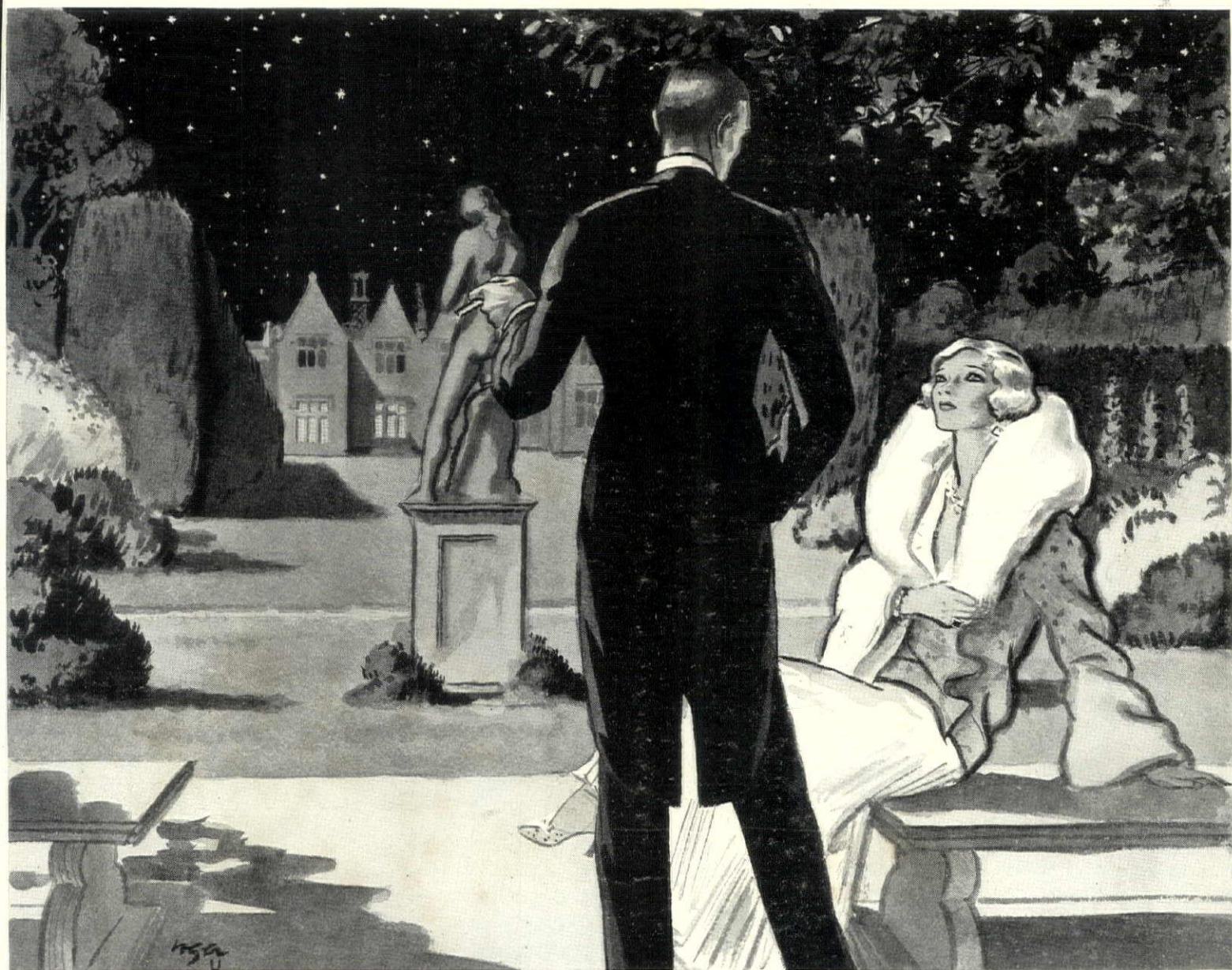

*"Where blossom'd many an incense bearing tree."*—COLERIDGE

## YARDLEY'S *Orchis*



The nightingales sing and the roses blow and moonlight silvers all the garden. And whoever stands at evening in an English garden will remember always its breathless, haunting beauty, its almost unearthly fragrance. . . . There is a perfume blended so subtly that it seems to recreate that summer loveliness; to imprison, in walls of glass, that evanescent magic. Orchis is the distillation of a hundred flowers, the incarnation of the wind across the violets and jasmin. Orchis is alluring, delicate and fine . . . a perfume for an age which has turned again to things romantic, which cherishes, once

more, that charming legendary figure called the lady. . . . Orchis may be had from seven dollars and a half to one dollar. Yardley & Co., Ltd., 452 Fifth Avenue at Fortieth Street, New York City; in London, at 33, Old Bond Street; also Toronto and Paris.





*Celanese Chifonese—a sheer, ninon type—used in clear white for both glass curtains and overdraperies, lends a fresh, informal air to the Card Room in the Tradition Apartment.*

*Celanese yarns, fabrics and articles are made of synthetic products manufactured exclusively by the Celanese Corporation of America, 180 Madison Avenue, New York City.*

***In the Tradition Apartment  
Marshall Field & Company  
Attain a New Freedom with***

## CELANESE

Against a traditional background of period furniture, the cool, luminous beauty of Celanese Decorative Fabrics achieves a delightfully free, light, modern feeling. In their unique serviceable qualities, as well as in their richness of texture, Celanese weaves bridge the gap between the classic and the modern. They possess a naturally supple hand—entirely free from weighting—which remains unimpaired through repeated dry cleanings. They do not shrink or stretch . . . never mold . . . are not injured by fog or dampness . . . and their lovely, clear colors are unusually fast.

## CELANESE

TRADE MARK REG. U. S. PAT. OFF.

*Decorative Fabrics*



## T H E L I N C O L N

## 12

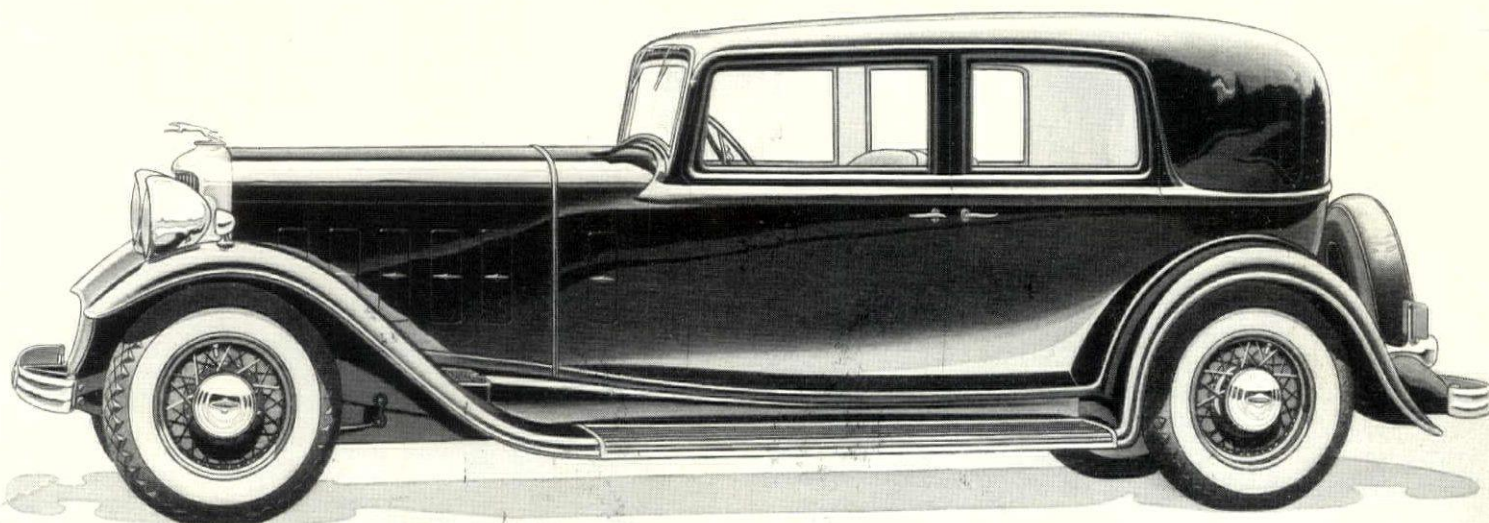

THE LINCOLN V-12 . . . TWO-WINDOW TOWN SEDAN . . . \$4500 AT DETROIT

*Those who truly value the fine things of life find the Lincoln as gratifying in its service as in the beauty of its appearance. Long sweeping lines indicate the smoothness of its motion. Precision construction promises miles virtually without number of luxurious motoring comfort. So hushed is the flow of power, so gliding-like its fleet performance, that one senses immediately the extreme care with which this highly refined mechanism has been built. Every Lincoln is constructed to the highest principles of manufacture, with advanced engineering, of the finest materials, and to precision limits exact to minute fractions of a hair's breadth. This is the background of the Lincoln V-12, a motor car designed to supplement any scheme of gracious living. Twenty-one custom-built and standard body types are priced at Detroit from \$4300, fully equipped.*





## ORCHID

The charm of Orchid sterling silver lies in its grace of line and delicacy of detail. Orchid is, in a word, feminine, and should be selected by those who like their tea gowns trailing and their dinner gowns décolleté. At your jeweler's, you can see this lovely International Sterling pattern in flatware and hollowware, too.

## FONTAINE

This magnificent pattern in International Sterling takes its inspiration from the French Renaissance. The rich ornamentation and elegance that made the age of the Louis' memorable are here; the weight of the silver, too, bespeaks the opulence of that time. Fontaine is indeed a design of impressive and massive beauty, as the tea service and fork clearly show. You can see this luxurious International Sterling pattern, in both flatware and hollowware, at your jeweler's.







**EMPRESS** — the new reigning beauty of modern sterling silverware. International Sterling has given this pattern originality and unusual interest. In the detail and handling of the ornament it is entirely modern, yet in its effect the pattern calls to mind the Empire period—that romantic age that increases in interest and prestige every year. Each individual piece of Empress silver shows imagination and spirit—as evidenced by the fork, and by the aristocratic tea service. At your jeweler's, you will find this distinguished new pattern on display, in both flatware and hollowware.

*About prices* — Empress and the other International Sterling patterns shown on this page are priced remarkably low. Never before, in fact, has there been a better time to start a beautiful International Sterling service—or to add to the one you now own. Your jeweler can give you complete price lists.

*A helpful book*...“Correct Table Silver—Its Choice and Use” is a beautifully illustrated book of suggestions and advice which Lady Mendl (Elsie de Wolfe) herself supervised. The cost is only 25 cents. Write to the Fine Arts Division, Dept. 2-B, International Silver Company, Wallingford, Conn.



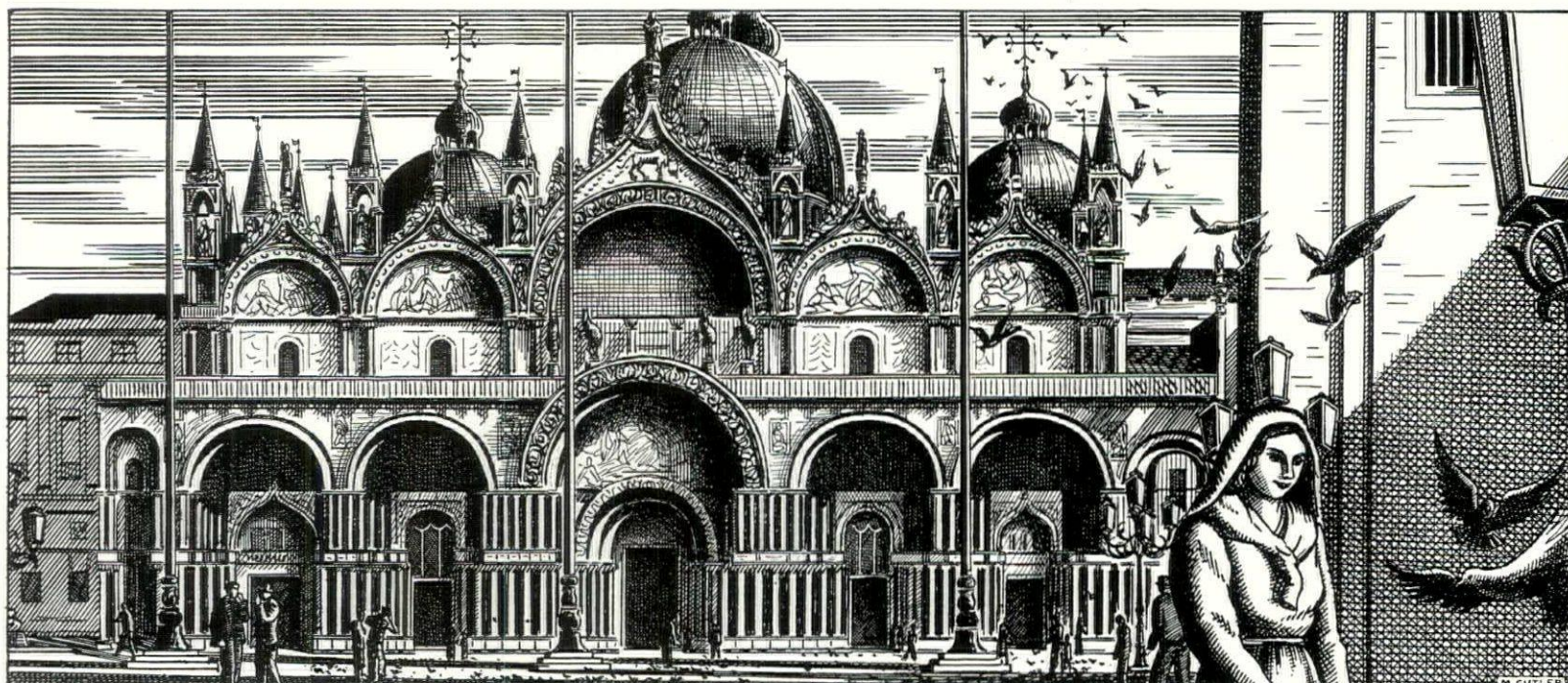

ST. MARK'S, VENICE

## Chimes that enchanted you in some old world twilight may now sing through your home!

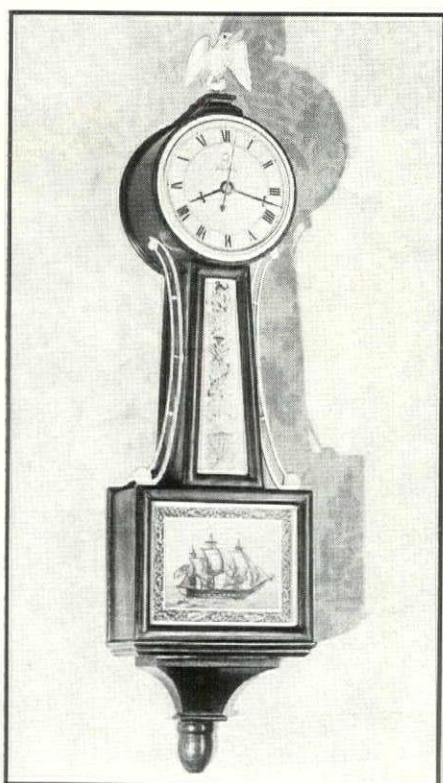

BULLFINCH — Mahogany banjo, with quaint brass eagle. Colored glass panels. 20 $\frac{1}{4}$ " high. \$19.75.

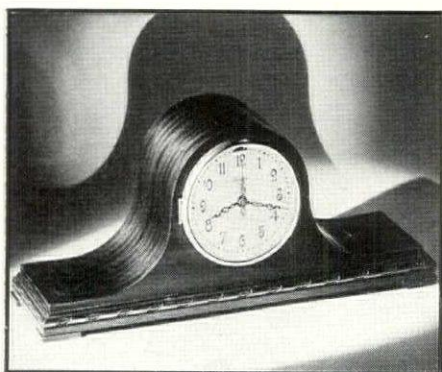

R-812—Graceful tambour. Mahogany case. 17 $\frac{3}{8}$ " wide. Colonial design. Westminster chimes. \$29.

DID you ever listen at dusk as the cathedral chimes in some old world city sent magic music floating down? Now you may know in your own home the haunting beauty of those moments.

Revere has made them live again, in a series of distinguished chiming clocks. They bring you the most loved melodies of all the old world — Westminster, Canterbury, Whittington. They chime every quarter-hour — deep, full-toned notes — and strike the hour as well. Their cases are classic in design, carved from fine woods, with richly etched and inlaid dials.

And inside every one is a tiny Telechron motor which translates alternating current from your electric outlet into accurate time. . . . There are, in addition, Telechron silent clocks with the same precision — alarm clocks that rouse you pleasantly from slumber — banjo clocks that grace any wall — distinctive desk and mantel clocks.

Truthful, trouble-free, friendly, Telechron Clocks soon seem like members of the family. Strike and chime clocks range in price from \$19.50 to \$650. Silent models as low as \$5.50. Consult your classified telephone directory for the dealer nearest you.

WARREN TELECHRON COMPANY, ASHLAND, MASS.  
THE REVERE CLOCK COMPANY, CINCINNATI, OHIO

# Telechron

Reg. U. S. Pat. Off. by Warren Telechron Co.

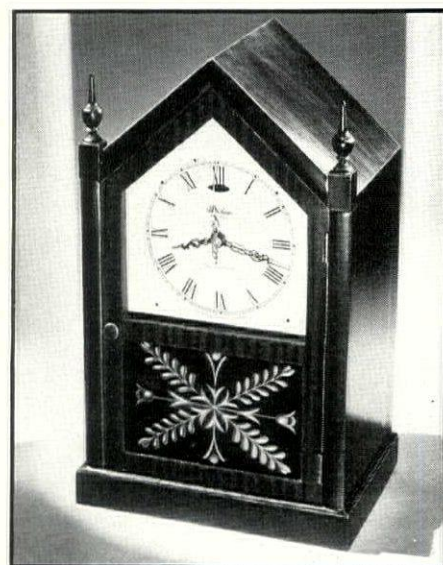

R-818 — Early-American design. Mahogany case. Decorated glass door. Westminster chimes. \$48.

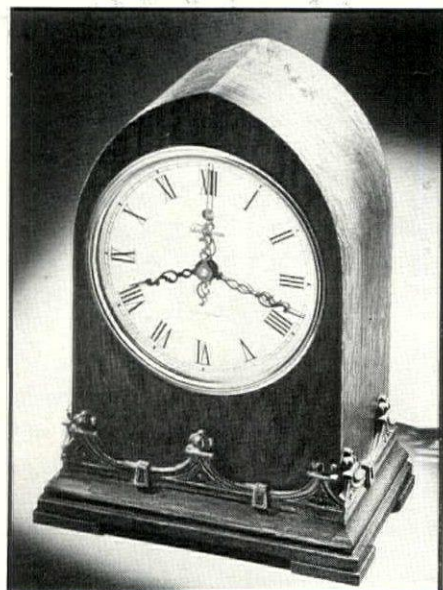

R-930 — Gothic design. Dove-colored oak case. 9 $\frac{1}{4}$  inches high. With hour strike only. \$19.50.



# These celebrated sterling patterns...

*prized by Famous Hostesses*  
**now cost so little**

**You will be delighted with the amount you can afford at today's low prices**

**F**AMOUS Gorham sterling, owned by brilliant hostesses in North, South, East and West, now costs less than it has in many years!

This is certainly the advantageous time to select your new sterling set or to fill out the pattern you already own.

With great economy, you can now choose lovely, classic Etruscan, which is owned by Mrs. William Lawrence King, Jr. Or, perhaps your favorite is smart modern Hunt Club, the wedding silver of Mrs. Albert Howell, Jr. The aristocratic elegance of Chantilly may harmonize best with your furnishings, as it does with those of Mrs. John K. Ottley, Jr.

Or your choice may be stately Fairfax, as it was Mrs. J. Clyde Rogers'. If you are smartly Victorian, charming King Albert will delight you! This pattern is proudly owned by Mrs. Ross S. Campbell.

For 100 years Gorham has stood for peerless craftsmanship in wrought silver. Every pattern has been created by a master designer, to delight your discriminating taste.

Enhance the loveliness of your table by completing your favorite pattern or choose one you have long yearned to own. Authorities in the business world agree that an increase in silver bullion may come this year. Perhaps never again will you be able to buy Gorham sterling at such low cost!

*Etruscan*—In the classic tradition, Etruscan has rhythmic beauty and exquisite balance. The clear, clean lines of this design are equally in harmony with modern or period interiors. Teaspoons, now \$6.50 for six.

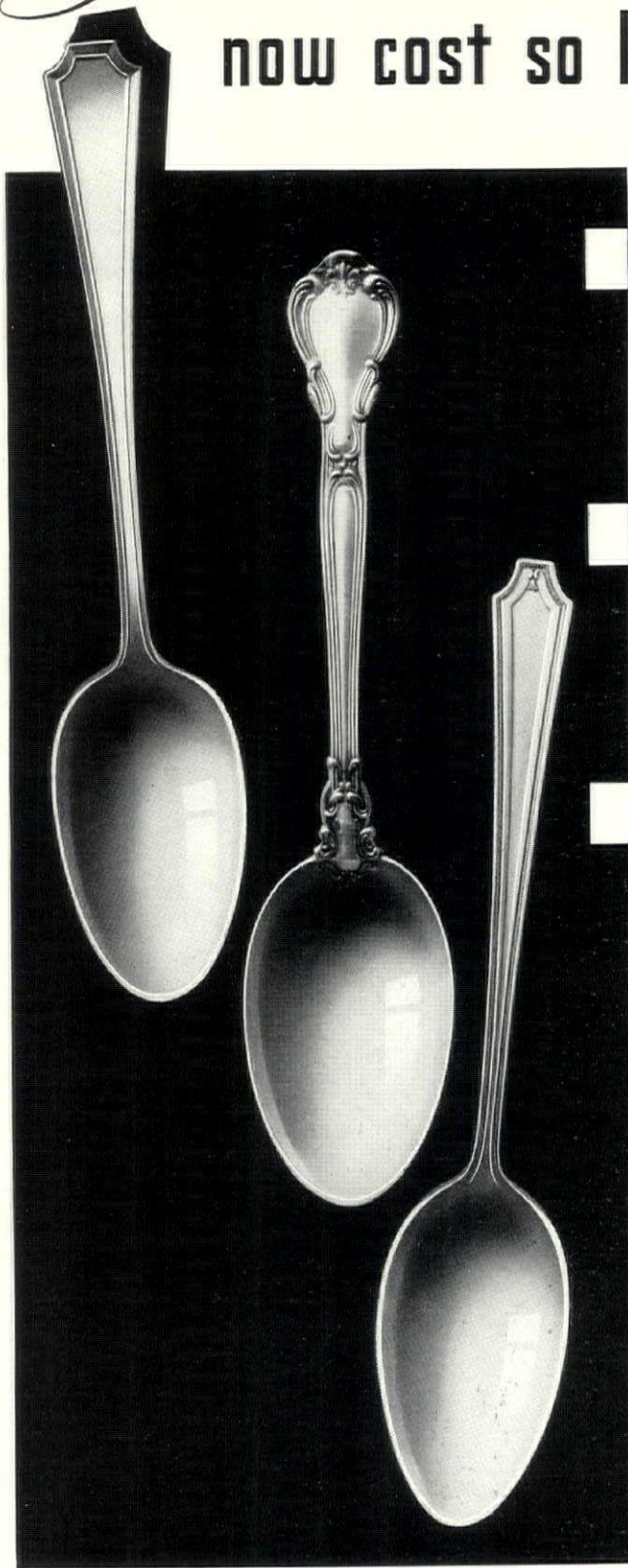
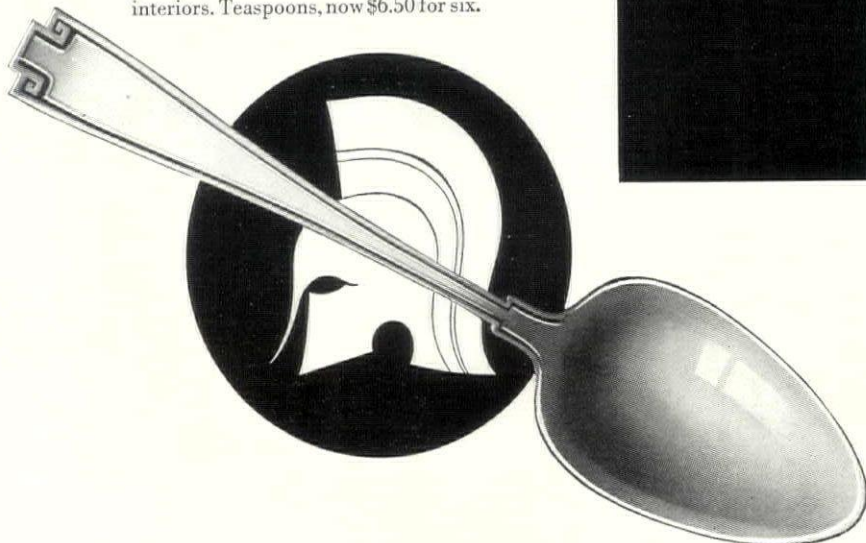

## *Fairfax*

The stateliness of 18 Century America inspired Fairfax. It harmonizes well with any decorative scheme. Teaspoons, \$6.50 for six.



## *Chantilly*

Of French inspiration, the curved design of Chantilly has patrician grace which is charming in any setting. Teaspoons, \$6.50 for six.



## *King Albert*

The rich simplicity of King Albert makes it one of the most beloved of Gorham's celebrated patterns. Teaspoons, now \$6.50 for six.

### PROMINENT HOSTESSES WHO OWN GORHAM STERLING

- MRS. ROBERT L. RAYMOND, JR.
- MRS. HENRY WARD BANKS III
- MRS. ALBERT G. MASON
- MRS. CARTER HARRISON, JR.
- MRS. CHARLES COMPTON SMITH
- MRS. JOHN HIGH NOYES
- MRS. JOHN COMSTOCK HERING
- MRS. EDWARD O. PRINGLE
- MRS. HOWARD F. WHITNEY, JR.
- MRS. C. COULTER DE KLYN
- MRS. A. HARRY FIELD
- MRS. EDWARD BOWDITCH WATSON

# GORHAM

*Exquisite matching dinner services in Etruscan, Fairfax, King Albert, Hunt Club and Shamrock V patterns can now be bought at reduced prices.*



# Beware Of Smoker's Teeth



America is rapidly becoming a nation of smokers. The pleasure that lies in cigarette, cigar or pipe entices thousands of NEW smokers daily—

And many of these smokers are beautiful young women to whom the danger of smoke-stained teeth was a vital problem. Today, however, users of BOST TOOTH PASTE have found that they can smoke to their

heart's content and still have perfectly white teeth.

Through harmless—even beneficial ingredients, BOST TOOTH PASTE removes and prevents ugly tobacco stains. It cleans teeth correctly, pleasantly and safely—

Try BOST today and prove to yourself that you can really enjoy your cigarette without danger to your teeth.



**MAKE  
THIS  
STARTLING  
TEST!**

BLOW TOBACCO SMOKE THROUGH YOUR HANDKERCHIEF. IT LEAVES A BROWN STAIN. COVER STAIN LIBERALLY WITH BOST TOOTH PASTE, THEN BRUSH IT BRISKLY, AND—THE STAIN DISAPPEARS!

# BOST TOOTH PASTE

#### INTRODUCTORY OFFER

Send 10 cents for week's supply to Bost, Inc., Dept. V,  
9 East 40th Street, New York

NAME \_\_\_\_\_

ADDRESS \_\_\_\_\_

MY DRUGGIST IS \_\_\_\_\_



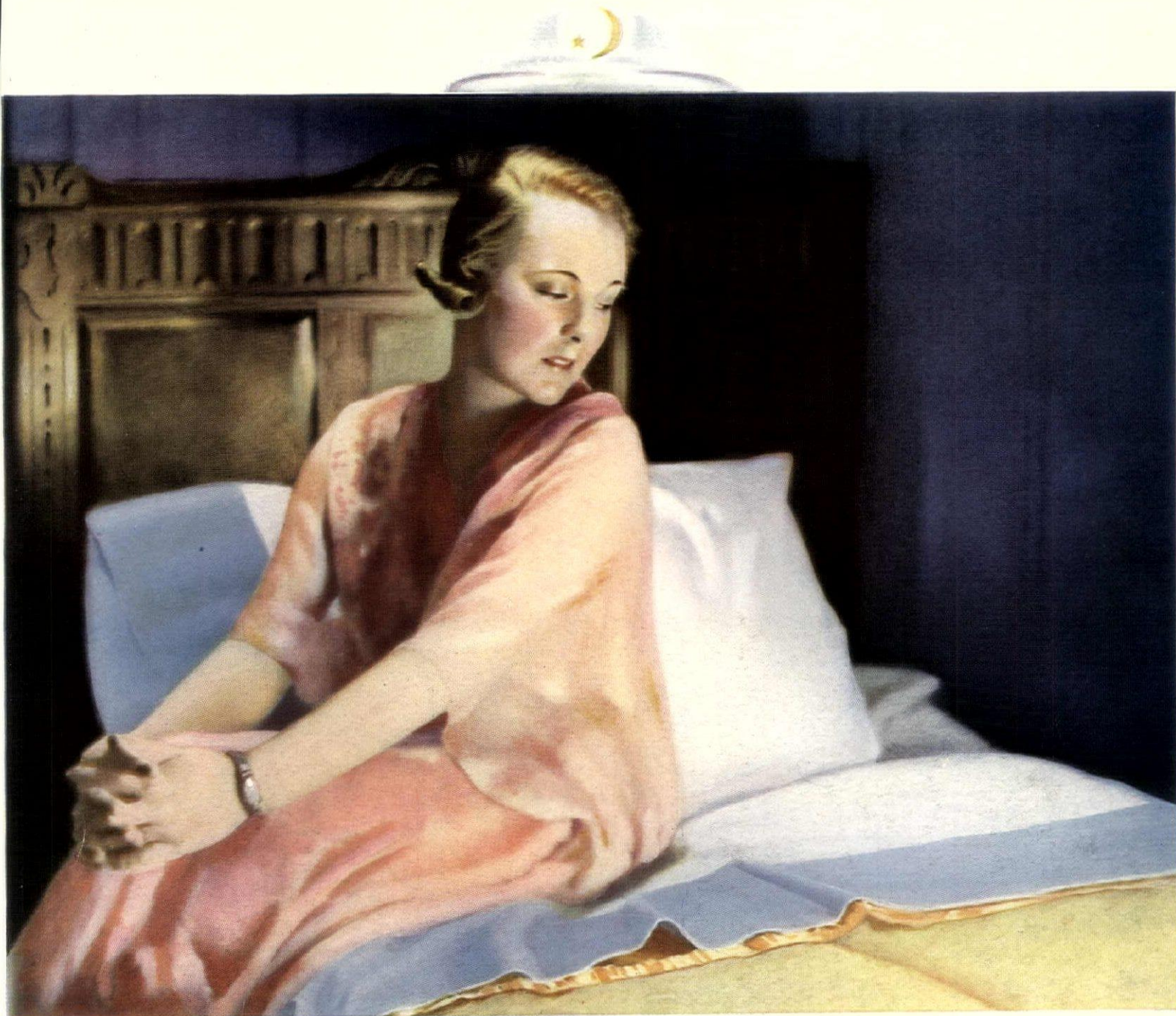

*They're so lovely looking!*

**HOW CAN THEY LAST SO MUCH LONGER?**

*"MY hope-chest WAMSUTTAS," you say to yourself. "Mother must have bought them in the Spring of 1926. Ages ago . . . and yet they're just as strong and even silkier than when they were new.*

*"WELL, I wish I hadn't wasted our own money on those other sheets. 'Just as good as Wamsutta' they said. Huh! To keep the frost off the dahlias maybe — or cover the ironing board!"*

The lasting strength of Wamsutta is amazing. In their latest test, fifty Wamsutta sheets came through the equivalent of six years' laundering still strong and perfectly usable. At today's low prices, therefore, a Wamsutta sheet costs 55 cents (or less) a year, little enough for almost anybody. Wamsutta's lovely pastel tints match perfectly with colors of the famous North Star blankets.

WAMSUTTA MILLS, *Founded 1846*, NEW BEDFORD, MASS.  
NEW YORK SALES OFFICE, 180 MADISON AVENUE



**WAMSUTTA SHEETS AND PILLOW CASES**



# PIERCE - ARROW

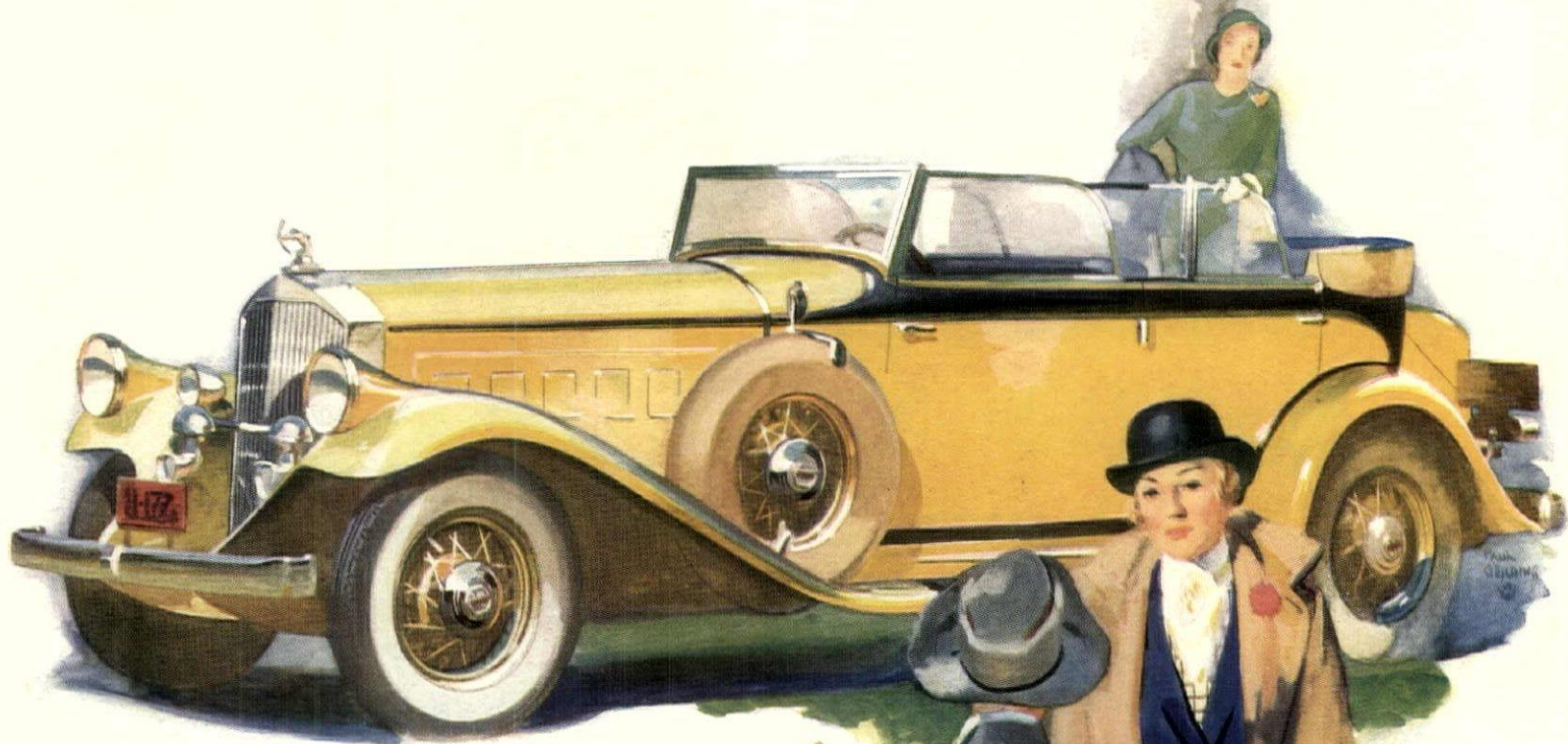

*The instinct for Pierce-Arrow  
ownership goes deeper than  
pride or social preference*

**I**T is bred of a deep-rooted, almost unconscious, conviction that Pierce-Arrow has always been built to standards singularly fine.

Many of the artisans whose skill is so brilliantly expressed in today's Pierce-Arrow Twelves and Eights came to Pierce-Arrow early in its career. They helped establish practices of precision manufacture which endure to this day. Such men, whose pride is in the deftness of their hands, work with gauges that measure four-millionths of an inch — with scales that register milligrams.

In an era when speed has become a fetish in manufacturing, the Pierce-Arrow plant at Buffalo remains the distinguished exemplar of painstaking hand-work . . . and the current Pierce-Arrow Twelves and Eights present Pierce-Arrow precision at its finest.

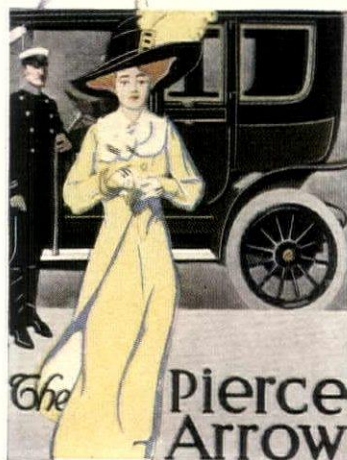

**TWO NEW TWELVES**  
142-inch to 147-inch wheelbase  
150 horsepower  
137-inch to 142-inch wheelbase  
140 horsepower

*Priced at Buffalo from . \$3650*

**THE NEW EIGHTS**  
137-inch to 142-inch wheelbase  
125 horsepower

*Priced at Buffalo from . \$2850*

*From a Pierce-Arrow advertisement published in 1910 comes this picture of what was then "America's Finest Car." Throughout the intervening 22 years, there has never been a rival for this Pierce-Arrow distinction.*



# At moderate prices now... Water Heaters with *rust-proof* tanks

Durable storage tanks  
cost only slightly more  
than the rustable kind

AT A PRICE thought impossible a few years ago, you can now obtain a water heater with a storage tank of Copper or Everdur, metals that *cannot* rust. Leading manufacturers offer a complete range of sizes and types that deliver clear water, save fuel and last indefinitely.

Before purchasing a water heater with a rustable tank, remember that hot water *hastens* the formation of rust. Every time you wait for hot water to "run clear," you waste the fuel used to heat the water. And if the heater is underfired, rust will necessitate the use of more fuel.

Comparison of such service as this with that assured by Copper, clearly reveals the economy of rustless tanks. Many well-made Copper tanks are still sound after more than forty years of use.

Everdur . . . Anaconda Copper, alloyed with silicon and manganese . . . is now being used for tanks by a number of manufacturers of storage water heaters. This alloy produced solely by Anaconda, combines the corrosion-resistance of pure Copper with the strength of steel. The ease with which it is welded makes Everdur the ideal metal for rustproof tanks of welded construction.

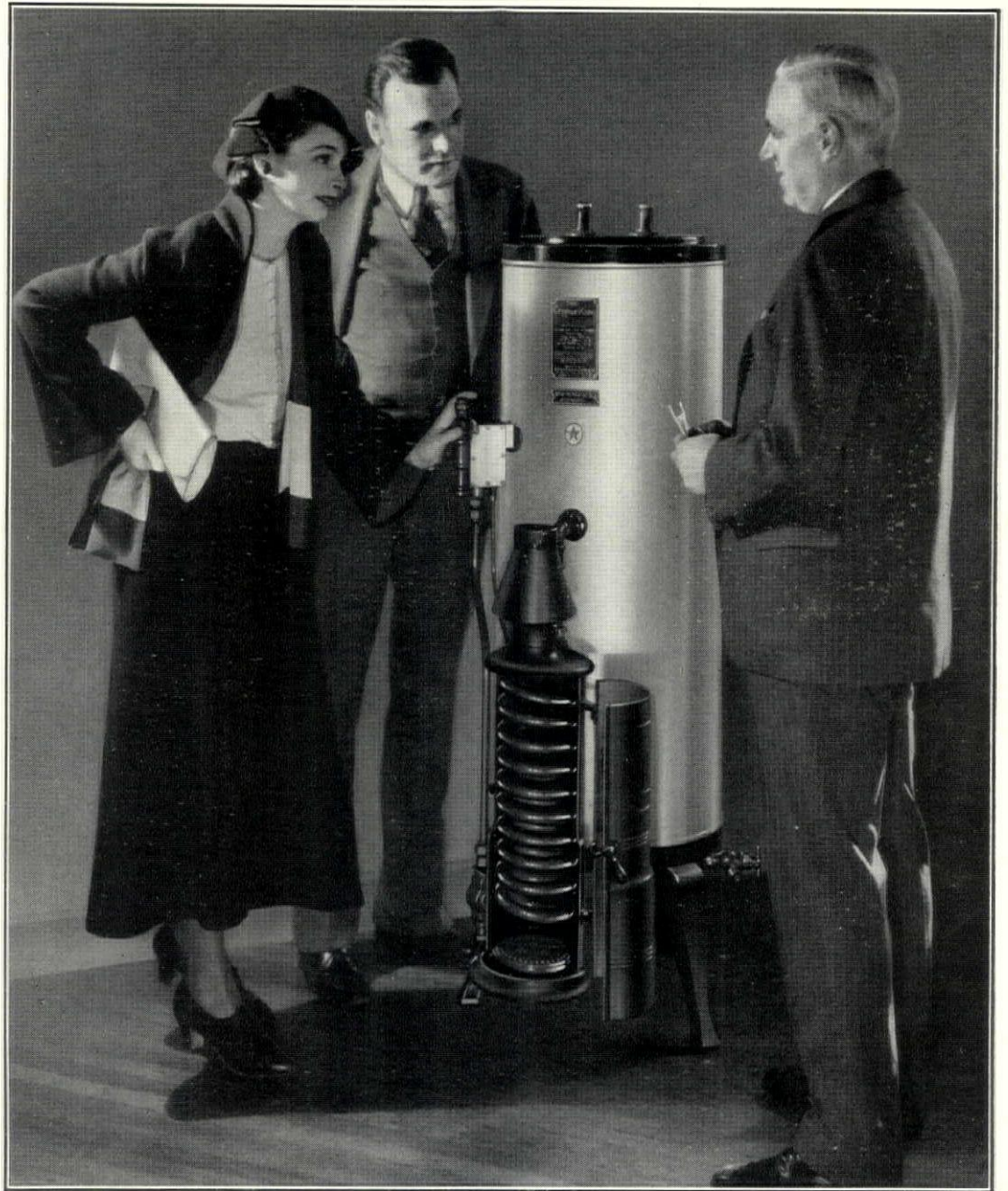

"Copper King" Gas Water Heater, made by Copper Boilers Incorporated

You may obtain further information about storage tanks of Anaconda Copper or Everdur, and range boilers of these metals, from your gas or electric company, or plumbing contractor; or by writing to The American Brass Company, General Offices: Waterbury, Connecticut. In Canada, Anaconda American Brass Limited, New Toronto, Ontario.

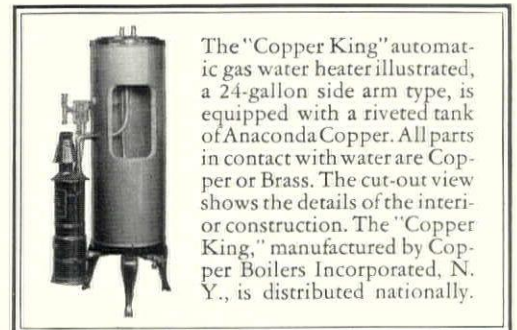

The "Copper King" automatic gas water heater illustrated, a 24-gallon side arm type, is equipped with a riveted tank of Anaconda Copper. All parts in contact with water are Copper or Brass. The cut-out view shows the details of the interior construction. The "Copper King," manufactured by Copper Boilers Incorporated, N. Y., is distributed nationally.

## Tanks of ANACONDA METAL

**ANACONDA**  
from mine to consumer



# TRADE LITERATURE REVIEWS

## BUILDING MATERIALS

### House Building Equipment

1. COPPER, BRASS AND BRONZE IN THE HOME. This book emphasizes the importance of building for permanence with copper, brass and bronze. THE AMERICAN BRASS CO., WATERBURY, CONN.

2. FRIGIDAIRE AIR CONDITIONERS. Folders illustrate these air conditioners which cool and dehumidify the air in summer and heat it in winter. FRIGIDAIRE, 39 W. 45TH ST., N. Y. C.

3. MATCHED BEAUTY. An attractively illustrated leaflet shows the modern designs in Kohler bathroom equipment. KOHLER CO., KOHLER, WISC.

### House Building, Misc.

4. HODGSON HOUSES. This catalog illustrates charming portable houses built to harmonize with the individual landscape. E. F. HODGSON CO., 1108 COMMONWEALTH AVE., BOSTON, MASS.

5. POPE & COTTLE. Sectionally constructed houses are illustrated and described. Also log cabins, cabanas, playhouses, greenhouses and garden furniture. POPE & COTTLE CO., REVERE BEACH PARKWAY, REVERE, MASS.

### Roofing

6. SALEM ROOFS. Describing the Salem shingle which is durable and fireproof. ARCHITECTURAL SERVICE, JOHNS-MANVILLE, MADISON AVE. & 41ST STREET, N. Y. C.

### Windows

7. QUALITY IN GLASS FOR WINDOWS. A booklet describing and illustrating the beauty of clear flat window glass. LIBBEY OWENS FORD GLASS CO., TOLEDO, OHIO.

## GARDENING

### Garden Furniture & Decoration

8. GARDEN FURNITURE. Booklet illustrating garden pieces of Pompeian Stone, marble, terra cotta and lead. Price 10c. THE ERKINS STUDIOS, 253 LEXINGTON AVE., N. Y. C.

9. GALLOWAY POTTERY. Large selection of decorative terra-cotta garden pieces, described and illustrated. Price 10c. GALLOWAY POTTERY, 3218 WALNUT STREET, PHILADELPHIA, PA.

### Fences

10. ANCHOR FENCES. Descriptions and illustrations of types of Anchor Fences that not only protect but beautify property. ANCHOR POST FENCE CO., BALTIMORE, MD.

11. WAYS TO ENRICH HOME LIFE. Photographs show how the beauty of your garden may be protected by a Cyclone Fence. CYCLONE FENCE CO., WAUKEGAN, ILL.

12. DUBOIS WOVEN WOOD FENCE. Illustrations offer suggestions for solving landscape problems. DUBOIS FENCE & GARDEN CO., INC., 101 PARK AVENUE, N. Y. C.

13. PROTECT-A-YARD. Folder 97M describes the Protect-A-Yard which provides a safe place in which the children can play. BUFFALO WIRE WORKS CO., INC., 475 TERRACE, BUFFALO, N. Y.

14. THE NEW STYLE IN LAWNS. A booklet containing landscaping information and actual plans. PITTSBURGH STEEL CO., 731 UNION TRUST BLDG., PITTSBURGH, PA.

15. FENCES OF SHEVLIN PINE. A folder containing photographs and drawings of attractive fences of various designs. SHEVLIN PINE SALES CO., DEPT. 925, 900 FIRST NAT.-SOO LINE BLDG., MINNEAPOLIS, MINN.

### Fertilizer

16. GARDENING WITH PEAT MOSS. An attractive book explaining the uses of Peat Moss. It has seventy-two pages and contains color illustrations. \$1.00. ATKINS & DURBROW, INC., 165-0 JOHN STREET, N. Y. C.

### Insecticides

17. INSECTS AND THEIR CONTROL. This book gives a concise account of the various insects likely to infest gardens, flowers, plants, shrubs and trees and the insecticides to use on them. \$2.50 a copy. ANDREW WILSON, DEPT. H5, SPRINGFIELD, N. J.

EACH month there will be briefly reviewed here a number of the new brochures, pamphlets and catalogs which have been issued by House & Garden's advertisers. Address the concerns direct for this literature or indicate by number on the coupon below the material in which you are interested . . . mail it to House & Garden's Reader Service Bureau, Greenwich, Connecticut, and we will have these booklets sent to you at once. Where a nominal payment is mentioned please enclose your remittance in stamps.

### Lawn Mowers & Sprays

18. NEXT BEST TO RAIN. Describes the double rotary sprinkler which throws a steady shower over a circular area up to 80 feet. Several testimonials are given. DOUBLE ROTARY SPRINKLER CO., 300 COCA COLA BLDG., KANSAS CITY, MO.

19. LAWNS. Explains how the Milbradt Power Mower can cut a lawn no matter how hilly, with a minimum of effort. MILBRADT MFG. CO., 2403 N. TENTH STREET, ST. LOUIS, MO.

20. MOTO-MOWER. A twenty-four page catalog gives complete details about the power lawn mower. THE MOTO-MOWER CO., 4606 WOODWARD AVENUE, DETROIT, MICH.

21. RAIN. A booklet describing and illustrating the concealed, portable and overhead types of Skinner sprinklers for large and small lawns and gardens. THE SKINNER IRRIGATION CO., 231 WATER STREET, TROY, OHIO.

22. JACOBSEN POWER MOWERS. The operation and construction of Jacobsen lawn mowers is explained in this booklet. JACOBSEN MANUFACTURING CO., 743 WASHINGTON AVE., RACINE, WISC.

### Seeds, Bulbs & Nursery Stock

23. AMAWALK TREES. This concern publishes a catalog decidedly informative to the person who wants to secure an immediate effect by the planting of large trees. AMAWALK NURSERY, AMAWALK, N. Y.

24. EVERGREENS. AZALEAS. RHODODENDRONS. Planting and cultural directions are given for the long list of broad leaved evergreens and conifers colorfully illustrated in this catalog. (50c west of Rockies.) BOBBINK & ATKINS, RUTHERFORD, N. J.

25. DREER'S GARDEN BOOK. This manual for gardeners features several new plants and a wide range of dependable flowers, vegetables, shrubs, vines and aquatics. HENRY A. DREER, DEPT. K, 1306 SPRING GARDEN ST., PHILADELPHIA, PA.

26. ARISTOCRATS FOR THE GARDEN. An outstanding catalog of the choicest hardy plant material—trees, shrubs and herbaceous. Of exceptional interest to discriminating gardeners. HARLAN P. KELSEY, INC., DEPT K, EAST BOXFORD, MASS.

27. RHODODENDRONS AND AZALEAS. A descriptive brochure lists attractive Rhododendrons and Azaleas accompanied by a price list. KOSTER & CO., BRIDGETON, N. J.

28. ROSE VALLEY. This delightfully written catalog contains several photographs of Roses in many colors. ROSE VALLEY NURSERIES, LYONS, N. Y.

29. IMPORT BULB LIST. Offering a choice of Tulip, Narcissus, Hyacinth, Daffodil and Madonna Lily bulbs. MAX SCHLING SEEDSMEN, INC., MADISON AVE. & 59TH STREET, NEW YORK CITY.

30. SEED ANNUAL, 1932. Included in the catalog are lists of vegetables, flowers, climbing plants and shrubs. STUMPP & WALTER CO., 132-138 CHURCH ST., N. Y. C.

31. WATER LILIES. Descriptions and colored illustrations of Lilies, aquatic plants and fancy fish for your water garden. WILLIAM TRICKER, INC., 2207 BROOKSIDE AVENUE, SADDLE RIVER, N. J.

32. HARDY PLANTS, ROCK PLANTS, LILIES, BULBS. The Spring catalog of this concern shows several illustrations of fine rock and hardy plants. New varieties are featured. THE WAYSIDE GARDENS CO., MENTOR, OHIO.

## HOUSE FURNISHINGS

### Floor Coverings

33. PERIOD INTERIORS. Color illustrations show attractive rooms in which the floor coverings are Cochrane carpets and rugs. CHARLES P. COCHRANE CO., PHILADELPHIA, PA.

34. SEEMINGLY SEAMLESS. Describing a carpet giving a seamless broadloom effect. Illustrations show how it is laid. COLLINS & AIKMAN CORP., 25 MADISON AVENUE, NEW YORK CITY.

35. CLARIDGE CARPETS. A portfolio of illustrations showing the colors and uses of Claridge carpets in decoration. Ten cents. CLARA DUDLEY, W. & J. SLOANE, 577 FIFTH AVE., N. Y. C.

### Furniture

36. CHILDREN'S FURNITURE. Portfolio of loose-leaf sheets describing and illustrating children's furniture. CHILDHOOD, INC., 32 E. 65TH ST., NEW YORK CITY.

37. CHARLOTTE FURNITURE. Illustrations of reproductions of Early American pieces, also English, French, Italian Provincial and Biedermeier. Price 10c. CHARLOTTE FURNITURE CO., CHARLOTTE, MICH.

### Glassware & China

38. THE GLASS OF FASHION. Beautiful illustrations in color show table settings for all meals, using Fostoria glassware throughout. FOSTORIA GLASS CO., HG6, MOUNDSVILLE, WEST VA.

39. PITT PETRI. A wide range of decorative glassware and china. PITT PETRI, IMPORTER, WALDORF-ASTORIA HOTEL, N. Y. C.

### Kitchen Equipment

40. A NEW SINK. Housewives will be very much interested in this booklet describing the advantages and beauty of Monel Metal sinks. THE INTERNATIONAL NICKEL CO., INC., 73 WALL STREET, NEW YORK CITY.

### Silver

41. BRIDES PRE-VIEW SHOWING. A sterling silver spoon in the Symphony pattern, engraved with your own initial, and a booklet on "Bridal Silver and Wedding Customs" will be sent for \$1.50. THE TOWLE SILVERSMITHS, NEWBURYPORT, MASS.

## Wall Coverings

42. WHITWELL WALLPAPERS. A book of wallpaper designs is offered by this concern for a charge of six cents. JOHN H. WHITWELL, INC., 1621 SPRUCE ST., PHILADELPHIA, PA.

43. MORE CHARM IN THE HOME. Desirable color schemes are given for rooms of various exposures. Samples of attractive designs in Wall-Tex are included. COLUMBUS COATED FABRICS CORPORATION, COLUMBUS, O.

## MISCELLANEOUS

### Boats

44. BOATS. Explains how A. C. F. boats will afford you a delightful vacation on the water. AMERICAN CAR & FOUNDRY CO., 30 CHURCH STREET, N. Y. C.

### Candy

45. "MY THREE SMARTEST BRIDGE PARTIES." The menus for three amusing bridge parties are given in a folder. JOHNSTON'S CHOCOLATES, MILWAUKEE, WISC.

### Gifts

46. THE LURE OF HOME MOVIES. Some very interesting information for those who enjoy moving pictures at home. EASTMAN KODAK CO., ROCHESTER, N. Y.

47. THE ORIENTAL MOTIF IN DECORATION. An attractive booklet showing ornamental and decorative pieces from the Orient. YAMANAKA & CO., 680 FIFTH AVE., N. Y. C.

### Toiletries

48. BOST TOOTH PASTE. A sample of this tooth paste is offered for ten cents. BOST, INC., DEPT. V, 9 E. 40TH ST., N. Y. C.

49. FACIAL BEAUTY CULTURE. A booklet containing helpful beauty instructions for young and old. KATHRYN MURRAY, INC., SUITE 531, 5 S. WABASH AVE., CHICAGO, ILL.

## SCHOOLS & CAMPS

50. CHOOSING THE PRIVATE SCHOOL. Any of the 331 schools recommended in this booklet will send descriptive literature on request. Specific advice on individual problems can be obtained by writing this bureau. HOUSE & GARDEN'S SCHOOL & CAMP BUREAU, 1930 GRAYBAR BLDG., N. Y. C.

51. PRIVATE CAMPS. Detailed information for parents about camps recommended by House & Garden. HOUSE & GARDEN'S SCHOOL & CAMP BUREAU, 1930 GRAYBAR BLDG., N. Y. C.

52. N. Y. SCHOOL OF INTERIOR DECORATION. A general catalog of the courses given by this school. A home study course is offered for those who cannot come to New York. NEW YORK SCHOOL OF INTERIOR DECORATION, 578 MADISON AVE., N. Y. C.

## TRAVEL

53. INTOURIST. General booklet M5 describes the tours and the places of unusual interest to see in Soviet Russia. INTOURIST, INC., 261 FIFTH AVE., N. Y. C.

54. ITALY. Photographs show beautiful views of the cities in Italy, with descriptive information. ITALIAN TOURIST INFORMATION OFFICE, SQUIBB BLDG., N. Y. C.

55. SHAKESPEARE'S COUNTRY. An illustrated booklet describing a tour through "Shakespeare's Country". C. RAYNER-SMITH, GREAT WESTERN AND SOUTHERN RYS., 500 FIFTH AVE., N. Y. C.

56. PROGRAMME OF CIRCULAR TOURS. Outlining a series of tours in the British Isles. LMS CORP., 200 FIFTH AVENUE, N. Y. C.

57. FRANCE. Brochure illustrating the important and picturesque French cities to be visited through the medium of the Railways of France. RAILWAYS OF FRANCE, 1 EAST 57TH STREET, N. Y. C.

58. GARDENS TO SEE IN TRAVELS ABROAD. Includes lists of gardens in France, England, Holland, Belgium and Spain that you should see on your trip to Europe. This booklet will be sent free of charge. THE CONDÉ NAST PUBLICATIONS, 420 LEXINGTON AVE., N. Y. C.

House & Garden's Reader Service Bureau  
Greenwich, Conn.

Please have sent to me the booklets numbered \_\_\_\_\_

NAME \_\_\_\_\_

ADDRESS \_\_\_\_\_

CITY \_\_\_\_\_

STATE \_\_\_\_\_

HG-6-32



# She lives in a Corner House—But..

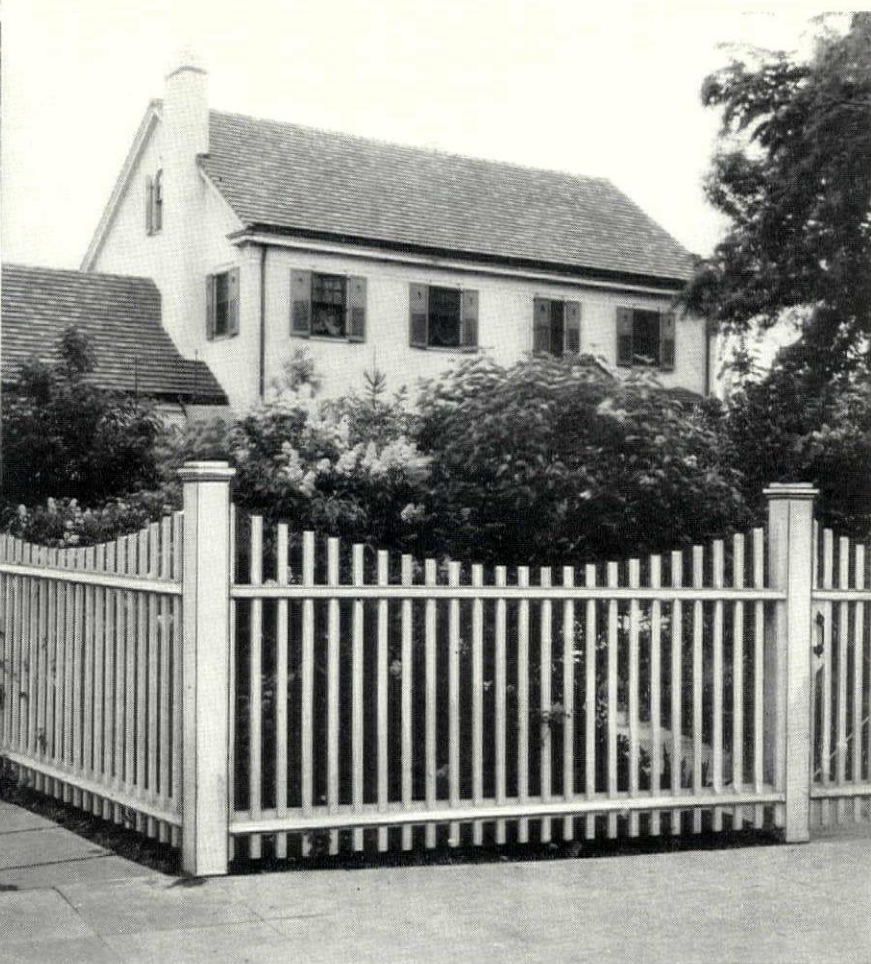

**a Fence of SHEVLIN PINE Protects Her!**

**N**OW that school will soon be out, what provision have you made to protect the youngsters who will play in your yard? A sudden dash into the street may bring lasting sorrow. Particularly if you live on a corner, it is imperative that your children have the protection of a fence.

A fence of Shevlin Pine gives all the protection needed—and it beautifies your property. In fact, it is a friendly fence, framing your residence appropriately, blending with its architectural style, and enclosing your property in a well-bred, dignified way. Leading architects and landscape designers commend the well-designed fence of pine.

To make a safe, private place for children to play, to bar trespassers, to protect your garden, there is a design for a Fence of Shevlin Pine to just suit your need. Your local lumber dealer will supply the Shevlin Pine and your carpenter can easily erect the fence from our specifications. Just fill in the coupon herewith and mail for information.

PLANS FOR COUNTRY CABINS TO BE BUILT WITH SHEVLIN PINE LOG SIDING  
MAIL THE COUPON



A simple one room cabin that can be enlarged into a four room lodge. Estimated to be built with Shevlin Pine Log Siding for \$495.



This four room cabin is suitable for family, or group of friends. Estimated to be built with Shevlin Pine Log Siding for \$1273.

## Send for "Fences of SHEVLIN PINE"

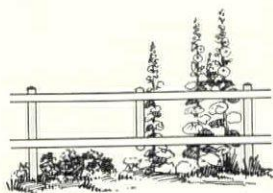

**Long Island**—This is a dignified post and rail fence especially suitable for the suburban yard or the country home.

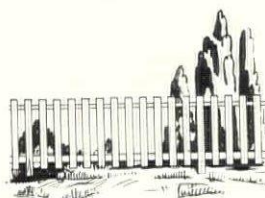

**Cape Cod**—This low picket fence is typical of "the Cape." It charmingly protects yard and garden.



The architect's sketch and complete list of material for the charming fence shown here and for eleven other picturesque fence designs are given in the folder "Fences of Shevlin Pine." A copy will be sent without charge if you will fill in the coupon below and mail.

MAIL TODAY

SHEVLIN PINE SALES COMPANY  
Executive Offices, Dept. 926  
900 First National-Soo Line Building  
Minneapolis, Minnesota

Please send without charge your folder "Fences of Shevlin Pine"   
We are planning to fence: (State Nature of Enclosure) .....

Location: ..... Size: .....  
"Cabin That Grows" Plan LS4532 10c.....  
Four-Room Cabin Plan LS2432 10c.....  
One-Room Cabin Plan LS1432 10c.....  
Two-Room Cabin Plan LS3432 10c.....

A copy of "Log Cabins Up To Date" will be sent Free.

Name: .....  
Address: .....  
City: .....  
State: .....  
(Mail to executive offices or your nearest branch office.)



# HOUSE & GARDEN REAL ESTATE GUIDE

## CONNECTICUT



### AT GREENWICH

In Round Hill Riding Country, 7½ acres. Enchanting Colonial house. Sweeping view over Long Island Sound and country-side. Nearly completed. Purchaser could incorporate own ideas of decorative finish, etc. Price reasonable.

#### BANKS & CLEVELAND

SUCCESSORS TO  
**Raymond B. Thompson.**

Henry C. Banks  
Smith Building

Clement Cleveland, Jr.  
Greenwich 866

## GREENWICH

Summer rentals. Waterfront and inland estates for sale and for lease  
**Acreage**

### Molly Stark

Telephone Old Greenwich 7-0775  
Member of Real Estate Board of Greenwich

## GREENWICH

Over 75 acres with stream and beautiful woodland, delightfully situated in the Hills north of Greenwich, Connecticut. Can be purchased at the exceptionally low price of \$300 per acre.

### Fish & Marvin

Boston Post Road  
Greenwich, Conn.  
Tel. Greenwich 1660

521 Fifth Ave.  
New York City  
Murray Hill 2-6526

## WATERFRONT AND INLAND ESTATES

For Sale and for Lease Furnished

### SAMUEL N. PIERSON

Gurley Bldg. STAMFORD, CONN.  
Tel. 4-1111

## LITCHFIELD, CONN.

### Beautiful Country Estate

Suitable for school or institution of any kind. Manor house of 18 rooms, 7 fireplaces, 4 baths, all other improvements. Second house of 7 rooms, improvements; 42 acres, pond, brook, landscaped grounds. Price \$55,000.

J. J. CASSIDY Woodbury, Conn.

## REDDING, CONN.

COLONIAL HOMESTEAD—BROOK—POOL  
Colonial home charmingly remodeled, built on three levels with open terraces and gardens. 8 rooms—all improvements. Never failing brook and pool. Ideal for summer. Price \$15,500.

### MARY GLASS

Summer rentals on water  
100 West Putnam Avenue  
Greenwich, Conn. Telephone 3030

## COUNTRY REAL ESTATE

A charming shorefront home of ten rooms and five baths is for sale furnished for \$25,000. The grounds are beautifully landscaped.

### MRS. JOHN ROWLAND

Post Road  
Noroton, Conn.  
Telephone Darien 820

## WESTPORT WESTON

### OLD HOMESTEAD

30 acres, 3 bedrooms, 3 baths, living room, 3 fireplaces, dutch ovens, wide floors, beams, furnace, shade trees, barns, gardens. Reduced \$17,500.

WM. C. CODMAN, JR.  
Westport 4502

**C** If you're selling or renting you'll find House & Garden's readers the kind of people who'll buy or rent your kind of home.

If the property you want to sell, or lease, is the kind of property that would appeal to the discriminating taste of the readers of House & Garden, then obviously the place to advertise it is in these pages, where it will meet the eyes of thousands of prospects who will appreciate its fitness. Advertising rates will be furnished you, or your agent, promptly upon application to House & Garden, 1930 Graybar Bldg., Lexington at 43rd, New York City.

## VERMONT

# Quaint old Vermont farm houses



## RE-DISCOVERED

### as Charming Summer Homes

Along highway and byway you'll find them, unpretentious, substantial, redolent of early New England. Tour Vermont this summer and discover the charm of such a place for your summer home, its beauty of line and setting, and how inexpensive to acquire and adapt to your taste!

### "VERMONT SUMMER HOMES" by Dorothy Canfield

A new brochure, in which a famous author gives her impressions. Profusely illustrated. Other official publications are: "Farms & Summer Homes for Sale"; "Cottages & Camps for Rent"; "Hotel & Resort Directory"; "Lakes & Mountains" (illustrated); "Vermont Road Map." Please state those desired.

# unspoiled Vermont Summer-home land

VERMONT BUREAU OF PUBLICITY  
Dept. G  
MONTPELIER, VT.

## RHODE ISLAND

### 110-Acre Gentleman's Estate near Watch Hill, R.I.

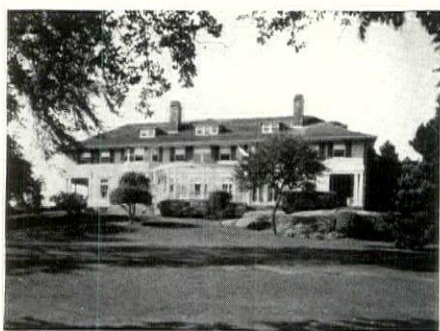

### 'SHAWONDASSEE' (South-Wind)

Beautiful Colonial residence of twenty-eight rooms, magnificent ocean view, bridle paths, rolling lawns, flower gardens, trout brook and lake; eight-car garage and chauffeur's quarters—all in fine condition. Located at Stonington, Conn., 135 miles from New York on main line of the New Haven Railroad.

To Settle Estate—Price \$40,000

ALBERT B. ASHFORTH, Inc.

12 East 44th Street Brokers protected MURRAY HILL 2-1100

## MASSACHUSETTS

### CAPE COD

Colonial house of 12 rooms, 2 baths and lavatory, 8 fireplaces, large screened porches, electric lights, 2 barns, with 50 acres of land sloping to pond, shade trees, etc. Exceptional value.

H. T. CROCKER, Brewster, Mass.

## ARCHITECT



### PLANS

Book with 160 illustrations of 45 Complete Designs. Price, \$2.00  
Complete information on HOME building. Dimensions. Estimates. \$9,000 to \$40,000. Specifications. Special problems developed. Plans and erection supervision.  
WM. D. DEWSNAP, Architect  
55 West 42nd Street, New York

## LONG ISLAND

### MUNSEY PARK at Manhasset, Long Island



Families accustomed to large estates are finding here a dignified atmosphere at prices within their present means.

Norman type house pictured above is of brick, stucco and half timber. Paneled living room, library, 3 master bedrooms, 2 baths, 2 maids' rooms and bath; 2-car garage. Log cabin room and plug pong room in basement. Oil burner. Plot 81 by 132. Price \$31,000.

Home sites are also available from \$4500

### GARDEN ESTATES, Inc.

Office: 499 Northern Blvd., Manhasset, L.I.  
Telephone: Manhasset 667

## Westbury, Long Island

For Lease—Polo season of 1932—Ideal country estate of 78 acres—woodland—large English residence—Exclusive surroundings—References. Lease at \$10,000 for the season.

JOHN R. HILL Tel: Westbury 108

## GREAT NECK

We have completed an interesting and attractive booklet presenting photographs and descriptions of 14 outstanding homes for sale or rent in Great Neck in various price ranges.

For free copy, call, write or phone to

ARTHUR F. RAUSCH, Realtor  
45 Middle Neck Road Great Neck, L. I.  
Phone Great Neck 2010

## WESTCHESTER

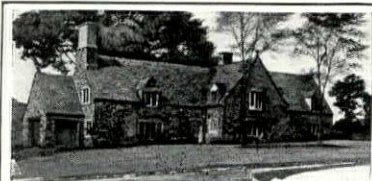

### BERKLEY Distinctive Residential Property

In beautiful park. Carefully restricted. Centrally located. Other equally attractive offerings. CHOICE BUILDING SITES

### Crane-Berkley Corporation

Harwood Bldg. Tel. Scarsdale 2716 or 3210  
Office on property

### "Cotswold" A Bit of Old England in the Hills at Greenburgh

Eight Minutes' Walk from Scarsdale Station  
ENGLISH TYPE HOUSES  
All improvements Illustrated folder on request  
ANGELL, VAN SCHAICK AND COMPANY INCORPORATED  
Realtors (Established 1892) Scarsdale, N. Y. Tel. 300

## VIRGINIA

### Gentleman's Water Front Estate

• Large, Colonial, brick residence. Modern improvements. Beautiful grounds, shade and shrubbery. 300 acres, high state of cultivation. City, 15 min. run; Washington, D. C., 90 min. Free booklet on Virginia and other properties.

ALLISON & YOUNG, Fredericksburg, Va. (Established 30 years)

### FERTILE FARM OF 285 ACRES ON RAPID RIVER

In famous Piedmont section of Virginia. Eleven-room brick dwelling. Large, shady lawn. Two tenant houses and other necessary farm buildings. Near proposed Shenandoah National Park. Wonderful view of mountains.

Write or see owner  
John Puryear, 230 Park Ave., New York, N. Y.



# THE DOG MART OF HOUSE & GARDEN

## PEKINGESE



Choice Sleeve Specimens of Show Type. Also Larger Size of Quality . . . Miniature Griffons

MRS. C. MAC LEVY  
31 Randal Ave., Rockville Center, L. I., N. Y.  
Phone—R. C. 674-J

## PEKINGESE FOR SALE



Correct type for those who want quality and distinction. Reasonably priced.

Orchard Hill Kennels  
Lock Haven, Pa.

Ch. San. Doe of Hesketh At Stud—\$35.00 Mrs. Richard S. Quigley—owner

## PEKES & POMES



AT STUD PUPPIES All Prices LONGSTONE KENNELS Dayton, Ohio



## ELSEFF KENNELS

### SEALYHAM TERRIERS

Puppies and matured stock usually for sale

Box 403 Newport, R. I.

## Sealyhams

Several Famous Dogs at Stud. Cards on Request. Best Breeding Stock \$150 up Shelterfield Kennels Buzzards Bay, Mass.



## SEALYHAM TERRIERS

CRESHEIM KENNELS Paoli, Penna.

At stud St. Margaret Swell Fella of Cresheim

BREEDING STOCK FOR SALE

## SCHNAUZERS



MEDIUM and MINIATURE

A selection of dogs and puppies ranging in quality from the home dog to a dog that can be taken to a show and win against keen competition.

CHAMP. HISS VON EGELSEE

## HALOWELL KENNELS

H. G. Haskell, Owner COSSART, PA.

(Located on Route No. 62 two miles south of Chadds Ford, Pa.)

## MARDALE MINIATURE SCHNAUZERS



One of America's foremost breeders of Schnauzers offers a wide selection of young and growing stock, both sexes, excellent in type, at varying prices—Visitors are welcome. Dogs can be seen at all shows.

## MARDALE KENNELS

MRS. I. W. JEANES, Owner Skippack Pike, Belfry Station, Penna. P. O. Address: R. D. 5, Norristown, Pa.



Remember that golden era when people stayed home nights, children sometimes admitted that Papa and Mama were right, and Aunt Eleanor had a pet Pug that slept by her bed in a silk-lined basket trimmed with pale blue ribbons? Here we have with us three of the 1932 models of Aunt Eleanor's Pug, built on slimmer, faster lines, and so full of plans for a career as to be annoyed by any mention of a silk-lined basket trimmed with pale blue ribbons. (Courtesy Sigvale Kennels)

## READER QUESTIONS AND OUR ANSWERS

• It is my understanding that it is possible again to procure a Pug. If this is so, would you say that the present Pug is as sound and healthy as the old-fashioned type?

• Along with the return of fashions that flourished in the Victoria Era there comes to the top of the canine world, the faithful Pug. Many believe it is a clear demonstration of the survival of the fittest! Nevertheless, the Pug is here and, it seems, minus the objectionable wheeze that the old-fashioned Pug seemed to have.

King William III was one of the first to import the Pug to England. This sponsorship, and the breed's naturally good qualities, had much to do with its being a favorite with the nobility and aristocracy during the latter part of the seventeenth century. In the middle of the nineteenth century, the British commenced to breed the Pug on a systematic scale, until the late Lady Wil-

loughby d'Eresby established the strain of the breed which has been, and always will be known as the Willoughby Pug. This strain is the silver fawn, noted for the distinct trace and very black mask . . . so popular today. A few of the cream colored Pugs were bred and exhibited but did not find great favor.

Along about 1886, through the efforts of another member of the nobility, Lady Brassey, the black strain was created. Then some were imported to America, and the breed flourished here for a while. They were very popular about the time Sousa's "El Capitan March" was a great hit. Later, a fickle American public turned against Pugs, causing the breed to become a back number, until about two years ago, when a few responsible breeders in this country imported some of the best of the different English strains. Now representative specimens of

(Continued on page 14)

## COCKER SPANIELS



### WILMARLAND KENNELS, Reg.

MR. & MRS. W. M. DURYEA, Owners

Offer a smart collection of puppies in all colors eligible for registration. Also young brood matrons.

All of excellent breeding and type.

Noted dogs at stud.

Syosset 924

Brookville Road, Jericho, L. I., N. Y.

## Kidnappers and Thieves

### GUARD

your home against this racket with a Wilsona Trained dog. We offer 7 breeds. Full information with cuts furnished on request.

## WILSONA KENNELS

Will train your dog for \$35.00 per month, any breed.

Ben H. Wilson, owner. Rushville, Ind.



Riesenschnauzer



## PUGS OF SIGVALE

Puppies in fawn or black at \$50.00 up. Mrs. Sarah Waller 1365 Astor St. Chicago, Ill. Kennels at Libertyville, Ill.



## Pugs

Champion Old Moore and Champion Little Flyaway at Stud. Imported and American bred Puppies and mature Pugs for sale. Mrs. L. Oelschlaeger Prince Hill Station Cincinnati, Ohio

## KERRY BLUE TERRIERS



The perfect protector for children. The ideal companion for adults.

Mrs. Vera Winter Pines Bridge Road Chappaqua, New York

## COCKER SPANIELS



All colors. Puppies, youngsters, grown dogs. Guaranteed sound and healthy. Also Irish Wolfhound Puppies—all beauties.

INVERDALE KENNELS Mrs. G. SMALL, Owner Gracemere, Tarrytown, N. Y.

Telephone 572

## COCKER SPANIELS IRISH SETTERS ENGLISH SETTERS GORDON SETTERS

Pedigreed, registered, prize-winning specimens and puppies.

### INGLEHURST KENNELS

Greenbrook Road Dunellen, New Jersey Mail Address: C. T. Inglee, 155 Montague St., Brooklyn, N. Y.



## Cocker Spaniels

Puppies and Show Prospects

### FREELAND KENNELS

MRS. ARTHUR VOGEL, Owner

Locust Avenue W. Long Branch, N. J.

## Cocker Spaniels



To own one of these charming little dogs is to appreciate their sweet manner and their natural appealing qualities. They have everything that character implies.

All puppies registered in American Kennel Club

### ANCHOR FARM KENNELS

358 Glenbrook Road Stamford, Conn. Phone 3-0730

House & Garden does not sell dogs but will suggest reliable kennels where purchases may be made

## Free Dog Book

by noted specialist. Tells how to FEED AND TRAIN your dog KEEP HIM HEALTHY How to put dog in condition, kill fleas, cure scratching, mange, distemper. Gives twenty-five famous



## Q-W DOG REMEDIES

and hundreds of valuable hints to dog owners. Illustrated. Mailed free.

## Q-W LABORATORIES

Dept. H-G : Bound Brook, New Jersey





**IRISH TERRIERS**  
3 males, 10 months old, over distemper, house broken. All smart and healthy, sweet and affectionate. A rare buy!  
**Clover Patch Kennels**  
Member Irish Terrier Club of America  
P.O. Box 488  
Telephone Cluster 358 Harrington Park, N. J.



**Irish Terriers**  
Grown Dogs and Puppies from Championship Stock  
**WILMOT ST., EVANS**  
30 School St., Boston, Mass.  
Member Irish Terrier Club of America  
Member Irish Terrier Club of New England



**Shepherd (Police) Dogs**  
**YOUNG PUPPIES**  
Ready for immediate delivery  
**OLDER DOGS**  
In excellent condition, obedience, house, ear, and leash trained. All dogs excellent character and temperament.  
**VILLOSA KENNELS (Reg.)**  
Marion, Ohio



**BRIARDS**  
WE OFFER an unusually fine litter of beautiful, vigorous puppies. Also grown stock.  
**MRS. A. J. WHELAN**  
Lock Haven, Pa.



**Tapscot Cairns**  
Dogs and puppies of both sexes always for sale.  
All sired by champions from champion dams. Nothing under \$100.  
**TAPSCOT KENNELS**  
Mr. & Mrs. LINDSLEY TAPPIN owners  
Tel. 75-R-2 Wilton, Ct.



**WIRE-HAIRED FOXTERRIERS**  
**SCOTTIES**  
Exceptional puppies and grown dogs. All farm reared as pets. Excellent dispositions.  
**ROSSTOR KENNELS**  
Aiken, South Carolina

**WIRESHAIRED FOXTERRIERS**  
**WELSH TERRIERS**  
*Robust Puppies and Grown Stock From Dogs of Reputation*  
**Peaceville Kennels**  
Glendale, Ohio



**SCOTTISH TERRIERS**  
**ON PARADE**  
Puppies and Grown Dogs of Quality and Type  
**HILLWOOD KENNELS**  
(Mrs. T. W. DURANT, Owner)  
Address: F. B. BRUMBY, Mgr.  
Roslyn, L. I., N. Y. Phone, Roslyn 1083

**Wire-Hair Fox, Scottish Terriers and Collies**  
*Boarding and conditioning of all breeds*



**HEATHERBLOOM KENNELS**  
Lake Street  
White Plains, N. Y.  
Phone 1467



**COLLIES**  
(Blue Merles our specialty)  
All Breeds and Ages  
Champion bred at reasonable prices. Unrelated pairs for breeding.  
Please state wants clearly  
**TOKALON KENNELS**  
WEST HURLEY, N. Y.  
7 miles from Kingston Phone Kinaston 348-J-1

**READER QUESTIONS AND OUR ANSWERS**

(CONTINUED FROM PAGE 13)

this breed can be seen at almost any of the large Dog Shows, and it is now easy to buy a smart, healthy Pug.

The present-day Pug represents an improvement on all the good physical qualities of the former Pug and at the same time some of his objectionable features have been removed. Many of the unknowing claim that the Pug is dull and uninteresting. Those who really know the Pug, appreciate him because of his dignified bearing and action, great fidelity, and intelligence. The chief points to look for in the selection of puppies from two to four months old are: short square faces, great wrinkle, short backs, and great bone.

• *Am I to understand it is an unfailling sign that a dog has rabies when it froths at the mouth?*  
M. M. A.

• No, it is not an unfailling sign. As a matter of fact, dogs infected with rabies very rarely froth at the mouth. On the other hand, this condition may be due to

many causes, including indigestion, or an unwholesome condition of the teeth and gums. We suggest that you consult a veterinarian specializing in small animal practice.

• *Can you give me some information about a law supposed to have been passed recently by the New York State Legislature with regard to the unjustifiable destruction or injuring of dogs?*  
P. C. S.

• Chapter 413 of the Laws of New York, an Act to amend the penal law, in relation to interference with or injury to certain animals, reads as follows: Section 190-a. A person who wilfully or unjustifiably interferes with, injures, destroys or tampers with or who wilfully sets on foot, instigates, engages in or in any way furthers any act by which any horse, mule, dog or any other domestic animal used for the purposes of racing, breeding or competitive exhibition of skill, breed or stamina, is interfered with, in-

(Continued on page 15)



Feeling kind of blue? Get a pup.  
Want a pal that's true? Get a pup.  
A peppy little "Wire" Is a dog that all admire. We have some nice ones here at \$50.00 up.  
**BRIDLEMERE KENNELS**  
Medfield Massachusetts



**Old English Sheepdogs**  
Puppies, young dogs, and grown dogs  
"Raised in the Berkshires"  
**MERRIEDICK KENNELS**  
Gloria J. McKenanna, Mgr.  
Great Barrington, Mass.  
N. Y. Phone Plaza 3-2617



**WEST HIGHLAND WHITE TERRIERS**  
of Edgerstoune  
Puppies imported stock as well as home-bred. Puppies at Woodstock, Vermont.  
At Stud—Ch. Ray of Rushmoor, Ch. Roscor East.  
**Edgerstoune Kennels, Reg.**  
Mrs. JOHN G. WINANT  
Owner  
Box H, Concord, N. H.



**Scottish Terriers**  
Young Stock ready for delivery. Prices reasonable.  
Write for list  
**LOGANBRAE KENNELS**  
Rutland Vermont



**Scottish Terriers Sealyhams and Wire-Hairs**  
A real sporting companion for your country estate, a small pal for your town-house, a stylish chap for your motor car.  
Mrs. EMMA G. HUNTER Providence, R.I.  
Primos, Del. Co., Pa. 2 miles from Lansdowne Ave.

**WIRE-HAIRED FOXTERRIERS**  
**SCHNAUZERS (STANDARD)**  
Puppies and grown dogs from championship stock. Excellent dispositions.  
**KNOLLTON KENNELS**  
Miss M. L. FLICK, owner  
Telephone 384-M. Lenox, Mass.

**SCOTTISH TERRIERS**  
**MRS. A. M. HENSHAW**  
College Hill  
Cincinnati, Ohio  
June to October  
Lake Leelanau, Michigan



**BLACKWATCH KENNELS**  
**Scottish Terriers**  
Affection : Protection  
Small dogs boarded, given expert care.  
Daylesford Station  
Berwyn P.O., Pa.  
Telephone 202 Berwyn



**"HITOFA" SCOTTISH TERRIERS**  
Hitofa Scotties are bred for outstanding character and personality. Their friendly dispositions make them wonderful companions for children.  
**"HITOFA"**  
**WELSH TERRIERS**  
Terriers of this breed are remarkable for their reserve and distinctive manner. They are ideal for town or country—grown-ups or children.  
**HILL TOP FARM KENNELS**  
FRANK SPIEKERMAN, owner  
Box H 392, Greenwich, Conn. Phone 1905  
Int. Ch. Carry on Hitofa—at stud.

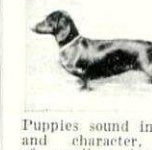

**Dachshunde**  
H. P. Kniepkamp  
1 Cedar St., N.Y.C.  
Tel: BEekm. 3-3574  
**FRIDA VOEGEL**  
285 Johnson Avenue  
North Hackensack  
N. J.  
Tel: Hack. 3-1217



**AIREDALES**  
Puppies—Youngsters  
Grown Stock  
Brood Matrons  
Noted dogs at stud  
**FAIRSERVICE KENNELS, REG.**  
MATAWAN, N. J.  
Phone Matawan-245-J



**BEST GIFTS**  
The Faithful  
Old Fashioned Dogs  
**Newfoundland and St. Bernard Puppies**  
The Famous  
**White Star Kennels**  
Madison Ave.  
Long Branch, N. J.  
Phone—855-J



**SCOTTISH TERRIERS**  
Scotties possess personality and character. Their possession gives joy and a sense of protection to all the members of the family...  
Colemeadow Scotties HAVE PERSONALITY  
**COLEMEADOW KENNELS**  
Phone 3-72 Morris Ave., Bryn Mawr, Pa.



**WASH YOUR DOG**  
With This NEW Soap  
End "chemical plant" smells when you give your dog a bath. Miller's Dog Soap has a clean, sweet fragrance—it kills fleas—benefits your dog's scalp—brings out the natural gloss and sheen of his coat. Money refund guarantee. Ask your dealer or send \$1.25 today to Battle Creek Dog Food Co., 693 State St., Battle Creek, Michigan.



**Ken-L-Ration** contains real meat—fresh, life-promoting red meat—not waste meat nor pieces of scrap. It is prepared under U. S. Inspection. That is why it is famous for its quality. That is why careful dog owners will not accept un-inspected dog foods nor imitations of Ken-L-Ration. Sold by quality dealers everywhere.  
Send us a Ken-L-Ration label for FREE booklet of Dog autobiographies  
Hear "Rin-tin-tin" over NBC Stations every Thursday evening.  
**CHAPPEL BROS. INC.**  
109 Peoples Ave., Rockford, Ill.  
**KEN-L-RATION**  
THE DOG FOOD SUPREME



*"If it aint Mange  
its Fleas"*



Sergeant's Skip Flea Soap will kill your dog's fleas, and put his coat in fine condition. Sergeant's Dog Food builds strength. Write for a free copy of Sergeant's Dog Book giving full information on care of dogs. Also free advice on your dog's health.

POLK MILLER PRODUCTS CORP.  
1850 W. Broad St. Richmond, Va.

**Sergeant's  
DOG MEDICINES & FOOD**

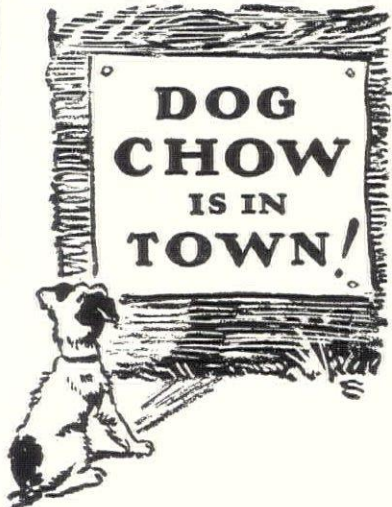

**I**T'S MIGHTY good news to a dog, no matter what breed or age, when Purina Dog Chow goes on sale. And why not? It's a dog's idea of food. Six years of testing many combinations of food by dogs themselves at the Purina Experimental Kennels, proved that the combination that is now Dog Chow was a dog's choice both by taste and what it did for him in growth, health, and condition.

Don't confuse Dog Chow with the ordinary dog biscuit. It's different. No baking, for that destroys health-giving vitamins. Ten ingredients, including meat, dried buttermilk, and cod-liver oil are put together into checkers by a special process that preserves all their natural goodness in Dog Chow. Another thing, five pounds of Dog Chow take the place of fifteen pounds of meat. It comes in two size checkers. You can get it at your nearby Purina Chow dealer.

**Dog Book Free!  
Samples, Too!**

(Special offer until July 1, 1932)

That you may know that Dog Chow is a dog's idea of what a real food should be, we will mail to you, free, a good-sized sample of Dog Chow. Besides a copy of the new 48-page Purina Dog Book and kennel record will be sent you. It is a real dog book by a real dog man for those who have real dogs. You'll appreciate this book.



Dog Chow Department  
PURINA MILLS  
954 Checkerboard Square, St. Louis, Mo.

Please send sample of Dog Chow Checkers and the new 48-page Purina Dog Book. Also give me name of your dealer in this locality.

Name.....  
Mail Address.....  
No. of dogs.....Breed.....  
Dealer.....

**READER QUESTIONS AND OUR ANSWERS**

(CONTINUED FROM PAGE 14)

jured, destroyed or tampered with, or any act tending to produce such interference, injury, destruction or tampering, whether such horse, mule, dog or other domestic animal be the property of himself or another, is guilty of a felony, punishable by imprisonment in a state's prison for more than three years.

• Can you offer any explanation, scientific or otherwise, as to why deafness is so prevalent in white animals? Miss M. H. S.

• Deafness in white animals is not nearly so prevalent as it used to be, for the simple reason that breeders, generally, have entered into an unwritten rule that breeding shall not be done from deaf sires and deaf dams—the result that deafness

has been practically eradicated.

The scientific explanation is that animals deficient in pigment frequently have degeneration or total absence of the small passage in the ear, which is called the cochlear duct. Of course, this simple statement does not explain how the defect arises, and why it should be associated with pure white. The lack of room prevents us from giving it here.

• Do I understand correctly that a Setter with a dark eye is a more efficient hunter than one with a light eye? Mr. M. M. P.

• While the standards of all breeds condemn a light eye, and make its possession a disqualifying point, the color of the eye has nothing to do with the dog's efficiency as a hunting dog.

**English Bull Terriers**  
Beautiful, Affectionate, Loyal. The best comrade for a child. Registered A. K. C. puppies for sale. Reserve Your Puppies Now  
**COLMAN KENNELS**  
900 Edwards Bldg. CINCINNATI OHIO

**Bull Terriers of Quality**  
Champion Stud Dogs Puppies for Sale  
**BRONXBORO KENNELS**  
2189 Sedgwick Ave., Bronx, New York, N. Y. Tel. Raymond 9-0619

**HARLEQUIN GREAT DANES**  
Quality puppies, show and breeding stock for sale at reasonable prices. Great Danes at Stud.  
**BOHRER KENNELS**  
P. O. Box 220 Allentown, Pa. Located on route 22 between Allentown and Westerville.

**Boston Terriers**  
Few choice specimens, both sexes. Best possible breeding. Circular on request.  
**MASSASOIT KENNELS**  
Box 195, Dept. B, Springfield, Mass.

**LIVE STOCK & POULTRY**

*Delightful play house for children. Red cedar, painted outside, stained inside. Absolutely weather-proof. Shipped ready to erect.*

*There are Hodgson bird houses for every kind of bird. This is for bluebirds. Price \$6.*

**When you want attractive outdoor equipment, think of Hodgson. Send for free booklet Y-6. It pictures and prices everything listed here. All made of cedar, painted, shipped ready to erect.**

**E. F. HODGSON CO.**  
1108 Commonwealth Ave., Boston, Mass. 730 Fifth Ave. at 57th St., New York City

**CATS With Rare Personality**  
Blue-eyed white kittens, and one black kitten—Dum—Beautiful "Lady Isabelle" (Judged best blue-eyed white female in shows). Sire—the famous "S.E.A." black double champion with many laurels to his credit. Brown tabby kittens sired by "Great Caesar" blue ribbon winner brother of the famous Omar Khayyam.  
**BLUE LARKSPUR CATTERY,**  
Phone: 994  
259 Scranton Ave. Lynbrook, N. Y.

White Swans. Peafowl. Pheasants. Cage Birds. Land and Water Birds of every description. Special bird feeds. Send for price list and circular.  
**G. D. TILLEY**  
Naturalist  
Darien, Conn.

Readers' questions pertaining to the selection, purchase, or care of dogs will be answered without obligation by The Dog Mart of House & Garden, Graybar Building, New York City.

**PHEASANTS**  
C. F. DENLEY, BREEDER  
ROCKVILLE, MD.  
Golden, Amherst, Manchurian, Bel's, Reeves, Lineated, Impeyan, Elliot's, Silver, Tragopan, Fireback, Argus, Swinhoe, Soemmerring.  
PEAFOWL—Java and White

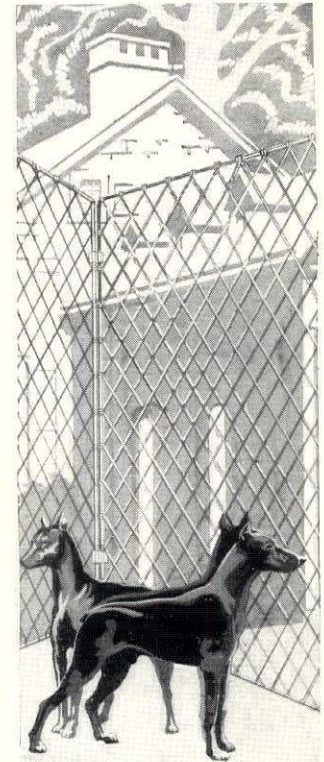

**FINE DOGS**

*deserve*

"BUFFALO" PORTABLE

**Protection**

Your dogs show off to best advantage in kennel yards or runs like these: so pleasingly designed, strongly constructed.

"Buffalo" Portable Fencing is very easy to erect. A child can do it, and in a few minutes' time. Just push the section legs into the ground and wire (or clip) the ends together. . . . This handy fencing makes yard rotation very simple, improves the appearance of the grounds, and storage gives no difficulty at all. Ideal for chickens, and other fowl.

Let us send you full particulars. Write for Booklet No. 83-F.



Only \$26.50 for the complete kennel yard shown above. We call it our Assortment No. 1-A. It consists of six sections and a gate and makes a yard 7 ft. x 14 ft. by 5 ft. high. Shipped promptly F.O.B. Buffalo, N. Y., upon receipt of check, money order or N.Y. draft for \$26.50 (or \$27.50 if you want "Buffalo" Patented Fence Clips—instead of wire—for joining the sections together). You can always add additional sections later on to any "Buffalo" assortment.

**BUFFALO WIRE WORKS CO.**  
INCORPORATED  
(Formerly Scheeler's Sons, Est. 1869)  
475 Terrace Buffalo, N. Y.

**"BUFFALO"**  
**PORTABLE FENCING**



# DIRECTORY OF DECORATION AND FINE ARTS



"Up the airy mountain,  
down the rushy glen,  
We daren't go a-hunting,  
for fear of little men."

To give the discriminate public an opportunity to convince themselves of the beauty, sturdiness, and colorfastness of our gnomes and garden creatures, we offer to all who refer to this advertisement a discount of 33 1/3% from our regular prices, no charge for packing.

A visit to our showroom would more readily suggest the setting which could be created by these unique figures. There are hundreds of numbers and sizes from which to make your selection.

22" with pick, \$15.00

**ILLUSTRATED PAMPHLET G FREE**  
Complete catalogue sent for \$1.00, which will be refunded on return

**F. B. ACKERMANN**  
Importer  
50 Union Square New York City  
Corner 17th Street and Fourth Avenue



Because it is the first reflector light of table size; because it is made of an untarnishable, silvery metal in a good-looking design; because it will light an entire room without casting a single, eye-straining shadow; because it is new and practical and smart—we nominate the Sunny Boy lamp for our Hall of Fame as well as the game room, the living room or any other part of the house. 13 inches tall. \$15. Alexander Studios, 106 West 31st St., New York.

As typically Chinese as a Mandarin's pigtail is this hanging shelf with its pagoda hood and latted sides—a modern version of a Chippendale design. The delicate frame is of wrought iron; the three shelves are made of glass to enhance the effect of fragility. Measuring 34 inches tall, 27 inches wide and 7 inches deep, it comes finished in black or in colors to order. Price, \$24.50. From the Montgomery Forge, 5701 Manchester, St. Louis, Mo.

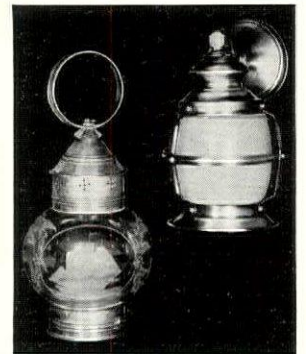

**TWO SHINING EXAMPLES**  
of Sack craftsmanship! Colonial lantern, with hand-etched ship design, 12 in. high: \$12.50. Copy of early railroad lantern, 9 1/2 in. high: \$8.50. Choice of copper, brass, pewter finish or monel metal, with ceiling fixture or wall bracket, as ordered. If for outdoor use, provided with water-proof socket. We also etch any name or design on glass, to order. Write for brochure No. 832.

**Sack Incorporated**  
85 Charles St., Boston  
572 Madison Ave., New York

**a double-duty relish dish**

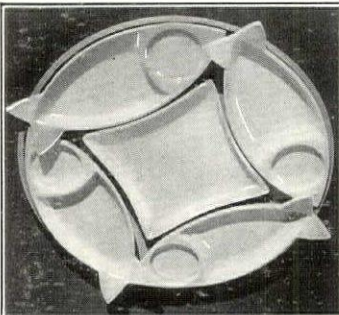

this five-compartment dish, 14" diam., of creamy white ware on a green or red metal tray, is effective for serving tempting hors d'œuvres. Or use the centre dish for canapés and the individual fish trays separately to hold glass and appetizer. Complete 5.00. Individual fish trays, convenient to hold, 7.50 doz.

at fine shops or direct  
write for leaflets

**pitt petri, importer**  
incorporated  
378 Delaware Ave. Buffalo, N. Y.  
Waldorf-Astoria Hotel, New York City



Here we have Jack-Be-Nimble and Jack-Be-Quick, two froggy athletes photographed just before the biggest jumping contest of the century, in which Jack-Be-Nimble cleared the large toadstool in a single, death-defying leap. These garden ornaments are strong terra cotta. Natural colors. Toadstool, 18 inches tall, large enough to sit on. \$40. Frogs, 8 and 15 inches long; \$3 and \$8, respectively. F. B. Ackermann, 50 Union Square, New York.

A black and white, checked guinea hen is good company on a picnic—when accompanied by a flock of sandwiches in a vivid red and orange lunch kit. Left, the box, with the bird atop it. 8 by 12 inches. Strap fastening. The square box is red—white, orchid, blue and yellow flower decoration. 9 1/8 inches sq. Decorations of cut-out paper on heavy cardboard. Designed by Janet Hurter. \$5 each. Pitt Petri, Hotel Waldorf-Astoria, New York.



Two companions for a sunny garden corner—a sundial to tell the hours and a comfortable chair in which to while them away. Sundial, of Galloway pottery in a modern design, is 33 inches tall. \$20, complete. Erkins Studio, 255 Lexington Ave., New York. The dark green, iron chair is adjustable to three positions. Canvas seat, in light green or yellow, detachable for cleaning. \$6.50. Lewis & Conger, 6th Ave., & 45th St., New York.

**RENA ROSENTHAL**  
520 Madison Avenue, New York City



**GEORGE WASHINGTON**  
from Augarten Porcelain Factory in Vienna after painting by Rembrandt Peale (1787-1860).  
8" high—\$42.00 Prepaid

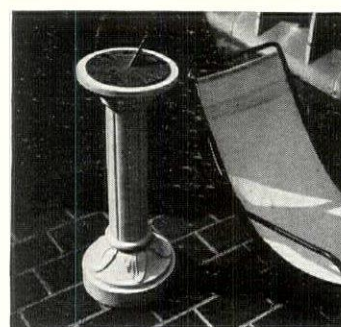

If you have an out-of-doors sitting room that wants exterior decoration consider these two jolly, fat little flower pots. Each is hand-made of a warmly, yellow-pink terra cotta reminiscent of sunlit, southern patios. The strawberry jar, 7 inches tall, will hold a miniature cactus garden. Streamers of ivy are very becoming to its compatriot, 9 1/4 inches tall. \$2 and \$4, respectively. La Luz Clay Products Co., 52 E. 52nd St., New York.



**STUDY  
INTERIOR  
DECORATION  
AT HOME  
SIX WEEKS PRACTICAL  
TRAINING COURSE**

Authoritative training in selecting and assembling period and modern furniture, color schemes, draperies, lamp shades, wall treatments, etc. Faculty of leading decorators. Personal assistance throughout. Cultural or Professional Courses.

**Home Study Course**  
starts at once • Send for Catalog 2K

**Resident Day Classes**  
start July 6th • Send for Catalog 2R

**NEW YORK SCHOOL OF  
INTERIOR DECORATION**  
578 Madison Avenue, New York City

for your  
**GARDEN**

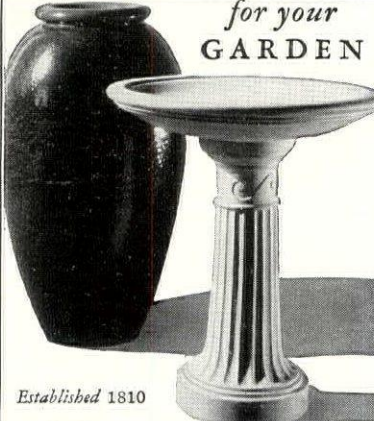

Established 1810

**GALLOWAY  
POTTERY**

ENDURING as well as beautiful, Galloway High-fired Terra Cotta brings new interest to the Garden, Sun Room or Interior.  
Send 10c for illustrated brochure.  
3218 Walnut Street, Philadelphia



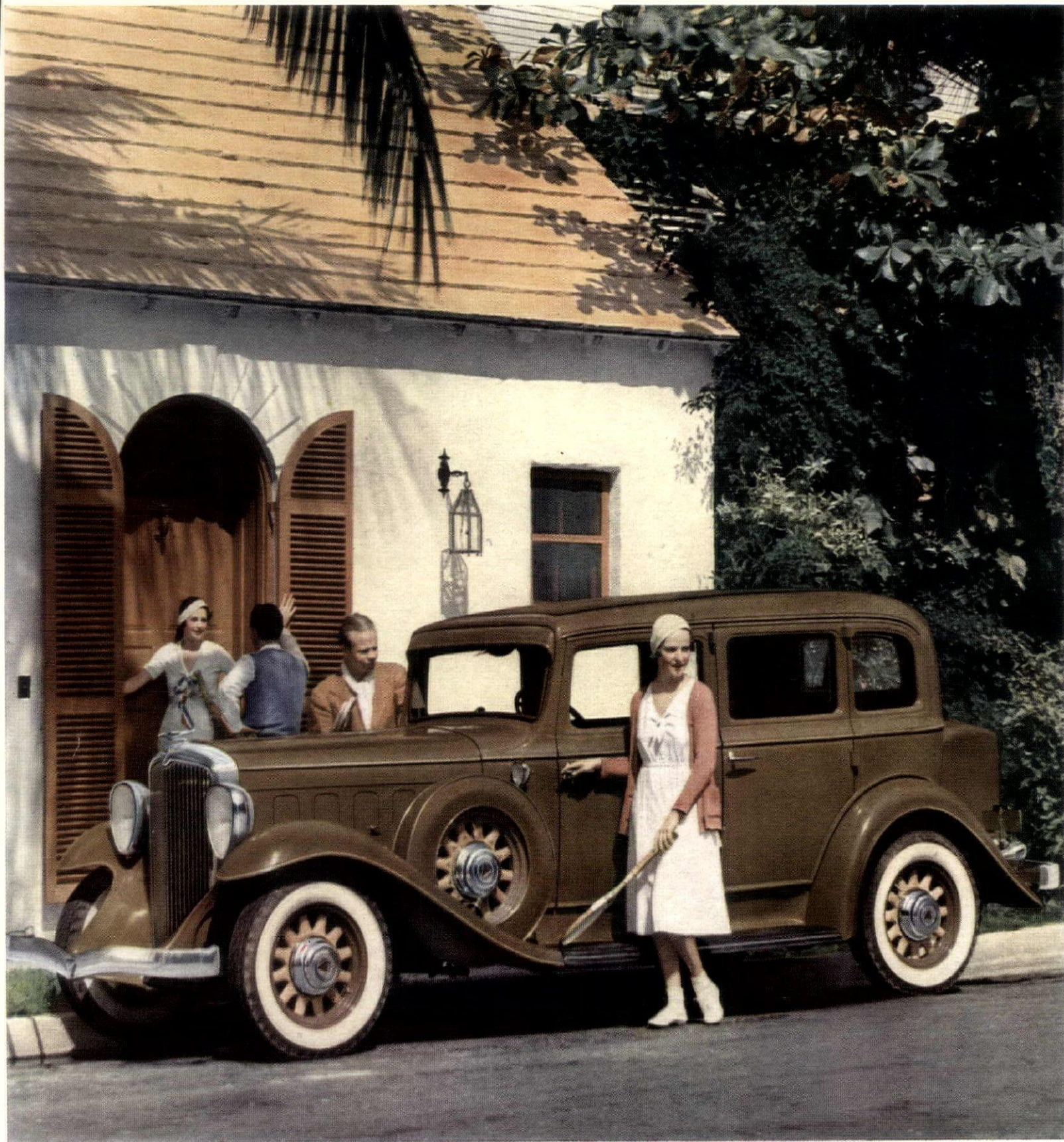

PACEMAKER HUDSON EIGHT SPECIAL SEDAN—STERLING SERIES—BRILLIANT EXTERIOR COLORS WITH COMPLEMENTARY INTERIOR PASTEL TONES  
APPOINTMENTS FINISHED IN SILVER AND IVORY

**T**HE FINEST THING that could be said about the new Hudson Eight is that it reflects the greatest single advance in all Hudson's twenty-three years. Most significantly, that statement implies, what is the literal fact, that this is the Pacemaker of all Hudson pacemakers, without rival in brilliant performance, inspired style, or actual money value. HUDSON MOTOR CAR COMPANY, DETROIT.

**HUDSON**  
THE PACEMAKER





**I**F VARIETY'S the very spice of life, then France is the ideal place to live in summer-time. . . . First, of course, there's Paris. Then there's the chateau-studded countryside. And third, the coast — a frontier of gay pajamas and striped parasols from Deauville to Biarritz, and from St. Tropez up the famed Côte d'Azur.

It's a grand country! There are fashions to admire and winners to pick, as they go to the post at Longchamps or Auteuil. . . . The fairways are smooth and green at Le Touquet. . . . There's health and charming company at Evian or Aix-les-bains. . . . If

you're mountain-minded, you can climb on the Mer de Glace above alpine Chamonix. (And there are countless rugged panoramas in the Pyrenees too.) . . . There's yachting, Davis Cup Tennis, motoring, horse-shows, and polo. Sleepy Norman villages . . . picturesque Basque peasants . . . the ever-intriguing shops, theaters, and cafés of Paris . . . all cry "Let us be gay!"

Yes, it will be delightful in France this summer. And it will be delightful to go there the French way . . . by the French Line . . . France Afloat. World-famous Parisian cooking

. . . sturdy Breton seamanship . . . English-speaking service . . . comfort, companionship . . . the completeness of France herself.

There's no reason in the world why you shouldn't have the time of your life in France this summer, and enjoy the new low French Line rates, coming and going. All French Line express steamers carry First and Tourist Class. Any authorized travel agent will be glad to serve you. . . . The French Line, 19 State Street, New York.

**French Line** 

 ILE DE FRANCE, June 3, June 22, July 9 • CHAMPLAIN, June 30, July 19 • LAFAYETTE, June 21

DE GRASSE, July 28 • ROCHAMBEAU, June 1, July 12 • PARIS, June 11 • FRANCE, June 16 



# HOUSE & GARDEN TRAVEL DIRECTORY

## Long Beach CALIFORNIA

**Hotel Virginia.** One of California's finest hotels. Spacious Lawns. Overlooking Pacific Ocean. All recreations. American Plan. Unexcelled Cuisine. Golf.

## Los Angeles

**French Line.** For rates, reservations, information, call or write Harold G. de Golia, G.P.A., 508 West 6th Street, Tucker 4231.

## Pasadena

**Vista del Arroyo Hotel and Bungalows.** In the beautiful westerly residential section. On brink of Arroyo (canyon). 400 rooms. Open all year.

## San Francisco

**French Line.** For rates, reservations, information, call or write Lincoln Wilson, G.P.A., 219 Sutter Street, Sutter 7557.

## Santa Barbara

**El Encanto Hotel.** California's most delightful hotel and bungalows. On the Riviera overlooking sea and mountains. Excellent cuisine. Golf. Riding.

## Yosemite National Park

**The Ahwahnee.** No California visit is complete without Yosemite—and the colorful Ahwahnee. All year. American Plan. \$10.00 to \$16.00.

## Brook Forest COLORADO

**Brook Forest Inn.** A Swiss Chalet in the Rockies, open April to November. Altitude 8000 ft. Riding horses. Edwin F. Welz, Owner. Ask for folder.

## Parshall

**Buckhorn Lodge.** Ranch. Mountains, trout fishing, hunting, horses, guide, sports, camp fire, own dairy, garden, excellent cuisine, thoroughly modern. Booklet.

## CONNECTICUT

**Fishers Island, N. Y.** via New London. Always Beautiful—Always Cool. Mansion House and Cottages. Reduced rates and rentals. Wm. F. Ingold, Mgr.

## Waterbury

**The Elton.** In scenic Naugatuck Valley. The most attractive hotel in New England. Fireproof. On shortest, fastest route New York—Boston.

## DISTRICT OF COLUMBIA

### Washington

**French Line.** For rates, reservations, information, call or write J. F. Nolan, G.P.A., 1429 Eye Street, N. W., Metropolitan 1440.

## Atlanta GEORGIA

**French Line.** For rates, reservations, information, call or write Phillip Lutz, G.P.A., 616 Healey Building, Main 4000.

## Chicago ILLINOIS

**French Line.** For rates, reservations, information, call or write F. C. Bush, G.P.A., 243 North Michigan Avenue, Central 5969.

## French Lick INDIANA

**French Lick Springs Hotel.** Smart—Sophisticated—Spa—Attractions. Europe's famous pleasure & health resort. Climate ideal. Home of Pluto. Amer. Plan.

## New Orleans LOUISIANA

**French Line.** For rates, reservations, information, call or write E. P. Belot, G.P.A., 718 Common Street, Main 6520.

## Bethel MAINE

**Bethel Inn.** Noted for its individuality. Unusual for Rest and Recreation. Reasonable rates. Nine-hole Golf course on our own grounds, free to guests.

## Camden

**Whitehall Inn.** Old New England with attractive modern appointments. June 1 until late September. Ocean, mountains, lakes. Every outdoor sport.

## Moosehead Lake

**Squaw Mountain Inn.** "Vacation Paradise." No hay fever. Golf, all sports on premises. Homelike. Excellent cuisine. Am. Plan. \$6-\$10 day. May-Oct. Booklet.

## Ogunquit

**Sparhawk Hall.** At the Salt Water's Edge. Surf Bathing, Golf, Tennis, Fishing, Saddle Horses, Orchestra. Sprinkler System. Elevator. June 25-Sept. 15.

## Poland Spring

**Poland Spring House.** Maine's foremost resort, open June to Oct. Mansion House, always open. Excellent 18-hole golf course. Home of Poland Water.

## Prout's Neck

**Black Point Inn.** Overlooking ocean. Modern, finest appointments. Golf, tennis, bathing. Club atmosphere. Non-housekeeping cottages. Mrs. S. N. Boyd, Mgr.

**The Willows.** Enjoys patronage of a most exclusive clientele. Comfort and good food especially featured. Golf, Ocean bathing. Ownership management.

## York Harbor

**Marshall House.** Also the Emerson and Cottages. Fire sprinklers throughout. Superb location on ocean and river. Golf, bathing, orchestra, elevators.

## Rhapsody in A Motor

If you are suffering from the "Consolidated" Blues or are working yourself up to a "General" Breakdown, forty different kinds of motors and engines are waiting to whirr you away to a thousand places where you can take a breathing spell. The map of the world is red veined with routes of travel, trails old and new, each to some delightful journey's end. Look over this alphabetical index of hotels, resorts and travel points, and say, eeny, meeny, miny, mo. Branch offices of travel advertisers are listed in some cases, for your convenience. If this Directory doesn't seem to have the answer, of course you may, without obligation, consult: House & Garden's Travel Advertising Department, 1930 Graybar Building, Lexington at 43rd, New York.

## Baltimore MARYLAND

**French Line.** For rates, reservations, information, call or write Hugh F. Coyle, G.P.A., 11 West Franklin Street, Vernon 7606.

## MASSACHUSETTS

### The Berkshires—Greenfield

**The Weldon.** European. (Fireproof.) "The Beautiful Home Hotel." All yr. 225 rms. Excellent table. Refined atmosphere. Golf. Very reasonable rates. Picture Bklt.

### The Berkshires—Williamstown

**The Greylock.** In the village beautiful. 165 Rooms. Season May to November. \$6. per day up. American Plan. Golf, Tennis. Booklet.

## Boston

**French Line.** For rates, reservations, information, call or write A. K. Barrows, G.P.A., 421 Boylston Street, Commonwealth 5140.

**The Lenox.** The Brunswick. Two famous Back Bay hotels on either side of Copley Sq. 8 dining rooms. Room tariff \$3-\$5. L. C. Prior, President.

**Hotel Puritan.** On beautiful Commonwealth Avenue. Furnishings and comforts of a luxurious private home with hotel service of the highest type.

**Hotel Somerset.** Commonwealth Ave. one of Boston's foremost hotels. Quiet residential section. 7 mins. to all activities. Rooms with bath \$3.50 up. E.P.

## Boston—Brookline

**Hotel Beaconsfield.** Catering to a clientele accustomed to all that is best. Convenient to downtown Boston. Rooms \$3.50 up. Garage.

## Cape Cod—Chatham

**Chatham Bars Inn.** And 20 non-housekeeping cottages. Overlooking the ocean. Completely equipped for golf, tennis, motoring, bathing, sailing.

## Gloucester

**Hotel Thorwald.** Overlooking the Atlantic Ocean. All summer sports. American Plan. Reduced Rates. Elevator Service. Open June 15 to Sept. 15.

## Nantucket Island

**Ocean House.** 30 miles at sea. Two 18-hole golf courses. Bathing, boating, fishing, horseback riding, dancing. Ownership management, Frank Worth.

## Swampscott

**New Ocean House.** On the cool Atlantic facing private beach. . . thoroughly modern. Catering to select clientele. Clement Kennedy, Pres. (Booklet.)

## Detroit MICHIGAN

**French Line.** For rates, reservations, information, call or write Rene P. Joubert, G.P.A., 1247 Washington Boulevard, Cherry 0011.

## Minneapolis MINNESOTA

**French Line.** For rates, reservations, information, call or write H. Ellingsen, G.P.A., 123 South Third Street, Geneva 7744.

## St. Louis MISSOURI

**French Line.** For rates, reservations, information, call or write Kenneth M. Jackson, G.P.A., 1022 Locust Street, Main 0682.

**The New Jefferson.** "Where the world meets St. Louis." A hotel of international repute. Famous cuisine. 800 rooms with bath, from \$3.00.

## MONTANA

**Bookings for western vacations.** Write for details. Dude ranches, summer camps for sale or lease. Montana Vacations, Inc., Elk Park, Montana.

## Augusta MONTANA—(Cont.)

**Allan Ranch.** Beyond all roads. Montana Rockies. Riding, Fishing, Hunting, Swimming (warm pool), Pack Trips. Informal. Limited number guests. Booklet.

## Emigrant

**Ox Yoke Ranch.** A real stock ranch. 30 miles from Yellowstone Park. Bathroom in every cabin. Informal. Restricted clientele. References. Bklt. Charlie Murphy.

## Hanover NEW HAMPSHIRE

**The Hanover Inn.** At Dartmouth College. 100 Rooms. 60 baths, elevator. Highest type hotel service. State Roads. All outdoor sports and good living.

## White Mountains—Bretton Woods

**The Mount Washington.** Opens July 2nd. Bretton Arms, opens June 18th. Famous for golf—two courses. C. J. Root, Mgr. N. Y. Office 2 W. 45th St.

## White Mountains—Crawford Notch

**Crawford House.** Distinctive mountain resort. Golf, tennis, swimming, mountain climbing, saddle horses. Orchestra of Boston Symphony players.

## White Mountains—Dixville Notch

**The Balsams.** America's Switzerland. June 15-Oct. 1st. 18-hole golf course, tennis, swimming, fishing, horses, burros. Hay fever unknown. Fireproof.

## White Mountains—Franconia

**Forest Hills Hotel.** Modern. Beautifully located. Every outdoor sport. Splendid service and cuisine. Rates \$5-\$9.

## White Mountains—Jackson

**Spruce Mt. Lodge and 20 Bungalows.** A summer resort offering every convenience and attraction. Also The Boulders, a delightful year-round house.

## White Mountains—Sugar Hill

**Sunset Hill House.** Location unexcelled. All prominent White Mt. peaks visible. Golf free to guests. Tennis, riding, orchestra. Private cottages. Booklet.

## Spring Lake NEW JERSEY

**The Essex and Sussex.** A resort hotel of distinctive superiority. Directly on the ocean. Golf, bathing, tennis, riding. Fine as ever—lower rates.

**The Monmouth.** Directly facing the Sea. Season late June to mid-September. Bathing, golf, tennis, horseback, concerts. Joseph E. Smith, Manager.

## Santa Fé NEW MEXICO

**The Bishop's Lodge.** Finest mountain resort. Horses, golf, outdoor sports, cliff dwellings. Indian Pueblos. Dry healthful climate. Homelike atmosphere.

## Adirondacks—Essex NEW YORK

**Crater Club.** Lake Champlain. Modern cottages, no housekeeping cares. Exclusive clientele. Moderate rates. References required. Send for circular.

## Buffalo

**French Line.** For rates, reservations, information, call or write Bernard Tighe, G.P.A., 251 Delaware Avenue, Cleveland 6342-6343.

## Central Valley

**The Green Hen.** A few guests accommodated. Well appointed house and bungalow, best of service and food. Golf, swimming. Address Miss Nanna Bigler.

## Lake George—Bolton Landing

**The Sagamore on Green Island.** Every facility for outdoor sports on land or water. De luxe hotel. Reasonable rates.

## NEW YORK—(Cont.)

### New York City

**The Parkside.** Eighteen Gramercy Park. South. A residence hotel for men and women. Overlooking the Park. Moderate rates. Write for folder.

### Watkins Glen

**Glen Springs.** High above magnificent Finger Lakes. Natural Nauheim Baths, waters. Splendid cuisine. Golf. Booklet. Wm. Leffingwell, Pres.

## Cleveland OHIO

**French Line.** For rates, reservations, information, call or write H. A. Watson, G.P.A., 26 Public Square, Cherry 7474.

## Eagles Mere PENNSYLVANIA

**The Crestmont Inn.** Twenty-seven holes, superb golf. Eight tennis courts. Ideal boating and bathing. Write for Booklet. Wm. Woods, Proprietor.

## Philadelphia

**Bellevue Stratford.** World famous for comfort, courtesy and cuisine. Moderate rates. Claude H. Bennett, Gen. Mgr.

**The Benjamin Franklin.** A United Hotel. 1200 large rooms all with bath. 3 restaurants. Horace Leland Wiggins, Managing Director.

**French Line.** For rates, reservations, information, call or write Emile C. Geyelin, Resident Manager, 1663 Walnut Street, Ritten House 72-20.

## Pittsburgh

**French Line.** For rates, reservations, information, call or write C. A. Emery, G.P.A., 521 Grant Street, Atlantic 7255.

## Watch Hill RHODE ISLAND

**Ocean House.** Overlooking the ocean. Always cool. Orchestra. Excellent Table and Service. Golf, Bathing, Dancing. Automatic Sprinkler. June-Sept. 15.

## Houston TEXAS

**French Line.** For rates, reservations, information, call or write Jean Edissagaray, G.P.A., 509 Caroline Street, Preston 1020.

## VERMONT

**Free Official State Vacation Books:** "Lakes & Mountains", "Farms, Summer Homes for Sale." Where to Stop, Road Map. Sec'y of State, Dept. B, Montpelier, Vt.

## Lake Morey—Fairlee

**Bonnie Oaks Inn and Bungalows.** 100 rooms, baths, fireplaces. Tempting food, orchestra, golf, horses. Children's playground. May-Dec. Bklt. E. H. Page.

## Manchester-in-the-Mountains

**Equinox Hotel.** All concrete roads New York to Manchester. Golf—two courses, saddle horses, tennis, bathing, fishing. 80th season. Opens June 24th.

## Seattle WASHINGTON

**French Line.** For rates, reservations, information, call or write General S. S. Corp., J. I. Stern, Mgr., G.P.A., 1101-4th Ave., Main 4701.

## Wisconsin Dells WISCONSIN

**Hotel Grandall.** At "The Dells". Convenient to all scenic points. Every room with bath. American Plan. \$5.00 up per person.

## BRITISH ISLES

**For information regarding travel in England and Ireland,** apply T. R. Dester (Dept. A-42) 200 Fifth Ave., New York City, or any L.M.S. Ticket Agent.

## Halifax, N. S. CANADA

**French Line.** For rates, reservations, information, call or write Furness Withy Company, G.P.A., Furness Bldg.

## Montreal, Quebec

**French Line.** For rates, reservations, information, call or write A. Labelle, G.P.A., 1196 Phillips Place, Marquette 2361.

## Toronto, Ontario

**French Line.** For rates, reservations, information, call or write Otto Goetz, G.P.A., 53 Richmond Street, W., Elgin 1282.

## Vancouver, B. C.

**French Line.** For rates, reservations, information, call or write F. C. Garde, G.P.A., 966 W. Hastings Street, Seymour 5380.

## Winnipeg, Manitoba

**French Line.** For rates, reservations, information, call or write H. P. A. Hermanson, G.P.A., 470 Main Street, Telephone 24266.

## ENGLAND

**London & North Eastern Railway.** Serving the eastern side of Britain. Route of the Flying Scotsman. 11 W. 42 St., New York City.

**See American Shrines in England.** Great Western and Southern Railways of England, 500 Fifth Avenue, New York City.

## INDIA

**India.** Now as easy to tour as Europe. Address India State Railways, Delhi House, 38 East 57th Street, New York City.

## RUSSIA

**The Soviet Union.** New Travel Land. Inexpensive, comfortable, no restrictions. \$10 to \$20 a day. Booklet. Intourist, Inc. 261-5th Ave., New York City.

## SWEDEN

**Refreshing New Experiences** await you in this friendly, time-mellowed land. Write the Swedish State Railways, Dept. TD, 551 Fifth Ave., N. Y. C.





MONEY TRAVELS FURTHER

in

ITALY



**N**OW see Italy . . . and make the most of your vacation money too! Not since pre-war days has it been possible to live and travel in Italy for so little.

In Rome, Florence, Naples and the hill-towns . . . in Venice, Brioni, the Riviera or the mountain stations . . . one may spend a month or more for what a fortnight formerly cost. Hotels, restaurants and railway transportation have been drastically reduced in price . . . visa fees and museum entrance fees abolished. Steamship fares on the Southern Route are the lowest in a decade.

Depression or no depression, this is the year for your Italian visit. It's one investment that pays lasting dividends and never depreciates. Let us help you plan your trip in cooperation with your tourist agent. This office is operated for that purpose by the Royal Italian Government on a non-commercial basis—with a view to helping the traveler see more, live better and pay less, with no charge for services. Begin today by writing for a large illustrated book on Italy, sent free.

ITALIAN TOURIST INFORMATION OFFICE

Squibb Bldg., 745 Fifth Ave., N. Y. C.

JAPAN



*A Land of Fascinating Shops*

See backward into Oriental time . . . read legends in an embroidered shawl . . . and live the while in ultra-modern fashion amidst a friendly, hospitable people. This year the adventure is closer within your reach than you ever dreamed, with steamship fares the lowest in the world, considering service and distance traveled.

The low cost of travel in Japan is emphasized by the series of all-inclusive tours now placed at your disposal through steamship lines and tourist agents by the Japan Tourist Bureau, a non-commercial organization. In as little as 14 days you may visit Yokohama, Tokyo, Kyoto, Kobe, with their ancient temples and modern industrial developments . . . motor to the Kegon Waterfall . . . see the Kamakura Buddha, the Nikko Shrines, Miyanosita, Nara and Fujiyama.

On other tours you may cover even wider regions in 21, 28, 35 days or more, with or without a Japanese courier. And always at costs made even lower for you by the favorable rate of exchange. An interesting book describing these itineraries is available—you are invited to send for one now without cost.

Japan, Korea, Manchuria and China are reached from the United States and Canada by the Nippon Yusen Kaisha, Osaka Shosen Kaisha, Canadian Pacific, the American Mail Line and the Dollar Steamship Line. Full information will be furnished by any of these lines, any tourist agency, or by the Japan Tourist Bureau c/o Japanese Gov't. Railways, One Madison Ave., N. Y. C., or c/o Nippon Yusen Kaisha, 545 Fifth Ave., N. Y. C.

JAPAN  
TOURIST BUREAU



## The Modern Traveller

Behold! The modern traveller sets off for his destination, far or near, secure in the knowledge that only a few days of luxurious accommodations and entertainment intervene between his departure and arrival. So much so, that the trip takes equal importance with the places visited.

Why not enjoy a more detailed forecast of what this World of Travel is, at first hand? Consult these pages, ask for catalogs and rates to the places you wish to visit . . . study them at leisure and then . . . when you're sure you have carefully planned your trip . . . go . . . away from this humdrum, same old world, into the World of Travel.



WHICH SIDE WAS YOUR ANCESTOR ON when Edward I built that wonderful chain of castles in North Wales to keep the Welshmen up the mountains when once he had got them there? That little game of hide-and-seek that Edward played with his Welsh neighbours is one of the best bits in English history.

Carnarvon, Conway, Harlech, Beaumaris, Rhuddlan and Ruthin. Jewels of living history, they are full of Plantagenet majesty, and above them towers the mighty bulk of Snowdon and the Northern massif.

Come to Wales and see how a Norman king could build chain stores to last a thousand years. From London (Euston Station) by the Irish Mail or from Dublin by the mail boat. The route itself is lined with history.

# LMS

LONDON MIDLAND & SCOTTISH RAILWAY OF GREAT BRITAIN

Illustrated pamphlets from T. R. Dester, Vice-President—Passenger Traffic (Dept. A45), LMS Corporation, 200 Fifth Avenue, New York City, or from your own Ticket Agent

**...You'll enjoy**  
every minute of your stay at Hollywood's largest and finest hotel—on Hollywood Boulevard, where comfortable refinement and diversification go hand in hand.

**THEATRES, SHOPS, ETC.**  
are nearby. There are three hundred delightful outside rooms and suites available at moderate rates.

**TWENTY MINUTES**  
from downtown Los Angeles. Convenient to golf courses, studios, mountains and seashore. Home of the famous *Blossom Room*, rendezvous of the stars of stage and screen.

Folder on request.  
**Dave Boice, Manager**

Statement of the ownership, management, etc., required by the Act of Congress of August 24, 1912, of House & Garden, published once a month at Greenwich, Conn., for April 1st, 1932. State of Connecticut, County of Fairfield; Before me, a notary public in and for the State and county aforesaid, personally appeared Francis L. Wurzburg, who, having been duly sworn according to law, deposes and says that he is the Managing Director of House & Garden, and that the following is, to the best of his knowledge and belief, a true statement of the ownership, management, etc., of the aforesaid publication for the date shown in the above caption required by the Act of August 24, 1912, embodied in section 411, Postal Laws and Regulations, printed on the reverse of this form, to wit: 1—That the names and addresses of the publisher, editor, managing editor, and business managers are: Publisher, Condé Nast, Greenwich, Conn.; Editor, Richardson Wright, Greenwich, Conn.; Managing Editor, Robert S. Lemmon, Greenwich, Conn.; Business Manager and General Manager, Francis L. Wurzburg, Greenwich, Connecticut; 2—That the owners are: Owner: The Condé Nast Publications, Inc., Greenwich, Connecticut; Stockholders: Condé Nast, Graybar Building, New York; Bennett & Company, % Guaranty Trust Co. of N. Y., 521 Fifth Ave., N. Y.; Crocker-Burbank Assoc., Fitchburg, Massachusetts; Curran & Company, 57 William St., N. Y. City; F. R. Publishing Co., 25 West 45th St., New York City; Montrose Development Co., 420 Lexington Avenue, New York City; Martha Moller, Trustee, 1702 Elmore Place, Brooklyn, N. Y.; Max Rosett, 12 E. 86th St., New York City; Siffert & Company, 1 Exchange Place, Jersey City, N. J.; Vogue Company, 15 Exchange Place, Jersey City, N. J.; Westover Trailing Corporation, Stamford, Conn.; F. L. Wurzburg, Bronxville, New York; 3—That the known bondholders, mortgagees, and other security holders owning or holding 1 per cent or more of total amounts of bonds, mortgages, or other securities are: The Manufacturers Trust Company, 55 Broad Street, New York, N. Y.; 4—That the two paragraphs next above, giving the names of owners, stockholders, and security holders, if any, contain not only the list of stockholders and security holders as they appear upon the books of the company, but also in cases where the stockholder or security holder appears upon the books of the company as trustee or in any other fiduciary relation, the name of the person or corporation for whom such trustee is acting, is given; also that the said two paragraphs contain statements embracing affiant's full knowledge and belief as to the condition under which stockholders and security holders who do not appear upon the books of the company as trustees, hold stock and securities in a capacity other than that of a bona fide owner, and this affiant has no reason to believe that any other person, association or corporation has any interest direct or indirect in the said stock, bonds or other securities than as so stated by him, Francis L. Wurzburg, Managing Director. Sworn to and subscribed before me this 6th day of April, 1932.

(Seal) Kathleen P. Stewart, Notary Public. My Commission expires February 1st, 1935.

## HOTELS OF DISTINCTION

**The SAVOY-PLAZA**

Newer associate of The Plaza. Faces Central Park and offers the same excellence of hospitality and cuisine that distinguishes The Plaza.

**HENRY A. ROST**  
President

**The SAVOY-PLAZA**  
New York

**The COPLEY-PLAZA**

Ideally located on Fifth Avenue, at Central Park. The Plaza offers the highest standards of hospitality and cuisine. Near business, transportation, theatres, shops, yet away from the noise of the city.

**FRED STERRY**  
President  
**JOHN D. OWEN**  
Manager

**The COPLEY-PLAZA**  
Boston

**The PLAZA**

Recognized as one of the finest hotels in the world, richly furnished, modern in every respect . . . located in historic Copley Square, probably the most accessible and attractive spot in Boston.

**ARTHUR L. RACE**  
Managing Director

**The PLAZA**  
New York

In Philadelphia's commercial and social centre.

A step from the nation's most historic shrines.

... An hour from one of the world's finest sea coasts . . .

**...THE BELLEVUE STRATFORD PHILADELPHIA**

Rates consistent with present times  
**CLAUDE H. BENNETT, General Manager**



# SCHOOLS OF HOUSE & GARDEN

## GIRLS' SCHOOLS

### SEMPLER SCHOOL

Resident and Day. Postgraduate and Junior College Courses. College Prep. Art, Music, Dramatic Art, Secretarial, Domestic Science, Country estate. Outdoor sports. Travel school abroad. Mrs. T. Darrington Semple, Prin., 351 Riverside Drive, New York City



**Cathedral School of Saint Mary**  
College Preparatory and General Courses.  
MIRIAM A. BYTEL, Principal  
Garden City, Long Island, New York

### St. Mary's Hall *on the Delaware*

Church boarding school for girls, 96th year. College preparatory, general, secretarial courses. Lower school, Riding, golf. Summer art school. Catalog. Ethel M. Spurr, A.M., Prin., Box S, Burlington, N. J.

### ST. JOHN BAPTIST *School For Girls*

*A Country Boarding School*  
Under the care of the Sisters of St. John Baptist (Episcopal Church). College Preparatory, Music, Art and General Courses. For Catalog Address: The Sister Superior, Mendham, New Jersey

### MISS BEARD'S SCHOOL

Recommended for College Preparation by the Leading Colleges for Women. Separate classes and expert guidance for college preparatory students. Broad, well balanced educational program for girls not going to college. Courses in Fine and Applied Arts, Music, Drama and Household Arts. City and country advantages. Ground equipment for all sports. Address: Miss Lucie C. Beard, Headmistress, Orange, N. J.

### The Mary Lyon School

SUPERIOR college preparation, general courses. Dramatics, art. High standards, modern methods, optional equipment. Alert faculty. Daily contacts with girls of character. Cultural opportunities of Philadelphia. Riding, swimming, golf. *Wild-dog* offers two-year terminal Junior College courses. Advanced art, music, Dramatics' workshop. *Catalog.*



MR. and MRS. H. M. CRIST, Principals  
Box 1514 Swarthmore, Pa.

### The Weylister

TWO-YEAR college and secretarial course for young women. Also a year of intensive secretarial training preparing college graduates for attractive positions. Special one-year course. Cultured home-like atmosphere. Limited enrolment makes close friendships possible. Large campus. Organized athletics. Near New Haven. Booklet. Mrs. Marian W. Skinner, M.A., Miss Louise H. Scott, Box H, Milford, Connecticut.

### LARSON SCHOOL



ONE and two-year cultural secretarial courses for young women. Also intensive course for college graduates. New buildings on Lake Whitney. Sports. National patronage. Est. 1911. *Catalog.* Dean, New Haven, Connecticut

### GRAYCOURT *on-Sound* for Girls

Suburban to N. Y. C. College Preparatory, General, Secretarial, Arts and Crafts, Music, Riding, Beach, Sports. Lower School. *Catalog.* JESSIE CALLAM GRAY, Box 32, Stamford-on-Sound, Conn.

### LASELL JUNIOR COLLEGE FOR YOUNG WOMEN

TEN miles from Boston. Home Economics, Secretarial, Art, Music, Expression. Separate Junior School. *Catalogs.* GUY M. WINSLOW, Ph.D., President  
127 Woodland Road, Auburndale, Mass.

### STONELEIGH-PROSPECT HILL

New fireproof building among 150 acres of lovely parkland. Academic, Preparatory, and Junior College Courses. Studios for Music, Arts, and Dramatics. The estate includes every desirable outdoor sport, a private stable, riding and bridle paths. Address either Principal Isabel Cressler, Caroline Sumner Greenfield, Massachusetts

## To Help You With Any School Problem

Of course you have been aware of House & Garden's School Section, which appears in every issue. But perhaps you have passed over it for years because you had no private school problem in your family. And now the question of what to do about school for Miss Junior League or Mr. Boy Scout looms distressingly on the horizon for fall. Cheer up. Like every other problem, it becomes easier *when you make a start*. You will find advertised in these pages, from time to time, practically every type of private school in existence, for both boys and girls, at home and abroad.

You may write to any schools whose names appear in these pages, with perfect confidence that your time will not be wasted. House & Garden recommends them to you. But, if you feel the need of individual attention, tell House & Garden's School Bureau all about it. The Bureau will answer your questions, without obligation, and will also send to you, or to your friends, a free copy of Vogue's Book of Private Schools, which analyzes all types of private schools, from the parents' viewpoint. You will find it most helpful.

House & Garden's School Bureau is staffed by college-trained men and women, who devote all their time to visiting and investigating schools, and to keeping informed of the latest developments in the school world. They are in daily contact with a select list of fine schools, on the one hand, and with House & Garden readers seeking school information, on the other.

Address all school inquiries and correspondence to House & Garden's School Bureau, 1930 Graybar Building, Lexington Avenue, at 43rd St., New York City.

## GIRLS' SCHOOLS

### Warrenton COUNTRY SCHOOL

College preparatory, cultural courses. The school is planned to teach girls how to study, to bring them nearer nature, and to inculcate ideas of order and economy. Mlle. Lea M. Boulogny, Principal, Box 25, Warrenton, Va.

### MARY BALDWIN COLLEGE

FOR WOMEN. Background of culture and scholarship. Accredited; endowed. A.B. degree. Music, Art, Dramatics. Secretarial. Educationally efficient, spiritually sincere. Riding. *Catalog.* L. Wilson Jarman, Pres., Box E, Staunton, Va.

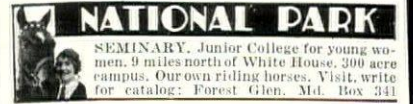

**NATIONAL PARK SEMINARY.** Junior College for young women. 9 miles north of White House. 300 acre campus. Our own riding horses. Visit, write for catalog: Forest Glen, Md. Box 341

### School of HORTICULTURE for Women

Floriculture, landscape design, fruit growing, poultry raising. Fertile valley near Philadelphia. Two-year diploma course leads to excellent positions. Helpful short course in August. Booklet. Mrs. P. H. Schedin, Director, Box H, Ambler, Pa.

### GULF-PARK COLLEGE

By-the-Sea. Fully accredited Junior College for girls. 4 years high school. 2 years college. Music, Art, Home Economics. Outdoor sports all year. Riding. *Catalog.* Box H, Gulfport, Miss.

## BOYS' SCHOOLS

### St. Paul's GARDEN CITY LONG ISLAND

Boarding school for boys. Thorough preparation for college and scientific school. Carefully supervised athletics for all on graded teams.

For catalogue address  
WALTER RANDALL MARSH, B.A.  
Headmaster

### MANLIUS

63 YEARS OF ACHIEVEMENT  
Thorough academic courses. Military training. Intramural sports system provides athletics for every boy. College Board Examinations given at the school. Write for *The Manlius Book.* COL. GUIDO F. VERBECK, Supt. Box 246 Manlius, New York

### IRVING SCHOOL FOR BOYS

in historic Irving country. 96th year. Prepares for all colleges. Accredited. *Catalog.* Box 934, Tarrytown-on-Hudson, N.Y. Rev. J. M. Furman, L.H.D., Headmaster.

*A less expensive school*  
*Where Standards are high*  
Real boys—the natural student, the active outdoor boy, the shy boy, the boy to whom study comes hard—each receives the personal attention of experienced masters.

### 1833 SUFFIELD 1932

An Endowed School  
For catalog and literature address:  
Rev. BROWNELL GAGE, Ph.D., Headmaster  
High Street, Suffield, Conn.

### ROXBURY

A Boarding School for boys, flexibly organized with instruction in small groups and personal attention to the needs of every student. A large faculty of skilled teachers (one for every six boys). Scholastic advancement as rapid as each boy's ability and application permits. Regular and healthful school life, including sports and non-athletic activities. Junior Dept. Write for illustrated catalogue.

A. O. SHERIFF, Headmaster  
Cheshire, Conn.

## GIRLS' SCHOOLS

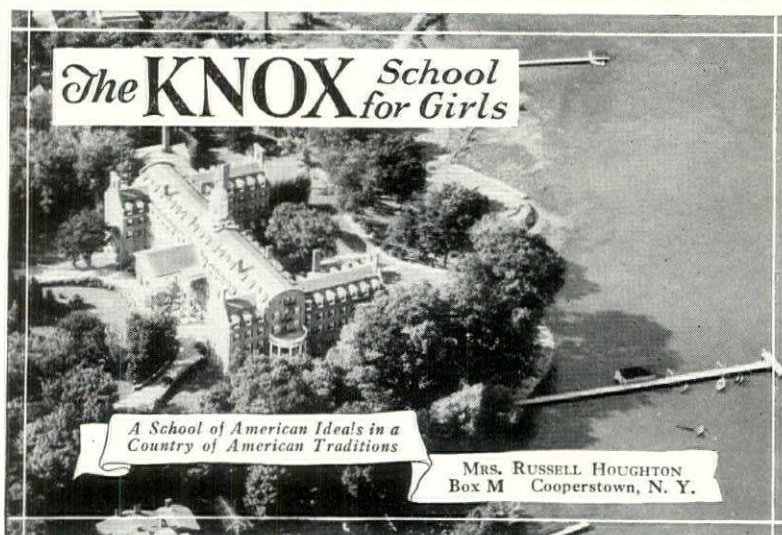

### The KNOX School for Girls

*A School of American Ideals in a Country of American Traditions*

MRS. RUSSELL HOUGHTON  
Box M Cooperstown, N. Y.

### KING-SMITH STUDIO-SCHOOL

MUSIC • DANCING • DRAMATICS • LANGUAGES • LITERATURE • ART

*A Residential School*

for Cultural and Professional Study

WASHINGTON • (Catalog: Mr. & Mrs. August King-Smith) • PARIS  
1757 New Hampshire Ave., Washington, D. C.



BOYS' SCHOOLS

**LAWRENCE ACADEMY**

AT GROTON, MASS.

One hundred boys  
Prepares for all colleges

**PEDDIE** An Endowed School for Boys

Prepares boys thoroughly for College Entrance Board examinations. Graduates successful in college. Six forms, including two grammar grades. Enrollment limited to 350 selected boys. Athletics for every boy. Rowing, gymnasium, swimming pool, 9-hole golf course, 150-acres, 9 miles from Princeton. Summer session July 18th to Sept. 3rd. 67th year. Write for Booklet. Roger W. Sweetland, LL.D., Headmaster Box 66, Hightstown, N. J.

**KINGSLEY SCHOOL**

For boys. College preparatory. Junior school with distinctive home life. Individual attention in small classes. Northern New Jersey, near Montclair, 22 miles from New York City. All athletics, every boy participating—competent coaches. Summer camp in Maine. Catalog. HEADMASTER, Box D, Essex Fells, N. J.

**BLAIR ACADEMY**

A splendidly equipped school for boys, in the highlands of northern New Jersey, 65 miles from New York City.

Graduates in leading Eastern Colleges, 5-year course. Thorough preparation for College Board Examinations and College Certificates.

310 Acres. Golf. Gymnasium. Pool. Charles H. Breed, Ed.D., Headmaster Box 24 Blairtown, N. J.

**PRINCETON PREPARATORY SCHOOL**

150 GRADUATES in twenty-six colleges during past five years. Limited to 190 boys. Students from twenty states, 80 acres. Summer session. Catalog. Harry B. Fine, Headmaster, Box D, Princeton, N. J.

BOYS' CAMP

**CUSTER**

"The Camp That's Different"

SEMI-MILITARY camp on Metedeconk River, Adamston, N. J. In beautiful pine belt. Boys 6 to 15. Stresses obedience; orderliness; self-reliance. Ideal bathing, riding, all sports. Nurse. Matron. Philadelphia 67 miles. New York 69 miles. Ask for catalog.

Major C. M. Duncan, Box 462 Freehold Military School Freehold New Jersey

CHILDREN'S CAMP

**FOR CHILDREN AGES 2-15 MONTESSORI**

Progressive, Scientific, Individual Est. 1911. Camp July-August. School year \$800. Convenient to New York, Philadelphia and Washington. Complete equipment for outdoor living. Distinctively for children, everything best for them. Write: Mrs. Anna Paist Ryan Montessori School P. O., Bucks Co., Pa.

EXCEPTIONAL CHILDREN

**BANCROFT SCHOOL** PROGRESS FOR THE RETARDED CHILD

Instruction, outdoor life, play and medical care are combined in a constructive program. The staff includes resident physician, nurse and highly trained teachers. Modern equipment provides every facility for training and recreation. Summer camp in Maine. Catalogue on request.

E. A. Farrington, M. D., Zenia C. Cooley, Directors, Box 395, Haddonfield, N. J.

HOME STUDY

**Learn to be a LANDSCAPE ARCHITECT**

At home, by mail. Big fees. Pleasant, healthful work. Experts earn \$50 to \$200 a week. Many earn while learning. Write today for details.

AMERICAN LANDSCAPE SCHOOL 62 Plymouth Bldg. Des Moines, Ia.

These schools and camps will give special consideration to letters from readers who mention House & Garden's name

BOYS' SCHOOLS

**VALLEY FORGE** SUMMER CAVALRY SCHOOL

JUNE 30TH TO AUG. 24TH

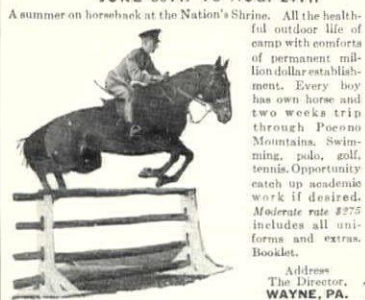

**STAUNTON MILITARY ACADEMY**

Superb disciplinary training equaled by academic excellence. College preparatory. 303 graduates in 116 colleges and universities. Catalog. Col. Thos. H. Russell, B.S., LL.D., Pres., Box AD, Staunton, Va.

**FISHBURNE MILITARY SCHOOL**

Fully accredited. Small classes. Leadership and Initiative highly developed. Homelike atmosphere. All Sports. Write for catalogue. Box V. Col. M. H. Hudgins, Prin., Waynesboro, Virginia

**CAMPION for BOYS**

A JESUIT HIGH SCHOOL 50 years old. Highest scholastic standing. Definite record of achievement in character building. Finest equipment—unexcelled board—sports activity—wonderful Golf Course—Military Training—R. O. T. C.—and the advantage of an exceedingly healthful location on grounds beautifully kept. Prospectus sent free.

CAMPION, Box 18, Prairie du Chien, Wis.

**TENNESSEE MILITARY INSTITUTE**

Fifty-eight years of success in preparing boys for college and business. Modern equipment. Golf, swimming pool. Monthly tuition payments if desired. Catalogue. Col. C. R. Endsley, Box 87, Sweetwater, Tenn.

APPLIED ARTS

**INTERIOR DECORATION**

Six Weeks Practical Course

Period and Modern Styles, Furniture, Color Schemes, Draperies, Wall Treatments. Cultural or Professional Courses

Resident Day Classes start July 6th. Send for Catalog 1-R

Home Study Course starts at once. Send for Catalog 1-K

New York School of Interior Decoration

578 Madison Avenue New York City

**INTERIOR DECORATION**

Practical working course offering definite preparation for professional standing. Individual instruction and criticism. Catalogue.

GRAND CENTRAL SCHOOL OF ART 7004 Grand Central Terminal New York City

FINE AND APPLIED ARTS

**PHOENIX ART INSTITUTE**

Outstanding artist faculty. Booth, Fogarty, Humphrey, Carroll, Biggs. Commercial Art, Illustration, Painting. Summer Term June 6, 1932. Bulletin G. 350 Madison Ave., N.Y.C.

**NATIONAL SCHOOL OF FINE AND APPLIED ART**

Interior Decoration, Color, Costume, Commercial Art, Poster, Design, Dynamic Symmetry, Life, Sketch Class, Dormitory. Catalog. Felix Mahony, Pres., Dept. M, Connecticut Ave. and M., Washington, D. C.

SECRETARIAL TRAINING

**KATHARINE GIBBS**

SECRETARIAL EXECUTIVE ACADEMIC Two-Year Course—First year six college subjects; second year intensive secretarial training. One-Year Course of broad business training. Special Course for College Women—separate schedule, special instructors. Catalogue. Address Directress, New York Boston Providence 247 Park Ave., 90 Marlborough St., 155 Angell St. Day and Resident Schools in New York and Boston

**Moons School**

Private Secretarial & Finishing Courses Special Courses for College Students

Intensive training in stenography, touch typewriting, secretarial duties, tactful correspondence, accounts and banking. Co-educational. Excellent positions secured through our placement bureau on graduation. Courses 1 to 3 months' duration. Vanderbilt 3-3896.

521 Fifth Ave. (at 43rd St.), New York City

SHOPPERS' AND BUYERS' GUIDE

**Shopper's Amnesia**

Are you a lazy shopper, too? If you are at all like the writer, you often see or hear of something that intrigues you, make a mental note to look it up, and then find you have forgotten the back trail. The Shoppers' & Buyers' Guide of House & Garden, appearing in every issue, helps sufferers from this complaint. It tells you where to get all sorts of ordinary and extraordinary merchandise and services. If you don't see what you want in the Guide, just ask for advice from: The Shoppers' & Buyers' Guide of House & Garden, 1930 Graybar Building, Lexington at 43rd, New York, no obligation.

ANTIQUÉ IRONWORK

ANTIQUÉ IRON balustrade, pilasters, brackets, settees, gates, tables, lanterns, etc. Complete fabricating plant. Architects inquiries invited. Specialty Antique Ironwork Co., P. O. Box 197, New Orleans, La.

EMPLOYMENT AGENCY

LIDA A. SEELEY Employment Agency, Inc., Estab. 1876, 38 W. 52nd St., N. Y. C. Tel. Vol. 5 6161. Select male and female help. All nationalities. Furnished to private families. References investigated

ARCHITECTURAL SERVICE

H. PERRY JONES—ARCHITECT of beautiful homes, summer houses, estates, lodges, etc. Erection supervision anywhere. Designer of Modern furniture. Post Office Box 272, Omaha, Nebraska

HAIR GOODS

MANUEL TRANSFORMATIONS, sight-proof partings, absolutely natural looking. Specialist in Wigs, Transformations, Gentlemen's Toupees. Booklet on request. B. Manuel, 485 Madison Ave., N. Y.

BAGS

"VIRGINIA ART" handbags, including famous patented slip-covers, shown in smart shops everywhere (label inside); in New York in the hospitable Virginia Art Bag Shop, 303 Fifth Ave., (18th floor)

HAIRDRESSING ESTABLISHMENT

J. SCHAEFFER, over 12 years New York's leading Permanent Wave Specialist. All methods. Becoming individual effects. J. Schaeffer Inc., 590-5th Ave., at 48th, N. Y. Bry. 9-7614, also Hotel St. Regis, Plaza 3-4560

BEAUTY CULTURE

MME. JULIAN'S HAIR DESTROYER eradicates all superfluous hair successfully. No electricity or poison. Established 1869. Address Mme. Julian, 10 West 51st Street, New York City

EYEBROWS & LASHES darkened permanently with Coloura. Eliminates daily make-up. Sold everywhere. \$1.25 postpaid. Treatment 50c at I. Spiro, 26 West 38th St. & 35 West 46th St., N. Y.

DR. PRATT—PLASTIC SURGERY OF THE FACE. Correction of Lips, Nose, Ears and Neck. Face "Lift" or "Draw", and Over or Under Eyes. 500 West End Avenue, N. Y. Tel. ENdicott 2-5117

HAIR & SCALP SPECIALIST

FRANCES FOX INSTITUTE, 745 Fifth Ave., N.Y.C. Featuring internationally known scalp treatment, with distinct departments for men and women. Plaza 3-2430. Other locations: London, Paris, Florence, Rome

LIGHTING FIXTURES

NESSEN STUDIO—Contemporary decorative metal-work, table lamps, floor lamps, tables, mirrors and lighting fixtures of fine craftsmanship and finish. 211 East 49th St., New York City, Eldorado 5-0244

IS THERE AN ARTICLE or service you have been looking for without success? If so, your best chance of finding it is among the many specialty shops listed in 'The Shoppers' & Buyers' Guide

CHINA & ARTWARE

"CANADA'S MOST TALKED ABOUT GIFT SHOP." Wonderful selection of English Bone China, New Dinnerware booklet will be sent on request. Herbert S. Mills, Hamilton, Canada

NAME TAPES

CASH'S WOVEN NAMES for marking clothing, household and hotel linens, etc. Write for styles and prices. J. & J. Cash, Inc., 32nd St., So. Norwalk, Conn., or 6201 So. Gramercy Pl., Los Angeles, Calif.

CHIROPODY

COMFITAPE for Callouses, medicated-adhesive application on silk-like cloth ends agony instantly, absorbs hard growth. 80-inch spool \$1 postpaid. Satisfaction guaranteed. Comfitape Lab. 2 Burlington, Vt.

REPAIRING & RESTORING

R. UABOZO—Experienced restorer and repairer of fine china, porcelain, glass, silver, artware and objects d'art. Marble and Alabaster cleaned and repaired. 843 Lexington Ave. at 64 St., N. Y. RH. 4-7895

REPAIR Modern & Antique jewelry. Also clocks, silver, ivory, porcelain, glass, objects d'art. Beads Restring. Mail orders given special attention. T. Tanaka, 28 East 65th Street, N. Y. RH. 4-5055

CONTRACT BRIDGE

LEARN CONTRACT this easy way with Eastbid Contract Cards. Correct bid on Honor Cards—before Player's eyes. Both Systems. State choice. Single \$1.00, Double \$2.00. Eastbid, 110 E. 42nd St., N.Y.

DELICACIES

PURE VERMONT MAPLE SYRUP, finest quality delivered to your home. Send three dollars for trial gallon. West of Mississippi River add twenty-five cents. Green Mountain Packing Co., St. Albans, Vt.

UNFINISHED FURNITURE

PURITAN FURNITURE SHOP—Unfinished Furniture finished as you like it. Designing & making of Modern Furniture—Antiques copied. 213 Lexington Ave. (33 St.) N. Y. Ashland 4-0255. Booklet

DRESS SHOP

JANE ENGEL—AT 1046 MADISON AVENUE, New York City, is known for smart hats and dresses at extremely moderate prices, catering to both misses and women. Tel. Butterfield 8-5016

WEDDING STATIONERY

ENGRAVED WEDDING Invitations & Announcements. Everett Wadley Co. has for generations the highest quality at reasonable prices. Wedding Etiquette Prec. 9 S. 11th St.



*This year, more  
than ever before,  
it pays to consult  
a decorator . . . !*



Do you cling to the old idea that employing a good decorator will result in expenditures far beyond your plans and means? Exactly the opposite is true! A conscientious decorator will work within your own budget—keep strictly within your price limits—and make every dollar buy home-beauty far beyond what you dreamed possible!...Here, as elsewhere, experience tells! The expert who is constantly handling fabrics knows which are really bargains—and which are mere price-traps. Good decorators recommend Schumacher Fabrics for draperies, slipcovers, and upholstery because they have found them to give superlative satisfaction in home after home... Schumacher Fabrics are sold only through decorators, upholsterers and the decorative departments of department stores. Schumacher offices at 60 West 40th Street, New York. Also in Boston, Philadelphia, Los Angeles, Chicago, San Francisco, Grand Rapids and Detroit.

T. SCHUMACHER & COMPANY



# THE BULLETIN BOARD

**THE REBELLION AGAINST JUNK.** On all sides are signs that people are rebelling against junk and shopkeepers will shortly awake to the futility of trying to sell it. There is a decided movement on foot to acquaint purchasers of merchandise with the facts whereby they can tell quality in any given object—quality in furniture, fabrics, and clothes. People are beginning to realize that there is a limit below which quality merchandise can be manufactured and sold, and they are no longer to be taken in by ridiculously low prices. Good manufacture is worthy of its hire. Good merchandise is worthy of its price.

**A CHAUCERIAN PRELUDE.** Our collection of old verses to carve above a garden gate is growing apace. Here is one from Chaucer:—

Through me men go unto the blissful place  
Of the heart's heal and deadly wounds' cure,  
Through me men go unto the Well of Grace  
Where green and lusty May doth ever endure;  
This is the way to all good adventure;  
Be glad, thou Reader, and thy sorrow offcast,  
All open am I, pass in, and speed thee fast.

**BULL MARKET IN STONES.** The skeleton of any real Japanese garden is composed of stones. Each of these has a name and an attribute, sometimes poetical, sometimes moral. Some of the stones are feminine and passive, others masculine and active. On large places no less than 138 of them are used and the minimum for the smallest garden is five. As the Japanese deeply appreciate the beauty and associations of all kinds of rocks, they travel long distances to find them, take no end of pains to transport them safely back to their gardens and often pay huge sums for very choice specimens. At one time in the past century the craze for beautiful rocks reached such extravagant heights and people were paying such prodigious sums for them that in 1830 an imperial edict was issued to limit what one might pay for a stone.

**THE MILLINERY OF DECORATION.** Taking a tip, perhaps, from the hats that women have been wearing, lamp shades, which might be called the millinery of decoration, seem to be going frivolous. Real lace and paper lace adorn some shades. Pleats swirl around others. Drapery effects and even feathers are used as trimming. Punchwork and perforations make unusual designs and we have even seen lampshades decorated with buttons in military effect.

**WE HEAR THAT:** Epsom Salts spread around Rhododendrons three or four times a year will give the soil the proper acidity. A light powdering will be enough . . . Super-phosphate will encourage Wisteria into a blooming mood. . . . A small quantity of phosphate applied to Snapdragons and Marigolds will work magic.

**ENSEMBLES FOR SUMMER BEDS.** A wealth of newly created equipment will tempt women to deck their beds afresh for summer. Into moth bags will go heavy winter quilts and blankets and out will come lightweight, open-weave blankets and comfortables covered in delectable silks and cottons and filled with just the right amount of light, pure down or wool to give extra protection against coolish nights. The new blanket colors include clear pale pastels, some rich darker shades variously called cedar, mahogany, redwood, and fuchsia, and the unbeatable white. Summer bedspreads reflect a strong provincial influence in old-fashioned coverlet and hand-woven, hand-stitched effects. The fine cotton percale sheets which are becoming more and more generally used are admirable for summer, and a third sheet makes an extra covering on warm nights.

**A DELECTABLE GARDEN.** One of the most interesting figures of the 16th Century in France was Bernard Palissy, a liberal in mind, an artist in ceramics and a poet in gardening. So it is a real joy to find that his *Delectable Garden*, which, by the way, is the earliest French essay describing a garden, has been translated for the benefit of discerning readers by Helen Morganthau Fox. She has accomplished it with sympathy, scholarship and a delicacy of phrasing that is both faithful to the original text and well deserving the beautiful raiment of typography and binding with which Crosby Gaige has surrounded it.

**CONVIVAL FURNITURE.** To the long list of evils for which the "Noble Experiment" is held accountable we wish to add a new item. A smattering of familiarity with furniture and decoration had led us to think ourselves pretty sure of the identity of such pieces as were brought to our attention. Twice recently, however, this assurance was very rudely shaken. The first occasion was when a Spanish chest we chanced to admire turned out to be a refrigerator crammed full of features warranted to produce conviviality. The last straw was the sight of a proud host sliding his Georgian mantel away from the wall to reveal glass-laden shelves below the marble slab over which he leaned to request that we name our pizen.

**AUTHORS AND ARTISTS.** Mrs. William A. Cary, who describes the three-flower arrangements she has made for this issue, is a persistent winner of prizes at flower shows. She has also gained fame through her lectures on this floral art. . . . Joseph B. Platt, who gives us glimpses in color of the McCann garden on pages 50 and 51, is welcomed back to the pages of this magazine after several years' absence. . . . George H. Allen, who writes the biography of Mr. Bernard Baruch's hunting lodge, is getting quite a reputation for that sort of thing.

**POETRY AND GARDENS.** Those who have waited long and with what patience they might for a really good anthology of garden verse at last have their reward in *The Garden Book of Verse*, edited by William Griffith, president of the Poetry Society of America, and Mrs. John W. Paris, who founded the Federated State Garden Club movement in America.

There are anthologies and anthologies, but this one merits the gold star, with two extra little silver ones for having omitted the threadbare "My garden is a lovesome spot, God wot." The editors have made their American and foreign selections with rare discrimination and a broad familiarity with the world of poetry which has led to the inclusion of a number of comparatively obscure names which should be far better known. They have compiled a volume with all the quality of *The Oxford Book of English Verse*, and one whose worth is still further heightened by the excellent brief introductions that have been accorded to each of the poets whose work appears. You may turn to it with full confidence that here is a real and much needed contribution to the varied literature of gardens.

**FROST AT MIDNIGHT.** Of course, in even such a fine anthology as the one spoken of above we are bound to miss some of our favorite lines. Here is a passage of Coleridge's *Frost at Midnight* that we would add—the sort of lines one might write to the woman who gardens:—

Therefore all seasons shall be sweet to thee,  
Whether the summer clothe the general earth  
With greenness, or the red breast sit and sing  
Betwixt the tufts of snow on the barren branch  
Of mossy apple-tree, while the nigh thatch  
Smokes in the sun-thaw; whether the cave-drops  
fall  
Heard only in the trances of the blast,  
Or if the secret ministry of frost  
Shall hang them up in silent icicles,  
Quietly shining to the quiet Moon.

**REPAIRS AND TOMORROW.** Lest your house become obsolete, avoid the false economy that keeps putting off the making of necessary repairs. There is no temporizing with decay. It spreads fast. Tomorrow its prevention will cost more than it costs today. The householder cannot afford to pinch pennies when the roof leaks or the clapboards need paint or the heating system goes lame. These are essential investments that cannot be avoided even in times of stress. Besides, by keeping your house up in a good state of repair, you are giving work and sustaining your own self-respect.

**ST. FRANCIS AND THE LARKS.** On another page are shown two delightful bird feeding stations in which the principal figure is St. Francis. This association of the Porvello and birds is set down in *The Mirror of Perfection*, the oldest life of St. Francis, written by his companion, Brother Leo. The bird he seemed to love best was the crested lark and on the night before he died a great multitude of them circled around the roof of his cell sweetly singing. The other association is his injunction to mayors of cities and towns and lords of castles to scatter grain along the roads on Christmas day so that the larks and other birds should have whereof to eat and would thereby be given cause for rejoicing.

St. Francis also made a remarkable suggestion for the planting of gardens. Too long to set down here, we shall leave it for another time.



● At the top, below, the effect of air resistance on flat surfaces is shown. The bottom figure illustrates how Nash "Slip-Stream" body design cleaves the air and avoids the "hold-back" of wind resistance.

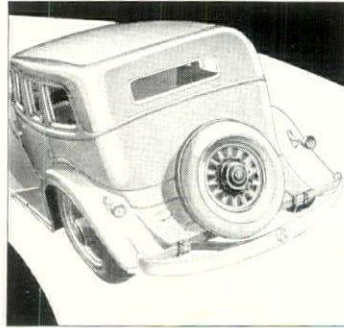
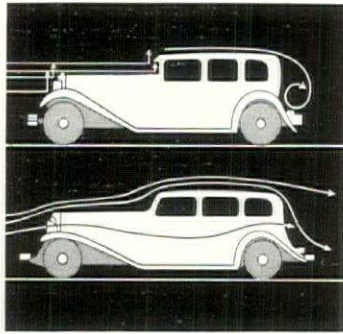

● The new Nash cars hug the road. They are lower, longer, wider. Silent Underslung Worm Drive in Twin Ignition Eights lowers height and weight nearly three inches without decreasing headroom or road clearance.

● The X-Dual frame in all models is the last word in frame design—really two frames in one—super-rugged, super-rigid. It resists road twist and road shock—materially lengthens life of chassis, motor and body.

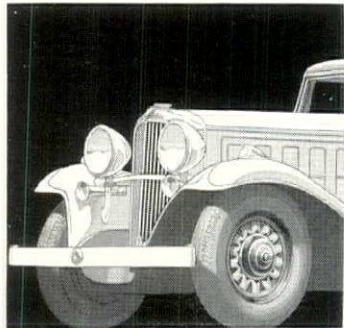
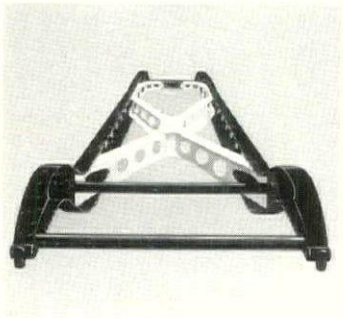

● Nash Slip-Stream body design includes a smart V-radiator, slanting, no-glare windshield, Slip-Stream fenders, fenderlights, head lamps, tail lamps and Beavertail back. *Completely*, not partially, Slip-Streamed.

● Nash Ride Control is *complete* control. The exact degree of shock absorber action to suit road, load or temperature, is immediately available by a flick of a handy control lever located on the instrument panel.

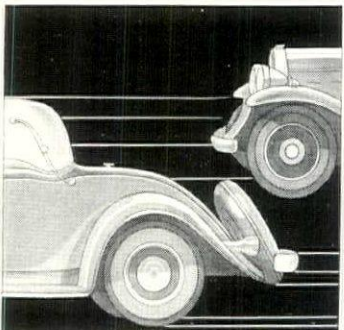
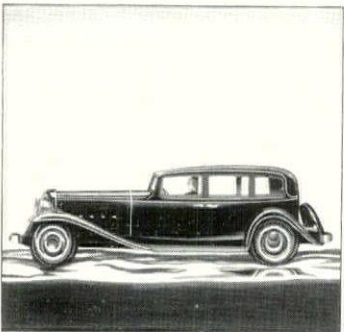

● One of the finest characteristics of these new Nash cars is willingness to step out and go. Marvelously powered motors—with both pistons and connecting rods of Bohnalite aluminum alloy—are the reason.

## THE LAST WORD ON WHAT'S NEW IN MOTOR CARS

**T**HE EXPERTS are saying great things of the new Nash. Undoubtedly it is due to the fact that Nash has stepped out ahead and brought out cars so sharply different from the conventional cars we've always known.

Gossip among those who are up-on-everything in motordom mentions most frequently, the Silent Underslung Worm Drive by which car weight and car height are brought nearly three inches lower without sacrificing head room or road clearance.

We hear, also, that Nash has widened the tread at the rear to get wider seats and a finer road-hug at high speeds. These cars, they say, are actually wider than their elevation. It seems incredible.

And the new Nash profile really makes one wonder why cars ever were built with tower-like dimensions, flat front radiators, vertical windshields and perched-up backs. From V-radiator to "Beavertail" stern, the lines of these Nash cars simply flow. And the air flows, too, along the "Slip-Stream" body lines, avoiding wind resistance, increasing speed.

These Nash cars are not only lower, but also longer, more powerful and extremely quiet. They have Ride Control, full-range and dash-adjustable. They have an X-Dual frame, said to be the most rigid and twist-resisting ever built for any car. Completely sound-proofed bodies. Twin-Ignition. Synchro-Shift silent gear selection. Silent Second. Synchro-Shift Free-Wheeling. Aluminum alloy (Bohnalite) pistons and connecting rods.

This reads like a catalog of all the excellence any motor car could possibly have in its make-up. Probably nothing would please the Nash dealer more than to have you be the judge.

# NEW NASH

**BIG SIX**  
116-inch Wheelbase  
\$777 to \$935

**STANDARD EIGHT**  
121-inch Wheelbase  
\$965 to \$1095

**SPECIAL EIGHT**  
123-inch Wheelbase  
\$1270 to \$1475

**ADVANCED EIGHT**  
133-inch Wheelbase  
\$1595 to \$1875

**AMBASSADOR EIGHT**  
142-inch Wheelbase  
\$1855 to \$2055

All Prices f. o. b. Factory

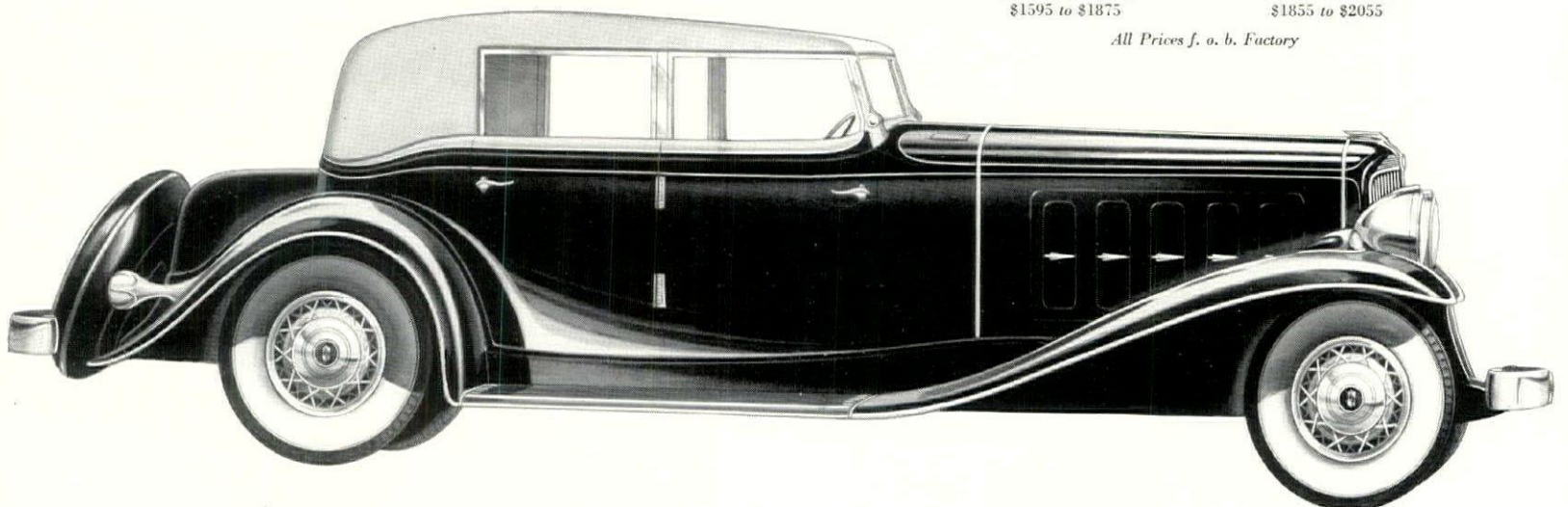



## Contents for June, 1932

# HOUSE & GARDEN

COPYRIGHT 1932, BY THE CONDÉ NAST PUBLICATIONS, INC.

### Decoration

FIRE TONES IN TABLE FLOWERS, Katharine T. Cary . . . . . 27  
 DRESSING THE COUNTRY HOUSE, Urban Morgan & Charles Seyffer . . . . . 28  
 REFRESHMENTS FOR CHAIRS, Grace Hutchins & Rebecca Dunphy . . . . . 33  
 IRON UNBENDS TO GRACE GARDEN OR LAWN . . . . . 34  
 BLACK AND WHITE IN THE GRAND MANNER, Elsie Cobb Wilson . . . . . 39  
 AWNINGS ADVENTURE INTO NEW DESIGNS . . . . . 46  
 \$600 DECORATES A SUMMER DINING ROOM, L. T. Luke Kelly . . . . . 49  
 CORNERS TO FIT THE MOOD, Mrs. Elizabeth Peacock . . . . . 57

### Gardening

WITH THE GARDEN MANIACS, Richardson Wright . . . . . 30  
 REEDS AND RUSHES BY THE WATERSIDE . . . . . 31  
 LET THE WINDOW GARDEN LOOK ITS BEST, Robert Lemmon . . . . . 36  
 SELECTED ROSES AND THEIR PATRONS, J. H. Nicolas . . . . . 40  
 IN THE WALLED GARDEN OF GOETHE . . . . . 42  
 QUIET NOOKS FOR THE BIRDS OF THE GARDEN . . . . . 44  
 A LONG ISLAND GARDEN TAKES THE MEDAL, Annette Hoyt Flanders . . . . . 50  
 NURSERY FOR CHOICE YOUNG PLANTS . . . . . 58  
 BUMPER CROP OF IDEAS FOR EARLY JUNE GARDENS . . . . . 59  
 LEAD AGAIN COMES INTO THE GARDEN, Francis Howard . . . . . 61  
 THE GARDENER'S CALENDAR . . . . . 64

### Architecture

HOBCAW BARONY OF THE CAROLINAS, George H. Allen . . . . . 52  
 NINE GATES PROVIDE ENTRANCE TO GARDENS . . . . . 54  
 A SMALL WING MAKES A NEW HOUSE, Wentworth Wright . . . . . 60

### General Features

COVER DESIGN, Pierre Brissaud  
 THE BULLETIN BOARD . . . . . 23  
 THE BACK-ROAD LADY OF GERANIUM RED, Agnes Foster Wright . . . . . 38  
 WHAT'S NEW IN BUILDING, Gayne T. K. Norton . . . . . 45  
 GUIDE-MARKS AND WAY-SIGNALS, Chester B. Price . . . . . 62  
 IT'S ON PAGE . . . . . 82

RICHARDSON WRIGHT, EDITOR • ROBERT STELL LEMMON, MANAGING EDITOR  
 MARGARET McELROY, ASSOCIATE EDITOR • JULIUS GREGORY, CONSULTANT

VOLUME LXI, NUMBER SIX. TITLE HOUSE & GARDEN REGISTERED IN U. S. PATENT OFFICE. PUBLISHED MONTHLY BY THE CONDÉ NAST PUBLICATIONS, INC., GREENWICH, CONN. CONDÉ NAST, PRESIDENT; FRANCIS L. WURZBURG, VICE-PRESIDENT; W. E. BECKERLE, TREASURER; M. E. MOORE, SECRETARY; FRANK F. SOULE, BUSINESS MANAGER, EXECUTIVE AND PUBLISHING OFFICES, GREENWICH, CONN. EDITORIAL OFFICE, GRAYBAR BLDG., LEXINGTON AT 43RD, NEW YORK, N. Y. EUROPEAN OFFICES, 1 NEW BOND STREET, LONDON, W. 1; 65 AVENUE DES CHAMPS-ÉLYSÉES, PARIS. PRINTED IN THE U. S. A. BY THE CONDÉ NAST PRESS. SUBSCRIPTIONS, \$3.00 A YEAR IN THE UNITED STATES, PORTO RICO, HAWAII AND PHILIPPINES; \$3.75 IN CANADA; \$4.50 IN FOREIGN COUNTRIES. SINGLE COPIES 35 CENTS. FOR FURTHER INFORMATION SEE STATEMENT ON PAGE 79.



Grace Hyman Hutchins, with her partner, Rebecca Dunphy, created the clever slip covers on pages 32 and 33 for *House & Garden*. When not beautifying yacht interiors this firm devotes itself largely to "budget" decorating. The Bar Harbor Club is one of their achievements



For the past 14 years Harry Richardson's renderings of interiors have added to the pictorial value of *House & Garden*. An able designer as well as delineator, his efforts have been turned to such varied products as wall papers, clocks, paper napkins and thermometers



A versatile talent that handles the provincial homespun and the sophisticated damask with equal effectiveness distinguishes the work of Mrs. Elizabeth Peacock, decorator. Her own apartment, shown on pages 56 and 57, reveals her preference for subtle, pastel color in decoration

WHO IS WHO IN  
 HOUSE & GARDEN





Bourges Photo—Condé Nast Process

### When yellow supplements the red

FROM the Acacia's floss-like yellow flowers and finely cut foliage the flame red blossoms of Clivia sweep out and down in a bold cascade accented by the large, deep green leaves. This arrangement by Mrs. Cary was a prize-winner at the International Flower Show last March. Other groupings by the author are shown opposite



## Fire tones in flowers will cheer the coming guest

By Katharine T. Cary

A CHANCE remark from a fellow exhibitor that "if men are to judge this show we'd better make a red Flower Arrangement" started these thoughts on the effect of color as a stimulant, for I found that the thermal (warming) colors—red, yellow and orange—had a strong effect on both men and women.

Everyone acknowledges nowadays, I believe, that color exerts an immense influence upon health in all its phases. During the past two years of depression we have noticed that luncheon and dinner parties (or even plain nights at home) went off better if red, orange or yellow flowers were used for table decorations. The mental stimulus was so marked that I looked for its cause in some medical books on color therapeutics, and found my observations were substantiated by physicians and directors of various institutions, who wrote of hundreds of experiments with patients who were helped by the use of color.

Whether these cases relapsed after being removed from the colors with which they were tested none of the medical books related, nor do I know the after effects upon my own guests when they tumbled into bed in their own homes after my red and orange dinner parties. Did they toss all night, as from an overdose of caffeine, or was there a soporific reaction? I do know that during the hours of red stimulant they were much nicer to talk to and be with, and all of them are still alive today.

Red is the color of the center of fire, in reality and poetry.

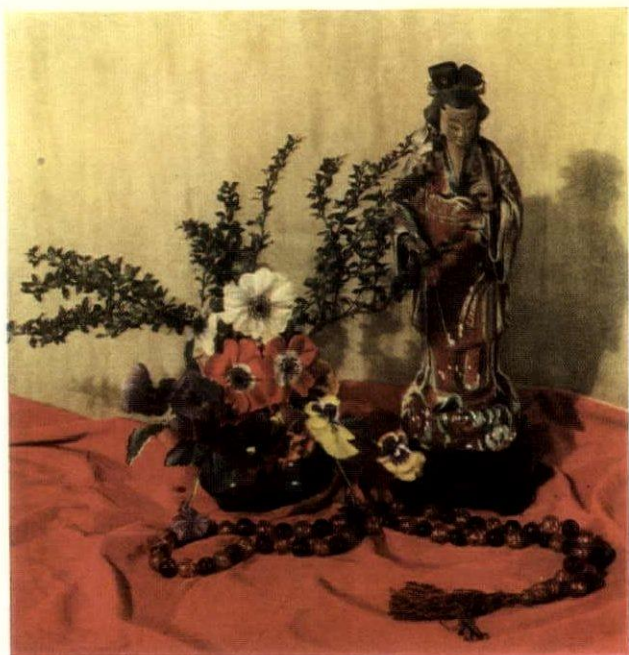

STILL LIFE IN RED



TULIPS AND BELOPERONE

It stimulates, warms and animates, because it really increases the activity of the arterial blood. Yellow, which suggests the luminosity of the sun and the heart of a flower, acts principally upon the nerves. Orange, being a combination of red and yellow, acts upon both nerves and blood. Blue, which is not a thermal color, gives a feeling of coolness and soothing, and for this reason is used to tone down the other colors. It suggests still shadows and quiet pools, with the peace of mind which goes with them.

The three flower arrangements here given are attempts to illustrate the use of red and yellow. The large illustration of Acacias and Clivia is placed in a salmony-orange Italian glass vase. Clivia, so named in honor of the Duchess of Northumberland (the Clive family), is the Kafir Lily, and is a South African herb with fleshy roots. The leaves are long, thick and deep-green—and both flowers and leaves last a long time in water, as the buds constantly open and provide a good succession of bloom.

The still life at the bottom of this page was of a more exciting color than any camera could capture. The flowers are St. Brigid Anemones, with the purple leaved *Berberis verruculosa* (native of West China) in the background, and purple and yellow Pansies at the sides, while in the center of the bronze bowl are bright red and mahogany Madam Perret Pansies to tie the scheme together. The beads are oriental orange and red amber, and the whole is placed on a brilliant red velvet table cover.

The arrangement of intense red and yellow Tulips with sprays of *Beloperone guttata* is placed in an old Chinese pewter vase. The long black anthers of the Tulips give the effect of strong black dots in the center of each blossom. *Beloperone* is merely put in to give height to the composition—which the Tulips need.

It is to be hoped that the reader will not become overstimulated by these three illustrations of thermal colors. If so, a perfect antidote will be found by looking out of the window at a blue sky or a green field, thereby returning to a normal state at once. It is my desire, however, to tempt many to "see red" with me, for in red one may find the stimulant which gives refreshment!



Dressing a country house  
with cool color schemes



CHOCOLATE, WHITE AND BLUE



BLUE, WHITE AND RED

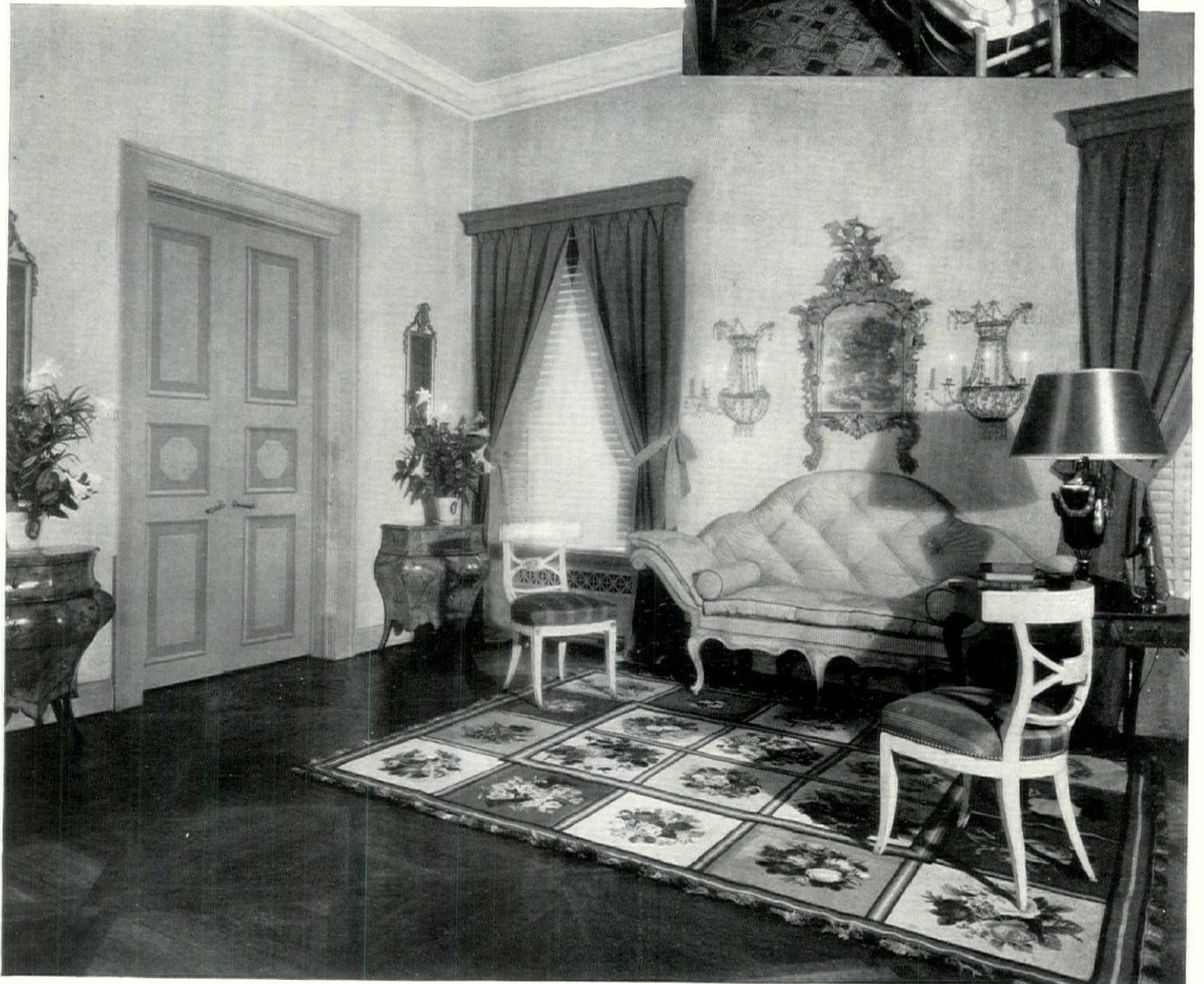

SCARLET AND DELPHINIUM BLUE





WHITE AND EMERALD

**A** CHOCOLATE, white and blue paper inspired the scheme opposite, left; blue linen curtains, beige leather couch. Next, blue and white wall paper, white curtains, scarlet edged, red settee in white toweling, blue organdy table

**SCARLET** moire curtains faced in blue are brilliant against the cool delphinium blue walls in the living room at the bottom, opposite. The 19th Century gros point rug is in natural colors; 18th Century Italian furniture

**W**HITE paper, emerald border, green trim and spread, yellow curtains, green border. Aubusson rug in browns, chartreuse and green. These rooms near Cincinnati were decorated by Urban Morgan & Charles Seyffer

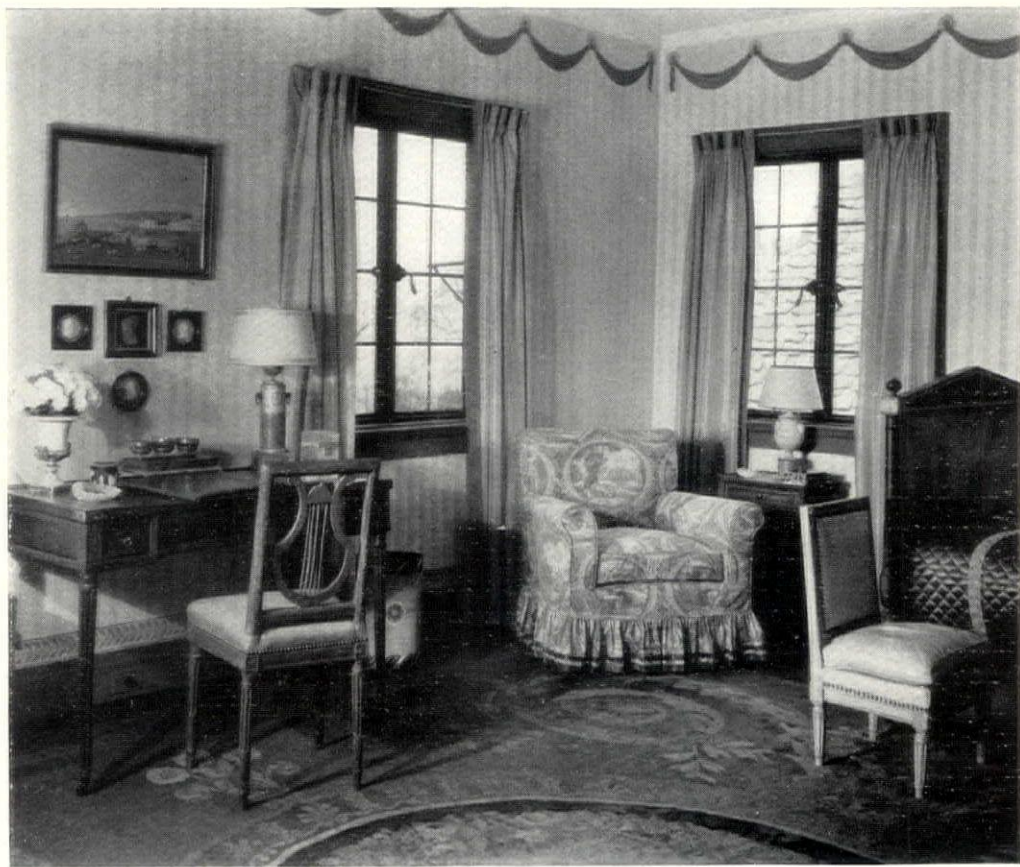

WHITE, EMERALD AND YELLOW



## With the garden maniacs



MANY people not directly interested in gardening are apt to look upon this innocent diversion as a mild species of mania and its followers as maniacs—harmless, to be sure, but maniacs nevertheless.

They watch the innocent faith with which these gardeners plant seeds and bulbs. They listen to their rhapsodizing over horticultural accomplishments. They see them slave from sun-up to sun-down in all kinds of weather, battling against all manner of pests and diseases. They hear of them paying prodigious sums for fertilizers which they promptly bury in the ground. They see them frantically working at flower shows and submitting to endless talks at garden club meetings with the patience of saints. Outsiders, contemplating these garden maniacs, are apt—and justly—to ask, “Who’s looney now?”

OUR MADNESS begins with our sublime faith in things coming up. We place bulbs and seeds in the ground, sound and unshaken in the belief that they all will germinate and flower, that, by some miracle, moles and mice will avoid them and their young growth be spurned by disease spores that assault the roots. We believe we bet on sure-things. Now betting on a sure-thing is always a form of madness. It is also no sport.

After several years of gardening, anyone will acknowledge that it is not a sure-thing bet. Trees are apt to leaf out with regularity. Bushes seem to defy the fates and bloom at an appointed season. But perennials and bulbs have a way of disappearing that should shake the faith of the most ardent gardener. Yet we go on believing and planting and planting and believing!

People today are searching for a sure and certain investment for their time, money and effort. They hope for dividends. Gardening pays dividends, but not always in the way one expects. Only a superman could definitely be able to say which is the surer of paying—any one of a dozen kinds of bulbs and plants or a bale of any one of the investment trust stocks. It may be this uncertainty that adds to the general madness of gardeners, but surely their madness is no greater than that which is indicated by the sublime faith of other types of maniacs.

THERE is another quaint notion that indicates madness in gardeners: the belief that the act of gardening will fill them with heavenly and beautiful thoughts. Once on a day I, too, believed this. I believed that as I gardened the sublime harmonies of Nature would engulf me and awaken noble sentiments and I would go indoors at night and set down these thoughts in inspired words for all and sundry to read. Quite the opposite happened. Though my hands would be busy all day long, from the neck up I was completely blah! No thoughts came. No noble sentiments surged through me.

By night-fall I was merely very tired and very dirty.

Many people in these depressing times say that they mustn't think. Permit me to recommend gardening to them. Through this diversion of the harmlessly mad they can enter and remain in a state of complete and comprehensive cerebral inertia.

ANOTHER indication of madness in gardeners is that they are afflicted with a strange jealousy. One might think that their mutual interest in horticulture would place them all on the same footing and assure a camaraderie between classes. This usually happens when a group of people are devoted to the same interests. Not gardeners. Let a lucky fellow grow a *Helianthemum halimifolium multiflorum* bigger and better than his neighbor's *Helianthemum halimifolium multiflorum* and the war is on. Let even a Dahlia surpass in size his neighbor's, or an ear of corn, and he is set up so far above his fellow as to be untouchable.

No greater snobs exist than those very learned gardeners who come to visit your humble yard and refer to every plant by its botanical name. You may have been proud of your Sweet Gum Tree and enjoyed its embracing shade on hot days, but there'll be blood in your eye when a visitor dismisses it casually as *Liquidambar styraciflua*. Most of us gardeners know all the arguments in defense of botanical names and yet we are just sentimental enough to call Arums “Ladies and Gentlemen”, and Viburnums “Snowballs”, and *Nigella* “Love-in-a-Mist”.

SOMEONE has said, “There is a pleasure in being mad which none but madmen know.” That pleasure, at least, the gardener possesses. Nor can he or she be expected to explain it. It can only be derived by indulging in the same madness. No amount of imagination or poetic imagery can convey the happiness experienced by those tired and dirt-soiled garden maniacs when they stand before the flower or the tree or bush their labors have brought to ultimate fruition. It is a complete severance from the delights of all other worlds and from the allure thereof. It has a way of making them humble although they may appear inordinately proud. It makes them silent although they should be shouting. It casts over them a sort of nostalgia, an unutterable homesickness for some far place beyond their comprehension and yet not beyond desire.

Behold them then, these madmen, with the perfect Egg-plants in their hands! Or the perfect Rose. Or the stalk of Larkspur towering above their heads. In such an hour they attain a flowery Nirvana that puts them beyond the worries which assault the rest of us. They have shaken off the bondage of a world that was never worth the winning anyhow. And in their presence, how small seem those of us who cannot enjoy their madness!

—RICHARDSON WRIGHT





Dr. P. Wolff

### Reeds and rushes by the waterside

**B**ESIDE and upon still waters the landscape creator finds one of his great opportunities. Here may be grown many decorative plants possible nowhere else—Rushes in variety, Reeds, Arrowheads, Cattails, Water Poppies and Waterlilies and, on the moist margin, the unforgettable flame of Cardinalflower



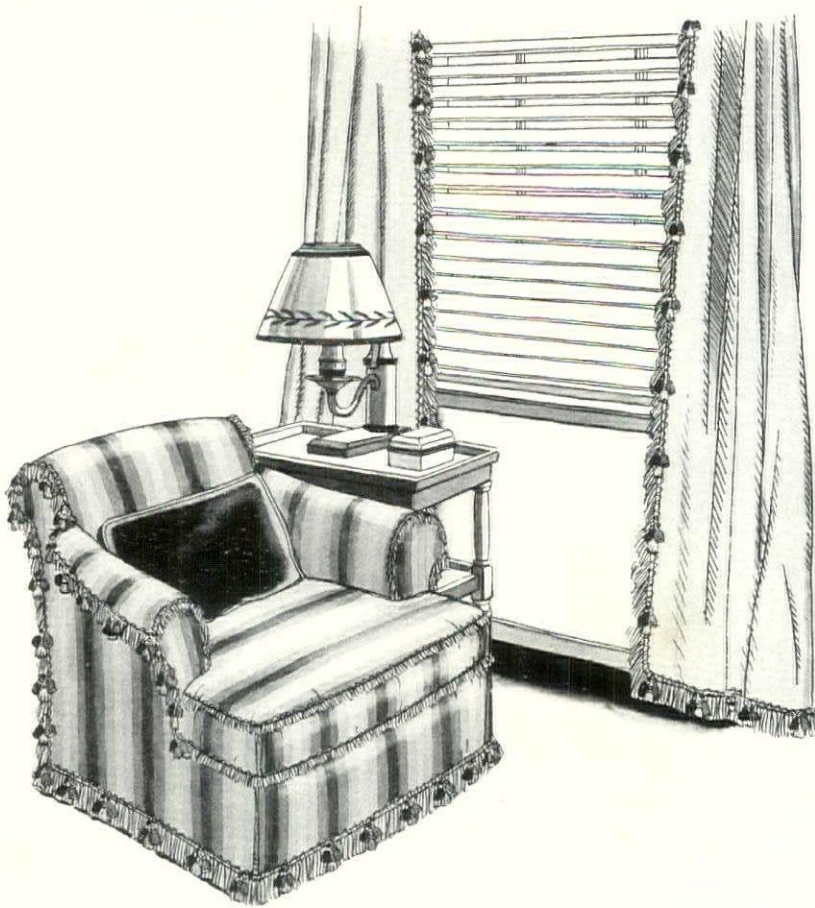

**LIME-DRY** (above) is a cooling draught of shaded green stripes on an icy-sheen'd, satiny fabric. Marshall Field. To be topped off with a frothy trimming of beige silk and bright tassels

**A DARK Beer** for the Biedermeier contingent, right. Tête de nègre, thin, pebbly silk (Celanese Co.) with two rows of plaid ruffles in brown, red, green, blue and yellow

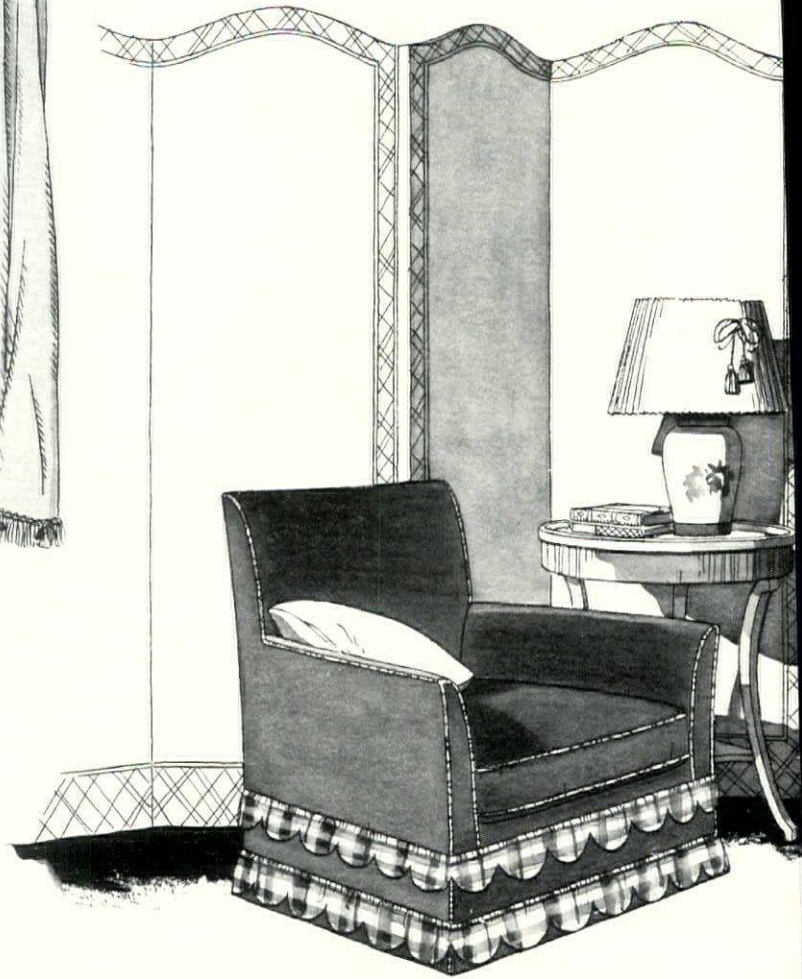

**CRÈME de coco** (lower left) is a smooth concoction of creamy satin (Schumacher) and brown lace—an ensemble of chair covering and curtains with lace borders and piping

**DIRECTLY** below is Manhattan Cocktail, a chair covering with a smart modern flavor. It is made of a handwoven, heavily corded, white cotton, applied diagonally. Jones & Erwin

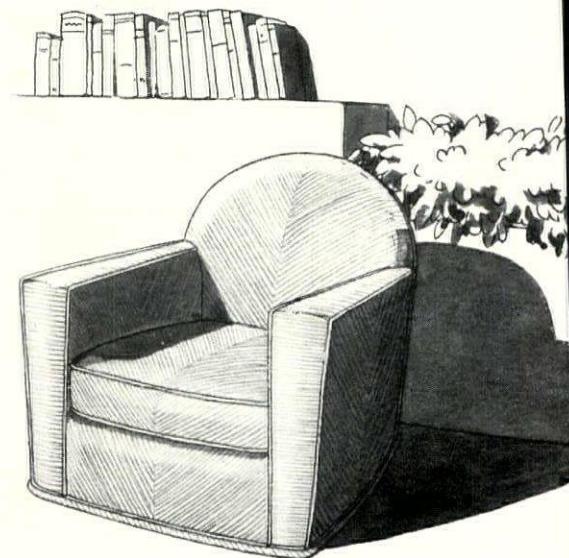
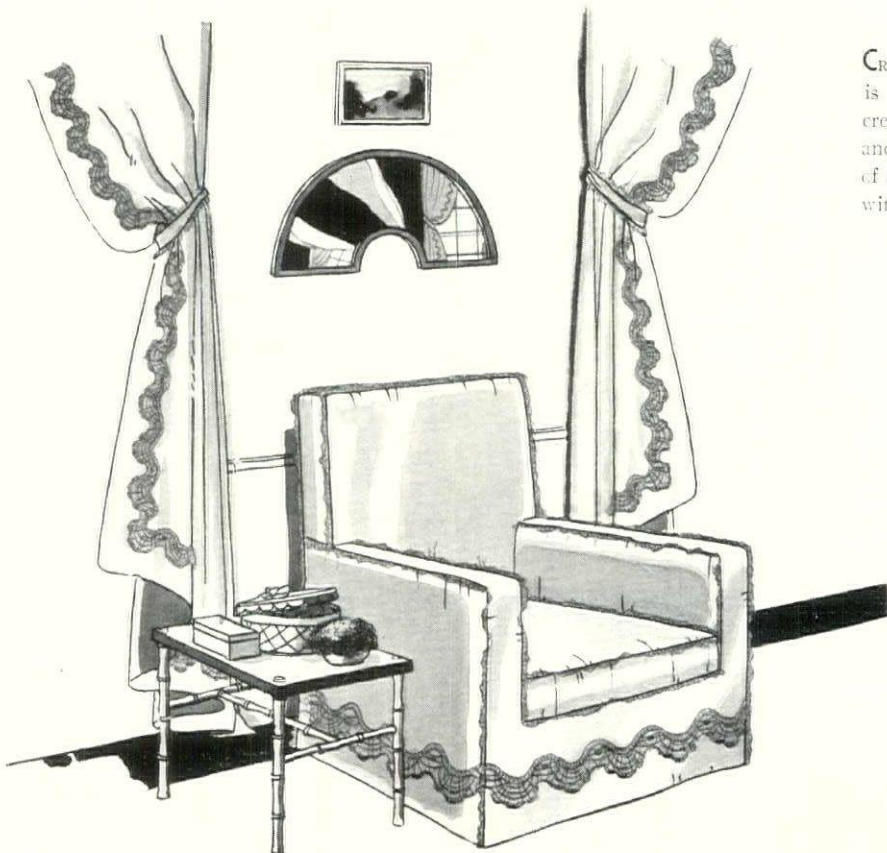



### Refreshments for chairs—

House & Garden offers seven potent recipes for slip-covers

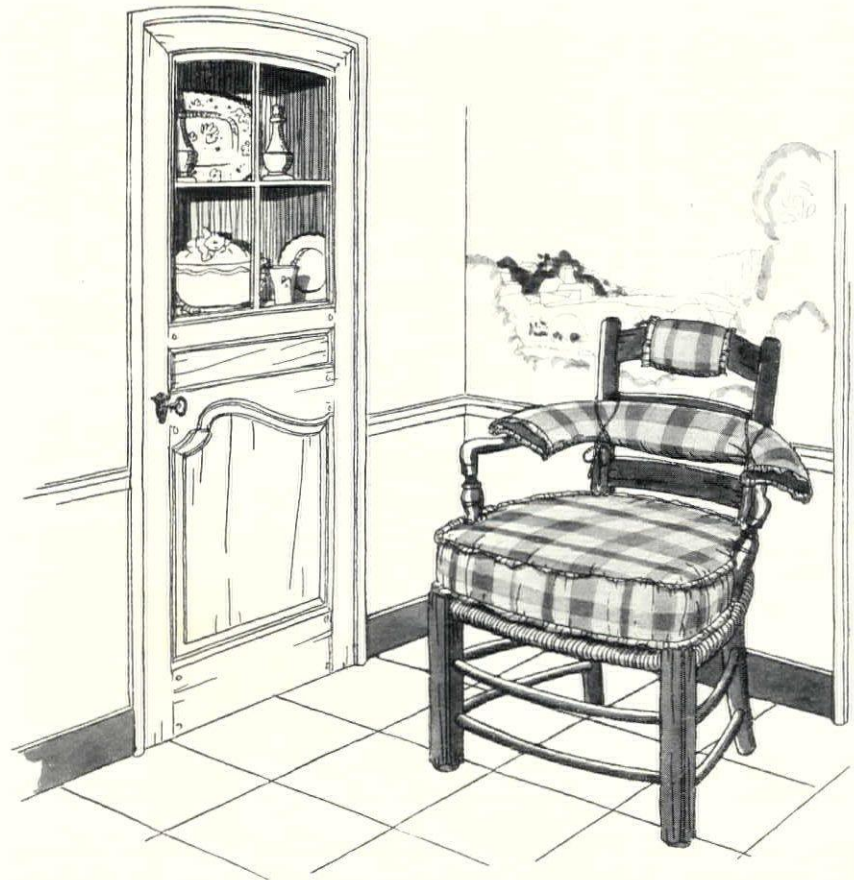

A SCOTCH HIGHBALL of tan and yellow plaid cotton (Thibaut) has had an exhilarating effect on a little country cousin of the chair family, above. Striped tape is the trimming

RUM is a sailor's drink—heigh-ho for red ropes on white chintz (left). Jones & Erwin. Red binding has been used to trim the seams and thick red cord coils about the bottom

CHAMPAGNE, below, is of French vintage. White bowknot motif on beige damask. Johnson & Faulkner. These designs by Grace Hyman Hutchins and Rebecca Tompson Dunphy

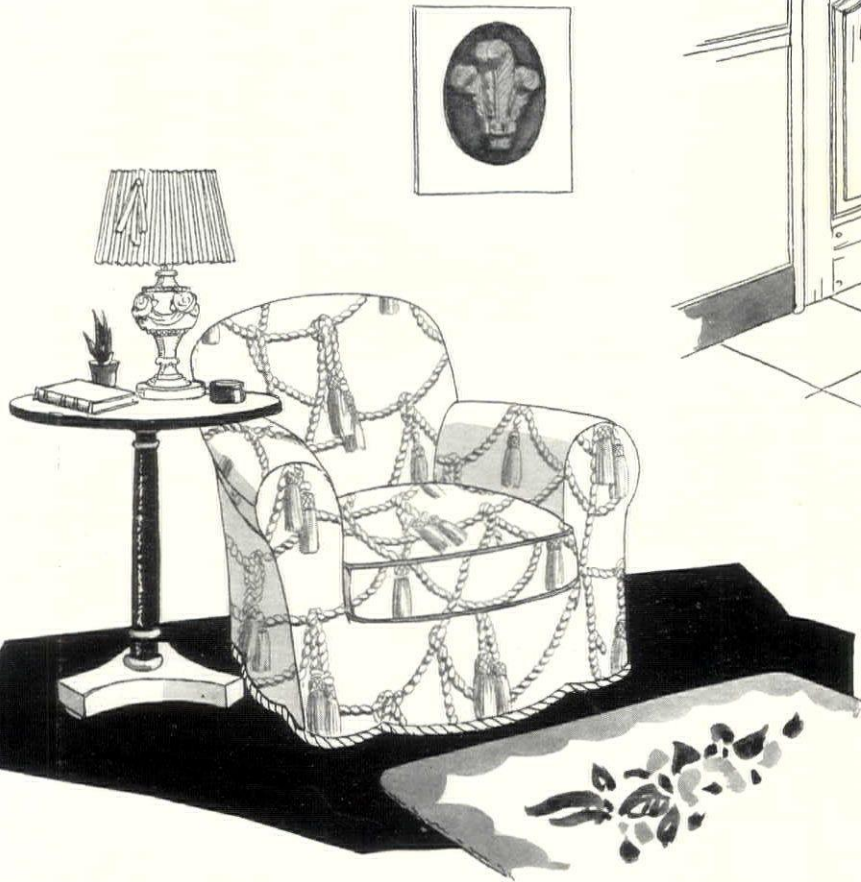

DESIGNED FOR HOUSE & GARDEN BY  
GRACE HUTCHINS AND REBECCA DUNPHY

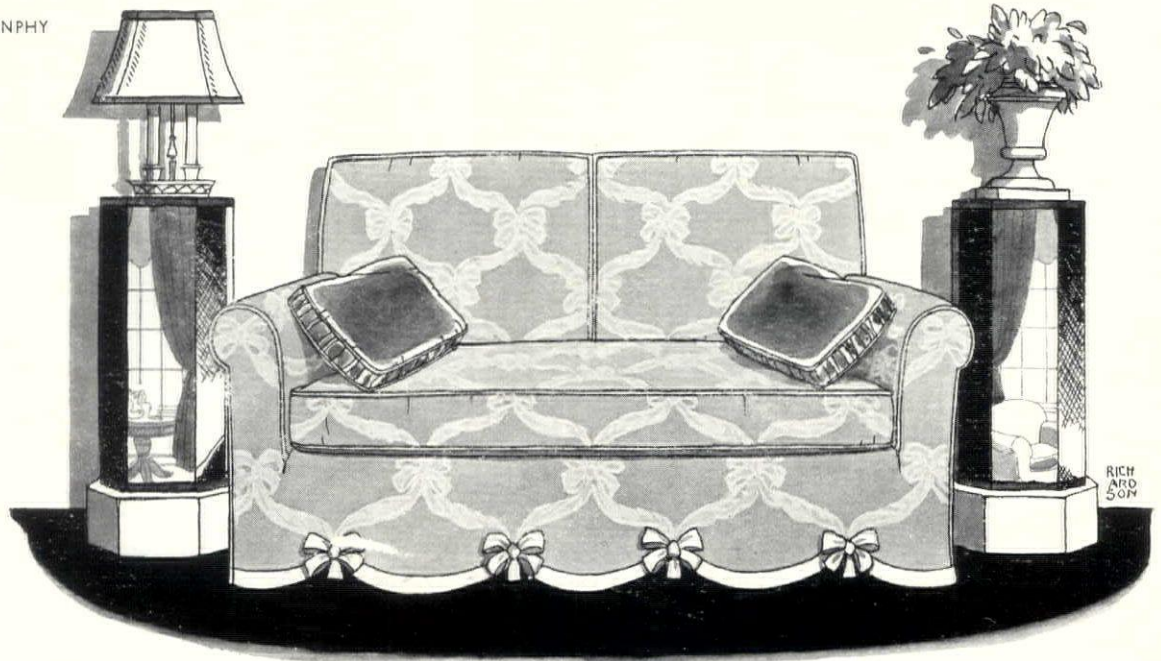





The 3

## Iron unbends to grace garden or lawn

A HUGE bamboo umbrella shades the Colwell iron furniture. The cobalt blue Chippendale chaise longue is cushioned in white leather, bound in blue. Behind is an 18th Century white bench. From the Ehrich Galleries. Blue pottery elephants make striking tables. Japanese Fan Co.



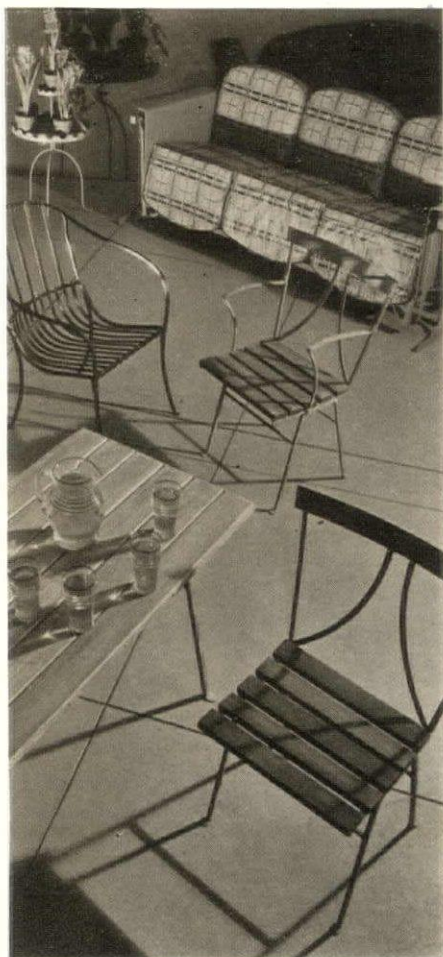

The 3

**G**REEN, red and black plaid covers the Simmons glider above, painted green. Altman's. Tray-top table, Chintz Shop; sloping iron chair, Arden Studios. Firm of Beed matching pieces have green iron frames and oak table top and chair seats rubbed in green. From Altman's

**P**AINTED white, the Victorian stand above is charming filled with vivid plants, Chintz Shop. Other terrace accessories are: white iron plant stands, nest of tables holding crystal cocktail set on tile-top tray; green arrow-back chair, and low, white tile-top table. From Mayhew Shop

**T**HE WHITE iron table at right, with its glass top, has a star-shaped shelf for plants. L. D. Ford. On this is a Jean Luce tea set of ivory china with flag decorations in color. Ehrich Galleries. The aluminum armchair, stained blue, has natural cane seat and back. Arden Studios





## Let the garden at the window look its best all summer long

By Robert Lemmon

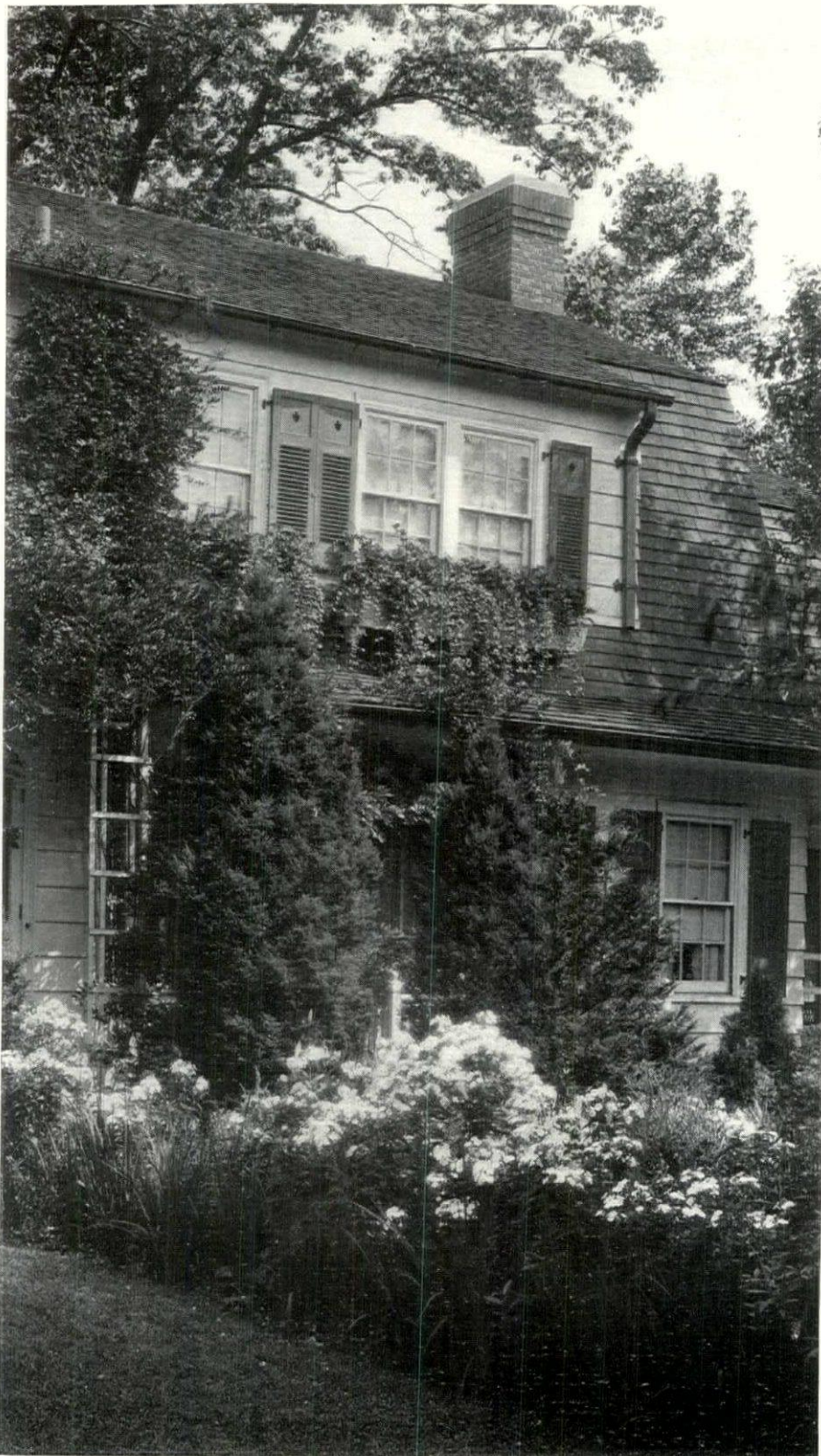

THE TRAILING VINE

Harry G. Healy

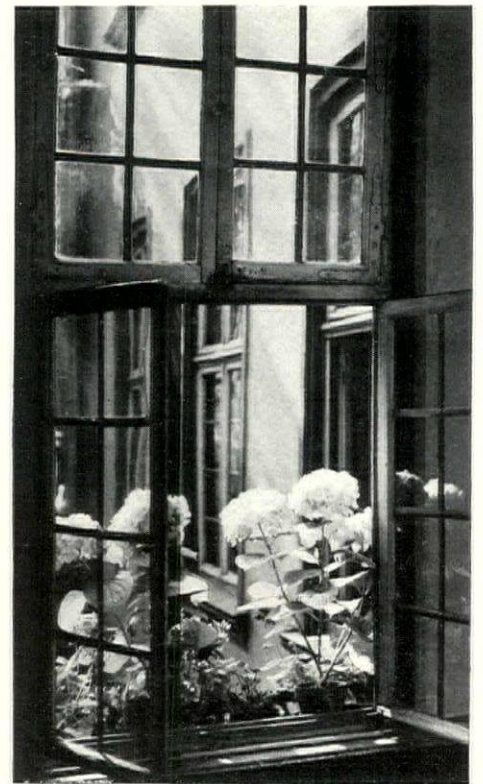

Dr. Paul Wolff

AT A CITY WINDOW

**B**ELIEVE it or not, there is something profoundly potent about that gardening impulse; once thoroughly inoculated, you simply have to obey it. The traditional red flag never aroused its hypothetical bull more surely than does the seed packet its plantsman or plantswoman. I don't pretend to know the reason—perhaps it is just because there is a bit of the spirit of Aladdin in most of us. Lacking magic lamps to rub, we fall back on sticking tiny hard specks into the soil and watching them grow into great big beautiful plants.

So, in city, village or country, we have the window box, the vest-pocket garden which can work such miracles of face-lifting with almost any kind of house. Small though it be, it accomplishes marvels of beautification. But *please* don't call it "chic" or "smart"—it's entirely too sincere for those habitually affected words.

First, you need a window, to the outer edge of which can be firmly affixed a strong, green or white painted box at least 8" or 10" wide and deep. Let this box's bottom contain a half-dozen  $\frac{3}{4}$ " holes through which excess water can escape. And let it, furthermore, be filled with good, loamy soil enriched with bonemeal.

The plants required may be divided into three general groups: those which trail

**A**T THE city window shown above, potted white Hydrangeas and Geraniums are used effectively. The trailing vines that soften the lines of the house at the left, the Riverdale, N. Y., home of Mrs. J. J. Hamilton, are Ivy and Vincas





WHERE SPACE IS AMPLE

WHERE space is ample for boxes of generous size and plants of considerable height, Balcony Petunias and white Paris Daisies are excellent for bold effects. In the case of the Petunias, choose varieties whose colors will not clash with the tones of the house against which they will be seen

down over the edges, those upstanding enough to reach a few inches above the top of the box, and those taller growing ones which will form a suitable background for the others. Good combinations for summer and fall are:

For southern and eastern exposures: 1—Geraniums through center from end to end of the box; dwarf blue Lobelia for front edging; Ivy Groundsel (*Senecio*) to trail over outer edge; Tradescantia for inner edge. 2—Geraniums and Dracena alternating down the center; dwarf Sweet Alyssum and dwarf blue Lobelia alternating around the edges; Black-eyed Susan (*Thunbergia*) in front of the Geraniums, trained to hang over front edge; Tradescantia for inner edge. 3—Lantanas through the center; Coleus in front of them; *Alyssum maritimum* to trail over outer edge; Pteris Ferns for inner edge.

For northern and western exposures: 1—Fuchsias through center; English Ivy over outer edge; Pteris or Maidenhair Ferns along the inner edge. 2—Flowering Begonias (fibrous-rooted) through center; English Ivy or Ivy Groundsel (*Senecio*) to trail over outer edge; Tradescantia for inner edge. 3—Rex Begonias through center; *Vinca alba variegata* to trail over outer edge; Pteris Ferns for inner edge.

AT A first-story window Ampelopsis can sometimes be trained directly up the house wall from the ground to form an interesting combination with some good annual such as Ipomea growing in the box on the outer ledge



AT A FIRST-STORY WINDOW



## The back-road lady of geranium red

By Agnes Foster Wright

I'D PASSED her house many times driving my roadster to and fro on the back way to the station. I felt I'd like her, because she did live on the back way to the station. She'd chosen to live there. As one might easily have seen, she could have lived on the main road, where the houses were quite grandiose. For her house had nothing of the cheap and tawdry and jerry-built. She had money, when she built that house. That woman had preferred back roads—muddy-in-spring back-roads—but heavenly-in-summer back-roads.

I also felt I'd like her because she had a passion for geranium red, for so have I—that geranium red that takes the prizes at Horticultural Exhibits of Carnations. It's a red that's made with flake-white and red—not a hot red, but a white red. She had rows of red Geraniums in pots, around the semi-circular low white brick wall.

And then, by luck, as I drove home one sunshiny morning by her little back-road place, there she was, doing nothing, looking nowhere and making for me the most entrancing picture—geranium red shoes, a white dress, short and trim, a floppy white hat with a geranium band and lips and nails to match.

I backed my gray roadster to the gate and said "Well—good morning" and she waved a good morning and clanked her four geranium red bone bracelets for good cheer. I asked if I might buy a pair of her flower pots to hang out from my windshield, as they hang flower pots from balconies in Seville. She laughed—"Don't be silly! If you are geranium-hearted get out and come inside." Thus began my visit to this lady of taste and refinement.

THE front porch had a red spindle-backed bench, comfortable enough for sunning oneself, against the white plaster porch wall and glistening, as only red can against white, in the sun. Two little red tôle lanterns were on either side of the door and the door knocker was of Chinese design—a red Buddha, who thumped his fat stomach as you knocked for entrance.

The little entrance hall had a white painted floor, with many coats of spar varnish to protect it. A ridiculously Victorian wall paper border valance served as a cornice. Flanking the entrance to the living room was a pair of diamond shaped mirrors framed in red, suspended by white watered ribbon. The stairs, which went up from one side, had red bannisters and a polished flat black rail. Gay bird pictures went up the stair wall, each with a red flashing bird, almost like a slow movie, the bird shown in all positions. The frames were red with mirror mats.

On the living room floor was a Japanese matting of no pattern, but here and there were hooked rugs with red borders or red centers or both—conventionalized designs—no flowers. The looped-back curtains were red with white polka dots. I'd seen them as I'd driven by, for the windows were generously wide and long. My hostess, too, loved the sun and felt it hateful to shut it out. Over the curtains were valance boards painted red, with a flaky white rope border of the sort of wooden moldings one finds in any wood-turning shop.

In the center of the room was a round drum table, and as a focal point in the middle was a large flat pewter dish with such an array of beautiful white coral branches and trees as one sees at Montego Bay, through the glass-bottomed boats of the natives. It was like a bouquet. Something not fit for the dust of New York, to be sure, but for a back road to the station—perfect. And what woman does not like to get a basin of hot suds and use up her old tooth brushes for the worthy cause of a coral bouquet?

Gay flowered chintz covered chairs and dumpy, comfy sofas on which were geranium red plain chintz cushions gave the room the be-seated look we both liked so well. She had picked up in English auction rooms and on the Third Avenues of the world several papier-mâché tables, some inlaid with mother of pearl but always with the red.

THE walls were partly whitewashed and partly white wood paneled. Lamps were white with shades she'd made herself, edged with red balled fringe. She didn't mention depression, nor did I; but the evidence of inexperienced handiwork bespoke the sad Fall of 1929.

Two built-in bookcases occupied the wall either side of the fire-place but there were no jarring, lurid murder mystery book jackets to cheapen this room. I drew close to inspect. The books were all jacketed with white book linen, and printed on the backs were the titles—and bless her—in geranium red. "These are cool and pleasant to handle, you know, and sticky fingermarks can be washed off." It was a pleasant thought, as I recalled chocolate cake eating nephews besmearing my own best sellers and leaving a horrid feel behind.

And over the mantel was the link between us, as I found she had done just as I had one long winter in Amsterdam where we both found we had been to school. There it was, a lovely Dutch flower painting, rich and dark with shadowy, indeterminate outline but brought forth into such gayness of life with flower after flower of geranium red. Without that red—what a dull thing! We put our ten fingers over the twenty red flowers and the bouquet died as though it had wilted under our hands. Even her red nails didn't save the day. Always I had looked for the red in those Dutch bouquets; even pasted bits of paper over copies and then grew to love more than ever that favorite first choice of all childhood—red-red.

BEYOND the living room was a small game-room. By one window was a bridge set-up—four Spanish peasant chairs, the kind a fat man can lean back in to laugh at the fat girl's story; and by another window a black and red backgammon set-up—two adorable smallish chairs covered in black chintz with red buttons and bindings. There they sat, each group inviting one to play at odd moments or for long sessions. The walls (Continued on page 70)





Trowbridge

### Black and white in the grand manner

SELDOM have black and white been used with more brilliant effect than in Mrs. Robert H. McCormick's Chicago dining room. The classic background of white walls, black columns, mirrored dado, and ebony floor is accented by vivid chartreuse curtains and Empire chairs. Elsie Cobb Wilson, decorator





MISS ELLEN TERRY—

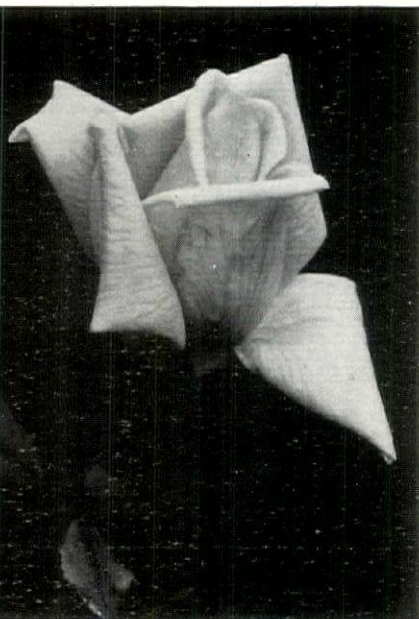

AND HER NAMESAKE

## Selected roses and their patrons · By J. H. Nicolas

WOULD that some superior power might decree a holiday on Hybrid Teas, for then we would see a tremendous progress in Roses. As the situation is now we can't see the forest because of the trees! The so-called novelties of the same type come so fast that we cannot assimilate them and some real good ones are overlooked like the proverbial needle in the haystack.

The French Rose Society has a rule that no Rose can be officially recommended until it has been five years in commerce; it is a standard fixture of the Society's annual meetings to review Roses five years after their dissemination and it is interesting to see how very few survive the probation period. Under that rule we would review the 1927 output, and of the 168 novelties reported by the American Rose Society Annual we find the following really worthwhile; the rest have already fallen by the wayside or are fast headed for the discard:

Hybrid Teas: Chas. P. Kilham, Dame Edith Helen, Director Rubio.

Polyanthas: Golden Salmon.

Climbers: Mme. Grégoire Staechelin. If that wonderful Climbing Rose (the name of which has fortunately been abbreviated by the originator himself to "Staechelin") was the only survivor of the year, 1927 would still go down in history as a great year, a "vintage year".

A few varieties had beautiful flowers, but on miserable plants. Furthermore, because of constitutional defects, addiction to black spot, die-back or uncouth plant habit, they have taxed our patience and are waging a losing fight for a continued popularity which they do not deserve. Among such varieties are Duchess of Atholl, Mari Dot, Mrs. A. R. Barraclough, Lady Margaret Stewart, etc. Cuba and Norman Lambert are flashy, but their flash vanishes as soon as the sun goes up and they present a sad show for the rest of the day. Joyous Cavalier is good but it is more a shrub than a bush and it is hard to place; it should be used as specimen but does not belong to a Rose bed unless it has the space all to itself in masses to make a low screen; as hedge material the Cavalier has no equal. The rest of the batch are but duplications, most often inferior, of already existing varieties.

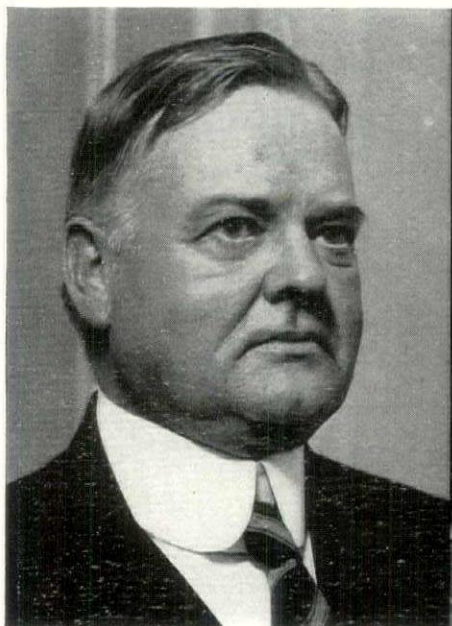

PRESIDENT HOOVER



THE PRESIDENT HOOVER ROSE



MRS. PIERRE S. DUPONT



MRS. DUPONT'S ROSE



If we waive the period of five years and glance at the crop of 1928 (183 new names reported by the American Rose Society) we find some outstanding varieties which will make a long stay with us:

Hybrid Teas: Daily Mail Scented Rose. This would be the most perfect dark red Rose in existence if the plant was more vigorous; it won the \$5000 cup for the most scented Rose.

J. C. Thornton. The bloom is not a top-notch, but its production is astonishing and makes it valuable as a red bedder.

Lady Forteviot. The gold, orange and carmine combination is marvelous, and it would be one of the finest Roses in the world if it had ten petals more.

Mrs. G. A. Van Rossem. I prefer this to Talisman.

Miss Rowena Thom. The best pink of several years.

Margaret McGredy. Which had displaced Cuba, Padre Queen Alexandra and really is a good Rose.

Talisman needs no introduction.

Bengals: Frau Dr. Schricker, a very beautiful self-pink heavily perfumed.

Polyanthas: Brilliant Echo, a dwarf of the Tausendschoen tribe.

Climbers: None worth a mention.

That year was remarkable for the reappearance of the Bengal class, nearly as hardy as Hybrid Perpetuals, always in bloom and perfumed, far better for bedding than the average hybrid tea and of great value in the cold winter regions. Another worthwhile Bengal is Hofgartner Kalb.

The merit of a Rose is not always in direct relation to the noise made by merchants and some of the finest ones remain unknown although superior to blatantly advertised ones.

Were I to plant a Rose garden, it would include the following varieties which I consider indispensable and superior to similar ones now advertised.

White: Clarice Goodacre, Grange Colombe.

Yellow: Ellen Terry, Lady Craig, Pax Labor, Richard E. West, Souv. de Mme. Boulet.

Copper: Ariel, Mrs. Dunlop Best.

Salmon: Mama Lamesch.

Pink: Anne, Ethol Somerset, Felicity, John Cook, Konigan Carola, Pink Beauty (much better than Radiance), Lady Alice Stanley, perhaps the best of all.

Red: Captain F. Bald, Chas. K. Douglas, Friedericksruh, Hortulanus Budde (perhaps the *(Continued on page 72)*)

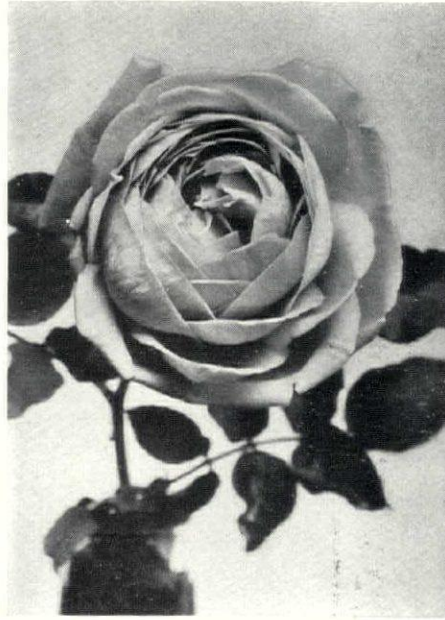

RICHARDSON WRIGHT IN BLOOM—



AND IN THE BUD



LEONARD BARRON'S ROSE



MR. BARRON HIMSELF

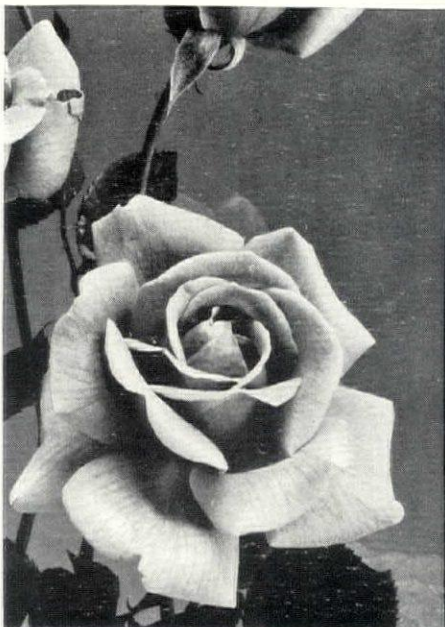

THE ROSE NAMED AFTER—

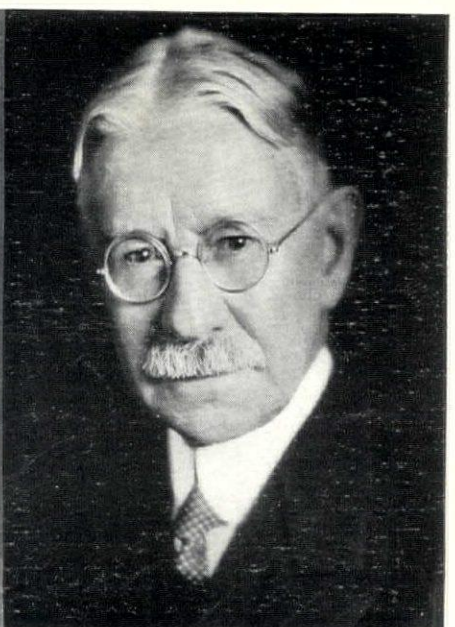

J. HORACE MCFARLAND





Dr. Paul Wolff

## In the walled garden of Goethe

WHEN visitors arrive in Frankfurt am Main today they go to see the great German author's 18th Century home as inevitably as, in Paris, they would view the Arc de Triomphe or the Louvre. Here in the garden which is so closely linked with the house is one of the characteristic old stone fountains





Dr. Paul Wolff



VARIOUS views of Goethe's garden present interesting studies in the combination of different materials. Considerable emphasis, of course, is laid on masonry and stone flagging. The actual soil space here is not great, so recourse has been had to many potted plants such as Hydrangeas and Lilies



## Quiet nooks where the birds of the garden can eat, drink and be merry

THE ST. FRANCIS feeding stand and fountain, right (both from The Greenwich House Pottery), were designed by Maxine Maxson. The figures are in glazed terra cotta and the birds brightly colored

THE OTHER feeding stations won New York Flower Show prizes. They were entered by Mrs. Roger Fagan, Garden City; Flushing Garden Club; Larchmont Garden Club; Mrs. Carter Leidy

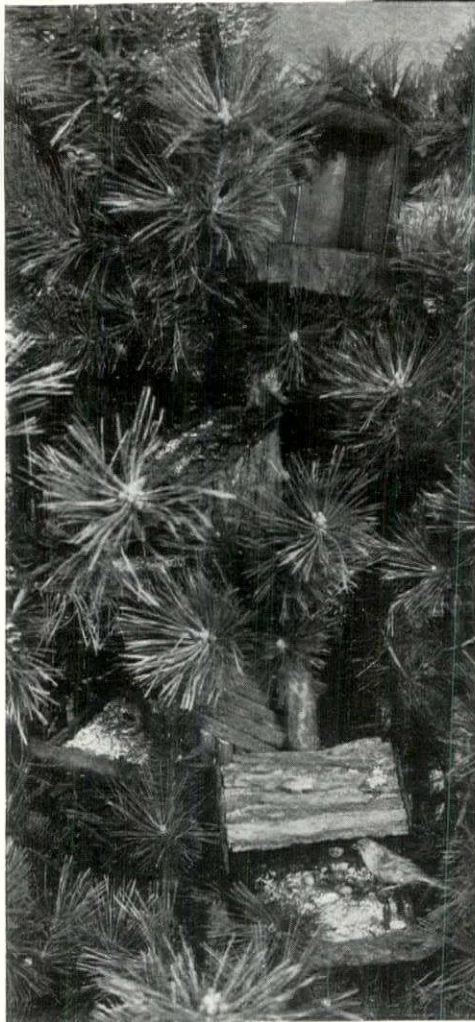



## What's new in building and equipment

**ENAMELED STEEL WALL TILE.** Styled to meet the present day demand for colorful walls in the home, a tile of enamel fused on steel is a new offering. Soft, delicate pastel shades of several tints have been developed by experienced colorists so that any two will blend harmoniously. For those interested in modern design, glossy black tile in combination with units of gleaming stainless steel are suggested.

Much of the household equipment in modern homes is finished in steel which has a coat of colorful enamel. The same type of steel body, whereon vitreous enamel is fused, is utilized in this product which is recommended for application on side walls. The fact that vitreous enamel and steel possess the same rate of expansion and contraction is cited as a guarantee against cracks, crazes or checks. The smooth, matt finish repels dust and grime. These tiles may be washed with ordinary soap and water.

A specially grooved foundation board of felted wood fibers is supplied as a base for the tiles. The board may be readily installed by any carpenter over new wood studding or old plastered surfaces, provided they are in good condition. Criss-



cross grooves in the foundation sheet receive flanges of tiles and make tiles self-locating. After tiles are cemented in place, the spaces between units may be filled with a special grouting. These tiles are manufactured by the Youngstown Pressed Steel Co. in two standard sizes, four and one-half inches square and three by six inches rectangular, with special shapes to complete a job. The thermal insulation board on which the tiles are mounted is said to reduce condensation on walls and make rooms more comfortable during winter.

**HOUSEHOLD VENTILATOR.** Pull off the hot blanket of depressing air in the attic of the house just above the sleeping rooms with a ventilator fan, we are told, and the bedrooms will be cooled on the most torrid summer nights. A 12 inch diameter fan which occupies but a foot or two of space in the attic may be built into an existing dormer or gable window, or placed behind a small screened and louvered opening. The fan, a product of the Ilg Electric Ventilating Co., is said to work quietly and efficiently and operating costs are but a few cents a day.

A compact humidifier unit, made by the same company, has a water receptacle for a base, while the top portion houses a series of absorbent plates or pads which are kept wet by capillary action. The amount of wet surface exposed to the air is thereby multiplied many times, greatly increasing evaporation. During winter months, when heating plant is in operation and air in the house is dry, this unit may be filled with water and an ordinary electric fan set to blow through it, so moistening the air. This unit is made in three sizes to correspond with standard fans. Evaporating capacity ranges from 12 to 60 quarts of water in 24 hours, depending upon the size of the unit.

**OIL BURNING BOILER.** Built exclusively for oil burning, a cast iron boiler has just been placed on the market which, we are told, offers all the advantages of this modern fuel with maximum economy when equipped with any good standard make oil burner of proper size. Both gun type and rotary oil burners operate with equal effectiveness in the boiler. Without

**These recent developments will interest home**

**owners and builders • By Gayne T. K. Norton**

opening the fire door, performance of the oil burner may be observed through a special observation port.

The combustion chamber is designed and proportioned to provide for complete combustion of oil and maximum absorption of the radiant heat generated by the burning fuel. Hot gases from the flame are required to travel back and forth through flue passages and around water portions until the fullest amount of heat has been extracted.

Stack control mechanism is located in the lower flue gallery, providing almost instantaneous response and ensuring absolute safety of operation. Exterior metal jacket, finished in chrome green, is a scientific heat insulator of the finest type. Lined with improved "asbestocel," one and one-quarter inches thick, it is scientifically calculated to minimize radiation heat losses. The boiler is manufactured by the American Radiator Co. in four sizes, for both steam and hot water heating systems. Interchangeable front and rear frames accommodate any type of oil burner which is to be installed. A special tapping provides connection to hot water heater.

**IMPROVED WALL BOARDS.** A light weight fiber wall board, said to be sufficiently fireproofed to check and hold fire within the confines of the area it encloses, is one of several products recently offered for the use of builders and home modernizers. When applied in conjunction with the fireproof cement provided as a joint filler, the resulting smooth wall and ceiling surfaces may be finished with wall paper, paint or plastic finish. A second new insulating wall board has contrasting surface finishes on opposite sides. The natural, mottle pattern of one is admirable for places where the board is to be left in its natural state. Opposite is a smooth matt surface intended to provide a suitable base for sizing and paint in rooms to be decorated. Standard thickness of boards is five-sixteenths of an inch, the width four feet, while stock lengths range from seven to 12 feet, according to the announcement of the Insulite Co., the manufacturers.

For protection against plaster cracks, a fiber board lath measuring 24 inches by 48 inches is offered by the same company. A metal fabric (*Continued on page 66*)



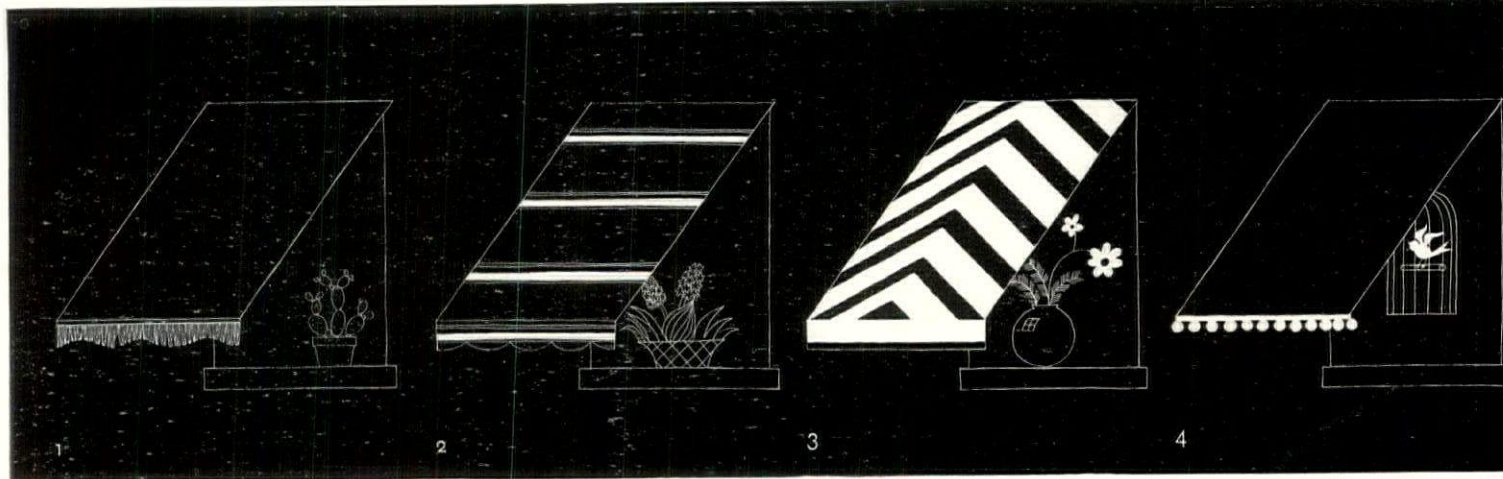

## Awnings adventure into new designs and vivid colors

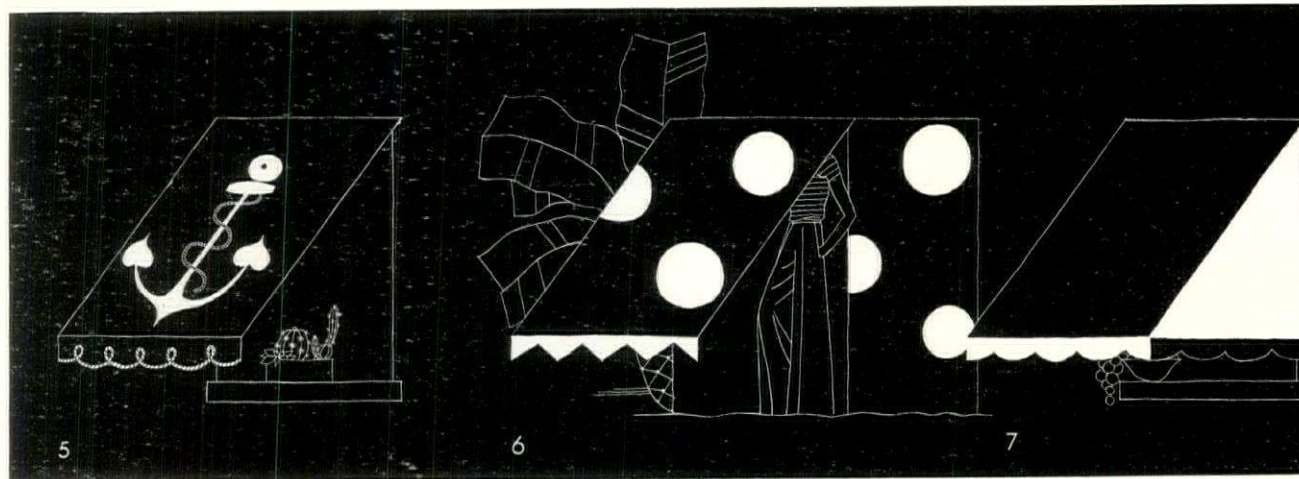

WHEN summer's sun grows more insistent, and flower-scented breezes blow through open windows, there comes the urge to put the country house into its coolest, freshest garb. Airy curtains, bright slip covers and wicker furniture make their appearance and in a twinkling the interior of the house is in tune with the season. Outside, also, there should be a festive air of summer and in this connection don't overlook the decorative value of brilliant awnings, their immense capacity for brightening up a weatherbeaten house.

The awning designs shown on this page by Laurence J. Colwell illustrate a number of bright new ways of treating this practical summer accessory. Color, of course, is most important when considering awnings, and 1932 brings a grand array of brilliant shades to choose from, some of which are shown on the opposite page. The conventional plain and striped awnings are always good, but why not use a little imagination on the outside of the house

and make your awnings as interesting and individual as your curtains? The designs sketched on this page are simple and easy to accomplish, while opposite are a number of fabrics to show the very latest color combinations.

1. Heavy white cotton bullion fringe is gay with an awning of brilliant red or green tinted duck. It can, of course, be done in any number of color combinations and the simplicity of the design makes it adaptable for town or country use.

2. Vertical striped awning material is here used horizontally, giving an interesting modern effect. Either of the narrow striped fabrics opposite would be effective hung in this manner.

3. The vivid red and white striped awning duck shown opposite is seamed to form this smart chevron design—a newer and more striking use than when the stripes are run vertically.

4. Where a plain awning in some vivid color is needed, (*Continued on page 70*)

WHAT house could fail to lead a better and brighter life under the cheerful influence of the new awning materials shown opposite? (A) Two-toned asbestos fabric, non-inflammable, with pleasing rough texture, Awnbest Corp. (B) Pencil blue duck lined in white, John Boyle & Co. (C) Red and white stripes, used for the chevron design on this page. (D) Lined in white, this vivid painted duck is smart trimmed in white cotton fringe, Lang & Stanley. (E) New woven stripe suggested for a French provincial type of house, Otis Company. (F) Interesting woven texture and very usable color combination, Wellington Sears Co. (G) Tinted duck, lined in white, particularly striking trimmed with the white ball fringe shown on page 70. All awnings on this page were designed by Laurence J. Colwell



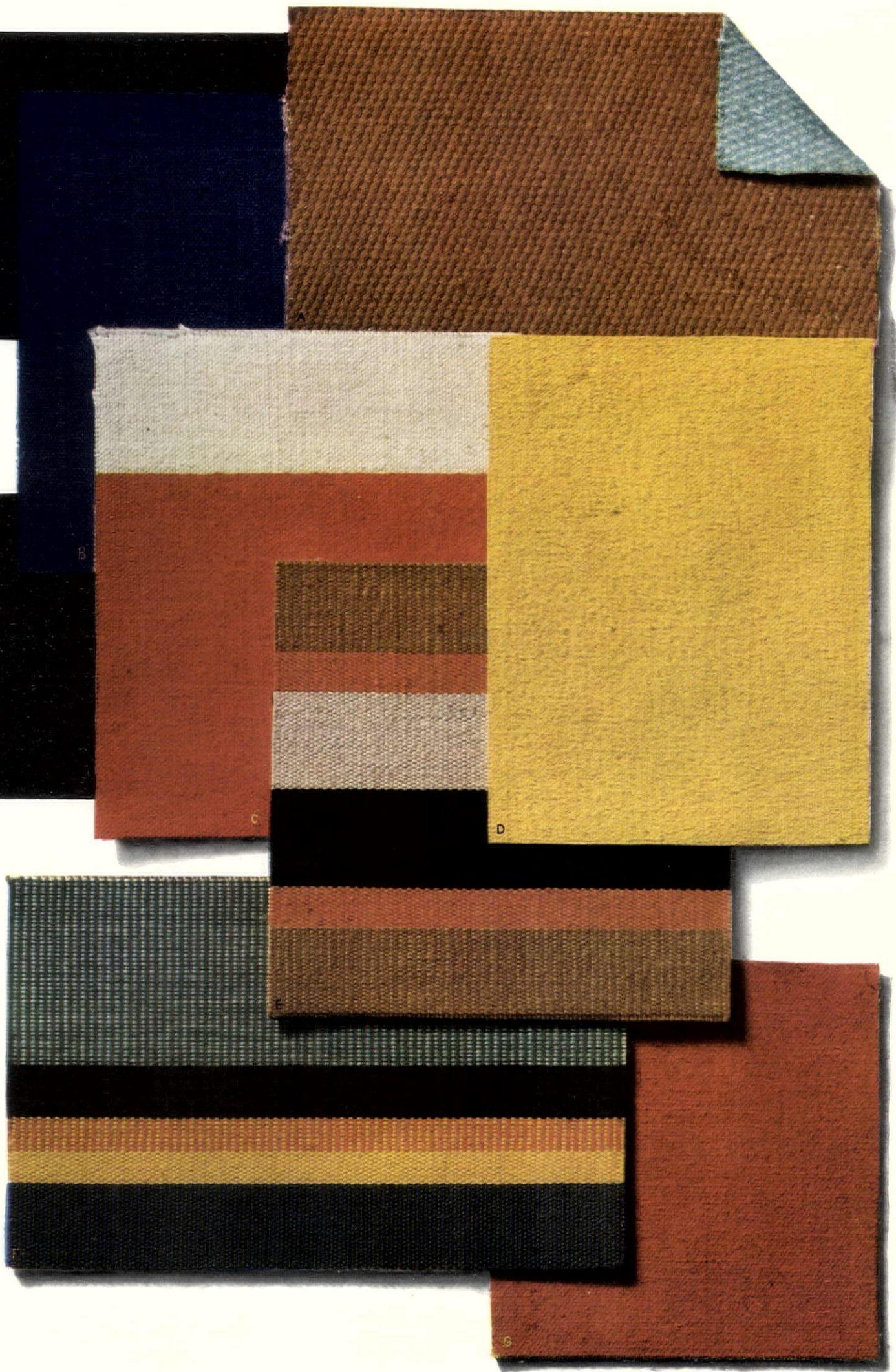



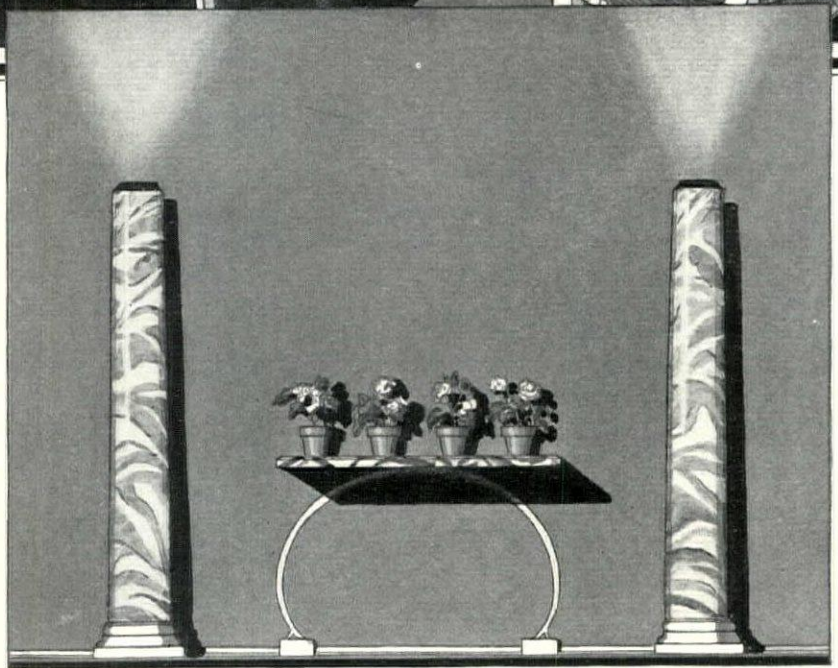
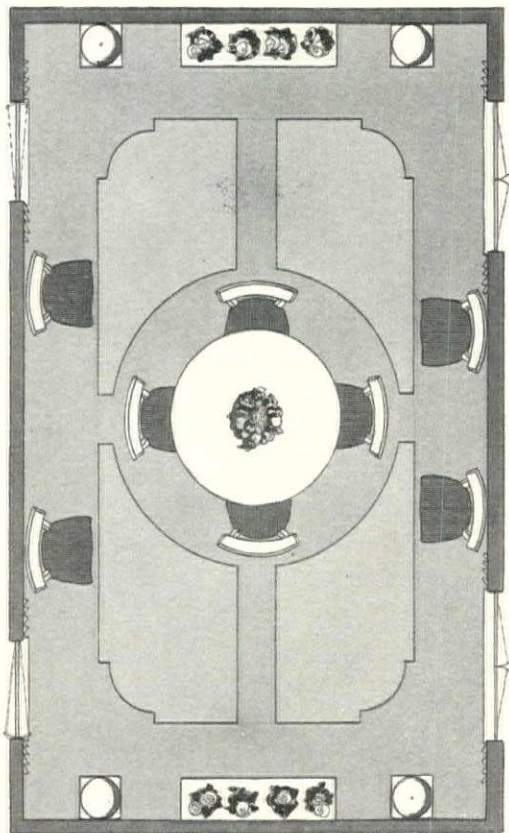
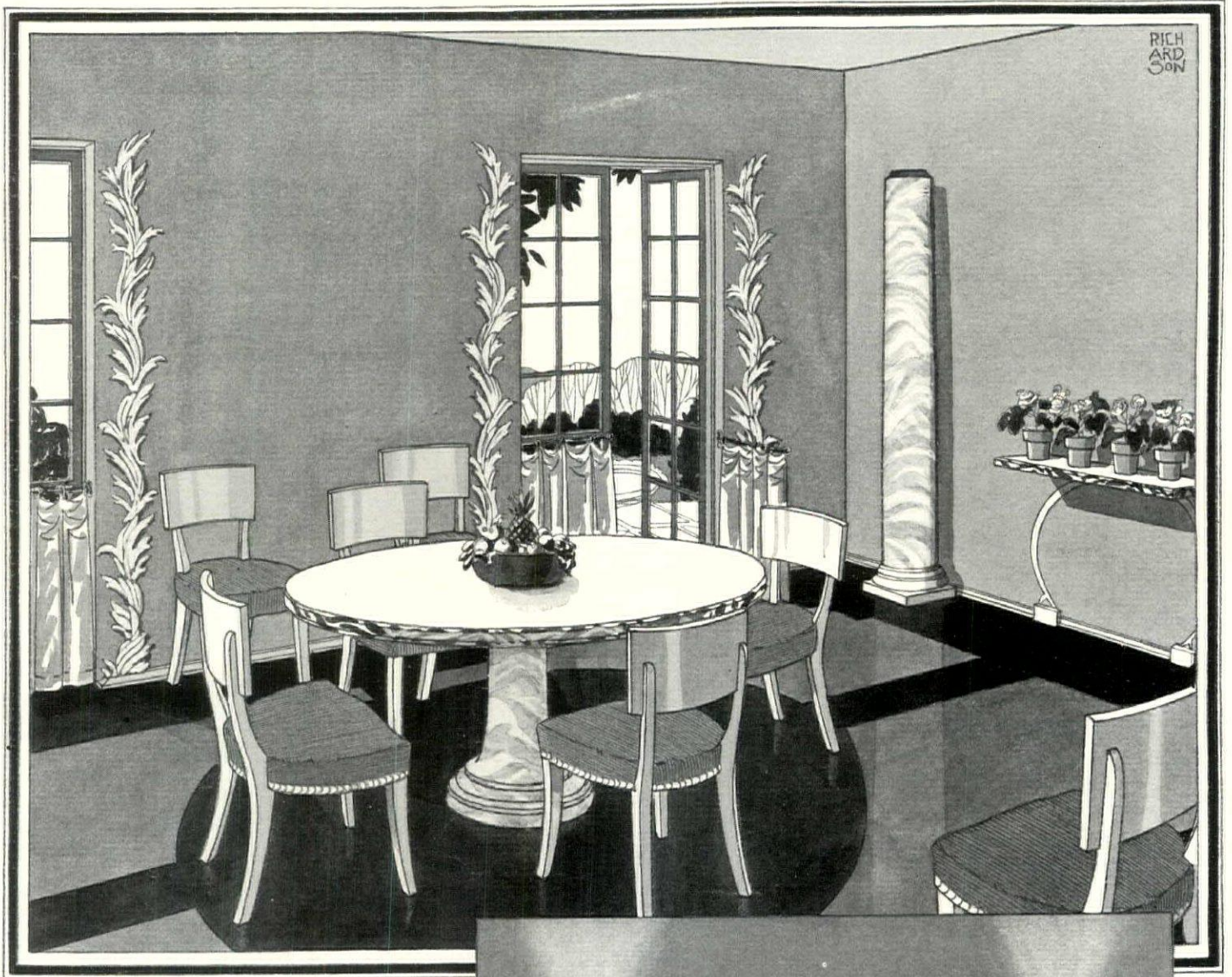

THE COLOR scheme of this room was inspired by the blues and pale purples of Delphinium. Deep blue walls, lavender ceiling, and a floor in eggplant color linoleum with inserts of bright green comprise the background

LEAF sprays made of Anaglypta, painted white, are effective against blue walls. Columns concealing lights are white marbled in blue. White chairs have seats in quince green corduroy. Empire Exchange, decorators

NEXT MONTH—THE MASTER'S BEDROOM FOR \$500



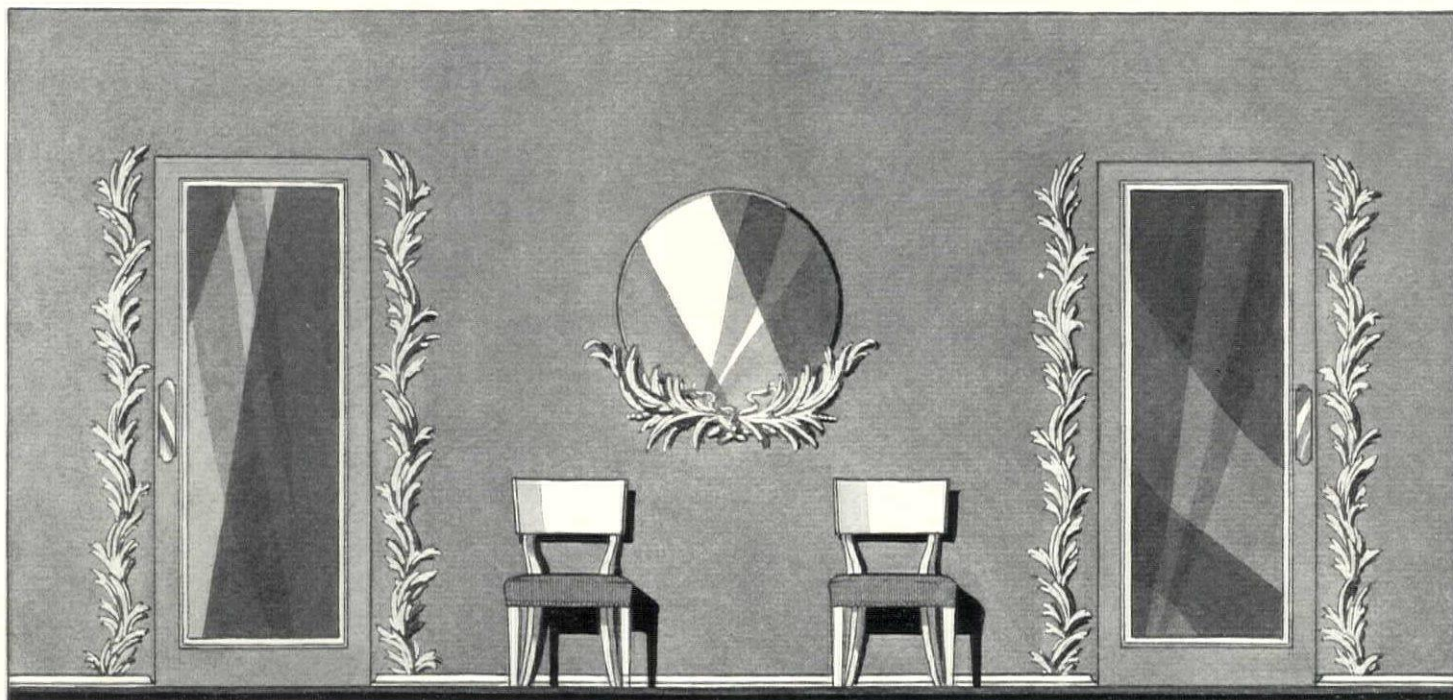

## \$600 decorates a summer dining room

EXPERIENCE in budgeting costs and planning the decoration of the living room in the cottage willed us by old Carte Blanche, as described in last month's installment of this little story, enabled us to go about the rehabilitation of the dining room in a fairly efficient manner.

The original idea of having this a rather severe modern room we decided to modify in favor of gaining more warmth and pattern, for with the upper story quite bare, and liable to remain that way for some time to come, a more finished first floor seemed called for. We made it a point, however, to create a background that would be equally good with a modern scheme, if in the future we decided to make the change. The color scheme for the dining room was inspired by the soft blues and pale purples of Delphiniums.

Beginning the work of decoration, we removed all moldings, window trim and baseboards. Walls were then plastered to a smooth, even surface. After considerable study we selected a deep delphinium blue for the walls. This color was applied and finished to a glass-like sheen. A soft lavender suggested itself for the ceiling and proved a happy thought.

In the doors were set mirror panels finished with narrow moldings painted a flat white; sides, top and bottoms of the doors were painted the wall color. As both doors are of the swinging type, they have narrow blue glass push-plates instead of knobs. Muntins and trim on the two French windows are flat white, as also is

### Our budget house continues with a dining room

done in delphinium blues - By L. T. Luke Kelly

the narrow cove molding that takes the place of a baseboard.

We cast about for some inexpensive decorative feature to relieve the walls and decided to make use of Anaglypta, a pressed composition which comes in many shapes and forms. A leaf form of this substance was worked into tall sprays to flank doors and windows, as shown in the drawings. In the wall between the mirrored doors we hung an unframed circular mirror seemingly supported by a spray of Anaglypta. These leaf ornaments were painted flat white to match window trim and base molding.

For furniture we obtained a round pedestal table 48 inches in diameter and eight Directoire chairs. As the table will only seat six, we had made a top of greater size that takes the place of the regular one for large dinner parties. The richness of dull white trim and decoration against the delphinium blue walls gave us the cue for the color of the chairs. As a new color note, we upholstered the seats in quince green corduroy. The table was marbled deep blue on a white ground.

Coming to the matter of consoles and lighting fixtures, we found that the budget was getting alarmingly low. So we drew

upon our ingenuity to spare the treasury, and are exceedingly proud of the result. The smart consoles are nothing more than shelves let into the wall and held by small brackets. Plaster and paint made these shelves look exactly like the walls. Rather than leave them hanging in mid-air, we painted sweeping curves on the wall to look like supports.

For lighting fixtures we obtained four wood porch columns, sawed a bit off each top so they were the height of doors and windows, and inserted lighting fixtures and reflectors in the tops. These diffuse a soft mellow glow over the entire room. The columns were marbled blue and white to match the table.

We purposely kept the treatment of the floor and the window curtains till last to see how much additional strain the budget would hold up under. Luckily we found it adequate for our desires. As the applied ornament at either side of the window takes the place of over-hangings, the only curtains used were short silk curtains in quince green made to cover one-third the window height. These swing on rods from each side. The linoleum was patterned as shown in the drawing, with central circular portion, (Continued on page 76)



As though direct from France  
comes this Long Island garden  
to take the year's gold medal

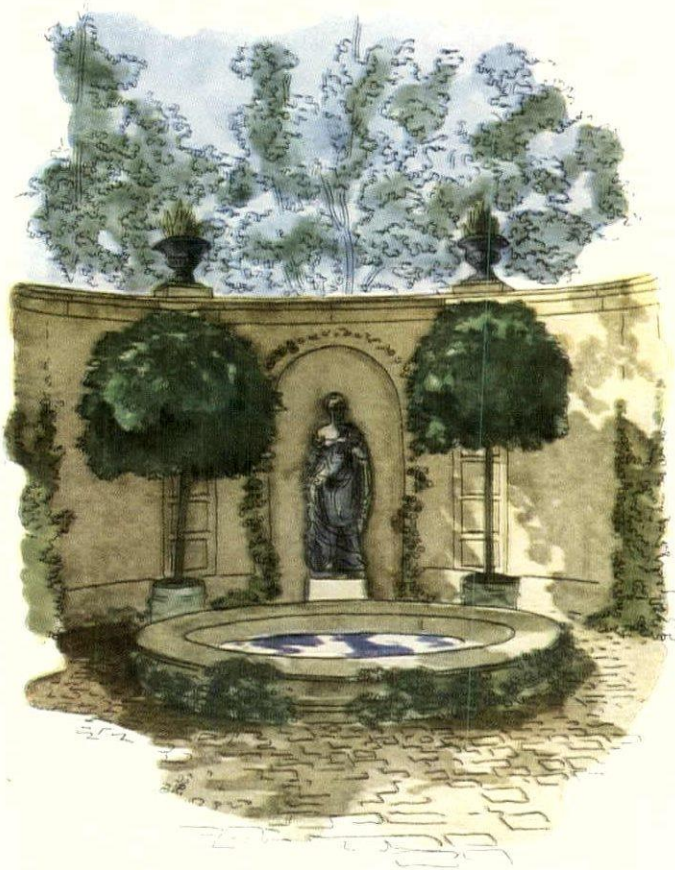

THE WALLED COURT

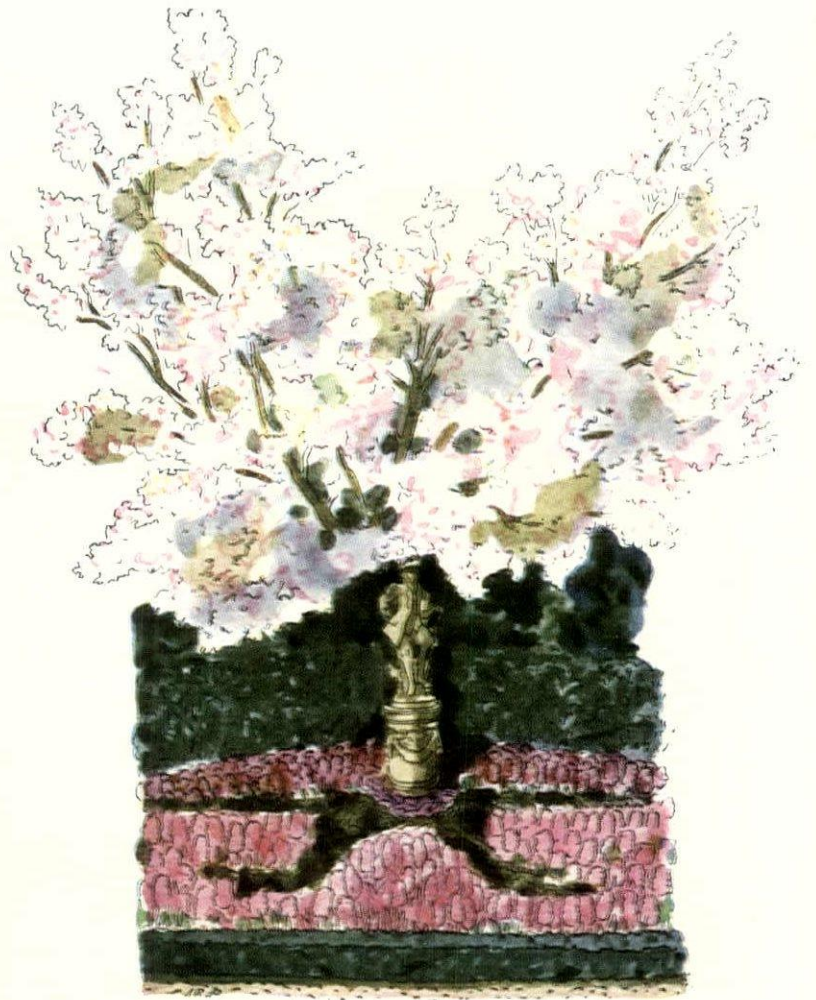

DOGWOOD ABOVE TULIPS

THE estate of Mr. and Mrs. C. F. McCann laid out in Oyster Bay contains several gardens, all of them laid out in the French manner. Treillage forms the background for one part and another is a walled entrance court with its pool and terminal statue and still a third is a formal garden reached by the wide steps pictured here. It was designed by Annette Hoyt Flanders to whom was awarded the gold medal of the American Society of Landscape Architects. Drawings by Joseph B. Platt

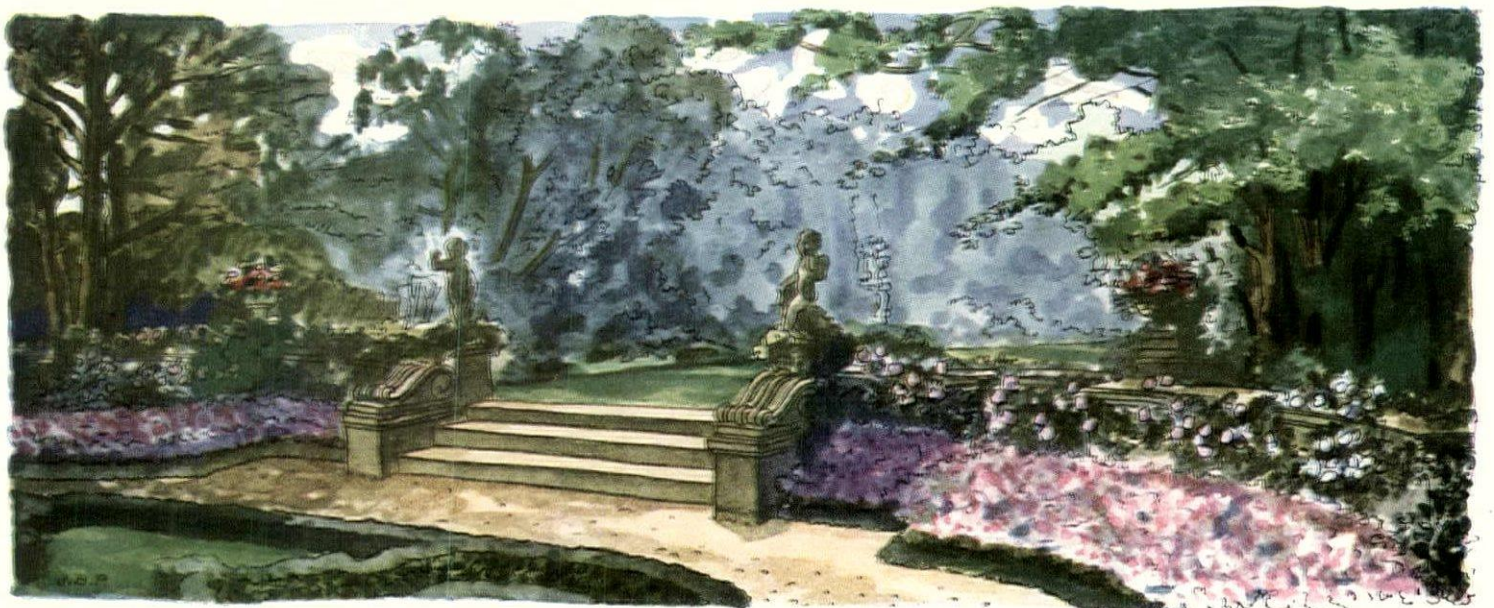

STEPS TO THE FORMAL GARDENS





WALLS OF FRENCH TREILLAGE



## Hobcaw Barony of the Carolinas

By George H. Allen

THE urge to adventure down to Virginia and the Carolinas no doubt has laid its hold upon all of us, at one time or another in the course of a Northern winter. Whether it be merely a desire to enjoy life in its mild and complaisant state; to attend the three-day Blossom Festival at Winchester, where the inhabitants for miles around foregather to greet the spring through a dreamy applejack haze; or a wish once again to doze under the Wistaria and Magnolia on the verandah of that beautiful pension, The Villa Maruerrita on the Battery in Charleston; it all goes back to the fact that the glamour of the Old South still lives.

As far as the Social Register is concerned, the Middle South means nothing more than White Sulphur, where white ties are *de rigueur*, or Hot Springs, where the little traps and four-seaters outnumber the autos. The horsy crowd congregates in Aiken; here the loyal subjects of the hunt lead off in green riding habits, while those who take their pleasure by proxy stand about in gossiping groups. Leaving Aiken,

the tone tapers off almost immediately as you find that in the nearby towns and villages, cottage life plays an important part in the social activities of each community.

Far out on the Eastern shore of South Carolina, smack on the edge of the Atlantic and miles from everywhere is situated the small and very unobtrusive hamlet of Georgetown, reached only by shell or gravel roads. The local Rotarians will tell you that the place boasts of more than 1000 souls, but it can be more aptly described as a typical, sleepy, Southern town where all work ceases promptly at 4 P.M. when everyone partakes of Coca-Colas. It is not many miles away from this isolated little town, on an island only to be visited by boat, that Bernard M. Baruch, New York financier, has built his winter residence. Nestling in a grove of oak trees on a bluff overlooking Winyah Bay, it exudes peace and contentment, with the native Azaleas adding a broad dash of blinding color against the leafy background of the green foliage. The island is part of Mr. Baruch's extensive holdings in this section and was

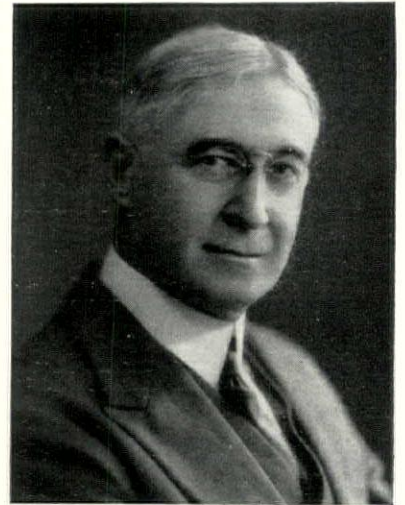

BERNARD M. BARUCH

formerly part of Hobcaw Barony, an original land grant from a King of England. Adding to the island's historical interest are the remains of an old English fort which was used about 1620, but long since has fallen into ruin.

An old white farmhouse once occupied the site of the present residence. It was one of these homesy and rambling places that conjure up such gastronomic dreams as Virginia hams, candied apples and Southern waffles. The closing chapter of this structure came in the form of a fire that burned it to the ground. As far as Mr. Baruch was concerned, he had no intention of rebuilding, but his friends proved too much for him. They refused to consider missing (*Continued on page 78*)



THE 18TH CENTURY LIVING ROOM

Blanchard





THE OAK-BORDERED DRIVE

Blanchard

MR. BARUCH'S North Carolina home follows the manner of the South in design. Because of its isolated location, particular emphasis was laid on fireproof construction. Lafaye & Lafaye, architects; Mrs. Ruth Fleischmann, decorator

THE splendid old Oaks surrounding the house appear to have only grudgingly made way for paths and drives. In some places, branches join across a drive to form a canopy that leaves barely sufficient space for the height of an automobile



FRONT FAÇADE WITH TWO-STORY PORCH





FOR A WALLED GARDEN

**Nine gates provide  
entrance to gardens  
done in divers ways**

**F**OR A stone walled garden, as at Naramoke Farm in South Norwalk, Conn., the timber gate is appropriate. Other examples on the same estate are the double driveway gate and the narrow one with the jar beside it, on this page. L. Lundquist, landscape architect. Frank J. Forster, architect. On the opposite page, the gate in brick is a solution for the high cement wall, while a suggestion of Old England clings to one marking a break in the stone wall leading to the woods

**P**URE Colonial, with all the charm which the words imply, is the little gate under the Quince tree on this page. It is at the home of Mrs. A. W. Putnam, Rye, N. Y. The stone arched gate, with its vista of Tulips and flagging, is in the garden of Mrs. Robert C. Hill, Palisades, N. Y. Marian C. Coffin, landscape architect. In the center of the opposite page is a white design of unusual interest, and below it the gate in the Italian garden of Charles B. Dana, Tokeneke, Conn.

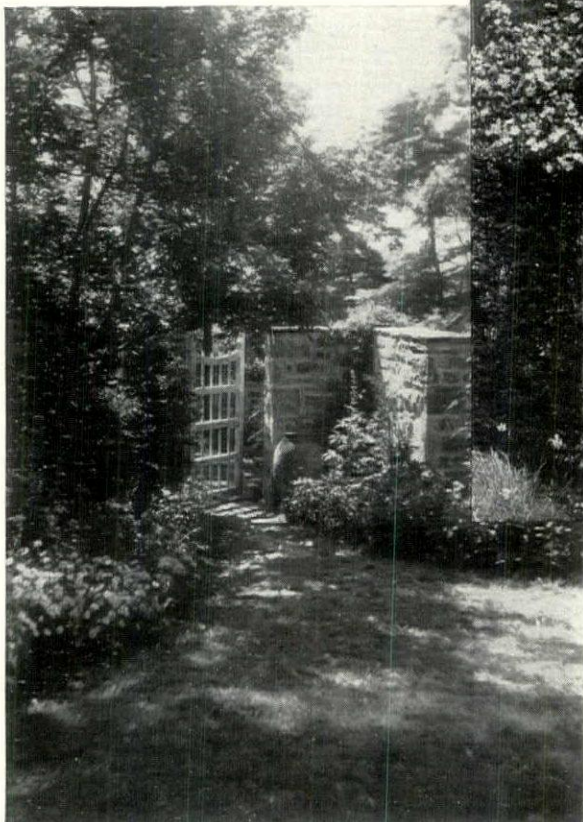

ANOTHER WALLED GARDEN TYPE



PURE COLONIAL

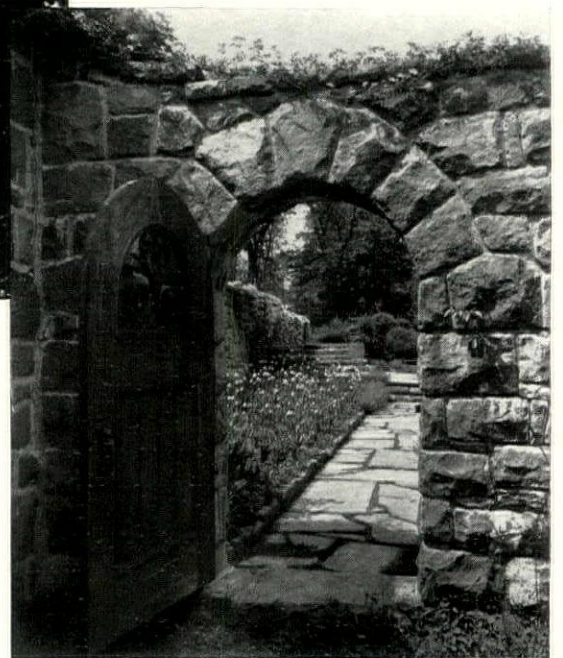

STONE ARCH AND OAK DOOR



M. E. Hewitt



ARCHED IN BRICK

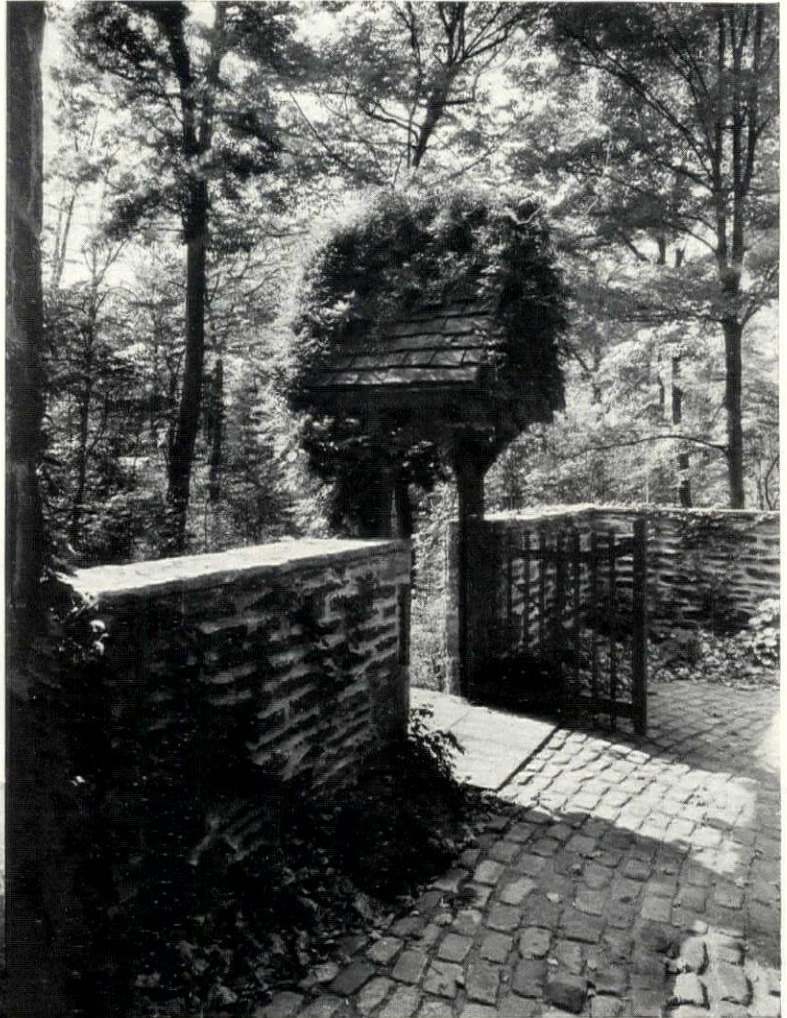

John Wallace Gillies

THE ENGLISH MANNER

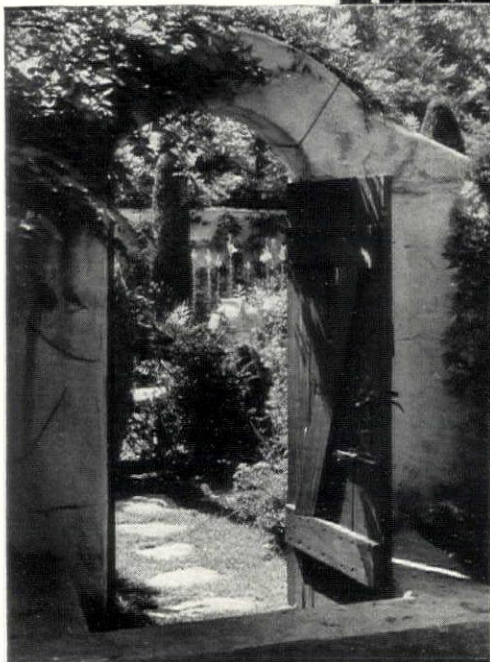

THROUGH THE HIGH WALL

La Roche

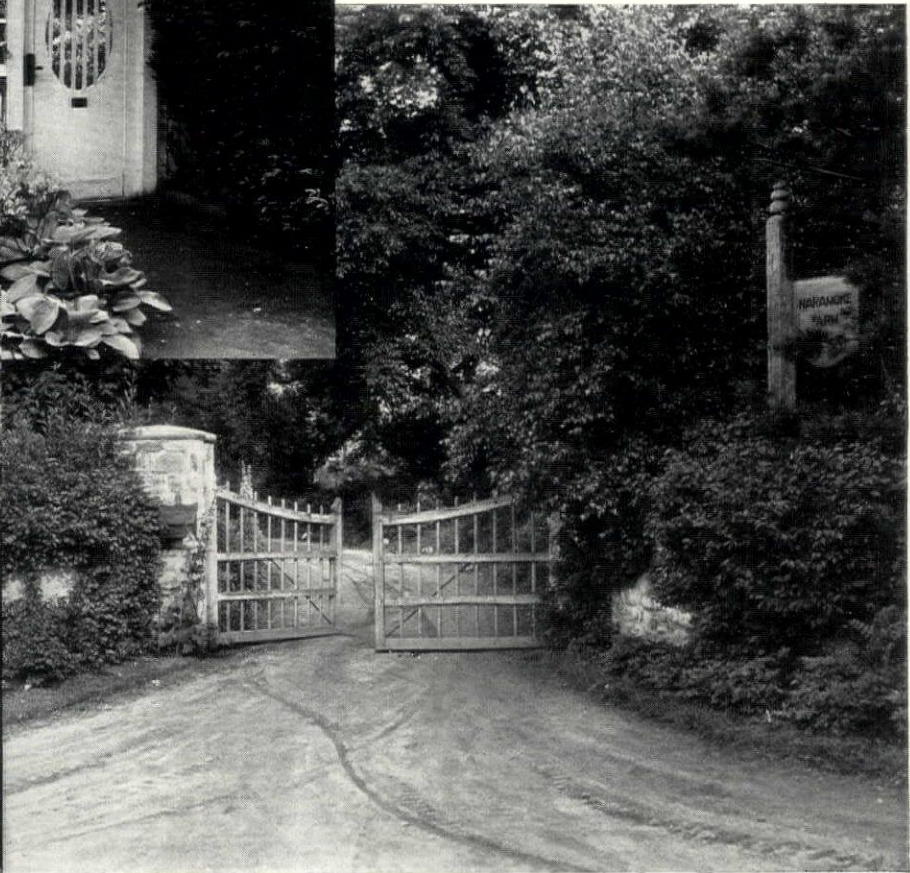

ESTATE ENTRANCE GATE





Mattie Edwards Hewitt

A VARIETY of pursuits suggested the arrangement of the living room furniture in the New York apartment of Mrs. Elizabeth Peacock. The floor plan opposite reveals a music corner, fireplace group, writing unit, and corner arranged for conversation. An old Aubusson rug in turquoise, rose, beige and green establishes the color scheme of the walls, curtains and furniture upholstery. Mrs. Peacock, decorator





### A decorator's home fits the corner to the mood

WHITE monkeys upon the silver-papered foyer walls (right, above) greet arriving guests. Fantastic tropical fruits and flowers in pastel shades complete the exotic effect, and mirrored doors create an illusion of space. Herbert Faute, artist

A PAINTED mirror on which the French court watches a balloon ascension is a whimsical note on the guest room dressing table, above. Taffeta skirts of the table in the master bedroom (right) repeat the tea rose of the walls in darker tone

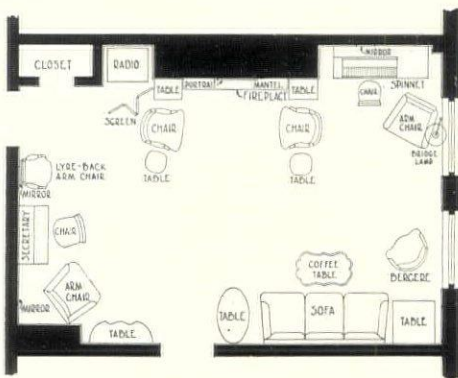



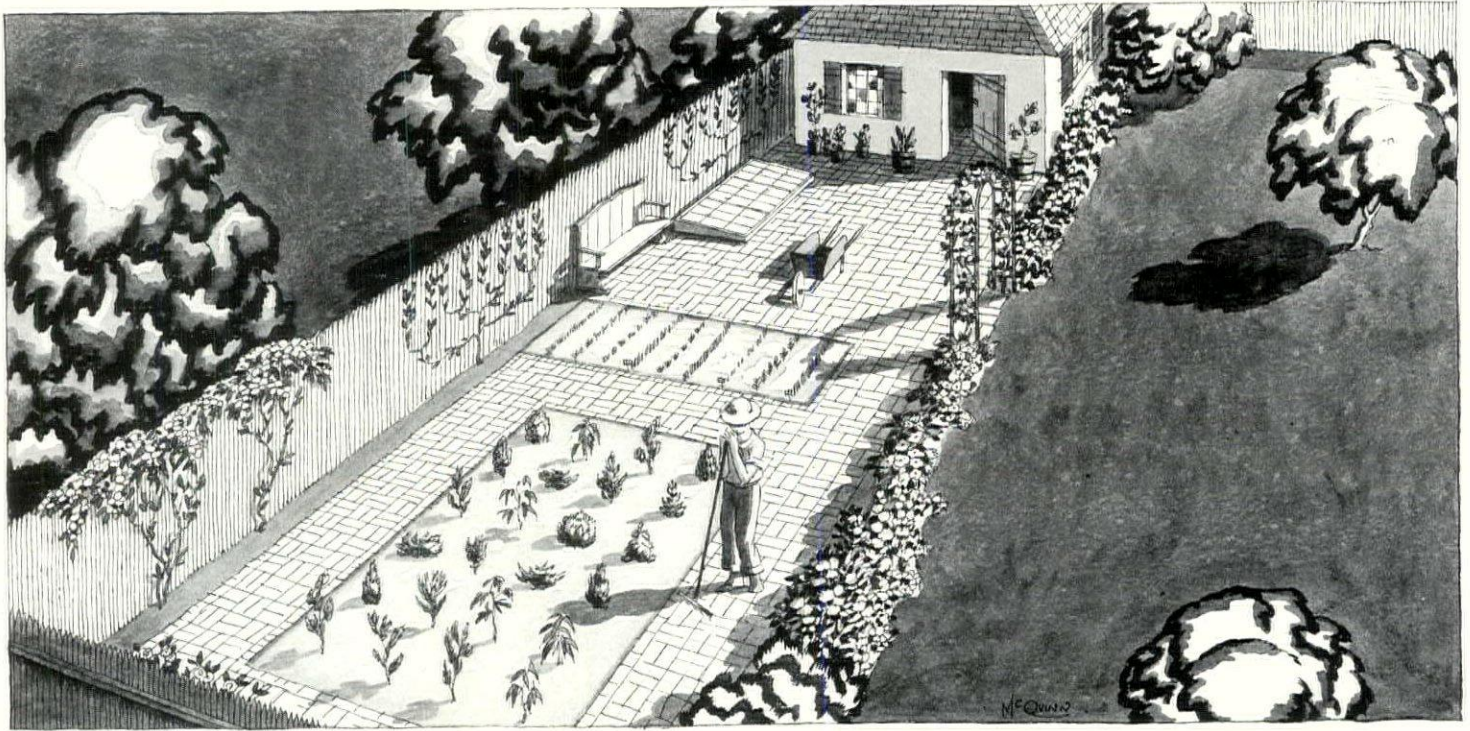

## A little nursery for choice young plants

THE imperishable gift which the late Dr. Wilson of the Arnold Arboretum has left the gardening public of America is, more than anything else, a new sense of values in plant material. No longer are we content to grow old and outworn varieties, having seen or heard described the many new and exotic varieties which in time are destined to replace the old. There is, however, a serious difficulty in the way of such an immediate transformation and that is, that these garden aristocrats are for the most part still rare and not easily to be obtained. Moreover, even when obtainable, the prices necessarily demanded by nurseries are often beyond the reach of deflated purses.

When the demand for better things (horticulturally speaking) has grown larger prices will be very much more reasonable and the supply adequate. For the present, however, a suggestion might be in order whereby with very modest expense the garden enthusiast may plant most of the desired types.

Why not start a little nursery of your own where youngsters of these choice kinds can be grown along? Most of these desirable types of trees and shrubs are grafted or budded and during the year following this process require expert care and attention, but once they have spent one winter outdoors they may be confidently purchased and planted by the amateur. They will range in height perhaps from six or

One way to furnish your grounds distinctively

at small expense • By Laurence E. Manning

eight inches for a young Koster or a Moorheim Spruce, up to as much as fifteen or eighteen inches for the quicker growing grafted Japanese Maples; but if a small plot of garden ground be set aside and the yearling grafts with their little balls of burlapped earth be placed a foot or two apart in rows, there is nothing simpler than watching them during the next few years grow into splendid and very valuable specimens which, of course, may be finally set out to achieve landscape effects about the grounds.

The care required is not at all onerous, since for the most part these varieties are aristocrats by right of their gentle, tolerant natures as well as on account of their beauty. Ordinary flower garden cultivation is all that is required. However, it must be understood that there are quite definite exceptions to such a rule: Rhododendrons and Azaleas require acid soil whether they be young plants or large specimens.

For simplicity's sake, let us imagine twenty-five specimens to be grown in the very modest private nursery. Let us put them in rows about three feet apart and

set the plants one and a half feet apart in the row. For even development on all sides of the plant, it might be best to have the rows run north and south, although this is a very minor point. Since only two or three of each variety are desired in such a small planting, let us have short rows—say six feet long. Thus six rows will be needed, each containing four plants on an average. The space required will be eighteen by six—a plot readily available on the smallest grounds. Such an arrangement is a liberal one, designed to provide room for four years' growth at least.

To start with the spring—a natural enough thing in a garden—we nominate the Magnolias with their gorgeous show of pearl-like beauty on the naked branches of winter. Such types as *Soulangiana*, *Lennei* and *Stellata* are really practical subjects and charming bloomers. They are quite hardy. If a line be drawn from Cincinnati, Ohio, to Westchester County, New York, and thence up the coast to Boston it will indicate their northern boundary of satisfactory growth. North of this line a matter of fifty or one hundred miles they succeed in fairly (*Continued on page 74*)



## Bumper crop of early June ideas for the garden

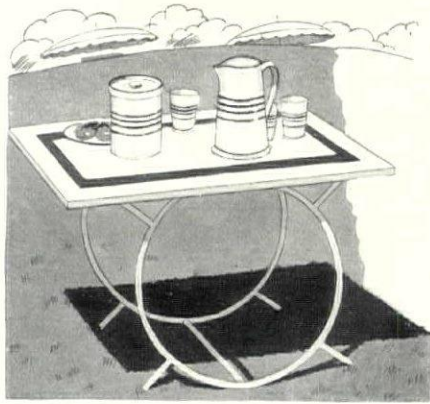

**N**OTHING is so right as white for gardens this summer. This iron table with dark blue band (Hammacher Schlemmer) holds pitcher, glasses and jar of brilliantly striped stoneware. Mary Ryan

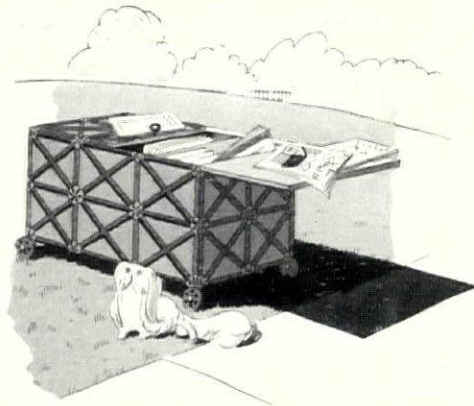

**S**MART magazines are wheeled into the garden in this Directoire iron Canterbury. Trellis section is painted brown and gold backed with a green panel. The top opens to form leaves. Averell House



**G**ATHER your posies in Mexican baskets decorated in vivid red and green bands. Olivette Falls. The English wheelbarrow with its comfortable crooked handle is of unstripped willow. From Alice Marks



**L**AATEST pieces to brave the elements are a green aluminum chair, with back and seat of laced rawhide and an iron and glass table. Arden Studios. White and gold tôle magazine rack. Lord & Taylor



**T**HE big three of garden tools—harrow, trowel and dibble—of shining brass with black handles curved to the hand. New seed record sticks have paper cylinders in protecting glass tubes. Max Schling

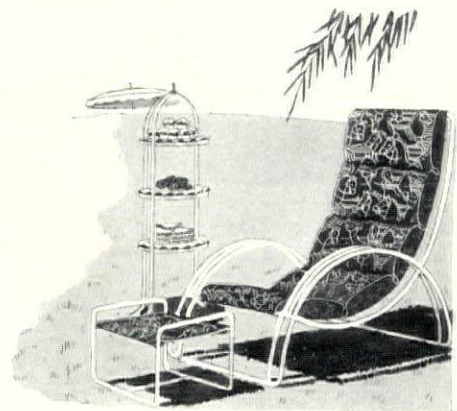

**T**EA-TIME on a terrace and this long chair of slender white iron with cushions covered in a gay print of white horses on a navy ground. Hammacher Schlemmer. White metal muffin stand. Mayhew Shop

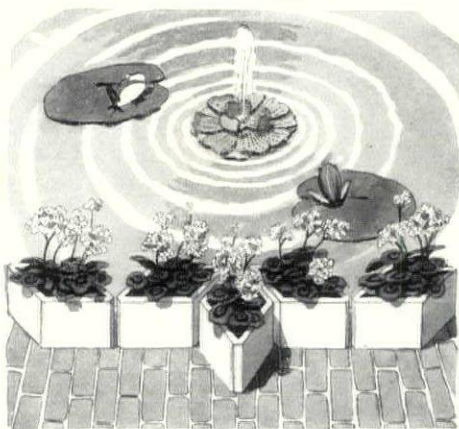

**S**INGLY, as borders, or arranged as stars or in other geometric designs, these diamond-shaped terra cotta flower pots suggest the lovely potted gardens so typical of Italian terraces. From Carbone



**W**ISE birds choose these modern houses of shiny, varnished straw, which may be suspended from the tree or attached. Lewis & Conger. The tiny wren house at the top is gray pottery. Arden Studios



**W**ITH one of these folding cots for chaperon, you can do your sun-worshipping in perfect safety. Of gay striped canvas, open at the top, it is light and easy to carry about and adjust. Arden Studios



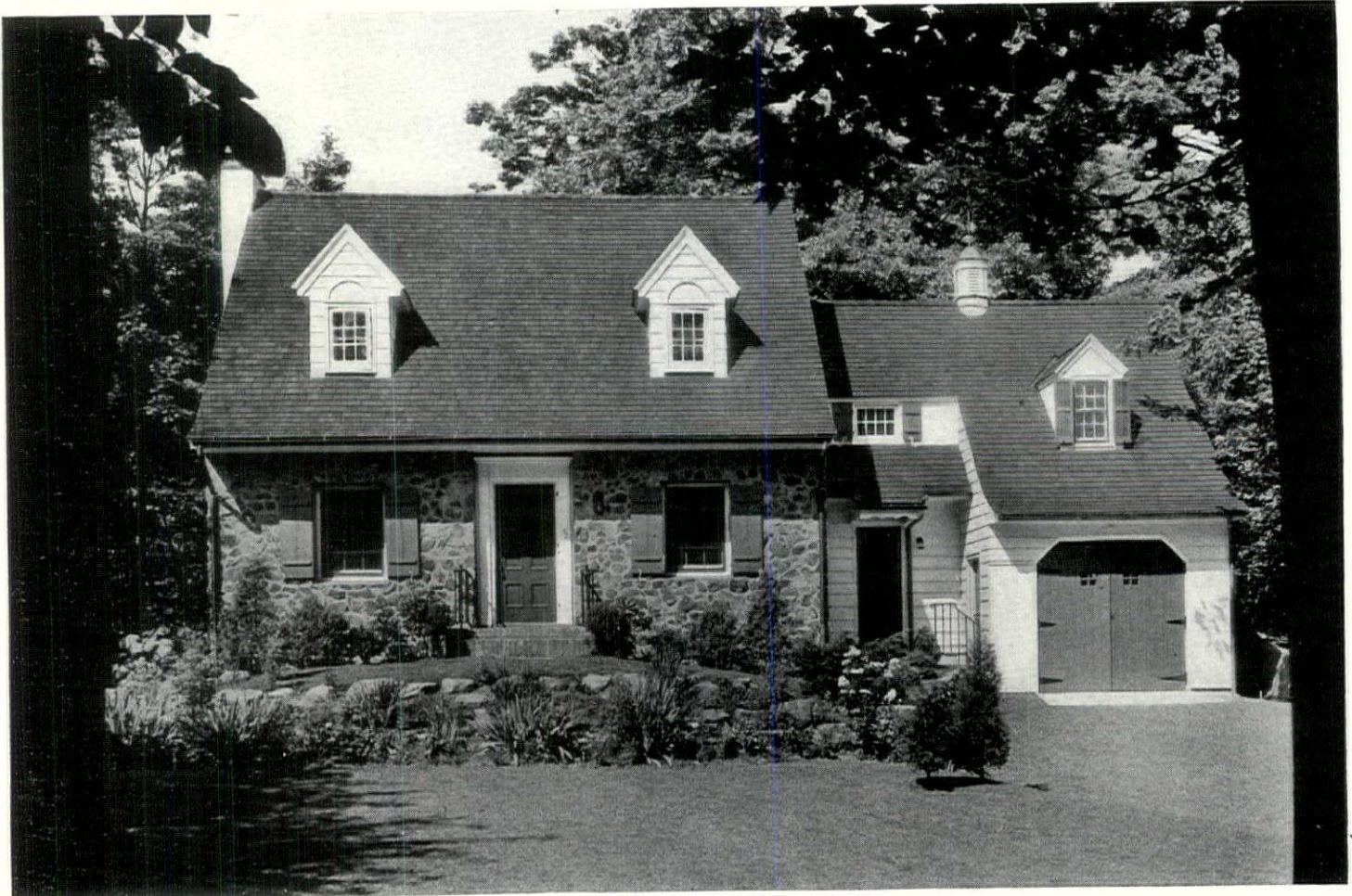

John Wallace Gillies, Inc.



### The addition of a small wing makes a new home

AS EVIDENCE of how gracefully a small house may be made to grow, we present the case of this little New Jersey cottage whose design was derived from the Dutch. The lower photograph shows the original house. Blacked-in partitions on the plans also represent the original structure; cross hatched partitions denote the new work

PLANS reveal how the architect solved the problem of providing another master's room and bath, a maid's room and a larger garage. By good use of materials and attention to detail the addition was successfully carried out in the style of the original. The home of Dr. E. F. Hussa, Summit, N. J. D. Wentworth Wright, architect

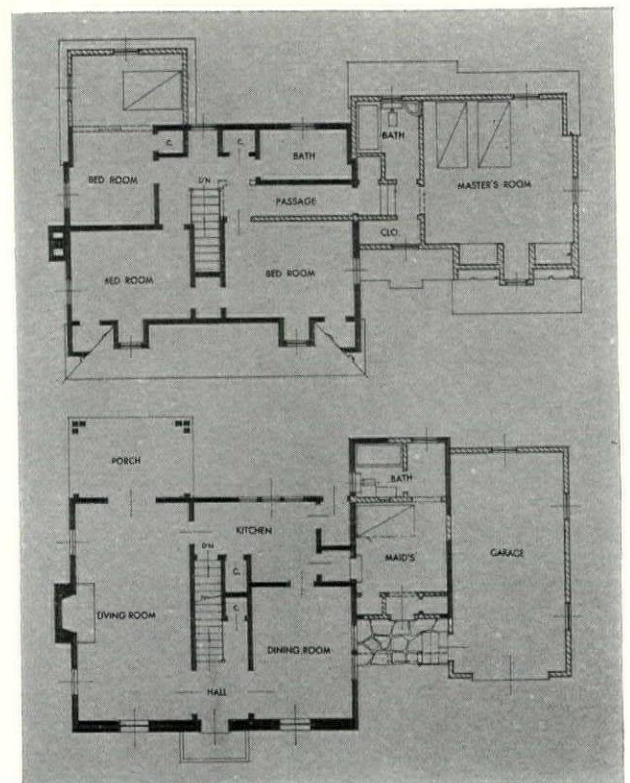



# Lead again comes into the garden

By Francis Howard

NO MATTER how well and carefully designed a garden pool may be, the risk of its developing cracks and other defects that will necessitate constant attention and expense is always great. From excavating, through reënforcing, concreting and finishing, each operation allows opportunity for trouble. Even after a pool is successfully completed there is always chance of erosion of sand about foundations from heavy rains, with consequent settling and cracking of concrete. The action of frost, too, is an uncertain factor.

There is a sure solution to these problems, however, and it is a simple one. Indeed, when we consider that lead has been used for fountains, garden ornaments and even piping during some two thousand years, the really remarkable fact is that this material was not thought of for lining pools and other naturalistic garden water features previously. Today we seem to have just awakened to lead as a means of creating for permanence at low cost.

As is well illustrated by the two photographs on this page, even the most naturalistic of water features offers no obstacle to a lead base. Both spring and brook at the right, and the brook below, which is the outlet for the same spring, are completely lead lined. The brook is 150 feet long

and varies in depth, as a natural one would.

A lead lining for a contemplated water course can be put in place without previously being excavated for—it is set down in sheets and then soldered together and the edges turned up—the arrangement suited to the contour of the land, of course. Top soil is raked about the edges, bog plants and Ferns are planted, rocks set up, etc. Enlargement will be a simple matter at any time; in fact the entire contour can readily be reshaped, if desired. Repairs are easily made, and at little expense. The diaphragm of lead is invisible and the dark tone that it gives the water helps carry out the illusion of naturalness.

From every practical point of view lead is the ideal foundation for water in the garden. If desirable, the usual detailed designing on paper can be almost entirely done away with. Rough plans made up in the field by a landscape architect will usually prove sufficient for putting together the lead lining in rough fashion. The real designing can be done on the spot with the actual materials, rather than on paper from an idea that often is found impractical.

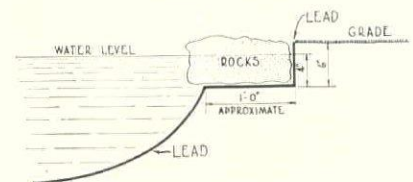

SECTION THROUGH ROCKS

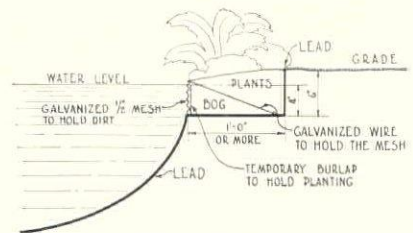

SECTION THROUGH PLANTING

THE photographs on this page present two views of the lead lined spring and brook on the estate of F. C. Leubuscher near Montclair, N. J. Cross-sections at the margins of garden pools show how lead linings may be concealed at a pool's edge. Approximate measurements indicate the usual proportions. From the Howard Studios, Inc.



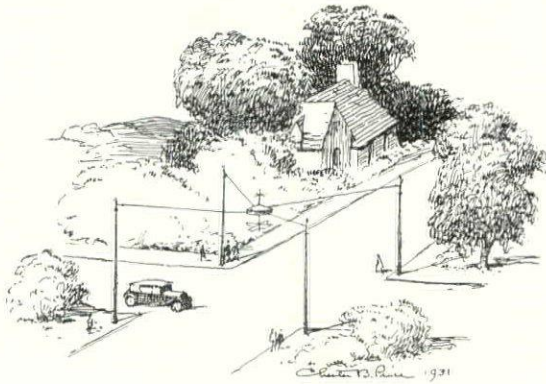
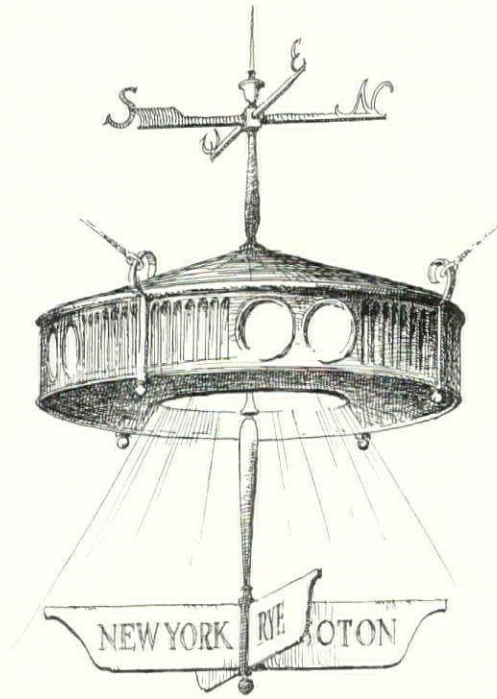

## Guide-marks and way-signals reflect the taste of an estate or community

THE fact that roadside markers, estate signs and traffic signals must be practical and able to withstand the elements is no reason why they cannot also be attractive. The idea that passing motorists gain of a community is bound to be colored by favorable or adverse impressions left by these features. For this reason, alone, town fathers and estate owners should carefully select the types to be put into use.

More in the nature of suggestions than examples to be actually followed are the designs shown on these pages, although each is practical for the placing illustrated. Mr. Chester B. Price, the designer, advocates the use of metal wherever possible. Standards and supports of wrought or cast iron with inserts of sheet metal on which lettering is painted, or cut through if the sign is to be seen from only one side, are his recommendation.

At the left is a cast iron traffic signal which also tells the way to important points. Note that light shines directly on the guides. The sign at the left, below, may either be illuminated from concealed lights in the hood or by lights inside it picking out cut letters.

The selection of estate markers gives wide variety of choice. These are self explanatory, as is the community notice to be attached to a wall or building. The traffic signal for mounting on a "safety island" at a street intersection follows the same principle as the hanging type shown at the left.

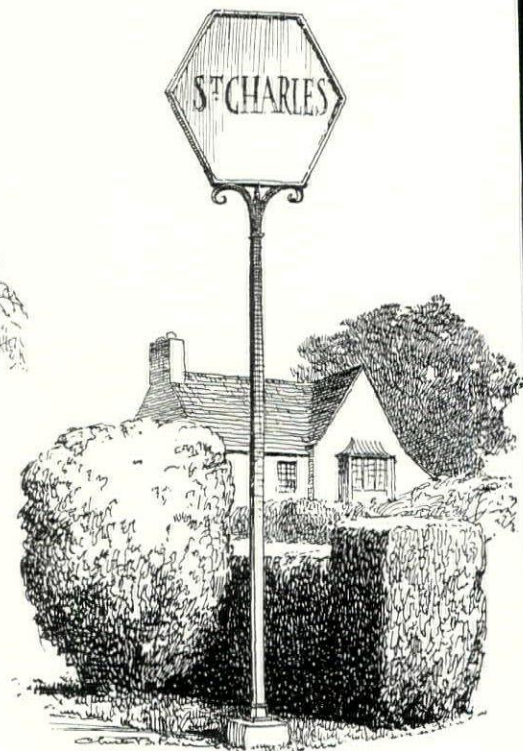
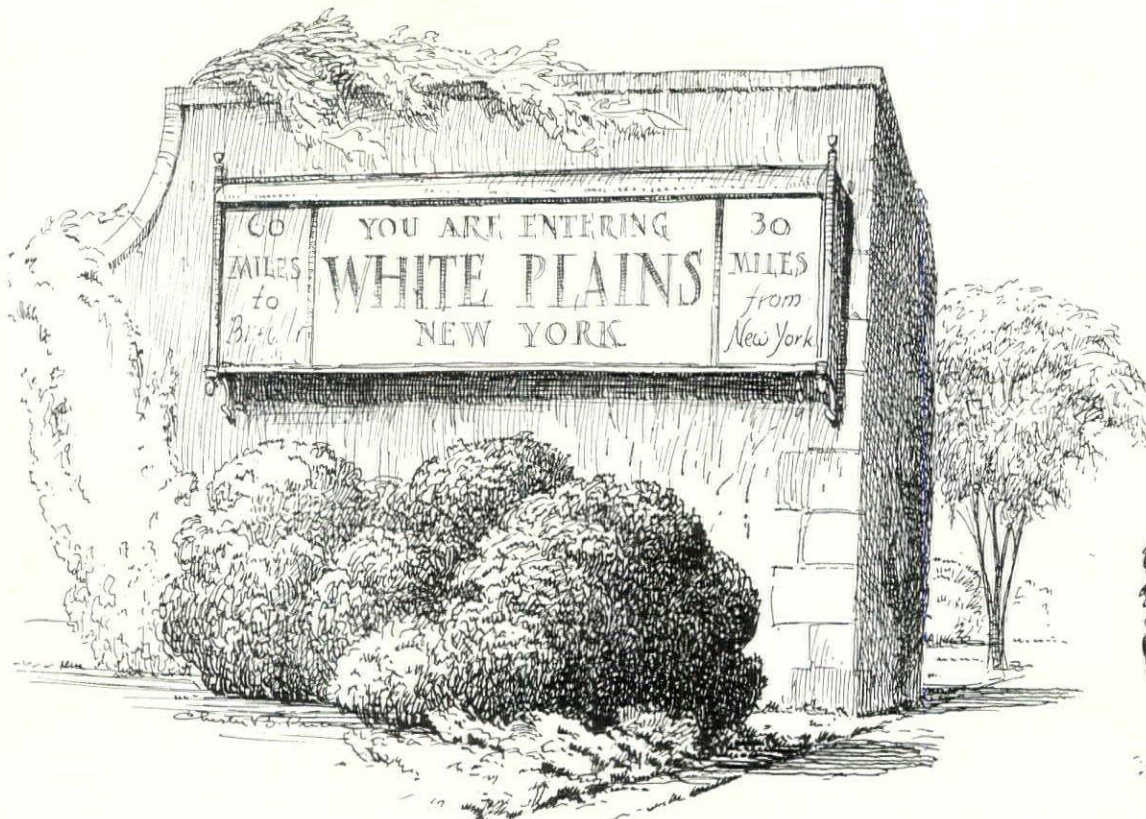



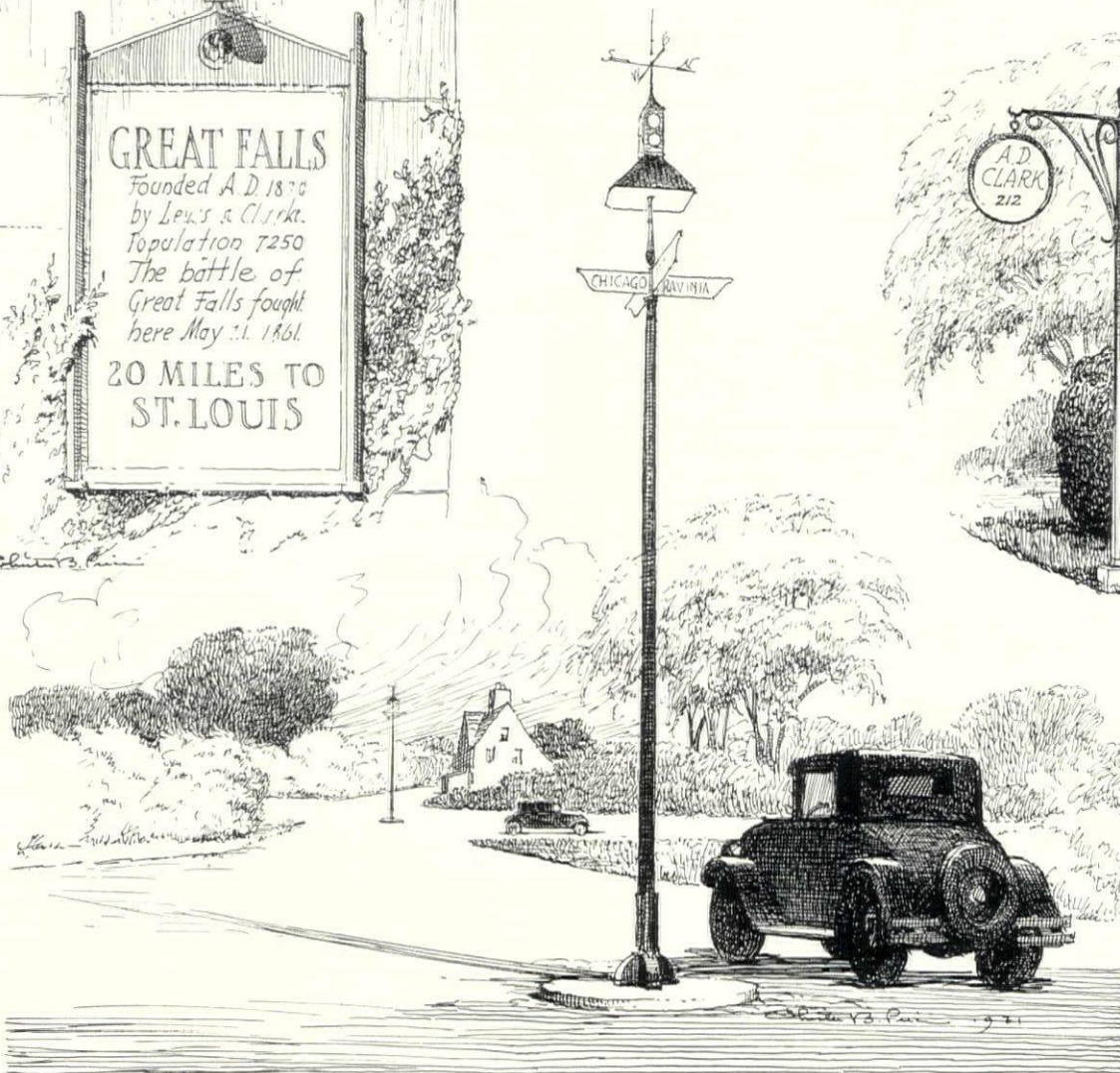
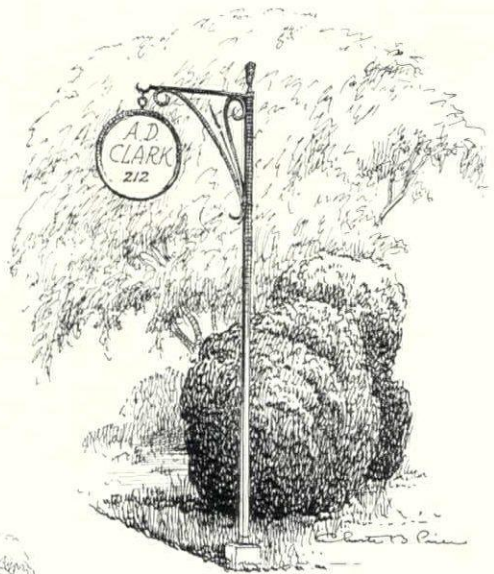
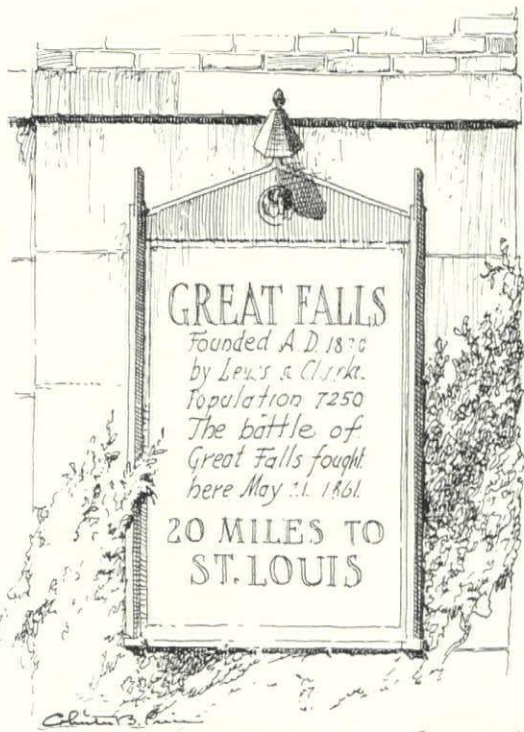
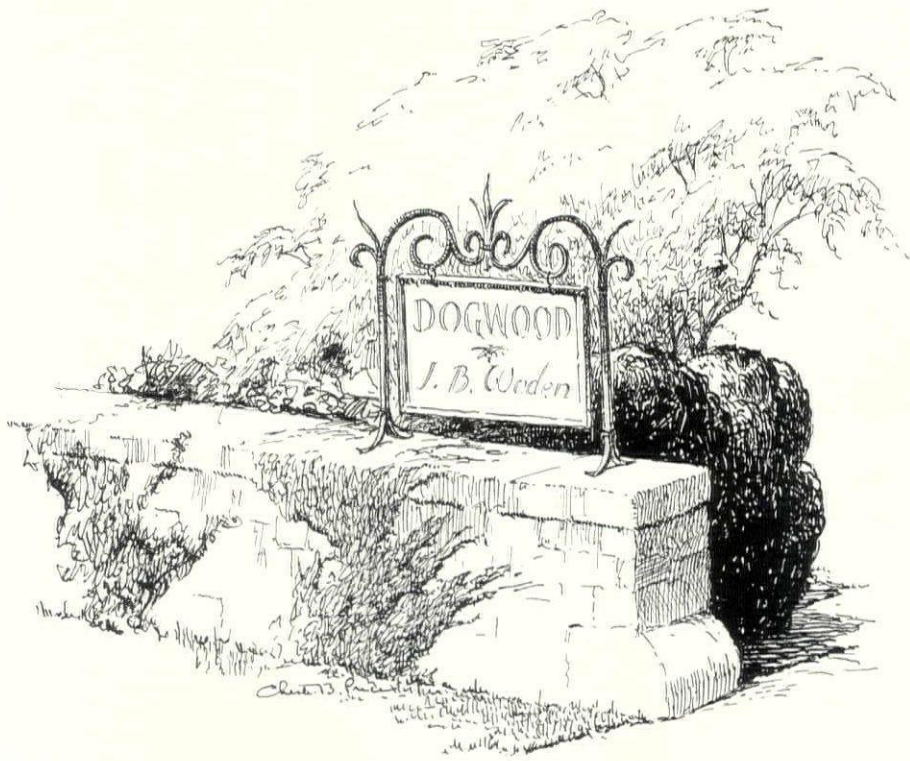



## The Gardener's Calendar for June

This Calendar of the gardener's labors is planned as a reminder for taking up all his tasks in their proper seasons. It is fitted to the climate of the Middle States, but may be made available for the whole country if, for every one hundred miles north or south, allowance is made for a difference of from five to seven days later or earlier in the time of carrying out the operations. The dates are for an average season

SUNDAY	MONDAY	TUESDAY	WEDNESDAY	THURSDAY	FRIDAY	SATURDAY
<p>First Week: Misty and cool, with low clouds trailing slowly across the hills.</p> <p>Second Week: Perfect early summer weather, a world full of bird songs and flowers.</p> <p>Third Week: Hot and dry and, at the close, an easterly storm.</p> <p>Fourth Week: Clear, fresh and bracing after the rain.</p>			<p>1. Practically all root crops, and some of the other vegetables grown in rows from seed, should be thinned out while small to allow room for uncrowded growth. Unless you take care of this at the right time the ultimate yield will be mediocre in size and quality.</p>	<p>2. Annual flower seed planting ought to be finished this week. Precisely as with vegetables, two or three plantings in spring and early summer give a long season. Seed may be sown where it is to bloom, and the young plants thinned, or else in a special seed bed.</p>	<p>3. Tree and shrub stock that has been planted since the first of the year needs abundant water to encourage formation of new roots and satisfactory top growth. This watering should be continued at intervals all summer, whenever a threatening dry spell comes along.</p>	<p>4. Seedlings of all sorts, transplanted to sunny locations, are benefited by being shaded by boards or cheesecloth for two or three days after being set out. Unless this is done there is sure to be some wilting, which leads to a severe check in growth if not actual loss of the plants.</p>
<p>5. Arsenate of lead is one of the best all-around poisons for destroying caterpillars and other leaf-eating insect pests. Dissolve it in water and apply as a spray. This should be done when there is prospect of fair weather. In spraying, reach both sides of the foliage.</p>	<p>6. When hot weather comes the Lettuce plants are likely to go to seed quickly. This tendency can be checked by shading with boards or a cheesecloth screen. At best, though, Lettuce can hardly be looked upon as a satisfactory mid-summer vegetable in most home gardens.</p>	<p>7. Tall-growing flowers of practically every kind need stakes to prevent damage by wind. The stakes should be put in place before full growth is attained. Let them be strong and firmly set in the soil. For tying the plants to them use raffia grass or cloth strips.</p>	<p>8. Peonies, Iris, Roses—all the larger perennials that make heavy growth—are benefited by light top-dressings of bone meal worked around them. In the case of the Roses and Peonies, too, an application of manure water a few days before the buds open is advisable.</p>	<p>9. Training Pole Linas must begin as soon as the vines start to climb and be continued until they are fully grown. Regular attention to this will be repaid by better crops and greater ease in picking them. Tangled, straggling vines are always difficult to manage.</p>	<p>10. A good rule is to stop cutting Asparagus when early Peas are ripe. The plants must be given opportunity to develop top growth during summer months. Unless this is provided the balance of the whole plant's system will be thrown out and the roots will lose vigor.</p>	<p>11. Sweet Peas are greedy feeders and require plenty of water. A thorough soaking twice a week in hot weather, and a cut grass mulch, will prolong their season. When really hot weather arrives, a light screen to keep off the midday sun will cause the plants to last longer.</p>
<p>12. Tomatoes, Cucumbers and Melons showing signs of blight should be sprayed with Bordeaux Mixture. This is a standard fungicide for general use in both the vegetable and flower gardens. A small hand pump sprayer will suffice for applying it when the garden is small.</p>	<p>13. Spring-flowering shrubs which have finished blossoming are best pruned now. The flower buds for next year will form on the new growth which develops between now and late summer. All pruning should be done with an intelligent purpose; see April House &amp; Garden.</p>	<p>14. Pinching back growing tips of young plants will induce more bushy, compact form. Thumb and fingernail can nip these tips quickly and easily. Such control is especially advisable on the vegetable vine crops such as Melons and Squash, though it is beneficial to others.</p>	<p>15. The best way to keep Strawberries clean and to help them ripen evenly is to spread a straw mulch under them, close up to the crowns of the plants. Salt meadow hay is excellent for this, too, but ordinary hay is likely to contain many annoying weed and grass seeds.</p>	<p>16. Climbing vines, especially in their younger stages, need manual help to train them in the way they should go. Look them over every few days for this purpose, lest they get out of hand. When tying, leave plenty of room for the stem to thicken within the circle of the band.</p>	<p>17. Systematic cultivation of soil surface, especially after rain or watering, conserves moisture around the roots, admits needed air to them, and promotes general health and growth. Do not, however, cultivate so deeply as to disturb or injure any of the root system.</p>	<p>18. Succession plantings of Radish, Beet, Carrot, Corn and Bean seed are the answer to the problem of a long crop season. Fresh batches of these may be put in now. Generally speaking, it is hardly worthwhile to plant Peas between June 15th and August 15th.</p>
<p>19. Flower staking is not restricted to those kinds which form large main stalks, like Dahlias and Delphiniums. Coreopsis and others which normally make a somewhat sprawly growth will benefit by it. For these, use encircling wire rings supported on metal or wood stakes.</p>	<p>20. The aim of all plants is the maturing of seed. With this accomplished flowering ceases. Remove withered blossoms before ripening to prolong the season. By doing so you induce the plant to keep on trying to complete its life cycle by developing new blossoms and ripening them.</p>	<p>21. Those brown beetles that attack the Rose and Magnolia blossoms don't mind most kinds of poison sprays. But they can't survive knocking into a can of kerosene. There is an unholy joy in thus disposing of them which for many of us is one of the major gardening pleasures.</p>	<p>22. If Pear, Apple, Peach and other fruit trees are carrying a heavy crop it is a good plan to thin out. The same bulk of fruit, of better quality, should result. In most cases, such thinning will do away with the need of supporting the branches to prevent breakage from overloading.</p>	<p>23. Liquid manure, made by soaking a sack of raw material in a tub of water for a few days, is a fine stimulant for Roses, Sweet Peas and other flowers. If fresh manure cannot be obtained for this purpose, fair results can be obtained by substituting the dried, pulverized kind.</p>	<p>24. Flowers for the house vases last longest if cut early in the morning rather than in the afternoon. Exposure to the day's heat more or less exhausts them. Also, cut them while they are in the bud or barely beginning to open, and plunge the butts of the stems in water immediately.</p>	<p>25. Unless supervised the Melon, Squash and Pumpkin vines sometimes crowd. It is a good idea to spread and peg them so they will grow in the right directions. Watch for stem borers and the small striped cucumber beetle, which sometimes cause serious damage.</p>
<p>26. Plenty of foliage stalks should be left on the Peonies all summer; they are necessary for the plants' normal growth and the restoration of strength to the roots and crowns. Without them the plants will be seriously weakened and next year's bloom will be sure to suffer.</p>	<p>27. Plants that make rather soft, succulent growth are subject to attack by aphids. Wherever found these pests should be sprayed with a nicotine preparation which will burn them and lead to their death. Look for them especially on the terminal growth and foliage.</p>	<p>28. Dahlias frequently send up several additional shoots from their roots. These should be pinched off at the ground line to throw all the available strength into the main stalk. Should the weather turn dry, apply water freely and keep the surface of the soil cultivated.</p>	<p>29. Another timely pruning job is on the Tomatoes. These plants should be thinned to from one to four main stems to produce the biggest and best fruit. Be sure and make adequate provision for supporting them on the ground, either by trellis, individual stakes or hoops.</p>	<p>30. Close mowing of the lawn during hot dry weather is inadvisable as a fair length of growth is needed to shade the roots and prevent their being scorched. If you do any watering let it be thorough enough to penetrate several inches, or shallow roots will be formed.</p>	<p>☉ New Moon, 4th day, morning, E.</p> <p>☾ First Quarter, 11th day, evening, E.</p> <p>☽ Full Moon, 18th day, morning, W.</p> <p>☾ Last Quarter, 25th day, evening, W.</p>	

## Old Doc Lemmon finds real value in meadow lands

"There's them that says as medder-land ain't worth nothin' much less'n it's plowed up an' sowed to some vittle crop like corn or cauliflower or onions, but to my way o' thinkin' such folks is plumb wrong. Nor I ain't meanin' that the hay ye can git off'n a medder is the thing that makes it most worth while, neither. Fact is, I figger that the biggest value is in ways that couldn't be sold for money nohow. Mebbe that sounds kind o' queer, but take my medders in June an' ye'll see whut I mean.

"It's purty good rich bottom land, them nineteen acres o' mine layin' atween the valley road an' Birchy Holler Brook. Ain't scarce a tree nor a patch o' bresh onto 'em—just a couple or three whackin' big ellums on a leetle rise o' the ground, an' a fringe o' alders down along the brook. As fat an' rich a stretch o' flats as ye ever see, layin' under the June sun as comf'able

as a turtle baskin' on a log in the sunshine.

"Seein' 'em from up on the side o' the mountin' ye'd say them medders was just a-sleepin' an' doin' nothin', but the minute ye take the path that mooches through 'em from the orchard to the hole where the kids goes a-swimmin' ye git a mighty diff'rent idee. It's like walkin' through a world o' life thet's just a-singin' with color an' birds an' the scent o' sweet fresh green.

"Look yonder t'wards the woods—did ye ever see the like o' them buttercups an' arnica an' the blue flags spread across the damp swale? Like a paintin', ain't it, all gold an' orange an' blue with a hunderd diff'rent shades o' green to melt 'em all together?

"An' listen: hear them bobolinks a-bubblin', an' the red-wings, an' the medder-lark on the fence post by the road? Yep, an' the twitterin' o' the barn swallows as they skin close to the tops o' the

long standin' grass? An' d'ye hear the hum o' the bees, an' the rustle o' blade an' stalk so soft an' gentle that ye can't rightly tell just whut it is? There ain't no orchestra never made no music so easy on the soul, I guess. There ain't a note in it thet's too strong or don't fit in just right with all the rest, for Nature don't do nothin' off key.

"An' when ye've heard an' see'd the beauties o' them things, walk on to where the grass grows shorter near the ellum trees an' pick some o' the wild strawb'ries—leetle an' p'inted an' red as blood, with a flavor like no other fruit thet God ever made. All the sperit o' June's into ev'ry one o' them, an' as ye eat 'em the years drap away an' ye're a leetle child ag'in.

"Yep, medder-land's worth a heap more than for growin' market crops, I guess. It helps to keep a buddy young an' take his mind off'n money an' taxes an' the like o' thet."



# Soup with all the famous tonic goodness of celery!



21 kinds to choose from . . .

- Asparagus
- Bean
- Beef
- Bouillon
- Celery
- Chicken
- Chicken-Gumbo
- Clam Chowder
- Consommé
- Julienne
- Mock Turtle
- Mulligatawny
- Mutton
- Ox Tail
- Pea
- Pepper Pot
- Printanier
- Tomato
- Tomato-Okra
- Vegetable
- Vegetable-Beef
- Vermicelli-Tomato

Eat Soup and Keep Well

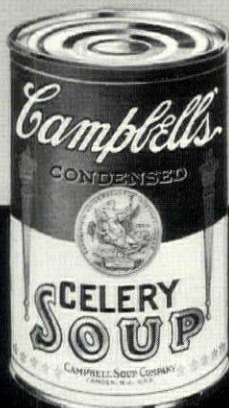

Celery Soup inspired with the genius of the most celebrated French soup chefs! Not only the delicate, ingratiating savor and flavor of this garden treasure, but also all the deftness and skill of master chefs in its perfect blending.

In the service of Campbell's Celery Soup you have the assurance of a quality and a distinction above all criticism. Crisp, snow-white celery, golden creamery butter, seasoning that adds the final touch of attractive flavor.

A strictly vegetable soup which is often served also as Cream of Celery by adding milk or cream instead of water. Order a supply for your pantry today.

LOOK FOR THE RED-AND-WHITE LABEL



## Imported Stone and Marble GARDEN FURNITURE at greatly REDUCED PRICES!



If you act promptly you can purchase this handsome Italian Bird Bath Fountain of Orsera Stone, regularly priced at \$150.00, for \$100.00—in accordance with the special offer explained below.

HERE is your opportunity to procure some of the finest examples of Italian Stone and Marble Garden Furniture at reductions of from 25% to 33 $\frac{1}{3}$ %. The pieces offered represent overstocks of the most desirable Garden "furnishings" regularly carried by the Wm. H. Jackson Company. They include Bird Baths, Urns, Sun Dial Pedestals, Seats and small Fountains. The offer is limited and applies specifically to an accumulation of stock in excess of the normal requirements of the present market.

Also, overstocked designs in Jackson Mantels and Fireplace Fixtures are temporarily available at considerable reductions.

#### Exclusive Representatives of the Wm. H. Jackson Company

Boston	Detroit
PETTINGELL-ANDREWS COMPANY	THE MARTIN-GIBSON COMPANY
Cincinnati	Oklahoma City
THE A. B. CLOSSON JR. COMPANY	HARBOUR-LONGMIRE COMPANY
Cleveland	Pittsburgh
THE STERLING & WELCH COMPANY	BEAUX ARTS
Denver	Providence
DENVER DRY GOODS COMPANY	TILDEN-THURBER CORPORATION
	St. Louis
	SCRUGGS-VANDERVOORT-BARNEY

## WM. H. JACKSON COMPANY

2 West 47th Street, New York City  
318 No. Michigan Avenue, Chicago  
5514 Wilshire Boulevard, Los Angeles  
(Supervision W. Jay Saylor)

## What's new in building and equipment

(CONTINUED FROM PAGE 45)

strip is fastened along two adjacent sides to lap over joints between boards when applied on the wall. A fourth product is a hard board of high tensile strength, golden brown in color, with an ideal surface for decorative stains, adaptable to such uses as wide panels in a wainscot with wood rails and moldings.

**CONCEALED BELLS.** Three radically contrasting sound signals are offered for front door, service door and dining-kitchen calls in a compact assembly of door bells and buzzers recently announced. In place of unattractive, straggling wires and rusty bells, perched high up on the wall and difficult of access in case of trouble, this equipment is designed to be recessed into the wall, at an easily accessible height. A standard switch or electric outlet plate covers the operating parts, while providing an opening through which sounds may come. A metal louver plate, finished in black, is set behind the opening to conceal the bell or buzzer.

In the typical household installation recommended by Edwards & Co. Inc., manufacturers, a duplex electric outlet, a bell ringer and the bells and buzzer are assembled in a unit four feet above the floor in a wall of the kitchen or butler's pantry. The concentration of elements in close proximity to an electric outlet effects so marked a saving in labor costs that the complete system is said to be little or no more expensive than old and unsightly methods of bell installation.

**AUTOMATIC ELECTRIC FOUNTAIN.** As a unique contribution to the charm of a private garden, a new type automatically controlled electric fountain is said to be beyond comparison. By day an attractive water fountain with the appeal of constantly changing, graceful combinations of rising jets and scattered spray, it becomes at night a fascinating spectacle of brilliant color. Using for a background the darkness that veils the natural beauty of its surroundings, the fountain creates a new beauty.

The electric fountain is especially designed by its makers, the General Electric Co., for private estates and formal gardens. Its nine projectors, red, green and amber, and its water sequences are automatically controlled in a seven-minute cycle that includes 49 combinations of color and form, conveying the impression of infinite variety. It is a complete electric and mechanical unit, we are told, including a cast iron basin and pedestal with all the necessary equipment save underground plumbing. Started and stopped by a simple push button located at any convenient point, all water and color changes are made automatically by the latest application of photo-electric cell control, which is said to give better blending of colors and smoother transition effects than are obtainable with any mechanical device, while economy of operation exceeds that of any other type of control.

**PORTABLE ELECTRIC WASHER AND DRY CLEANER.** An electric clothes-washer small enough to be carried around has recently been made avail-

able to the housewife who prefers to personally cleanse small silk and lace articles. Weighing less than 14 pounds, the appliance has a rated capacity of two pounds of dry clothing. Two vacuum cups pull saponified water through fabrics, an action which is said to accomplish ideal washing results in 15 minutes, without kneading, twisting or injury. All electric parts are hermetically sealed in the dome cover and there is no motor to require servicing. A secondary cover is provided for use when the appliance is set over two burners of a gas or electric range to boil clothes. The product is manufactured by the Enpeeco Appliance Co.

A small size dry cleaner for home use is also a new offering by the same company. The total capacity of the glass container of this appliance is two gallons, although most efficient results are said to result when one gallon or less is used. Utilizing the same principle employed in the portable washer, gentle up and down suction action of a single vacuum cup draws the cleaning fluid through the fabrics. A non-explosive cleaning fluid is provided.

**DOUBLE-HUNG WINDOW LOCK.** Especially recommended for protection on the windows of the nursery, bedroom or other room overlooking flat roofs, which will frequently be left open for night ventilation, a simple wedge lock of novel design may be fastened to the side rail of the upper sash of any double-hung window. Its presence will prevent the two sash from being opened beyond a certain point. The lock should not be placed too high, for if the lower sash can be raised more than six or eight inches, a slender form might effect entrance. The wedge-like shape offers additional advantage of preventing window rattling on windy nights. When desired to open sash full height, the wedge portion may be swung around on a hinge into the reveal of the glass pane. The units are furnished in brass to match window hardware by the E. B. Whitaker Co.

**INSULATED RIGID SHINGLES.** To the many long-recognized qualities of the rigid asbestos shingle, insulation has been added in a product lately made available. Asbestos and Portland cement are applied over a base of fiber insulation which has been dipped in hot asphalt and chemically treated for prolonged life. The shingles are not brittle and are said to stand rough handling without breaking. Nails may be driven through them without drilling. Individual units are light in weight and easy to handle. The shingles come in random widths, ranging from four to 11 inches. They are tapered. Average exposure to the weather is seven inches. The thick butts produce interesting shadow lines. They will not burn, fire will not break through them, nor can they explode under extreme heat. They are made by the Weatherproof Products Co.

Soft colors and weathered blends allow wide range of color schemes and effects. The shingles are offered in several distinctive texture finishes, some modeled after early Colonial shakes, others after old English tile or stone.

(Continued on page 68)



# She never knew why . . .



For obvious reasons names and places referred to are fictitious

Her hands stiffened as they held the newspaper . . . she felt almost ill. There could be no mistake . . . there it was in brutal black and white.

Bronson was gone . . . married to another woman . . . and Lucia Gallup of all plain, dowdy women . . . eloping . . . "sailing the 19th for the Mediterranean," the paper said.

She felt as though she had been robbed. She had considered it a foregone conclusion that Bronson would marry her . . . he had been attentive for years. Why only the week before they had been to a theatre party.

True, for the past six months he had been less frequent in his calls . . . less attentive perhaps . . . and on several occasions he had seemed restless, eager to leave. She had attributed these changed actions and his distant attitude to business worry and uncertainty.

And now this! She simply couldn't understand it.  
*the quickest deodorant*

Over and over she searched her brain for an explanation . . .

### Do you agree?

To endure a case of halitosis (unpleasant breath) occasionally is bad enough, but to be married to one would be unendurable.

The insidious thing about it is that you yourself never know when you offend this way. And the matter is so delicate that even your best friend won't tell you.

Certainly every fastidious woman and man who hopes for the friendship, favor, or affection of others will see to it that the breath is sweet, wholesome, and agreeable. It's so easy to keep it that way, too. Simply gargle with Listerine every morning, every night, and between times before social engagements. Being an antiseptic, Listerine halts fermentation, the cause of 90% of mouth odors. Then, because it is the swiftest deodorant known, it gets

rid of the odors themselves. Amazing double action. Do not expect quick deodorizing effect from ordinary antiseptic mouth washes. Tests show that it takes them twelve hours or more to conquer odors that Listerine ends instantly.

### And for body odors

Happily for all concerned, body odors are less common and occur less frequently than halitosis. But when they do occur they are no less objectionable.

Many people pursue the absurd belief that mere washing with soap and water will get rid of them. That is laughable. To really make sure, use Listerine on the guilty areas, after your bath. Just a little does the trick. Not a permanent cure mind you, but a pleasant relief.

Send for our FREE BOOKLET OF ETIQUETTE —tells what to wear, say, and do at social affairs. Address, Dept. H. G. 6. Lambert Pharmacal Co., St. Louis, Mo.

## LISTERINE ends Halitosis, checks Body Odors



# QUICK-CHANGE to summer charm! SLIP-COVERS

Give tired rooms this quick tonic! You can slip-cover anything that needs it, right at home, with huge success, using these very-workable new Colonial Drapery Fabrics. This is our special slip-cover series for summer, 1932. Fast to sun and washing. Sold at leading department and household furnishing stores. Send coupon below for free booklet of ideas and directions.

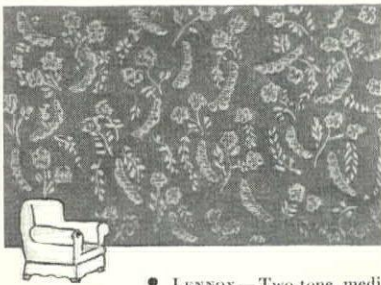

● **LENNOX**—Two-tone, medium-weight texture for furniture. Exclusive pattern, rich in character. Sewa well. About 75c a yard.

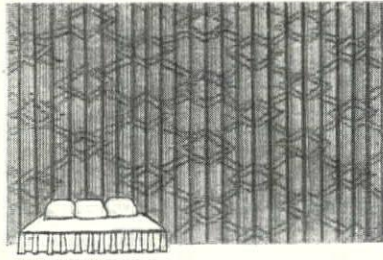

● **TAPETTE**—Another new tapestry effect for house or porch. Good background colors for bright pillows. About 60c a yard.

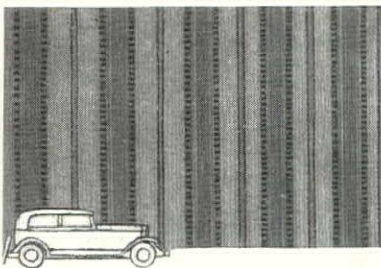

● **BELLEVIEW**—Colorful stripes to freshen your car. Good weight to sew on. Doesn't wrinkle nor show dust. Only about 25c a yard.

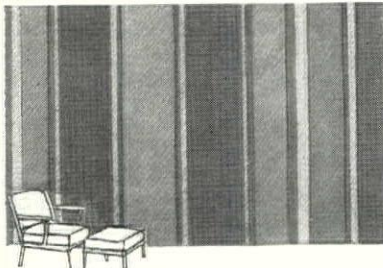

● **FLORIDA STRIPE**—High-style, high-color lawn and terrace fabric. Withstands weather, and won't fade. About 75c a yard.

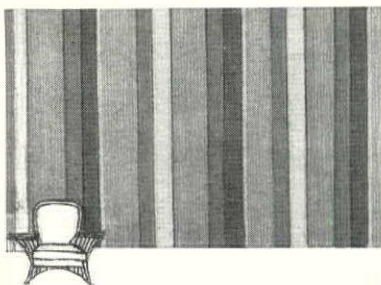

● **SUN STRIPE**—Cheer-up colors for sun-porches, breakfast rooms, etc. Wide or narrow stripes at about 50c a yard.

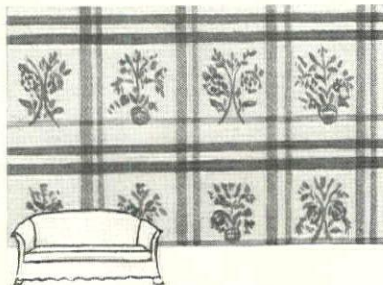

● **WEAVECRAFT**—A more luxurious fabric for interior use. Embroidered motifs with soft color-stripe or plaid. About \$1.65 a yard.

## Colonial Drapery Fabrics

BY MARSHALL FIELD & COMPANY, MANUFACTURERS, CHICAGO AND NEW YORK

MARSHALL FIELD & Co., MANUFACTURERS  
222 North Bank Drive, Chicago  
I shall be glad to receive your booklet and samples of the new slip-cover fabrics for (please check)

- Living-room furniture  
 Porch furniture  
 Reed furniture cushions, etc.  
 Automobiles

Name \_\_\_\_\_  
Street \_\_\_\_\_  
City and State \_\_\_\_\_



## What's new in building and equipment

(CONTINUED FROM PAGE 66)

Each shingle is truly individual, as the large number of different surface texture impressions provide many variations in texture, grain and knots. Shingles are packed at the plant in such a way that they are ready to lay, and do not require a skilled workman. They may be applied to walls or roof directly over old wood shingles.

**REFRIGERATED AIR.** In the sick-room, the nursery or any room of the house, a new type cooler cabinet, manufactured by Ilg. Electric Ventilating Co., provides iced air. Designed to hold 300 pounds of ice, weight of the unit when fully charged is 600 pounds. It may be rolled from one room to another on its ball-bearing, rubber-tired casters which will not harm rugs or floors. The 12-inch propeller fan, consuming 70 watts of current per hour, can be plugged into any electric light outlet. The unit will operate from eight to ten hours on one charge of ice.

**HUMIDIFYING RADIATOR.** Designed to transmit heat as a radiator, while evaporating water to maintain a healthful humidity, a new unit is being marketed for installation in the hall where it will serve all rooms of the average house. Horizontal heating sections have a shallow tray formed in their upper surface. Water from the house supply is allowed to flow onto the top section, and as soon as that is filled overflows down an incline to the one below. In this way all trays are kept filled; an overflow on the lowest tray prevents damage from accidental discharge of water onto the floor.

Humidification action adapts itself to the needs of the weather. Radiator sections are not hot on a mild day, therefore little water is evaporated; on a cold day sections are heated to provide warmth. The greater heat evaporates more moisture to temper the arid atmosphere. Absence of fans, sprays or motors is said to make the equipment absolutely silent. Timken-Detroit Co. is the manufacturer. The sheet metal cabinet enclosure comes finished in walnut or mahogany, or simply primed and ready to be finished to harmonize with the interior painting scheme.

**HOT WATER HEATER.** Water for kitchen, laundry and bath may be heated by the house-heating boiler through summer months as well as during the winter with installation of a new type, indirect hot water heater. Installed on a steam boiler below the water line, hot water therefrom is required to circulate through a loop inserted in the lower portion of the horizontally hung water tank. Heating the water inside the tank eliminates need for complicated circulating pipe lines, which are subject to clogging, and heating continues at a steady rate even when the fire in boiler is banked. For summer operation with boilers fired by oil burners, an inexpensive attachment may be placed on the storage tank to maintain a fixed temperature in the water. Davis Engineering Corp. makes this heater. Fuel consumption is very moderate, while the necessity for an auxiliary method of summer water heating is eliminated.

**ELECTRIC HOT BED.** Scientific control of plant growth is made possible by a lead covered resistance wire recently devised for heating hot beds by electricity. Placed on a sand bed over a 12 to 18 inch depth of cinders, the equipment is said to heat the six or eight inches of soil placed above it, thereby promoting germination of seeds. The 20 feet of wire, which forms, in any shape desired, the heating unit, is connected to a waterproof, rust-resisting terminal box, which in turn is connected to the lighting circuit. For the hot bed which is not larger than three by six feet, the Swartzbaugh Manufacturing Co. offers a 120 watt unit, and a 240 watt unit for a bed six feet square.

**WINDOW SCREEN.** A new principle in screen design is offered in a unit which folds horizontally at the center, hangs from hinges at the head of the opening, and locks in position at three points on each side jamb. It is said to accomplish everything to be desired in the way of absolute insect protection, ease of application and effortless operation, while offering no interference with window washing or awning fixtures. When fully or partially opened, it will not close voluntarily. The screen is completely assembled so that no fitting of parts is necessary. It can be installed or removed while standing within the house, and requires very little storage space. The screening is heavy lacquered, 16 mesh bronze or aluminum wire cloth; frames may be of steel, bronze or aluminum. Identification numbers are applied at the factory by the makers, Kane Manufacturing Co.

**GARMENT DRYER.** Clothes drying is a function for the heating boiler in a recently designed equipment. The colorful, enameled steel jacket that encloses the boiler has been enlarged at one side to provide a cabinet, or drying enclosure.

The cabinet doubles the floor space occupied by the equipment, for its depth conforms to that of the boiler and it is equal in width. An access door comprises the front wall, swinging out on simple hinges. This door is reinforced to prevent distortion, and equipped with a lock seam joint so that the cabinet is dust proof when door is closed. Copperized rack and rods are fitted into the top of the cabinet, the rack hung in grooves on either side like a drawer slide, so that it may be readily slid out for hanging the clothes. Six bars in the drying chamber adjoining the five section boiler, which heats the home of average size, provides nine lineal feet of clothes space.

Heat from uninsulated sections of the boiler when operating during the winter season maintains 130 degrees F. temperature at the top of the chamber. The heated air draws moisture from the damp clothes, and escapes through a vent in the top. A damper closes this outlet when equipment is not in use. Small openings near the base of the rear wall permit fresh air to enter from the basement as the heated, moisture-laden air escapes through the top, thereby setting up a circulation of air which furthers drying action.



“...our wedding trip  
will never end”

*Give her the gift  
she'll prize forever...*  
a **Ciné-Kodak**

“We carried our Ciné-Kodak everywhere—brought back a record of our wedding trip to enjoy for years to come.”

How much this means to any bride! For Ciné-Kodak captures in vital living pictures the glorious days of the honeymoon—literally making them live forever.

With Ciné-Kodak M anyone can take clear, sharp movies from the very beginning. No focusing—just press the lever and you're making a movie. It's as easy as taking a snapshot. Price \$75. Your dealer will gladly show you this uniquely acceptable gift. Eastman Kodak Company, Rochester, N. Y.

SIMPLEST OF HOME MOVIE CAMERAS





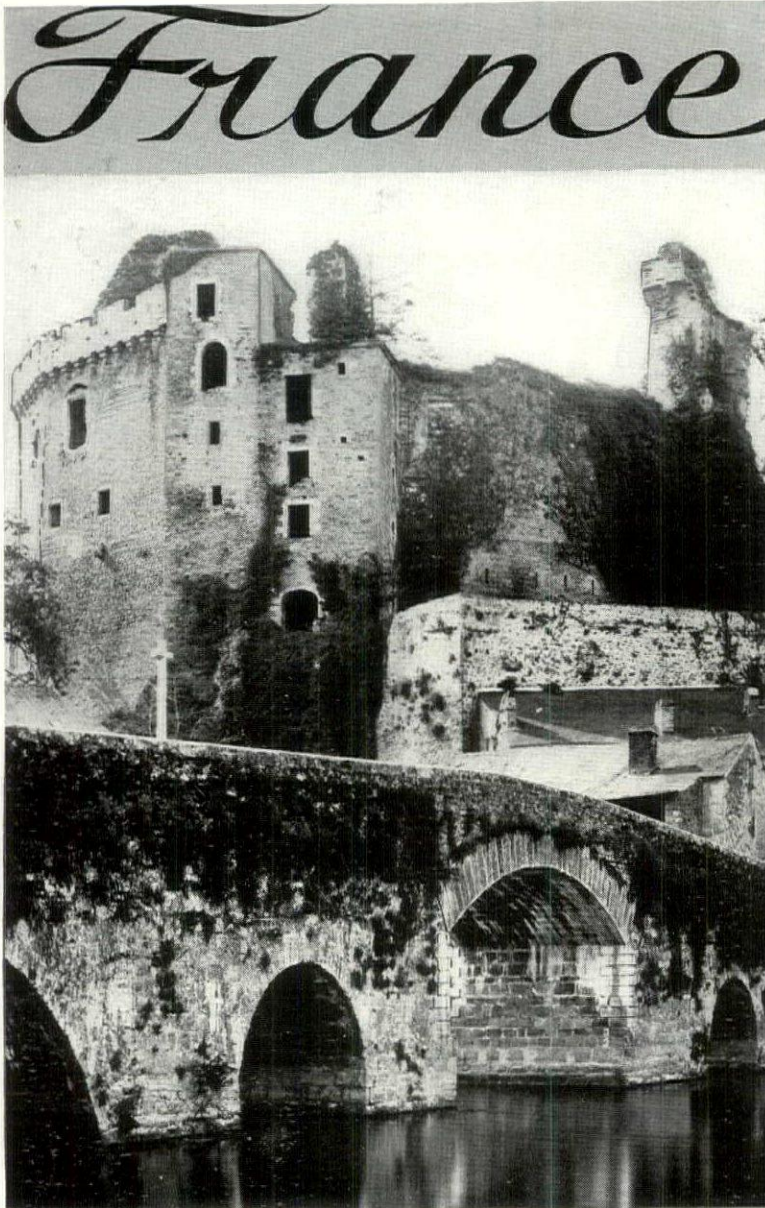

**A**REN'T you a bit tired of your cottage at the beach . . . your camp in the mountains . . . why not rent and go to France this summer? ▲ Transportation in France has progressed remarkably of late years . . . more trains, faster trains . . . cheaper tariffs . . . miraculously comfortable motor buses on all the most picturesque highways . . . a vacation you have always wanted with your dollars stretching farther than staying at home ▲ Mont St. Michel, where the Ages carry you back and back to the dawn of everything . . . Lisieux with its famous shrine . . . Chinon where Jeanne D'Arc met her king ▲ Tranquil days along the Loire where feudal castles loom like giant watch dogs over sleeping villages . . . Deauville for the races . . . lovely Biarritz, playground of European aristocracy . . . little Basque towns in the Pyrenees ▲ Arles with its old theatre where Venus de Milo was found . . . the whole Riviera with the fragrance of a million roses . . . through the routes-des-Alps to Chamonix . . . Vittel and Contrexeville nestling in the Vosges with their famous thermal springs . . . Le Touquet and La Baule provide week-ends with gay Parisians ▲ Your travel agency will supply itinerary.

**RAILWAYS OF FRANCE**  
1 East 57th Street, New York City

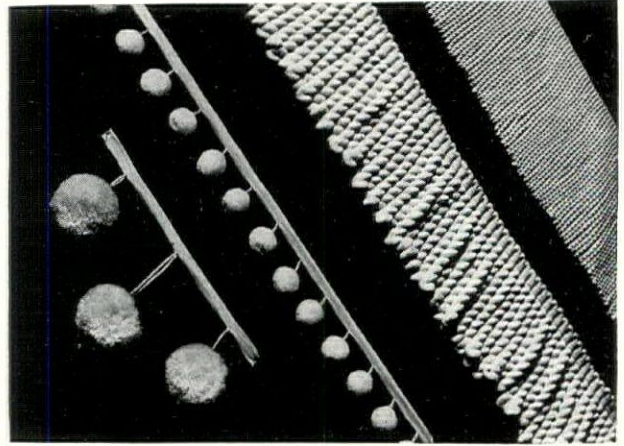

THESE cotton awning fringes can be had in white or dyed to match any scheme. The bullion fringes in two weights are 6 inches deep. Ball fringe like fluffy powder puffs is a new note in awning trimmings. Consolidated Trimming Corp.

## Awnings adventure into new designs

(CONTINUED FROM PAGE 46)

use this design made of the bright yellow painted duck shown, edged with ball fringe, the balls resembling fluffy white powder puffs.

5. Designed for a house by the sea, this nautical awning is made of the pencil blue duck on page 47, decorated with a big white appliqué anchor and finished with a scalloped valance edged in white cotton rope.

6. From Biarritz comes this brilliant idea for a cabana—white duck decorated with appliquéd dots in bright red, blue or green. These are about 12 inches in diameter.

7. A new asbestos material in terra cotta lined in sky-blue makes this gay

awning, using both sides of the material—the terra cotta for the top and the blue for the sides and valance. Apart from its practical, non-inflammable value, the two-tone idea is entirely in tune with this season of brilliant color effects.

In addition to the designs and colors outlined above, countless engaging effects can be achieved with the new awning trimmings above. Cotton bullion fringe about 6 inches deep in two weights comes in white or it can be dyed to match any color scheme. White cotton ball fringe, particularly the larger size, is the gayest thing we have seen in some time.

## The back-road lady of geranium red

(CONTINUED FROM PAGE 38)

had a gay figured hunting paper, and there was a waxed pine mantelpiece with a shivery girl in an 18th Century red coat and a silly muff giving the players a very glad eye over her shoulder. You felt she'd done well at the poker party—or what did one play in the 18th Century? The floor was polished pine too, easy to move the chairs about on, and a black fur rug lay before the hearth. The windows had Venetian blinds, one side painted white and one side red. In summer the white showed, but on cold winter nights the warm red warmed the room up.

From the back of the hall extended a covered pergola where the meals were eaten. A trumpet-vined pergola with white wicker furniture upholstered in red waterproof covering. On the table was a cloth such as used in Wein Stuben—red and white checks that, unless well covered by good food, make your eyes twitch; perhaps that accounts for the excellent food of German cafes. The indoor meals were eaten inside the hall—at the back on a long table of no interest. A huge bowl of green gourds, shellacked, stood in the center of this table.

Above-stairs were three bedrooms—the owner's, a double guest and a single guest. The latter was charming: green latticed paper walls with curtains of white duck edged in red cordings and

a bedspread to match; and a most adorable semicircular dressing table with a gored skirt of white duck, the gores corded in red—this buttons onto the top with red bone buttons—may be thrown into the wash tub any Monday after a lip-sticked week-ender. A low chest of drawers serviced the occasional single man guest.

The owner's room was chintzie, with a deep chaise longue and comfortable reading and bed lamps. Two wide single beds with white knotted cotton spreads—the knots in geranium red—a white bureau and a huge closet—thank the Lord—not dressed up. After all, one's clothes are to be seen and admired on one, not on a clothes hanger!

The white tiled bath, again a bath, not a reproduction of a Pompeian thermæ, had but one fancy touch and that was delicious. A round three-tiered tin table—white with a gilt rim. On this were the bottles and jars and atomizers and lotion containers and what-not that make us the beauties that emerge from a well-equipped dressing table seance.

The double guest room had a red and white bamboo paper and geranium red organdy curtains, a corner dressing table and bedspreads as crisp as the red carnation that got the honorable mention at the Horticultural Exhibition.



*STUDEBAKER*  
*spent three years in*  
*developing these*  
**4**  
*GREAT "BUYS"*

**YOU** saw the first step in the development of today's Triumphant New Studebakers when you saw Studebaker pioneer Free Wheeling in July, 1930.

As a matter of fact, as far back as 1929, Studebaker, with the intuition born of 80 years' experience, began preparing for the changes in the economic structure which have come.

Ahead of anybody else, Studebaker marshalled all its resources, its engineering genius, its great experimental laboratories and proving grounds into the project of producing manifestly superior cars to sell at drastically lower prices—as much as \$560 under 1931!

And that is why today's Triumphant

New Studebakers are longer, roomier, more luxurious . . . that is why they come to you with vastly finer Free Wheeling plus new *fast-action* Synchronized Shifting, with Automatic Starting at its best, with Automatic Ride Control, Full-Cushioned Power, Air-Curve Coachcraft—a total in all of 32 startling betterments including finest quality Safety Plate Glass in all windows and all windshields of all models at no extra charge.

Studebaker doesn't sell you a car today that will be out of date tomorrow. Studebaker *protects* your investment—gives you all the sound advancements *in advance* in these 4 great "buys" of 1932.

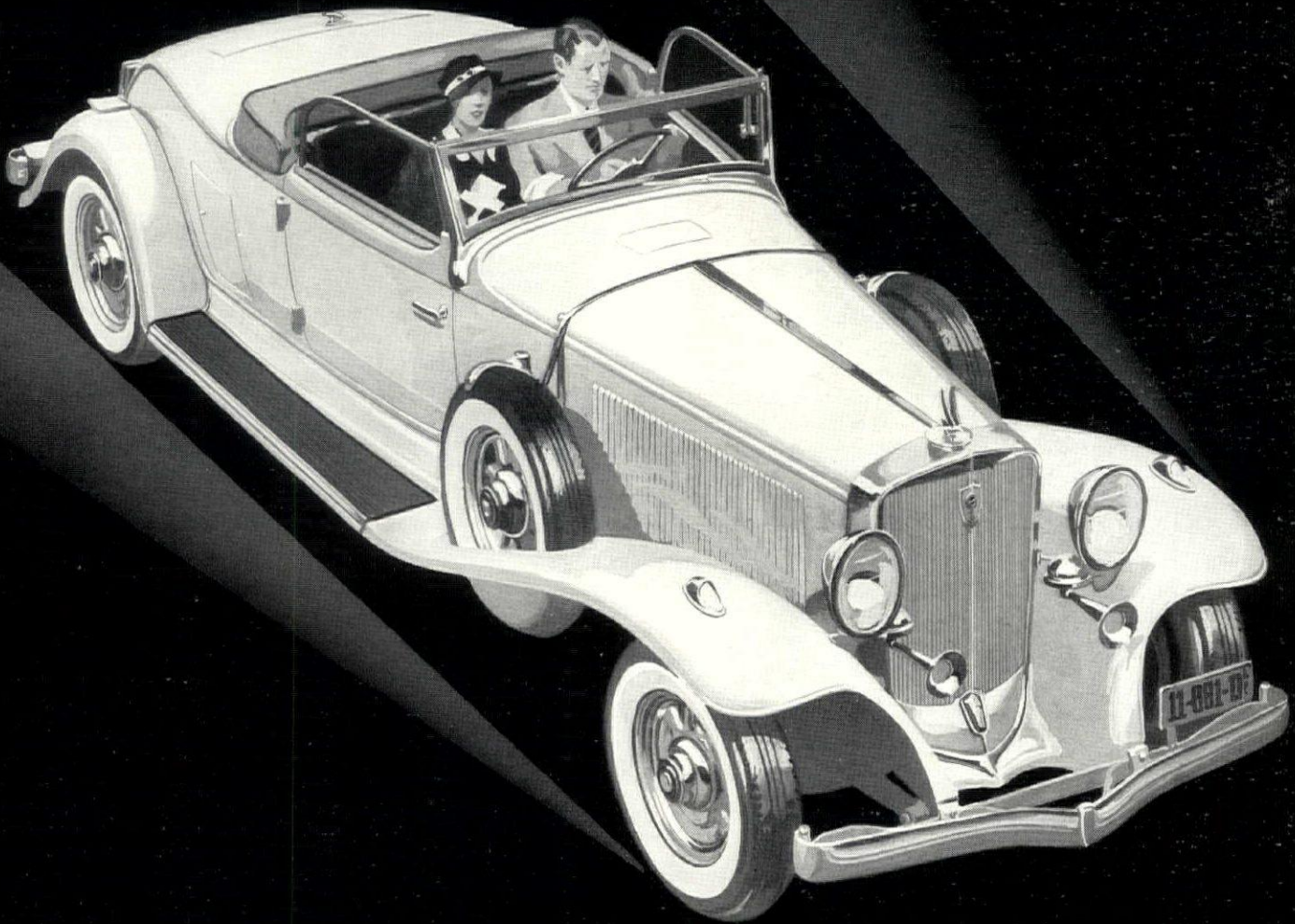

- PRESIDENT EIGHT . . . . . \$1690 to \$1990  
 122 horsepower, 135" wheelbase—Reductions up to \$560
- COMMANDER EIGHT . . . . . \$1350 to \$1560  
 101 horsepower, 125" wheelbase—Reductions up to \$235
- DICTATOR EIGHT . . . . . \$980 to \$1125  
 85 horsepower, 117" wheelbase—Reductions up to \$115
- STUDEBAKER SIX . . . . . \$840 to \$985  
 80 horsepower, 117" wheelbase—Prices f. o. b. South Bend.  
*Bumpers and spare tires extra.*

*The Triumphant New*  
**STUDEBAKERS**

**BUILDER OF CHAMPIONS**  
**PIONEER OF FREE WHEELING**



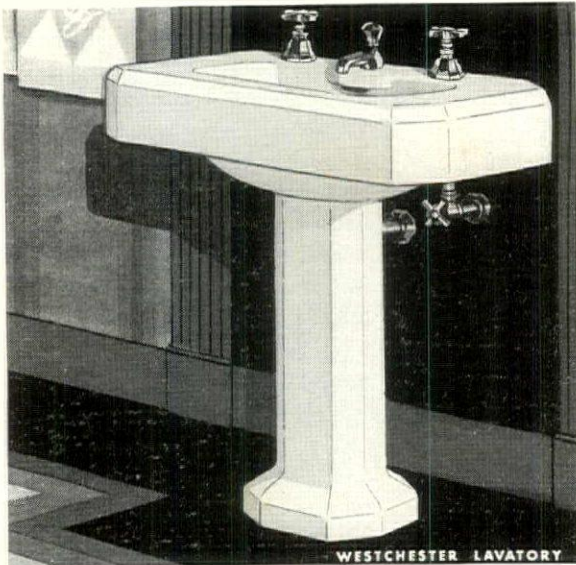

WESTCHESTER LAVATORY

## COSTS ARE DOWN... QUALITY IS UP

Why not get an estimate now for a first-floor washroom?

THIS is the time to make plumbing additions. Prices for Kohler style, ease and safety have gone to new lows! Now no home need consider equipment of unknown origin and uncertain service.

A two-piece Kohler washroom under the hall stairs costs surprisingly little and adds so much. Saves time. Saves steps. Aids health. Especially if you have children, and when you have guests. The space required is small — if necessary, only three by four feet.

This investment pays good dividends. It may increase the sale price on the house by double its cost. It makes rental easier — invites a better class of tenant. An extra bathroom, even a modest one, raises loan values by almost a thousand dollars.

Go to your plumbing dealer for facts and figures on Kohler products, before planning any new job, or renewal. Compare the quality and compare the costs. Be sure to find the Kohler mark on each part before installation. It is your guarantee of satisfaction through the years. . . . Kohler Co. Founded 1873. Kohler, Wisconsin. Makers of Kohler Electric Plants.

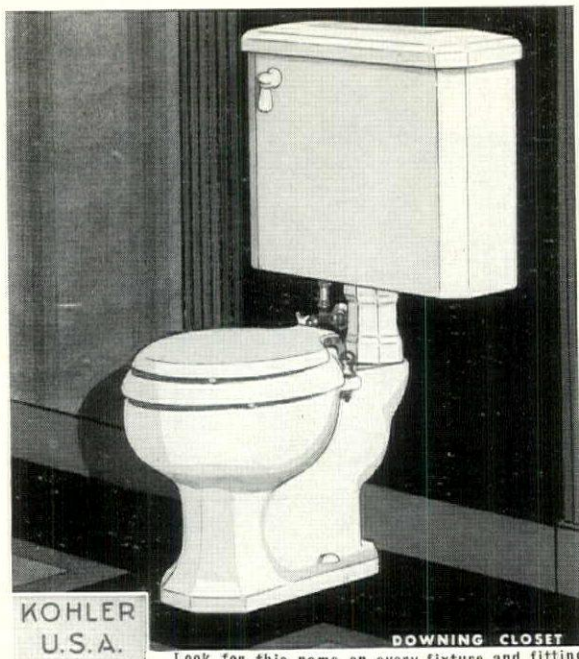

KOHLER  
U.S.A.

DOWNING CLOSET

Look for this name on every fixture and fitting

## KOHLER OF KOHLER

KOHLER CO., KOHLER, WIS.

Please send me your illustrated booklet, A-6, on MODERN BATHROOMS.

Name \_\_\_\_\_ Address \_\_\_\_\_



DOROTHY PERKINS gave her name to one of the most popular Climbing Roses. She is even more famous than Frau Karl Druschki or Mrs. Aaron Ward

## Selected roses and their patrons

(CONTINUED FROM PAGE 41)

most brilliant red bedder), Mme. Meha Sabatier, Nederland.

It is too early yet to pass final judgment on the crop of 1929, but as I had experience with it before it came on the market, I feel safe in saying that President Hoover has made good in the garden; its autumn blooms are gorgeous. Mrs. Pierre S. duPont bids fair to become the best yellow garden Rose.

The 1931-32 contingent is probably the same as usual—no better, no worse; but many have already passed through my hands and I have several years of experience with them, so I may speak authoritatively. Among Hybrid Teas, some are good both in plant and flower (the flower is but one factor in judging new Roses; the plant is as important). Grenoble (Mallerin 1931), a remarkable red Rose, is very large on a lusty and robust plant; it was selected in competition to be the emblem of the City of Grenoble, France.

The three following Roses should be known as the Editorial Trio, having been named for the three foremost horticultural editors of our time, modern "Three Musketeers" forever bat-

ting for better American gardens:

Editor McFarland (Mallerin 1931), a scintillant pink with a veil of amber, artistic buds on long stems for cutting, a plant of Radiance type. The beloved Editor (and at present President) of the American Rose Society is such a critical judge of Roses that I studied it four years before daring to suggest his name.

Richardson Wright (Nicolas 1931) is a seedling of Radiance and Ville de Paris. I kept it under observation for several years to be sure it would be worthy of the Laird of House & Garden. It is an even blend of its two parents; the general tonality is orchid pink and gold at the base, crinkled petals with carmine freckles and the exquisite perfume of Radiance. The plant is 100% Radiance in habit, vigor and health of foliage.

Leonard Barron (Nicolas 1931) was selected by the Editor of American Home himself. This variety will make history as being the first finished garden Rose evolved from the wild one of the Arctics, *R. nutkana*, thus named

(Continued on page 76)

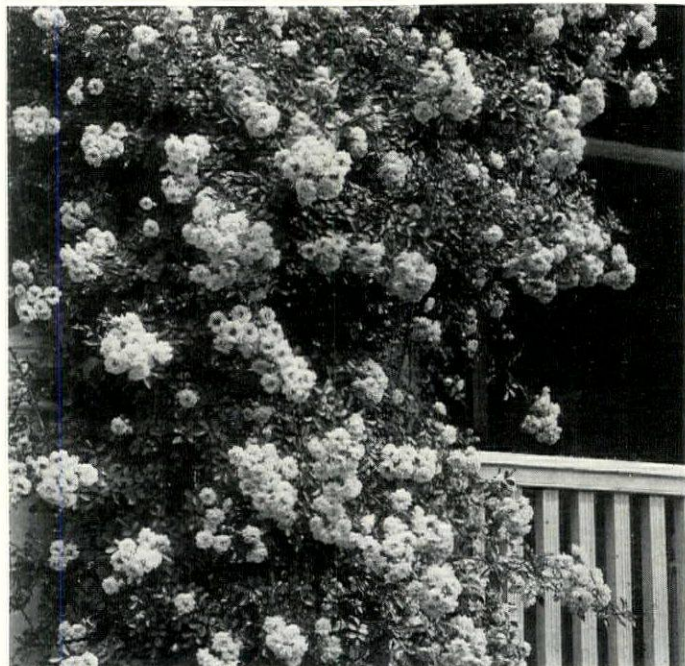

THE Dorothy Perkins Rose, in both its pink and white forms, is the Rose of a thousand arbors. In rapidity of growth and luxuriance of bloom it is leader of the cluster-flowered clan



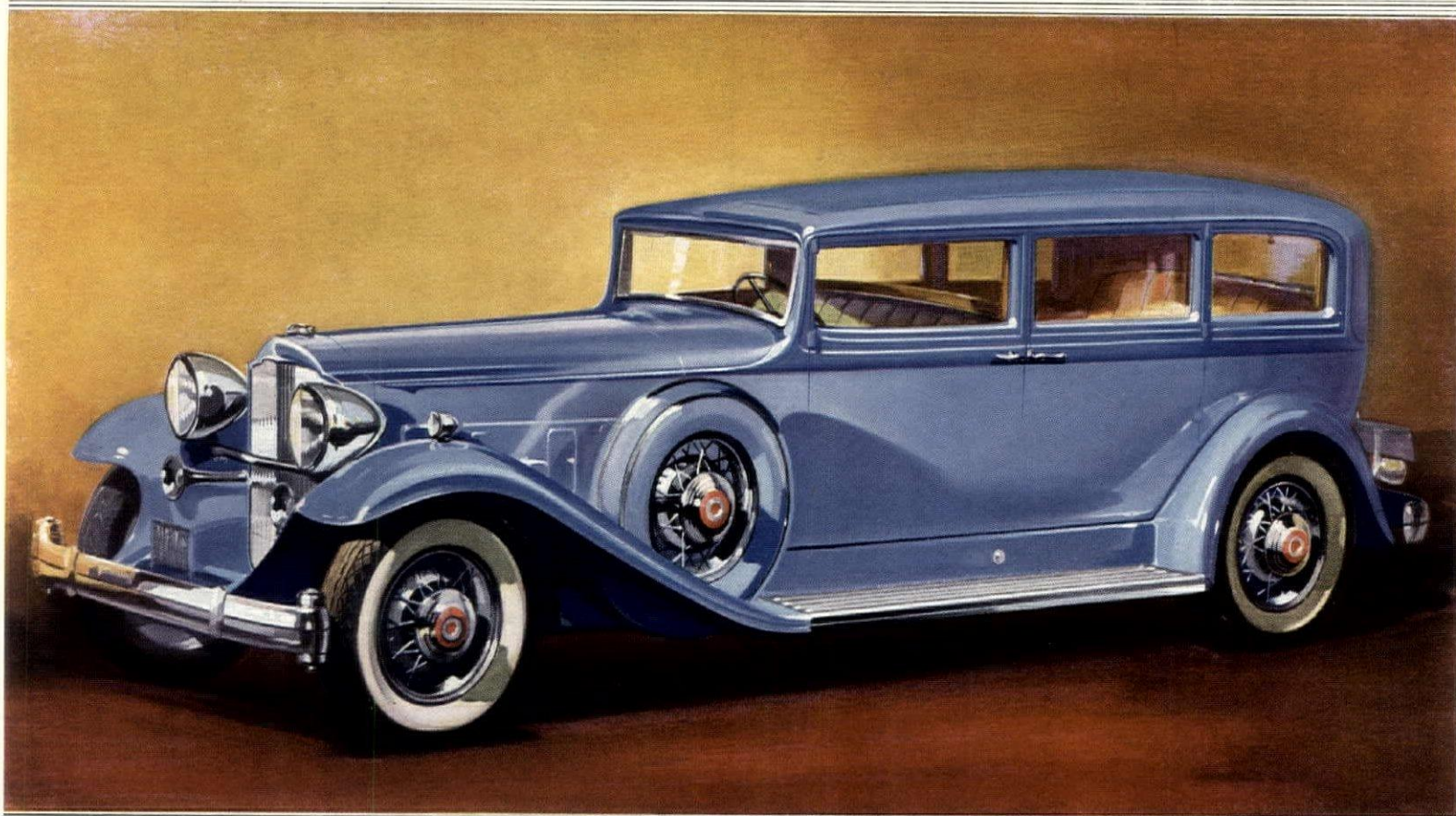

*... of a Distinguished family*

**T**HE Packard Twin Six is a familiar name wherever men drive motor cars—a name that has taken its place in our very language. ¶ The Packard Twin Six of before the war made motor car history. The world-renowned war-time Liberty motor added to the fame of Packard Twin Six engines both abroad and at home—a fame since enhanced by the development of Twin Six marine engines for the world's fastest racing craft and the Packard Twin Six "2500," the



most powerful airplane engine built in America today. ¶ And now a superb, new Packard Twin Six motor car takes to the highway again—a car of beauty, a car of supreme luxury, a car of matchless

power, a car that revives the famous title of the first Twin Six—"Boss of the Road." ¶ Today's Twin Six Packard is the climax of sixteen years of continuous experience with twelve-cylinder engine designs—an experience of twice that period in the building of fine and distinguished cars. There is literally nothing by which to judge it, for it is so advanced, so modern that it defies comparison with multi-cylinder cars of conventional type. See and drive this great, new Super-Packard.

# PACKARD

ASK THE MAN WHO OWNS ONE





## SCORES OF CHARMING THINGS TO RECOMMEND IT

What pleasure you'll have when you really become acquainted with the new Chevrolet Six! You'll find so many charming details. So many unexpected conveniences. Scores of perfectly sound reasons why this is the ideal car for you and yours. What could be smarter than the sweeping new body contours, the studied simplicity of the hardware, or the trimness of the rich upholstery?

What more comfortable than the spacious Fisher bodies with adjustable driver's seat, and form-fitting cushions? And how can you reasonably expect to find an easier car to drive, when Chevrolet gives you *both* quick, quiet Syncro-Mesh gear-shifting and Simplified Free Wheeling, and has a very smooth, very quiet, very responsive and *very dependable* six-cylinder motor. Yet,

though you'll find it hard to believe, the new Chevrolet is remarkably low-priced and economical. And, as if these manifold attractions were not enough to recommend it, Chevrolet offers 20 body styles from which to select the type exactly suited to *you!*

*The complete Chevrolet Six line includes 20 different models, each available on the liberal G. M. A. C. time payment plan. Chevrolet Motor Company, Detroit, Michigan, Division of General Motors.*

## NEW CHEVROLET SIX



# No more 'hothouse' nights!

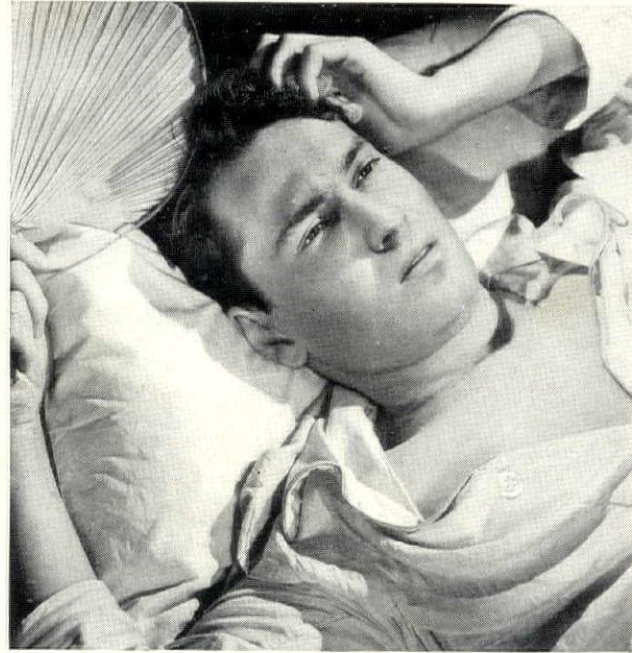

STIFLING! Yet it's cooler outdoors. Read why many houses are so hot in summer . . . how they can now be made comfortable.

*Here's an Amazing Discovery that keeps your house*

**COOL in SUMMER . . .**

**EASY TO HEAT in WINTER!**

"Heretofore our upstairs rooms have been so hot they were unbearable. This past summer with the insulation above the ceilings in the attic the rooms were remarkably comfortable."

*Wm. B. Kyser,  
Memphis, Tenn.*

"During last summer the temperature on the second floor was reduced 10 to 15 degrees after this insulation had been installed."

*S. W. Greenland,  
St. Louis, Mo.*

"It is remarkable how much cooler my little frame cottage is now than it was last summer."

*H. P. Smith,  
San Antonio, Tex.*

"The insulation in our house has given every satisfaction. We are using 40% less fuel."

*Gordon Smith,  
Ashburton, Md.*

● For maximum comfort and fuel savings, J-M Insulation should also be installed in house walls. Most houses have hollow walls. This hollow space transmits heat in summer—draws off warmth in winter. J-M "rock wool" insulation, blown into walls as well as attic floor, thickly insulates *your whole house*.

**YOU** know what they are . . . those hot, stifling nights in the summer. All day the house has been like an oven. And now it simply *won't cool off!*

Why is it? Why is your home so uncomfortable? And in winter, why does it cost so much to heat?

**Heat, Cold, filter through Attic**

Home construction experts have traced the cause to your attic—to that empty space directly over upstairs bedrooms and underneath the roof!

In summer, as the sun beats down all day long, this empty attic space gets furnace-hot. Heat stores up—penetrates right through upstairs ceilings. And at night, long after it has cooled off outdoors, bedrooms still remain insufferable.

In winter, this process is reversed. Your attic gets icy cold. Heat escapes through upstairs ceilings. Certain

rooms won't get warm . . . Constant firing . . . high fuel bills!

**J-M finds the Answer**

Now experience shows that to correct these faults ordinary methods of home insulation are entirely inadequate. And in their place Johns-Manville has developed a method that is truly revolutionary. It is the result of 70 years of leadership in the industrial insulation field.

Here is the method. All the spaces between the joists or cross-beams which separate the attic from the rest of your house are quickly and completely filled with a permanent, fluffy "wool" made from melted rock! This rock wool is "blown" into place with a unique J-M pneumatic process.

And as this wool is blown in, bedrooms are protected with a layer of insulation from 4 to 6 inches thick.

Thus, stored-up attic heat is shut out. Winter house warmth is kept in. Actually, summer room temperature may be reduced from 8 to 15 degrees by this method . . . *winter fuel costs cut from 20 to 35 per cent!*

And the whole operation can be performed in 8 to 24 working hours!

J-M Home Insulation acts as fire-proofing, too. And it's vermin-proof. Mt. Vernon and other great national shrines are protected this way.

Won't you send for the interesting booklet telling how this remarkable "treatment" can be applied to *your house*? Mail the coupon now.

JOHNS-MANVILLE HGI-6  
41st Street & Madison Ave., N. Y. C.

I am interested in learning more about J-M Home Insulation. Please send me your free booklet, "Now You Can Blow Year 'Round Comfort Into Your Home."

Name \_\_\_\_\_  
Street \_\_\_\_\_  
City & State \_\_\_\_\_

**Johns-Manville Home Insulation**





## A little nursery for choice young plants

(CONTINUED FROM PAGE 58)

sheltered spots without trouble. The small nursery might run to all three varieties, but a word of caution: Magnolias must have drainage. Without it, the young plants will make barely any growth for years. A separate row for Magnolias should be planned, and a bed of cinders laid a foot beneath the bed. Moreover, the soil should be sandy.

Next the Dogwood opens its silver saucers. Here and there occurs a tree with pink flowers instead of white. The Red-flowering (*sic*) Dogwood is fairly easy to grow. It is hardy as far north as Buffalo and Cleveland. Any good garden soil will suffice and no special treatment is required. There is not established a uniform shade of color or a named variety of this type as yet. For this reason, you may expect anything from a light pink to a dark pink in the way of flower (which, by the way, is not a true flower at all!) but to my prejudiced eye all these variations are equally beautiful.

As our season progresses, the waxy pink buds on the May-flowered or Clove-scented Viburnum (*V. carlesii*) begin to unfold to form flat heads of pure white. This shrub is a joy to possess. It is as fragrant as the Garland Flower (*Daphne encorum*) and when the flowering period is over, makes an open shrub with bright green leaves.

### FOLIAGE COLORS

Then leaves begin to unfold and we may be concerned with their colors, for by no means all leaves are green. Perhaps the best of the colored trees are the Japanese Maples and the Beech. The young spring growth of a true Blood-leaf Japanese Maple (*Acer palmatum* var. *atropurpurea*) is possibly one of the brightest colors in Nature. As the season progresses the leaves assume a dark red tone and in the heat of August become bronzy green. But, as if to make up for their brief dereliction, the first touch of frost turns them back to a conscience-stricken mingling of red, orange and yellow. A variety (*dissectum*) is similarly colored, but adds the charm of lace-like, deeply cut foliage. Maples are very easy to grow.

The Purple Beech is a stately specimen notable for its color, which fits naturally into almost any landscape, despite its purple tone. There are several varieties—Purple, Copper and River's Purple. The differences are very slight, except for the Copper Beech, which contains more red than the others. The species, generally speaking, likes a fairly well drained location. It is rather slow growing.

Mention should be made, also, of Beeches with special form or foliage. The Weeping Beech is a drooping mound of branches and leaves sometimes fifty feet in height. It requires a considerable amount of space as a specimen. But it is entirely unique—almost suggesting the Banyan of the tropics. The Fern-leaf Beech (*Heterophylla*) is sufficiently described by its name. It is well worth growing.

And with the winter evergreens, both conifer and broad-leaf, come into their own. The broad-leaf evergreens bear true flowers, such as the Rhododendron. But much of the material available in this class of planting material requires special soil conditions,

so they must be omitted from this article. There are exceptions: The *Daphne encorum* will grow anywhere there is sunlight. But it is a dwarf shrub hardly requiring years of preparation for landscape use, hence not a subject for a private nursery.

*Viburnum rhytidophyllum*, or Leather-leaf Viburnum, is a charming evergreen shrub with unbelievably vivid green leaves showing against the snow. It is almost as hardy as the Magnolias. Its chief charm lies in the wrinkled, deeply marked leaves, which, however, are firm and not at all amorphous in outline. The bloom resembles its relative, *Viburnum carlesii*, and in late summer the plant is covered with fuzzy brown bud clusters. A protected spot in half shade is recommended for the best growth.

The American Holly (*Ilex opaca*)—the only broad-leaved evergreen tree thoroughly hardy in the North—is an excellent subject for the private nursery. For one reason, large plants do not transplant easily even when carefully grown in commercial nurseries. Unless a large specimen can be procured within trucking distance—or the weighty balls of earth be elaborately packed for shipment at great additional expense—the only satisfactory way to obtain good healthy specimens of this species is by buying them small and growing them yourself. Even when small, they require certain peculiar attentions: Pluck off carefully every one of the handsome evergreen leaves when you set them out! The soil should be "woody" and shade or partial shade is preferred. Then put up some sort of wind screen during the first winter. Make sure that your Holly trees will bear plenty of bright red berries; small trees grafted from heavy-bearing specimens should be insisted on.

### CONCERNING CONIFERS

As for the true evergreens, space prohibits anything but a glance here and there. Everyone knows the Koster's Blue Spruce. A newer variety—Moorheim's—is similar in most respects. It retains its blue tone through the winter perhaps better than Koster's Spruce.

Arboretums, Junipers and "Retinosporas" are legion and sufficiently low in price and plentiful in supply as to be out of place in our nursery rows. Later on, when the collecting blood runs more hotly in our veins, literally hundreds of charming varieties may be attempted.

Mention must, however, be made of the neglected Sargent's Weeping Hemlock. A fountain of pendant evergreen needles—soft and pleasing. It is a true Hemlock and will thrive either in absolutely dense shade or brilliant sunlight. It likes damp soil but doesn't mind good drainage. Here indeed is true tolerance! But our hero has an Achilles' heel as might be expected: he does not like wind. In March and April when the sun is getting warmer and the nights remain cold, the Hemlocks wherever exposed to strong winds suffer from evaporation of the needles, which dry and drop off. The tree is not killed, but is made unsightly. A little care in setting up wind screens—or even a box of 12 inch boarding

(Continued on page 76)

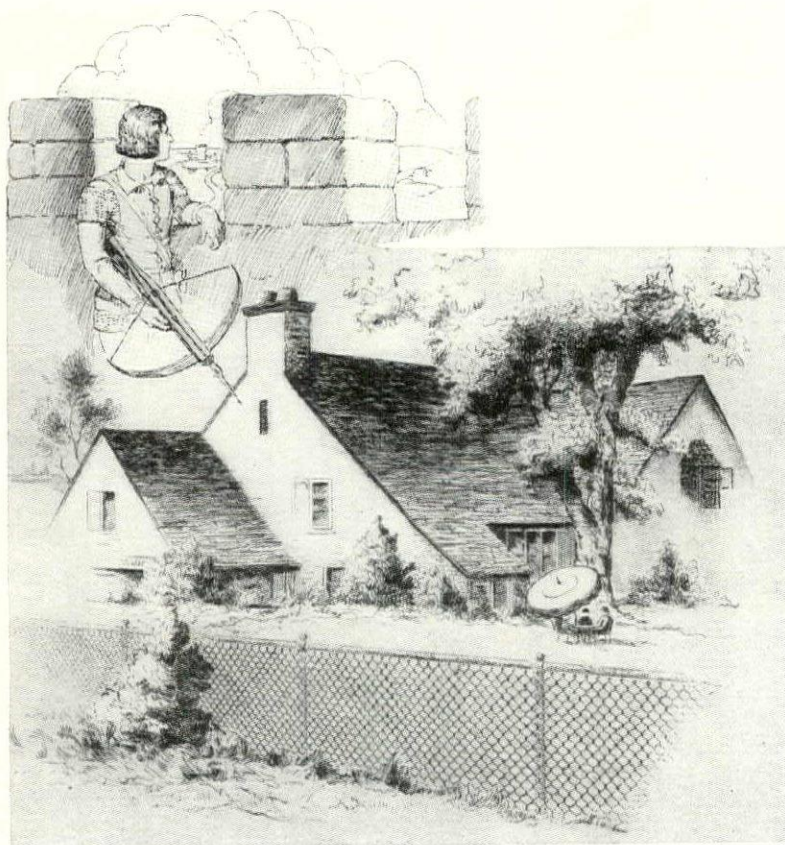

# Always on Guard

## THIS "RAMPART" OF STEEL . . .

Safety for home and all he held most dear, inspired the overlord whose warders manned the battlements of his castle.

Today, in Cyclone Fence, *you* may enjoy protection and privacy for land and home, through the unfailing strength and permanence of steel, at its best.

Cyclone Fence raises a firm, polite barrier against intrusion. It permits a widespread vista. Affords an attractive background for vines and shrubs.

The ripened experience of 45 years of manufacturing steel fence assures a distinctively higher order of craftsmanship. Made of copper steel, heavily galvanized. Control of raw materials, manufacture and installation, make possible outstanding quality at reasonable cost.

If desired, a factory-trained crew of fence experts in the direct employ of the Cyclone Fence Company will make the installation—and *make it right*. Send for literature.

# Cyclone Fence

REG. U.S. PAT. OFF.

CYCLONE FENCE COMPANY

General Offices: Waukegan, Ill.

BRANCH OFFICES IN ALL PRINCIPAL CITIES

SUBSIDIARY OF UNITED STATES STEEL CORPORATION

Pacific Coast Division:

STANDARD FENCE COMPANY

OAKLAND, CALIFORNIA



Cyclone—not a "type" of fence—but fence made exclusively by Cyclone Fence Company and identified by this trade mark.



"Here's Something New—  
**COLORED  
 SHOWER  
 CURTAINS**  
 to match your  
**BATHROOM!"**

**\$3.95**  
 ANY  
 SIZE



- 7 Colors to Choose From
- 100% Pre-Shrunk (Sanforized)
- Guaranteed Non-Fading

Fast-color shower curtains in orchid, rose and 5 other shades enable you to harmonize your bathroom. "Peerless" Shower Curtains are entirely new and different. They will not check, crack or peel—they are positively guaranteed not to shrink or fade. Neatly tailored with all edges hemmed. Send for sample swatches of this practical, economical curtain.

**COUPON BRINGS FREE SWATCHES  
 of Peerless CURTAINS**

CANVAS PRODUCTS CO.  
 1236 South 7th St., St. Louis  
 Please send me free sample swatches of your  
 new "Peerless" Shower Curtains.

NAME.....  
 ADDRESS.....  
 CITY..... STATE.....

## When interiors in the formal manner pall

THERE come moments when the formal interiors of great houses cause nostalgic yearnings for the peaceful intimacy of a small cottage. Recognizing this, clever decorators seek to recreate in the interiors of sumptuous homes the charm and simple grace of the small house.

Many of the most appreciated and most lived-in rooms are furnished in Danersk Maple and Knotty Pine. The unpretentious warmth and informality of these lovely pieces depends upon faithful adherence to the strict conventions of tradition that only Danersk craftsmanship affords.

In our ever-growing collection of American designs you will find cabinets lined with lovely old-time gabled papers—chairs with hand-shaped spindles and one-piece seats—fashioned just as the careful cabinetmakers of early New England built their furniture.

When you visit our showrooms



Marshfield cupboard \$175. Comb back Windsor chair \$34. Complete dining group \$433

—and you will find a visit most worthwhile—ask to see the new Danersk creations in contemporary design—"Almolu," and "Louisianne." Write for illustrations of new Danersk designs.

Danersk Furniture is always sold by the maker direct to the buyer. It may be seen only on our own floors.

## DANERSK FURNITURE

ERSKINE-DANFORTH CORPORATION • Designers and makers of choice furniture  
 NEW YORK: 383 Madison Avenue CHICAGO: 620 North Michigan Avenue LOS ANGELES: 2869 West 7th Street

## LOVELIER HOMES AT LESS EXPENSE

For many of us 1932 is a year of careful economy. But it is likewise a golden opportunity to make your house or garden or both more charming, at the lowest prices in a lifetime! Embark with House & Garden on a two-year cruise around the world of beautiful homes and gardens. The tickets are \$4 and \$3. Sign and mail the coupon now.

### 2 YEARS OF HOUSE & GARDEN \$4

The Condé Nast Publications, Inc., Graybar Building, N. Y. C.  
 I enclose \$4.00 for two years (24 issues) of House & Garden  
 I enclose \$3.00 for one year (12 issues) of House & Garden

NAME.....  
 STREET.....  
 CITY..... STATE.....

H&G 6-32



### 8 A. M. JUNE MORNING

Nothing so befits a fresh spring morning as a breakfast service of sparkling Fostoria. This quaint pattern, the "Hermitage", is derived from the "thumb-print" designs of our colonial days. It is particularly in vogue just at the minute. As smart for luncheon as it is for breakfast, and it comes in 6 lovely colors. The flower-bowl (shown above) lends a gay touch to the table, but may be used separately to add new beauty to any room. You'll be pleasantly surprised to learn how modestly "Hermitage" is priced.



### 8 P. M. JUNE EVENING

And on those balmy spring evenings, when the tinkle of ice is music to the ears, you'll want to serve drinks in these Fostoria "Hermitage" pattern glasses. Highball size, cocktail size, "old-fashion" cocktail size, and liquor "ponies". In 6 different colors... and so inexpensive.

To get the smartest and latest information on table settings, both formal and informal, write for the interesting booklet, "The Glass of Fashion"... Fostoria Glass Company, Dept. HG-6, Moundsville, W. Va.

**Fostoria**  
 GLASSWARE



## "The Lifetime Lawn Mower"

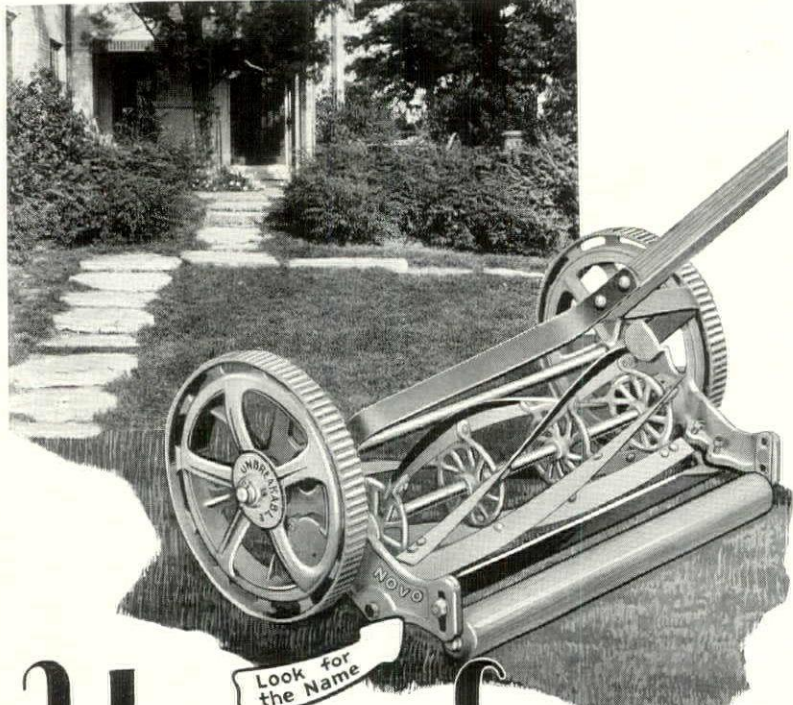

# Your Lawn deserves the best

**Y**OUR lawn advertises your home to all who pass. Keep it looking its best—with the famous NOVO Lawn Mower. According to thousands of users, it cuts smoothest and runs easiest. *Silent, too!* . . . Yet it is moderately priced—costs least of all when you consider its freedom from repair expense and its longer usefulness . . . The NOVO is *guaranteed to last a lifetime*—made throughout of steel and other *unbreakable* materials, rigidly interlocked.

Ask your dealer to demonstrate NOVO's many superior features—and for valuable free booklet, *Beautiful Lawns*. Or mail coupon below.

## NOVO

REG. U.S. PAT. OFF.

### THE UNBREAKABLE Lawn Mower

A regular stock NOVO was plunged from a speeding airplane at 1072 feet—was buried in the earth by the terrific impact as it struck—yet not a part was broken! Its rigid frame was not even sprung out of alignment!

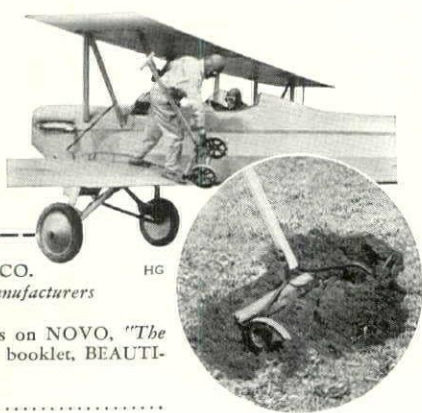

THE F. & N. LAWN MOWER CO. HG  
World's Largest Lawn Mower Manufacturers  
Richmond, Indiana

Please send me full particulars on NOVO, "The Lifetime Lawn Mower," and free booklet, BEAUTIFUL LAWNS.

Name.....  
Address.....  
City, State.....

## A little nursery for choice young plants

(CONTINUED FROM PAGE 74)

around the nursery row—will remove all worry. Then, of course, when the young specimen is large enough to be set out permanently, it must be given a choice sheltered position. But it is well worth the trouble.

Tastes differ. I have attempted to list here varieties of the better sort which are almost universal in their appeal, and a very great many thoroughly delightful trees and shrubs will receive no mention, but if I suc-

ceed in conveying the general idea it will be sufficient. A small collection may be added to from a dozen sources. Nursery catalogs and horticultural books may be consulted—to say nothing of the back files of *House & Garden*. The fascination and satisfaction of collecting rare and charming hardy trees and shrubs must be experienced to be believed, and the cost can always be reduced to a minimum by planting them small.

## \$600 decorates a summer dining room

(CONTINUED FROM PAGE 49)

radiating lines and border in rich egg-plant tone; the four inserts are a dark, rich green.

The cost of furnishings follow:—

Dining table	\$88.00
Eight chairs at \$26.00 ea.	208.00
Two consoles at \$20 ea.	40.00
Four columns at \$22.25 each (includ-	

ing wiring and lights)	89.00
Mirror and Anaglypta	25.35
Anaglypta for trim of doors and windows	72.80
Two pairs of curtains at \$10 ea.	20.00
Linoleum	53.50
Two door plates at \$1.30 ea.	2.60
Total	\$599.25

## Selected roses and their patrons

(CONTINUED FROM PAGE 72)

for the Eskimo tribe of Nutkas and one of the hardest Rose species known. This new strain will move back several hundred miles the northern boundaries of the Hybrid Tea. The first cross of this species with garden Roses was made several years ago by Rev. Geo. M. Schoener, then at Brooks, Oregon, from whom I received a plant of the only seedling he had ever been able to obtain, this from the pollen of a Hybrid Perpetual, Paul Neyron. After a few years of crosses and experimentation, one seedling out of a thousand was finished enough to enter the Editorial Trio. The flower is immense, full to the center, a blend of terra cotta, salmon and gold with the fragrance of the wild Nutkana Rose, comparable to red cedar when one sharpens a new pencil.

There are two other Hybrid Teas put in commerce this year but with which I have been acquainted since 1928 when I saw them first in England and brought them over:

Dazla (B. R. Cant 1931), the most dazzling rose color yet known; semi-single but immense, brownish orange and scarlet with a wide aureole of gold around the tuft of stamens; must be planted in masses for best effect. The other is Essence (B. R. Cant 1931), the long sought double Etoile de Hollande; its name bespeaks the fragrance.

Two yellow roses of American origin, primarily destined for the florist trade, have proved equally good in the garden: Roslyn (Towill 1931), an improved Claudius Pernet minus the black heart plus better foliage, Doty (Towill 1931), large orange flower that stays orange, perfumed, healthy foliage.

The most sensational Hybrid Tea of recent years will make its debut this autumn both as a florist and garden variety, Comtesse Vandal. It comes from Holland and has captured most of the honors, medals, cups, etc. of the year 1931 in European shows. A mixture of Ophelia, Mrs. Aaron Ward and Souv. de Claudius Pernet, its color combination is artistic while at the same time modernistic: gold, copper,

orange, carmine, terra cotta are in riot yet blend softly. The bud is very long and tapered, the bloom large and full.

In climbers, we are entering a new era, the hardy everblooming climber. New Dawn, an everblooming form of Dr. W. Van Fleet, is rather disappointing as its summer blooms, because of the heat, have lost the pearl luster that made Dr. Van Fleet famous and turn to a dull tinted white. An everblooming form of Paul Scarlet climber will make its appearance in the autumn of 1932; it has been thoroughly tested and actually is "everblooming" in profusion, not merely in casual flowers as several climbers do. Scorchier (an appropriate name!) is the first Australian climber to have imposed itself in America; large semi-single blooms of a scorching red like molten steel flowing from blast furnaces, the petals are irregularly but artistically notched, quite hardy.

I raised the cry, "A holiday on Hybrid Teas". It is coming insofar as better strains are being perfected. It is not so apparent because of the nefarious contention in some quarters that all garden Roses should be classed as Hybrid Teas; the result is that the layman who, after all, is the cash customer supporting the industry, cannot separate in catalogs the goats from the sheep.

Wild Roses (species) from all parts of the world are being tamed for our gardens; Horvath of Ohio has worked out of our own *R. setigera* (Prairie Rose) a line of hybrids, bush and climbers. I have already mentioned the Nutkana strain, several other hybrids of which are being groomed for dissemination. We know the *Rugosa*; after many years of efforts in taming the shrew, we have hybrids of moderate growth and "hybrid tea" bloom favorably comparing with the best bedding Hybrid Tea, plus a better foliage and more winter resistance. Schwabenland is one of these, with a mammoth pink Peony bloom with gold at the base; another is a pure white, delightfully

(Continued on page 78)



# OF, BY AND FOR THE GARDENER

**W**HETHER gardening is your hobby or prime interest in life, you do insist upon complete and authentic information on the subject.

House & Garden's Second Book of Gardens can't help being just the sort of companion you value. It has such a sane, sympathetic approach to the problems of planning, planting, and caring for a garden.

It is written by people who lead the gardening field. Its pages are gleaned from five years of House & Garden's outstanding articles on the ideal and the earthy sides of gardening.

Enclose a check for \$5.20 with the attached coupon, and mail today.

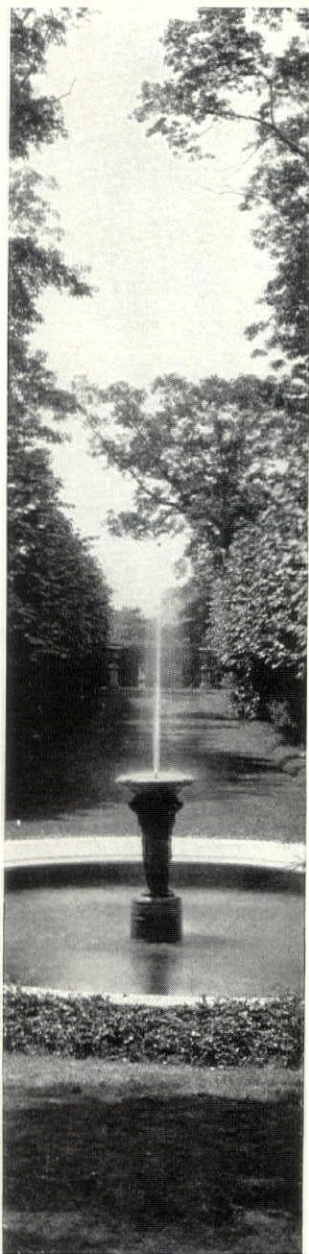

## HOUSE & GARDEN'S SECOND BOOK of GARDENS

224 Pages · 620 Illustrations · \$5.20 Postpaid (Additional 20c covers postage)

HOUSE & GARDEN, GRAYBAR BUILDING, NEW YORK CITY

- I enclose \$5.20 for 1 copy of H. & G.'s Second Book of Gardens
- I enclose \$5.20 for 1 copy of H. & G.'s Second Book of Interiors
- I enclose \$5.20 for 1 copy of H. & G.'s Book of Color Schemes
- SPECIAL: For \$12 enclosed, send me 1 copy of ALL THREE

NAME \_\_\_\_\_

ADDRESS \_\_\_\_\_

CITY \_\_\_\_\_ STATE \_\_\_\_\_ H&G 6-32

# Get a double use FROM YOUR FUEL HEALTH *as well as* HEAT

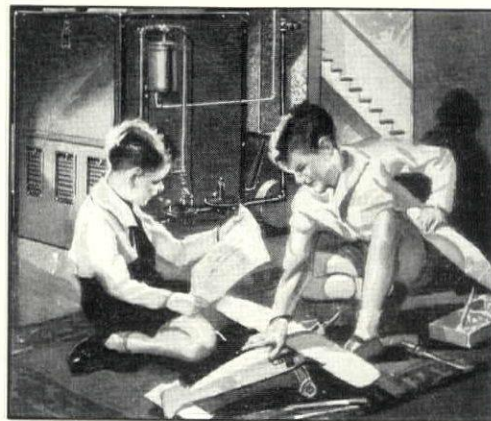

**W**ITH a Bryant Conditioned-Air gas system, the air in your home is clean, properly humidified, kept at steady warmth, and gently circulated. Dry stagnant air which causes so much winter sickness is done away with, dangerous soot and dust is filtered out, and every member of the family feels better and enjoys new energy. And all this is automatic and trouble-free—you never have to even look at your Bryant Furnace for weeks at a time.

To get all the advantages of conditioned-air, your equipment must be completely automatic—and that means a gas-fired furnace. And to get full value from the fuel, be sure the furnace is designed for the use of gas, as the Bryant is, instead of being a makeshift.

For years, Bryant has made Conditioned-Air furnaces, and thousands of them are supplying clean, healthful, effortless warmth and comfort in large homes and small, all over the country. Find out about them—write for a free copy of the illustrated book "Now You Can Enjoy Mediterranean Climate in Your North American Home."

The Bryant Heater & Mfg. Co., 17828 St. Clair Ave., Cleveland, Ohio, for 27 years makers of automatic gas-fired heating plants supplying conditioned-air, steam, vapor or hot water heat, and (in the Dualator) any desired combination of steam and conditioned-air.

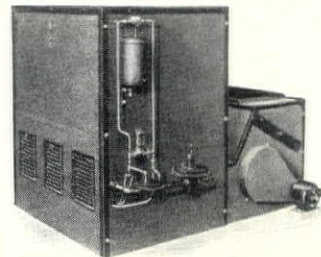

**BRYANT**  
*Automatic* **GAS**  
**HEATING**



*Lets your pup  
be your  
furnace man*



# THE GARDEN MART

## BULBS

**FREE** (for wrapping and mailing charge, 25 cents, and ten fine yard owners' addresses, source of addresses confidential) six Mexican lily bulbs, exquisite bloomers throughout summer, exceedingly fragrant, distinctively Foreign and Exotic. Abilene Nurseries, Abilene, Texas.

## DAHLIAS

**DAHLIAS:** 8 large Exhibition named, Postp'd. \$1.95. Linton's Dahlia Farm, R5, Brazil, Indiana.

## DELPHINIUMS

**PRIZE WINNING,** proven leaders of America—new colors—3 times winners Gold Medal at New York, 2 yr. old field grown plants \$11 dz. Catalog in colors on request. W. C. Duckham, Box H, Madison, N. J.

## EVERGREENS

**PACHYSANDRA TERMINALIS,** a beautiful evergreen ground cover plant—hardy in all parts of the U. S. It will grow where grass and very few plants will survive, and make a rich, green carpet the year around—100 plants \$5.00; 1000 plants \$35.00. The Garden Nurseries, 921 Montg. Ave., Narberth, Pa.

## FERTILIZERS

**AMAWALK TREE FOOD** is a perfectly balanced ration containing all the elements necessary for proper feeding of all woody plants. Its blend of strength and utility is the result of fifteen years of research by the largest big tree nursery in America. After an application, it continues to be a source of food supply all through the growing season. Descriptive folder on request. Amawalk Nurseries, Amawalk, New York.

## HARDY CHRYSANTHEMUMS

**FOR A DELIGHTFUL FALL GARDEN,** plant Totty's collection of Singles, Early Flowering and Pompon types, especially prepared for those who have never grown Hardy Chrysanthemums. All colors are included in this collection. 100 plants \$15.00, or a trial collection of 25 plants for \$5.00. Totty's, Madison, N. J.

## IRIS

**NEW IRISES—Easter morn** (Essig), Duart. (Ayres), Escanillo (Morrison), Dauntless (Connell), Altora (Bliss), Purple East (Sturtevant) and many others. Send for catalogue. The Glen Road Iris Gardens, Wellesley Farms, Mass.

**An IRIS BARGAIN,** 35 selected unnamed Williamson seedlings, blooming size, (at least 15 of Dominion parentage) for \$5.00. Specify "Lot B". And ask for our interesting Iris Catalog. Longfield Iris Farm, 407 Market Street, Bluffton, Indiana.

**500 BETTER IRIS** are listed in our 1932 descriptive catalog. Interesting articles and new aids in selecting varieties are among its features. Liberal divisions at moderate prices. Kenwood Iris Gardens, R. R. #10, Cincinnati, O.

**IRISES, 500 Exquisite Varieties, 1932 Low Prices.** Send for Free Catalog. C. F. Wassenberg, Iris Farm, Van Wert, Ohio.

**IRIS—Our 1932 prices** will surprise you. They are the lowest of the year. Send for list. Quality Gardens, Freeport, Illinois.

## MISCELLANEOUS

**GERBERA GODFREYS** selected strain for garden. Winner last five Int. Flower Shows, New York. Choice 19 varieties—Pastel shades \$6.00 per dozen. F. W. Godfrey, Oradell, New Jersey.

**CALIFORNIA SUNSHINE GERANIUMS,** finest collection, 25 varieties \$3.00, collection of 50 varieties \$5. postpd. The Succan Plant Co., Oceanside, Cal.

**CACTI AND SUCCULENTS** seedlings and specimens plants. List on request. Sexton Gardens, R. #2, Yucaipa, Calif.

## PEONIES

**"HOW TO GROW PEONIES."** A new, delightful book which you should read before ordering peonies. Full of practical information & illustrations. Send 10c for your copy. Mohican Peony Gardens, West Lawn, Pa.

**PEONIES, DOUBLES, SINGLES & JAPANESE.** Exceptionally Low Prices. Catalog Free. C. F. Wassenberg Peony Farm, Van Wert, Ohio.

## PERENNIALS

**"ROSINA".** New Hardy Garden Violet. Lovely soft pink; extremely fragrant. Award of Commendation N. Y. Hort. Soc. 1931. Plants: 12 for \$5; 100 for \$25. Any Home grower of hardy perennials. Green Brook Gardens, Scotch Plains, N. J.

## PERIODICALS

**GARDENERS' CHRONICLE:** If you are really interested in gardening, you will like the Gardeners' Chronicle. It is filled with the sound, practical advice of experts written in a manner that is easy and enjoyable to read. It gives you first-hand up-to-date information on the latest developments in Gardening. The June issue contains an article on an idea recently imported from Great Britain, the trough garden. You'll want to try it. 25c per copy or \$2.00 per year. Gardeners' Chronicle, 522-G Fifth Ave., New York City.

## ROCK GARDEN PLANTS

**LARGEST COLLECTION** of rare Alpines in the United States. Rock bottom prices. New catalog free. Wolcotts Limited, Jackson, Mich.

**PHLOX SUBULATA** (Moss or Mountain Pink) White, Lavender, Pink, \$2.00 dozen prepaid. Ivar Ringdahl, Florist, Rome, N. Y.

**SEDUMS, Sempervivums, Alpines.** Descriptive hardy plant catalog. Westcroft Gardens, Grosse Ile, Mich.

## ROSES

**"STAR" ROSES—GUARANTEED TO BLOOM!** The quality product of Rose Specialists with 35 years experience. When you plant "Star" Roses success is assured. Every "Star" Rose is trademarked. Send for Catalog. The Conrad-Pyle Co., West Grove 225, Pa.

**NEW DAWN,** the American Dooryard Rose. Ever-blooming, hardy, vigorous, grows most anywhere. Famous as first patented plant. \$2.00 each. Somerset Rose Nursery, Box 345 A, New Brunswick, N.J.

## WATER LILIES

**RARE TROPICAL WATER LILIES,** all our Day Blooming Tropical Water Lilies are Matured Plants, that have bloomed, and carry buds when shipped to you. A Big step in the Water Lily Industry as it gives you immediate bloom. Instead of having to wait 4 or 5 weeks for a frail little plant to grow to flower producing size. Catalog. Prices include Postage. Carlton Club, Inc., Lake Wales, Florida.



**Trim Your Hedges the Electric Way**

**"LITTLE WONDER"**  
REG. U. S. PAT. OFF.  
**HEDGE TRIMMER**

**Strong « light « rapid « easy « gives a beautiful trim. Thousands in use. Write for literature. Distributors Wanted.**

**Detco Mfg. Co., Oaks, Pa.**



**FLOWER GROWER**

A magazine specially edited for gardening enthusiasts. Intensely practical, stimulating and helpful. Tells you all about Flowers. Each issue contains more facts on flower growing than any other magazine. **Sample copy 10c. Introductory offer—seven months \$1. Address FLOWER GROWER 112 N. B'way, Albany, N. Y.**

**FREE IRIS PIONEER**

given with following \$1 rainbow collection: Amber, Mrs. M. Cran, Yeoman, Le Grande Ferre, Olympus, Athens, Anne Bullen—priced last year at \$5. Plant it now. Send for illustrated catalog of prize-winning iris. We ship to every state, being situated in the heart of the horticultural district.

**NATIONAL IRIS GARDENS**  
Bryan, Ohio      Beaverton, Oregon



**Gain Pleasure**

and knowledge watching the birds feed in this revolving, wire-glass **BIRD CAFE-TERIA.** A Garden Ornament. \$2.95.

**H. DERGUM**  
River Rd., Willoughby, Ohio  
Pay postman on delivery or send check with order.

**"Money Back" Guarantee**

*Permanent, Automatic, Economical*

**Relief from Rusty Hot Water**

Developed at Mellon Institute and Massachusetts Institute of Technology. Endorsed by National Authorities. Unconditionally Guaranteed.

**NEVER RUST COMPANY**      Lemoyne, Pa.

**"Hard to Find"**

says one of these Garden Mart advertisers, of his product. That's why he lists it here, because it's not a thing that can be picked up in any store or town. You'll find The Garden Mart in every issue, a select list of garden items of unusual sort and exceptional quality. The next time you have difficulty finding anything, give The Garden Mart a chance to help. And write to The Garden Mart, 1930 Graybar Building, Lexington at 43rd, New York, if you don't see what you want here.

## Selected roses and their patrons

(CONTINUED FROM PAGE 76)

fragrant, still unnamed but which will soon be available. These will do everything expected from Hybrid Teas while refusing to die in winter. Perhaps the only Rose that will stand 40° below zero in the northern Prairie States (where the Appletree freezes) is a species, probably imported at one time or another, as it is entirely different from any of our native Roses and which has defied botanical classification; lacking a better name, I call it *R. frigida immuna* because of its uncanny resistance to cold and complete immunity from any Rose disease (I tried to inoculate it with black spot and failed). A line of fairly decent garden hybrids are on the way which, when once planted, will stay put anywhere.

During my European Rose pilgrimage of 1928, I heard that botanists were wrangling over the classification and a name for a remarkable new Rose species recently discovered in the glaciers of the Tyrolean Alps; they have not yet arrived at a solution and it is still listed as "Jardin des Plantes No. 543."

I at once managed to secure two plants of it. Its origin warrants extreme hardness and I found it also absolutely immune from mildew, black spot and what-not that bother Hybrid Teas; I have now forty-two types of hybrids, some everblooming and good enough to grace any formal garden, and soon that strain will be available.

From the Leningrad Botanical Garden (by-the-way, one of the finest in the world) I received a specimen of a Rose discovered in the virgin forests between the Baltic Sea and Gulf of Bothnia where summer is a myth and the land frost-locked nine months of the year. It has a beautiful large pure white flower heavily perfumed with a scent of its own. In a few years, we will have the Baltic strain of garden hybrids that will laugh at Boreas.

**EDITOR'S NOTE:** *House & Garden* will be glad to advise interested readers where these various Roses can be obtained, if inquiries are addressed to the Readers' Service.

## Hobcaw Barony of the Carolinas

(CONTINUED FROM PAGE 52)

their delightful visits and gave him no peace until he consented to build.

Mr. Baruch, a native South Carolinian, born in Camden, felt it only right to have his residence planned by native architects and built with native labor, utilizing as far as possible materials from the state. As a consultant, he retained Mrs. Ruth Fleischmann, a New York decorator, upon whose shoulders fell the task of supervising construction and decoration. Outside of instructions that the building must have a large colonnaded porch, similar to Mt. Vernon; that it must be fire-proof, have ten bedrooms, each with a bath and wood-burning fireplace, and that the living room have an open fireplace at each end, Mr. Baruch left the details to the architects, Lafaye & Lafaye, and Mrs. Fleischmann.

The construction of a building as large as this, in such a secluded and out-of-the-way part of the country proved far from simple. Every bit of masonry and lumber had to be freighted from Camden or Columbia to Georgetown, and thence by small boats over to the island. The heat was at times terrific.

In order to land materials on the island, a small dock had to be constructed from the shore. With the first load, this promptly gave way, precipitating brick, lumber and darkies into the water. Probably the greatest trial of all, however, was the native labor. The workmen were mostly mahogany-

skinned darkies who would lay a brick, then rest—lay another, rest, etc. When a picture was to be taken showing progress of construction special effort was made to get into the picture three darkies working at the same time. After great effort had been wasted, the idea was abandoned. Nothing one could do would make the "workers" mend their ways or speed production.

Most of the furniture for the house, purchased at auctions and private sales, is either Early American or English and blends in with the architecture admirably. Indeed, the family was so pleased with the arrangement originally made that since then they have not moved a piece or added a thing.

There is an amusing story which was related to me and would fit pre-eminently in with those annals which deal humorously with Big Business. It concerns the time a number of powerful figures from Wall Street, Charles Mitchell, Robert Golet and others, came down on a visit. It wasn't long before they discovered there was no telephone at the residence, the nearest being across the bay, in Georgetown. As the next day wore on the bankers became more and more ill at ease. Finally, one by one, they invented excuses for going over to the village grocery. Here each newcomer took his place in line before the one telephone, awaiting a turn to call New York, Boston or, as one actually did, Paris.

## APOLOGIA

The article "Gardens on parade" in our April issue erroneously spoke of that historic old place, Kenmore, the home of Col. Fielding Lewis, whose wife was George Washington's sister, as being at Williamsburg, Virginia. We take this opportunity to correct ourselves. Kenmore is at Fredericksburg, Va., a place closely associated with George Washington's early life.



# KILL APHIS (Plant Lice) and Other Insects WITH **Black Leaf 40**

**D**ON'T stand helpless and see your plants, vines and shrubs attacked by insect pests. Use "Black Leaf 40." It kills Aphis (plant lice) and other destructive insect pests. No garden is immune. Always have "Black Leaf 40" on hand.

## Universally Recommended

For the past 20 years this old, reliable insecticide has been enthusiastically recommended by practical gardeners. A convenient household size is available. "Black Leaf 40" is safe, sure, economical. Kills insects both by fumes and contact, an advantage not possessed by any non-volatile, non-poisonous insecticide. Good for killing poultry lice. Just paint the perches as directed, and fumes will kill lice as birds roost. "Black Leaf 40" is sold by dealers everywhere.



Tobacco By-Products & Chemical Corp.,  
Incorporated,  
Louisville, Ky.

117

## 4 Distinguished Star Roses 1932 Novelties

Splendid Star size plants ready to bloom this coming June.  
\* Richardson Wright, Pearl pink  
\* Leonard Barron, Pink & Copper  
\* Editor McFarland, Rose pink  
\* Mrs. Pierre S. duPont, Clear yellow

The set of 4 in splendid growing plants, shipped prepaid for \$7.50 (East of Miss.). (Catalog price for the 4 is \$9.50)

Our 1932 catalog, showing 3 of these Roses in natural colors, mailed on request. May is the time to plant potted Roses.

**THE CONARD-PYLE CO.**  
Star Rose Growers

Robert Pyle, Pres. West Grove 325, Pa.

# Burpee's Bulb Book FREE

Get your free copy of this great Fall garden guide to know the best varieties of Tulips, Hyacinths, Daffodils, Lilies, Crocus, Iris, Peonies, and many other bulbs for Fall planting. You will find descriptions, with many beautiful illustrations, planting information, and a wealth of garden hints on Fall planting to give you beautiful flowers in early Spring. Also tells you about perennial plants and seeds, shrubs and roses for Fall planting and bulbs for Winter blooming in the house. Write today for your free Book.



W. ATLEE BURPEE CO.  
514 Burpee Bldg., Philadelphia

# Book of Opportunity Order Now— before the Leaves turn

**Order Now!**  
and save on Bulbs at these  
Special Import Prices  
(Delivered in September  
for Fall Planting)

Extraordinary Offer  
**100 DARWIN \$3.00  
TULIPS**

Choicest, first-size bulbs sure to bloom. Schling's Special Mixture made from ten of the finest named varieties—NOT the ordinary field-grown mixture usually sold.

A \$6.00 value for only \$3.00

## MADONNA LILIES

To Glorify your June Garden—  
Lovely with Delphiniums

We offer here a limited quantity of extremely large, picked Bulbs to those who wish unusual results. 10 to 15 magnificent blooms on stalks 4 to 5 feet tall may be expected. Delay may mean disappointment—Order NOW.

Regular Mammoth Bulbs  
\$3.00 a dozen \$22.00 a 100

Specially Selected, hand-picked  
Bulbs 50c each \$5.00 a dozen

Send for our special Import Bulb List—many other attractive offers at substantial savings.

## THE SEASON'S Sensations!

New Hardy Flowers for  
Next Year's Bloom

**Delphinium Iceberg**—Introducing for the first time a pure white Hollyhock-type Delphinium equal to the finest English varieties. Extremely long, massive spikes; large individual flowers. Pkt. \$1.00

**Helonim Autumnale Nanum Præcox**—Dwarf variety of our glorious autumn flowering Helonim in chestnut, bronze and crimson brown shades. 3 ft. high, bloom from early August until frost. Pkt. 50c

**Lupinus Polyphyllus Salmoneus**—Fine long salmon-hued colored spikes, unusually attractive new color. Pkt. 50c

**Pyrethrum Hybridum Crimson King**—Dark velvety crimson, unusual flowers, rich and appealing new shades. Splendid for cutting. Pkt. \$1.00

**Polyanthus Bright Eyes**—Rich buttercup yellow with large bright orange eye, large flower petals pleasantly waved. Very gay and friendly. Pkt. 75c

**Sweet William Purple Beauty**—The exquisite purple sheen of this new, large-trussed Sweet William will make many friends. Both indoors and out. Pkt. 50c

**Viola Primrose Perfection**—As large as a Dwarf yet a true everblooming Viola of true from seed. Pkt. 75c

**Viola Cornuta Little Gem**—Miniature form of Jersey Gem. Its compact plants are simply covered with flowers, making it a true gem for the Rock Garden. Pkt. 60c

1 packet each of the above \$5.60  
8 varieties—a \$5.60 value

Don't wait till midsummer. Sow your Hardy Flowers NOW!

# Schling's Bulbs

MAX SCHLING

SEEDSMEN, INC.

Madison Ave. at 59th St.

New York City

## WHEREVER SUMMER CALLS YOU



Whether you vacation in the country, at the shore or mountains, there is a Pope & Cottle home for every environment and every taste. Roomy cottage or small guest house, log cabin or studio—each smartly designed, made of finest materials, ready for immediate delivery and quick erection.

- ▼ Write Department D now for new illustrated catalog giving description and prices of distinctive cottages, log cabins, cabanas, playhouses, poultry houses, greenhouses, and garden furniture. We know you will be interested.
- ▼
- ▼
- ▼

## POPE & COTTLE COMPANY

Main Office and Factory—Revere, Mass.

New York Office—295 Madison Ave., at 41st St.

## Trim your hedge FIVE times faster

Save the hard work and needless expense of cutting with hand shears. Now, with ELECTRIMMER you can trim hedges oftener, make them grow thicker, keep them neater and more beautiful—in one-fifth the time. ELECTRIMMER operates from any light socket at negligible cost. Weighs only 6 lbs. Hold it in one hand and cut through the toughest growth, leaving a smooth, even swath. Trims all hedges—top and sides—shrubs, bushes, lawn borders, etc. ELECTRIMMER is a boon to every gardener, a profitable investment. Price \$39.50. Write for demonstration.

**SKILSAW, INC.**  
Sole Manufacturers  
3317 Elston Avenue, Chicago



# Electrimer

12 MONTHS TO



# Now..

Sad news for the dog. Great news for those who want fence protection.

You can now provide a safe play yard for your youngsters; make your property trespasser-proof; obtain that desired privacy and security with Anchor Fence Protection and pay for it out of income.

Send coupon below for free catalog.

# ANCHOR FENCES



**ANCHOR POST FENCE COMPANY**  
Eastern Ave. & Kane St., Baltimore, Md.

Please send FREE CATALOG describing Anchor fences  
Wire  Iron  Rustic Cedar



# Mowing time... is Playtime



with **Jacobsen**  
POWER MOWERS

ANY 10-year-old boy can handle the new Jacobsen, 20-inch Simplex power mower. It isn't a motorized hand mower, but a complete Jacobsen power cutting machine; very simple mechanically, yet having the same excellent, trouble-proof features usually found only on expensive mowers.

**MANY POPULAR IMPROVEMENTS**

—such as bevel-gear differential for easy handling in corners or around shrubbery—Twin Disc Clutch of automotive type, positive and trouble-proof—safety clutch on

cutting unit, preventing reel, gear and motor parts breakage—powerful, easy-starting motor with only four moving parts—Zirk force-feed lubrication—mechanically simple, clean and easy handling as a vacuum cleaner. A SIMPLEX will reduce mowing time from hours to minutes—and without fatigue.

Send for descriptive literature.

**JACOBSEN MFG. COMPANY**  
743 Washington Ave., Racine, Wisconsin

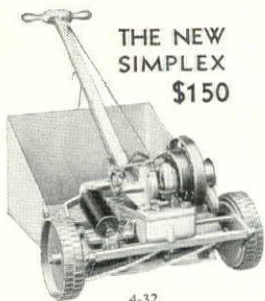

THE NEW  
SIMPLEX  
\$150

4-32

**JACOBSEN**  
BUILT TO SAVE RUNNING EXPENSE

## MODERN Boundary TREATMENT

Well chosen Fences and Gates of Iron or Chain Link Wire are a fitting part of any modern plan of home beautification.

Stewart Fences, while often bought as a measure of protection alone, serve an added purpose in accentuating the beauty of your lawn.

Stewart designs range from the plain simple fences in the lower price bracket to the highly ornamental designs of notable elaborateness.

Your request will bring the name of our fence sales engineer in your vicinity. Illustrative literature will also be sent.

The STEWART IRON WORKS, CO., Inc.  
803 Stewart Block Cincinnati, Ohio

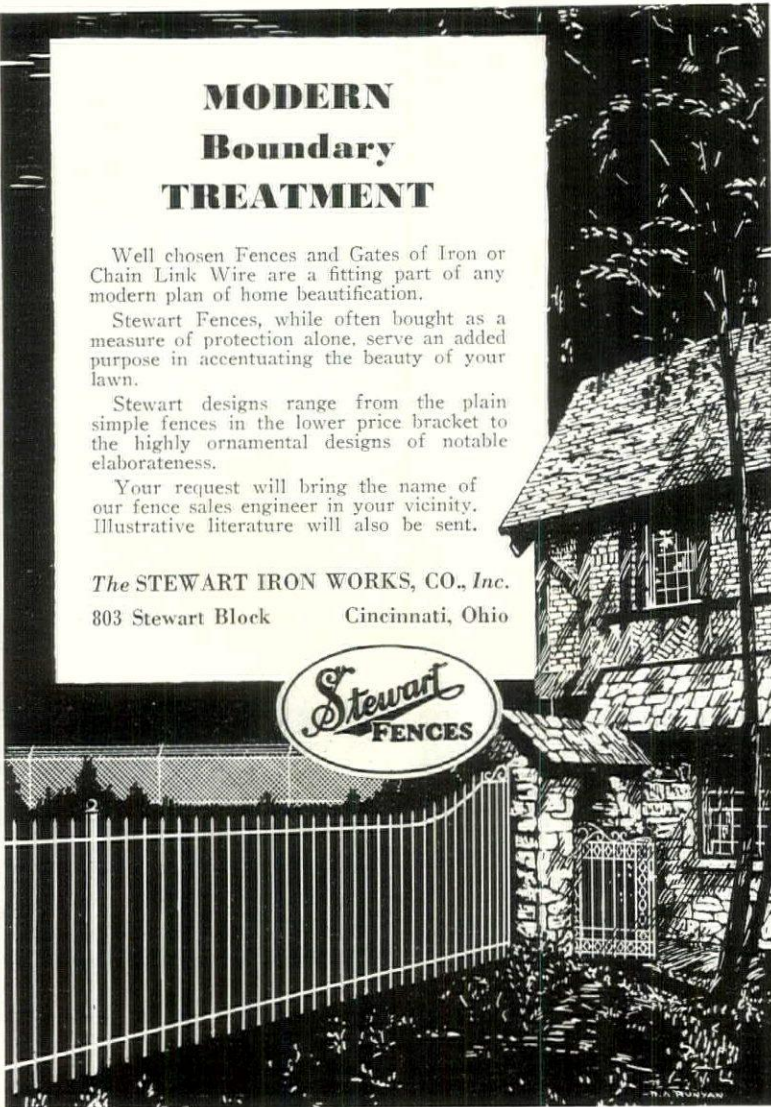

## Novel accessories that take a hand in decoration

THE PECULIAR fascination exerted by hands has appealed to artists and designers throughout the ages. Other men upon whom they have likewise cast their spell collect them in endless quantity and variety.

At various intervals in the past, hands have lent a whimsical touch to decoration. The Victorians were attached to such charming uses of manual ornamentation as the two graceful flower holders illustrated—the one of white ceramic, the other a delicate thing of translucent, blue-white Bristol glass with a painted floral decoration. The china jewel box, decorated in vivid blue, green, purple and red, with accents of gold, the two-handed ash-tray and the chaste white box below it are of the same period.

Counterparts of the door-knocker below are to be seen on front doors throughout Spanish countries. This one is a copy of an old knocker found on a house in the West Indies. The graceful torchère has a French origin.

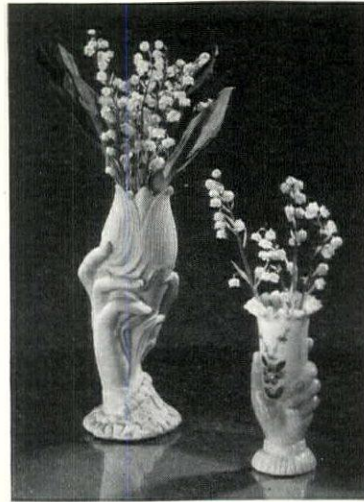

PARTIAN hand vase and a flower holder made of Bristol glass. From Bruce Butfield



A TINY china jewel box takes the form of a basket in a woman's hand. Bruce Butfield



THIS hand of shiny brass is an unusual and effective door-knocker. Mrs. Rector



TWO HANDS cupped to catch ashes are of cast brass painted gold. Bruce Butfield

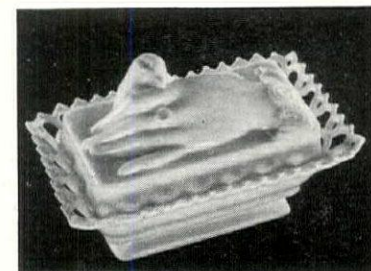

A CHARMING box of snowy milk glass has a lacy edge and cover decorated with a bird in hand. Jones & Erwin

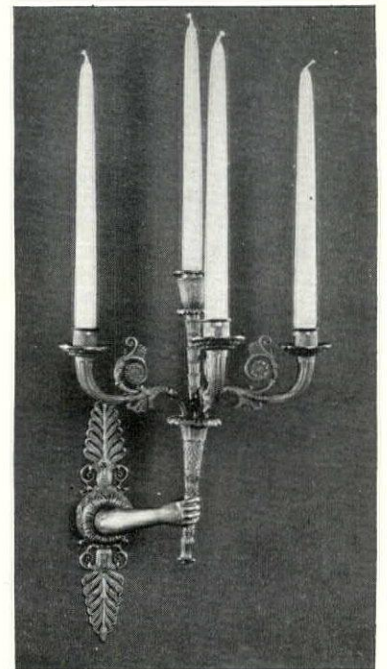

ONE of a pair of gilded bronze side-lights in the form of torchères supported by out-thrust arms. Tate & Hall

Andersen



# Don't Risk the welfare of your garden

One season of neglect may ruin the efforts of years. Protect your plants with dependable insecticides such as

## Wilson's O. K. Plant Spray

—the quick, sure, instant method of killing destructive insect pests. Only \$3 gallon, \$12 five gallons. Recommended by officers and members of the Garden Club of America to save your beautiful flowers, shrubs, and evergreens.



Wilson's O.K. Plant Spray is sold by leading stores everywhere and the genuine may be identified by the famous Trade Mark. Write us, if your dealer cannot supply your requirements.

## Wilson's Awinc Pyrethrum Spray

Non-poisonous, highly concentrated PYRETHRUM spray. Easily controls more resistant type of insect such as Mexican Bean Beetle, Japanese Beetle, Red Spider, Rose Chafer, Cabbage Worm, White Fly, etc. Complete, requiring only a dilution with water. Gallon \$10.

## Wilson's Fung-O

An efficient fungicide offering a safe, scientific preventive and remedy for Mildew, Black Spot and other fungus diseases of ornamental and greenhouse plants. Particularly recommended for the Nectria Canker on Boxwood. 1 gallon \$4.00, 5 gallons \$15.00, 10 gallons \$30.00. "Insects and Their Control" by Andrew Wilson, 383 Pages, 188 Illustrations, \$2.50 postpaid.

**Andrew Wilson**  
Dept. H6

**SPRINGFIELD, NEW JERSEY**  
OHIO BRANCH 710 E. 113th St. CLEVELAND  
FLORIDA BRANCH 614 56th St. West Palm Beach  
CALIFORNIA BRANCH 245 N. Fries Ave. WILMINGTON

## Hammond's SLUG KILLS SHOT Garden Insects

For over half a century, SLUG SHOT has been the most effective, safest, most economical and easiest-to-use general purpose insecticide. Kills insects on flower and vegetable plants. Simply dust it on from sifter top can. 25 cts. buys a big pound can.

### For Fungus Control

GRAPE AND ROSE DUST (fungicide) prevents Black Spot on Roses, Powdery Mildews, Blights, Rusts and other fungus growths. Successfully used for fifty years.

### For Killing Weeds

HAMMOND'S WEED KILLER destroys weeds, poison ivy and all vegetation on walks, drives and along roadways.

SLUG SHOT and all Hammond products are sold everywhere by Seed, Hardware and Drug dealers.

### Get Our FREE Booklet

Ask your dealer for Free Booklet, "Garden Enemies—How to Control Them," or write direct to us for your copy.

## HAMMOND

Paint & Chemical Co.  
3 Ferry St. Beacon, N. Y.



## The garden scrap book

**HOOK UP THE VINE.** One of the newest of the good garden gadgets is the lead vine support hook for securing Climbing Roses, trained fruit trees and vines in general in their proper places on trellises or walls of cement, brick, masonry or wood. It is made in several sizes by the Star Expansion Bolt Co., 147 Cedar Street, New York.

Briefly described, the device consists of a flattened strip of lead composition, pierced at one end by a galvanized nail which in turn fits into a split sleeve of sheet lead. A small drill accompanies each box of hooks, for making the holes to receive these sleeves.

To apply, a hole is drilled into the wall and the split sleeve slipped into it. The nail is then driven into the sleeve, thereby expanding it and securely anchoring the lead strip. The final step is to bend this strip to accommodate the plant stem.

In ordering these hooks it is advisable to specify whether they are to be used on wood or masonry, as this affects the size of the nails.

**PEATMOSS MULCHES.** On numerous occasions HOUSE & GARDEN has strongly urged the use of peatmoss as a soil improver for many different kinds of planting, as well as for mulching purposes. It must be borne in mind, however, that this excellent material needs to be properly handled.

Especially in the case of mulching should peatmoss be used with intelligence. It is one of the best of all ma-

terials for checking the evaporation of soil moisture, but by the same token it is all but unequalled for excluding such moisture as tries to reach the soil during a rain. In the first instance it serves as a blanket over the soil moisture; in the second, it absorbs much of the water that falls and never lets it reach the soil at all.

Thus, while a mulch of peatmoss conserves whatever water is in the soil, it should be raked aside before a summer rain or watering and then replaced after the water has soaked into the soil. If you fail to do this you are likely to find that, when the drought has been broken by a longed-for rain, the breaking will be effective only part way through the protective covering.

When actually well mixed with the soil, of course, peatmoss is ideal both as a water conserver and yielder.

**WARM THE SPRAY.** Mealy bugs are among the most pestiferous of pests, especially on house plants, and their control is no small problem. We are indebted to Mr. Bayard Thompson, of Andrew Wilson, Inc., for the suggestion that if sprays are warmed to about 120° before application, their effect on these pests is greatly strengthened. A temperature such as this does not injure the plants, but it does soften the waxy covering of the mealy bug's body and permits the destructive chemicals in the spray to get in their best work. Spraying on two successive days is advisable.

## Rain at the Turn of a Valve

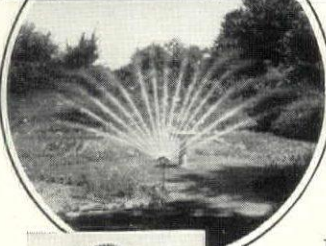

**DON'T WAIT** for showers to preserve your lawn—nor work for hours with a cumbersome hose. Skinner Sprinklers will give them a perfect "April Shower" at the mere turn of a valve. Skinner has a Sprinkler to fit every purse and purpose. Tell us your problem, we'll recommend the proper type. Our booklet "Rain", free for the asking. Write today.

## RAIN WAVE PORTABLE

Fully automatic, waters 60' x 60' square. A beautiful fan shaped spray waves slowly back and forth giving coverage to every portion of the lawn. Low in cost—ask for details.

THE SKINNER IRRIGATION CO.  
321 Water St. Troy, Ohio

## Pioneer and Leader for over a Quarter Century

# THE ONE FERTILIZER FOR LAWNS

To the "fine lawn" enthusiast—or anyone who realizes what a difference a good lawn makes, DRICONURE offers the supreme value. Rich cow manure (the finest food for lawns) concentrated to increase food content; pulverized to make handling easy; free of weed seeds; it quickly disappears from the lawn surface leaving no trace of debris—and it does not burn. Gets right down to the roots where it functions better and for a longer period than any other material you can use. Just as good for flowers and shrubs, too. From your dealer, or direct. 3½ bushel (50 lb.) bags and 5 lb. packages. New 5 lb. trial package will be sent postpaid East of the Rockies for 65 cents.

ATKINS & DURBROW, INC.  
165-O, John Street  
New York, N. Y.



The most for your money—Best for your plants

## The increasing vogue of Chrysanthemums

is easily understood, for their showy blooms give life and beauty to the garden after all other flowers are gone, and they are so satisfactory for cutting. Their wonderful showing last fall indicated their growing popularity.

Dreer's chrysanthemums comprise the varieties most suitable for outdoor use. They bloom early and flower freely, frequently until late in November, as first frosts do not materially affect them.

Set of 12 recent introductions, \$3.50

The 12 best varieties introduced in the past two or three years. Free-flowering, early and of surpassing beauty.

HENRY A. DREER  
Dept. K, 1306 Spring Garden Street  
Philadelphia, Pa.

# DREER'S



Mail Coupon for FREE Booklet "How to Kill Ants and Plant Insects"

EVER Green kills both chewing and sucking insects that ruin flowers and vegetables. Also kills ants. Yet non-poisonous to humans and pets. Does not even stain tender foliage. Sure death to insects and ants. Extremely economical. One 35c bottle makes up to SIX gallons of spray. Easy to mix and use. Has a pleasant odor. Kills lice, worms, beetles, cut worms. At drug, seed, hardware, department stores or florists. Or mail the coupon below for FREE booklet "How to Kill Ants and Plant Insects."

## EVER GREEN KILLS ANTS AND GARDEN INSECTS

McLaughlin Gormley King Co., Minneapolis, Minnesota (HG-1)

- Check here for Free Booklet
- Check here for 35c bottle C. O. D.

Name \_\_\_\_\_  
Address \_\_\_\_\_  
City \_\_\_\_\_  
State \_\_\_\_\_



## IT'S ON PAGE...

## AUTOMOBILES &amp; ACCESSORIES

Chevrolet	<i>Facing</i>	73
Chrysler Corporation	<i>Facing</i>	84
Hudson	<i>Facing</i>	16
Lincoln		3
Nash		24
Packard	<i>Facing</i>	72
Pierce-Arrow	<i>Facing</i>	9
Studebaker		71

## BUILDING MATERIALS

• House Building Materials		
Anaconda Copper, Brass & Bronze Products*		9
Johns-Manville Home Insulation*		73
Shevlin Pine*		11
• House Building, Misc.		
Pope & Cottle Houses*		79
Shevlin Pine Log Cabin Plans†		11
• Heating & Plumbing		
Anaconda Metal Tanks*		9
Bryant Gas Heating*		77
Kohler Bathroom Products*		72
• Roofing & Shingles		
Anaconda Copper Gutters, etc.*		9

## CIGARETTES

Camel Cigarettes	Back Cover
Tally-Ho Cigarettes	83

## DIRECTORY OF DECORATION &amp; FINE ARTS

Ackermann, F. B.*	16
Galloway Pottery†	16
N. Y. School of Interior Decoration*	16
Pitt Petri, Importer*	16
Rena Rosenthal	16
Sack, Inc.*	16

## FOOD PRODUCTS

Campbell's Soup	65
Clicquot Club Sec	83

## GARDENING

• Garden Furniture, Fences & Decorations		
Anchor Fences*	79	
Buffalo Portable Fencing*	15	
Cyclone Fence*	74	
Hodgson Garden Furniture, etc.*	15	
Jackson's Garden Features of Stone & Marble*	66	
Pope & Cottle Garden Furniture, etc.*	79	
Shevlin Pine Fencing*	11	
Stewart Fences*	80	
• Seeds, Bulbs & Nursery Stock		
Burpee's Bulbs & Seeds*	79	
Conard-Pyle Star Roses*	79	
Dreer's Chrysanthemums*	81	
Schling's Bulbs & Seeds*	79	
• Gardening, Misc.		
Black Leaf "40"—Insecticide	79	
Evergreen Insecticide*†	81	
Hammonds Slug Shot Insecticide	81	
Peat-Moss Driconure	81	
Wilson's Fung-O*	81	
Wilson's O. K. Plant Spray*	81	
• Lawn Mowers & Water Systems		
Electrimer*	79	
Jacobsen Power Mowers*	80	
Novo Lawn Mowers*	76	
Skinner Irrigation Systems*	81	
HOUSE FURNISHINGS		
• Bathroom Equipment		
Kohler Bathroom Products*	72	
Peerless Shower Curtains*	75	
• China, Pottery & Glass, etc.		
Fostoria Glassware*	75	

## HOUSE FURNISHINGS (Cont.)

• Cold Preventive		
Listerine*	67	
• Drapery & Upholstery Fabrics		
Celanese Decorative Fabrics	2	
Colonial Drapery Fabrics	68	
Marshall Field, Wholesale	68	
Schumacher, F., & Co., Fabrics	22	
• Furniture		
Danersk Furniture	75	
Telechron Electric Clocks	6	
• Household Textiles		
Wamsutta Sheets & Pillow Cases	<i>Facing</i> 8	
• Kitchen Equipment		
General Electric Refrigerators*	<i>Facing</i> 1	
• Silverware		
Gorham Sterling Silver	7	
International Sterling Silver†	4-5	
JEWELRY & GIFTS		
Ciné-Kodak Home Movies*	69	
Gorham Sterling Silver	7	
International Sterling Silver†	4-5	
Telechron Electric Clocks	6	
MANTELS & FIREPLACE EQUIPMENT		
Jackson's Mantels & Fireplace Equipment*	66	
PUBLISHERS, BOOKS, ETC.		
House & Garden Book of Interiors	83	
House & Garden Subscription Offer	75	
TELEPHONE SERVICE ARRANGEMENTS		
American Tel. & Tel. Co.	84	
TOILET GOODS & FACIAL TREATMENTS		
Bost Tooth Paste†	8	
Listerine*	67	
Yardley's Toilet Preparations	1	

## TRAVEL DIRECTORY

Pages	17-19
Bellevue Stratford Hotel	19
French Line*	<i>Facing</i> 17
Hollywood-Roosevelt Hotel*	19
Italian Tourist Information Bureau*	18
Japan Tourist Bureau*	18
London, Midland & Scottish Ry. of Great Britain*	19
Plaza Hotels	19
Railways of France*	70

## DEPARTMENTS

DIRECTORY OF DECORATION & FINE ARTS		16
THE DOG MART & POULTRY YARDS		
Pages	13-15	
Buffalo Portable Fencing*	15	
Hodgson Stock Houses*	15	
Pope & Cottle Stock Houses*	79	
THE GARDEN MART	78	
REAL ESTATE	12	
SCHOOLS & CAMPS	20-21	
SHOPPERS' & BUYERS' GUIDE	21	

## A New House &amp; Garden Service

Many advertisers offer free booklets and catalogs, but some of our readers prefer not to mutilate their copies of House & Garden by clipping coupons. If you are one of these, simply check the name of the advertiser in this list . . . write your name and address on the lower margin of the page . . . tear out this sheet . . . mail it to House & Garden Readers' Service Bureau, Greenwich, Conn., and the literature will be sent to you.

Advertisers offering free booklets are indicated by an asterisk (\*)—Those making a nominal charge by a dagger (†). On charge booklets or catalogs—please remit in stamps.

While every precaution is taken to insure accuracy, we cannot guarantee against the possibility of an occasional change or omission in the preparation of this index.



# Winter-weary rooms

ARE THEY YOURS?



DO the over-worked rooms of your house seem to slump when the gaiety of winter parties comes to an end? Even the smartest of interior decorations need frequent touching up to make them a bit brighter and more inviting.

That's why we think you will enjoy House & Garden's Second Book of Interiors, for it can turn your task of redecoration into a delightful adventure. It is wise in suggestions for rejuvenating every type of room . . . for the grouping of furniture . . . for planning color schemes. It will give you authentic information about period furnishings . . . and the newest hints on the selecting and making of draperies, on painting furniture, on hanging pictures. It can help you do wonders with the things you already have, or, if you prefer, start with the bare walls and build an entirely new interior of freshness and charm.

The Book of Interiors costs but five dollars—less than the price of a dozen roses for the living room table . . . more than the *value* of an expensive but ill-chosen rug. Its advice may save you the cost of many expensive mistakes, which you would have to correct—or pay for in dissatisfaction.

Send for this valuable book to-day—enclosing your check with the coupon below.

## HOUSE & GARDEN'S SECOND BOOK OF INTERIORS

220 Pages      700 Illustrations      \$5.20 Postpaid

HOUSE & GARDEN, GRAYBAR BUILDING, N. Y. C.

- I enclose \$5.20 for H. & G.'s Second Book of Interiors
- I enclose \$5.20 for H. & G.'s Second Book of Gardens
- I enclose \$5.20 for H. & G.'s Book of Color Schemes
- I enclose \$12.00 for all three House & Garden books

NAME \_\_\_\_\_

STREET \_\_\_\_\_

CITY \_\_\_\_\_ STATE \_\_\_\_\_ H&G-6-32



AMERICA'S OLDEST TOBACCO  
MERCHANTS CALL TO YOUR FAVORABLE  
NOTICE A NEW & ELEGANT CIGARETTE

# TALLY-HO

We trust the citizens of this town will try this cigarette, & approving, will not stint their purchases. Skillfully rolled into an oval shape, it burns long & most coolly.

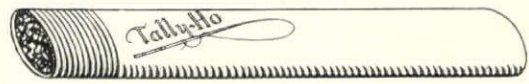

A convenient box of 10 (with *amber tips* to protect the lips) for 10 pennies.

A flat packet of 20 for Twenty pennies  
(PLAIN TIPS)

Look for the TALLY-HO on the packet

*P. Lorillard Company Inc.* Established 1760  
© P. Lorillard Co., Inc.

For gracious hospitalities when reputations are at stake—this delicately dry, very dry, ginger ale with piquant personality.

CLICQUOT CLUB SEC



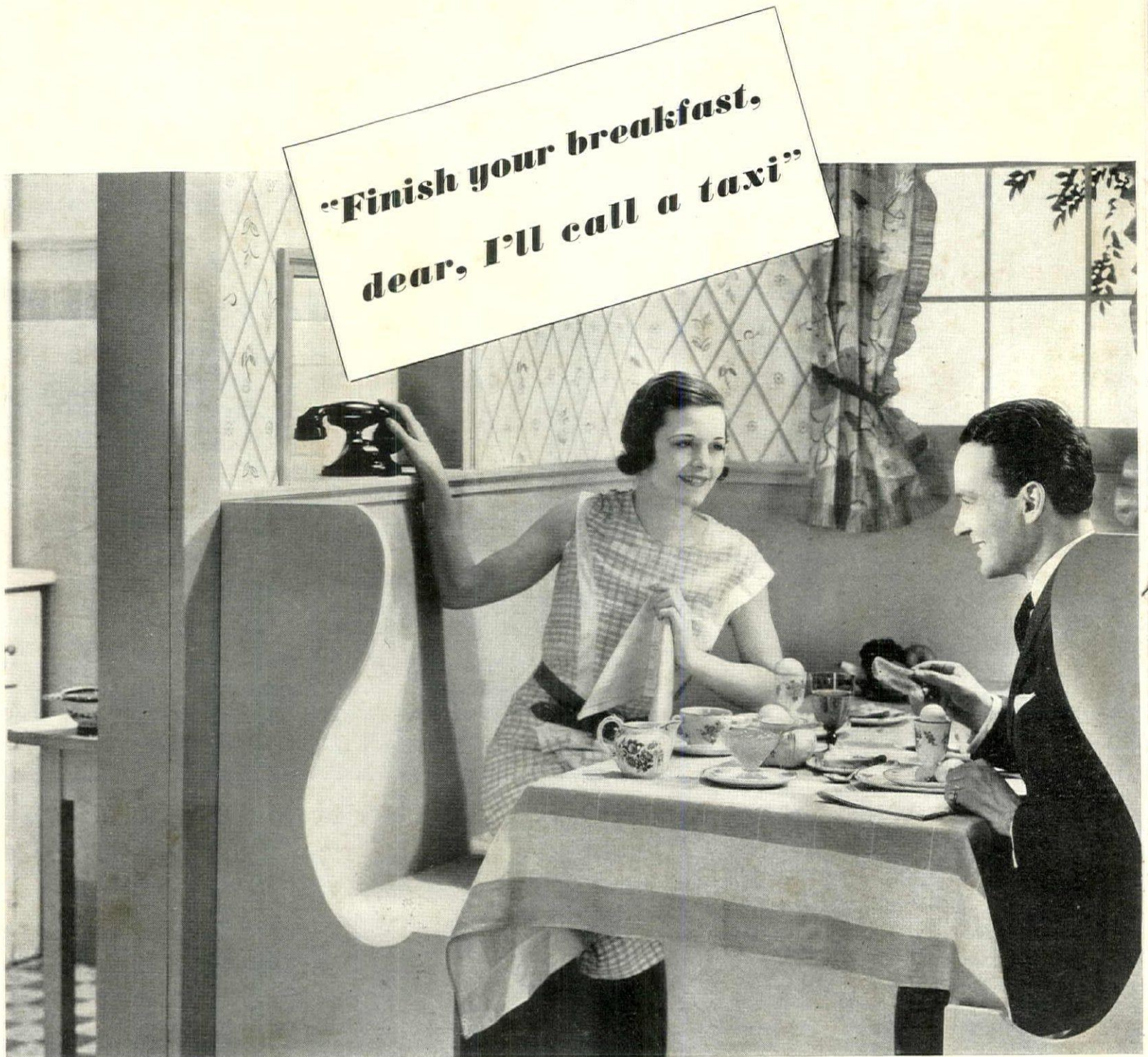

Between kitchen and breakfast nook, a telephone does double duty. It prevents interruption of the day's most hasty meal. And it permits constant contact with friends or stores from this busy household headquarters.



The modern living-room has a telephone . . . beside the lamp and easy chair . . . for full comfort and convenience.



TODAY'S brides begin home-making with a host of conveniences that their mothers never knew. Things to make toast, waffles, coffee, music. And telephones throughout the house!

Two live as one much more happily and comfortably when there are *enough* telephones. In *her* kitchen, a telephone lets her talk to family, friends, or grocer, without burning the biscuits. Another by *his* easy chair, prevents interruption of after-dinner pipe and paper. And another, in the bedroom, avoids dashing downstairs by day, provides protection at night. Together, they save steps, time and tempers.

But not only brides and grooms benefit by this convenience. *Any* home or apartment can be made more livable by having handy telephones at handy places. The local telephone company will help you plan your telephone arrangements, without charge. Just call the Business Office.



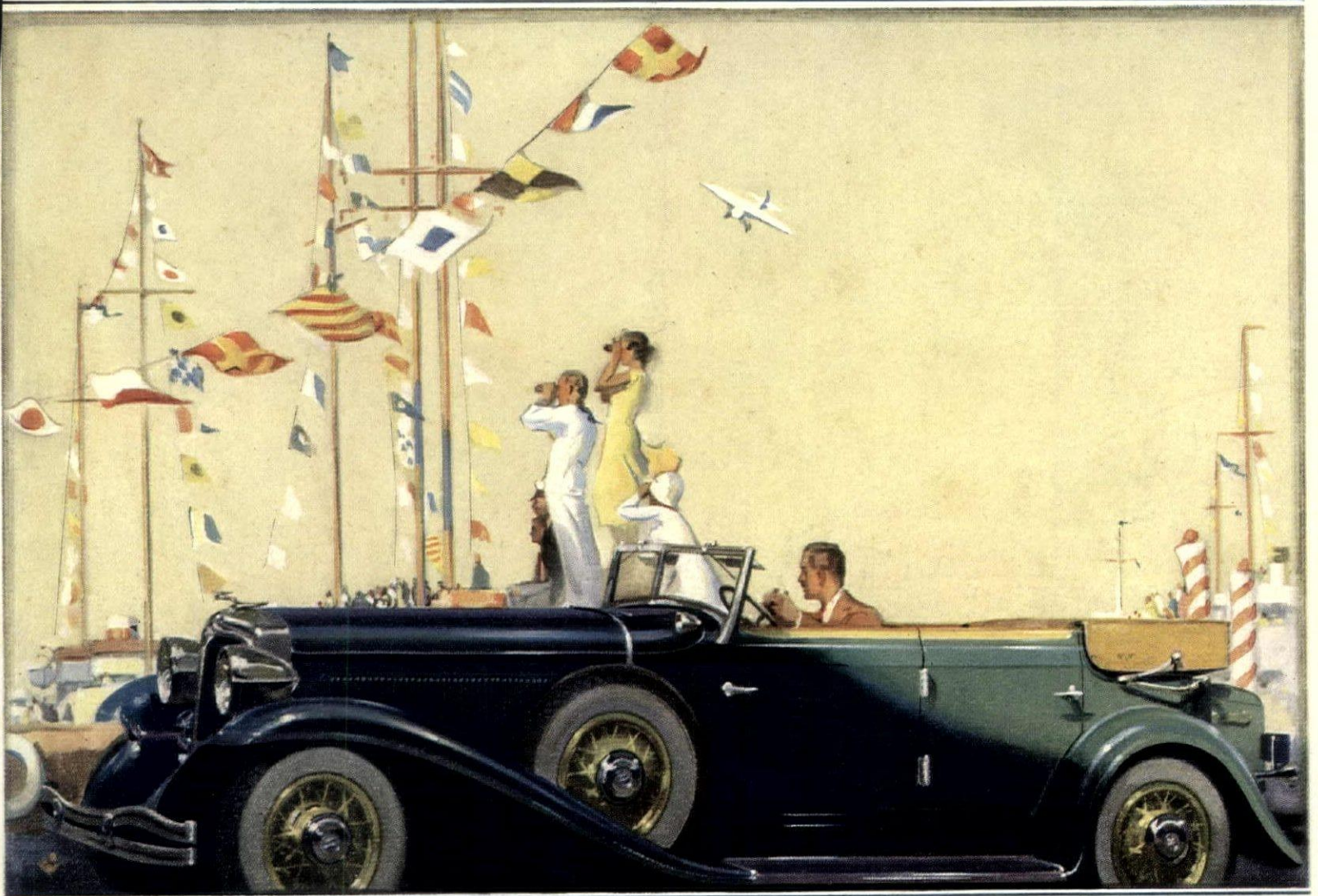

## THIS IS THE LIFE!

**M**AYBE it's because convertible cars have a particular swank; maybe it's because they have two-in-one utility—in either case, or both, it is obvious that convertible sedans and coupes are strongly in vogue.

The increasing popularity of these smart and useful body types finds Chrysler in the forefront, with convertibles meeting every desire. Chrysler has created outstanding convertible sedans and coupes in four different chassis sizes—ranging all the way from \$935 to \$3595.

The convertible sedan pictured above is that of the Chrysler Imperial Eight, listing at \$2195. Wheelbase, 135 inches; engine, 125 horsepower . . . a magnetic and magnificent motor car. Just to look at it makes you want to drive it.

Together with all the style and luxury of Chrysler's new convertibles,

and of all other Chrysler models, there is an entirely new sensation in Chrysler performance. New results due to Floating Power engine mountings. Smoothest, quietest power you have ever experienced. Not the slightest engine tremor at any car speed. Not the slightest suggestion of engine effort.

The most refreshing of all cars to drive. Shock-proof steering. Effortless gear shifting. Squeak-proof springs. Strongest, safest bodies. Surest, safest brakes. Chrysler's unrivaled Hydraulic Brakes are always self-equalizing, and have Centrifuse drums that give *five times* the wear of ordinary brakes.

There's everything about a Chrysler to make you like it—and keep on liking it. There's just no equaling Chrysler engineering or Chrysler results.

*A new Chrysler Imperial Custom Eight, six body models, \$2895 to \$3595 • a new Chrysler Imperial Eight, three body models, \$1925 to \$2195 • a new Chrysler Eight, five body models, \$1435 to \$1695 • a new Chrysler Six, five body models, \$885 to \$935 F. O. B. Factory • (On Sixes, the Automatic Clutch is optional at \$8 extra and Oilite Squeak-Proof Springs are optional at \$10 extra) • Duplate Safety Plate Glass standard on Custom Eights. Obtainable on Six and Eight Sedans, \$17.50; on Imperial Sedans, \$20 • all 2-passenger Coupes, \$9.50. All closed models wired for PHILCO-TRANSITONE RADIO.*

FLOATING POWER • AUTOMATIC CLUTCH • SILENT GEAR SELECTOR • FREE WHEELING • INTERNAL HYDRAULIC BRAKES • OILITE SQUEAK-PROOF SPRINGS • DOUBLE-DROP GIRDER-TRUSS FRAME

# CHRYSLER IMPERIAL

WITH PATENTED  
FLOATING POWER



# FRESH! *not parched or toasted!*

WHEN you smoke Camels you enjoy all the rare goodness of choice Turkish and mild sun-ripened Domestic tobaccos. For the tobaccos that go into Camels are never parched or toasted. The Reynolds method of scientifically applying heat guarantees against that.

Protected against drying out by the Camel Humidor Pack, a positive air-seal, Camels

come to you with their natural moisture still present, insuring a cool, mild, flavorful smoke wherever you buy them.

If you haven't smoked Camels lately, compare their fresh, mild delight with the sting and burn of dusty dry cigarettes. Smoke Camels, then leave them — if you can.

R. J. REYNOLDS TOBACCO COMPANY, *Winston-Salem, N. C.*

# CAMELS

**Made FRESH — Kept FRESH**



Don't remove the Camel Humidor Pack — it is protection against perfume and powder odors, dust and germs. Buy Camels by the carton for home or office. The Humidor Pack keeps Camels fresh

*Smoke a fresh cigarette*

*"Are you Listenin'?"*

R. J. REYNOLDS TOBACCO COMPANY'S COAST-TO-COAST RADIO PROGRAMS

*Camel Quarter Hour*—Columbia Broadcasting System

*Prince Albert Quarter Hour*—National Broadcasting Company Red Network

*See radio page of local newspaper for time*