

# House & Garden

Small Houses and Gardens  
Brides and Entertaining



MAY 20 1948

May 1948  
Price 50 Cents



"French Provincial"—fifteenth Wamsutta Bridal Bedroom, designed by Muller-Barringer

*Lucky you*—planning your bridal bedroom. Lucky, too — with your trousseau treasures from Wamsutta's famous mills. Here skilled craftsmanship — born of a century of experience — turns finest long-staple combed cotton into smooth *Supercalc*\*. Ask your favorite Wamsutta store about our new *Color Coordination Plan* . . . shows you how to achieve exciting new decorating effects with sheets, blankets, towels and throws.

WAMSUTTA MILLS, New Bedford, Mass., Distributors of Springfield (Virgin Wool) Blankets — Wamsutta-Somerset Towels — "The Three Weavers" (All Wool) Handwoven Throws

# Wamsutta Supercalc

\* REG. U.S. PAT. OFF.

**SHEETS & PILLOW CASES**

VICTOR KEPPLER

# STEP FORWARD with Sloane's in SAN FRANCISCO

Here—a typical “room-with-a-view” . . . both inside and out.

Truly reflective of the forward-thinking you'll find in each of

our five Sloane stores.\* New departments . . . new backgrounds

o . . . new activities in each. A widespread and genuine effort towards

the best . . . the most livable . . . in furnishing America's homes!



*in Sloane's  
in San Francisco see*

- “California Modern”—a spread of rooms presenting the color of casual California living.
- “California Professional”—a series of interesting . . . different . . . suites for professional folks' business backgrounds.
- new Radio . . . Record . . . Home Appliances Departments.
- charming “Traditional House” dedicated to the finest décors of today . . . inspired by other eras.
- sparkling new Street Floor Shops showing California glassware . . . china . . . bibelots and such.

W & J **SLOANE**

\*SAN FRANCISCO · BEVERLY HILLS · WASHINGTON, D. C. · NEW YORK · WHITE PLAINS

# A *Brandt* TABLE



There is a smartly styled, magnificently made, beautifully finished Brandt Occasional Table for every use in your home. Look for the Brandt trademark—it is your assurance of **QUALITY**.

BRANDT CABINET WORKS, INC. • HAGERSTOWN, MARYLAND

*So lovely, so fine  
and so many uses!*

Try placing this fine table before a pair of chairs at the fireplace . . .



or utilizing its ample drawer and shelf space in front of the sofa.



In a reading corner it's ideal between two conversation chairs and it's perfect

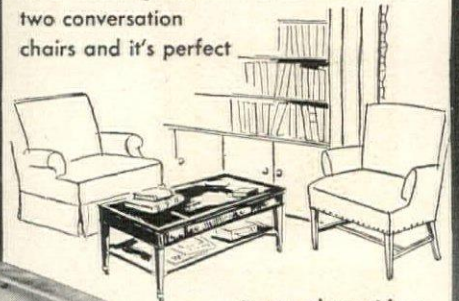

to use along side a chair and ottoman or chaise longue

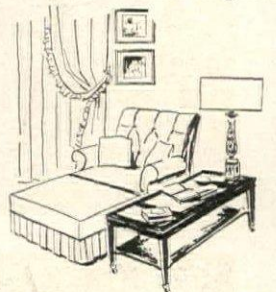

or, because it's low, before a picture window

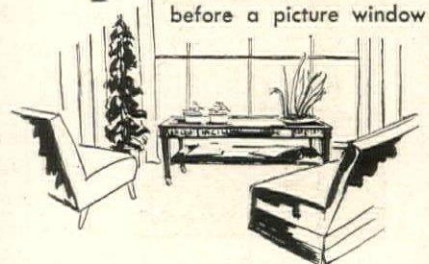

Send 25c in coin only for interesting, profusely illustrated, 24-page booklet "A Sketchbook of Tables and How to Use Them". Jam-packed with useable ideas!

## In this issue...



**Nancy Mitford's** childhood in a remote English country house was unmarred by education—except French and riding. Despite this she has written five novels, edited two books of Victorian letters. She contributed the article on Lord Berners' house, Faringdon, appearing on *pages 116 to 119*.



**Hector Bolitho's** 36th book, *The Reign of Queen Victoria*, is just finished, took 11 years' research, three to write. Echoes of it are to be found in his article on *page 99*. Since his war years in the R.A.F., besides writing, he has been lecturing and making broadcasts all over the U.S.A.



**Albert Henry Hill** was born in England of American parents, went to college in California and to Harvard to take his Master's Degree under Walter Gropius. Following service in the Army, he established his architectural practice in California, designed the house on *pages 148 to 153 and the cover*.



**Eleanor Forbes** heads the Design Studio at Gump's in San Francisco, created the dining room furniture, *page 121*, for Tapp, Inc. She has also turned her hand to jewelry, silver (including the great silver punch bowl for the U.S.S. *Honolulu*), lamps and pottery, wallpapers and interiors.



**Bliss Moore, Jr.**, has for 34 years sedulously pursued a west-of-the-Mississippi career. He was born in New Mexico, educated in Idaho and Washington, designed his own Seattle house, shown on *pages 144 to 147*. Two sons and a Saint Bernard keep him busy at home after office hours.

## Contents for May, 1948

ON THE COVER: The terrace of the Arthur Dettmers' California house designed by Albert Henry Hill, photographed by Roger Sturtevant. House & Garden has followed this house since it was a blueprint (it won one of our architectural awards), saw it a-building last year, presents it in this issue, *pages 148-153*.

### BRIDE'S MANUAL

|  |         |
|--|---------|
| No statistics.....                                     | 97      |
| The state of your union by <i>Hector Bolitho</i> ..... | 99      |
| How to plan the perfect wedding.....                   | 100     |
| The bride's first dinner party.....                    | 101     |
| Bride's scrapbook of entertaining ideas.....           | 102-103 |
| The bride gives a luncheon.....                        | 104     |
| Your silver is to have and to hold.....                | 105-107 |
| The bride outfits her kitchen.....                     | 108-109 |

### GENERAL

|   |         |
|---|---------|
| Kitchen with a garden view.....                                   | 110-115 |
| Faringdon House by <i>Nancy Mitford</i> .....                     | 116-119 |
| Art and your child by <i>Mary Carpenter</i> .....                 | 130     |
| Cool cuisine for hot weather by <i>Marian Maeve O'Brien</i> ..... | 133     |
| Turntable.....  | 228     |

### DECORATING

|  |         |
|--|---------|
| The same dining room decorated two ways..... | 120-121 |
| Chintz, all through the house.....           | 132     |
| Two bachelors' apartments.....               | 134-137 |

### GARDENING

|   |         |
|---|---------|
| Brook gardening offers two choices..... | 122-123 |
| Two small gardens.....                  | 126-127 |
| You can have a rock garden.....         | 128-129 |

### BUILDING

|   |         |
|---|---------|
| Fences with a purpose by <i>Don Graf</i> .....              | 124-125 |
| Live together and like it by <i>Frederick Gutheim</i> ..... | 133-139 |
| A house for the early years.....                            | 140-143 |
| A house for the crowded years.....                          | 144-147 |
| A house for the peak years.....                             | 148-153 |
| A house for the later years.....                            | 154-155 |

EDITOR-IN-CHIEF: RICHARDSON WRIGHT

EDITOR: ALBERT KORNFIELD

ASSOCIATE EDITOR: *Fay Hines*

ART DIRECTOR: *Alexander Liberman*

ART EDITOR: *Wolfgang Fyler*

ARCHITECTURE: *Katherine Morrow Ford*

*Florence Egan*

BUILDING AND REMODELING: *Will Mehlhorn*

COPY: *Suzanne Gleaves*

*Rosamund Frost, Jon Stroup*

DECORATION: *Claire Kennard*

INTERIOR DESIGN: *Lester Grundy*

FEATURES: *Brooke Marshall, Virginia Grimes*

*Jean W. Pearson*

KITCHEN PLANNING: *Elizabeth Burris-Meyer*

HOUSEHOLD: *Hildegard Popper*

MERCHANDISING: *Helen Kelly*

*Jane Thomson, Nan Roye*

REGIONAL EDITORS: *Frederika Fox (West Coast)*

*Ruth Kain (Chicago)*

*Richard Dillon, Jr. (East Coast)*

CONTRIBUTING EDITORS: *Grace Hendrick Eustis (Washington)*

*Dorothea Walker (San Francisco)*

*Don Graf (New York)*

PRODUCTION: *Rosalie Smith*

SHOPPING AROUND: *Helen Hamilton*

ADVERTISING MANAGER: *Arnold C. Shoop*

PUBLISHED BY THE CONDÉ NAST PUBLICATIONS INC.

PRESIDENT: *Iva S. V. Patcévitch*

VICE PRES. & ADV. DIR.: *Frank F. Soule*

VICE PRES. & COMPTROLLER: *Benjamin Bogin*

TREASURER: *William E. Beckerle*

SECRETARY: *Mary E. Campbell*

BUSINESS MGR.: *Perry L. Ruston*

COPYRIGHT 1948, THE CONDÉ NAST PUBLICATIONS INC. THE ENTIRE CONTENTS OF HOUSE & GARDEN—TEXT AND ILLUSTRATIONS—ARE PROTECTED BY COPYRIGHT IN THE UNITED STATES AND IN THE COUNTRIES SIGNATORY TO THE BERN CONVENTION AND TO THE PAN AMERICAN CONVENTION. ALL RIGHTS RESERVED. TITLE HOUSE & GARDEN REGISTERED IN U. S. PATENT OFFICE. HOUSE & GARDEN IS PUBLISHED MONTHLY BY THE CONDÉ NAST PUBLICATIONS INC. (ALSO PUBLISHERS OF VOGUE INCORPORATING VANITY FAIR, GLAMOUR, VOGUE PATTERNS BOOK, BRITISH VOGUE, FRENCH VOGUE.) EDITORIAL AND ADVERTISING OFFICES: 420 LEXINGTON AVENUE, NEW YORK 17, N. Y. EXECUTIVE AND PUBLISHING OFFICES: GREENWICH, CONN. SUBSCRIPTION \$5.00 A YEAR, \$7.50 FOR TWO YEARS, IN ADVANCE, FOREIGN POSTAGE, \$1.50 ADDITIONAL PER YEAR, SINGLE COPIES 50c. FOUR WEEKS' NOTICE IS REQUIRED FOR A CHANGE OF ADDRESS. IN ORDERING A CHANGE, WRITE TO HOUSE & GARDEN, GREENWICH, CONN., AND GIVE BOTH NEW AND OLD ADDRESS AS PRINTED ON THE WRAPPER.

*Design for Beauty -  
When Dreams Come True*



Wedding gown by

Henri Dendel



# Reed & Barton

STERLING SILVER

FRANCIS FIRST  
STERLING

FRAGRANCE

GEORGIAN ROSE

POINTED ANTIQUE

GUILDHALL

FRENCH RENAISSANCE

HELPFUL BOOKLET  
on table service and care  
of silver: Send 10 cents for  
"How to be a Successful Hostess"  
to Reed & Barton, Box 990,  
Dept. HG, Taunton, Massachusetts.

*A Group of the World's Most Beautiful Sterling Patterns*

proving that beauty can be copied

## RICHMOND HOUSE REPRODUCTIONS

Rich, solid Peruvian mahogany, brought to living beauty by distinguished styling and superb craftsmanship. A classic Richmond House grouping in the true eighteenth century manner . . . typical of our comprehensive collection of authentic Richmond House Reproductions.



**Duncan-Phyfe Arm Chair 101A**, muslin covered slip seat. Height 33"-Width 20 $\frac{1}{4}$ "-Depth 21". 50.00  
**Duncan-Phyfe Side Chair 101**, muslin covered slip seat. Height 33"-Width 17 $\frac{1}{2}$ "-Depth 19 $\frac{1}{2}$ ". 40.00  
**Hepplewhite Drop Leaf Table 130**, Height 30"-Length 44"-Width 21". Leaves extended, measures 44"x 66". 130.00  
**Banquet Ends 130A**, Measures 44" long. Depth 21"-Height 30". Per pair 140.00  
**Corner Cupboard 150**, Solid brass "H" hinges. Individually fitted glass. Spacious interior. Height 70"-Width 34". 215.00



exclusive with

*Miller & Rhoads*

RICHMOND

VIRGINIA

We shall be pleased to have you send for illustrations of other Richmond House Reproductions.

# VOGUE CURTAINS



Whatever the size of your windows, VOGUE has the size and style to dress them correctly . . . VOGUE'S suggestion for this season . . . cracker-crisp marquisette with large luxurious ruffles.

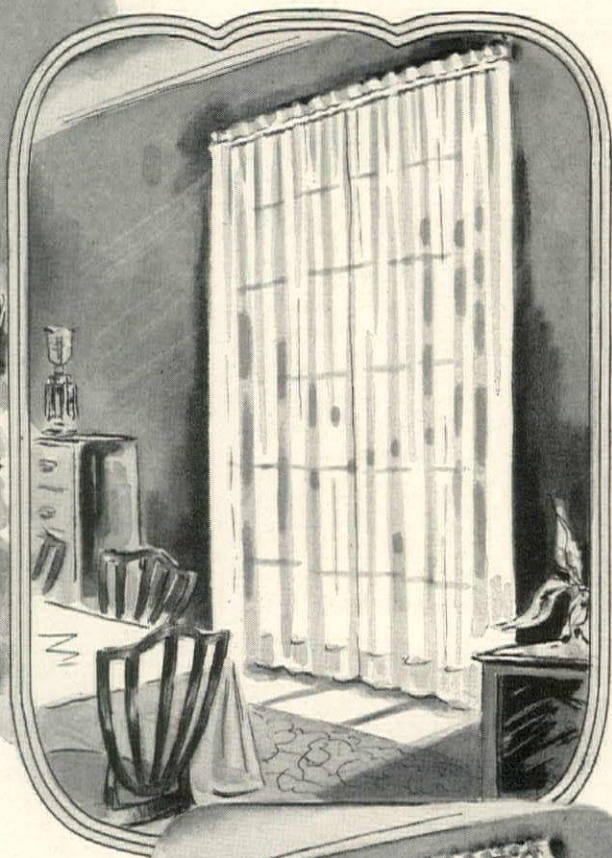

## Planned CHARM FOR EVERY WINDOW

VOGUE'S distinguished interpretation of the softly tailored styles is so prim and proper for the tasteful decoration of your dining room.

All your rooms assume a more perfect and delightful individuality, unmatchable in charm and character when VOGUE'S wonderfully sheer marquisettes serve as a background to your decorating theme.

You are sure that your windows are decorator correct when they are dressed superbly in any of these VOGUE sheer marquisettes . . . Bridal Veil, Cloudspun, Sheer-delite, Clearweave and Spindrift. And remember VOGUE are the only curtains in the world with DURAFINISH.\*

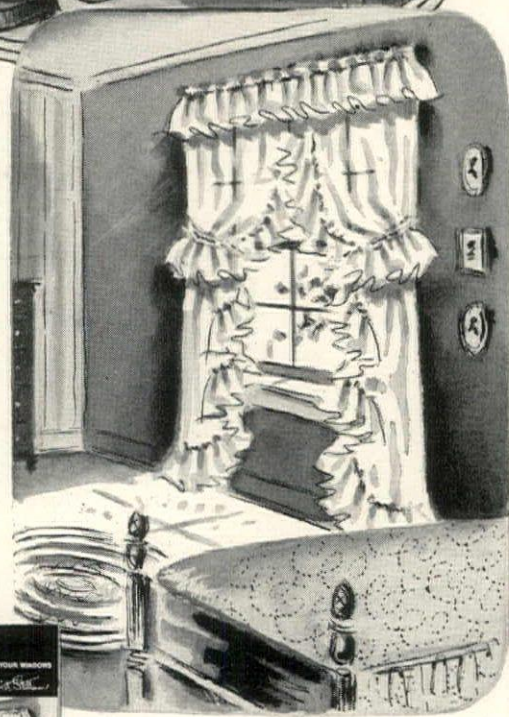

It's "love at first sight" and forever after with these pert Priscillas . . . fashionably made to blend superbly with all your treasures.



How to measure window widths is featured in "How to Tailor Your Windows" a 16 page booklet which is filled with suggestions and ideas about curtains. Send 10c to Harriet Stillman Dept. HG-5 321 Fifth Ave., New York.



\*Trademark

ROBERTSON FACTORIES, INC. 321 Fifth Avenue New York

10 FACTORIES COAST TO COAST:

Atlanta, Cincinnati, Cleveland, Detroit, Los Angeles, Pittsburgh, Portland, Ore., San Francisco, St. Paul, Taunton, Mass.



# BOOKS for HOME MAINTENANCE and HOBBYISTS

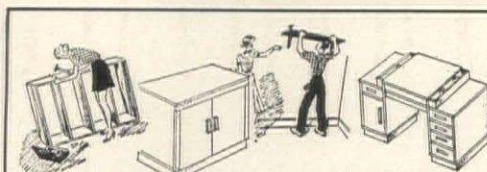

## GIFTS TO MAKE

For Fun and Profit  
Edited by Marjorie Weaver

WOULD YOU LIKE to make a really attractive lamp out of a wine bottle, some wire and crocheted string? Or a colorful scarf printed with your own selected design—soft slippers for the man at home—or a jointed toy for the youngster? Actually, you can easily and inexpensively. For with this easy-to-follow book before you, projects you never dreamed yourself capable of will come to useful life as your own handiwork! You'll enjoy making Gifts For Him—gorgeous nightgowns, aprons, handbags, costume jewelry, albums, needlework boxes and a host of other charming articles. For Him—ties, sweaters, wallets, cigarette boxes, desk blotters, and so many more. For the Children—lighting, planning for building, bonnets, pencil boxes, games, animals, and other things-to-delight. And for Your Home—hooked rugs, lamps and shades, bows, decorative table cloths, bookendings, mats, luncheon sets and hundreds of others. No special skills are needed. This book takes you by the hand and works with you every step of the way. Just one article you make will save you many times the cost of this resourceful make-it-yourself book. **Price \$2.98**

## IT'S FUN TO BUILD THINGS

Make and Fix Things for Your Home

The simplified picture-directions in this book guide you through the ABC's of every basic step right to the finished job. So easy you can't go wrong. Clear, easy-to-understand non-technical language and more than 500 pictures. Just one article you make—or one repair job you do—with the help of this book, can easily save you many times the cost of the entire volume. Packed with hundreds of practical projects, ideas and suggestions.

**Partial List of Things to Make**

Window Seats, Cupboards, Closet Fittings, Panels, Hideaways for the Family Silver, Boxes and Chests, Folding Screens, Benches, Magazine Racks, Coffee Tables, and other "furniture," Bookshelves, Tric-Trac, Stuff (folding bar, secret compartment, etc.), Painting and Finishing (Oil Stain, Shellac, Brushing-Lacquer, Enamel, Paint), Ideas for Desks, Dressing Tables, Bed Tables, Shelf Units, plus information on all the tools and supplies needed, how to buy lumber, information on sawing, where to build, drawing your plans, etc. **PRICE \$1.50**

## ALL ABOUT MODERN DECORATING

by Mary Davis Gillies

"Modern" is the key-word for this new working-guide to the home beautiful. For it explains and details how you too can achieve an attractive modern home regardless of the size of your budget. What's more, the clearly written text and hundreds of illustrations will dramatically prove to you that in modern decorating, imagination, planning and courage are more important than a free bankroll. You will learn the technique of decorating a room to your particular requirements. There are left over ways for getting the maximum use of every square space and clever suggestions which make a house easy to clean and care for, such as rounded corners, special finishes, dust-proof materials, etc. CONTENTS include complete sections on—window, window-wall and drapery treatments—color masses and highlights—harmonizing around your present furnishings—selection and arrangement of furniture—the use of curved and straight "lines"—textile magic—lighting—planning for comfort—use of rugs, panels, ornaments, pictures, and other furnishings to achieve the effect you want—seasonal touches—and countless other details of unit-by-unit and room-by-room planning. Complete with "before you how" case histories—illustrations, and stunning color-photographs. A beautiful book. **PRICE \$4.00**

## EASY-TO-MAKE SLIPCOVERS

by HERBERT BAST

Step-by-step directions for cutting, fitting, seaming and finishing good looking, well-fitting, long wearing covers to fit any style and type of chair, sofa or furniture piece. Fully illustrated. **PRICE \$2.00**

## NEW ESSENTIALS OF UPHOLSTERY

by HERBERT BAST

Every continuous step of upholstery production and repair is set forth in non-technical language and is accompanied by explanatory "X-Ray" illustrations. Shows you the inside and outside construction details of almost every type of stuffed furniture, both Period and Modern. 301 pages, over 200 illustrations. **PRICE \$3.25**

## COMPLETE HOME HANDYMAN'S GUIDE

Here's just the help you need to improve and modernize your home. More than 1000 "how to" articles and illustrations help you plan, repair, and alter every possible construction job in your home—whether building a new, modern kitchen, a cellar, porch or hobby den, converting spare space into an extra apartment, beautifying the grounds and garden, planning a nursery, wallpapering and painting, refinishing wall and ceiling surfaces, remodeling exteriors, etc. In addition, these 8-books-in-one tell you everything you need to know about interior and exterior design, construction and remodeling, furniture care and repair, stone and masonry work, materials to use, home-heating systems, carpentry, water-and-fireproofing, garden building, property improvements, estimating, etc. Each of its 52 pages is packed with helpful information for every home-owner. Over 1000 "working illustrations" will save you time and money on every repair and remodeling job, while showing you how to achieve the exact results you want. **PRICE \$3.95**

## How To Build CABINS, LODGES and BUNGALOWS

This is the indispensable book for everyone who has ever dreamed of building his own cabin, lodge or bungalow. Over 1000 plans, plus 200 diagrams, plans and illustrations take every step of the way from the initial selection of the site to the cutting of the window. Everything is explained so clearly that anyone can turn out a magnificent bungalow in record time. Just choose the house you would like to own from the scores of plans, lodge and bungalow designs, and follow the bungalows shown in this book. Then follow the simple outline to learn how to lay a foundation, build and caulk walls, lay floor boards and shingle roofs. You'll discover step-by-step instructions for building porches and garages, constructing fireplaces and chimneys and even installing plumbing and lighting. Don't make that difficult that you need expensive power tools. Thousands of people have already proved that it's easy and inexpensive to build attractive summer houses for pleasure or for profit. This is the book you need. **PRICE \$2.25**

## THE PRACTICAL BOOK OF AMERICAN ANTIQUES

by H. D. Eberlein & A. McClure

Collectors, decorators, people interested in the arts, nearly everyone with an eye for beauty, is becoming more and more aware of the enduring charm of early American craftsmanship. For our beds today we are only too delighted if we can get an old American "pieced" quilt or handwoven coverlet. Favoured, indeed, are those of us who can boast a handmade rug, dyed with the imperishable browns of our resourceful forefathers, or a specimen of their realistically embroidered pictures. The old sign that hangs on a cot or a Stiegel glass is sufficient to give a modern drawing room distinction, and if you want to be truly envied, search the attic for a pewter teapot, a slip-decorated plate, or a quaintly painted clock or dower-chest. In a word, we have awakened to the beauty of early American craftsmanship. To obtain a general groundwork of knowledge of this particular field, no better instructor could be sought than the author of this book. Here is a splendidly comprehensive account of: Early American Glass—Sandwich and other Pressed Glass—Decorative Iron, Brass, Copper, Lead and Tin—Decorative Needlecraft—Silver, Domestic and Ecclesiastical—Early Pottery—Slip-Decorated—Early Porcelain and Paintings—Decorative Carving—Fractal—Handbook Printing—Wood and Stone Carving—Lacework—Hooked Rugs and other Floor Coverings—Plus a supplement listing Early American Pewterers and Silversmiths and their marks. Written simply and in an engaging vein. 390 pages—257 excellent illustrations—originally published at \$8.50. **NOW ONLY \$3.50**

## FLOWER ARRANGEMENT FOR EVERYONE

by D. Biddle and D. Blom

Here is the new, simplified and creative approach to flower arrangement. It uses flowers and other plant materials which you are likely to find in your own garden or are inexpensively purchased at your florist. 80 guiding-hand photographs help you to arrange colorful, dramatic displays to blend with your furnishings and home. And what a colorful world of difference a few knowing touches can make when it concerns flower arrangement. 12 complete chapters on Corsage Making—Table Setting and Decorating—Displays for Home, for Church, etc.—Floral Designs and Bouquets—How to Select from Your Garden—Seasonal and Holiday Beauty, etc., prove how easy it is to arrange stunning flower settings when you know how. And whether there are peedged roses or the humblest daisies, this book will help you enjoy the creative pleasures of producing beautiful results you never dreamed possible. **PRICE \$2.75**

## A WONDERFUL YOU

by C. W. WILKINSON & M. F. HART

More than a book on fashion, more than an etiquette book, A WONDERFUL YOU tells how to be your attractive best at all times and places. This is a book for women who wish their grooming impeccable, their poise instinctive, and their manners irreplicable. Head-to-toe information is detailed on wise buying, care and wear of shoes, nylons, undies, dresses and suits (for both formal and informal occasions), handbags, hats and signs there are charts on—how to purchase and care; suggestions on efficient buying of clothes, proper use of accessories, and selection of colors. There are chapters on make-up and care of the hair on two distinguished authors even on perfume. Finally, pointers are given on how to entertain, how to converse, write letters, answer invitations, what to do when you are entertaining, and when you are being entertained. What to do for that special occasion, or for the lawn party, or for a wedding at a hotel, as well as basic wardrobes for the woman at home, business, woman, bride and mother-to-be, etc. Add assurance, distinction and zest to your attire, grooming and being! 812x11 Inches—144 pages. JUST PUBLISHED. **PRICE \$2.00**

## COMMON SENSE IN ETIQUETTE

A complete guidebook covering any possible problem. The completeness is indicated by partial contents: Introductions—Names and Titles—Table Manners—How to Eat Difficult Foods—At the Theater—In a Restaurant—Traveling—The Community and Neighbors—Visiting—Clubs—Games and Sports—Social Correspondence—Entertaining—Formal, Buffet Meals, Luncheons—Breakfasts—Dances—Receptions—Teas—Bridge Parties—Shows—Weddings—Anniversaries—Christenings—Funerals—What to Wear, Say, Do, on all these special occasions—etc. A necessity in every home. **PRICE \$1.00**

## AROUND THE WORLD MAKING COOKIES

by Josephine Perry

Try something different! You will revel in the 117 American Cookies and 104 Foreign Recipes; the delectable "sweets" of European tea tables and favorites from many other lands. Macaroons and Fruit Cookies—Pufferies and Tortillas—English Scones and Chinese Almond Cakes—Danish Puff Pastry and Austrian Bundtchen—Turkish Baklava and American Cinnamon Nut Morries, an array of other scrumptious, delicious cookie and cake recipes. For brand-new excitement in entertaining—wonderful for gifts—for school and church surprises. And the children will love them! **PRICE \$2.00**

## HOW TO BUY OR BUILD A HOME OF YOUR OWN

18 of America's leading architects, builders, designers, lawyers, remodelers and mortgage experts have combined their experience and knowledge to help you wisely plan your lifetime home! Written with an eye to today's conditions, this simple-to-follow book covers and illustrates every single detail you must know before you build—how to select a site, choosing a site, estimating, financing, remodeling, landscaping, costs of maintenance, etc.—how to judge and specify construction, quality roof, floors, foundations, walls, cellars, insulation, heating systems, plumbing, electrical work, masonry—adding new units, space- and labor-saving gadgets and conveniences, substitute materials to use, working with architects and contractors, what must go into the contract, where and how to arrange a loan, etc. etc. ONE SECTION ALONE SHOWS YOU 64 COMPLETE DESIGNS AND FLOOR PLANS—ALL BY DIFFERENT ARCHITECTS! Hundreds of illustrations, 274 pages of suggestions and information show you where every building dollar goes—show you how to avoid heartbreaking mistakes which can never be corrected. If you are helped to save money on the smallest imaginable "blind item", you will be repaid many times the cost of this important, brand-new book. **PRICE \$2.98**

## DESIGNS for OUTDOOR LIVING

by Margaret O. Goldsmith

Here's a stimulating and practical book on exterior designing and planning that shows you how to solve every imaginable landscape, garden, and home-grounds problem. Illustrates and clearly shows you the results you will achieve with all types of outdoor rooms, patios, porches, terraces, entrances, garages, furnishings, walls, paths, yards, children's play areas, recreational areas, swimming and wading pools, bath houses and loggias, outdoor grills and dining areas, fountains, etc. Additional sections are devoted to: the organization of house and grounds as a complete unit, planning the garden and lawn, utilization of natural features for beauty and economy, layouts for games and sports, etc., that will give every home-owner, planner, architect and landscape designer a refreshing new slant on exterior designing. A beautiful volume—358 pages on glossy-paper stock—plus 236 photographs, drawings and plans. **PRICE \$5.00**

## How To Make POTTERY and CERAMIC SCULPTURE

Prepared by the Museum of Modern Art

This book is designed to enable the beginner to turn out artistic pieces at home with a minimum of equipment. Hundreds of illustrations take you through every phase and process in the making of pottery and ceramic sculpture, from the mixing and wedging of the clay to the glazing, decorating and finishing of the object. With the help of this complete, simplified training course (exactly as taught in the class workrooms at the N. Y. Museum of Modern Art) you will be enabled to make human figures, portrait heads, animals, ash trays, urns, necklaces, bracelets—and face them on the smallest imaginable design. Just published. **PRICE \$1.75**

## COOK IT OUTDOORS

by James Beard

Here are new ideas for the barbecue pit, the outdoor fireplace and portable stove—recipes—new sauces and main dishes that will enliven any outdoor party. For when lawn-party and camping time rolls around, there's nothing like a wood or charcoal-cooked meal to do the trick. Here are recipes for: barbecued meats, fish, poultry, game for eating pleasure that's really rare. Hundreds of well-tasting ways to prepare steaks, sausages, sandwiches and chowders, stuffed rolls, barbecues and roasts, breads, pies, fruits, roasted corns and vegetables, drinks, buckwheat, salads, and puddings. Also, recipes for fish, eggs-and-what-have-you, cocktails and highballs, etc.—all for your delightful picnicking pleasure. **PRICE \$2.50**

## Right in Your Own Backyard

by Harold Wallis Steck

The popular book that gives you detailed instructions on how to build walks, walls, fences, gates, garden edgings, patterned paths—all the things that go to make a garden a living part of the home. Includes every garden essential from drying yard and children's play space to badminton court or \$1.75 barbecue. Illustrated. **PRICE \$1.75**

## SERVE IT BUFFET

by Florence Brobeck

For parties indoors or on a terrace—porch, roof or garden—Serve It Buffet is your guide to perfection in light entertaining for all meals and occasions. From drinks and refreshments—snacks and cold meat servings—to casseroles and turkey terrapins—you'll find hundreds of easy-to-prepare, easy-to-serve and flavorful meals-in-hand and at-table. A host of curries, soups, drinks, sauces, desserts, sandwiches, canapés, salads, etc.—for every host and hostess. Everything you need to make your party a success—including advice and suggestions on equipment to use, serving settings, etc.—plus 350 recipes and menu-making wisdom. **PRICE \$2.00**

## HORS D'OEUVRES and CANAPES

by James Beard

Snack-wizardry at its savory best. This key to a successful party also includes interesting suggestions for parties at breakfast, luncheon, tea and dinner time which can be lightened by hot or cold hors d'oeuvres, canapés, sandwiches or appetizers. Includes 250 original and dainty recipes from America's popular "food genius." Illustrated. **PRICE \$2.00**

## A PRIMER OF HOOKED RUG DESIGN

by W. W. Kent

Tells you how to hook a rug and gives 27 authentic and charming Hooked Rug Designs. The designs are varied so that you can surely find several to fit your need. Includes Early American, Primitive, Georgian, Elizabethan, Canadian and unusual designs as well. An interesting booklet for the Hooked Rug Enthusiast! **ONLY 69c**

## PAINTING PATTERNS for HOME DECORATORS

by RUTH WYETH SPEARS

This book clears up the mysteries of the fabulous price tags on the painted accessories you have admired in smart shops. Follow these directions and you yourself can transform attic cast-offs, second-hand bargains, and family hand-me-downs into real decorative treasures for your home. Here are actual-size tracing patterns for dozens of designs. Here are directions for altering old furniture and making new, for preparing surfaces, for mixing 60 shades and tones of color from 5 tubes of paint, for achieving soft antique finishes or modern moisture and heat-resistant surfaces. With these easy-to-follow techniques you can make brush-stroke flowers and borders, or stately quaint geometric designs, you can do lettering like an expert, and work any material—tile, glass, metal, wood, or fabric. With the step-by-step and start working! With Ruth Wyeth Spears' guidance you can decorate kitchen cupboard doors, do a matched set of nursery furniture, transform a golden oak bureau into a modern foyer piece, paint a hand-painted pair of lamps, decorate mirrors, picture frames, picture glasses, magazine racks, a silk or muslin bedspread, a luncheon set or card table covers. With paint and a gold stencil you can even make your own picture frames. And you don't have to go to an art school to learn how. Just read this book! **PRICE \$3.50**

## A Revolutionary New Way of Decorating With Permanent Colors

DEK-ALL PERMANENT COLORS

DEK-ALL can be dramatically used to add charm and beauty to everything from an ordinary drinking glass to valued antiques. The colors are in actual-size tracing patterns, and have the hitherto unheard-of feature of being durable, washable, easy to blend and practically scratch proof. DEK-ALL colors are easily applied to glass, porcelain, china, wood, plastic and similar hard-surfaced objects. You will have no trouble using it on your favorite crystal, metal, wood, or fabric, with free brush, stenciling, silk screen, etc. And you will achieve brilliant results in the decoration of china, pottery, lamps, trays, mirrors, bottles and hundreds of other kindred materials.

## HOW TO MAKE YOUR OWN DOLLS

FOR PLEASURE AND PROFIT

Written and Illustrated by Grace E. Schaeffer

Home-made dolls have an irresistible appeal all their own—perhaps because so much love and effort is put into their making. Grace E. Schaeffer, the author, has been making (and collecting) dolls for many years. Her dolls have given delight to young and old. In this new book, she tells you simply and exactly how to make your own dolls—and also clothes, accessories and furniture. Here are directions for making:—Beanbag Brownie; Pink Rabbit; Paper Dolls; Susie Sock; Quilted Quaker; Corn Husk Dolls and Animals; Apple Gramma; Dollhouse; Princess; Elizabeth; Elizabeth; Rose-Mary and Mary-Rose (two-dolls-in-one); and many more. Full size patterns are provided. Color drawings show each step of the making as well as the finished dolls. The directions are so clearly given and the patterns so simple that children can follow them, yet from the very best of materials. This book is made to sell successfully in shops. The author devotes a complete section to DOLL COLLECTING, and includes photographs and descriptions of famous dolls, collections and museum rarities. **PRICE \$2.50**

## CONTENTS: Each kit contains one jar each Red, Yellow, Blue, White, Black, Transparent-Mix, a brush, and a complete set of easy-to-follow instructions. PRICE \$1.50

## A HANDBOOK OF DESIGNS and How to Use Them

by Gordon DeLemos

A book packed with fascinating design ideas for every kind of work—Metal Tooling, Stenciling, Leathercraft, Pottery, Wood Carving, Block Printing, Plastic Decoration, Embroidery, etc.—and each design carefully selected to fit the use to which it is suggested—thus the border for a metal tray will differ from the border or belt buckle or wallet. 118 Big Pages—with hundreds of large full-size workable designs such as: Leaf Motifs, Flowers, Animals, Birds, Boats, Nursery Designs, Rosettes, Geometric Patterns, Monograms, Alphabets, and Holiday Designs, etc. Also full information on applying designs to project. 9 x 12 inches—color tables and diagrams. Just Published. **PRICE \$2.50**

## PRINCIPLES OF COLOR and COLOR MIXING

by J. H. Bustanoby

The complete key to the use of color as used by decorators of furnishings, fabric designers, stylists, artists and interior decorators. Color charts and 242 simplified formulas show you how to obtain the exact effect you want, how to attain mood and warmth with color, how to mix and blend for contrast and harmony, etc. Helpfully illustrated in color and black-and-white. **PRICE \$4.50**

**HOW TO ORDER:** Fill out the convenient coupon, check the titles of the books you want and mail the order. If you send payment with your order we pay all delivery charges—C.O.D., plus few cents postage.

**HOBBY BOOK MART, Dept. HG-5, 120 Greenwich St., New York 6, N. Y.**

|  |        |   |        |
|--|--------|---|--------|
| It's Fun to Build Things.....                  | \$1.50 | Designs for Outdoor Living.....                         | \$5.00 |
| Gifts to Make for Fun and Profit.....          | 2.98   | How to Make Pottery & Ceramic Sculpture.....            | 1.75   |
| All About Modern Decorating.....               | 4.00   | Right in Your Own Backyard.....                         | 1.75   |
| Easy-to-Make Slip Covers.....                  | 2.00   | Hors D'oeuvres and Canapes.....                         | 2.00   |
| New Essentials of Upholstery.....              | 3.25   | Cook It Outdoors.....                                   | 2.50   |
| Complete Home Handyman's Guide.....            | 3.95   | Serve It Buffet.....                                    | 2.00   |
| How to Build Cabins, Lodges and Bungalows..... | 2.25   | A Primer of Hooked Rug Design.....                      | .69    |
| Bungalows.....                                 | 2.25   | Painting Patterns for Home Decorators.....              | 3.50   |
| Practical Book of American Antiques.....       | 3.50   | DEK-ALL Permanent Colors.....                           | 1.50   |
| A Wonderful You.....                           | 2.00   | How to Make Your Own Dolls for Pleasure and Profit..... | 2.50   |
| Common Sense in Etiquette.....                 | 1.00   | Handbook of Designs.....                                | 2.50   |
| Around the World Making Cookies.....           | 2.00   | Principles of Color and Color Mixing.....               | 4.50   |
| How to Buy or Build a Home of Your Own.....    | 2.98   |   |        |

I enclose \$\_\_\_\_\_ in full payment. Send books postpaid. Send C.O.D. for \$\_\_\_\_\_ plus postage.

NAME \_\_\_\_\_  
ADDRESS \_\_\_\_\_  
CITY & ZONE \_\_\_\_\_ STATE \_\_\_\_\_

# Fashion Trend\*

BY JOHNSON-CARPER

MATCHING FURNITURE UNITS FOR BEDROOM BEAUTY

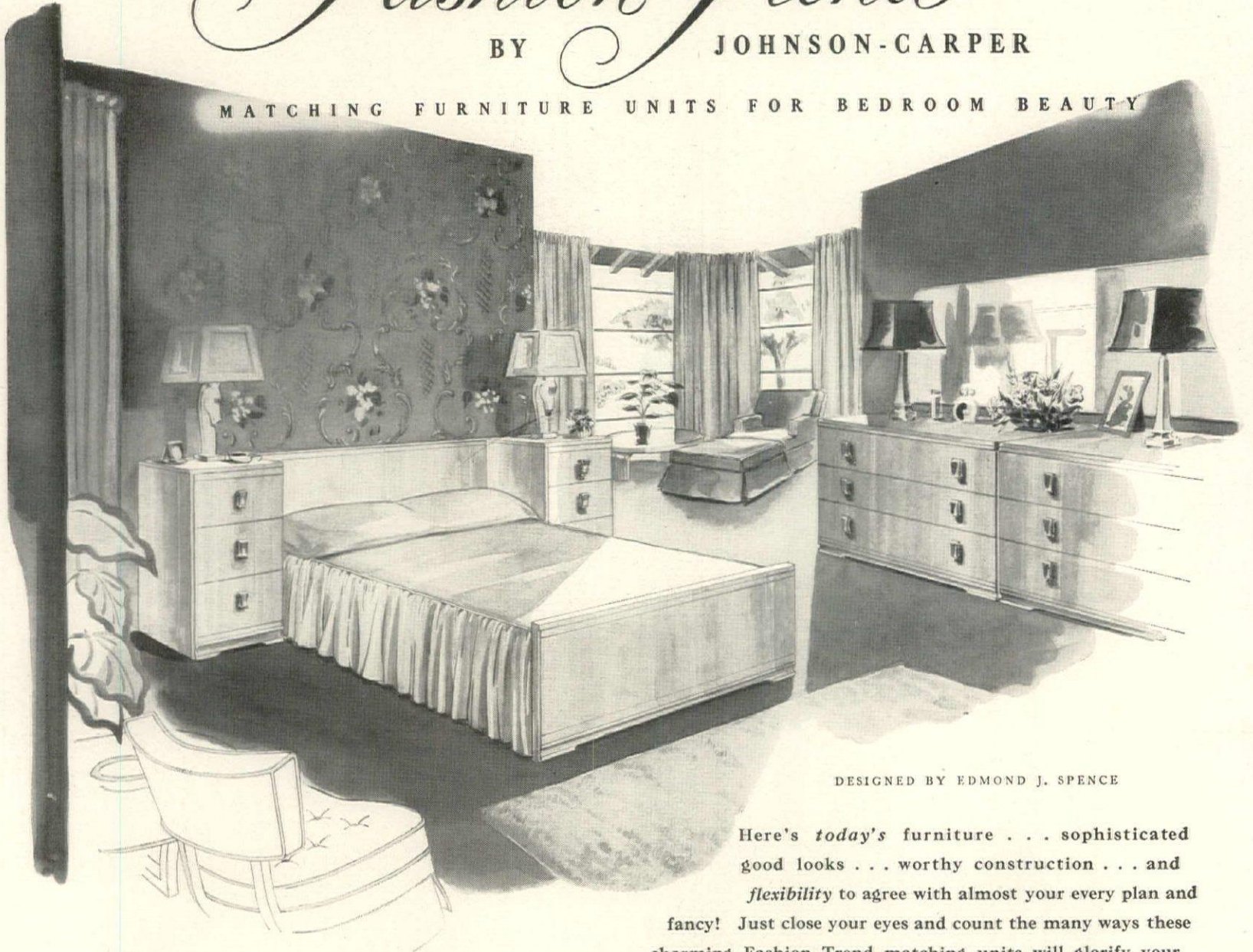

DESIGNED BY EDMOND J. SPENCE

Here's *today's* furniture . . . sophisticated good looks . . . worthy construction . . . and flexibility to agree with almost your every plan and fancy! Just close your eyes and count the many ways these charming Fashion Trend matching units will glorify your favorite bedroom. There's no end to the clever possibilities — and every one of them bespeaks usefulness and good taste! And you'll find to your own delight that some of the units go *magically* into living room, dining room and den! In warm, rich American walnut or the very popular Avodiré.\*

Fashion Trend is priced comfortably for the medium income, and sold through our regular dealers throughout the nation.

JOHNSON-CARPER FURNITURE COMPANY, INCORPORATED  
ROANOKE, VIRGINIA

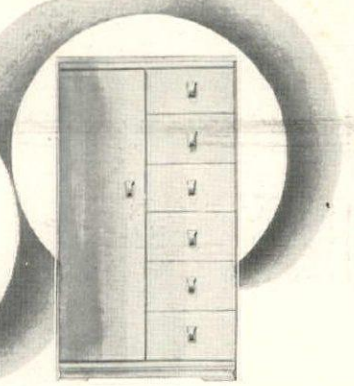
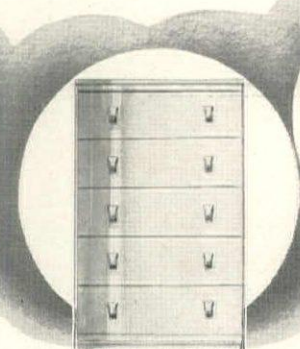
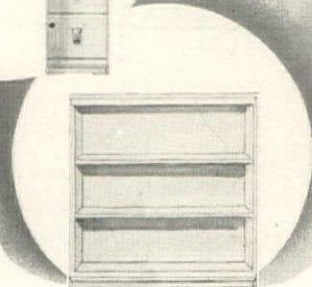
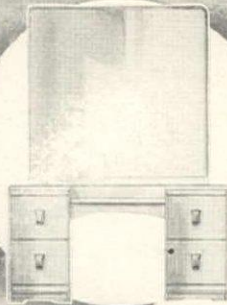
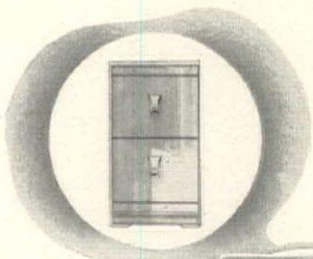

\* Pronounced Ava-duh-ray. This beautiful light wood is grown on the French Ivory Coast of Africa. Avodiré is finished in live, new Sahara-Glow.

\*Reg. U. S. Pat. Off.



*Cadillac*

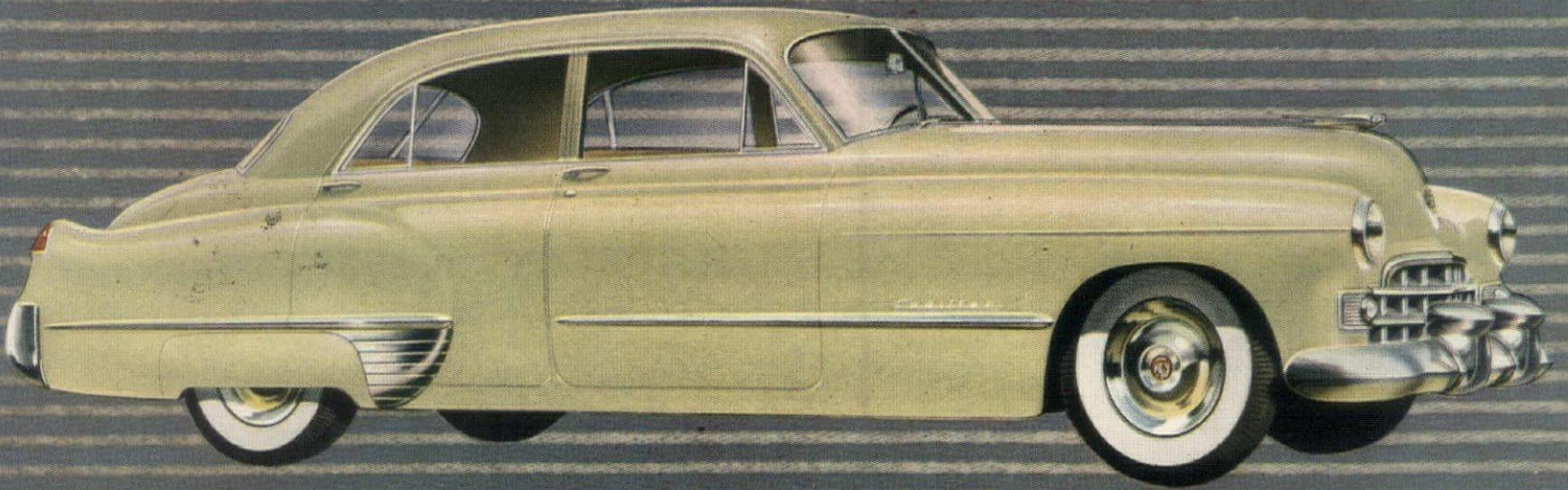

White Sidewall Tires available at additional cost.

*P*ICTURED here is a representative model from the finest line of Cadillacs ever built. Never in Cadillac's long and eventful history have its cars been so beautiful, so luxurious, or so magnificently engineered as they are today. It has been several years since Cadillac produced a wholly new line of cars.

During that period, however, Cadillac never lost sight of its position as standard of the world for motor car quality. In keeping with that tradition of leadership Cadillac now presents improvements which would normally be apportioned over more than half a decade. Naturally, these cars are a revelation—even to those

who know Cadillac best. We believe you should see and inspect them regardless of whether you expect to make your next car a Cadillac. They are the world's new yardstick for quality—and as such should be of interest to everyone. Your Cadillac dealer cordially invites you to inspect these magnificent motor cars.



*C*ompliment Mother on her day with a gift of colorful Colorado Carnations,  
favorites for expressing the heart-felt sentiments of Mother's Day . . .

Consistently large and long-lasting, spicily fragrant and  
in a wide range of lovely colors . . . For every occasion,

join those who prefer the best and ask your florist for

# COLORADO CARNATIONS

COLORADO STATE FLOWER GROWERS ASSOCIATION



"They say marriage begins when you say *I do*..."

## To Love... and to cherish

"It's happening! In a moment, I'll be Frank's wife and partner...the hostess in his home. They say marriage begins when you say *I do* ...but I began to think of *us* when I caught my first glimpse of our Gorham Sterling..."

Day after day, her Gorham Sterling will add graciousness to her home...year after year, its authentic design and exquisite workmanship will mark her as a clever hostess. Later, she can match and add to her first place-settings, secure

in the knowledge that her Gorham Sterling will always grow in beauty.

Send for illustrated book, "Entertaining—the Sterling Way," 10¢ (outside U. S. A., 40¢). The Gorham Company, HG-53, Providence, R. I.

*The Modern Way to buy sterling is to match and add in units of place-settings—each consisting of six pieces. Place-settings about \$23.00 (Fed. tax incl.), depending on which of the twelve distinctive Gorham patterns you choose.*

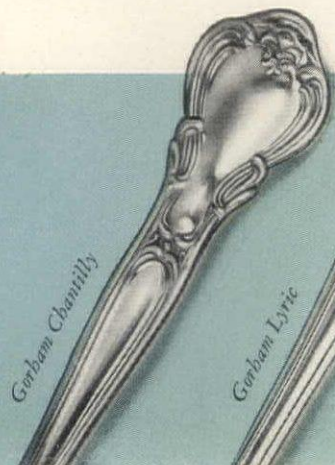

Gorham Chamilly



Gorham Lyric



Gorham Buttercup



Gorham Camellia



Gorham Strasbourg

# Gorham

STERLING 

America's Leading Silversmiths since 1831

Illustrated: five of the twelve Gorham patterns

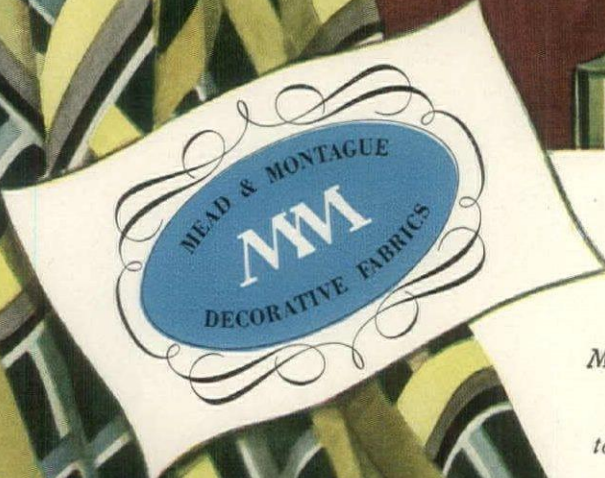

**WE'VE CAPTURED THE MOOD OF** *Spring...*

*You'll find real inspiration in this charming new collection of Mead & Montague 48" fabrics, roller-printed in fine vat colors. Choose from a wide selection of gifted patterns that will lend brightness and cheer to your home . . . ideal for slip covers, upholstery, draperies and other uses. Ask to see Mead & Montague Decorative Fabrics at leading stores!*

**MEAD & MONTAGUE, 315 FIFTH AVENUE, NEW YORK 16**

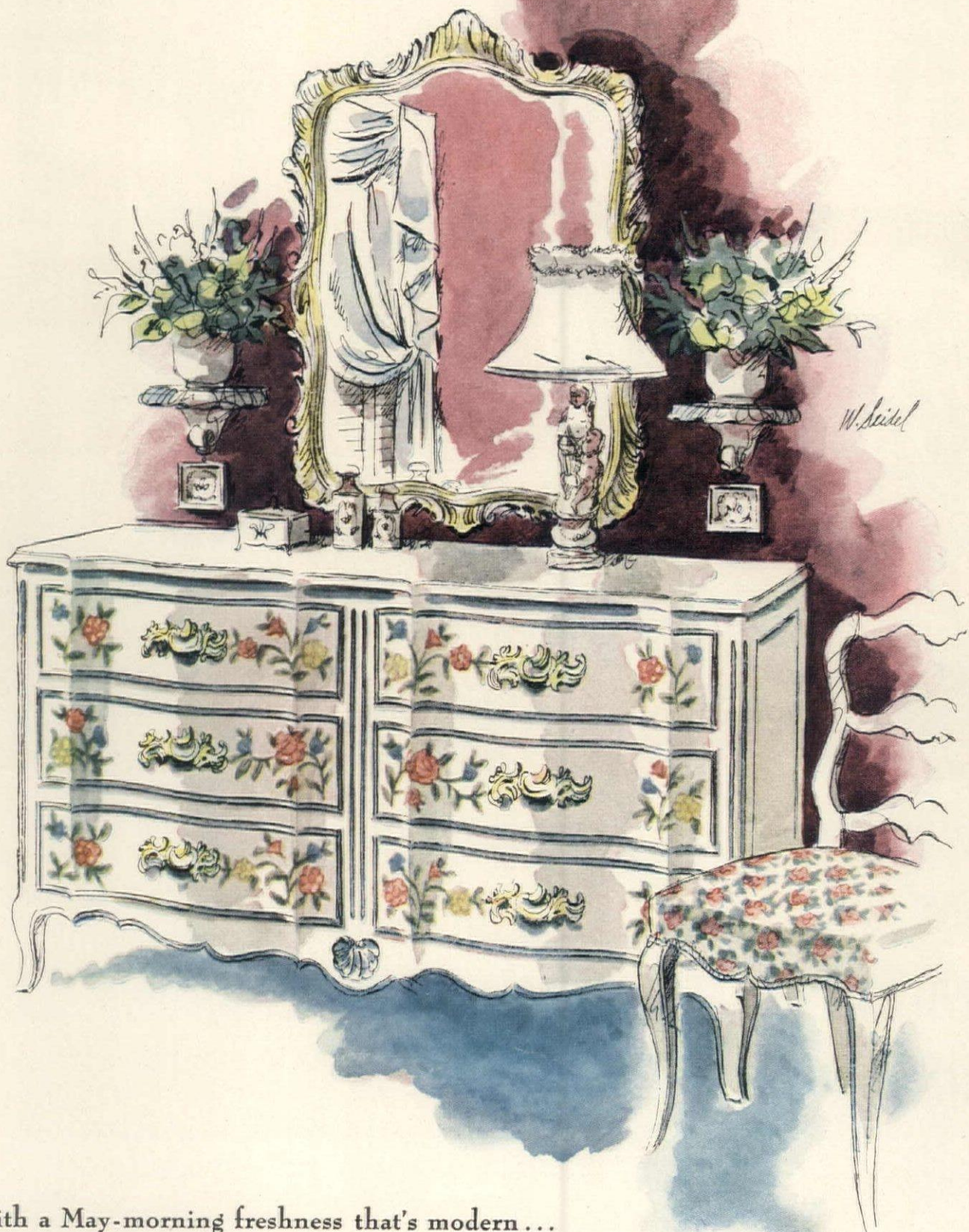

With a May-morning freshness that's modern ...  
yet true in tradition to French Provincial

*L. S. Ayres + co.*  
INDIANAPOLIS



Pieces from the Hampshire Group

# New Bedrooms for Old!

Wonderful things will happen when you refurnish with Hampshire . . . your delight at the way the pieces adapt to space limitations . . . your thrill with the result—a much cheerier room! You'll own fine furniture that makes living easier and that you'll never get tired of. Choose combinations you like best . . . cloud-soft beds with convenient night table . . . vanity with full serpentine front . . . the Mr. & Mrs. dresser with 8 spacious drawers, each with inlaid boxwood line!

See the lovely Ivanhoe finish in genuine fiddle-back mahogany at leading furniture and department stores. Insist on the "by Drexel" brand mark.



Write today for booklets: "Traditional"—26 pages—10c in coin. "Precedent"—27 pages in full color of Drexel's new modern furniture—25c in coin. Address: 572 Huffman Rd., Drexel, N. C.



## by Drexel Furniture Company

DREXEL • NORTH CAROLINA

WORLD'S LARGEST MANUFACTURER OF QUALITY BEDROOM AND DINING ROOM FURNITURE





MARTIN BRUEHL

# It's your Ancestral...all set for an entertaining summer

Choose and use and cherish this new Viking glass. It's at home on happy tables. There's the dignity of yesterday in the memories it brings. *Ancestral's* bright, clean sparkle is smart good taste today.

Select your stemware and your entire setting in *Ancestral*—for formal or friendly good times.

*Ancestral* is practical glassware, priced right. The stores you like are featuring it now. Make your own complete selection today, from their open stock.

There's a place in your home for  
 Treasured American Glass from



VIKING GLASS COMPANY  
 New Martinsville, West Virginia

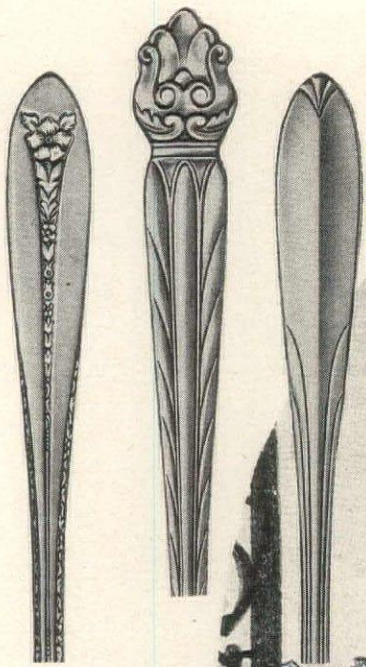

*Left to Right*  
Margaret Rose  
Intermezzo  
Overture

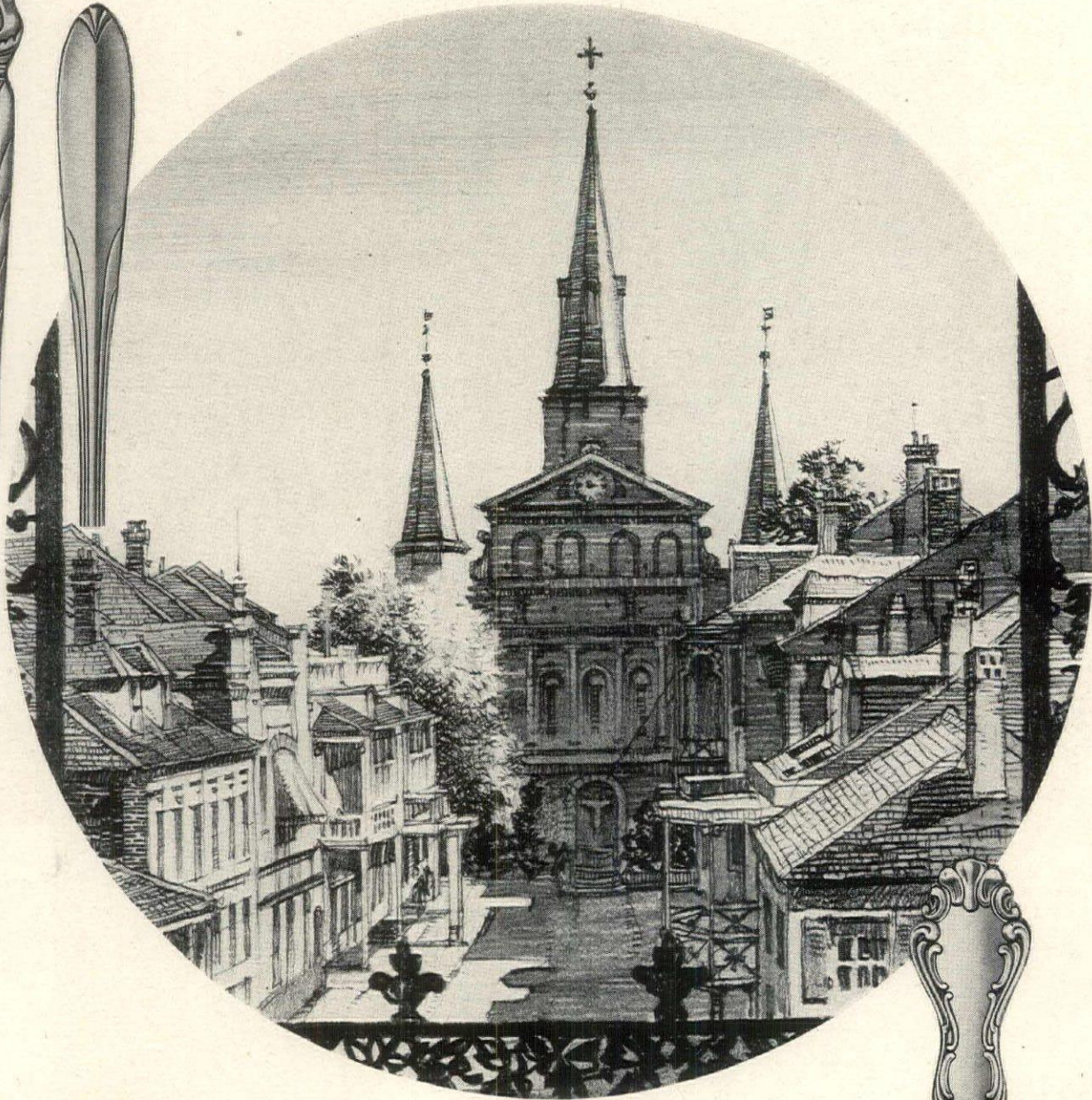

*Vieux Carré - New Orleans*

*everywhere . . .*

In New Orleans, where hospitality is a gracious tradition . . . and everywhere, National Sterling is part of the pleasure we share for friendship's sake. It truly graces every occasion for there is no finer solid silver. A timeless sense of beauty created these designs, a pride of craftsmanship wrought them, and for enduring use they were finished with exquisite care. Everywhere, National Sterling is a national tradition, a treasured possession, a magnificent gift.

National Sterling presents a group of distinguished patterns in five-piece place settings and all accessory pieces for complete service. Ask to see them at fine jewelers and silver departments.

*it's a national tradition . . .*

**National Sterling**

NATIONAL SILVER COMPANY  
NEW YORK • LOS ANGELES • MIAMI

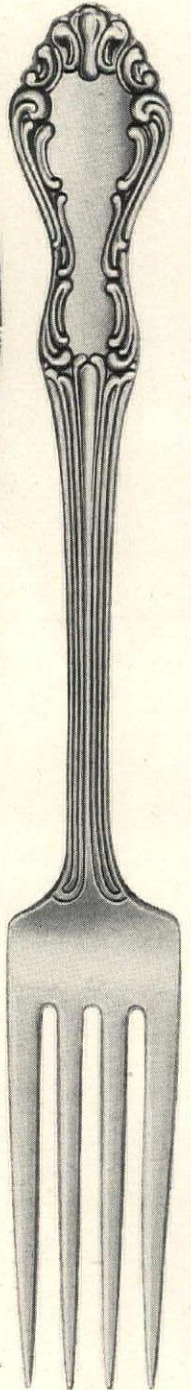

Princess Elizabeth

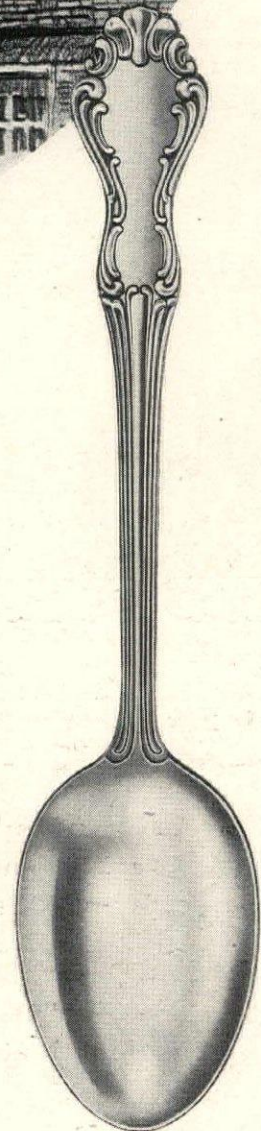



There's a Restful Look To Modern Furniture That's  
Wise for Your Office, Charming for Your Home

These clean-lined California Professional pieces are scaled to fit handsomely in small areas, to suit a decorating scheme of practical office precision or easy informality. So, you'll find them most sensible for rooms that serve a double purpose. In the group there are desks and chairs, sectional pieces, wall units and correlated occasional furniture and lamps. All are well made, finished in soft-toned Sand Tan or Mist Gray on staunch ash wood.

Bloomingdale's Modern Furniture, 5th Floor



LEXINGTON at 59th  
NEW YORK 22, N. Y.

# HOUSE & GARDEN

Announces

## REGIONAL AWARDS IN ARCHITECTURE

for

### THE BEST HOUSE DESIGNS

in the four major sections of the United States

**R**EGIONAL differences in climate, building materials, topography and local traditions call for varied architectural solutions. In recognition of this fact, House & Garden is offering awards to architects in four geographical divisions for houses which are the best expression of each region. This program is of first-rank importance to House & Garden readers. It is designed to bring you not only the best houses—small, medium and large—throughout the entire country, but also the houses best suited to the region in which you live. It is of vital interest to prospective home-builders and to everyone with a stake in the home-building industry.

#### A TOTAL OF \$2800 IN PRIZES

will be divided among the four geographical regions:

4 First Prizes of \$500 each

4 Second Prizes of \$200 each

5 Honorable Mentions in each region

The architect of the first prize-winning house in each region will be invited to design for House & Garden a house suitable for that region.

#### Geographical Areas

| EAST                 |               | SOUTH          |             | MIDWEST   |              | WEST       |            |
|----------------------|---------------|----------------|-------------|-----------|--------------|------------|------------|
| Maine                | New York      | Virginia       | Alabama     | Ohio      | Iowa         | Montana    | Nevada     |
| New Hampshire        | New Jersey    | Kentucky       | Mississippi | Indiana   | Missouri     | Idaho      | Utah       |
| Vermont              | Pennsylvania  | Tennessee      | Florida     | Michigan  | North Dakota | Washington | Wyoming    |
| Massachusetts        | Delaware      | North Carolina | Arkansas    | Illinois  | South Dakota | Oregon     | Colorado   |
| Connecticut          | Maryland      | South Carolina | Louisiana   | Wisconsin | Nebraska     | California | New Mexico |
| Rhode Island         | West Virginia | Georgia        | Oklahoma    | Minnesota | Kansas       | Arizona    |            |
| District of Columbia |               | Texas          |             |           |              |            |            |

**ELIGIBILITY:** *This competition is open to any architect or professional architectural designer practicing in the United States. Non-professionals are not eligible.*

**CLOSING DATE:** *January 31, 1949. Entry blanks and further information will be sent on request. Address inquiries to Architectural Editor, House & Garden, 420 Lexington Avenue, New York 17, New York.*

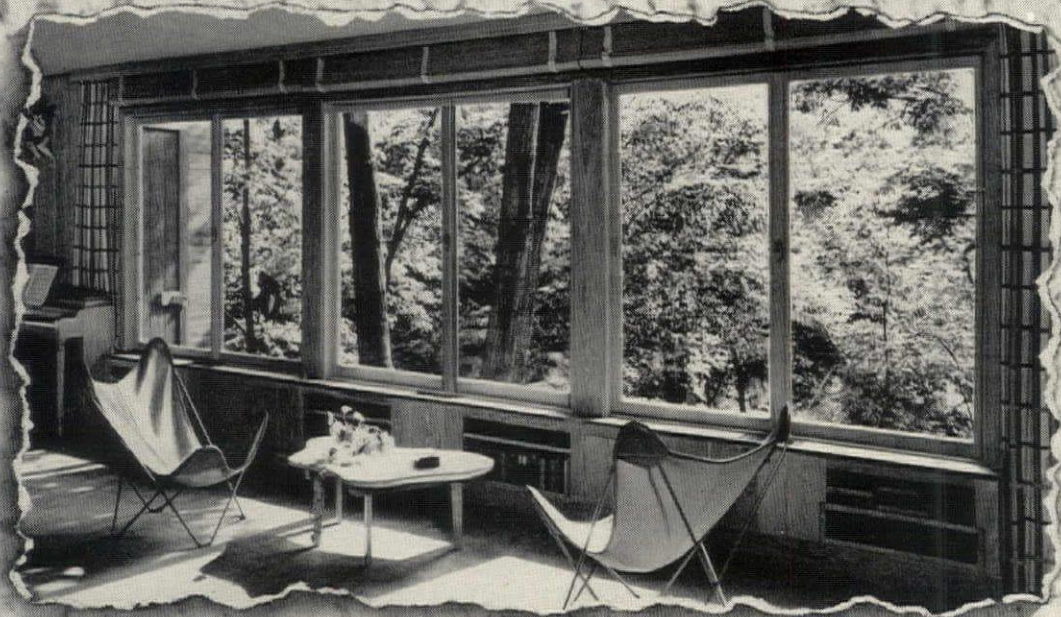

The new spirit in homes is nowhere so apparent as in its windows . . .

Fresh air and sunshine enter the home



Through the broad expanses of today's windows come the cooling breezes and cheering sun as homes look to the outdoors for new freedom and zest . . .

Outdoor beauty is caught and framed

# ANDERSEN *Windowalls* \*

\* TRADEMARK OF ANDERSEN CORPORATION

Transparent walls—snugly weathertight



Window ideas are ready for you . . . as you plan the home of your dreams.

### Mail This For Free Literature

Andersen Corporation  
Bayport, Minnesota

HG58

Gentlemen:

Send literature on Andersen WINDOWALLS.

Name \_\_\_\_\_

Address \_\_\_\_\_

City \_\_\_\_\_

Zone \_\_\_\_\_

State \_\_\_\_\_

GARBAGE?  
WHAT'S GARBAGE?



Garbage nuisance ended by new kitchen appliance that shreds food waste and washes it down the drain



Picture your home—rid forever of garbage.

Picture your family—safer, healthier because you've banished the garbage can, breeder of germs and disease.

Picture the ease, convenience and cleanliness—with all food waste disposed of electrically, right down the sink drain.

Make yours the most modern, most sanitary of kitchens. Install the amazing General Electric Disposall\*—and forget you ever heard of garbage!

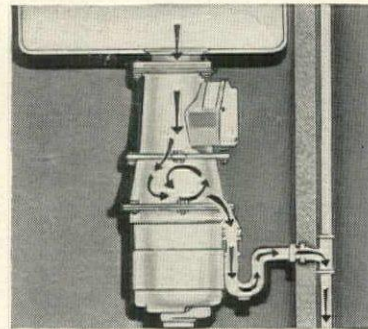

1. A simple appliance, hiding under and fitting most any sink. The Disposall has capacity enough for an average family's food waste from any one meal.



2. Once all food waste, even rinds and bones, is scraped into drain, you lock protecting sink drain cover. Clean, flushing water enters opening in cover!



3. Disposall starts automatically as cold water is turned on. Food waste is shredded into tiny particles, flushed into sewer or septic tank.



4. Drains are kept clean by the Disposall's swirling action. Food waste is disposed of—forgotten. This is the modern, easy, sanitary way!



5. We can hear you now, agreeing with other Disposall users who say: "It's one kitchen appliance I'd never give up." "So clean . . . so sanitary."



**DISPOSALL**

DISPOSALL MEANS  
GOOD-BY TO GARBAGE  
AUTOMATICALLY!

\*General Electric's registered trade-mark for its food-waste disposal appliance.

For the perfect laborsaving combination, the Disposall can be teamed up with a General Electric Dishwasher in a complete Electric Sink! General Electric Company, Bridgeport 2, Conn.

**GENERAL  ELECTRIC**

**all new  
crane sinks  
can be  
equipped  
with the  
disposall\***

Your kitchen deserves a high quality Crane sink, and the complete Crane line includes sinks in a wide variety of styles and sizes to meet any kitchen requirement—any preference—any budget limitation.

All Crane sinks can be supplied with the General-Electric Disposall that grinds up kitchen wastes to a pulp and flushes them down the drain, freeing you from the dreaded task of garbage disposal.

See the Crane-G.E. Franchised Dealer in your community. He can supply you with a modern Crane sink equipped with a General-Electric Disposall and explain the many convenient, labor-saving features. His expert installation will assure you years of trouble-free service.

**GENERAL ELECTRIC DISPOSALL**

With the General-Electric Disposall, there is no cleaning out sink strainers—no wrapping soggy packages of garbage.



**CRANE SUNNYDAY SINK**

5-80 The Sunnyday Sink equipped with swinging mixing spout, Dial-ese finger-tip control, retractable hose spray.

**CRANE**

\*General Electric's registered trademark for its food-waste disposal appliance.

CRANE CO., GENERAL OFFICES: 836 S. MICHIGAN AVE., CHICAGO 5, ILL.  
PLUMBING AND HEATING • VALVES • FITTINGS • PIPE

NATION-WIDE DISTRIBUTION THROUGH BRANCHES, WHOLESALERS, PLUMBING AND HEATING DEALERS



## *How to enchant a bride*

● Give her a gift she'll treasure for years to come! A beautiful Quaker Lace Cloth. Designed with charming old-world feeling . . . giving a gracious air to meals . . . adding unusual interest to table settings. Wonderfully practical too! They spot-clean easily . . . take countless launderings . . . wear almost forever! And . . . Quaker Lace Cloths are so modestly priced, you'll want one for yourself, as well as for your favorite bride.



*Quaker*  
LACE CLOTHS

Pattern No. 7570 U. S. Des. Pat. No. 146583

QUAKER LACE COMPANY • Philadelphia 33, Pa.  
Sales Office: 330 Fifth Avenue, New York 1, N. Y.







Women with a sense of style prefer **FIRTH**

DRESS: A BEN REIG DESIGNED BY OMAR KIAM

WOOLTURE . . . Firth's brilliant, textured broadloom carpet . . . with a long bouclé pile of imported wool which minimizes shedding, retards soiling. So easy to clean by ordinary household methods including vacuuming. In five contemporary colors: oyster shell white (as shown), sunniblue, frosted mint green, corn silk gold, French gray.

*Rugs* **FIRTH** *Carpets* New York: 295 Fifth Avenue

# Handmaiden to **Art**

**KENCORK**  
*floors and walls*



"APRIL SHOWERS" BY A. RATTNER — COLLECTION OF MR. AND MRS. ROY R. NEUBERGER

When "Art" has a great big "A"—Cezanne, Renoir or young modern—Kencork serves superbly: highlighting high art by the subtle flattery of its glowing tans and golden browns. When "art" means beauty in decoration—rich drapes, fine furniture and accessories—Kencork floors and walls add the final touch of elegance. Kencork emphasizes the beauty of everything else. But Kencork doesn't stop there. Kencork tiles, made only of *natural*

cork, make living pleasanter because they are so resilient underfoot—so comfortable, so quiet. And Kencork is practical, too—it insulates your rooms, means less slipping, lasts a lifetime. With all these luxurious advantages, Kencork probably costs much less than you imagine. Ask your decorator, your architect, or your floor merchant about Kencork—or write us for a copy of the informative booklet. David E. Kennedy, Inc., 60 Second Ave., Brooklyn 15, N. Y.

Breakfast by the pool...a California custom that has caught the American imagination. Jacksons can help create in your home, too, the sense of spaciousness and casual, easy comfort that the Californian type of decoration contributes to modern living. Wrought iron furniture by Lightfoot Studios. Pool by Paddock.



FURNISHERS OF HOMES

**JACKSONS**

IN CALIFORNIA: OAKLAND • SACRAMENTO • VALLEJO • WALNUT CREEK

*It's "Third Dimension Beauty"...*  
*It's Sculpture in Silver...*  
*It's Wallace Sterling...*

**STRADIVARI** . . . inspired by the genius and mystery in the art of the great master. Like the classic forms of sculpture, STRADIVARI has "Third Dimension Beauty" . . . loveliness in front, in profile, in back . . . the quality of silvercrafting found only in Wallace Sterling. Other "Third Dimension Beauty" designs include Grand Colonial, Rose Point, Sir Christopher, Grande Baroque. Six-piece place settings from \$27 to \$35, according to pattern.

Send 25¢ for the book, "Beauty Moods in Silver," by William S. Warren, designer of Wallace's "Third Dimension Beauty" patterns. We will also include the booklet, "Daily Pleasure in Sterling," which contains ideas on entertaining, and table settings arranged by noted magazine editors. Address Dept. H-2, Wallace Silversmiths, Wallingford, Conn.



**WALLACE  
STERLING**



Ask for your complimentary copy of this fascinating handbook at your Kindel Dealer... or send 10c to cover mailing cost to Kindel Furniture Company, Grand Rapids 2, Michigan.

Kindel Furniture is sold only by Selected Dealers... those in larger cities are listed below

Akron ..... The Yeager Co.  
 Albany ..... Mayfair, Inc.  
 Allentown ..... Dorney's  
 Alliance ..... Cope Furniture Co.  
 Ann Arbor ..... Handicraft Furn. Co.  
 Atlanta ..... Davison's  
 Baltimore ..... Conway Company  
 Baltimore ..... Fallon & Hellen  
 Baltimore ..... Louis Mazor & Son  
 Baltimore ..... Schuster & Co.  
 Baltimore ..... M. Shaivitz & Sons  
 Battle Creek ..... Turner's  
 Bay City ..... C. E. Rosenbury & Sons  
 Beverly Hills ..... W. & J. Sloane  
 Binghamton ..... The Fair Store  
 Birmingham ..... Bromberg Galleries  
 Bluefield ..... Bluefield Furn. Co.  
 Boston ..... Paine's  
 Bridgeport ..... Wayside Furn. Shop  
 Bronx ..... Mallory Fordham  
 Brooklyn ..... Katz's  
 Brooklyn ..... Frederick Loeser's  
 Buffalo ..... Hengerer's  
 Cambridge ..... Gillespie-McCulley  
 Canton ..... Thurin's  
 Cedar Rapids ..... Luburger Co.  
 Charleston ..... Woodrum's  
 Charlotte ..... Belk Bros. Co.  
 Chattanooga ..... Fowler Brothers  
 Chicago ..... Marshall Field & Co.  
 Cincinnati ..... A. B. Closson Jr.  
 Cincinnati ..... Pogue's  
 Cleveland ..... Sterling & Welch  
 Columbia ..... Van Metre's  
 Columbus ..... F. G. & A. Howald Co.  
 Cuyahoga Falls ..... Long & Co.  
 Dallas ..... Titcher Goettinger  
 Davenport ..... M. L. Parker  
 Dayton ..... L. E. Mudd  
 Decatur ..... Bachman & Co.  
 Denver ..... Daniels & Fisher  
 Des Moines ..... Younkers  
 Detroit ..... Grinnell's  
 Duluth ..... Enger & Olson  
 Elmira ..... J. P. & M. Sullivan  
 El Paso ..... American Furniture Co.  
 Erie ..... Klick Furniture Co.  
 Evansville ..... R. & G. Furn. Co.  
 Fall River ..... Modern Furn. Co.  
 Flint ..... Gaine Furniture Co.  
 Fort Wayne ..... Maumee Furn. Co.  
 Fort Worth ..... Ellison's  
 Freeport ..... House of Lindberg  
 Genesee ..... Chapman-Burrous  
 Glens Falls ..... Wilmarth's  
 Grand Rapids ..... Klingman's  
 Green Bay ..... Ebner's  
 Greenville ..... Craig-Rush Furn. Co.  
 Harrisburg ..... M. Lee Goldsmith  
 Harrisburg ..... J. P. Harris & Son  
 Hartford ..... G. Fox & Co.  
 Hartford ..... Wm. H. Post Cpt. Co.  
 Houston ..... Suniland Furniture Co.  
 Hutchinson ..... Graber Furniture Co.  
 Indianapolis ..... L. S. Ayres & Co.  
 Jackson, Mich. .... Jury-Rowe Co.  
 Jackson, Miss. .... Kennington's  
 Jacksonville ..... Ridgell Furn. Co.  
 Johnstown ..... Penn Traffic Co.  
 Kalamazoo ..... Vermeulen's  
 Knoxville ..... Fowler Brothers  
 Lafayette ..... Reifers  
 Lancaster ..... Watt & Shand  
 Lansing ..... Hull's  
 Lincoln ..... Hardy Furn. Co.  
 Los Angeles ..... Bullock's  
 Louisville ..... Burdorff's  
 Madison ..... Frautschi's  
 Mansfield ..... W. E. Jones  
 Massillon ..... C. O. Finefrock Co.  
 Memphis ..... Goldsmith's  
 Milwaukee ..... Klode Furniture Co.  
 Minneapolis ..... The Dayton Co.  
 Mobile ..... Adam-Glass



*Authentic*  
**REPRODUCTIONS**

For you who cherish the ever-inspiring beauty of the 18th Century, Kindel of Grand Rapids reproduces the choicest originals. Skillfully crafted from Honduras mahogany, each piece is richly hand-finished for subtle beauty of tone. Kindel reproductions will harmonize perfectly with your finest antiques.



Monroe, La. .... Monroe Furn. Co.  
 Monroe ..... Floral City Furn. Co.  
 Montgomery ..... Frank Tennille  
 Muskegon ..... Bishop Furn. Co.  
 Nashville ..... Period Furn. Co.  
 Newark ..... L. Bamberger & Co.  
 New Bedford ..... Wing's  
 New Britain ..... B. C. Porter Sons  
 New Castle ..... J. R. Frew & Co.  
 New Haven ..... Wayside Furn. Shop  
 New Orleans ..... Maison Blanche  
 New Rochelle ..... Mallory's  
 New York City ..... B. Altman & Co.  
 New York City ..... Hathaway's  
 Niles ..... Troost Bros.  
 Norfolk ..... Smith Furn. Co.  
 Oakland ..... Bonyng's  
 Oklahoma City ..... A. F. Williams  
 Omaha ..... Orchard & Wilhelm  
 Pasadena ..... J. H. Biggar  
 Pasadena ..... Bullock's  
 Peoria ..... J. R. Marshall & Sons  
 Phila. .... Strawbridge & Clothier  
 Pittsburgh ..... Colonial Art Furn. Co.  
 Pittsburgh ..... Joseph Horne Co.

Pittsfield ..... Rice & Kelley  
 Pontiac ..... Stewart-Glenn Co.  
 Port Huron ..... Charles Fitzpatrick  
 Portland ..... Porteous-Mitchell-Braun  
 Portland, Oregon ..... Paul Schatz  
 Portsmouth ..... Long & Co.  
 Pottstown ..... Wilke Furn. House  
 Pottsville ..... Hummel's  
 Providence ..... Burke-Tarr's  
 Racine ..... Porter's  
 Reading ..... John F. Lutz-Esterly  
 Richmond ..... Miller & Rhoads  
 Roanoke ..... Reid & Cutshall  
 Rochester ..... Sibley-Lindsay-Curr  
 Rockford ..... House of Lindberg  
 Saginaw ..... John Schmelzer  
 St. Joseph ..... Townsend & Wall

Saint Louis ..... Lammert's  
 Salisbury ..... R. E. Powell & Co.  
 Salt Lake City ..... Dinwoodey's  
 San Antonio ..... Joske's  
 San Antonio ..... Stowers  
 San Diego ..... Henry Levy  
 San Francisco ..... John Breuner  
 San Francisco ..... W. & J. Sloane  
 Scranton ..... Stoehr & Fister  
 Seattle ..... Frederick & Nelson  
 Seattle ..... Wm. L. Davis Sons  
 Sellersville ..... Buck's Wayside  
 Sharon ..... J. M. Willson & Sons  
 Shreveport ..... Bewley Furn. Co.  
 Shreveport ..... Friend-Piper Studios  
 South Bend ..... Shidler Bros.  
 Springfield, Ill. .... A. Dirksen & Sons

Springfield, Mass. .... Red Lion Shop  
 Springfield, Mo. .... Long's Furn. Shop  
 Stockton ..... Yeager's  
 Sunbury ..... W. C. Dunkelberger  
 Syracuse ..... E. W. Edwards & Son  
 Tacoma ..... A. T. Norman Co.  
 Terre Haute ..... Weberg's  
 Terryville ..... Terryville Furn. Store  
 Toledo ..... Grinnell's  
 Trenton ..... Herman Spiegel  
 Tulsa ..... Cathey's  
 Urbana ..... The Rock Shop  
 Utica ..... E. Tudor Williams  
 Washington ..... Mayer & Co.  
 Waterbury ..... Hampson-M-Abbott  
 Waynesboro ..... Wolff & McKown  
 White Plains ..... Mallary's  
 Wichita ..... Geo. Innes Co.  
 Wichita Falls ..... North Texas Furn.  
 Wilkes-Barre ..... Erwin Furn. Co.  
 Williamsport ..... J. P. & M. Sullivan  
 Worcester ..... Joseph Grace  
 York ..... N. J. Leader-Jacobus  
 Youngstown ..... Penner Furn. Co.  
 Youngstown ..... Strouss-Hirschberg

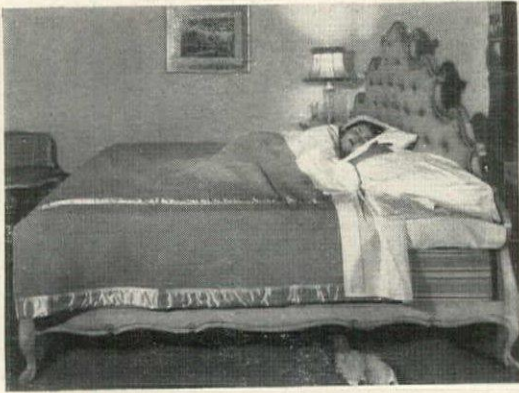

the width and length is **Hale's Beds**

Spacious and slumberful as a heavenly cloud and as long and wide as your dreams . . .  
 "The Venetian" • Hale's beds are extra long . . . extra wide . . . and so extra luxurious. Stretch out, curl up, sleep in any direction . . . no margins of length or width will curb your freedom. Furthermore, Hale's will create a bed to *your own* specifications. 37 wondrous headboard designs to choose from. • Simmons extra-size Beautyrest mattresses over heavy-coil, separate box springs. Over-size blankets, sheets and spreads.

*the rest is yours!*



Hale's Beds, 605 Fifth Avenue (at 49th Street) New York

# BEAUTIFUL SETS OF *Color* PRINTS TO ENRICH YOUR HOME

These fine, full-color reproductions of famous engravings and lithographs add richness, gaiety, and interest to every room. Here is an expert's selection of outstanding pictures with lasting appeal. Extremely attractive and tasteful when framed in pairs, or groups of fours and sixes. Perfect gift for art-lovers, hostesses, new homes.

*Ready for Framing*

### YACHTING PRINTS

A beautiful series of 4 hand-colored prints depicting scenes from the famous International Cup yacht races, with the thrill and action of Yachts in full sail, they will blend perfectly in your home, office or any interior.

#602 19" x 21" \$10.00 set

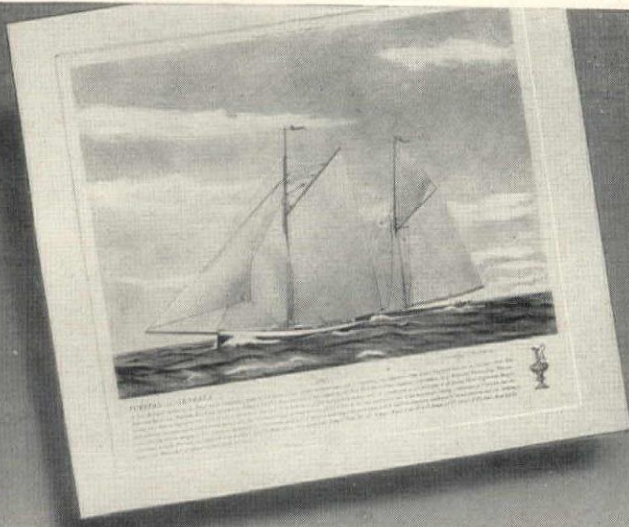

**OLD PARIS**—A series of 6 hand-colored prints illustrating typical 18th Century Parisian character studies.  
#404A 9" x 12" \$4.95 set



**CHINESE**—Set of 6 hand-colored Chinese moderns in delicate pastel tones. That "something extra" for your rooms.  
#302B 9" x 12" \$4.95 set



**CURRIER & IVES**—Americana at its best! 8 specially selected colorful prints at an unusually low price. Hand colored.  
#111C 9" x 12" \$3.95 set  
#111A 12" x 16" \$7.50 set



**SONG BIRDS**—Richly colored set of 8 song birds by J. Gould, famous bird artist. Perfect for mass groupings.  
#503B 9" x 12" \$4.95 set  
#503C 6" x 8" \$3.50 set



**ANTIQUE FLORALS**—Set of 8 charming Raubilliac florals, colored in a quaint, antique manner.  
#207B 11" x 14" \$4.95 set  
#207D 8" x 10" \$3.50 set



**"CRIES OF LONDON"**—A fine set of 4 Old English mezzotints depicting the colorful street vendors of 18th Century London.  
#206A 8 1/2" x 11 1/4" \$2.95 set



**HUMMING BIRDS**—A brilliantly colored series of 6 Gould Humming Birds . . . soft tones deftly blended to create an ethereal air.  
#301A 10" x 12" \$4.95 set



**LA MODE ILLUSTRÉE**—Lovely for Milady's room. A set of 6 charming 19th Century French Fashion subjects.  
#220A 11" x 13 1/2" \$4.95 set

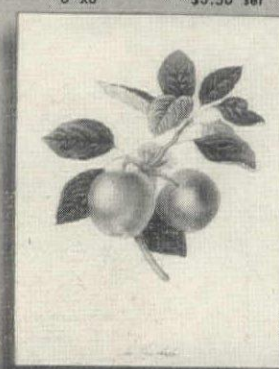

**FRUITS**—Set of 6 exquisitely hand-colored Fruit Prints, in opulent, eye-appealing colors and tones.  
#304A 10" x 12" \$6.00 set



**CAMELLIAS**—This set of 6 hand-colored beautiful camellia prints will add distinction to your rooms.  
#107A 9" x 12" \$4.95 set  
#107B 6" x 8" \$3.50 set



**TAVERNS**—You'll be delighted with this set of 6 Old English Tavern Prints. Rich in tone, quality and subject matter.  
#208B 13" x 16" \$6.00 set  
#208A 9" x 11" \$3.50 set



**FISHING**—A delightfully humorous series of 5 comic fishing scenes . . . caricatures reproduced from Old English engravings.  
#303C 10" x 12 1/2" \$6.00 set



**PREVOST FLOWERS**—An unusual selection of 6 floral prints by Prevost. Coloring and composition are superb.  
#106A 9" x 12" \$1.95 set  
#106B 16" x 20" \$5.00 set

*All Prints Shipped Postpaid!*

## USE HANDY ORDER FORM

CRESTE-ANDOVER CO. DEPT. NO. HG-66  
205 East 85th Street, New York 28, N. Y. Date.....

Gentlemen:

Please send me **POSTPAID** the set (or sets) of prints which I have checked below:

- |   |        |   |        |
|---|--------|---|--------|
| <input type="checkbox"/> 106A Prevost Flowers .....   | \$1.95 | <input type="checkbox"/> 208B English Taverns .....     | \$6.00 |
| <input type="checkbox"/> 106B Prevost Flowers .....   | 5.00   | <input type="checkbox"/> 220A La Mode Illustree .....   | 4.95   |
| <input type="checkbox"/> 107A Camellias .....         | 4.95   | <input type="checkbox"/> 301A Humming Birds .....       | 4.95   |
| <input type="checkbox"/> 107B Camellias .....         | 3.50   | <input type="checkbox"/> 302B Chinese Moderns .....     | 4.95   |
| <input type="checkbox"/> 111A Currier & Ives .....    | 7.50   | <input type="checkbox"/> 303C Fishing Caricatures ..... | 6.00   |
| <input type="checkbox"/> 111C Currier & Ives .....    | 3.95   | <input type="checkbox"/> 304A Fruits .....              | 6.00   |
| <input type="checkbox"/> 206A "Cries of London" ..... | 2.95   | <input type="checkbox"/> 404A Old Paris .....           | 4.95   |
| <input type="checkbox"/> 207B Antique Florals .....   | 4.95   | <input type="checkbox"/> 503B Song Birds .....          | 4.95   |
| <input type="checkbox"/> 207D Antique Florals .....   | 3.50   | <input type="checkbox"/> 503C Song Birds .....          | 3.50   |
| <input type="checkbox"/> 208A English Taverns .....   | 3.50   | <input type="checkbox"/> 602 Yachting Prints .....      | 10.00  |

I enclose  Check  Money Order totaling \$..... as payment in full.

NAME.....

ADDRESS.....

CITY & ZONE..... STATE.....

**CRESTE-ANDOVER COMPANY**

205 EAST 85th STREET • NEW YORK 28, N. Y.



Carson  
Pirie  
Scott & Co.

# Candelabrum Lamp

a full 26 1/2 inches tall  
...with hand-sewn shade  
17.95 complete

Tall enough to be highly impressive when you use it singly...but twice as important in pairs. Silver finish with stretched rayon taffeta shade in egg-shell color, or French bronze finish with the shade in tan.

■ LAMPS, Seventh Floor

Carson Pirie Scott & Co., 15. State St. Chicago 3, Illinois



# SHOPPING

All merchandise shown on these pages, editorially or in advertisements, may be ordered by writing directly to stores. Most prefer not to handle c.o.d.'s, so please enclose check or money order. All firms, except those selling personalized services, agree to refund full price of any item returned by unsatisfied readers.

## METALCRAFT



Boy Going Fishing—an unusual weather-vane. Made of weather-resistant metal, finished in black. 27" wide 32" high \$16.50. Large size 30" wide 40" high \$22.00. Prices f.o.b. Wheeling. ORDER NOW. Prompt Shipment.



HAGERSTROM METALCRAFT STUDIO  
Original Handcrafted Specialties  
42 Milwaukee Ave., Wheeling, Ill.



### ARTCRETE BIRD BATH

No. 7163

33 1/2" high x 23" wide.

Price \$20.00 freight collect

A Bird Bath is a necessary and enjoyable part of your garden and will bring the Birds to delight you with their merry song. For good measure, they will destroy many injurious insects on your trees, shrubs and lawn. The Bird Bath is cast marble with a marble-like texture, and will resist time and weather like the natural marble of which it is composed. Immediate shipment upon receipt of price. Send 10 cents for Catalog of Bird Baths, Benches, Fountains, Figures, Flower Pots, Vases, Pedestals, Bird Feeders, Sundials, etc.

ARTCRETE PRODUCTS CO.

Est. 1921.

UPPER DARBY P. O., PA.

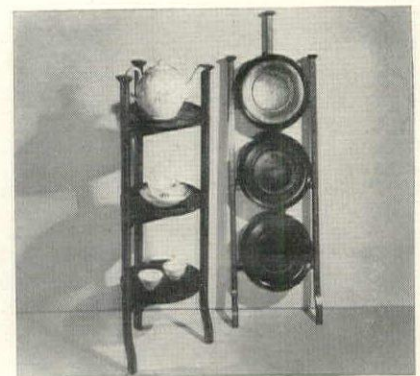

Folding muffin stand, hand-made by a skilled cabinet-maker, is definitely in the heirloom category. Interesting to posterity will be your initials and date of purchase burned underneath. Of solid mahogany with satinwood inlay, 31 3/4" tall, shelves, 9". \$45 exp. col. Tover Signature Pieces, 14 Newbury St., Boston, Mass.



Aristocratic in design, these sterling beakers are classics, copied from originals by Mr. Revere of Boston. His clients probably didn't drink Old Fashions from them—but you will. Use them, too, as individual vases. 3" tall, \$25 each; \$300 a dozen including tax and postage from Firestone & Parson, 344 Boylston St., Boston 16, Massachusetts.

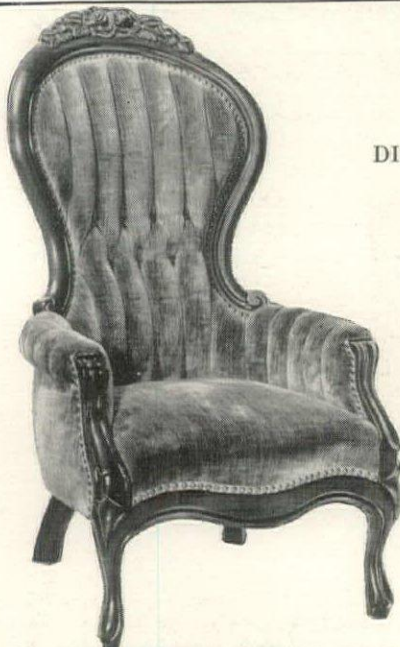

## True Victorian!

A Gentleman's Chair  
DIRECT TO YOU—EXPRESS PAID

Here is the gracious rightness—the authenticity you require for starting, or adding to, your Victorian collection—the Bayfort Gentleman's Chair from our Portfolio of True Victorian reproductions. Its warmth and impeccable splendor—its solid mahogany joinery (hair filling, both inside and outside), and its styling, are unsurpassed. Seat has 9 coil (8 knot tie) springs on solid web bottom. The traditional rose motif and moldings are painstakingly carved. There is an "already-lived-with" appearing patina and a symphony of gracefully flowing lines. Size: W. 28"; H. 46", inside depth 22"; H. from seat top to floor 15 1/2". In lovely Antique Velvet—either Blue, Red, Green, Gold or Plum, with both gimp and brass nail outlining—\$139.50. Without brass nail trim—\$134.50. Express paid by us. Send your check or money order. No C.O.D.'s. Full satisfaction guaranteed.

Bayfort Society  
BOX 1808 CHARLOTTE, N. C.

If preferred, choose from our fine floral or figured tapestries. Samples on request. Or send 3 1/2 yards of your fabric for covering and deduct \$11.00 from above price. Write also for your copy: "A Portfolio of True Victorian."



## STERLING SILVER

Always a charming possession or perfect gift for showers, weddings, bridge prizes or anniversaries. Guaranteed unweighted Sterling Silver with decorative Gadroon borders. Offered now at unusual price.

- 3/4" CIGARETTE URN \$4.50
- 2 3/4" ASH TRAY \$2.50
- BOTH FOR ONLY \$6.75

Federal Tax included — Postage paid.  
Send money order or check — No C. O. D.'s

STERLING COMPOTES  
P. O. BOX 54 HAMDEN 14, CONN.

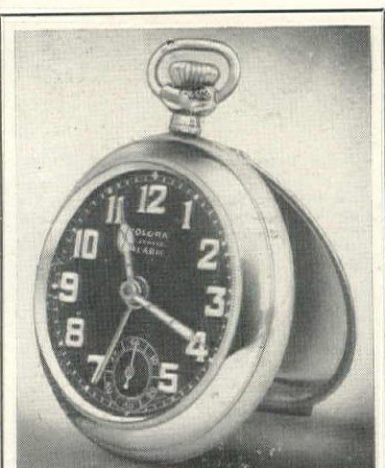

### POCKET ALARM WATCH

You'll never be late with this alarm watch to remind you of appointments, your favorite radio program, waken you when traveling and keep good time for you every day. Pleasant bell alarm. Luminous dial. Back opens to stand like a clock. 7 jewels. In chrome \$16.25, \$22.50 in gold plate, postpaid. Excellent gift for that friend or mate who is always late. Youngsters 6 to 60 will love it.



Send 25c for new booklet "Romance of Time", with clock and barometer catalog.  
HARLEY'S CLOCK SHOPS  
ALTMAN BLDG., KANSAS CITY 6, MO.



# AROUND



**Robin Hood** is a jaunty figure. Clad in Lincoln green, he has real leather boots and carries a trusty bow and quiver of arrows. One of the Paquita dolls, which children prize as toys and doll connoisseurs regard as collectors' items, he is hand-carved and hand-painted. 10½" tall, \$8 ppd. from Marshall Field, Chicago 90, Ill.



**New England stoneware** jam pots or bean bakers (they're oven-proof) are hand-fashioned and hand-decorated in typical designs, Schooner, Sugar Maple, Apple and "Sacred Cod." Each is signed by the artist, Kneseth Denisons. \$1.75 postpaid. \$2 W. of Miss. from Frances Hall Perrins, Westford, Massachusetts.



**A portrait of your puppy** hand-engraved on copper and set in a beautiful natural or ebony-finished frame, makes a handsome wall decoration, tray or table top. 17" sq. Specify breed and dog's name. \$12.50. Trays also come with Old English initials, same price. With folding stand 22" high, \$17.50 ppd. Henry W. Longfellow Studio, Weston 93, Mass.

## salad set you'll prize for years!

What's so special about this set? The wood! The workmanship! It's native birch, seasoned five years to prevent splitting. Meticulously hand-turned and finished by Vermont master craftsmen to play up the beauty of the grain.



**8-piece set, as illustrated, 29.50**

11" Bowl, 8.50    Fork and Spoon, 2.50  
16" Tray, 9.00    Indiv. Bowl, 2.50 ea.

Postpaid U. S. A. No C. O. D.

*Green Mountain Guide*

57 North Winooski Ave., Burlington, Vt.



### WELL and TREE DISH in Shining Silver Plate

Add splendor to dining at home by serving in this large handsome platter. Heavily silver-plated on copper. Gadroon border. 17" in diameter. Two unusually deep vegetable sections and a good sized well and tree center for meat and gravy.

ONLY \$13.75

(Postage and 20% tax included) Check or money order. No C.O.D.'s, please.

queens fair 194-06 99th Ave. Hollis 7, L. I.

## Attractive from every angle



This distinctive ornamental standard is handmade of heavy wrought iron and painted with long-lasting baked enamel black finish. Easily installed, the mail box stands 3'6" above ground.

Mail Box, approved by Postmaster General, is made of Lifetime Aluminum and hand painted with your name and address.

Prices: Post \$20.00, Mail Box \$6.75. Both for \$26.75. Shipping weight 30 lbs. F.O.B. Birmingham. Send check or money order.

**McDONALD**  
**BURGLAR BAR WORKS**  
P.O. Box 1687 Birmingham, Ala.

**Old Virginia**  
**COBBLER'S BENCH**  
*Authentically Reproduced*

... from a bench found in the famed Shenandoah Valley of Virginia. Your friends will be charmed by this unique coffee or cocktail table with its attractive, comfortable seat of genuine leather. Sturdily constructed of knotty pine with lustrous light or dark finish. 36" long, 17" wide, 18" high.

\$32.50—express collect  
F. RUST 10TH - Waynesboro, Va.

**English**  
**BONE CHINA**

**PASSION FLOWER**  
America's largest retail selection at lowest prices of open stock English Bone China. New dinnerware booklet will be sent on request.

**HERBERT S. MILLS**  
11 KING ST. E. - HAMILTON, CANADA

**Lewis & Conger SPRING CATALOG ready for you**

32 pages—over 250 items shown—mail coupon below

**DRIP-PROOF, TOASTED SANDWICHES**

Your favorite "filling" spread on bread, can be sealed in Toas-Tite and toasted over stove or grate fire, to make a delicious, piping hot, drip-proof sandwich—or even fruit tart! Aluminum with wood handles, 3.00

Please send me:  
..... Spring Catalog HG..... Toas-Tite @ 3.00

**LEWIS & CONGER**  
Ave. of Americas at 45th St.,  
New York 19, N. Y.  
VAN 6-2200

Name .....

Street .....

City ..... State .....

Charge my acct.  Check or money order herewith

Beyond 150 miles, add 20c for postage, insurance

For delivery in N. Y. City, add 2% Tax

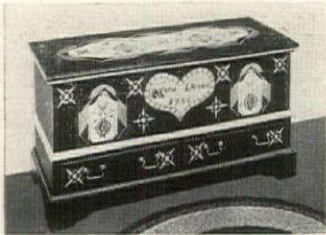

By courtesy of the Metropolitan Museum of Art



### Pennsylvania DOWER CHESTS

- \* authentic reproductions
- \* fine cabinetwork
- \* hand-painted with hand-mixed paints
- \* your satisfaction guaranteed.

Each chest displays good Pennsylvania folk art, with colors beautifully softened as in the 18th Century originals at the Metropolitan Museum. Designs include traditional symbols . . . unicorns, pomegranate, tulip and hex signs. Dimensions 48" by 19" wide.

(A) Full color design on black, red, dark green or white, all antiqued . . . \$160

(B) Two drawers. Background black, red, green or white, all antiqued . . . \$150

(C) Norman Conquest of England from Bayeux Tapestry, in full glorious color, background antiqued black, red, or green. Beautiful center of interest for your library . . . \$200

Fine hand-decorated pieces to order  
Professional inquiries invited

*The* **Mac Intosh Company**  
Lyons, New York



# SHOPPING

**Plastic tobacco pouch,** made of clear Lucite, enables owner to see when it should be refilled. Catch flicks back so pipe can be filled easily and quickly without spilling tobacco crumbs on furniture or rugs. Rigid construction keeps tobacco from crumbling or powdering. \$1.95 ppd. Foster Products, 257 4th Ave., N. Y. 10.

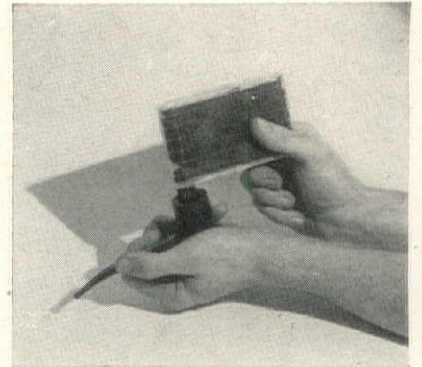

**Stubby copper lamp,** an original design, suitable for desk or bedside table, is hand-finished, has a six inch shaft and an American walnut base that blends well with the copper color. With single socket for clamp-on shade, it's 13" overall. Without shade, \$15.50, with bronze shade, \$17 ppd. Yard Lamps, Box 111, Stonington, Connecticut.



**Portable incinerator** rolls to grass or weeds to be burned, which is speedier and less strenuous than hauling them to fire. Also good for collecting refuse, it dumps easily. Sturdy, all-metal, welded construction. Pan below hopper catches ashes, protects lawn. 6' over-all, 3' 2" high. \$69.50 exp. col. County Iron Works, Ellendale Ave., Port Chester, N. Y.



**Copper POST LAMP**  
20 IN. HIGH  
WIRED \$18.

**WAGON WHEEL LIGHT**  
RUSTY FINISH

32 IN. DIAM.  
6 LITES \$67.

24 IN.  
5 LITES \$56.

WRITE FOR CATALOG

**SPENCER STUDIOS**  
INCORPORATED  
710 CHESTNUT, PHILA. 6, PA.



### Hearth-side Footstool

Copied from a Quaint American original with serpentine shaped rim and authentic "bun" feet. Old-fashioned beige tapestry upholstery. Solid birch in rich, hand-rubbed Cherry finish. It's a favorite of small children. You'll love it winter evenings before the grate fire, or as a very choice foot rest. Size: top 14 x 14 inches. Height 6 inches. Shipped prepaid to \$9.95 your nearest express office . . .

Needlepoint, for you to finish, just the right size, \$2.10, and we'll send you sample card of 10 colors of yarn. Takes 12 skeins at 35 cents each. We'll put your needlepoint on for you. Complete, stool, needlepoint, and yarn . . . \$16.25

*Carl Forslund*

EAST FULTON  
GRAND RAPIDS 2, MICHIGAN  
Send for FREE illustrated Catalog

**DAMP BASEMENT?**  
DRY it With

**DRIZAIRE**

The MODERN DEHUMIDIFIER

Only \$39.50

It removes moisture from the air. It guards against damp and mildew. Remarkably successful in homes, warehouses and cold cellars. Operates on 110 volts A.C. Portable. Just plug it in where you need it and let it work.

Order Your DRIZAIRE Today  
"The Champ Against Damp"

**Pioneer Chemical Works, Inc.**  
940 N. Delaware Avenue  
Philadelphia 23, Pennsylvania  
Express Collect. No C.O.D.'s Please

**A Good Head for Money!**

Mechanical elephant bank. This pink elephant, when his tail is pushed down, automatically clutches the coin you've placed in his trunk, and tosses it into his forehead for safe keeping. Maybe money goes to his head—but, it's a good thing for you! Coins may be removed without any trouble, and elephant is put together quickly for new saving. 5" x 8". Entirely metal. \$2.75 postpaid.

No C.O.D.'s please

**Edith Chapman**  
168 East 33rd Street New York 16, N. Y.

**PRESENT PERFECT**

Be sure to save your next wedding invitation because it plays a star role in your gift to the bride. Send it to us and we mount it on either an antiqued white and gold metal waste basket, 13" pie crust tray, or in a 1" heavy gold antiqued moulding ready for hanging. Each piece is lacquered for permanence.

\$8.50 each, postpaid

**PAGE & BIDDLE, INC.**  
21 Station Road  
Haverford, Pa.

**4 PAIRS of Beautiful, Flowered HIGHBALL GLASSES**

8 for a mere \$2.00

Drinks taste better from these handsome 11 oz. bottomed glasses. 4 matched pairs. 4 gorgeous flower motifs in Nature's own coloring. Glasses you will be proud of . . . glasses your guests will admire.

Send personal check or money order. Sorry, no C.O.D.'s. Express prepaid, \$2.00.

**Styled by CECIL**  
"Famous for 25 years in glass"  
206 Canal St., New York, N. Y.

# AROUND



**Cigarette dispenser** holds 10 packages—a full carton—insures against the “all out” panic and filled, it is a comforting sight to see hanging on the wall. In antique pine finish, with appropriate verse, “Tobacco is a dirty weed, I like it . . .” \$1.50 ppd. Krebs’ Town Shop, 45 Broad St., Westerly, R. I.



**Distinctly his**, a sterling silver belt buckle made up of three square initials is a smart something to give a man for the slack, casual season. \$13. Two-letter cuff links to match, \$13 a pair. Prices include tax and postage. Black Starr & Gorham, 594 Fifth Avenue, New York 19, New York.

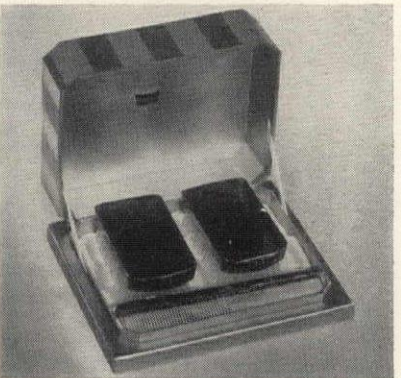

**Goodgroomers.** The Hughes military brush set of mock tortoise shell has bristles made of sturdy nylon, stimulates circulation as well as giving a nice thorough brushing. Well shaped for a good hand grip, they come with a comb in a handsome presentation box, \$7.50 from Lord & Taylor, 424 5th Avenue, New York 18, N. Y.

**Children going to camp?**

just IRON ON PERMA-NAME tapes

• SAVES HOURS OF TIME •

Order Now For Your Boy

Or Girl Going To Camp



Actually becomes part of the garment — cannot tear, rub or wash off. Ideal for labeling camper's and school outfits. Tapes individually cut and boxed. Black ink — White tape.

\$2 for six doz.  
\$3 for 12 doz.

Print Name Clearly

**TRANSPARENT PRODUCTS CO., INC.**

NO. C.O.D.'s ESTABLISHED 1935  
Dept. HG1, 324 East 24th Street, New York, N. Y.

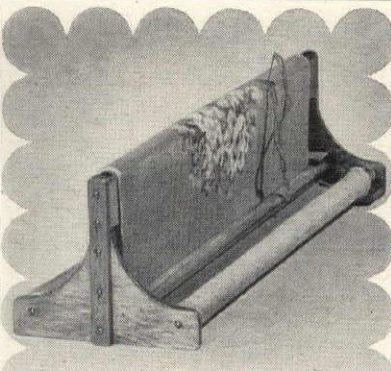

**AT LAST! A LOOM FOR YOUR NEEDLEPOINT!**

Complete your needlepoint in half the usual time with this revolutionary loom! Little blocking is needed... beginners' work becomes expert. Hand-made of lacquered Oregon fir with stainless steel stitching bar; loom accommodates canvasses up to 22" wide (larger sizes to order). Simple instructions enclosed. Order now! Express prep'd. Sorry, no C.O.D.'s **\$7.95**

C. W. MORSE

4425 Mathew Street, St. Louis 20, Mo.

*The Cup That Cheers -  
Your Walls*

These gay, hand-painted cups and saucers, complete with white wire racks, will add a truly bright note to your walls — particularly when you accent their decorative charm with a sprig of planted ivy or philodendron.



*The Complete Set*

2 CUPS — 2 SAUCERS — 2 HANGERS

**1.95 Set**

(Add 25c for postage)

(In Ohio add 3% sales tax)

*The Union*, COLUMBUS 15, OHIO



**VINEYARD HAVEN CHAIR**

Beautifully designed from the graceful turnings of an old Colonial spinning wheel . . . arms are a replica of those used on an original Boston rocker. Finish is hand rubbed in honey maple or mahogany. Floral covering in soft rose, blue, natural or gold. Also available in striped sateen in red, green or blue. Made of New England birch and rock maple.

\$19.95 each, express collect  
2 for \$38.50 express collect,

send check or money order to

**ASHBURNHAM ASSOCIATES**

Box 191 Ashburnham, Mass.

from ENGLAND



A Beautiful Wedding Gift  
**Four-Piece Silver Plated  
TEA & COFFEE SET**

Made in Sheffield, England, the Home of Master Craftsmen

PRICE \$60.00  
Tax Incl.

Free Delivery in U. S. A.

Cash, Check or Money Order

Quantity Limited

Money refunded in full if dissatisfied and returned within 10 days.

**VEIGH**

16 West 55th St.  
N. Y. 19, N. Y.

**Water Bench**

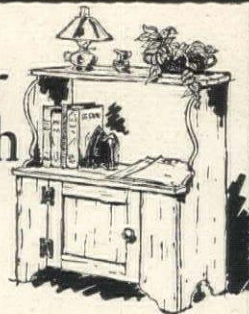

A versatile OCCASIONAL TABLE, PLANT STAND, or UTILITY CABINET for child's room, Hand made of mellow brown antiqued Knotty Pine.



30" high  
28" wide  
17" deep **\$22.50** express collect

One of 28 practical Reproductions by the LENNOX CRAFTSMEN

Send for Catalogue

**The Lennox Shop**  
The Unusual in Gifts and Home Decorations  
HEWLETT, N.Y.

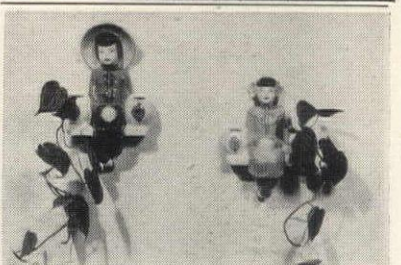

**California Ceramic**

Beautifully hand painted and expertly crafted—The colorful Chinese boy and girl vine holders will brighten and add charm to any room. Available in a combination of rose and black or two toned green. State Choice. Boy is 10" high, girl slightly less. Use soil or water—easily hung on wall.

Each \$5.50 or \$10.00 the set

Postpaid. No C.O.D.'s

**ELLISON'S**  
Box 284 Orange, N.J.

**Sweet and Low**

best describes  
**BABY BOUDOIR**  
practical new line  
of Juvenile furniture

"How adorably sweet . . . and so inexpensive, too!" That's what women everywhere are saying about Baby Boudoir . . . enchanting new line of baby furniture. Durably built of ponderosa pine, Baby Boudoir is finished in easy-to-clean lustrous lacquer . . . trimmed with gay little pictures all children like. All edges are rounded and drawer pulls concealed for your child's protection. It's the kind of furniture all mothers dream about. And so practical, too! Merely by purchasing one or two extra pieces you can use it right through school years as your baby grows up. So why look further? Order direct from **BABY BOUDOIR** and save dollars this easy, economical way. Colors—Baby Blue, Baby Pink, Knotty Maple, Knotty Natural and White. State Color.

**IMMEDIATE DELIVERY AT THESE LOW PRICES**

|   | Width | Height | Depth   | Shp. Wt. | Price   |
|---|-------|--------|---------|----------|---------|
| 4-Drawer Chest                            | 28"   | 36"    | 14 1/2" | 65 lbs.  | \$28.25 |
| Book Case                                 | 36"   | 36"    | 10"     | 42 lbs.  | 13.75   |
| Troy Box                                  | 28"   | 14"    | 14"     | 36 lbs.  | 12.25   |
| Wardrobe (6 hangers & shoe rack included) | 18"   | 36"    | 14 1/2" | 46 lbs.  | 24.45   |

Desks, 3- and 5-drawer chests and various size bookcases also available. Write for low prices.

All Prices F. O. B. Des Moines. Add 2% Sales Tax in Iowa  
5% discount on all orders of \$75 or more  
Send all orders to Dept. 3 G

**Baby Boudoir Co.**

2825 Grand Ave., Des Moines, Ia.

**WE LOVE THE RAIN MIST LAWN SPRINKLER**

We get a healthy drink every time you water the lawn or flowerbed with the Rainmist sprinkler. It covers a 32-foot circle evenly and thoroughly. Guaranteed for five years. Machined from solid brass and fine aluminum. Tested and approved in every section of the U. S. Send check or money order for only \$1.50 a sprinkler to Intercession Corp., 2413 N. Pearl, Dallas, Texas.

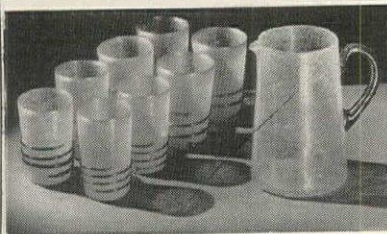
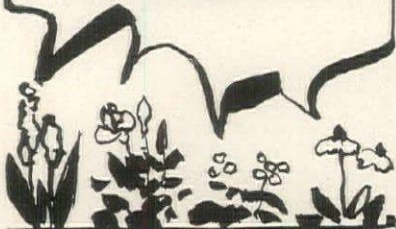

**GLAMOROUS GLASSWARE for the BRIDE-TO-BE**

Frosted beverage set . . . "cool as a cucumber" . . . that lends gracious elegance to the first summer "at home". 8 handblown water tumblers and pitcher. Spiral rings on tumblers match handle on pitcher in beautiful shimmering sea blue. A perfect gift for that June bride you know.

per set **\$10.00 POSTPAID**

Sorry, no C.O.D.'s. Send 10c for 48 page illustrated gift catalog.

**FRED LEIGHTON, INC.**

15 E. 8th Street New York 3, N. Y.

**Judy Punch Set OF AMERICAN SPARKLING CRYSTAL**



If you like to feel real party-like serving your favorite punch, this set is for you. An old time Judy Cut sharply pressed into sparkling crystal. You'll get a kick out of using it without spiking the punch. For receptions, parties and suppers. Great for your midnight lunch. Strong as a Joe Louis punch—sparkling as a Judy Garland Smile. Hurry for yours!

8 qt. Punch Bowl, 12 Cups, **\$4.50 Complete**  
Mail Orders Shipped Express Collect. No C.O.D.'s

**C. REIZENSTEIN SONS** 505 Liberty Ave., Pittsburgh 22, Pa.

Please send \_\_\_\_\_ Punch Sets at \$4.50 per set, express collect  
Check for \_\_\_\_\_ enclosed.

Name \_\_\_\_\_  
Address \_\_\_\_\_  
City \_\_\_\_\_



**SHOPPING AROUND**

A lucky opener in the shape of a horseshoe has a replica horseshoe nail for a handle. May also be used as a paper weight or ice crusher. Of cast bronze with highly polished chrome finish, it's \$2.50. In natural bronze with tumbled finish, \$1. Postpaid from De Witt's Country Store, 111 Main Street, New Canaan, Conn.

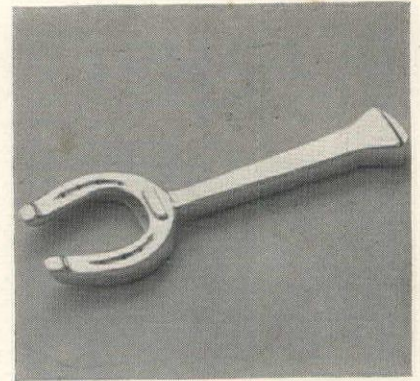

A young lady's age is easily told if she wears this hand-wrought, sterling silver birthday pin displaying the appropriate numeral. Simply and smartly designed, it can be had in numbers from 1 to 10, each \$3 except for 10, which feels awfully old and costs a big \$4.20 ppd., tax included. Wayne's, 35 Palmer Avenue, Bronxville, New York.

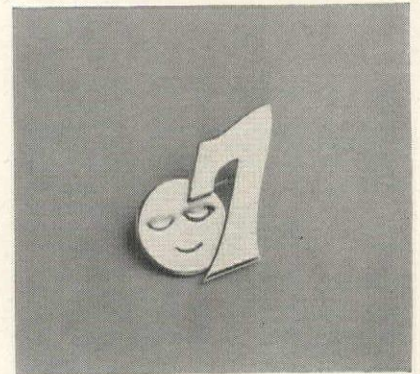

Chippendale styled and lastingly lovely, these oval dishes are perfect in the large size for candy or nuts; in the small for ash trays or individual nut or candy servers. Heavily silver plated on copper, the 8" x 6 1/4" size is \$5, post. 35c; 4 1/4" x 3 1/4", \$3 a pair, post. 25c per pair. Garfield & Co., 1727 Chestnut St., Philadelphia, Pa.



(Continued on page 43)



a perfect lamb of a cake makes an adorable centerpiece for showers or birthdays. It's simple to bake with the aluminum cake mold pictured below. 12" long, 3" thick. Easy instructions included. \$5 postpaid. No C.O.D.'s please. Sold only by mail

**RENALDE . . . 1525 18th St. Dept. F, Denver, Colo.**



IT'S A  
**K-Venience**  
**SHOE RACK**  
**\$4.50**  
POSTPAID

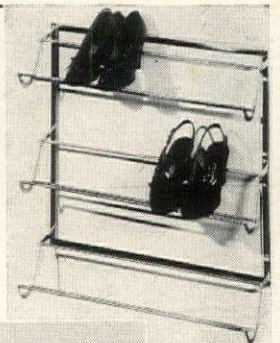

Chrome skirt and trouser hanger. Holds 8 trousers, skirts. Folds flat. **\$2.25 P'd**  
No C.O.D.'s Please

Off the floor . . . onto the door go all your shoes (men's or women's) neatly held in this beautiful chrome three-tier rack with toe guard to hold up to 12 pairs securely in place. Saves valuable space, protects shoes from dust, and how attractive! Width 20 3/4", height 22 3/4". Easily attached to wall or door.

**B.M. BERNE MARLING**  
Mail Order Corp.  
Dept. F, White Plains, New York  
"Among the Smart Suburban Shops"

# COLOR HARMONY *for your dining room...*

IMAGINE the muted red of this lovely Victoria-pattern Syracuse China in a room with a leaf green carpet, walls of antique yellow, a touch of yellow on the chair pads, and an echo of green in the drapes. Or blue used with white, warmed by high-lights of

Victoria red! By all means, consider your china pattern when selecting a color scheme for your dining room. And whatever the color you choose, Syracuse China has a harmonizing or contrasting accent in a pattern with exactly the period influence you seek. Just ask your favorite store.



SYRACUSE  
SINCE 1871  
China

Made by ONONDAGA POTTERY COMPANY, SYRACUSE, N. Y.

*Big rooms, little rooms...  
for every room,  
for every budget*



Decorating dreams become beautifully real when you use Kandell chintz. There are patterns of great distinction for traditional tastes, daring designs for modernists, gay motifs for informal rooms and children's rooms. There are fascinating color combinations, too, on fine-woven "Everglaze" cloth with a lustrous washable finish. All this at a price that means you can have magnificent Kandell chintz in every room! Full 36 inch width, from \$1.49 a yard.

**KANDELL** *Chintz* EVERGLAZE \*

Look for the name KANDELL printed on the chintz. Ask for KANDELL chintz in leading stores from coast to coast. For the store in your city, write to KANDELL, Inc., 261 Fifth Ave., New York.

\*A trade-mark signifying fabric finished and tested according to processes and standards controlled and prescribed by Joseph Bancroft & Sons Co.



Photo by Peaty

*Smart way  
to create spaciousness...*

Raleigh Embossed Wilton  
in shell and scroll leaf patterns  
will give your room that spacious look.



*Mohawk* rugs and carpets

MOHAWK CARPET MILLS, INC. • AMSTERDAM, N. Y.

A KITCHEN AS *individual* AS YOUR SIGNATURE!

*St. Charles*

CUSTOM BUILT OF STEEL



• Unique... exclusively yours... will be your St. Charles Kitchen, custom built just for you. How can you tell if a kitchen is custom built? Look at the counter. Is it continuous, including the sink? If an L or U shape, does it extend around the corner without seam or crack? In the kitchen above even the range is built-in. Notice also the gracefully rounded end. Other things to watch for are the special purpose storage units found only in St. Charles Kitchens. Naturally, such a kitchen can't be made from stock units... by getting some units now, and adding more later. Your St. Charles Kitchen will be made as a whole, after you approve the design. Even the finish is from one batch of enamel, sprayed and baked on every part at the same time for color uniformity. Your St. Charles dealer is a specialist in custom kitchens—to assure you the finest you can get for the money you invest.

**SEND FOR COLORFUL NEW BOOK**

"Your Kitchen... and You." Shows complete kitchens from photographs... pictures every St. Charles unit and accessory. Send 10 cents to cover the cost of mailing and handling. Tell us if you plan to build or remodel soon. Address St. Charles Manufacturing Co., 1683 Dean Street, St. Charles, Illinois.

  
*St. Charles*

THE QUALITY NAME  
IN KITCHENS



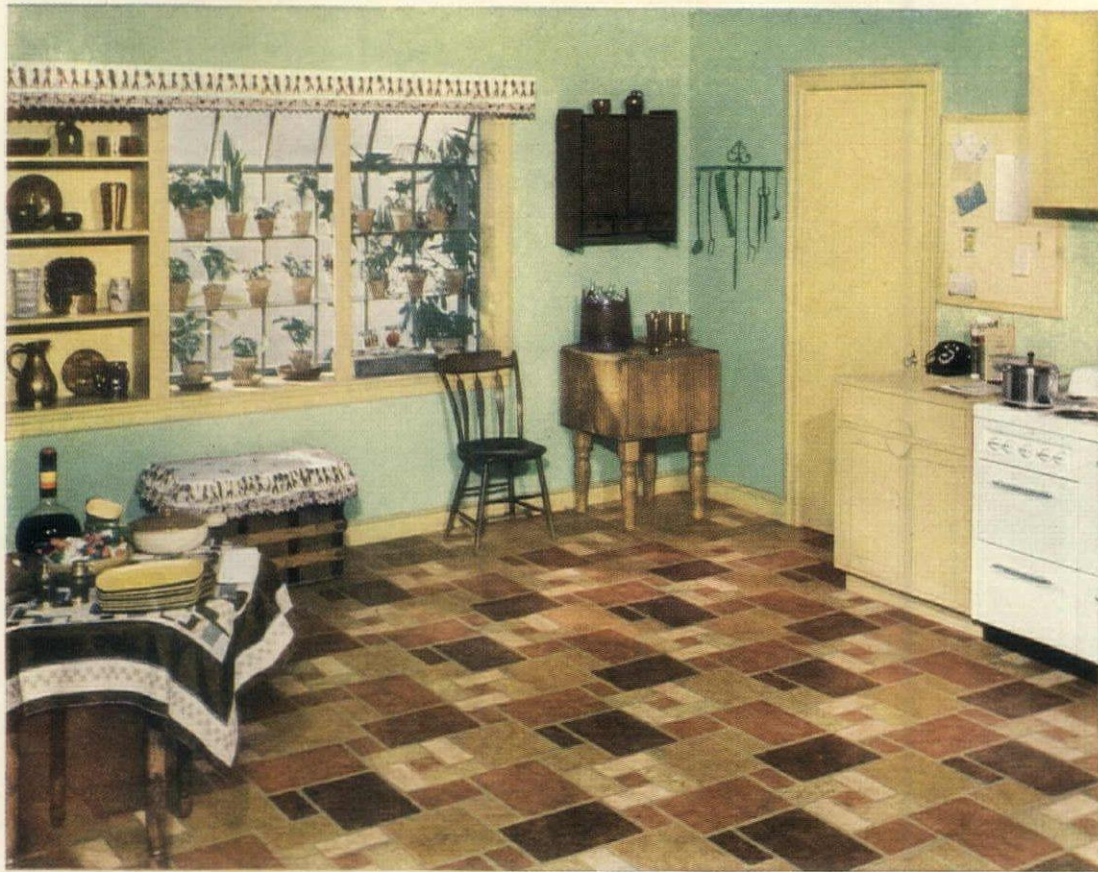

What, a garden in a kitchen? Yes! You can pick savory herbs and lovely flowers all year 'round from this deep, greenhouse window. Here's a down-to-earth kitchen made possible by the sturdy Sloane Quality Linoleum floor. See how the rust reds of this inlaid

pattern (#1620) produce an outdoor tile effect that blends perfectly with the spring greens and wood tones of the room. For the kitchen-gardener it's a practical floor too . . . colors will never fade or wear. See this lovely pattern at your Sloane dealers.

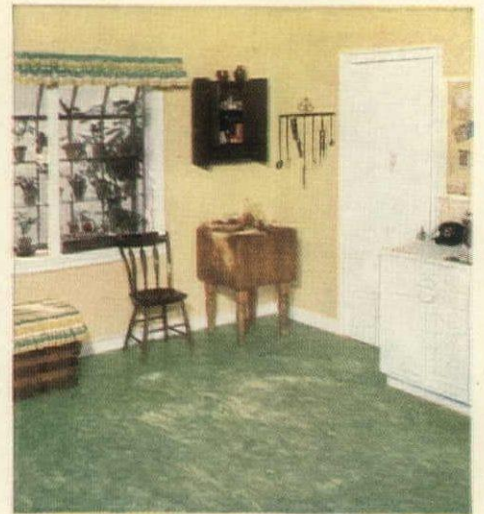

How do you like your kitchen green? Here growing things set the color scheme—with the accent on the wonderful, silver-green Inlaid Marbletone floor. Tucked away in the cabinet by the door are recipes, cookbooks, and family records. Yes, it's a gem of a kitchen . . . with the kind of floor you dream of. Its smooth, mill-waxed surface stays lovely longer . . . cleans in no time. See it (#0106) at your Sloane dealers.

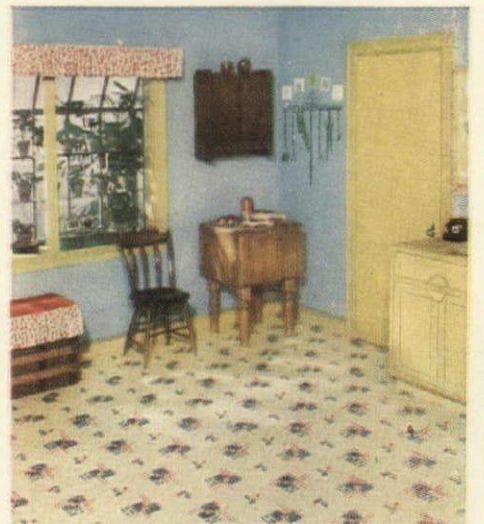

Here's a new idea for an old butcher's block. You'll find you use it 100 times a day . . . chopping salads, trimming meat—slicing, cutting. And HE won't balk at carving anymore with its solid strength to back you up. Here's a floor with an idea, too. A brightly designed pattern (#5164) in Sloane's heavy weight Printed-Enamel that makes a stunning blue and red kitchen. It looks as if it had been put down by experts, doesn't it? That's the trick. It's packed in rolls—just made for do-it-yourself people. Unroll it, cut it out, and put it down—that's all!

# New Kitchen Ideas

. . . now made possible

with the better design and truer

color of Sloane Quality Linoleum Products

IT'S EXCITING . . . it's easy . . . it's fun, to make over your kitchen (or any other room in your house) with Sloane Quality Linoleum Products to help you!

Brilliant inlaid linoleum like the flagstone or Marbletone patterns above—so color perfect you can immediately see the difference—with colors that can't be scuffed off or worn away . . . always bright as new!

Glorious patterns and designs in inexpensive Printed-Enamel will thrill you, too . . . for this hard-wearing, heavy weight floor covering—in rugs or by-the-yard (as shown in the striking blue and red kitchen)—gives you

the newest, smartest decorator colors at the lowest cost.

THERE'S Koroseal, too, the miracle plastic . . . in breathtaking colored tiles . . . and in practical cove base—to stand every test of wear and weather. And Asphalt Tile . . . sturdy . . . long-wearing . . . inexpensive.

Yes, in Sloane Quality Linoleum Products—recognized for their better design and truer color—you'll find just the floor . . . just the pattern . . . just the color for every room in your house! See your Sloane Dealer now for his famous design and color service. Look for his sign in every town!



**SLOANE-BLABON CORPORATION**  
295 FIFTH AVENUE, NEW YORK 16, N. Y.

*She Lives in St. Louis*  
*She Sleeps in* **UTICA**

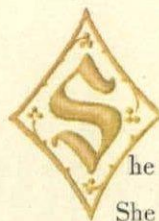
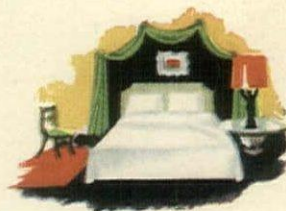

he sleeps in Utica Beauticale Sheets.  
 She loves their luxurious smoothness.

For these are not ordinary percales. They are BEAUTICALE  
 —crowning achievement of Utica's one hundred years  
 of textile craftsmanship. Better because they are made of  
 expertly blended cottons, combed to a texture of enduring loveliness.

No wonder fastidious women prefer the luxury of  
 Utica Beauticale Sheets. *Regardless of price . . . you can buy nothing finer.*



**UTICA Beauticale\***

*Fine Combed... Fine Count Percale* **SHEETS**

\*Reg. U. S. Pat. Off.

Write for your copy of the free booklet, "Beauty Secrets from Your Linen Closet." Utica & Mohawk Cotton Mills, Inc., Dept. HG-7, 55 Worth Street, New York 13, N. Y.

# SHOPPING AROUND



A miniature bassinet complete with new arrival for a doll-house nursery, is beautifully handmade and perfect down to the last detail. Wood frame on wheels holds real basket; hood and skirt are pink or blue eyelet batiste. 4" doll is dressed in diaper and flannel-ette wrapper. \$4.95 plus 15c post. Skylight Studio, Rye, N.Y.

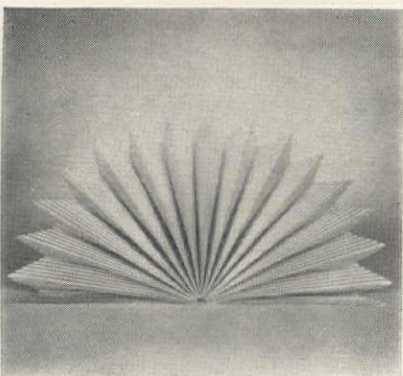

Fireplace fan of gilt corrugated paper is an effective decoration for your hearth during the summer. It creates a tidy effect and discourages use of the empty fireplace as a wastebasket. 12" x 26" wide, simple to set on the andirons. It is \$3.85 postpaid from The Handwork Shop, 264 Boylston St., Boston 16, Massachusetts.



Krumkake, a Scandinavian delicacy, can be made on this special iron which turns out the light flaky wafers with no effort at all. Of aluminum with durable handles, it is easy to keep clean. Fits any standard burner. Baking surface 5" in diam. Recipes included, \$4.95 ppd. Rustad Co., 1390 W. Iowa Ave., St. Paul 4, Minn.

## The Perfect Gift for Father!

### HARPER DOUBLE BARREL PIPE



Brings new pleasure to pipe smoking! No matter how pipe is tilted, no distasteful liquid can ever reach the smoker's mouth. Lower reservoir chamber traps all condensed juices. Aroma of last puff as flavorful as the first. Beautifully grained imported briar bowl. Easy to clean. Feather light! Only \$10.00 postpaid. Send check or money order today!

(In Illinois add 2% Sales Tax)

HARPER-WYMAN COMPANY, 8562 VINCENNES AVENUE, CHICAGO 20, ILLINOIS



### BRIDGE SET PERMANENT FINISH ORGANDY HAND PAINTED IN OILS

Lovely to behold, delightful to use. Beautifully decorated in a rich floral design, this bridge set will stay crisp and colorful. Complete washing instructions included. Size 36 by 36 inches with four matching napkins. White, Yellow or Blue. Give second color choice. **\$3.98**

No C.O.D.'s please POSTPAID

LADY JANE STUDIOS P.O. Box 252, Mount Vernon, N.Y.



### "Cuckoo" \$6.95

Highly glazed pottery Cuckoo clock shape planter. Wonderful piece for decoration either planted or empty. From top to end of weight 17 1/2".

Sorry no C.O.D.'s Add 35c for delivery

Dennison's 411 Fifth Avenue New York 16, N.Y. 62 East Randolph St. Chicago 1 - Ill. 32 Franklin St. Boston 10 - Mass.

PHILLIP R. WHITE

### Name Please?

Put a handsome, solid brass name plate on your door for its convenience, distinction and dignity. Sized for reading without specs, highly polished, beveled edged, 2" x 4 3/4", comes complete with screws and costs a trifling \$2.98, postage paid. Send check or m. o. (no C. O. D.) and print clearly name you wish engraved.

UNIVERSAL ENGRAVING CO.

Dept. G-3 221 Columbus Ave. Boston 16, Mass.

### PORTABLE DRIVING RANGE

A gift to delight Father on his "DAY"

—or any golfer any day. You can swing away indoors or out, rain or shine. Captive ball snaps back to teed position. No damage to carpet or lawn. Imagine a 250 yd. drive right in your living room! Unbelievable? Try it!



KEEP IN FORM— CUT YOUR SCORE— THRILLS GALORE!

Range, 3 balls, target, instructions. \$7.95

Express charges collect. No COD'S.

MASTERCRAFT PRODUCTS 60 South St. Boston, Mass.



### TOAST GLASSES

These exquisite little celebration toast glasses add the perfect touch to every happy occasion. Set them in cakes, pastries, appetizers, or any table decoration to lend a piquant and buoyant air to your celebration. Each toast glass holds 1/2 ounce of any beverage. An ideal gift or possession. \$3 for the dozen. Prepaid. Write to:

MAUDE B. MAY CO.

2038 E. 71st Street Dept. K CHICAGO 49, ILL.

if she could choose, she'd say: TONGS, PLEASE!

A unique and lasting gift, hand made to your special order, in heavy sterling silver, for a lucky bride, for a cherished friend, even for yourself.

Bon Bon Tongs— 3 1/2" ..... \$ 9 Sugar Tongs— 4 1/4" ..... \$12

Ice or Asparagus Tongs—7 1/4" ..... \$18

(Prices include 20% Federal Excise Tax)

Usual delivery 3 weeks. Print initials to be used. Sorry, no C.O.D.'s. Add 15c for postage. Send check or money order to:

JEAN FLEISCHER

9 Mayflower Dr. Tuckahoe 7, N. Y.

Ask for catalog of hand-made personalized accessories

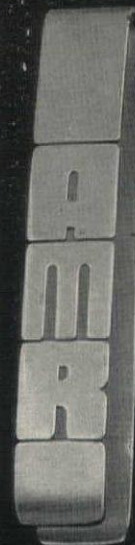



# SHOPPING

Carry cut flowers conveniently in a long-handled picking can. Since it is metal, it will hold water to keep them fresh. Two separate compartments prevent undue crushing. In pastel colors with flower designs, it stands 22" high. \$6 express collect from Four Seasons Shop, 59 So. Idlewild, Memphis, Tennessee.



The outdoor type badminton set takes little time to set up . . . affords a lot of exercise in a minimum amount of space. This set includes four gut-strung racquets, the official 20-foot taped net, two weighted shuttlecocks. Complete with book of rules, only \$10.95 ppd. Howard Pusch, 15 W. 55th St., New York 19.

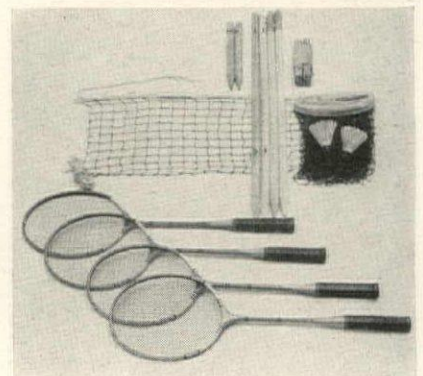

From barn to bar. The old milking stand-bys are put to new use as cocktail accessories. Made of highly polished copper, the milk can is a cocktail shaker, 10" tall, \$13.50; the little one a jigger, \$3, and the pail (6" diam.) is an ice bucket, \$7.50 exp. col. from Designed for Living, 131 East 57th St., N. Y. 22.



### Sterling for your tea-table

Modern reproductions of fine antique silver pieces: the hot-water kettle, stand and lamp in sterling silver, 200.00. Tea-strainer and stand, 37.00.

PRICES INCLUDE FEDERAL EXCISE TAX  
MAIL AND TELEPHONE ORDERS FILLED.

**GEORG JENSEN INC.**  
Fifth Avenue at 53rd Street • New York 22

### PLACE CARD PETS

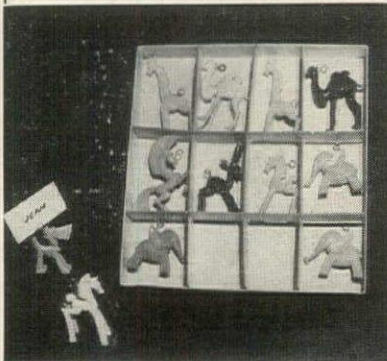

Beautiful Plastic Place Card Holders made up in eight different animals, each animal 2 1/2 to 3 inches high, in twelve different colors to match any table arrangement. Ideal for birthday parties, bridge parties and bridge prizes. Packaged in a durable pink box with transparent plastic top. Give them away as favors or place them into box and store with silverware for next party. Per box of twelve animals complete with 12 place cards:

**\$1.85 POSTPAID**

Please: No C.O.D.'s

**FOSTER ARTS**

10806 Fidelity Ave., Cleveland 11, Ohio

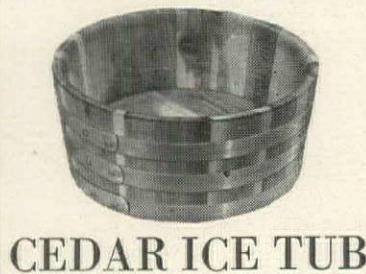

### CEDAR ICE TUB

Bound in brass, sturdy as a rail fence, you can chip or crunch ice without harm to this tub. Between parties, use it as a fruit bowl, sewing basket or serving dish. Height, 4 inches; diameter, 9 inches.

**\$2.50**

(Plus 25c postage—no C.O.D.)

ALSO

CEDAR BUCKET, 12" wide, \$4.95 (Plus 25c postage). FREE CATALOG of other cedar woodenware. Note: Tenn. purchasers add 2% sales tax.

**THE BUCKET SHOP**

Box 165 Murfreesboro, Tenn.

### ORDER BY MAIL AT SAVINGS!

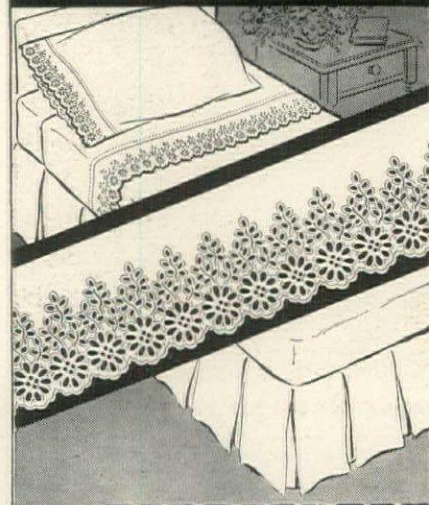

**EMBROIDERED EDGING**  
Swiss-type eyelet borders on fine Pima Batiste

**65c YD.**

Add elegance and charm to your interior decoration with this exquisite embroidered edging. Let it glamorize your fine linens, flavor your curtains, pinafores and dresses. Available in powder blue, lemon, peach or white embroidery on a very fine white Pima Batiste background. Launders beautifully. Four inches in width, 65c per yard. By the yard or in bolts of 10 yards.

Satisfaction guaranteed or your money refunded.

**PRISCILLA TEXTILE CO., 570 SEVENTH AVENUE, NEW YORK CITY**

I enclose \$ ..... Please send me: Name .....  
Batiste Edging ..... 65c per yard, Address .....  
.....yds., .....bolts City ..... State.....  
Color..... Postage prepaid except on C.O.D.'s

Please send booklet of other fabric samples and prices, I enclose 15c to cover cost of mailing

### The MANCHESTER EXPRESS

Unusual Imported English replicas of old "Train Mugs" . . . ideal as a planter and gift for the two-cup coffee drinker.



**\$3.35**  
EACH  
POSTPAID

Colorfully decorative

**Ben R. Weber**  
Gifts for Men

2600 FAIRMOUNT  
DALLAS 4,  
TEXAS

(Plants are not included.)  
No C.O.D.'s, Please.

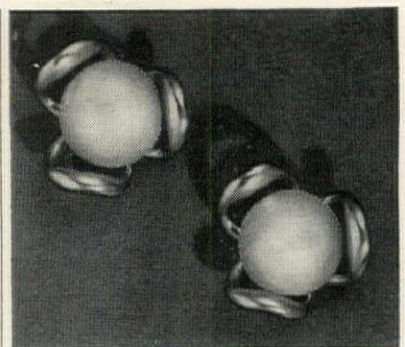

**\$1.95** (Plus 20% Fed. tax)

### Ear Blossoms

Stones with a satiny glow bloom 'mid gold-tone petals on these lovely clip-back earrings . . . Pink, pale blue or white centers. Write for FREE Costume Jewelry Catalog.

MAIL ORDERS FILLED PROMPTLY

**GERLOU FIFTH AVENUE**  
501 Fifth Avenue • New York 17, N.Y.

# AROUND



**Culinary juglets**—the man-sized, outdoor-cooking type, hold salt and pepper, oil and vinegar for seasoning with a flourish at fireplace or grill. Made of brown and cream colored pottery, they stand 5¼" high, cost \$2.75 a pair, post-paid. Farrell's, 1271 Grandview Ave., Columbus 12, Ohio.

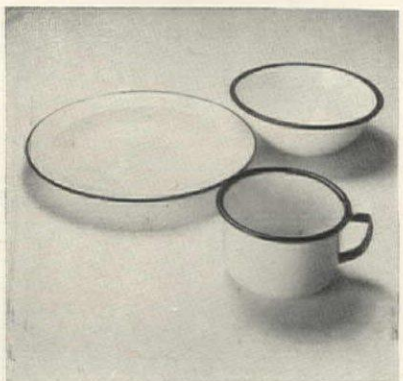

**Picnic for six.** This cup, bowl and plate combination is repeated six times for outdoor entertaining. Made of porcelain-covered lightweight steel that can take plenty of rough treatment, the 18 pieces come packed in a special carrying carton that weighs only 5 pounds when full. \$4.75 a set ppd. from Bettina Novelties, Box 3422, Richmond Hts., Mo.

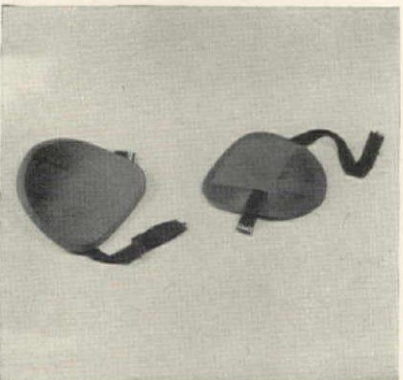

**Knee deep** in comfort, gardeners wearing a pair of Air-foam rubber knee cushions will find planting and weeding a good deal more enjoyable—a lot easier on slacks and knees. There is an adjustable strap to fasten pads. \$2 a pair post-paid from Malcolm's, 526 North Charles Street, Baltimore 1, Maryland.

NO FINER LABEL ON LEATHER

## DALE FIFTH AVENUE

EVERYTHING YOU WANT IN A WARDROBE TRUNK

Extra-wide 12-hanger size. Smooth-running rollers, automatic lock, solid brass hardware. Blue or wine gabardine with white binding. 169.50 Fed. tax incl.

Mail and phone orders filled—Plaza 3-9790

**Dale Fifth Avenue's Only New York Store**  
719 Fifth Avenue at 56th St., N. Y. 22

ALL THIS AND ECONOMY TOO ...

**\$3.00**

The find of any season . . . warm or cool. A hand-blown glass sauce bowl with ladle and grooved tray. Three-letter monogram for extra importance. It will proudly serve both hot and cold sauces. Underline last initial. \$3.00, add postage.

**Evelyn Reed** Sorry no C.O.D.'s  
538 Madison Ave., New York 22, N. Y.

GREET YOUR GUESTS WITH COLONIAL POST LANTERNS

THESE handsome copper lanterns have a distinguished design which lends extra warmth and dignity to your home. Made by hand of long lasting, pure solid copper. Complete with glass, socket, etched chimney, fully wired for immediate installation. A distinctive gift.

**MODEL #3, Closed (copper) Top, shown left, 19½" high, 10" wide, 3" post base. Natural finish, \$12.50.**

**MODEL #4, Open (glass) Top, shown at right, 20" high, 9" wide, 3" post base. Natural finish, \$12.50.**

**MODEL #1, Large size, Open (glass) Top, 27" high, 13" wide, 4" post base. Natural finish, \$17.00.**

All models available with black finish copper, \$1 additional. Sent express collect. Write also for information on porch and wall lanterns, flower boxes, etc.

Bay State Metal Products  
125 Kingston St., Boston, Mass.  
Send Mail Orders to  
**BOX 1447, BOSTON 4, MASS.**

**HANDSOME DURABLE DECORATIVE Hand Made WASTE BASKET**

A quality item for people who take pride in their home and office décor.

Made with seven ply fibre frame for great strength, covered with material that will not scuff, dry out or crack. Beautifully leather finished in natural tan and burgundy red. Also available in unusual and handsome light snakeskin finish. Ornamented with broad Grecian border, top and bottom.

Baskets measure 10" in diameter, 12" high. ¾" thick wood bottom, fitted with 3 solid brass lifts.

A \$10.00 value, specially priced at \$5.95.

When ordering specify finish. Send personal check or money order. We pay delivery charge.

If not entirely pleased with basket, return in 5 days and we will refund money.

**PARDER PRODUCTS** Dept. HG  
Box 62, College Point, L. I., N. Y.

IMPORTED FROM AUSTRIA

**SCYTHE BLADE**

Made from sturdiest of Austrian steel—long wieldy 30 inch blade.

**\$4.75**

**SHARP SICKLE**

Austrian steel with blade running deep in the handle—will give long service.

**\$1.75**

Czechoslovakian Scythe Handle \$3.50  
Ring Fasteners for Scythe . . . . \$1.25  
Scythe Hammer . . . . . \$2.50  
Scythe Anvil . . . . . \$2.50  
Carborundum Sharpener . . . . \$ .75

**ORDER TODAY! Send cash, check or money order for full amount—and we prepay postage. C.O.D.'s—postage extra on C.O.D. orders.**

**MACH CO.** Dept. 111  
Czechoslovakian Importers  
2553 So. Ridgeway Chicago 23, Ill.

**Bride Gift Catalogue Ready For You**

Send for this Plummer Catalogue full of wonderful gift suggestions for the bride. Hundreds of beautiful pieces and sets in China, Crystal, Silver, Leather, etc.; also rare and artistic antiques. Pictured here are: Sterling Silver Candelabra, height 5½ ins., spread 8½ ins. Pair \$30.00 (tax included). Lenox China in exquisite, softly colored all-over floral pattern. Pastels in subtle blues, greens, yellows, mauve and gold. Starter Set, \$69.15. Clear ringing Lead Crystal—left "Lansing" polished chain and ball cutting. Goblets, doz. \$40.00; champagnes, \$40.00; clarets, \$39.00. Right—"Argyle" with hand cut and polished

Scottish Brackens, Goblets, doz., \$44.00; champagnes or clarets, doz., \$42.00.

**PLUMMER, Ltd.**  
Dept. G, 734 Fifth Ave., New York, N. Y.  
Please send me free Gift Catalogue.

Name.....  
Address.....

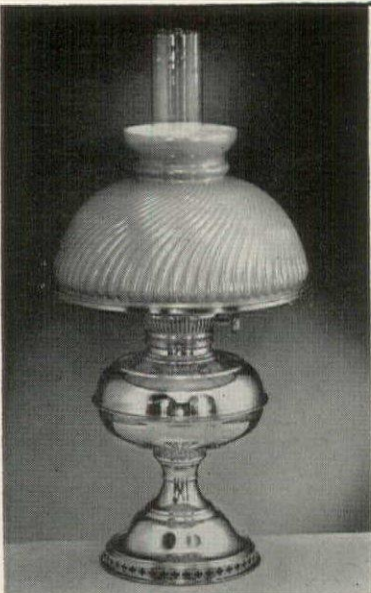

### Oil FOR THE LAMPS OF CHINA

Handsome and Historic Polished Brass  
During the 80's and 90's, the "Rayo" Lamp was exported by Standard Oil in such quantities that it actually inspired the famous novel "Oil for the Lamps of China."

The "Rayo" Lamp is again being made by the original New England manufacturer using the same tools and equipment. Inconspicuously electrified, the "Rayo" makes an ideal decorative accessory for table, mantel or desk. A pair makes a perfect gift for occasions.

22 chimneys, high . . . delivered complete with chimney, old-fashioned ring shade holder and choice of authentic milk glass shade . . . standard 10" diameter shade in choice of smooth surface in green or white; swirl (as shown) in white, rose or yellow; petal rib in yellow, rose or yellow hand-decorated floral. (In ordering be sure to specify your choice of shade.)

**\$24.00, prepaid** IMMEDIATE DELIVERY

A NEW SERVICE—Separate shades, individually boxed available at \$6.90 each, postpaid.

Sorry, no chimneys or ring shade holders sold separately.

FREE—With the purchase of a "Rayo" Lamp is furnished free a pocket edition of the famous novel "Oil for the Lamps of China", plus an informative booklet about the history of oil lamps.

*Eliot Ford*

BOX 11 WALLINGFORD, CONNECTICUT



LEAKPROOF SEAL  
—YOU CAN STORE  
BOWLS SIDWAYS

### MIRACLE PLASTIC BOWLS

Unbreakable, odorproof, picnic . . . for table, kitchen, nursery, picnic . . . for refrigerator and leftovers. Lid is leakproof seal—you can put bowls into icebox sideways. Wash them with your dishes. Best of all, they are flexible. Jello and puddings will pop out. Squeeze edges like a pitcher-lip, for pouring.

Nested set of 3 bowls with seals, 5 1/2, 6 1/4 and 7 inches wide, in assorted frosted crystal colors.

Beverage Set of the same Miracle Plastic: 1 pitcher with lid (approx. 1 1/2 qts.) and 4 nested tumblers (9 oz.) . . . \$1.75 the set post-paid. **\$2.50** the set postpaid. Sorry, no C.O.D.'s

**FESSLER BROTHERS**

28 West 15th St., Dept. G New York 11, N. Y.



### Blue for Him! Rose for You!

—for immediate identification and personal use  
**EUROPEAN GOOSE DOWN FILLED PILLOWS**  
BIG! SOFT! FLUFFY! They are extra filled for comfortable and restful sleep.

Hand-stained in beautiful sateen with washable casings and protected cloth zippers permitting efficient handling. The perfect gift for newlives.

Size—21" x 27" in a choice of blue or rose.

**SPECIAL INTRODUCTORY OFFER!**  
\$22.95 the pair \$12.50 single

Shipping Charges Collect  
No C.O.D.'s please

Pairs available in either color. Also in white.

**BEAUMOND DISTRIBUTORS**  
133 Lexington Ave., New York 16, N. Y.

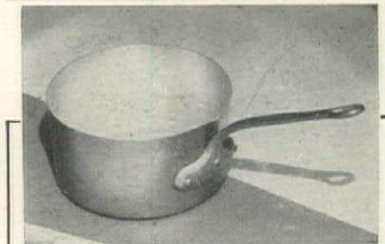

"666"

### GLEAMING COPPER SAUCE PANS

Copper sauce pans such as these should be an inspiration to anyone, whether to do your own cooking or merely to plan the meals. In addition to being cooking receptacles par excellence, these solid copper pans are highly decorative hanging in your kitchen.

All our copper pans have solid bronze handles and are hand lined with pure block tin, not electroplate.

For quality in copperware always look for the "666" stamped on the back.

No. 10HG 1/2 qt. \$3.40  
No. 12HG 3/4 qt. 4.25  
No. 14HG 1 qt. 5.65  
No. 16HG 2 qt. 6.95

Postpaid. No C.O.D.'s  
For larger sizes, write for our leaflet.

**Bazar Francais**  
EST 1877  
666 SIXTH AVE. NEW YORK



### PROTECT THE BABY FROM PESKY INSECTS

With warm weather on the way, keep flies, mosquitoes and other insects from the baby with this netting. Beautifully hand made of rayon marquisette. Bound in blue or pink satin ribbon for little boys, or pink satin ribbon for little girls. State color desired.

Sorry, No C.O.D.'s  
**\$4.95 POSTPAID**

**GRADY INDUSTRIES**  
2002 Rhode Island Ave., N. E.  
Washington, D. C.



# SHOPPING

**Fire arms** with an extra long reach, were made for oversized fireplaces, enable you to tend the flame without getting too close for comfort. The fork, 52" long, and the shovel, 44", each have a large horseshoe at the bottom and pony shoes entwined for a handle. \$7.50 each postpaid from the Horseshoe Forge, Lexington, Mass.

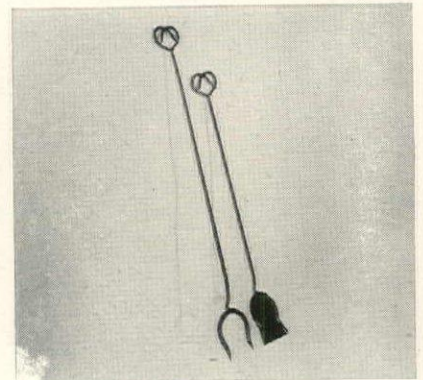

**Look under the bed** for storage space and make good use of it with this lightweight aluminum box. It measures 42" x 18" x 8", holds a lot of winter woolens and blankets or infrequently used silver. Slides easily and two boxes will fit under a double bed. \$5.95 ea. post 55c. Hammacher Schlemmer, 145 E. 57 St., N. Y. 22.



**Heavy iron**, 20 pounds of it, makes a boot scraper that does not have to be permanently fastened by bolts or sunk into concrete. It has a good looking lyre-type design and black, weather-resistant finish. 15" long, 11 3/4" wide and 9 1/2" high, \$6.50 express collect. Detroit Mantel & Tile Co., 1431 Farmer St., Detroit, Mich.



### NOVEL TIE RACK

HOLDS UP TO 50 TIES

Crystal clear hangers ride freely on chrome bar, hold ties securely and allow easy selection. Sturdy construction, Mahogany plastic back 15 inches long, easily installed with just two screws. BOXED FOR "FATHER'S DAY" GIVING.

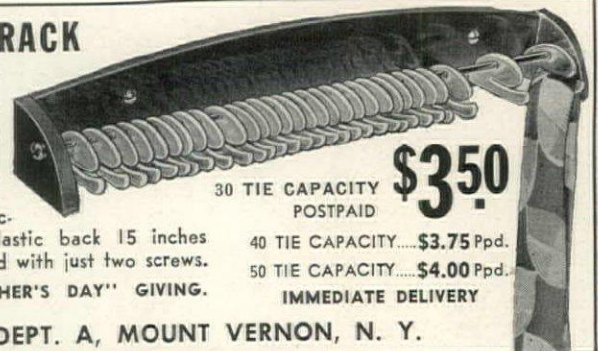

**\$3.50**  
30 TIE CAPACITY POSTPAID  
40 TIE CAPACITY.....\$3.75 Ppd.  
50 TIE CAPACITY.....\$4.00 Ppd.  
IMMEDIATE DELIVERY

**UTTAL'S DEPT. A, MOUNT VERNON, N. Y.**

### COMBINATION KITCHEN, FISHING & HUNTING SHEAR

An all-in-one tool. A miracle gadget that really works. A necessary piece of equipment in the home as well as on camping trips. Perfect for housewife, natural for the fisherman. The GABE shear offers 9 handy uses. Made of the finest quality hot drop-forged steel. Slightly over 9 inches in length.

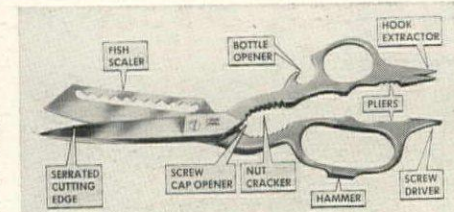

Money back guarantee. Prepaid. All shears are individually boxed. Send check **\$3.95** or money order. No C.O.D.'s.

**GABE MFG. CORP., 320 BROADWAY, DEPT. H, N. Y. 7, N. Y.**

# AROUND



**Batter mixing and pouring** done with one container, eliminates dripping ladles and transferring from bowl to pitcher. Of fine handmade vitrified pottery, this bowl-pitcher holds two quarts. Colors are blue, blue-green, yellow with brown trim, gray with blue, or brown with white. \$3.75 exp. col. Henry Bollman, 53 Mt. Pleasant Ave., E. Gloucester, Mass.



**Custom-made cutlery.** An 8-piece game set with 6 Robeson steel knives; an 8" carving knife with fork and sharpening steel, comes in a stunning hand-tooled leather case with suede lining, \$35. In wood case without sharpening steel, \$25. Post. 35c. Bleazby's, 31 E. Adams, Detroit 26, Michigan.



**Indoors or outdoors,** this tastefully designed wall lamp is well suited to any period decoration. Constructed of brass and copper, finished in black and brass, it has a beveled crystal glass and hinged bottom door. 11" x 7", the price is \$16 express collect. Carnagey's, 2900 Central Avenue, Tarrytown, New York.



**\$7.65**  
POSTPAID

Money Back Guarantee

**Authentic Colonial Watering Pot**

hand-made by skilled New England craftsmen... faithful reproduction in gleaming, solid copper... 2-quart capacity; for indoor or outdoor use. Graceful, sweeping lines... easily handled. The ideal gift... at a very reasonable price, \$7.65.

*The Village Square*  
TOPSFIELD MASS.

**The New BOBBI-RIDE...** Now your youngsters can thrill to their own private see-saw. It whirls, it teeters. It revolves on ball bearings. Sturdily built of tubular steel, it adjusts for children of different weights. Comes in gleaming red and green with rubber hand-grips. Easily assembled. Stands 8 ft. long and approximately 2 ft. high. Use it indoors or out. It's completely weatherproofed.

**\$14.95** No C.O.D.'s please  
Shipping charges collect F.O.B. Detroit  
Shipping weight, 30 lbs. Dept. H-58

**HOWARD PUSCH** 15 West 55th Street, New York 19, N. Y.

## Plastic Refrigerator "Leftovers" For All Your Foods!



No need to remove the lids to determine contents—each is plainly marked! Unbreakable, flexible plastic "Leftovers" each with an airtight cover.

Any four — **\$3.00**  
All eight — **\$5.50**

### Oven-proof "Setting Hen" POTTERY CASSEROLES

Milky white hen with red comb and feathers on dark brown "nest". A reproduction of an old favorite. Ideal for preparing and serving Chicken à la King, Chicken Pot Pie, Chicken Salad, etc. Large one 6" long. **\$2.25**. Individual 4" long, **\$1.35** each. Complete set—1 large and 6 small, **\$10.00**

Write for free Catalogue.

### mayfair Gifts

99-20 Metropolitan Avenue Forest Hills, N. Y.



### BRASS MATCH BOX

Elegant hand-styled match box for keeping matches safe, dry and within reach. Raised sheaf of wheat design on top. Holds box of large stick matches. A fine gift for the hostess.

**\$7.50** postpaid

### GWENDOLYN MALONEY

170 E. 51 Street New York, N. Y.

### for TERRACE GARDEN INDOORS

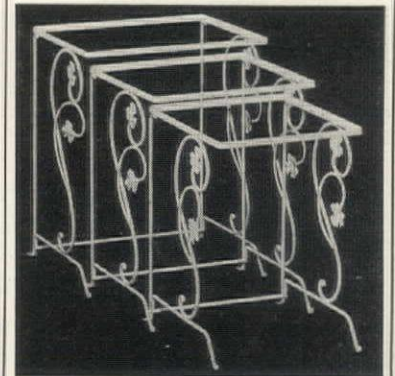

This graceful but sturdy nest of wrought iron tables finished in charming WHITE or lovely POMPEIAN GREEN.

Size: top 16 1/2" x 12 1/2" height 20"

Both decorative and useful! Makes a splendid gift! Three tables complete with glass.

**\$17.95** Express prepaid.

Send check or money order.

No C.O.D.'s at this special price.

### House & Garden Shop

Distinctive Wrought Iron Furniture  
212 Newbury St. Boston 16, Mass.



### A Little Jewel

of a hurricane lamp—in hammered brass or copper—at a price which makes it a truly remarkable value. 12" high, beautifully made, completely electrified, it will bring a wealth of bright cheer to any room, and a pair perform decorative wonders. Specify brass or copper.

3.95 each 7.75 pair  
add 25c postage

Send for our catalog of truly smart gifts

The Del Hagens of Westchester  
1936 Palmer Ave., Larchmont, New York

### Art in Iron HAND FORGED WROUGHT IRON MAIL BOX STANDARDS

**Buy Direct!**  
SAVE up to 50%

Satisfaction or your money back!

1" sq. posts, twisted 1/2" sq. bars. Beautiful scroll design welded on. Postal regulation height 34" when driven 6" in ground. Two 5" box-mounting bars welded on top. Only \$14.95 M.O. or check with order. Shipped same day freight collect. Sorry, no C.O.D. orders. Send 25c in coin for 36 page catalogue, ART in IRON. Over 100 distinctive wrought iron items. Includes e-z-order sheet for buying custom-made ART in IRON.

Only \$14.95  
(Mailbox not included)  
Add 3% sales tax in Ohio

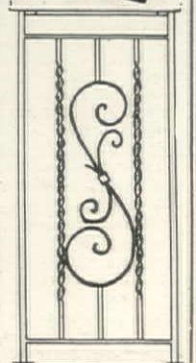

**ARTCRAFT Ornamental Iron Co.**  
724 E. Hudson St. Columbus 11, Ohio



Complete covered dish



Bottom dish with insert



Cover as separate dish

Three-way Vegetable Dish... silverplated. Bottom dish may be used with or without trisectioned removable insert... top as cover or separate dish, \$30. Federal tax included. Mail inquiries receive prompt attention.

ESTABLISHED 1810

# BLACK, STARR & GORHAM

FIFTH AVENUE AT 48TH STREET, NEW YORK 19, N. Y.

WHITE PLAINS

EAST ORANGE



## Regency Coffee Table

A beautiful decorative reproduction... this lovely ebony black coffee table is enriched with gold leaf trim and has a hand-block top of exquisite design. Skillfully executed by master craftsmen... a superb addition to a modern or traditional interior.

Diameter.....40" Height.....20"  
**\$150 00**

*A. L. Diamant & Co.*  
Established 1885

34 E. 53rd Street.....New York  
1515 Walnut Street.....Philadelphia  
Spread Eagle Mansion.....Strafford, Pa.



**NEW!**

## COMBINATION HANDBAG—SHOPPING BAG

At last! A small, beautifully tailored handbag that magically opens to a full-sized shopping bag guaranteed to carry 25 lbs. of bundles. Made of non-crackable, leather-like purse plastic with Talon coin compartment zipper. Chic! Practical! Economical! Available in red, green, brown or black. State choice. Order today!

**Only \$2.98**  
Postpaid

**HOLDALL BAG COMPANY**  
P. O. Box 88, Bronxville, N. Y.



# SHOPPING

**Compact cigarette lighter**, feminine in appearance but not in temperament, lights automatically when opened. Of watch thinness, it measures only 3 1/4" across, fits easily into purse or pocket. Flint and wick are easily replaceable. In red, green or black enamel, \$5 postpaid from The Pecks, 932 E. 50 St., Chicago, Illinois.

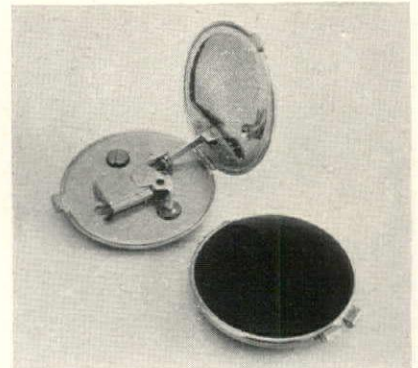

**Ties ride right** in a compact leather case that has a rod to keep them smooth and in place. There is also a pocket for handkerchiefs and another for either gloves or socks. When closed, case measures 8" x 13 1/2", is very thin and easily packed. In pigskin or cowhide, \$11.95 plus 25c post. Dale, 719 5th Ave., New York 22.

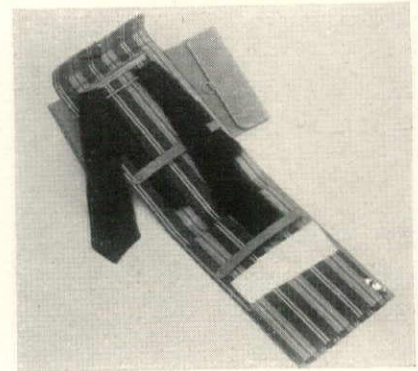

**A material difference** puts this salad set in a class by itself. It looks like ebony, is absolutely unbreakable, non-porous, burn-proof and doesn't chip or peel, so you can use the little bowls for ash trays and the big one as a flower container. 10" bowl, \$5; 6", \$1.50; spoon and fork set, \$2.50, add 25c post. Miles & Miles, 8032 Baxter Ave., Elmhurst, N. Y.



## Your RADIO SHELF

**An Aid for Better Living**

It's wide enough to hold a radio, toilet articles, cookbooks, plants, spice jars, etc. 18" wide, lower shelf 9" deep; upper shelf 6". Gracefully curved ends. Beautifully designed of sturdy, hand formed steel, with baked enamel finish.

Glossy Tone Finish for KITCHEN: White, Red, Blue, and Yellow. Satin Tone Finish for BATH and BOUDOIR: Peach, Light Blue, Rose, Green, Yellow, Black, and White.

ORDER NOW. Check or M. O. Postpaid anywhere in U. S. \$4.95  
Sorry—No C. O. D.'s

**LIVING-AIDES** 25 EAST OLIVE ST. LONG BEACH, LONG ISLAND, NEW YORK

## NOW—STURDY LITTLE Dungarees THAT WEAR AND WEAR!

"Blue Jeans"—rugged 8 oz. blue denim dungarees for boys and girls 2 to 10! Just like grown-ups wear! Amazingly strong sanforized fabric for the roughest kind of indoor-outdoor wear! Copper rivets for extra reinforcement at the four pockets. Securely anchored metal buttons. Detachable suspenders—dungarees can be worn with suspenders or belt. In sizes 3, 4, 5, 6 and 8, \$2.25 per pair; 2 for \$4.35. Red, white and blue crew shirt by McKem—sanforized, colorfast, with non-stretching neckband and reinforced shoulders—in sizes 3, 4, and 6, \$1.65 each. Order by mail today—send check or money order. Immediate delivery. Satisfaction guaranteed, of course.

**The Talbotts**  
in Hingham, Massachusetts  
112-B North Street

## NEW—COLORFUL—EXQUISITE

Fine china desk sets. Hand decorated with underglaze colors in the gayest of plaid or polka dot design.

Senior size (shown in photo) \$22.50  
Junior size (inkwell, tray, pen, corners, pad) \$16.50

COLORS: Plaids, pink-rose-gray, light cobalt-yellow, violet-pink-lime, French green-yellow-coffee, citron-yellow-gray.  
Polka dots, cobalt blue, mauve pink, turquoise, spode brown.

Enclose \$1.00 for packing and postage. 1134 No. Cedar St., Glendale, Calif.

### CERAMIC ARTS STUDIO

**SUGAR AND CREAMER.** Beaten brass or copper, tin lined to use safely. \$4.95 set.

**COACH LAMP.** Black finished solid copper, brass trim. 15" long, 5" wide. Bevel glass. Wired. \$10.75

No c.o.d. Express Collect

**The Brass Mart**  
10 Park Place New York 7, N. Y.

**WALL SCONCE.** Solid brass. 9" x 9 1/2" widest. PAIR of 2-branch \$9.85



# AROUND

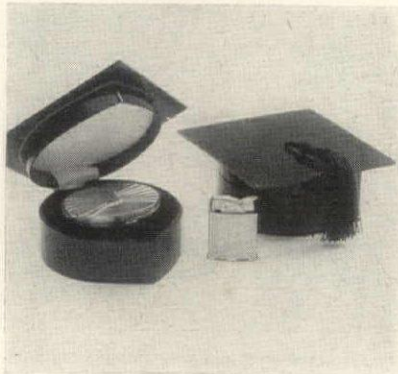

With honors in the field of graduation presents is a hat-shaped jewel box containing either a rose-gold-plated compact or an Evans pocket lighter also rose-gold-plated. What could be nicer or more apropos for the graduating student? 4 3/4" sq., \$5.50 ppd. Hampshire Gifts, 1107 Broadway, N. Y. 10.



Business or personal calling cards, printed to your specifications, come in a convenient plastic case, 2 3/4" x 1 3/4", which prevents crumpling or soiling. Box, monogrammed in gold, is in assorted colors. (State second color choice.) With 100 cards, \$1.95; plus 75 refills, \$2.25 postpaid. M. C. Flynn, 43 E. 59 St., N. Y. 22.

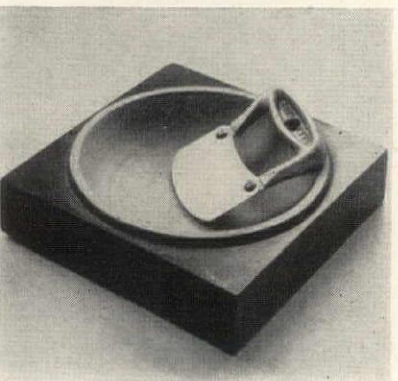

**Chop chop.** A little wooden bowl and chopper make short work of dicing vegetables, chopping nuts or cutting parsley into fine flakes. The wood is poplar, set in green, red or yellow block. Bowl is 6" in diameter. \$2 postpaid from Kingman Associates Inc., 46 Cornhill, Boston 8, Mass.



**GLEAMING** silver-washed antimony as LOVELY as SILVER but non-tarnishable and non-taxable. The miniature Sheffield design vegetable dish is 3 3/4" x 4 1/4"—2" high—wonderful for cigarettes and "practically speaking" a different "one-some" or "two-some" butter dish—\$2.75. The footed jewel box, a jewel in its own right, is 6" x 3 3/4"—2 1/2" high, lined with velvet, lovely raised rose design on lid—\$3.95.

Add 15c postage for either box. No C.O.D. please

Delightful gifts for Wedding or Graduation.

**FARRELL'S** • 1271 Grandview Avenue • Columbus 12, Ohio

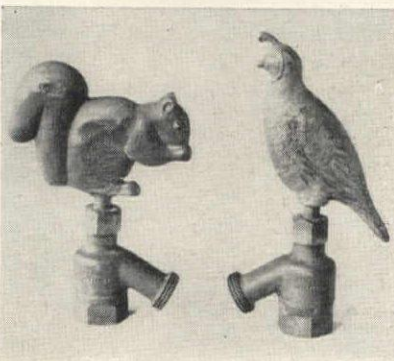

### A Thoughtful Gift

A present of one or more of these lovely ornamental bronze faucets will be long remembered by any gardener. They are made to last a lifetime and are theftproof. 18 different designs to choose from, all styled by R. F. Duryea.

Catalog upon request. \$8.50 plus 25c postage.

California residents add 21c tax.

**Mack Sales Company**  
54 Idora Avenue, San Francisco 16, Calif.

**ASAM**

*Peasant...and nice!*

Inspiration is Pennsylvania Dutch, obviously . . . and a brighter, lovelier wallpaper you've never seen. It's washable and sunfast; it comes in pale blue or warm gray. \$2.50 a single roll.

**ASAM BROTHERS, INC.**  
919 ARCH STREET PHILADELPHIA 7

wallpapers **PITTSBURGH, PA.** WASHINGTON, D. C.

**TOMMY TURTLE WRITES LETTERS TO CHILDREN**

Each week for 12 weeks Tommy writes a charmingly illustrated letter and always encloses a gift.

Tommy encourages obedience to mothers and kindness to animals. He gives children an incentive to read and continuous pleasure for 3 months. Children love to receive letters!

**12 LETTERS • 12 GIFTS**  
\$2.95

Send today! Child's name, age, address, from whom (Aunt, Mommy...), Children 4 to 11.

**TOMMY TURTLE c/o WALTER DRAKE**  
Drawer H5 • 97 East Colorado • Pasadena, Calif.

*Finest Care For Your Silver*

**Berkeley Square The Silversmith's Polish**

Time-tested, old English formula . . . the "trade secret" of the early London silversmiths . . . compounded for the first time, for home use. Will not scratch. Particularly effective on chased or raised surfaces.

Lge. Bottle \$1 (16 oz.) Ppd.

**Berkeley Square**  
Copper, Brass & Bronze Polish

Cleans—Polishes—Restores your fine metal pieces to their original lustre. Contains tarnish retarder.

Lge. Bottle \$1 (16 oz.) Ppd.

Shipped Separately or in TWIN KIT (\$2.00) Sorry, No C.O.D.'s  
Send Check or Money Order to:

**Berkeley Square Polishes**  
817 RUSH ST. CHICAGO 11, ILLINOIS

**QUALITY & BEAUTY**

Imported **PEPPER MILLS**

With the real French Peugeot Freres grinding mechanism. **GIFT BOXED Sterling Silver.....\$18**  
Hardwood.....\$3.50  
Peppercorns Included

**STERLING SILVER FRAMES**

Blue velvet easel  
Round, 2" opening \$6.50  
1 1/4" x 1 3/4" opening \$6.50  
2 1/4" x 3 1/2" ..... 7.75  
3" x 4 1/4" ..... 13.00

**STERLING SILVER STAMP BOX**

Holds standard Post Office coil of stamps. Wonderful gift for a man. **GIFT BOXED, \$9**

All prices include TAX Postpaid & INSURED For AIR MAIL, add 50c

**KIRKHAM'S**  
Fine things by mail, Promptly

**LITTLE TRAYS OF MANY USES**

Sturdy, satin finish, feather-light aluminum with embossed flying geese design. Generous 4" x 6 1/4"; will hold glass or cup plus canapes or cake. Eliminates precarious juggling. Will never rust, chip, or tarnish. Ideal in or outdoors. Wonderfully low priced! Set of 4 \$1.00, set of 12 \$2.95, mailed anywhere.

No C.O.D.'s, Please

**Home Lines**  
1565 First Ave., New York 28, N. Y.

**ORNAMENTAL LAWN AND PORCH FURNITURE**

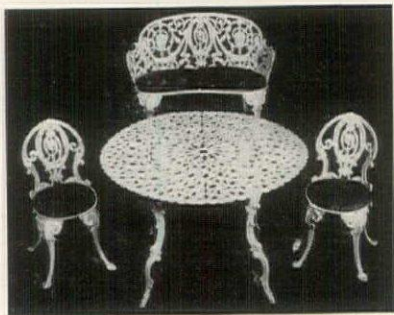

Cast in rust-proof aluminum. Add charm and beauty to your home. Painted White. All Chairs, Benches, Settees have Leatherette Cushions. Specify color choice: Red, Yellow, Green, Blue.

**POMPEIAN DESIGN (left)**

**SETTEE**, 38" wide, 29½" high... **\$34.35**

**CHAIRS**, 28½" high, each... **\$18.25**

**LARGE ROUND TREE TABLE**, 42" diameter, 27" high... **\$35.45**



**BEAUTIFUL GRAPE DESIGN (right)**

**ROUND-THE-TREE BENCH**, 57" wide 26" high, will circle tree 32" dia. Has 6 cushions... **\$97.50**

**SETTEE**, 60" wide, 29" high... **\$45.10**

**CHAIRS**, 22" wide, 25" high, ea. **\$21.15**

**COCKTAIL TABLE** (not shown), 18" wide, 30" long, 14" high... **\$16.25**

Send check or money order. Shipped in strong cases. Shpg. chgs. collect. Deduct 10% if cushions are not desired.

**McDONALD BURGLAR BAR WORKS, P. O. BOX 1687, Birmingham, Alabama**



**DAINTY BEAUTY DISPENSER FOR COLD CREAMS**

Something new for women who like nice things. Holds your favorite cream always ready for use. A light finger pressure and up comes the cream in the exact amount you want. No waste, no fussing with lids or jars. Made of durable plastic. Blue, green, amethyst, yellow, black and white. A different color for each cream!

Makes a nice gift or bridge prize. \$1.00 each post paid—state color desired.

**BEAUTY DISPENSER**

283 Corliss St. Pittsburgh 20, Pa.



**LINNWOOD SAND BOX**

Provides hours of healthful fun for kiddies. Keeps 'em home. Improved design. Rust-proof aluminum bottom, strongly reinforced. Sturdy box-sides, legs, seats. Red or green box, white trim. Adjustable canvas canopy. Shipped assembled except top. Holes pre-drilled. All hardware included.

Complete, only \$17.95, prepaid

Dept. H5

LINNWOOD MFG. CO., Seward, Nebr.



**SHOPPING AROUND**

French aphorisms such as "loin des yeux, près du coeur" and "à chaque oiseau son nid est beau" are inscribed on these hand-painted ash trays. Of cream porcelain, with brightly colored figures and designs rimming the script. The set of four, 4" square, is \$4.25 post-paid from Hazel Jasper, 142 East 45th St., New York 17.



Hold the cards in special Lucite grippers, and you'll find they are not only easier to manipulate but they won't curl up at the corners and die from the strain of tense-moment clutching. Packed 4 to a box, they are \$1.25 ppd. J. & M. Novelty Co., 4967 N. Kolmar Avenue, Chicago 30, Illinois.

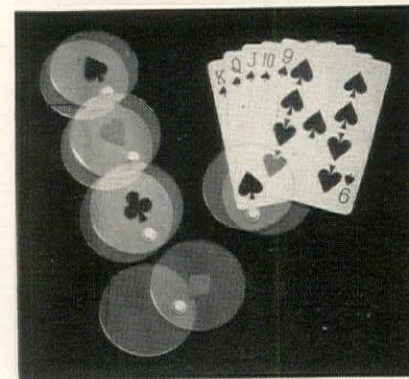

Wreathed with flowers, breakfast for two will be invariably gay. Can't you see this fine linen set on a tête-à-tête table under an elm this summer? A handmade import, the cloth measures 15" x 24", with two napkins, \$15.50. Exclusive with Leron, Inc., 745 Fifth Avenue, New York 22.

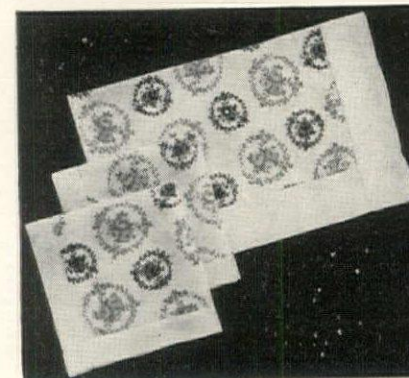

(Continued on page 55)

**Charming, Graceful Interiors**

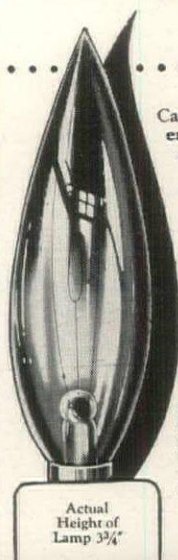

Hand blown Candylbeme Lamp Bulbs enliven every room with shimmering, romantic, dancing candlelight. Crystal sparkles; every surface reflects a mellow softness that transforms each gathering into a gay, cheerful event. Make your period settings lovelier, more beautiful with Candylbemes.

**Quick Delivery**  
Candelabra Base, Clear 50c, Frosted 55c each. Adaptors to convert Bulbs to Regular Base 20c each. Add 7½% excise tax, bulbs only. Minimum order 6.

SEND 25c FOR BEAUTIFUL NEW ILLUSTRATED CATALOG OF LAMPS AND FIXTURES

**Butler-Kohaus, Inc.**  
2823 Olive Street St. Louis 3, Mo.



**WEDDING or ANNIVERSARY PLATE**

Wedding bells, orange blossoms and a happy couple before the altar, all on an ivory background. A permanent reminder of that wonderful day. A gift to newlyweds that will be treasured a lifetime. 10" diam. (In ordering give first names and date.) \$4.00

(Invisible "Ring Hanger"—the newest and best plate hanger made—75c extra.)

Write for free catalogue.

**MAYFAIR GIFTS, Inc.**  
99-20 Metropolitan Avenue, Forest Hills, N. Y.

**Completely Assembled SHIP MODELS**

Handmade by Yankee Craftsmen. Model pictured is the BENJ. HALE, sturdy schooner of the romantic sailing days of 1882. Size 18" x 11" high. Black and red hull—treated cloth sails—mounted on maple base. Shipped completely assembled and finished. An ideal decorating piece.

\$18. Postpaid U.S.A.

**LE BARON BONNEY**  
117 Merrimac Street  
Newburyport 3, Mass.



Write for FREE CATALOG showing other models—Schooners, Ships, Clippers—\$6.50 up. Sold only by builder.

**Shimmering Flower Fantasy**

in earrings and matching pin

This hand-carved, hand-painted trio captures delicate beauty encased in gem-like plexiglass... creating an illusion of real flowers in suspension.

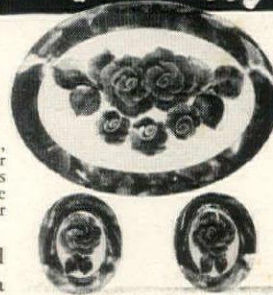

**Greetings**

Send check for \$6.75 (tax incl., postage prepaid). Write for folders. GREETINGS is located on Lincoln Road, the most beautiful shopping center in the world.

663 Lincoln Road  
Miami Beach, Florida

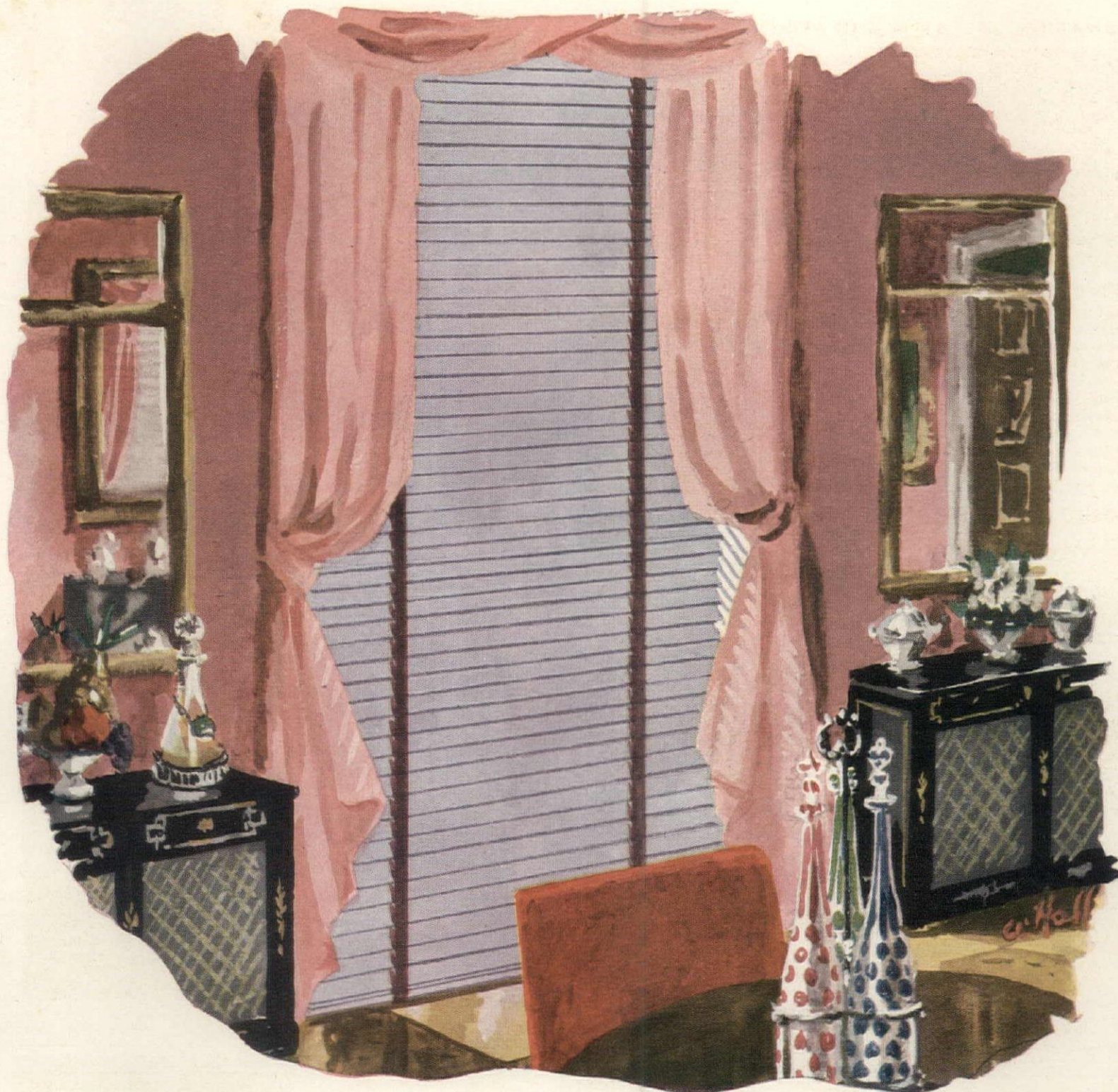

## Like fine wine with good food . . .

Columbia's *new* Venetian Blinds are the perfect accompanying touch. Do you think "perfect" is too bold a word? Then wait until you see how the new colors (ranging from striking, to soft, to subtle), will fit almost any decorative scheme in your home. Wait until you handle one of the new Columbia Venetian Blinds, a marvel of honey-smooth mechanics. Now, every working part is completely enclosed by the handsome, dustproof headbox.

Slats are plastic-coated for easier cleaning and longer wear. Tape removal clips allow you to change tapes quickly and easily. Columbia's "Snap-Stop" won't let blinds sway in the breeze; completely automatic stop holds them in place with never a chance of slipping!

\* \* \* \* \*

See the new Columbia Venetian Blind in steel or aluminum slats at your local Columbia Authorized Dealer.

*Columbia*  
VENETIAN BLINDS  
ALSO WINDOW SHADES • LACE  
NET CURTAINS • LACE DINNER CLOTHS

Famous for "CCC"... Columbia-Controlled-  
Construction for perfect performance.



## Dotted Marquisette and "93" Finish by Roomaker

At last! A marvelous finish that, wonder of wonders, produces dotted marquisette curtain fabrics with dots that *remain* fluffy even after repeated washings!

ROOMAKER "93" finish not only keeps dots fluffy, full, round and new looking, but also provides a minimum of shrinkage, crispness without starching, and easier ironing.

Doesn't that inspire your needle and thread to go to work? Make your selection of "93" finished dotted marquisette curtain fabrics in white and vat colors.

Your windows will "smile" a cheery welcome to you and your guests!

© 1948, Seneca Textile Division of United Merchants and Manufacturers, Inc., 91 Franklin St., N. Y.

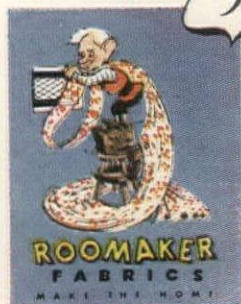

This label identifies the Roomaker Family of standard curtain and drapery fabrics

# ROOMAKER

FABRICS

MAKE THE HOME



# New-blended wool and nylon

lightweight  
blanket!



PAUL D'OME • GOWN BY TEWI



**LIGHTER** — by whole ounces — than all-wool lightweight blankets. No sacrifice of warmth, softness or long-wearing qualities.



**WASHES EASIER** in your own washer — dries faster — thanks to nylon blending. Colors are fast, hold their gay freshness.



**SHRINKS LESS** — 47% less shrinkage (approx.) than average of two leading all-wool lightweight blankets by independent tests.



## WONDERLIGHT by Springfield

Here's the lightweight blanket you've been waiting for . . . at a price you'll be glad to pay. Springfield's new *Wonderlight* features a blend of virgin wool and nylon . . . lighter than you'd believe possible . . . easily washable in your own machine . . . dries quickly with amazingly less shrinkage. *Wonderlight* is downy-soft, beautifully bound, long wearing.

Your choice of nine fresh decorator colors. Get *Wonderlights* now for every bed in the house. Enjoy their just-right protection this summer . . . use them for extra warmth the year round. Ideal for wedding gifts, too. Only \$8.95 (72" x 90") and \$9.95 (80" x 90"). Slightly higher on West Coast.

THE SPRINGFIELD WOOLEN MILLS COMPANY, Springfield, Tennessee • Springfield Blankets are sponsored and distributed by WAMSUTTA MILLS



CLASSICALLY *Modern*

Brought to you from the banks of the sacred Ganges in far-away India, this deep pile hand-carved Oriental rug will make any modern setting "a thing of beauty and a joy forever".



DECOR BY W. & J. SLOANE, NEW YORK

EXQUISITELY *Traditional*

Very obviously an imported treasure, this gorgeous Persian carpet possesses timeless beauty, and like so many aristocratic Orientals that embody glorious design and color harmonies, is "at home" in any home of traditional decor.



BOTH ARE

*Luxurious  
Oriental  
Rugs*

Both are hand-made . . . by artisans steeped in centuries of rug-weaving art and craftsmanship . . . Both possess selected, superior wools—the world's best in fibre length and breadth, in texture, in weave, and in exquisite coloring . . . Both will wear well with hard use and with long, intimate association . . .

The world has never known more desirable rugs than the glorious creations of fabulous Oriental weavers. Why, then, take less than the very best when the cost, today, is surprisingly only slightly higher than for ordinary floor coverings?

*Visit your Oriental rug dealer to view wide selections of Oriental rugs of all sizes and types to go with all styles of home decoration.*

ORIENTAL RUG INSTITUTE, INC.  
1 EAST 53 STREET • NEW YORK 22 • N. Y.

# SHOPPING AROUND

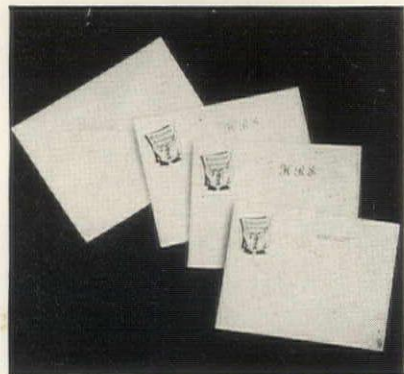

**In tune** with your moods—new notes play on a variety of themes. If you are non-musical, send for the horse, dog or girl-at-camp motifs. On antique white paper with shadow stripe, 50 are \$1.50; 50 with monogram or full name in gold leaf or black, \$2.50 ppd. Greenland Press, 5700 Wilkins Avenue, Pittsburgh 17, Pennsylvania.



**Good coverage.** An all-over apron is perfect protection for your good clothes. Made of sturdy, color-fast Sanforized broadcloth, its design and pattern put up a very nice front at work or play. Light blue, dark blue and white or black, yellow and white. \$3.95 postpaid from Galley Maid, Box 1363, Beverly Hills, California.



**Maid to order,** a simply designed tea wagon of kiln-dried hardwood, comes ready for you to paint or "decal" to suit your own taste. \$15 ppd. Finished in mahogany, maple, Chinese red, green, canary or black lacquer, \$4.75 extra. Assemble it in five minutes, use it a lifetime. 18" x 28" x 31". Pleasant Hills Industries, 700 3rd Avenue, Brooklyn 32, New York.

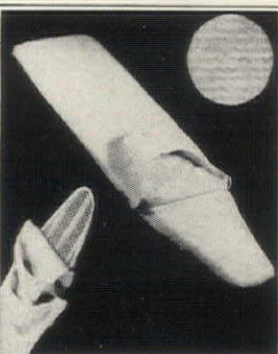

**Staz-Smooth Ironing PAD & COVER** for ALL METAL or WOODEN Boards  
Hand-Tailored, "FITS LIKE A GLOVE." EXTRA Heavy PAD has FITTED Hood AND End. Fits BOTH Rid-Jid Metal or Wooden Board. EXTRA Heavy COVER of smooth Drill. FITTED Hood and NON-Slip TIES HOLD firm & smooth. Can't slip or wrinkle. REVERSIBLE, EASY to put on. Ideal BRIDAL Gift or Prize. Only \$3.95 P.P.D. USA (2 for \$7.50)  
Add 2 1/2% Sales Tax for Delivery in California  
Send Check or MO—No CODs—Satisfaction Guaranteed  
**HOUSEHOLD SPECIALTIES CO.**  
1470 East Orange Grove, Pasadena 7, Calif.

## mix'm or match'm for colorful dining

Place Mats, Napkins and Runners

in luxurious cotton basket weave, hand fringed. Washable . . . in modern California decorator's fast colors. Mats 12" x 17 1/2". Napkins 12" x 12", Runner 15" x 34". One color to a set. In Rose, Aqua, Yellow, Green or Gray.

8 pc. set, 4 mats, 4 napkins. . . . \$4.15 Ppd.

9 pc. set, 4 mats, 4 napkins, 1 runner. \$5.15 Ppd.

Sorry, No C.O.D.'s

**VILLAGE SQUARE GIFT HOUSE**  
118 KRAFT AVE. BRONXVILLE, N. Y.

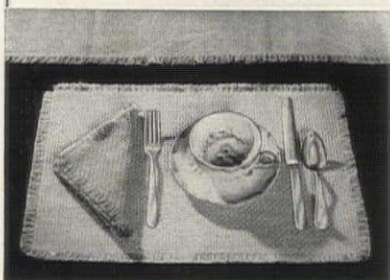

## DOR-FILE SPICE RACKS

**KEEP CUPBOARDS NEAT!**

File your spices on the inside of cupboard doors . . . in sturdy lightweight aluminum spice racks. Holds five spice cans, small bottles, etc. Anyone can quickly fasten to door or wood wall . . . everything supplied. Length 12 1/2-in., extends into cupboard only 1 3/8-in. Solid back prevents scarring doors.

SATIN FINISH back in contrast with MIRROR FINISH bar and lip gives two-tone beauty

**79¢ each**

When ordering by mail add 10c per rack to cover mailing costs.

Guaranteed by Good Housekeeping

**DOR-FILE MFG. CO.**  
8322 S.E. FOSTER, PORTLAND 6, ORE.

## HAGSTROM'S

Decorative Maps of your favorite STATES

Everyone loves these attractive maps, not only for their informative and historical recordings, but as beautifully colored subjects framed for wall decorations, lacquered on parchment lamp shades or hundreds of other uses.

| STATE       | MAP NO. | SIZE              | PAPER  | PLAQUE |
|-------------|---------|-------------------|--------|--------|
| California  | 74      | 19" x 20 1/2"     | \$1.00 | \$4.25 |
| Connecticut | 93      | 24" x 18"         | 1.00   | 4.00   |
| Indiana     | 87      | 19" x 25"         | 1.00   | 4.50   |
| Maine       | 3       | 22" x 31 1/2"     | 1.00   | 5.50   |
| Mass.       | 45      | 38 1/2" x 27"     | 1.50   | 7.50   |
| Michigan    | 85      | 19 1/2" x 23 1/2" | 1.00   | 4.50   |
| New York    | 91      | 24" x 18"         | 1.00   | 4.00   |
| New Jersey  | 92      | 18" x 24"         | 1.00   | 4.00   |
| Ohio        | 29      | 21" x 22 1/2"     | 1.00   | 4.50   |
| Penna.      | 94      | 23 1/4" x 18"     | 1.00   | 4.00   |

(all maps postpaid)

COMPLETE CATALOG OF DECORATIVE MAPS

Send for Hagstrom's 32 page illustrated catalog of Historical, Humorous, Religious, Pirate lore and Children's Maps for the home, school or office. Please enclose 10c for mailing and handling costs.

**HAGSTROM'S**  
DEPT. 17, 20 VESEY ST.  
NEW YORK 7, N. Y.

## HIGHBALL GLASS-COASTER-ASHTRAY COMBINATION

You'll score high at any card-game whenever this highball set graces your card-table. The clear crystal glasses are individualized with an ace of each suit baked on to stay. The removable coaster-ashtray of solid bakelite is ridged to prevent sticking, and you have two cigarette holders. With all this room to smoke and sip a drink your next card-party will be all the more enjoyable. Makes a grand-slam gift, too.

Set of four. . . . . **\$3.25 post-paid**

May we send our catalog?

**BODINE'S**  
OF BALTIMORE

2119 N. Charles St., Baltimore 18, Md.

## The Spinning Wheel

PUBLISHED MONTHLY

AN ANTIQUES MAGAZINE FOR THE COLLECTOR-DEALER-HOBBYIST-HOME-OWNER

LIKE ANTIQUES?  
Want to Know More About Them?  
Want to Keep up with Latest Prices and Developments?  
... Then THIS IS YOUR MAGAZINE!

You will find in "THE SPINNING WHEEL" a variety of features each month—of interest to the New Collector—The Established Collector — The Dealer — and the Interested Home-Owner.

- Columns by leading collectors telling you more about how to collect, what to collect, how to choose your collectables wisely.
- Illustrated feature stories, refreshing and educational.
- Price guides to sensible buying.
- Complete and up-to-the-minute listings of antiques shows, gallery sales, and auctions throughout the nation.

- A "Buy-Ways" directory listing of dealers in every state—especially for the traveler.
- And of course advertising that will inspire the buyers confidence for mail order purchases of antiques—by the most reputable antiques dealers in the country

**USE THIS HANDY ORDER FORM**

**THE SPINNING WHEEL, PUBLISHERS**  
TANETOWN 2, MARYLAND

I enclose  1 yr. \$1.00;  3 yrs. \$2.50. Please start my subscription to "THE SPINNING WHEEL" immediately.

Name \_\_\_\_\_  
Street \_\_\_\_\_  
City \_\_\_\_\_ Zone \_\_\_\_\_ State \_\_\_\_\_

**EXQUISITE IMPORTED CHINA MINIATURES**  
Now Available For The First Time in Years!



Miniature Masterpieces of rare quality, have just been made available to us from the U. S. Zones in Germany and Japan through the cooperation of the U. S. Gov't. The dogs are perfect scale reproductions, beautifully glazed finish in natural colors. Lovers of animals will treasure these.

For Delicacy of design and detailed perfection, the three pieces directly above are unsurpassed. Of brilliant, lustrous, porcelain china, exquisitely decorated by hand in striking color combinations. These will take front position on your knick-knack shelves. 2 1/2" high.  
**F.** Lovely Teapot as shown, or in rich gold lustre finish  
**G.** Graceful Pitcher as shown, or in rich gold lustre finish  
**H.** Exquisite Vase as shown, or in rich gold lustre finish  
 Any of these three pieces for \$2.00 or any six pieces for \$3.50. These make perfect gifts & bridge prizes.  
**F-a SALT & PEPPER SET**, same as teapot F. Available in either gold lustre or hand decorated finish. . . . \$1.50 pr. or 2 prs. for \$2.75.

**A.** Boston Bull, 2 1/8" | **D.** German Shep-herd, 2 3/4"  
**B.** Pointer, 1 5/8" | **E.** Wolf Hound, 2 3/4"  
**C.** Wire Hair, 1 3/4" | Cocker Spaniel (not shown) splendid model, 6".  
 Dogs are fine values at \$1.00 each, or any 6 for \$5.00.

Order by Mail Today  
 We Pay Postage, No C.O.D.'s.  
 Satisfaction Guaranteed

**Q. T. NOVELTY CO., INC., BOX 54 STATION F, NEW YORK 16, N. Y.**



**California REDWOOD BURL**

★ Let us send you a Redwood Burl! Beautiful bark outcropping of Giant Redwoods of CALIFORNIA, collected by Indians. Place burl in shallow bowl of water. Watch it begin to sprout! Beautiful deep green fern-like Redwood shoots rise up to two feet. Average life of burl, two years. Redwood Burls radiate warmth, add rustic touch to any room. Sprouting guaranteed. medium size, \$2.00, Giant size, \$5.00, postpaid.  
**SPECIAL:** Pottery bowl, \$1.00 postpaid. Send cash or money order.

Red Bingham's  
**CALIFORNIA ART RANCHO**  
 Dept. 1, 2005 Cowper St., Palo Alto, Calif.



**CONFEDERATE PLATE**

On this "first edition" 10" plate are reproduced the Great Seal of the Confederacy, true-to-life etchings of Lee, Jackson and Davis draped in the Confederate flag—and the White House of the Confederacy at Richmond. . . . \$3.50 (Invisible "Ring Hanger"—the newest and best plate hanger made—75c extra.)  
 Write for free catalogue.

**mayfair Gifts**

99-20 Metropolitan Ave., Forest Hills, N. Y.

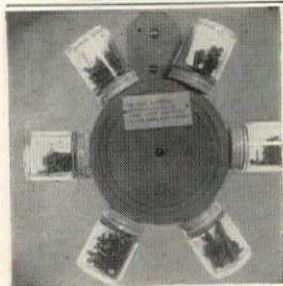

By Mail  
**\$1.**  
 Postpaid  
 No Charges or C.O.D.'s, Please

**HOUSEHOLD RACK**

Of course you've hunted high and low for tacks or nails—so you'll agree that this revolving rack is a "must" in your home. It holds six clear glass jars by their tops. Just fill the jars with screws, nails, tacks and such. Then you can find what you need at a glance, and a twist of the wrist removes the jar. The rack is 9" in diameter, made of wood, red in color.

Write for Big Catalog . . . Free  
**Miles Kimball**  
 KIMBALL BUILDING  
 100 BOND ST., OSHKOSH, WIS.



**NOW!** Enjoy the beauty and economy of General Electric's new circular fluorescent lamp. Ultra-modern fixture.  
**GUARANTEED FOR 1 YEAR!**  
 A strikingly beautiful fixture in non-tarnishing aluminum or white enamel finish. Suitable for every room. Model C-32 (illustrated), \$9.75. Model C-32S with etched design glass shade, \$12. Specify finish desired. Cash or C.O.D. Send for literature.  
**9.75** F.O.B. FACTORY  
**DIRECT FROM FACTORY!**  
**HANOVER LIGHTING SALES**  
 Box 186, Dept. HG Hanover, Pennsylvania



**SHOPPING**

**Gold filled or pure gold?**  
 You can order this classic two-tone graduated rope necklace and bracelet in either—and only an alchemist could tell the difference. The necklace in 14k gold is \$110, bracelet \$70. Gold filled necklace \$10, bracelet \$8. Prices include tax and postage. Alfred H. Glasser, 421 Madison Ave., N. Y. 17.



**Terrace smoker set.** Modern efficiency and simplicity are combined in a smart three-piece ensemble. Of solid brass, the handmade tray, 8" in diameter, stands on wooden feet; also serves cocktails. 4" high ash tray prevents ashes from scattering in wind, and convenient stand holds loose cigarettes. \$15 a set, ppd. Modern Room, 123 E. 34 St., N. Y. 16.

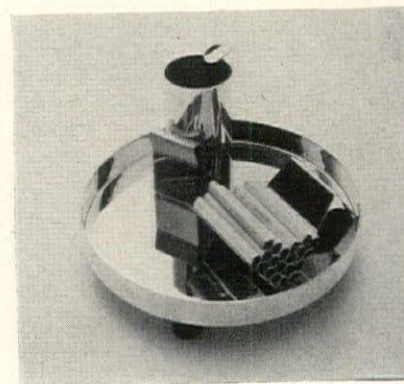

**Museum piece replica** of an exquisite demitasse set designed by Richard Ginori—very beautiful for serving after-dinner coffee. Of Italian porcelain, hand-painted in soft colors, the set of two cups and saucers, sugar, creamer, pot and tray (11" x 9 1/2") is \$50 express collect. Exclusive with Carole Stupell Ltd., 507 Madison Avenue, New York 22.



**CUCKOO CLOCK . . .** Something that's been missing for years . . . replica of a Swiss timepiece . . . equipped with a real balance weight-winding-chain-pendulum, with a colorful bobbing bird . . . Runs 24 hours without winding. \$5.75 postpaid.

**COBBLER'S BENCH SEWING KIT . . .** Replace that old sewing box with this charming kit . . . provides room for all of your favorite odds and ends . . . 3 drawers. There's a place for pins, needles, buttons, thimbles and comes with 6 spools of thread and a pin cushion. You'll love it! Only \$2.75 postpaid.



No C.O.D.'s please!

**SALLY GRAYE, 80 East 11th St., New York 3, N. Y.**

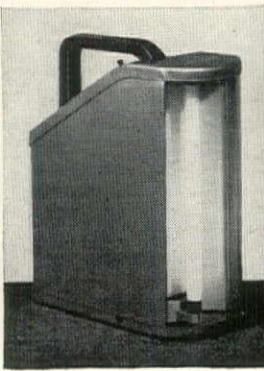

**NEW PORTABLE LAMPLIGHTER**

**Ideal for:**  
 PORCH  
 TERRACE  
 GARAGE  
 AUTO TRIP  
 FARM  
 CAMPING  
 FISHING

Here's the handiest way to have brilliant Flood-light at your fingertips! Compact, 9" high. Lightweight. Easy to grip and carry. Fluorescent tube gives 1000 hours of light. Uses any 45-volt battery. Simple push-pull switch. Plexiglas window won't break or shatter. Beautiful, silvery Hammer-tone Finish. A perfectly marvelous gift.  
 No C.O.D.'s please **\$9.95** Complete with Batteries Postpaid.

**EMBASSY Distributors Dept. L**  
 64 GRAMATAN AVENUE • MOUNT VERNON, N. Y.



# AROUND

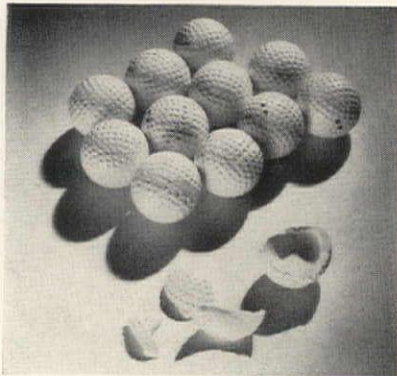

**Goofy golf balls** look authentic enough to fool any golfer, but are weighted off center so that a perfectly aimed putt will wobble off in a surprising direction. Being hollow, they will shatter to smithereens at the tee-off. \$3 a dozen; three for \$1 ppd. J. J. Anthony, 1517 W. North Ave., Milwaukee 5, Wis.



**Party members:** the Republican elephant and Democrat donkey are socially non-political and quite entertaining. Spring hinges make heads bob up and down, and the cigarettes you'll put inside provide a flashy set of teeth. 6 1/4" tall, \$6 each. Express collect from Margaret G. Burt, 310 Beverly Road, Mt. Lebanon 16, Pa.



**"Tot Shots"** is the most waggish, whimsical little album you could want for your baby's snapshots. Each page frames the picture or pictures with delightful stage setting designs, all brilliantly colored and amusingly sketched. \$3 postpaid from F. A. R. Gallery, 702 Madison Ave., New York 21.

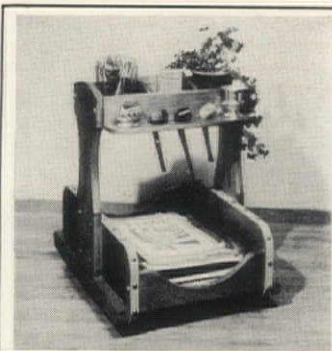

## Farrier's Box

Copied by Yankee craftsmen from an old Boston blacksmith shop original. Solid maple utility piece finished in rich, mellow tone. Peg-and-screw construction, trimmed with cowhide welt and brass nails, mounted on ball-bearing castors. 21" high, 15 1/2" wide, 20" long.

Check or Money Order \$19.95 Express Collect. (Accessories not included)

**COLLEGE HOUSE FURNITURE SHOP**  
Harvard Square Cambridge 38, Mass.

## THE WIND DIRECTION on an INDOOR DIAL!

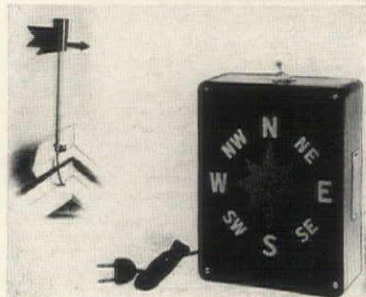

Fascinating to watch, it's the perfect weather team-mate for those who have a barometer. The vane, on your roof, lights up letters on the decorative black and gold dial. It costs less than an electric clock to operate, and plugs into any A. C. outlet. Accurate, easily installed, fully guaranteed. Complete, with fifty feet of wire:

\$39.50 postpaid

**CAPE WIND INDICATOR**  
Harwich Port, Cape Cod, Mass.



## Collector's Pieces...

hand-finished  
Canton figurines 1.50 each

Exquisitely modeled of pottery, the features delicately applied by hand. Quaint Chinese fishermen and scholars, costumed in an underglaze of blues, greens, yellows, browns, and turquoise. 4 1/2 inches tall... perfect size for groupings, to be used in pairs on your wall brackets, or for flower arrangements.

Gift Shop, second floor  
Carson Pirie Scott & Co.  
1 S. State St. Chicago 3



Carson Pirie Scott & Co. Chicago

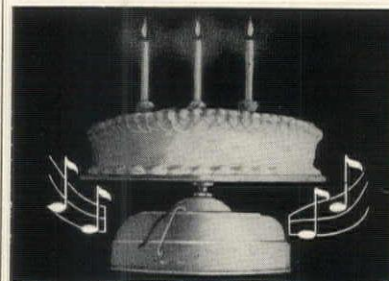

## Musical Platters

### FOR PARTY CAKES

Set your cake on the platter and music plays as cake turns 'round and 'round. **TEN INCH** platter-disc on sturdy metal base. Easily holds 3 lb. cake. "Happy Birthday" tune **8.50** postpaid

**DE-LUXE 15 INCH**—hand-hammered aluminum platter, chrome base, easily holds 7 1/2 lb cake. Specify choice of tune: Happy Birthday or Wedding March or Anniversary Waltz. **22.50** postpaid

NO C.O.D.'S PLEASE  
**BIBRO GIFTS**

Dept. MS, 928 Madison Ave., New York City 21

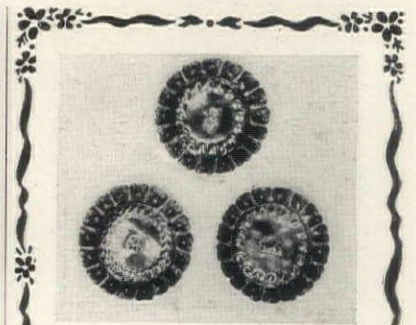

## "Pie Crust Coppers"

\$1.00 each

Beautiful hand made copper ash trays or wall plaques. Oxidized and lacquered. Trimmed with brass. The center medallions are eight assorted subjects, which lend interest when used as wall decoration. 5" diameter.

Sorry, no C.O.D.'s—add 10c for delivery

**Dennison's**

411 Fifth Avenue New York 16, N. Y.

62 East Randolph St. Chicago 1 - Ill. 32 Franklin St. Boston 10 - Mass.

## PERSONALIZED POTTERY FOR CHILDREN...



ONLY \$5.00 Prepaid

Add 50c West of Mississippi  
4-piece set (dinner and butter plate, mug, bowl) in colorful design. First name of child baked into pottery itself—all pieces. Send child's name, sex (pattern differs for boy or girl), check or money order to

**JOHNSONS CHINA & GLASS**  
11 Court St., Dept. C, Binghamton, N. Y.

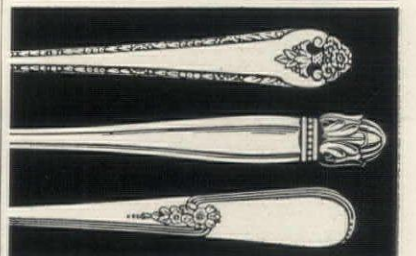

## MAGNIFICENT Sterling Inlaid Silverplate

We have a limited quantity of these exquisite Holmes & Edwards pieces for delivery NOW!

**BUTTER SPREADERS \$867**

**ICED TEA SPOONS**

**OYSTER FORKS**

also **SERVING SPOONS \$150 each**

(Top) Lovely Lady  
(Center) Danish Princess  
(Bottom) Youth

Shipped Postpaid. NO FED. TAX  
Check, money order or C.O.D.

**George Stern Co.**  
JEWELERS SINCE 1922

191 MADISON AVE., NEW YORK 16

**HOT'N COLD SERVER**

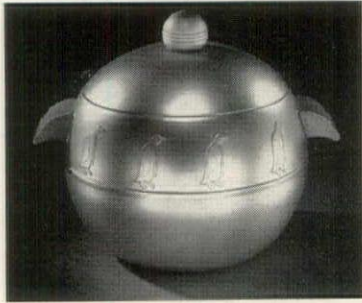

Here's a versatile server, a handsome West Bend creation that does double duty. As an ICE BUCKET, it will keep ice cubes for 8 hours and they won't stick! Use it for frozen desserts, salads. Holds chill for hours. For HOT dishes, it will keep food at proper serving temperature for 2 hours. Chrome plated, 2 qt. capacity, it's ideal for luncheons, parties. The smart hostess will use 2 or 3 of these double duty HOT'N COLD Servers.

ONLY **\$5.95** POSTPAID  
Satisfaction Guaranteed

**EGG CRACKER**

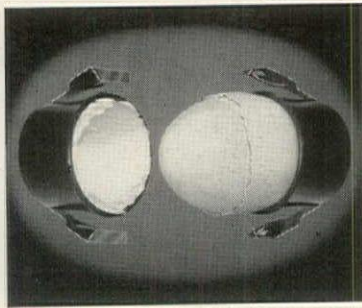

Soft boiled egg eaters bless CRAX-EZY, a handy gadget that cracks boiled eggs, banishes burnt fingers and shell fragments. Children love to eat eggs they open themselves with CRAX-EZY.

ONLY **50¢** POSTPAID

SEND CHECK OR MONEY ORDER TO  
**Spencer Gifts**  
OF  
ATLANTIC CITY, N. J.



**SHOPPING**

**Off to the races.** With a Turfkit, you'll have everything at your fingertips—racing program, handicapper's selections, money, mutuel tickets, pencil—all safely assembled in smart zipped pigskin case. Also good for business papers. 9" x 4½", \$10 ppd. Camalier & Buckley, 1141 Conn. Ave., Washington 6, D. C.



**Sculptured house signs** have an interesting three-dimensional quality. They feature all popular breeds of dog, cast in strong, weather-resistant aluminum alloy with a black antique finish. Including house number in 2" numerals, \$5; as decorative plaque without numerals, \$4. Ppd. Marjorie McNulty, Westport, Conn.



**China painting** is a fascinating hobby—and a simple one to undertake with this complete kit of materials and instructions. It includes everything to make beautiful costume jewelry in a professional manner, and the price, \$5.20 postpaid, includes firing service. Victoria Flemming, 434 Lafayette St., New York 3, N. Y.



**NOW - CRUSHED ICE ---**  
JUST THE WAY YOU WANT IT!

**Amazing New Ice-O-Mat Crushes Ice Fine—Medium—Coarse**

For kitchen, playroom, home bar, camp! Crushes ice for drinks, chilled fruits, salads, desserts, vacuum bottles, ice bags. So easy to use—just put in the ice, set the dial, turn the handle! Metal "fingers" hold ice in place, stainless steel double blades crush it just the way you want!



Extra large lightweight Tenite II pitcher slides in and out easily—no binding or sticking. When pitcher is removed, hinged trap under hopper catches drip from melting ice! Streamlined, portable, fully enclosed for cleanliness and safety, Ice-O-Mat is 9" high, with rubber feet to prevent scratching or slipping!

Order by mail today—send check or money order and we ship postpaid. Or order C.O.D. if you prefer. Immediate delivery. Satisfaction guaranteed, of course.

Model A—white enamel base; chrome plate top, handle, dial; red pitcher, handle knob. **\$7.98**  
Model B—all chrome; black pitcher, handle knob. **\$12.95**

**HUGH CLAY PAULK**  
Dept. 203

813 No. Kansas Ave. Topeka, Kansas  
Please send me the new Ice-O-Mat as checked below.

Model A, \$7.98  Model B, \$12.95

Name .....

Street .....

City & State .....

I enclose  check;  money order;  Sent C.O.D.

**ORDER BY MAIL TODAY!**

**A GIFT FOR MOTHER'S DAY**



**Little ol' BUCKET o' CHOC'LIT DROPS**

Here's a quaint, old-fashioned wooden bucket, brim-full of delicious, cream center, "grandma" chocolate drops. Wonderful for parties and bridge prizes—and the bucket's a clever flower pot or dandy decoration after you've enjoyed the candy. No COD's. POSTPAID ONLY **\$2.00** (3 for \$5.00)

**Maud Muller Candies**  
302 DICKEY BLDG. DAYTON 2, OHIO

**NEW!** Luscious, mouth watering chunks of fruit with that fine rum flavor...  
Spread on Crackers or Bread, combine them in Salads... use them in Desserts.



**MAKE EVERY DAY A HOLIDAY!**

Be an envied Hostess to your Family and Friends  
Choice of four Preserve varieties

- Plum'n Rum
- Peach'n Rum
- Cherry'n Rum
- Blackberry'n Rum

Carton of 2-1 lb. Jars.....\$ 1.80\*  
Carton of 4-1 lb. Jars..... 3.50\*  
Carton of 6-1 lb. Jars..... 5.25\*  
Carton of 24-1 lb. Jars..... 20.00\*

\* Prices include Express Prepaid  
No C.O.D.'s Please  
Write Dept. H5

**C. R. NEWMAN CO.**

Manufacturers  
555 Graham Ave., Brooklyn 22, N. Y.



New Improved  
**"FREEZER QUEEN"**  
ALUMINUM ICE CREAM FREEZER

- Outside Bucket, Inside Container are Cast Aluminum
- 1 Gallon Capacity
- Will Not Rust or Corrode

Dashers are nickel plated and smoothly polished. Gear assembly designed for faster, easier action. Makes ice cream in ex-**\$12.95** actly 4½ minutes.

**M. L. SALES**

P. O. Box 73 HOMEWOOD, ALA.



**CALIFORNIA FILLED FRUIT**  
by Olive Read

We'd like you to try this delicious assortment of white and black figs, apricots, prunes, and dates filled with a variety of original ingredients and topped with an array of nut meat bits to satisfy your most critical taste. Truly a wonderful Gift. These high-styled packaged fruits are especially prepared and individually wrapped to preserve their native California freshness.

Each piece is a dainty individual guest size.  
1 lb.—\$2.00 2 lbs.—\$4.00  
Postpaid in U. S. A. Sorry no C.O.D.'s

**THE HOUSE OF FRUIT**  
P. O. BOX 1387 BEVERLY HILLS, CALIF.

# AROUND



**Pan the Piper**, an original design by Fred Press, a sculptor familiar to *HOUSE & GARDEN* readers, has a charming, pixie-like spirit about it, lends itself beautifully to flower arrangements. Of fine American porcelain, in gray or gray-green, 8" tall. \$15 plus 50c post. From Fred Press, 31 Stanhope St., Boston 16, Massachusetts.

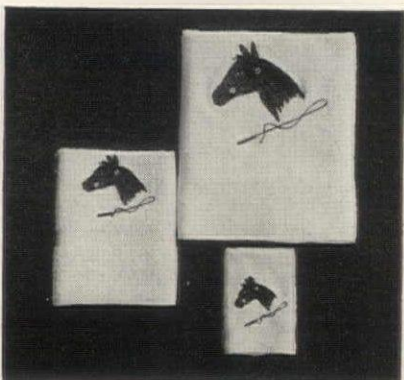

**Clean up** on the horses with a smart towel set, an equine head embroidered on each piece. Nice as a guest set for summer places or as a gift to your hostess, they are of fine quality white terry cloth. Set of bath towel, hand towel and face cloth, \$9.95; 6-piece set, \$19.90. Post. 35c. Albert George, 679 Fifth Ave., N. Y. 22.



**Ladies' shoes travel lightly** in a specially designed bag that holds six pairs. Made of natural tan canvas, bound with cowhide, its flannel-lined compartments can be removed when you'd like to use it as a sport or duffel bag. Weighs only 38 oz. \$24, tax included, exp. col. from T. Anthony, 751 Madison Ave., New York 21.

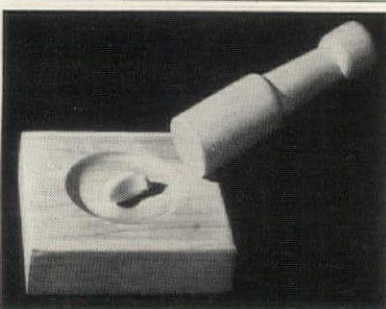

**O.F.H. GARLIC SMASHER**  
No one enjoys the scent of garlic on fingertips, so don't cut it up . . . smash it. This mortar and pestle set is designed to extract all of the flavor as it reduces garlic to a creamy consistency. Rinse in cold water to eliminate garlic odor.

98c ppd.

California residents add 2c tax.  
Your choice of more than 1,000 herbs from the earth's four corners.

Write for free catalogue.

**The Old Fashioned Herb Co.**  
581-A No. Lake Ave.  
Pasadena 4, Calif.

## World Famous HAMS

Cooked—Ready to Serve  
FROM PEANUT FED HOGS



**SMITHFIELD HAMS** prepared to please the most discriminating gourmand. Smoked, cured by centuries-old process, boiled, then baked with spices and sauterne wine, in the true early settler tradition. Arrives at your home ready to serve. A perfect treat.

Hams \$13.95 each

SEND CHECK WITH ORDER  
EXPRESS COLLECT

For entertaining, order our larger party size hams. \$22.75 each

**EPICURE HAM CO.**  
P. O. Box 288 PORTSMOUTH, VA.

## Have Fun Cooking Over Charcoal...

### here's a COMPLETE OUTFIT!

- One Portable Grill, sturdy sheet metal
- Four Quarter-Bushel Bags Treyz Pure Charcoal
- One Pint Treyburn Lighting Fluid
- Recipe Booklet with mouth-watering ideas

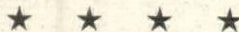

Sizzling steaks, chicken, fish, corn on the cob . . . they're a gourmet's delight cooked over glowing charcoal! And this complete set brings you easy perfection, indoors in your fireplace and outdoors. Grill is 16" high, has cooking area 18" x 9", is collapsible, and is equipped with warming shelves and wind protector. The complete set for just

(West of Mississippi add \$1.50)

Mail orders? Certainly! And your money back in five days if you're not perfectly pleased.



**\$875**

postpaid

## GEO. I. TREYZ CO. Dept. G - Cooks Falls - New York



### HAWAIIAN FRUIT AND NUT CANDY

Here is a delicious box of home made Hawaiian candy . . . chocolate covered fruits and nuts. Made fresh daily of all pure ingredients . . . no substitutes added. A grand gift which will be much appreciated. Gift wrapped in Hawaiian paper. We will enclose a card if to be mailed to friends.

Sizes 1, 2, or 3 pounds.  
\$2.50 pound, postpaid  
\$1.00 per pound extra if sent airmail to insure freshness.

**JESSIE'S CANDY AND FLOWER SHOP**  
2124 Main St., Wailuku, Maui, T. H.

## MINI-SHOPPER\*

Let the youngsters help you shop! They'll enjoy it—and really help you, too—with this light-in-weight yet sturdy wire basket on wheels. It's excellent for toting things about the house and yard also.



Basket section of non-rusting steel, 9 1/2" square, 10" deep. Noiseless rubber tires securely fastened with lock nuts. Aluminum handles adjustable in height to fit the smallest toddler or the grown-up 7 or 8 years old. Holds 25 lbs. yet weighs only 3 lbs.

\* Kiddie-Shopper

PRICE \$3.75 postpaid  
Please No C.O.D.'s



**THE BLOCK SHOP**  
58 Wall St.  
New Haven 11, Conn.



### FRESH PATE de FOIES GRAS with TRUFFLES

Imported from Strasbourg, France

2 delectable ounces of our choice Strasbourg liver will serve as an appetizer for one person—or spread on crackers or thin bread slices for tempting canapes and cocktail sandwiches . . . gives parties an epicurean flavor.

1 1/2 oz. Terrine serves 6 . . . \$12.75  
16 oz. " " 8 . . . 15.00  
19 oz. " " 10 . . . 21.00

Prepaid in U.S. Write for Catalogue "G"

**Vendôme**  
The Recognized Caviar Specialists  
415 MADISON AVENUE  
New York



### supper under the stars

And now Shiskabob has been added to the many other delicious foods you can prepare on this outstanding grille—by including two extra spits!

The pompeian green wrought iron grille has a table height of 30", a grate of 20" x 16", a handle and wheels for easy rolling.

\$21.50

express collect no c.o.d.'s please

**bertram shrier, ltd.**  
1147 Connecticut Ave., Washington, D. C.

**THE NEW DELTA  
FULLY AUTOMATIC**

IT GOES IN HERE



COMES OUT HERE

**1 YEAR FACTORY GUARANTEE**

- no crumbs
- always clean
- regulator dial
- toasts everything
- warming chamber
- never burns
- pops out . . . no burnt fingers



A. C. only

**POP  
DOWN  
TOASTER**

At long last the most wonderful toaster we have ever seen. It toasts bread, muffins, scones, rolls — just about everything — and presto . . . down it pops, beautifully browned (light, golden or dark) into the heat-retaining chamber that keeps your toast warm until ready to serve, while more are being toasted. No fussin' and fumin' . . . no crumbs . . . no burnt toast . . . no burnt fingers. Truly the finest fully automatic toaster yet conceived. A beautiful and practical gift.

Fully guaranteed. **\$16.95**

**VICTOR** Postage Prepaid  
Sorry—no COD's  
**HOME EQUIPMENT CO. Dept. HG**  
32 Custom House St. Providence, R.I.  
Write for free household booklet



**SHOPPING**

**Help daddy drive** with the new Junior Steering Wheel that has a very real-looking gear shift attachment. Wonderful for keeping little boys and girls occupied on a trip, it's also fun in the nursery or playground. It has a suction cup attachment, a little horn that goes "beep." \$3 ppd. Afco Products, 29 Depot Square, Lexington, Mass.



**Bargain babies**—A silver-plated fork, spoon, cup and napkin ring (engraved with the word "baby") is a nice starter for any child. Design is tastefully simple, and the complete set, gift boxed, is only \$3.50 including tax and postage. From Spencer Gifts of Atlantic City, New Jersey.



**A young Prince Valiant** will take just as much pride in his trusty cross-bow pistol as knights of old did in their more formidable weapons. A bow and arrow with a harmless suction-cup tip shoots by trigger action. Complete with wild boar target, the set is \$1.85 ppd. The Block Shop, 58 Wall St., New Haven 11, Conn.

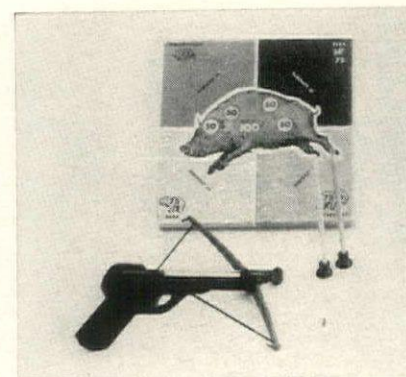

**CARIBBEAN FIREPOT  
ALL-YEAR CHARCOAL GRILL**

Holds heat longer  
Uses less charcoal



Solid aluminum  
12" across  
9" high  
weighs 8 1/2 lbs.

Broils perfectly outdoors or in room fireplace—charcoal or briquets. Gets cooking coals in 6 minutes, without kindling or fanning.

Cast aluminum, can't rust or crack. Carries anywhere, cooks anywhere—yard, fireplace, car, camp, canoe or beach.

Guaranteed better flavor . . . quicker, easier broiling—meat, fowl or fish—or money back.

Only \$19.98 delivered anywhere in U.S. Send check or M.O. to

**POST-WAR INDUSTRIES, INC.**  
757 North Western Ave., Lake Forest, Ill.

**SNACK-MASTER**

Perfect solution for informal serving. Light, durable plastic in gleaming assorted colors. No acrobatics or juggling needed with this cleverly designed hostess tray. Easily managed . . . comfortable thumb grip . . . allows freedom of other hand. Sectioned to hold cup or glass . . . hors d'oeuvre . . . sandwich or what have you. Send check or money order. Set of four trays in assorted colors.

No C.O.D.'s please **POSTPAID \$2.00**

**EMBASSY DISTRIBUTORS** Dept. A  
64 Gramatan Ave., Mount Vernon, N.Y.

**DERBY DAY WINNER**

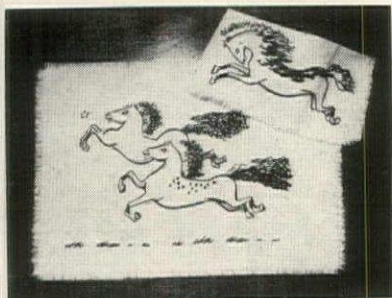

**HAND BLOCKED LINEN  
PLACE MATS & NAPKINS**

Sportive table appointments so smartly done that they will be the favorite for many a season of informal or terrace dining. Mats—18 x 13. Napkins 16 x 16. Choice of three color combinations:

- RED COLTS ON TURQUOISE
- BROWN COLTS ON YELLOW
- BROWN COLTS ON GRAY

4 MATS, 4 NAPKINS . . . . . \$ 9.75

8 OF EACH . . . . . 18.50

POSTPAID

Robert B. Croake

Red Lion Franklin, Ohio

**Keep drinks cold without ice!**



Yes, cold, undiluted, rich, strong, to the last swallow "Nice-Cubes" do it. Freeze in refrigerator. Drop in your drink. "Nice-Cubes" are tasteless, odorless, crystal-clear plastic cubes with water forever sealed inside. Last indefinitely. Just rinse, re-freeze, re-use.

Order now! Box of 8, \$1.98. Gay assorted colors or crystal clear.

The Perfect Gift: Monogrammed "Nice-Cubes." Box of 8, \$2.98. (Crystal clear only. Limit 3 letters per monogram, one set monograms per box.)

Add 10¢ per box for shipping charges on all orders.

**"NICE-CUBES"**

Patent 192322  
8648 Melrose Ave., Hollywood 46, Dept. AA

**Novel Storage Space**



**Chicken Cookie Jar**

Just the thing for cookies, sugar, receipts or any knick-knacks. Black and white pottery piece, designed to true likeness of chicken. Baby chick sits on mother's back. Lift it up and there's a roomy storage place inside. 8 1/2" high, 6 1/2" wide, 10" long. Send \$2.50, we pay delivery charges. Write for free illustrated color booklet on other Rapp Artcraft pieces.

**RAPP ARTCRAFT**

BOX HG MORTON, ILLINOIS

**Cuts Shoestring Potatoes and French Fries**

*Slick as a Whistle*



**SLICES:**  
POTATOES  
CELERY  
CARROTS  
CUCUMBERS  
RUTABAGAS  
FRUITS

**TWO SIZES**  
**SHOESTRING SIZE**  
Size for salad sticks, 40¢  
shoestrings, etc. . . . .

**SMALL FRENCH FRIES**  
...often called Long Branch Size  
Served with steaks, 50¢  
chops, etc. . . . .

A delightful gift for showers or favors. A really useful gadget bound to meet with enthusiastic approval.

No C.O.D. Please — Postpaid  
ORDER ENOUGH FOR YOUR FRIENDS

**MILLER MFG. COMPANY**  
6545 N.W. St. Helens Road-Dep't 2-Portland 10, Ore.

# AROUND

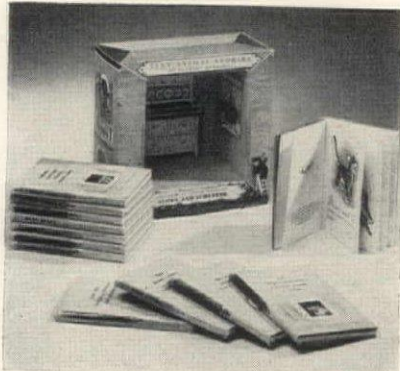

**Tiny animal library.** Twelve stories, each about a different baby animal—tiger, giraffe, leopard, kangaroo, etc., are presented in these miniature books. Each one, half as big as your palm, has 24 colorfully illustrated pages. Packed in a little doll house container, the set is \$1 ppd. Mayfair Gifts, Forest Hills, New York.



**Monkey business.** "Curious George" is a monkey who gets into all kinds of mischief because of an insatiable nosiness. In person he is made of a pipe-cleaner-like material that enables him to assume any position and in story he makes good listening at bed time. Himself, \$3; his story, \$2 ppd. Young Books, 746 Madison Avenue, New York 21, N. Y.



**Have a circus party!** All the paraphernalia for a party for eight children comes in a neat package, is quickly assembled without cutting or gluing. Including invitations, animal trainer hats, nut cup-place cards and a carousel centerpiece with parading animals, the set is \$2.25 ppd. Party Creations, 33-72 11th Street, Long Island City 2, N. Y.



### For Brighter Breakfasts and Livelier Luncheons

Smart, colorful and practical is this delightfully unique table set consisting of four dainty salt and pepper shakers nestling snugly between a pair of cream and sugar containers on a neat little tray.

Hand-painted palm tree design on lovely, lively lustron, in color scheme combining pale green and yellow on delicate ivory. Set of seven pieces, \$1.75 ppd. No C.O.D.'s, please.

IMPORT HOUSE • 311 AMERICAN BLDG. • DAYTON 2, OHIO

"The Home of Beautiful Gifts"



### CAKE SLICER AND SERVER

It's easy . . . simple . . . Amazing. A cake slicer and server all in one. No more crumbling or touching cake with the hands. Every slice perfect . . . cuts even portions. As you cut out a portion, serve it without any difficulty. Tweezer-like grip is the secret. Stainless steel construction with catalin handles.

\$1.95 postpaid

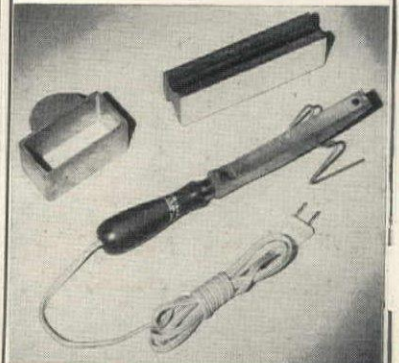

### SERVE FRESH VEGETABLES All Year 'Round!

With the Ev-R-Seal home packaging kit you can easily prepare your favorite fruits and vegetables for freezing. Keeps their delicious freshness and goodness sealed in. A proven method for heat sealing cellophane bags and carton coverings. Complete with electric sealer, buffer and aluminum funnel.

\$4.95 postpaid.

### THE EV-R-SEAL CO.

533 Dawson St. Waterloo, Iowa



### SAFETY COOKING SPOONS

There is no need to become agitated when cooking. These spoons facilitate the mixing of foods on the stove. Why muss your stove by laying a messy spoon down? Simply hook spoon on pot. Spoons are heat resistant . . . Stainless

Steel . . . electropolished mirror finish. One 8" and one 10" spoon . . . gift boxed. \$1.35 postpaid

### GWENDOLYN MALONEY

170 E. 51 St. New York, N. Y.



### TERRY'S NEW CHEF-AN-ETTE And What A Gift They Make

The only recipe file that keeps your recipes in order without an index. Order yours today.

A seven volume recipe file, each volume hinged to a steel frame. Black design on lustrous white enamel. Overall dimensions 6 1/2" x 4" x 8 1/2". Comes with starter set of 68 recipes, 20 blank cards, has ample room for 700.

A wonderful decoration for your kitchen. The ideal gift for all occasions. Shower, wedding, birthday, etc.

7 Book Unit \$3.50—5 Book Unit \$3.00

3 Book Unit \$2.00

Add 25c to cover packing and Postage.

Sorry, No C.O.D.'s. Order early.

### TERRY'S ORIGIN-ETTES

3 Napoleon St., Dept. 44, Valparaiso, Ind.



### PRESERVES from OREGON MOUNTAINS MEADOWS

Nestling in fragrant pine tips and tiny cones, these Preserves make appreciated gifts for weddings, anniversaries, birthdays and other remembrance occasions. Made the old-fashioned, open-kettle way from sun-ripened fruits and berries gathered in the high meadows and valleys of the Cascades. Gift Packs, express prepaid, as low as \$2.95



WRITE FOR FREE CATALOGUE

### JANE AMHERST

1123 N. E. 47th Avenue  
PORTLAND 13, OREGON

Please send free Gift Catalogue to

Name \_\_\_\_\_  
Address \_\_\_\_\_  
City \_\_\_\_\_ Zone \_\_\_\_\_ State \_\_\_\_\_



### ADDS EXTRA SPACE! EASY TO REACH!

Creates another shelf in a jiffy! Ideal for fruit, eggs, baby foods, other extras. Keeps them right on top, within easy reach. Chrome-finished, folds compactly when not in use. Write for your "Space-Saver" now!

\$7.25 Check or Money Order  
NO C.O.D.'s

### ESCOE INDUSTRIES

14368 STAHELIN • DETROIT 23, MICH.



### 25 Bar Designs HOME BARS for Coke or Liquor Crowds

Here's just what you've been looking for, an amazing collection of ideas on easy-to-build Home Bars . . . built-in bars, cellarettes, portable bars, sturdy rumpus room furniture, novelty serving trays . . . 33 projects in all. There's a bar to meet every need, from a simple bar with plywood top and gay-colored cloth "skirt" to an elaborate cellarette.

Complete set of Bar Designs only \$1.00 postpaid. Clip this ad and mail with Dollar Bill or check today. Satisfaction guaranteed or your money back.

### HOMECRAFT PLANS

Dept. H-114, 7241 Madison, Kansas City 5, Mo.

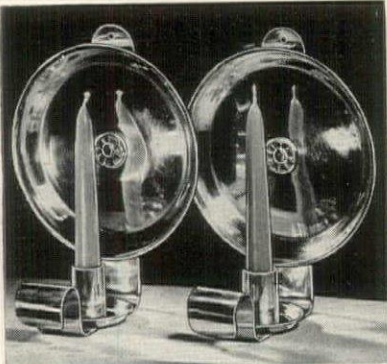

The Lovely Pallor of brass reflecting the warm radiance of candlelight, like notes of soft music, will cast their friendly amber glow over your household. These bewitching brass sconces can be hung or stood up. Height 8 1/2", Reflector 6 1/2". \$13.50 a pair, \$6.85 each.

No C.O.D.'s please. Folder on request. Add 10c per piece west of the Rockies.

*Winkler Mill*  
CRAFTSMEN, INC.

BOX 58, R.F.D. 2, ROCHESTER, MICHIGAN

**SPLIT BAMBOO MATS & BASKETS FROM OLD CHINA**

**SUMMER Place MATS**  
Handmade in "Old China". Natural Bamboo, gay Chinese borders.



**8 TABLE MATS \$3.95**

NEW protective, beauty for indoor and outdoor dining. Gay, festive and practical. Wipes clean easily after children's meals. Size 12" x 18".



**3 BUN BASKETS \$1.25**

"New Look" for your table or buffet—3 attractive baskets for bread, buns, sandwiches, popcorn, nuts, fruit or candy. Use as salad servers, for flowers or plants with BOWL. Ideal for gifts of cookies, candy, fruit and nuts or sewing.

**BARGAINS in BEAUTY**

SET (8 mats) POSTPAID \$3.95  
2-SETS (16 mats) ONLY \$7.50  
6 BUN Baskets SPECIAL \$2.00  
or 8 MATS & 3 Baskets \$4.95  
Send Check or M. O. NO C.O.D.'s  
Sales Tax 2 1/2% in California

PostPAID in USA from  
**WEATHERCOCK HOUSE**  
152 WEST GREEN ST.  
PASADENA 2, CALIF.

Enjoy the Thrill of an OIL PAINTING authentically reproduced from your favorite Kodachrome



Preserve the memories of a treasured view you love—a scene you would like to have before you. It can be yours in an oil painting beautifully reproduced from your own Kodachrome.

For size, price, details send Kodachrome slide to

**TRAIL'S END STUDIO**  
Port Republic, Calvert County, Maryland  
(No portraits, please)

**ANTIQUE FURNITURE COLLECTORS:**

Enjoy the thrill of restoring life and beauty to your treasures. Save money, too! Let the manual, "Refinishing Antique Wood and Metal," guide you safely, without costly errors, through your work. Though written here in our own shop, by an expert, the manual is not technical; it is definitely for the amateur. Detailed instructions are given for restoring the wood and for preparing it to receive one of the seven finishing schedules, listed in the manual. All these instructions are given in step-by-step detail. YOU CANNOT GO WRONG. Our own shop short cuts greatly simplify your work. In the manual you will also find the best stenciling method (no runs; no sags), shading, antiquing, the better way of finishing metal, and picture and mirror frames. The price is \$3.00, postpaid. Sorry, no C.O.D.'s. Send for free price list of finishing supplies.

**YE OLDE FINISHING SHOPPE**  
534 Second St. West, Portsmouth, Ohio



**PERSONALIZED SANDBOX BY PASTIMES**

Young John or Jane will be proud to have his or her name on this real backyard beach club. Roomy . . . 38" sq. x 7" deep. Seasoned wood, and reinforced aluminum bottom will withstand beatings of weather and small fry. Adjustable heavy canvas awning for sun protection . . . cover-all at night. Green and yellow weatherproof finish. Weight approx. 24 lbs. Send child's name and check or money order.

\$14.95 express collect

**PASTIMES**

Washington Crossing, Bucks County, Pa.



**Cooling unit** chills without diluting beverages, keeps them cool for about 3 1/2 hours. It holds six cubes, fits most straight-walled pitchers or cocktail shakers (adjustable from 3 1/2" to 4 1/2"). Fine for beer, tea, lemonade, martinis, etc. Won't rust or corrode. \$3.50 ppd. Urban Gifts, 905 Bergen Ave., Jersey City 6, N.J.

**SHOPPING AROUND**



**Old time scale scoops** have been converted into dramatic reflector plant and candle holders. A tall 18 1/2", they're solid brass, hand-made with wire rolled edge, highly polished and lacquered. Strikingly decorative on mantel or sideboard. \$17.50 ea., \$32 pr., exp. col. Jenifer House, New Marlboro Star Rt., Great Barrington, Massachusetts.

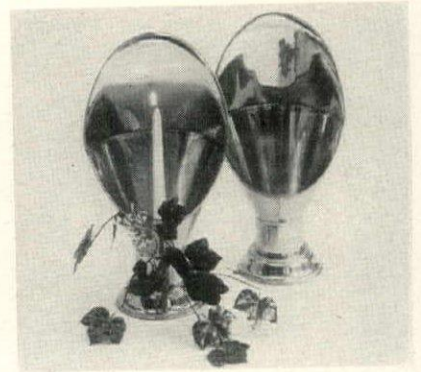

**Very racey.** Colorful jockey club glasses feature different race tracks—Churchill Downs, Hialeah, Santa Anita, Belmont, Saratoga, Pimlico, Narragansett and Suffolk Downs. Jockeys are numbered for easy identification. Hold 11 oz., have Libbey Safedge rim, set of 8, \$3 exp. col. Crystalier Shop, 485 Lexington Avenue, New York 22.

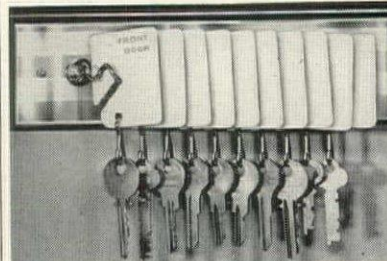
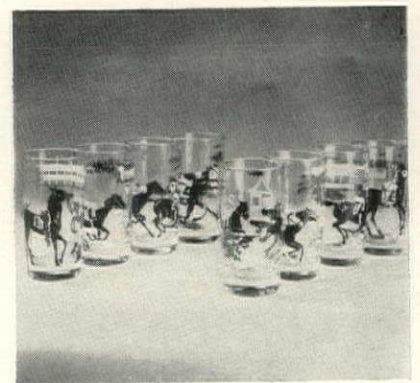

**FIND KEYS PROMPTLY**

Know the whereabouts of every important key for your home, farm or estate by filing them for safekeeping on this CADO Key Rack. The unit is complete with ke-tags, snaphooks, and screws for mounting. Larger units for institutions.

10 key rack \$1.50  
20 key rack \$2.50

Enclose check or M. O.—No C.O.D.'s please

**J. B. HUNTER CO.—HARDWARE**  
83 SUMMER ST., BOSTON, MASS.

**GUESTS LOVE IT!**



AND SO WILL YOU . . . that deliciously different taste of food cooked outdoors over fragrant wood or charcoal fires! BE THE PERFECT HOST! With a Hancock Outdoor Fireplace, your parties become occasions both charming and memorable. So simple to build, too, with the Hancock "skeleton" unit. Ovens and barbecue spits available. Send a dime today for 4-page Plan Sheet—"HOW TO BUILD YOUR OUTDOOR FIREPLACE"—with helpful information and full working drawings for a variety of designs.

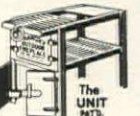

**HANCOCK IRON WORKS**  
158 W. Pike St., Pontiac 14, Mich.



© WESTMORLAND STERLING

## Something wonderful will happen to you—

Among the very special occasions of your life, you will include the day you choose your Westmorland Sterling pattern. It is an occasion . . . one that opens the door to a wonderful new concept of gracious living.

From that day your life will be immeasurably enriched. Westmorland solid silver has qualities that make its beauty and intrinsic value immediately apparent to all who see and handle it

. . . heavy weight, expert hand-finishing, patterns that will be in perfect taste for generations.

The specialist who shows you the beautiful Westmorland Sterling patterns right on your own table, at home, is specially trained in the selection and use of sterling silver. And he has several plans that make it convenient for every girl to own sterling silver. Westmorland Sterling, New Kensington, Pennsylvania.

THE SOLID SILVER YOU BUY AT HOME—YOUR WAY.

**WESTMORLAND**

*Sterling*





## Table Treasures + + +

*Capturing All the Flower-Bright Colors of the Garden*

Here's new . . . refreshing loveliness for your table! The joyous . . . enchanting colors delicately hand-painted in this unique floral pattern will bring sparkling charm to gay . . . informal dining. The wild rose, hand-painted and hand-carved here, is one of the many glorious designs of Garden Flower dinnerware. Most pieces in this pattern have a different flower in its natural coloring. All the casual beauty of the hand-touched brush strokes and harmoniously blended colors are preserved under glaze. The decorative birds are two of the

wide selection of Stangl birds that lend festive gaiety to table ensembles.

Look for the name Stangl when you select dinnerware for yourself or as gifts. The Stangl name identifies the very best in fine pottery. On sale at leading gift, jewelry and department stores.

Remember the name Stangl when selecting gifts of enduring beauty.



Send 10c today for new Stangl Booklet in full color, "Attractive Settings for Your Table"

**STANGL**  
652 New York Avenue  
Trenton 4, New Jersey



*One of America's Oldest and Finest Potteries*





Photographed at Paine's of Boston

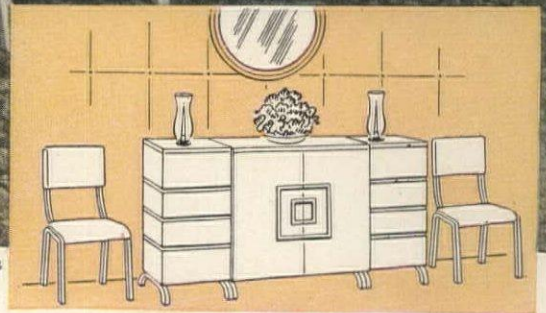

## NOW... MAKE YOUR DINING ROOM LOOK "NEW"...

### OVER AND OVER AGAIN!

... says Lurelle Guild, famous designer. Decorating can be more fun!—especially with the amazingly arrangeable Kensington Furniture. Whenever the mood takes you, you can make your dining room look wonderfully "new" by simply rearranging this beautiful furniture.

Kensington Furniture is "open stock"—you buy only the pieces you want, add more as needs expand. And if sometime later on you have less dining space, handsome Kensington Furniture will grace your other rooms!

You can count on each individual piece looking "new" for years to come, because of the clean lines, classic styling and sound construction. The lovely tables, chests, cabinets and consoles are fashioned of gleaming, golden-wheat finish hardwood with legs of lustrous Kensington metal (made famous by Kensington Giftware).

Look for beautiful "handcraft quality" Kensington Furniture at leading stores, or write for literature to Kensington Inc., Dept. G-5, New Kensington, Pennsylvania.

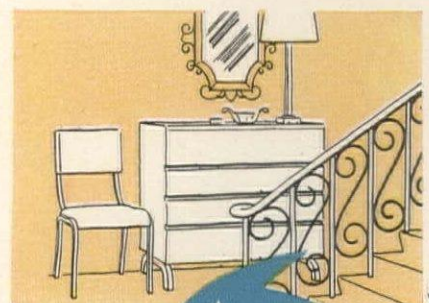
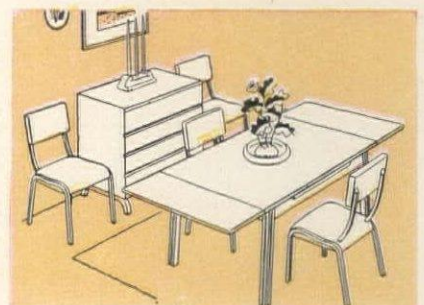

# Kensington

OF NEW KENSINGTON





## Meet the Family Favorite

...a room that's ready for anything, and beautiful, too! Here sturdy cotton slipcovers take a color cue from bright plaid draperies to create a made-for-each-other look... two smart fabrics with lots of wear and good looks woven into every yard. Call on Burlington House Fabrics to do the job at a budget price when you plan a utility corner in your own home.



Send just 10¢ for this exciting 16-page home decorating booklet (10½" x 7½") featuring dozens of working patterns and new ideas for your home plus 6 beautiful room portraits in full color.

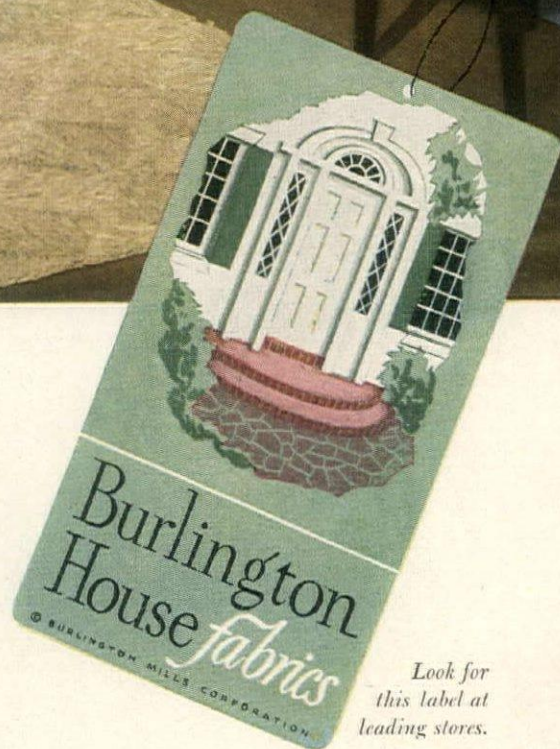

Look for this label at leading stores.

DRAPERY FABRICS

SLIPCOVER FABRICS • UPHOLSTERY FABRICS

NYLON CURTAINS • TABLE DAMASKS • BEDSPREADS

**Burlington Mills**  
*"Woven into the Life of America"*



# SHOPPING AROUND



**Postmarked New York**—plastic envelopes that hold a package of cigarettes, can be addressed in your own handwriting for unusual party favors or placecards. Inexpensive, useful gifts, they come in blue, pink or white, complete with ink and pen, \$1.25 ppd. Sally Graye, 80 East 11 St., N. Y. 3.

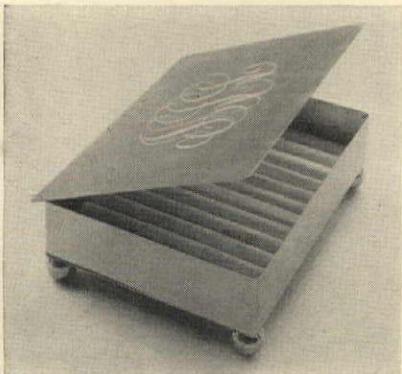

**King-sized cigarettes** may be housed in this beautifully plain brass box—the epitome of simplicity, its only decoration a large script monogram. Highly polished to a brilliant gloss and lacquered for permanency, it stands on ball feet. 4" x 5", it is \$6.50 ppd. The Lillian Shoppe, 20-22 Armat Street, Philadelphia 44, Penn.

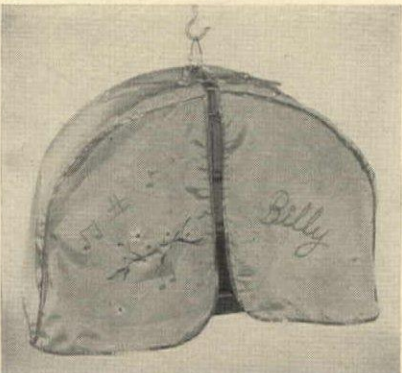

**Bird cage cover**, personalized with bird's first name, has an appropriate design of musical notes and spring flowers. Of tan colored taffeta with a green plastic binding, \$3; matching guard that slips over bottom and protects floor from seeds, \$1. Post. 10c. Avon Specialty Co., 34 W. 17th St., N. Y. 11. State shape and size of cage.



**PERSONALIZED WEE-WEAR Hanger**

INTRODUCTORY OFFER!

FREE! WITH NAME IMPRINTED!

IDEAL AS A GIFT

Child's name imprinted in gold on each Wee-Wear hanger. Velvety-suede covering in pink, blue or white. CHOICE OF COLOR & GOLD IMPRINTED NAME! Reg. 50c each!

**BUY TWO GET ONE FREE!**

SPECIAL OFFER 3 for \$1.00

NO C.O.D.'s. PLEASE

W. R. MOODY  
703 N. Mariposa  
Burbank, Calif.

**ORDER NOW!**

## A Place in the Car for Your Favorite Pipe!



- A new clamp type pipe rack holds pipe firmly in an upright position, eliminates spilling messy ashes.
- Adjustable both for bowl size and proper drying angle
- Constructed of springy metal with a suede finish that can't scratch pipe and a genuine rubber vacuum cup to attach to any smooth surface.

A Perfect Gift for the Man who Smokes a pipe

\$1.00 POSTPAID • NO C. O. D.'S  
**BOYD F. SCHERNBECK**  
5713 22½ Ave., So. Minneapolis, Minn.

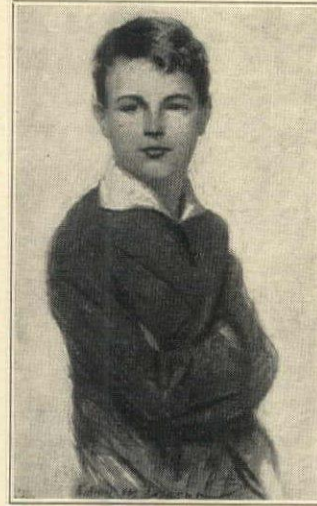

**PORTRAIT DRAWINGS**  
by WILLIAM van DRESSER  
Dean of American  
Portrait Draughtsmen  
FROM LIFE OR PHOTOGRAPH  
In Colors All Ages  
Samples and Prices Submitted  
Solebury, Bucks County, Penna.

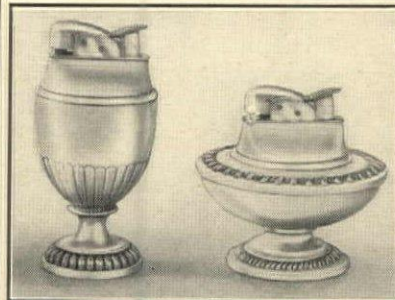

### STERLING SILVER Table Lighter

A beautiful Sterling Silver automatic lighter that really adds a note of grace to your table. In two handsomely distinctive styles . . . both exquisite reproductions of early Georgian designs—one fluted . . . one gadroon. Tall one—3½" high—Small one—2¾" high. Attractive matching ash trays in sterling—\$2.00 each.

Price \$17.50—Including Federal Tax  
POSTPAID

**GEORGIAN GIFTS, INC.**  
"The Different Gift Shop"  
2163 Broadway New York 24, N. Y.

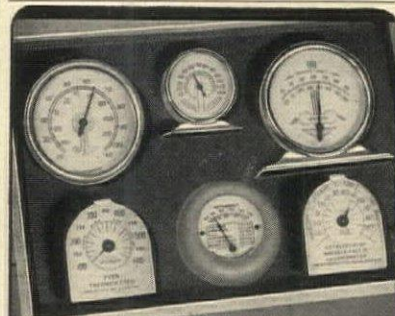

### Most houses never have enough thermometers

Here's a set of six accurate unbreakable thermometers for use outside, inside, all around the house! There's a large one for the living room, it's junior model for the bedroom, an outside-the-window one, another for the oven, a fifth for deep freeze or refrigerator, and even a washrite thermometer for fabrics or the bathtub. Complete set of six, attractively packaged in gift box, just \$7.50, post paid. Order a set for yourself. You'll want more for gifts! Send Check or Money Order.

**Charter Oak House**  
983-A MAIN ST., HARTFORD 3, CONN.

You've never tasted *CANDY* like this!

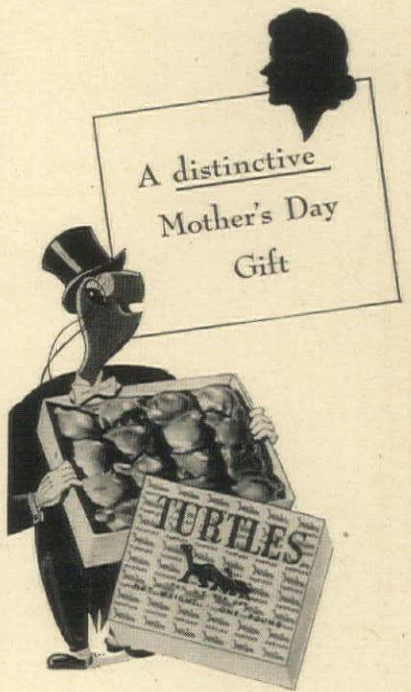

...order now for May 9th delivery

• **TURTLES** • are far more than just super-fine ingredients—they are "created to a candy ideal" from delectably creamy caramel, rich milk chocolate and selected pecans. A distinctive gift. See your DeMet's dealer, or mail \$1.75 for one lb.; \$1.55 for each additional lb. sent to same address, same shipment. Prices include postage, ins., handling charges. **DEMET'S, INC.**, Div. G-500, 312 W. Madison St., Chicago 6, Ill.

© DEMET'S, INC., 1948

**TURTLES** ARE MADE ONLY BY **DeMet's, INC.**  
is the registered Trade Mark of DeMet's, Inc.

## FISHERMAN'S De-Liar

The Perfect Father's Day Gift!

The De-Liar is an all-steel, pocket-size gadget to weigh and measure any fish accurately and instantly. A folding lip-hook holds the fish securely. Weighs fish up to 8 lbs. Steel slip-out rule measures up to 25". Case is 2¼" x 1½". And if Dad is out for the really big ones, there's the Deluxe model that weighs fish up to 28 lbs. and measures up to 42".

Regular Size \$2 Postpaid  
Deluxe Size \$2.50 Postpaid  
No charges or C.O.D.'s, please.

Write for Big Catalog . . . Free  
**Miles Kimball**  
KIMBALL BUILDING  
100 BOND ST., OSHKOSH, WIS.



**Smartrest**  
INNERSPRING HAMMOCK

ONLY \$69.50

FOR LOUNGING AND SLEEPING COMFORT

Smart as Bar Harbor, Restful as your own bed -- this new Gloucester-type hammock is the latest in outdoor furniture. Multi-colored canopy tips back for sun bathing. The wind-proof hammock with its wishbone fabric spring, forms a complete pocket into which fits the innerspring custom-built cushion. This construction stops drafts and makes SMARTREST ideal for sleeping outdoors.

FRAME: Sturdy, metal tubing with green, weather resisting finish. CANOPY: fast-color drill with wide green and tan and narrow orange, yellow and blue painted stripes. HAMMOCK: heavy, genuine mineral-dyed, khaki duck. CUSHION: 28x72 inches. Upholstered, innerspring-mattress construction. COVER: same material as Canopy. Over-all height 68 in.--length 82 in.--width 48 in.

Order direct today. Freight paid East of Miss.; slightly higher elsewhere. Write for FREE folder of other Dayson products.

**DAYSON BEDDING COMPANY**  
BANGOR MAINE



# SHOPPING

**Sterling place card holders** hand-pierced with three-letter block monograms are especially designed as bridal or anniversary gifts. Surname initial (underline when ordering) is bounded by the given-name initials of the couple. Set of eight, gift boxed, \$24 incl. tax and post. Frank L. Danner, 101 Tremont St., Boston 8, Mass.

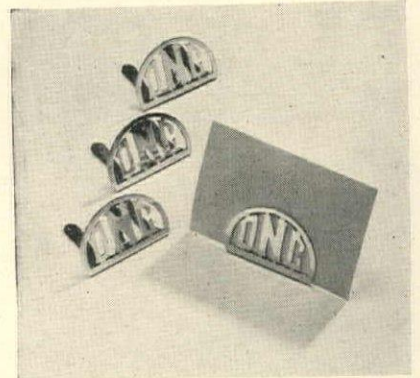

**A good mixer.** An enormous 70-ounce brandy twirler, perfect for martinis or manhattans, has an impressive hand-cut 3-letter monogram. Try it, also, as a table decoration with a fresh rose or camellia inside. \$2.85 postpaid from Glasscraft Mfg. Co., 920 Chicago Avenue, Evanston, Illinois.



**Lightweight pinking shears** for the home seamstress. This pair, made by Philbeck, weighs only 3 ounces, can be used without tiring your hand. Handles are of strong Duralumin and sharp precision blades are of keen-edged cutlery steel. Guaranteed for one year, \$8 ppd. E. S. Polk, 200 Worth Street, New York 13.

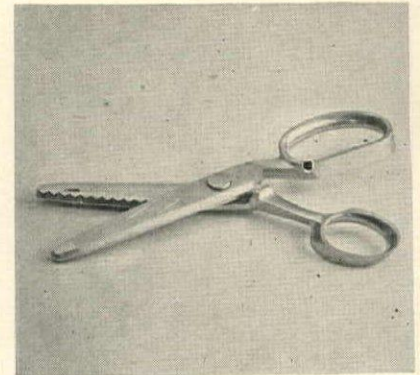

## HIGHLIGHTS IN NEW LAMPS

Amazingly Low Priced!

A—Polished Solid Brass Electric SHIP'S LANTERN—all brass fittings—Pin-Up or Table Use—Red or Green Glass—8" height—\$3.75 ea.—\$7. pr.

B—Solid Brass Electric SHIP'S LANTERN Base—Parchment Marine design Shade—Lights 3 Ways—16" height—\$4.75 ea.—\$9. pr.

C—Colonial Solid Brass Pin-Up Lamp—Student Green or Ivory Glass Shade—9" height—\$4.75 ea.—\$9.00 pr.

D—Colonial Solid Brass Table Lamp—cut crystal break—Hand-painted Glass Shade—period floral design—10 1/2" height—\$5.50 ea.—\$10.00 pr.

E—Colonial Solid Brass Hurricane Lamp—Student Green or Ivory Glass Shade—cut crystal break—11" height—\$4.75 ea.—\$9.00 pr.

Guaranteed Satisfaction. Insured Prompt Delivery by Mail.

We Pay All Postage & Insurance. Sorry, No C.O.D.'s.

Send check or money order to:

**AMERICAN DESIGNERS**  
817 Rush St. Chicago 11, Illinois

## DON'T HUNT FOR STAMPS!



PHOTO COURTESY OF BETTER HOMES & GARDENS

KEEPS STAMPS HANDY in this attractive colonial-style paper weight of highly polished brass—lacquered to retain finish—with green felt pad to protect your desk. ALWAYS HAS A STAMP WHEN YOU WANT ONE! Clever, saucer shaped top, which lifts off, holds clips, pins, etc. A strikingly handsome addition to the desk of any man or woman. A PERFECT GIFT. Neatly holds U. S. Post Office regular rolls of 1¢, 2¢, 3¢, etc. stamps. Send check or money order now. \$3.50 postpaid. Satisfaction guaranteed. Immediate shipment. (In satin finish silver plate \$7.50 tax and postpaid.)

**NORTHMORE'S**  
Box 755-D Highland Park, Illinois

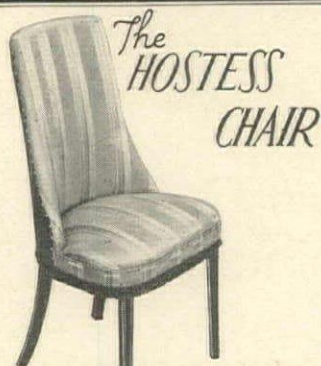

The **HOSTESS CHAIR**

VERSATILE and attractive . . . covered in wine with turquoise and gold or in turquoise with rose and gold . . . mahogany-finished hardwood . . . "No-Sag" Spring seats . . . stands 37 1/2" high . . . seat just 18" from floor, measures 21" by 19" . . .

F.O.B. LOUISVILLE, KY. **\$28.95**

Send 10c for folder "Furniture by Sons"

**SONS FURNITURE**  
1436 So. 22nd STREET  
LOUISVILLE 10, KY.



SILVER \$20\*  
GOLD \$175\*  
CHROME \$4  
INITIALS \$1 EXTRA  
\*Fed. Tax not included.

**ZIPPO**  
Windproof  
LIGHTER

"The Lighter that Works"  
ZIPPO MFG. CO., Dept. E. Bradford, Pa.

## MAGIC TOP DOUBLES THE SIZE of Your Card Table!

T-Top is a light, rigid top which fits over your card table, just doubling its size. It seats 7 persons comfortably—46" in diameter, 144" in circumference—it's perfect for luncheons and card games. T-Top held in place on your table by cleats on underside. Can be tucked away in a closet or corner. Send for your T-Top now! Weight 16 lbs. Shipment made promptly by express. Specify Color Wanted.

Dark Green, Rich Red, Dark Brown—\$6.95  
Unpainted T-Top \$5.95. All prices at Salem, Mass.  
No C.O.D.'s please

SEND CHECK OR MONEY ORDER TO  
**T-TOP COMPANY, Inc.**  
Dept. 41 Salem, Mass.



visit Canada's leading jewellers  
You will find an unusual variety of quality gifts to reward your visit. Fine English China and Leather—Porcelain, Crystal and Objets d'Art from Denmark, Italy, France and other Countries. All at favourable prices.

Stores in 16 Principal Canadian Cities

Jewellers **BIRKS** Canada

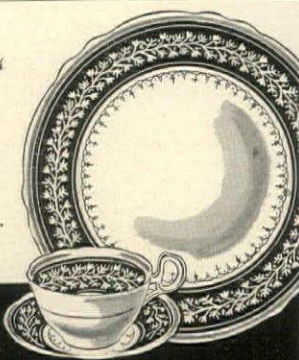

# AROUND



**Whew-wheoooo!** Sorry we don't have sound pictures because this should really be heard to be appreciated. It's a real wolf whistle (or wolfess, as the case may be). It'll come in handy for hailing taxicabs. Key ring attachment serves another useful purpose. Silver or gold plated. \$1.25 ppd. Crane's, 419 East 57 Street, N. Y. 22.

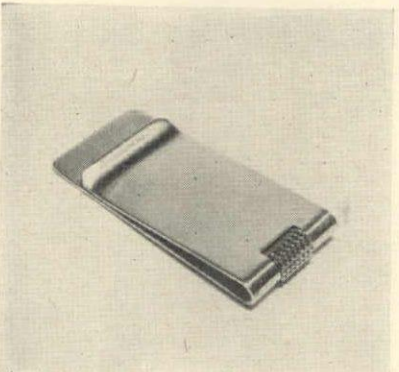

**Hang on to your money** with a sterling silver money clip that has a revolving check perforator to insure protection against check alteration. 1" x 2 1/4" long, there is plenty of space for engraving name and address (8c a letter). A smart, practical gift for a man. \$9 plus 25c post. Lambert Bros., Lexington at 60 St., N. Y. 21.



**Elegant approach** to a mundane job. Ice chopping and bottle opening, the white man's burden, can be made an engaging occupation with this pick and cap lifter. With sterling silver handles. \$3.60 each; Lucite with sterling band. \$2.40 each, including tax. Add 25c post on ea. Chelton Inc., 106 E. 57th Street, New York 22, New York.



Heavily silver plated on copper base. Length (minus handles) 18", width 14".  
Stands on four dainty legs.  
Gift catalog on request

### PRACTICAL BEAUTY

The practical beauty of this combination Well and Tree Platter is surpassed only by its own graceful and skilled craftsmanship. It will take the Expert to distinguish this Sheffield reproduction from the rare original.

**\$25.00**

And, of course, its uses are many . . . especially with the Well Covers to keep foods temptingly hot . . . or used as handy individual serving dishes.

Check or Money Order only

### SEIDEN'S

71 Allen St., Dept. C, N. Y. 2, N. Y.  
Manufacturer of Metal Products (Est. 1907)  
\*Please add 20% Federal Tax.

### Folding Comfort

You'll want to stay seated once you've sunk into the deep, comfortable cushion of this handsome folding chair. Rubberized wool cushion assures maximum relaxation—snaps off in a jiffy—rests on flexible spring seat. So light grandmother can carry it! Only 9 lbs. Folds to a mere 4 inches. Set it on lawn, terrace, beach—or tuck it into your auto trunk. Beautifully upholstered in GONYDE plastic simulated leather. Aluminum construction. Rust proof, weatherproof. In red, ivory, light blue, dark blue, yellow or green. In solid colors or two-tone combination.

\$24.50 each 4 for \$90.00  
shipping charges collect  
No C.O.D.'s, please



**TERRACE NOVELTIES** Dept. H-58 213 East 58th St., New York 22, N. Y.

## HI-LO BAR N' TABLE

SINGLE PIECE — DOUBLE PURPOSE

"HI" FOR COCKTAILS

CHOICE OF WHITE OR GREEN ANTIQUE

ONLY **\$15.95**

EXPRESS COLLECT

"LO" FOR TEA

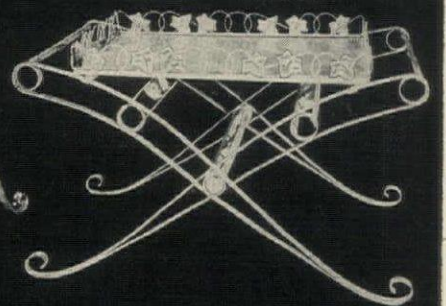
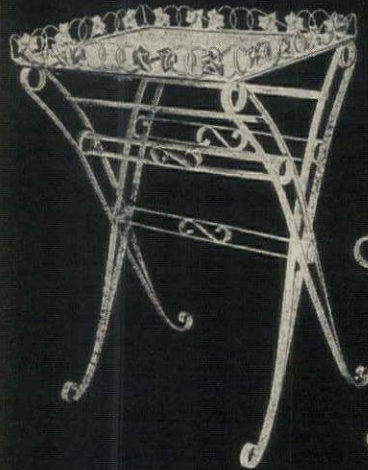

*Byron Cade* 7901 CLAYTON ROAD, ST. LOUIS 17, MO.

## WONDER TOY IMPORTS!

Defies Gravity!

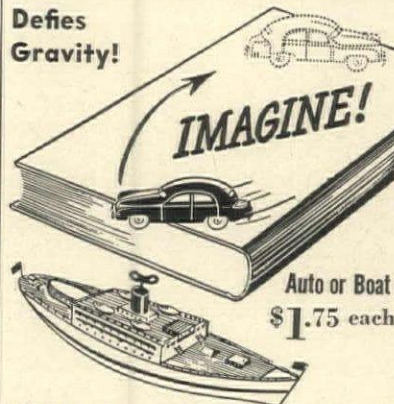

Auto or Boat  
**\$1.75 each**

**ROBOT CAR:** This astonishing auto races for the edge of your table, book, or any raised surface and instead of scooting off, magically turns itself about in the nick-o-time. Everyone who sees this gasps with surprise and joy! Sturdy all metal construction, 5", strong motor. A wonderful gift for all. \$1.75 ea.

**MECHANICAL BOAT:** Full 12" all metal steamship with powerful clockwork motor. Carefully constructed down to the lifeboats. A joy for every boy . . . and girl, too! \$1.75 ea. Wonderful for birthdays. Both toys for \$3.25.

We pay postage, no C.O.D.'s.

Mail orders filled. Satisfaction guaranteed.

**Q. T. Novelty Co., Inc.** Box 54, Station "F" New York 16, N. Y.



### GAME BIRDS OF AMERICA in 24K Gold on Crystal

Here are 8 handsomely authentic wild life designs, hand rendered in gold on sparkling crystal—a treasured possession for nature lover or sportsman. Large capacity glasses with heavy sham bottoms.

Set of 8 14-oz. highballs . . . \$7.50  
Set of 8 7-oz. Old Fashioned . . . \$6.50  
Matching shaker . . . \$7.50  
Complete set, 16 glasses and shaker . . . \$19.50



Send for our FREE Catalogue of Giftware at Modest Prices.

**CONNECTICUT CHINA and GLASS SHOP**  
122 Charles St., Meriden, Conn.

## STUDY INTERIOR DECORATION

SIX WEEKS' PRACTICAL TRAINING COURSE

### Resident Day Classes

start July 7th • Send for Catalog 1R

Period and Modern styles, color schemes, draperies, all fundamentals. Faculty of New York decorators. Personal instruction. Cultural or Vocational Courses. Longer courses in interior architecture.

### Home Study Course

starts at once • Send for Catalog 1C

Same training for those who cannot come to New York. Practical, simple, useful, and intensely interesting.

### NEW YORK SCHOOL OF INTERIOR DECORATION

515 Madison Ave., New York 22, N. Y.



### IMPORTED FRIVOLITIES

**Handsome Silk Fan**, painted with blossoms and birds, trimmed with mother-of-pearl, black, white, turquoise, rose, 8 1/2" . . . \$4.95

**Dainty Silk Fan**, painted roses on black, white, turquoise, rose, purse size, 6 1/2" . . . \$2.50

ADD 25c FOR SHIPPING CHARGES

*Alfred Orlik* Inc.  
680 FIFTH AVE., AT 53rd ST., NEW YORK 19

## The Perfect Home Ashtray!

### HARPER AUT-O-OUT ASH TRAY

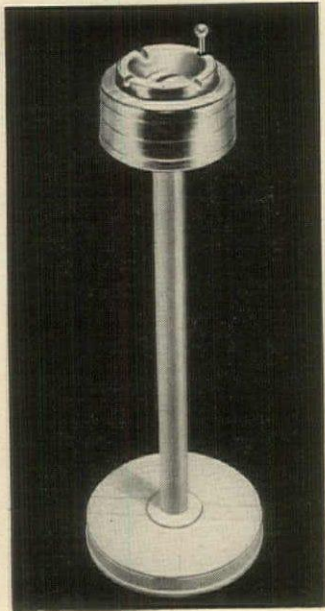

• Keeps ashes and used cigarettes under cover. One push on plunger drops them into deep ash receptacle. Convenient Holder Grooves grip cigarettes firmly and will automatically extinguish them if forgotten, preventing damage to furniture and possible fire. *Easy to clean!* In polished chrome \$8.75. With harmonizing stand \$16.75. Postpaid. Send check or money order today! (In Illinois add 2% Sales Tax) *Money-back guarantee.*



HARPER-WYMAN COMPANY, 8562 VINCENNES AVENUE, CHICAGO 20, ILLINOIS



### THE PERFECT ENSEMBLE FOR THE MODERN HOSTESS

Available in bright and pastel colors. Full plate-glass mirror; black Carrara top; hardwood uprights and stools.

**BAR, BACK BAR, 2 STOOLS \$99.50**  
Extra stools \$10 each.

Send check or money order for this unusual value.

For gifts of distinction . . . write to . . .

**THE CORNER HOUSE**  
200 South Grove Oak Park, Ill.

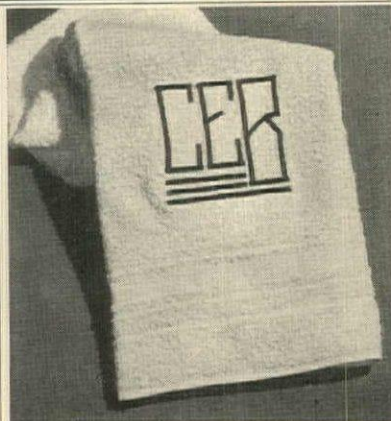

Thirsty man-size white bath towels, made especially for Seidenbach's by Martex. Whopping value at \$1.00. 3-letter monogram 75c extra. Monogram in any desired color. Mail orders filled.

*Seidenbach's*  
TULSA, OKLAHOMA



## SHOPPING

Child-sized, a tiny 4 1/4" spoon with a bunny rabbit for a handle is hand-fashioned of heavy sterling silver. A perfect "present with a future" because when the baby outgrows the Pablum stage, it can be used as a nut, jelly or sugar spoon. \$8.40 ppd. Tax incl. Handwrought by Lawton, 96 Main St., Saranac Lake, N. Y.

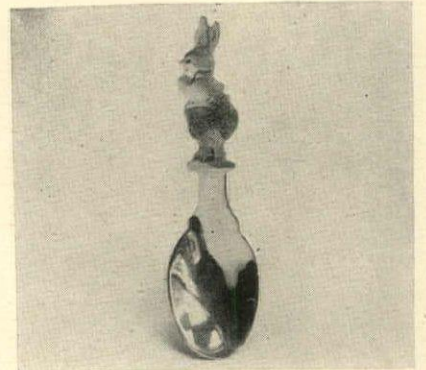

Pullman type wall ash tray is handy in the kitchen or bathroom. Finished in chrome, it has a nice sanitary appearance and is easily removed from its wall bracket for cleaning. A convenient slot in the back holds a folder of matches. \$2.25 postpaid from Berne Marling Inc., 181 Martine Ave., White Plains, N. Y.

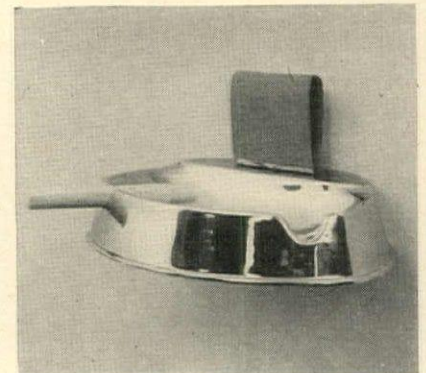

Miniature hurricane lamps, in highly polished brass, lacquered to prevent tarnish, are only 5" tall, make enlightened mantel or wall shelf decoration. \$3 a pair, postpaid. For a dramatic effect tall candles may be used. Magic Lamp, 1230 Locust Street, Philadelphia 7, Penn.



## For the Man Who Travels!

*The Perfect Gift*

All-in-one travel set, fits into hair brush. Razor, blades, badger shaving brush, shaving cream tube, mirror, comb. Packed in leather case.

Nothing Else Like It—Save Space, Save Time. Money-Back Guarantee.



**\$15**

Inc. Fed. Tax.

Send cash, check or M.O. No C.O.D.'s.

DEPT. HG 1

**BAERCRAFT PRODUCTS**  
17 EAST 42 ST., NEW YORK 17



STYLE A

STYLE B

ADD cleverness to your own home or select them as a gift for a bride. These gaily decorated glasses with monkeys and giraffes or palm trees and Hawaiians add smartness and create comment. The glasses hold 12 ounces each and are most appropriate for general use as well as high-balls.

Mail order only—Set of 8, \$3.00 Sent postpaid. No C.O.D.'s please.

**LONGLEAT'S**  
Suite 528  
333 N. Michigan Ave. Chicago 1, Ill.

### 3-PIECE CARVING SET

Modern artistry in fine cutlery at a sum so modest you'll find it hard to believe. Each perfectly weighted and balanced piece has been carefully wrought, hardened and tempered from the finest heavy gauge stainless steel and polished to a mirror-like brightness. Hollow ground cutting blade, beautifully shaped fork with hand guard, forged steel sharpener, rich simulated ivory handles. Made especially for us by one of America's oldest cutlery houses. Compare! It's a steal at

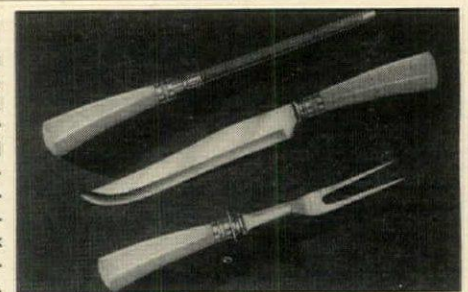

**\$7.00** POSTPAID the blue mail box  
No C.O.D.'s 493 BROAD ST. NEWARK 2, N. J.

### Guaranteed For 10,000 Laughs

**TIPSEY THE FISHERMAN**... swings and balances on his head, on one leg, on his nose... an amazing novelty... and the **GLOW-BOW-TIE** that lights up when you touch the hidden battery. Fun for all.

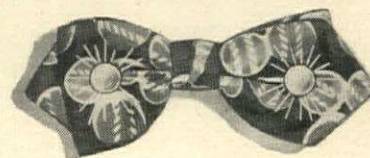

Only \$1.00, postpaid for TIPSEY & \$1.75 postpaid for GLOW-BOW-TIE. Sorry, no C.O.D.'s.

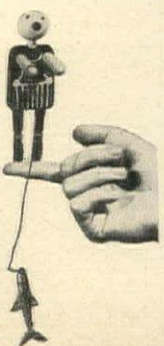

**SALLY GRAYE**, 80 East 11th St., New York 3, N. Y.

# AROUND



**Tom Thumb thermom-eter.** About 2" square, this tiny mite of a temperature gauger is a cute little trick to have on an office desk or in various rooms in the house. It is also good for traveling. A wooden case houses this precision-made instrument, and it is only \$1 postpaid from London Gifts, 10 East 23rd St., N. Y. 10.



**Upon reflection.** The more you see of this classic, gold-leaf mirror the more you'll like it. It has an easel back so you can either hang it on the wall or sit it upright on desk or table. Plate glass mirror is 10" x 12", over-all measurement is 12" x 14". \$7.50 postpaid from Ellison's, Box 284, Orange, N. J.



**Orient your greenery** in tôle Chinese pillars with hand-painted designs. Use them in pairs as bookends or as window or mantel decorations. In chartreuse, yellow or red. Complete with stands but no plants, both are 6" wide. Taller, 7½" one is \$7.75; 5", \$6.25, ppd. The Inderlied Shop, 22 Hillside Avenue, Williston Park, East Williston, New York.



**BARREL O' MONEY-BANK**  
It's Attractive!  
It's Practical!  
Hand-made of half-inch natural white oak, banded with 4 brass hoops, it belongs where it will be seen. Measuring 6" x 4", it can hold \$11 in pennies, or \$32.50 in nickels, or \$150 in either dimes or quarters (we've tried it!)—protected by a fool-proof lock and key. Bet you'll want one!  
\$2.95 postpaid  
No C.O.D.'s please  
**DE WITT'S COUNTRY STORE**  
New Canaan Connecticut



**PELI-CAN BAR BIRD** The new Peli-Can opener punctures a bigger hole for easier pouring of canned liquids. It is also an excellent bottle opener and pry-offer of jar tops... heavy enough to crack cube ice. Of solid aluminum with cutting point and edges of hardened steel. \$1.95 postpaid.

## GO-LITE CLUB CARRIER FOR NO-CADDY GOLFERS

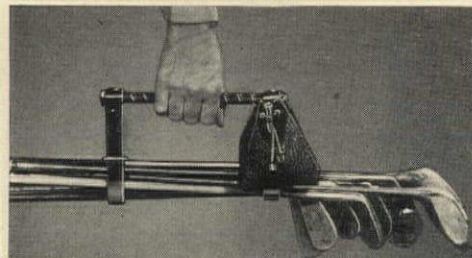

Securely holds full set of clubs, yet one can be removed in a jiffy. Compact... Perfectly balanced... weight 4 oz. Comfortable in the hand or over the shoulder. Made of durable cowhide with attached bag for balls and tees.  
**\$3.50**  
POSTPAID No C.O.D.'s, please

**MOIRA'S 33 HIGBROOK AVE., PELHAM 65, N. Y.**

## ENJOY APRIL SHOWERS! New! ELECTRIC SHOE SHINER

To completely polish or quickly touch up your shoes. Saves time—Saves Money—Assures neatness.

**GROOMASTER** placed in your entrance greatly reduces annoyance and expense from soil brought onto rugs and carpets by wet or dirty shoes.

With to-day's high costs, it pays to give your shoes daily care—longer life—neat attractive appearance.

One owner writes, "Ours was purchased for a Xmas present for my husband, but the whole family has taken it over. The children shine their shoes without being reminded, and it does a grand job on my SUEDES as well as smooth leather shoes."

**SAFE**—Noiseless—very attractive **SOLID WALNUT CABINET.** It's no effort to care for shoes this modern way. LET THE MOTOR DO THE WORK—FOR THOSE WHO DON'T DARE (Heart), DON'T WANT TO (Lazy), FIND IT HARD (Overweight). THIS IS IT.



ORDER NOW  
SEND CHECK \$29.75 C. O. D.  
WITH ORDER \$3.00 Charges extra  
Immediate delivery via Parcel Post insured.

A PERFECT GIFT THE ELECTRIC **GROOMASTER** SHOE SHINER  
for A PERFECT DAD St. James, Missouri PROVEN BY MANY NEEDED BY ALL



**A Pipe Man's Pipe Rack**  
HANGS ON WALL... CONVENIENT...  
SAVES PRECIOUS DESK OR TABLE SPACE.

1. Holds 14 (count 'em) pipes!
2. Air-tight humidior jar-drawers.
3. Larger drawer for accessories.

In hand-crafted knotty pine, waxed, hand-rubbed. Size: 13" x 18". (Pipes not included)

\$12.50

Express Chgs. Col. Check or Money Order

No C.O.D.'s  
**Yield House**  
DEPT. G-5, NO. CONWAY, N. H.

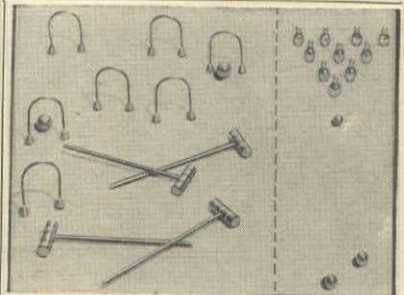

## MINIATURE BOWLING or CROQUET SETS

Beautifully Finished Solid Brass. Two popular games that will be lovely to look at on your knick-knack shelf when they're not delighting your guests. Croquet set has nine 1" wickets, four 3" mallets, four balls. Make the table cloth or carpet your "lawn" and the contest is on! **Bowling Set** at right has all the thrills of the real game. Ten 1" pins, 3 balls. Set 'em up and bowl away! Make wonderful prizes or gifts for your bowling and croquet-fan friends. Also Available: Chrome metal "Silent Dog Whistle." Your dog hears it, neighbors don't. A must for dog owners. \$1.00 ea.

\$1.00 each item

Amazing Low Price... You may order any six items for \$5.00  
We pay postage. No COD's. Money gladly refunded if not satisfied. Order by mail today.

**Q. T. NOVELTY CO. Inc.** Box 54, Station 'F' New York 16, N. Y.

## Portable All-Purpose SPRINKLER SYSTEM

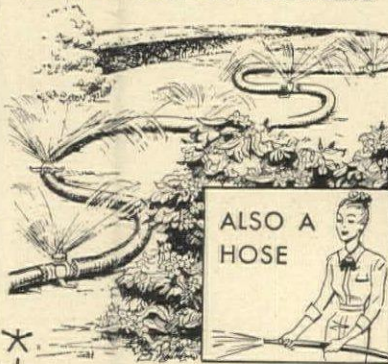

ALSO A HOSE

50-ft. of durable, specially-prepared plastic hose; won't crack, peel or blister. Water a foot or a 1000 sq. ft. Drench lawn, shrubs, trees or water the thirstiest flowers with fine drizzle-like spray. 5 brass sprayers set 9-ft. apart; valve turns each on or off easily. Use anywhere; weighs only 8-lbs. Prepaid... **\$19.95**

Send check or money order. Sorry, no C.O.D.'s.

**MALCOLM'S**  
HOUSE & GARDEN STORE  
526 N. Charles St. • Baltimore 1, Md.

HOMbar • HOMbar • HOMbar • HOMbar



"KEEP IT CLEAN"

"FOUR ACES" up your sleeve to keep card and cocktail tables clean "when the gang gets together". Each extra-large tumbler fits into a gleaming combination black plastic ash tray-coaster to help prevent messy ashes and stains from ruining tablecloths, chaircovers, or rugs. The perfect "house warming" gift.

Complete set of four glasses and four plastic combination, ash tray-coasters... only **\$3.50** POST PAID

All that you need for your Entertaining Needs  
**The HOMBAR Center**  
BARS • BAR ACCESSORIES  
GADGETS • NOVELTIES • GIFTS  
55 West 45th Street, N. Y. 19, N. Y.



**SOLID BRONZE ACCESSORIES FOR THE HOME AND GARDEN**

Unique bronze pieces, both useful and decorative. Use them to add charm and beauty in otherwise unlooked-for places.

**ST. FRANCIS BIRD FEEDER**—Redwood feeder with bronze plaque of St. Francis. Verde-antique finish. \$18.50



**SOLID BRONZE ORNAMENTAL FAUCET IN BIRD SHAPE.** Verde-antique finish. \$8.50.

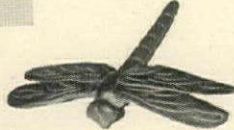

**DRAGON-FLY PAPER OR MAGAZINE WEIGHT.** Solid bronze with verde-antique finish. \$1.75



**ELEPHANT FOOT SCRAPER.** Bronze with verde-antique finish. \$5.00. With polished finish—natural or dark oxidize—\$6.50.

SHIPPED F.O.B. MEMPHIS  
**THE Four Seasons SHOP**

Stylists in wrought iron and rattan furniture  
59 S. Idlewild, Memphis, Tennessee



**SHOPPING**

**Stop thief** or unwelcome intruder by placing this alarm at every point of entry into your house. It has no battery or complicated mechanism to get out of order, just winds like an alarm clock. When door or window is opened it immediately rings forth its loud warning. \$2.25. Post. 10c. Nommel Novelties, Cornwall Bridge, Conn.

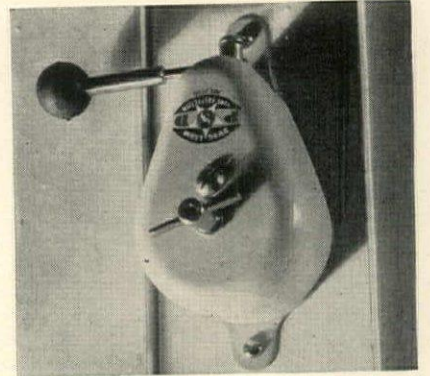

**Big top performance.** "Salty" a clown, "Li'l Pepper" a dog and a circus tent cookie jar make an entertaining centerpiece for children's table setting, is useful for the kitchen. Red, white and blue glazed pottery jar is 8" x 10", \$7.75; shakers, \$3.65 a pair, ppd. Holiday Corner, 1001 N. Dearborn St., Chicago 10, Illinois.



**Easy on your ears** are the new "Wingback" earrings. Instead of pinching screws or clips, a wire wing rests inside the ear, is braced by an adjustable wire. Sterling circles or squares with enamel dots in royal, green, turquoise, yellow, chartreuse or coppery red. \$5 pr. ppd., tax incl. Handmade by Hilary, 436 E. 86 Street, New York 28, N. Y.



**LEATHER BAREFOOT SANDALS**

The perfect footwear for cool summer comfort. These genuine cowhide leather sandals are designed for foot relaxation with adjustable front strap, tempered steel arch for complete support, rubber heels and panolene soles, stitched for long life. The ideal addition to your beach or home wardrobe. In red, green, white and natural.

Sizes: 1 to 11... narrow and medium widths  
Please state size and width.  
Price \$6.50 postpaid  
Check or Money Order  
Please, No C. O. D.'s

**TWYLA B. O'HARA**

Presidential Bldg., Delray Beach, Fla.

**FOR DAMP BASEMENTS**

"De-Moist" will quickly remedy cold, damp and musty basements, laundries etc. Hang "De-Moist" in closets to protect clothes against mildew and musty odors. Absorbs 100% of its weight in moisture—dry and use again!



\$1.50

**"SAFEWAY" WINDOW CLEANER**



Made of "feather-weight" Magnesium (it only weighs 13 ozs.) this Cleaner features an adjustable "jointed arm" and a reversible head with a felt side for washing and a rubber squeegee for wiping. \$3.95

Write for Catalog.  
**BLACK & FISCHER INC.**  
43-66 BOWNE ST. FLUSHING, N. Y.

**NO MORE TIES ON THE FLOOR** KOVAX TIE RACK REALLY KEEPS TIES OFF THE FLOOR



**AT LAST**—A tie rack that really holds ties. They can't fall off! New **NON-SLIP TIE GRIP** saves ties from the floor. The perfect gift for the man in your life.

72 prongs hold individual ties. Tie selected is released without disturbing the others. \$10.00 Fits your closet door; length 22 1/2"

PACKED IN GIFT BOXES IN SMART MODERN CHROMIUM postpaid  
**KOVAX Products, Dept. M, 230 Fifth Ave., New York 1, N. Y.**

**HAND COLORED FRUIT ENGRAVINGS**

These picturesque hand colored fruit engravings will enhance the beauty of your home and will solve your wall space problem. • A set of 6 assorted hand colored fruit engravings, size 11" x 14", will cost you

only \$7.50 Postpaid  
No C.O.D.'s, Please

**PICWOOD GALLERIES**

70-44 Austin Street • Forest Hills, N. Y.

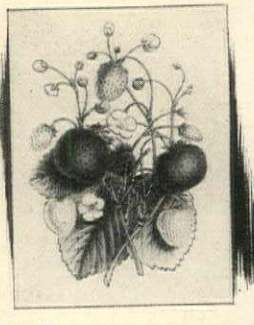
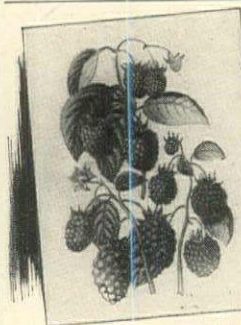

17th Century Ghiordea Prayer Rug

**Gem Antique Oriental Rugs**

Here you will find a treasure chest of those **RARE** antique and **OUTSTANDING** semi-antique weaves so often sought and almost never found. Collectors, rug lovers and other aspiring buyers satisfy their rug cravings from my stock.

I specialize exclusively in the finest antique and semi-antique oriental rugs obtainable.

SEND FOR DESCRIPTIVE LISTS AND MONOGRAPH. Rugs sent on approval without obligation.

**Thomas F. Davis, Box 86-H, Skaneateles, N. Y.**  
Successor to Major L. B. Lawton, Collector of fine rugs since 1900.

**The IDEAL BABY GIFT HAMPER SEAT \$5.95**



**A CATCH ALL FOR ALL OF BABY'S THINGS**  
It's a real Roomy Hamper for the Baby's Linens, Diapers, Blankets, Clothing, Towels, Toys, etc.  
**It has a FOAM RUBBER SEAT that is a Luxury to sit on**  
Baby's name is Hand Lettered on front with attractive Nursery Design. Covered in Genuine **IVORY LEATHERETTE**. Solves your Gift Problem. It's a beautiful, practical piece of furniture for the Baby's Room. F.O.B. Factory



**ROSS UTILITIES CORP. - Dept. Z**  
MOUNT VERNON, NEW YORK



# AROUND

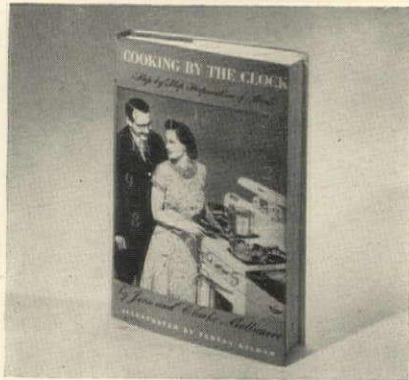

**"Cooking by the Clock"** was written by a young couple, Jean and Clarke Mattimore, neither of whom could cook or get meals done on time. What they learned about planning meals, cooking, shortcuts, carving and re-heating foods, etc., they pass on to you in words of one syllable. \$3 ppd. Brentano's, 586 Fifth Avenue, New York City 19, New York.

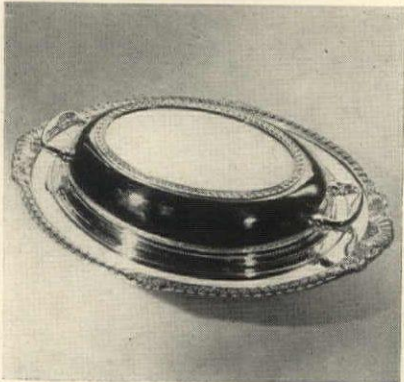

**Covered vegetable dish** with shell and gadroon mounting, can be used as one piece or, separated, as two serving dishes. Heavily silver-plated on copper, it measures 12" x 9", \$17.50; also in same pattern are cold meat platter, gravy boat with tray, \$17.50 ea., tax incl., ppd. D. L. Bromwell, 710 12th St. N. W., Washington 5.



**By Hulda**, whose work has the same soft delicacy of color and line typical of Renoir and Degas. Here are four charming examples, 14" x 11", suitable for framing. Top, l. to r., *La Jeune Ballerina*, *Première au Rendez-vous*, *Les Deux Camarades*, *Avant le Rideau*. \$10 the set, \$3 each, add 39c post. Oestreich's, 1208 6th Ave., N. Y. 19.



## A NOVEL FAMILY GIFT

Treat your family to a Plantation Hammock. America's finest! Hand-woven of superior cotton rope. For sun porch or yard. Ideal for courting couples.

| Style      | Body Size   | Price |
|------------|-------------|-------|
| A          | 48 x 72 in. | \$15. |
| B          | 55 x 80 in. | 19.   |
| C          | 66 x 82 in. | 26.   |
| Baby Style | 36 x 50 in. | 10.   |

Includes heavy rope both ends for hanging.

Specify size. Send check with order. Prompt shipment by Express Collect.

**MARION BRAWLEY**  
805 E. Washington St., Greenville, S. C.



## Hand Made VERMONT WOODENWARE

Vermont hand work and native cherry birch combine to make these fine pieces. Cheese-and-Cracker Tray 12" diameter with colorful 6" fruit tile designed exclusively for us, \$6.90. Without tile, \$3.50. Graceful and decorative 10" open face salad bowl, \$6.00. 10" servers designed to fit the curve of the bowl, \$1.40 pair.

No C.O.D.'s, please  
Send 15¢ for gift catalog and we will allow it against any order.

**SUSAN RANNEY**  
Dept. G-58  
175 East 82nd Street, New York 28, N. Y.

## HANGING SHELVES

\$1.50

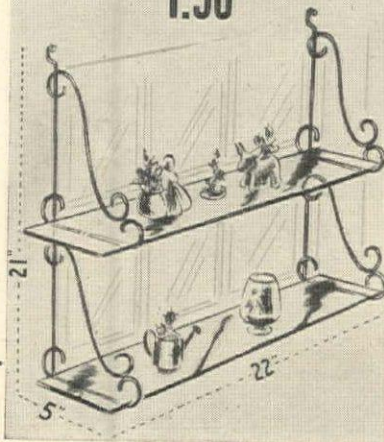

THICK GLASS SHELVES, sturdy ornamental brackets. They come in red, white or green . . . the color is baked on! Used for windows, walls . . . also in the bathroom.

Satisfaction Guaranteed



## A lovely wedding gift!

It's so graceful, so beautifully made, so stunning—that you'll just hate to part with it! The modern Danish-styled dish is handblown, clear crystal—the exquisite spoon and saucer are triple-plated in silver. Wonderful for mayonnaise, sauces, preserves, candies, nuts, etc. This truly charming present is enhanced by Molly Ann Hames' colorful, careful gift-wrapping. Only \$5.95 postpaid! No C.O.D.s please.

Send for gift catalog

**Molly Ann Hames**  
152 East Ontario St., Chicago 11, Ill.

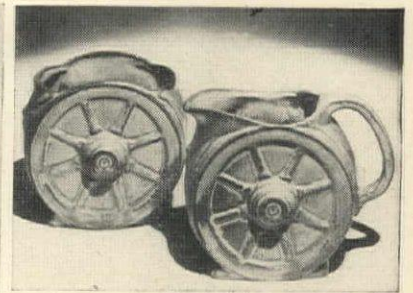

## WAGON WHEELS

Pitcher and Sugar Bowl

ROMANCE of the west lives on with our Wagon Wheel Set. The Pitcher is quaint and practical—collectors love it. 4" tall. Fine ceramic in antique bronze-green, hand-glazed and fired for permanence. Made in the west, it captures the colorful tradition and spirit of the American Pioneer.

Pitcher \$1.50, ppd.  
Sugar Bowl to Match \$1.50, ppd.  
Set, only \$2.75, ppd.

## THE ARTISAN GALLERIES

FORT DODGE IOWA

## Post Lantern

Built to Last a Lifetime

COPPER

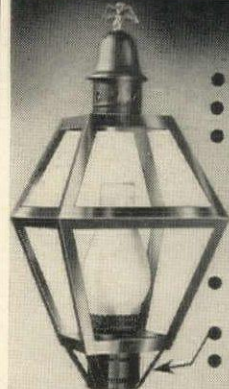

- DULL BLACK FINISH
- BRASS EAGLE TOP
- ELECTRIFIED WITH CHIMNEY TO HOLD 100 WATT BULB
- NEVER STICK DOOR FOR EASY BULB CHANGE
- WEATHER-PROOF SOCKET
- WIND SUPPORTS
- MONEY BACK GUARANTEE

AN AUTHENTIC hand-made copy of a post lantern of days gone by. Made of pure copper for only **\$12.50** Size: 10" sq. x 22" high F. O. B. will fit a three inch post.

Send check or money order.

Shipping weight 12 lbs.—No C.O.D. please. Extra large size 12" sq. x 29"—\$17.00 Buy it and compare with higher priced lanterns. If not completely satisfied as to price and quality construction your money will be gladly refunded.

**HAMLIN PRODUCTS**  
P.O. Box 272—Dept. G., Southington, Conn.

## SEE BETTER

with this new reading glass with the Long Lens

You can read newspaper print—a column wide—with a Longview, the new kind of reading glass with a long lens. It magnifies 2 1/2 times—solves "seeing" problems with a larger, sharper field of vision than ordinary magnifiers.

Folds into a beautiful mottled brown plastic handle. 3 1/4 inch lens. Weighs less than 3 oz. You'll be proud to own—or give—a Longview! \$6.50 postpaid. If not completely satisfied after a 10-day trial, your money will be refunded.

Edroy Products Co., 484 Lexington Ave., New York 17, N. Y.



## DAD DOES THE HONORS with a MASON CARVE FORK

A year-round utility gift he'll use with pleasure. It's easy to carve with a Mason Carve Fork. Sturdy, stainless-steel tines and beautifully shaped English Gadroon handle hold the meat perfectly. Handle chromium-plated to a high lustre. Ideal for Father's Day, Thanksgiving, Christmas, Anniversaries and other occasions. Gift boxed.

\$2.95 postpaid

Silver-plated \$7.50 postpaid

SEND CHECK OR MONEY ORDER TO

**ALAN ARNOLD, Housewares - Gifts**  
1674 BLUE HILL AVENUE BOSTON 26, MASS.



**FOR WAXED PAPER—PAPER TOWELS**

A new and necessary kitchen convenience! A smartly designed wall cabinet THAT DISPENSES BOTH WAX PAPER AND PAPER TOWELS! Keeps paper clean and out of sight. Spring arms prevent free rolling thus saving paper. Steel construction with gleaming ivory or cherry red enamel finish. 12" x 4½" x 7".

\$2.25 Postpaid



**USE "BED SLEDS" AND SAVE RUGS!**

These polished cast aluminum bed sleds save wear and tear on carpets. The weight of the bed is evenly distributed over a large surface—preventing the "holes" made by ordinary casters. With them the bed will slide smoothly and easily. Bed sleds fit into same sockets as regular casters, 2¼" in diam.

Set of 4—\$3.00 Postpaid  
Catalogue FREE on request.

**BLACK & FISCHER, Inc.**

43-66 Bowne Street Flushing, N. Y.

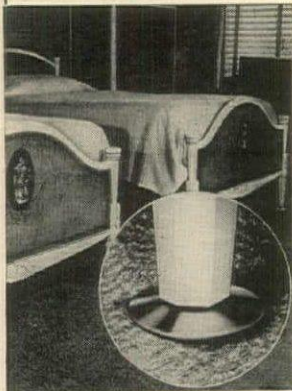

**SHOPPING**

Out of sight and off your mind, personal laundry is concealed modestly by this dryer so you don't have to grab it frantically when visitors arrive. Ventilated case hangs on towel rod, provides 57" of drying space, zips up both sides, folds flat to store or travel. 7" x 19" x 28". \$3.95. Post. 25c. Tuckaway Dryer Co., 475 Fifth Avenue, New York 17.

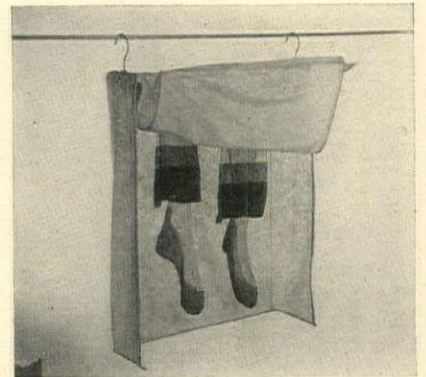

Children will eat it up. There's a new and wonderful anticipation about this baby's hot plate—the plate part is of transparent plastic and underneath, if the little eater finishes everything, he'll see colored animals swimming in the water. 8½" in diameter, with pink or blue plastic rim. \$2.25 ppd. Town & Country Gifts, 906 Madison Ave., New York 21.

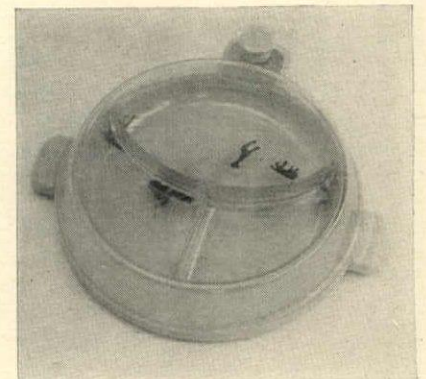

Full course breakfast for one is nicely served with this 15-pc. monogrammed glass set, \$23.95 exp. col.: coffee bottle, covered toast dish, egg cup, sugar and creamer, jam jar, cup and saucer, fruit bowls, juice glasses, plates, salt and pepper shakers; may be ordered individually, too. Prices on request. Eunice Novelties, 541 Madison Ave., N. Y. 22.



*Vanity Flattering*  
**"EAR-SCREW RACK"**

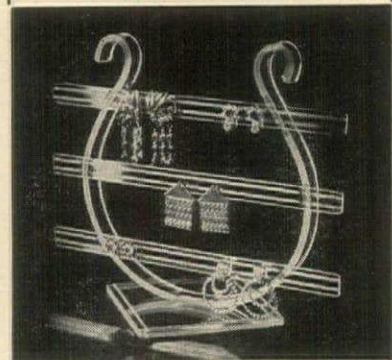

Crystal clear Plexi-glas for added boudoir lustre and ready access to your ear-screws, brooches, pins and rings.

*Clever and Practical*  
\$3.00 postpaid  
No C.O.D. Please

**TULSA PLASTICS CO.**  
2255 East 11th St.  
Tulsa 3, Oklahoma

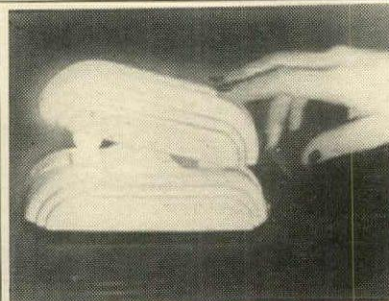

*Lazy-Lite*

**THE IDEAL NIGHT LIGHT**

No need to fumble for the light switch in the dark. Just touch the shade and turn on a 7-watt bulb. It's perfect for bedside or baby's room. There's a bulb at either end of the Lazy-Lite, and you can have both on if you wish. Smartly designed, ivory-plastic, the Lazy-Lite harmonizes with all furnishings.

Just \$2.95 Postpaid. Send your check or money-order to—

**THE FUTURA CO.**

Dept. HG-1 5 Beekman St., N.Y. 7, N.Y.

**NO MORE CREASES IN YOUR SKIRTS**

... when you use this newly designed Prac-T-Rack. Holds six skirts at a time, yet one can be removed without disturbing the others. Another useful feature—the rack hangs flat against door or wall conserving precious closet space. Smoothly finished in yellow, pink, green, or blue pastels.

*An Ideal and Different Gift*

Each, \$3.95 Sold by mail order only in 48 states and all over the world.  
Add 25c for Postage

**PRAC-T-RACK, STILLWATER 19, NEW JERSEY**



**Planning a New Home**  
263 FLOOR PLANS - DESIGNS  
ARCHITECTURAL STYLES  
For That Home of Your Dreams

Planning to buy or build a new home? Get these actual pictures of real homes with complete descriptions and floor plans. All types for every climate. Brick, stucco, frame homes. Basements if desired. 1 and 2 story. 4 to 10 rooms. 1 to 3 baths. COMPLETE BLUE PRINT PLANS AND SPECIFICATIONS available.

- CHECK THE BOOKS YOU WANT**
- ATTRACTIVE HOMES—40 frame homes, four to seven rooms \$ .50----
  - SELECTED HOMES—40 designs, Calif. and ranch type . . . \$ .50----
  - CHARMING HOMES—31 designs—five rooms . . . . . \$ .50----
  - BETTER HOMES—62 all brick, two to four bedrooms . . . \$ .50----
  - SMALL HOMES—23 frame homes, four and five rooms . \$ .50----
  - FIREPLACES—BARBECUES Pools, walls, etc. 67 ideas . . . . . \$ .50----
  - All six books—1 to 10 rooms. 1 to 3 baths. \$3.00----
- Shipped POSTPAID anywhere in U.S. Cash, check, money order. California orders please add tax. Money back if not satisfied. Order today.
- CLEVELAND PUBLICATIONS, Dept. E-27  
448 So. Hill St., Suite 904, Los Angeles 13, Calif.



**ELECTRIC EGG COOKER**

At last eggs can be cooked right at the table, and no clock-watching necessary. The eggs are boiled in live steam and the cooker shuts off when they're done "just right." Soft, medium, or hard-boiled eggs are regulated by the amount of water you add. Or insert custard cup and scramble or poach 'em! It holds four eggs.

By Mail \$2.50 Postpaid  
NO CHARGES OR C.O.D.'s, PLEASE.

Write for Big Catalog... Free  
**Miles Kimball**  
KIMBALL BUILDING  
100 BOND ST., OSHKOSH, WIS.

**KITCH'N HANDY SPICE SHELVES**

BUILT TO LAST!  
EASY TO INSTALL!

**98¢**  
EACH

Stop "spice hunting" when you're busy! Save time, save space, save groping. Keep cabinets neat, orderly. This graceful shelf hold five standard spice tins, with face of tin in plain view. Easily, quickly attached to cabinet door with screws supplied. Attractive enough to install on wall above range if you wish. Sturdily made of steel, chromed for lasting beauty. Full 12" long, 1¼" wide. Order several! Only 98¢ each, postage prepaid. (Sorry, no CODs.)

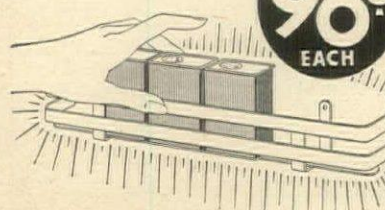

**THE MAIL MART**

3702 N. 33rd, Dept. 20 Tacoma, Wash.

# AROUND



**Green glass** hand blown into a water bottle of unusual design and texture is a fine example of contemporary craftsmanship. For convenience, it has a pouring lip on either side, as well as a good hand grasp. It also makes a very lovely vase. 8" tall, \$2.75 each postpaid from The Josselyns, Box 147, Dedham, Mass.

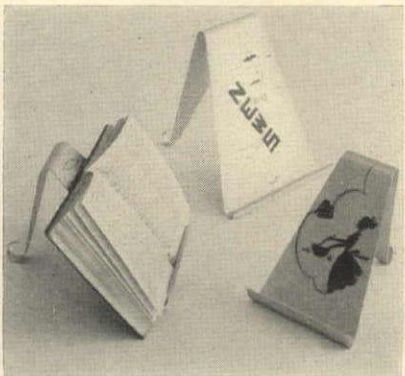

**Prop-ups** for reading matter make father's morning newspaper, daughter's homework and mother's cookbook sit right up and "take notice." Gaily painted with cartoons and appropriate quips on tarnish-proof aluminum, clip holds it flat for storage. Large 9 1/2" high, \$1.25; smaller, \$1 ppd. Cary Products Co., 934 No. Lancaster Ave., Dallas 8, Tex.

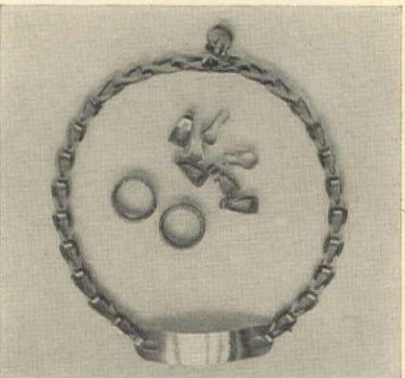

**For a dog's lifetime . . .** the Add-A-Link collar grows with the puppy. Of stainless steel it's lightweight, strong, sanitary and rust-proof. Can be used as either a regular or choke collar. With nameplate bearing owner's or dog's name and address, \$2.50; without plate, \$2 ppd. Johnny Appleseed's, North Beverly, Mass.



**GREENLEAF RUBBER PLACE MATS**  
For a gay, decorative table . . . these exquisite replicas of the dainty galax leaf. Coasters and place mats of pure synthetic rubber specially treated to prevent hardening. Tiny veins trap moisture, protect your table. Deep forest green. Ideal for informal dining, a late snack at the bridge table. Beautifully gift boxed. No C.O.D.s.  
SET OF 8 COASTERS— \$2.95  
SET OF 4 PLACE MATS— \$9.95 postpaid

**THE Dunes Craftsmen**  
GIFTS OF DISTINCTIVE CHARM

56 E. 8th Street Holland, Michigan

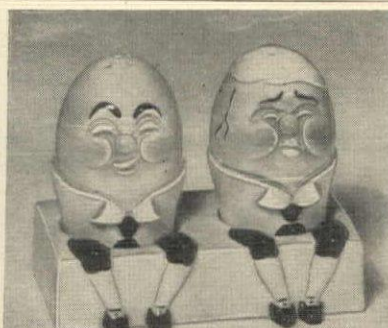

**Humpty-Dumpty**  
*Sat on a Stand*  
—in the form of **SALT & PEPPERS**  
. . . ready to immediately perform a practical service.  
Handcrafted in china and colorfully decorated, their unique appearance adds a gay and novel note to the table setting. Size: 4" long x 2 1/2" wide x 3 1/2" high.  
**\$2.00 POSTPAID**  
Send for new 1948 edition of **GIFTS PREFERRED**  
**NORMAN'S** 416 Mill St. Bristol, Pa.  
Visit our stores  
PHILADELPHIA 930 Chestnut St.  
TRENTON 17 So. Broad St.  
NEW BRUNSWICK 340 George St.

## STOP Washing Dishes!

Use Silverim Plates—8 inch hammered metal holders with gay paper refills. Holders are a permanent investment. Refills always available at a trifling cost. Use for luncheons, hurried breakfasts, bridge, evening snacks, buffet suppers. An ideal present. Cut short those dishwashing hours.

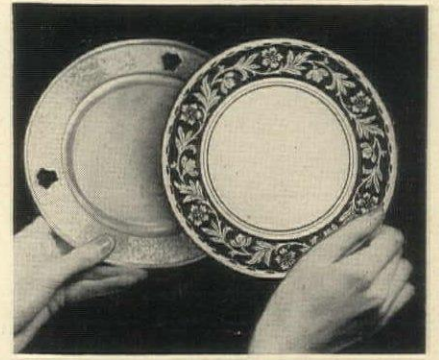

**GIFT SET DELUXE**—4 Holders & 100 Gay Refills \$5.98

**TOWN AND COUNTRY SET**—For your town house or summer cottage. 12 Holders & 300 Assorted Refills \$16.98 Delivered

NO C.O.D.'S PLEASE.

**COLLINS CRAFTSMEN, INC. Dept. G, BRYN MAWR, PA.**



### button up . . .

Button up your blouse or bed jacket, baby's sweater, or kiddies' togs with these white pearl buttons hand painted to your order. Name or Monogram, as shown, or Dainty Florals, Forget-Me-Nots, Nosegays, Heart & Garland—Kiddie Cuties: Ducks, Bunnies, Sailboats or Ice Cream Cones. Every one spells "Individuality." On cards of 6:

- 1/4" size . . . . . \$2.00
- 3/8" size . . . . . 2.50
- 1/2" size . . . . . 3.00
- 5/8" size . . . . . 3.50

**IN ORDERING:** Please state design desired, color, and size. For Monogram, underline initial of Last Name. Enclose check or money order. Delivery about 2-3 weeks.

**marjorie t. metcalfe**

1372-H N. Sedgwick St., Chicago 10, Ill.

### Early American

**BRASS LAMP**  
\$13.<sup>95</sup>



**THIS** early colonial reproduction, with its quaint smoke bell, will lend charm to cottage or mansion. Hand spun of solid brass, it stands 19 inches high with a 10 inch brass shade, and is lacquered to keep its gleaming polish. Ideal for hall, living room, den. A useful and beautiful gift, and an unusual buy at this price.

Check or Money Order Express Collect  
Please, No C.O.D.'s

**ANNE MICHAEL**

Box 232 Haddonfield, N. J.

## Deep-South Comfort Anywhere

Sit way back deep in this restful all-steel glider set. Spring-steel seats for cushioned support. Large glider is roomy for three. White enamel with contrasting trim in brilliant green or red. Shipped anywhere in U.S. Crated free. Pay freight when you get the gliders.



State color trim desired.  
3 pieces just **\$37.50**

**ALTAROY Products Co.**

P. O. Box 1184  
Birmingham, Alabama

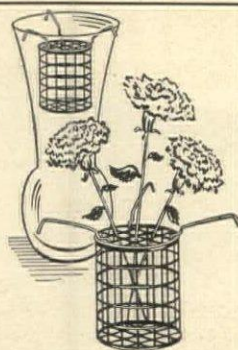

### Arrange Flowers Easily

Simply swing Adapto's arm supports across vase top and it's ready for use. Holds stems at many angles. Fits vase tops 3 to 6 inches across. For a few blooms or many. "Give poise to your posies." Only **\$1.00** Mail orders with remittance to **1.00** postpaid

**RETKO PRODUCTS, Dept. S, Box 102, Maplewood, N. J.**

NAME \_\_\_\_\_  
STREET \_\_\_\_\_  
CITY \_\_\_\_\_ STATE \_\_\_\_\_

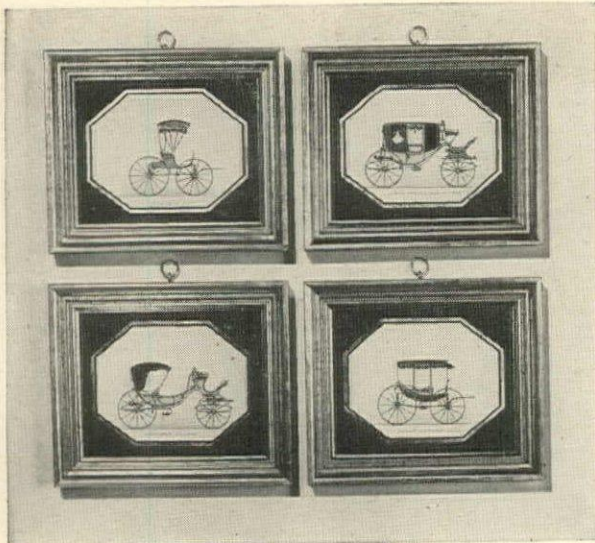

for that unique decorative touch

quaintly framed  
**COACH PRINTS**

culled from coachmakers' catalogues

Hand colored elegant coaches reproduced with all the artistry of the rare originals. The antique silver crackle frames are replicas of the museum originals, even to the expensive black glass mats with gold borders. Each frame measures 5 by 6 inches. Order several; they're such wonderful gifts. **\$5.00 ea.**

**SHOPPING**



**Shelf sufficiency**—to provide a change of pace in wall decoration, has a lower compartment and three little drawers for those where-to-put incidentals, a middle shelf for plants, books or figurines. Of mahogany or maple, hand-finished. 22 1/2" tall it's \$23.50 ppd. Country Work Shop, R.D. 1, Poughkeepsie, N. Y.



**All aglow** but not bright enough to disturb a sleeping infant, these appealing nursery lights are made of shatter-proof plastic, set on a cork base. They are also intriguing table decorations for a child's party. Duck or fish in blue, pink or yellow, \$2.95 each, ppd. New England General Store, Plain Street, Millis, Mass.

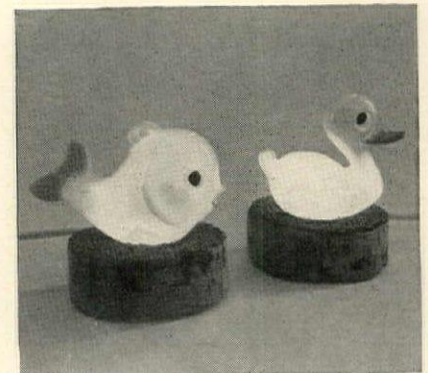

**Giant penny bank** 6 1/4" in diameter, looks like the real thing—Lincoln head and all. Made of sturdy copper-colored plastic, it holds 500 pennies when full and opens when you blow into the coin slot with short, hard puffs. \$1 postpaid from The Lemac Company, 154 West Tremont Ave., N. Y. 53.



"LITTLE PICTURE" HANDBOOK  
It's yours free with every order . . . or send 10 cents to:

**F.A.R. ASSOCIATES**  
702 Madison Ave., New York, N. Y.

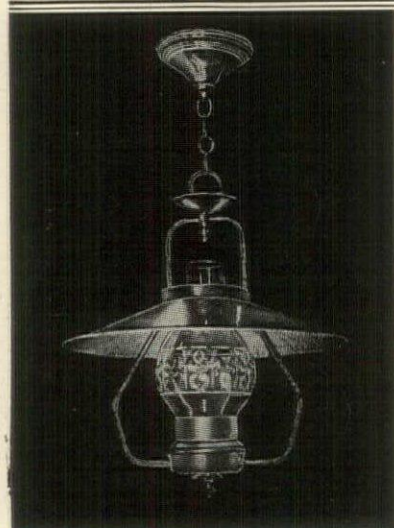

**AUTHENTIC COLONIAL LAMP**

Faithful reproduction of one-bulb, Hanging Colonial Lamp. Smart in hall, dinette, rumpus-room or den. Adjustable length, polished brass fixture, 14 inch reflector and Chinese-red shade, one bulb style, chimney artistically etched.

\$12.50 ppd.

Check or Money Order

**REPRODUCTION SALES**

P. O. Box 43 Springfield, Mass.

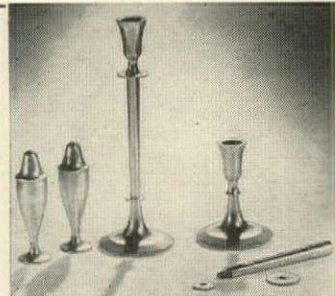

**GOLDEN-HUED DIRILYTE**

THIS beautiful hollowware is seen in its full golden color in the dirilyte advertisement elsewhere in this magazine. DIRILYTE CANDLESTICKS, adjustable, 9 1/2 inches high, or, when stem is removed, 4 1/2 inches high. \$11.75 each. DIRILYTE SALT AND PEPPER, 4 1/2 inches high, \$11.00 a pair.

Now available, ice tea spoons, \$1.75 each. Send for price list of dirilyte flatware settings.

NO CHARGE for engraving of old English letters.

No postage charge—Sorry No C.O.D.'s

**LOCKWOOD JEWELERS**

ESTABLISHED 1886

5 Main St. Hempstead, N. Y.



**The TELEPHONE SECRETARY**

Tel-Sec is as handy as the phone itself. No more will you have to say "Wait until I get a pencil and paper". The non-breakable Tel-Sec holds pad and pencil right at the phone in a handy pull-out drawer. Remains rigid when writing—slides in out-of-the-way when not in use. Enameled finish matches phone perfectly. Installed in seconds. Simply place phone on Tel-Sec, push down and it snaps into place. Refills with ordinary pad and pencil. 60,000 satisfied users.

An Ideal Gift  
Only \$2.50  
Postpaid

**COMPLETE SATISFACTION OR MONEY BACK**  
Illustrated, rectangular Tel-Sec (5" x 7 1/2") \$2.50. Oval base (5" x 6") \$2.95. Round base (5 1/2" dia.) \$2.95. Executive size (5 1/2" x 9") \$3.95, postpaid. No C.O.D.'s.

LANKO INDUSTRIES SALES DIVISION (Exclusive Distributor)  
6774 Taft Dept. B-5 Detroit 8, Mich.  
(Copyright 1948 by Frank I. Ingram)

This Brochure Free Upon Request



**WROUGHT AND CAST IRON GARDEN and LAWN FURNITURE**

OUTDOOR DINING SETS • GARDEN BENCHES  
LOUNGES • SETTEES • GLIDERS  
LOUNGE CHAIRS • COFFEE TABLES

**DETROIT MANTEL and TILE Co**

1431 FARMER • DETROIT 26, MICHIGAN

Here in Detroit, We Have a Large Showroom of FIREPLACE Equipment. Write for Free Brochure.

**IRON FOOT SCRAPERS**



PUSH IN EARTH OR SET IN CEMENT

A Gift for Dog Enthusiasts

Send card for enclosure. 101 Scotty 102 Cocker Spaniel 103 Dachshund 104 Boston Terrier 105 Tabby Cat

These pure-breds are 10" from head to foot. The extra length prongs make them 16" overall. Weigh nearly 5 lbs. Weatherproof Colonial black. Immediate delivery. \$3.75 postpaid. Two for \$7.00. Money back in full if these perky fellows disappoint you with their manners.

NAME OR HOUSE NUMBER INSCRIBED IN SILVER LETTERS \$1.50 EXTRA  
BELL GARDEN DESIGNS, 3829 Olive Street, St. Louis 8, Mo.



*Fashioned in Beauty*

A condiment set of imported crystal designed with weighted base to prevent tipping. Sterling silver caps enhance the salt and pepper shakers, and the mustard jar is complete with a dainty glass spoon.

Set of 3 pieces.....\$8.50 Shakers alone \$5.50  
Add 25 cents for postage Prices include tax  
No C.O.D.'s please

**Katharine Ames George**

31 John Street, Providence 6, R. I.

# AROUND



**Mexican pottery lamp.** A traditional Tonalá jug is converted into a lamp for use in an informal setting. In warm terra cotta with white decorative design, it has a glazed finish. \$10.50. With shade, \$14.50 express collect. May be matched with tea sets, dinner services or other decorative pieces, very inexpensively. Fred Leighton, 15 E. 8th Street, N. Y. 3.

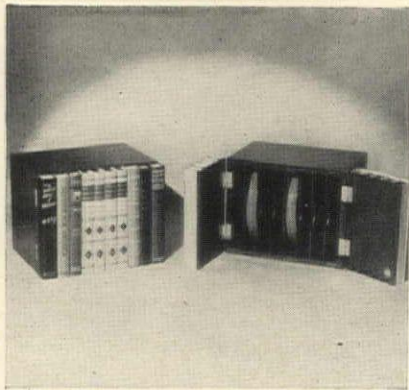

**Reel camouflaging.** A specially designed cabinet with a false front of encyclopedias or assorted books has spaces for eight 400-ft. 16 mm. movie reels or 16 400-ft. reels of tape recording. With walnut, mahogany or natural birch finish, the case measures 11½" x 9½" x 8½", \$20 ppd. G. Schirmer, 3 E. 43rd Street, New York 17.



**For the ladies,** a shirt or lingerie case of quilted Celanese taffeta has a hand-embroidered monogram to match trim and lining. Choose two colors from rose dust, turquoise, cedar wood, warm white, chartreuse, yellow, empire green, pearl gray, dubonnet, frost blue and frost rose. \$19.75, ppd. Elizabeth Lacey, Hopedale, Massachusetts.

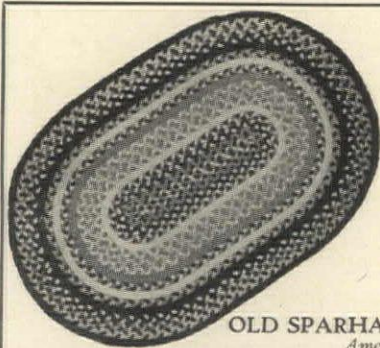

**Old Sparhawk Braided Rugs** MADE  
HAND RUGS MADE  
*Authentic Colonial Reproductions*  
Our Rugs Selected for Williamsburg. Today's MOST DISTINCTIVE Rug made to your individual requirement in every detail. Request free illustrated folder and further information.  
**OLD SPARHAWK MILLS, SO. PORTLAND 7, ME.**  
*America's Oldest Braided Rug Maker*

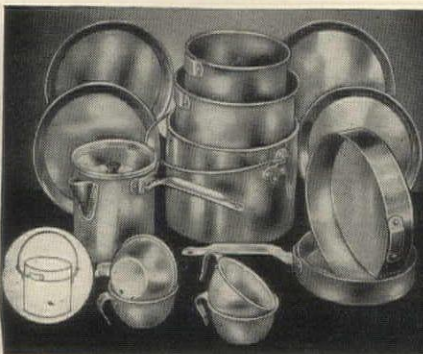

**PICNIC KIT**  
Ready to rough it? Here's everything you need for outdoor cooking—14 pieces of sturdy aluminum nesting into one, light, compact unit. Easy to clean, rust resistant, set consists of 4 plates, 4 cups, 2 stew pots, 2 frying pans, coffee pot and bucket. Whether you camp, hike, or picnic you'll want this space saving picnic kit. Weighs 5½ lbs., 9" overall.  
**\$9.75 plus 50c postage**  
No C.O.D.'s  
**NOMMEL NOVELTIES**  
CORNWALL BRIDGE, CONN.

## Compare!

• CHECK SHIPPING CHARGE SAVINGS (We Pay Freight)

Make your choice AFTER seeing our new free fully descriptive ILLUSTRATED CATALOGUE. Send for your copy now—no obligation.

- Check SIZE
- Check STYLING
- Check QUALITY FEATURES

Point for point, Graf is the line that offers you most in distinctive lawn furniture. Compare!

(Shown) Our Own Design

### CAST-IRON TREE SETTEE

The means to truly unique landscape treatments—more seating capacity than any other on the market. 2 sizes.

No. 111—57-in. diam., fits tree to 31-in. diameter.

PAINTED—Freight paid.....\$54<sup>20</sup>

No. 211—66-in. diam., fits tree to 37-inch diameter.

PAINTED—Freight paid.....\$61<sup>90</sup>

Slightly Higher to Far West

Order Now for Summer-Long, Many-Seasons' Enjoyment



ENHANCE BEAUTY of lawns, gardens, patios . . . with charming, lasting Metal Furniture from Graf's wide choice of Settees, Chairs, Tables, Urns, Novelties. Get list.

Remember—WE PAY FREIGHT

### THE GRAF STUDIOS

BOX 111-HG

WILMINGTON, OHIO



### 13-Pc. Aluminum Serving Set

YOU'LL thrill to the beauty of this durable only **\$3.95** Postpaid 13-piece all-aluminum serving set! Consists of tray (actual size 9¼" x 14¼" exclusive of handles), 4 canape or sandwich trays and 8 coasters. Just the thing for cocktails or late-evening party snacks.

Set stays bright and shiny without rusting or tarnishing. No polishing necessary. Beautiful flying geese design, richly embossed on canape trays and coasters—permanently etched on large tray. Made to last for years! Ideal for yourself or as a gift—and the price is right! Order this exquisite hostess set today. Mail check or money order for only \$3.95 and set will be shipped postpaid. Satisfaction guaranteed. No C.O.D.'s please.

### KLE SALES COMPANY

Dept. 5HG, 15-17 W. 44th St., New York 18, N.Y.

**Elmer's MINT BUBBLES**  
THEY MELT IN YOUR MOUTH

Light as bubbles, these delicious mint candies melt in your mouth. Perfect for parties; always a welcome gift. Children love them; older people love them.

Try MINT BUBBLES . . . you'll love them, too!

Order by mail in vacuum tins....49  
Add 15c for wrapping & mailing

**ELMER CANDY CO.**  
Department HG5-1  
540 Magazine Street  
New Orleans 2, La.

### CHARMING COLONIAL REPRODUCTIONS AT NEW LOW PRICES!

#16—COLONIAL BRASS DOOR KNOCKER. 6¾" long. Your name Hand Engraved in OLD ENGLISH lettering. ....\$4.20

#17—BED-ROOM KNOCKER. ER. Brass 3¾" long. Hand engraved with Given name only. \$1.95



#18—EARLY AMERICAN TWO LIGHT SCONCES. Solid brass with imported crystal prisms. Back 10¾" long. Price \$12.95 Pair.

#19—IDENTICAL PAIR without Prisms. \$10.60 Pair.

#20—THREE LIGHT SCONCES, with Crystal Prisms. \$15.40 Pair.

#21—THREE LIGHT SCONCES without prisms. \$11.85 Pair.



ALL ITEMS SHIPPED PREPAID. No C.O.D.'s, Please  
A NAME FAMOUS FOR GIFTS

ART COLONY INDUSTRIES, Inc., 69 Fifth Avenue, New York 3, N. Y.

### FOLDING BRIDGE TABLE TOP

IT FOLDS  
FOR STORAGE  
SEATS 8 PEOPLE  
FOR CARDS OR DINNER

Fits over a bridge table; perfect for luncheon, dinner or card games. Folds up when not in use, stores compactly in closet or corner. 46" across, lovely red, green or brown simulated leatherette finish. F. O. B. factory

**\$5.95**



Genuine Leatherette Finish  
Bridge Table Top, red, green, ivory, blue, brown \$9.95

ROSS UTILITIES CORP. Dept. D MOUNT VERNON, N. Y.



**Don't open that door!**

Keep criminals outside—The Magic Mirror Door Detective is the most vital door safety device invented for protection against crime in your home—also splendid for your privacy!

You can see and talk through it. This two-way glass mirror, originally designed for espionage and police work is set into a handsome metal frame, finished to match your Brass door fittings. You see caller, yet caller sees only his reflection—!

Send order with check or M.O. now, Please, no C.O.D.'s—Money back guarantee if not entirely satisfied.

**THE ACKSON COMPANY**  
BIRMINGHAM, ALABAMA



**DOOR KNOCKER**  
\$4.95

**CLASSIC**  
\$3.95

Postpaid  
anywhere  
in U.S.A.

Any Locksmith can install in a moment.



**SHOPPING**

**Pan-fit stirring spoon** specially designed to fit flush into bottom and right angle corners of pans or bowls, has a square end, scrapes 10 times more area than a regular spoon, prevents sticking, lumping and provides better stirring generally. Of stainless steel, 8½" long, 50c each ppd. Miles Kimball, 100 Bond St., Oshkosh, Wisconsin.

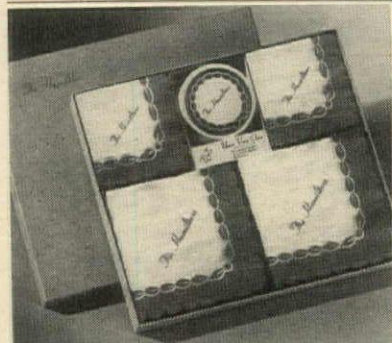

**Hostess Ensemble**

There is nothing more flattering than a personalized gift remembered ahead of time.

75 Cocktail napkins—75 Luncheon napkins—20 Coasters. In a choice of beautiful, brilliant colors. Beautifully Gift Boxed. Printed with name or monogram.

- No. 154 Bright, Bright Red
- No. 153 Brilliant Emerald Green
- No. 155 Bright Royal Blue
- No. 156 Brilliant, Beautiful Fuchsia
- No. 147 Fashionable Dove Gray

Printing colors to Match the Borders

\$3.95 Set Postpaid Please! No c.o.d.'s

**ENGLAND BROTHERS, Inc.**  
Pittsfield, Massachusetts

**BLACK SWORDSMEN LAMPS**



Black and Gold on a lustrous brass base with smart Antique Gold parchment shades 25½" high overall.

\$20.00 for either figure,  
\$39.00 for the pair  
Postpaid

**CLARK CRAFTS, INC.**  
21 Church Street Meriden, Conn.

**Nautical but nice.** "Old Salt" and "Tar" stand by their good ship to provide your table with seafaring flavor as well as salt, pepper and a place for paper napkins. Of colored pottery, figures are 5" tall, sloop, 3½" wide, set is \$3.75 postpaid. Bodine's of Baltimore, 2119 N. Charles St., Baltimore 18, Md.

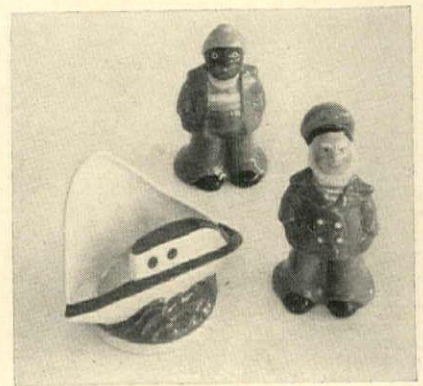

**By Gum... It's a BANK!**  
with Bubble Gum

Put in a penny . . . pull down the lever . . . out comes a stick of that gum of gums . . . BUBBLE GUM! It's actually a bubble gum vending machine . . . smaller edition of the subway brand. Best of all, this miniature vender is a bank, too. It takes pennies, nickels and dimes, and holds 25 standard size sticks of bubble gum. You refill it easily from the back. Think of all the coins the kiddies will save while they chew their way to wealth. \$2 Postpaid. Complete with 25 sticks of bubble gum. Add 50c if you wish child's first name handsomely hand-painted on front of bank. Refills furnished at one hundred for \$1.00.

**THE LEMAC CO.**

Dept. HG-5, 154 W. Tremont Ave., New York 53, N. Y.



**Betty Lee's SAUCE MARIETTA**  
for Spaghetti, Meats and Fish



This sauce is a masterpiece of fine ingredients and blending. Made with excellent beef, imported pure olive-oil, tomato, tangy herbs and seasoning. A real Italian-style sauce—the main treat of an easily and inexpensively prepared meal. Fittingly presented in re-usable 12 oz. safedge tumbler, decorated with a colorful design inspired by VI century Italian pottery shown in the Metropolitan Museum of Art.

Set of 3 Gift Boxed \$2.95  
postpaid in U.S.A. No COD's please

**Betty Lee SPECIALTIES CORP.**  
MAMARONECK NEW YORK

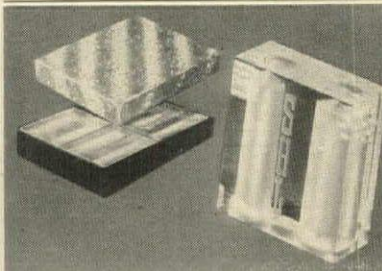

**PERSONALIZED COMBINATION SHAKERS**  
lead double lives!

Please pass the salt—and pepper, too, in a monogrammed cube of lucite with side spouts to pour whichever you wish. To refill: bottom caps pull out easily at the prod of a knife, plug snugly in again. Complete set of 4 (with any 3 initials) nested in silvered gift box.

No C.O.D.'s please

\$4.75 Postage Prepaid

**THOMBERT CO.**  
DEPT. A. BOX 447 NEWTON, IOWA

**They're "for pretty"**

That's what the Pennsylvania Dutch folk would tell you, in their quaint English, about their mystic "Hex Signs". These colorful designs have decorated interiors, furniture and barns for hundreds of years among the "peasants" of Pennsylvania.

Authentic in design and color, they are now available in decals for decorating furniture, doors, cabinets, trays, boxes, etc.; also patterns for needlework and painting.

No. 100-EF PATTERNS—23 Hex Sign patterns, each in three sizes, with color-illustrated booklet giving interesting history of signs, postpaid \$1.00

No. 30 DECALS—Sheet of 48 Hex Sign decals in charming, authentic colors, postpaid \$1.00  
Complete set of decals and patterns postpaid \$2.00

**R. W. CUMMINGS, INC., Lancaster 2, Pa.**

**NO MORE WASHDAY BACKACHE**

**Never-Snoop** holds a bushel basket full of wet clothes—waist height so you can reach them. No stooping! • Wheels so you can push it easily. No more carrying or reaching. • Large removable cotton duck bag snaps on and off . . . easily washed. Strong, extremely lightweight aluminum tubular frame. (2½ lbs.) It folds. Height 32" when open. • Large pocket for clothes pins. Like the idea? Every woman does. Money back guarantee. \$5.00 postpaid. Cash, check or money order, or C.O.D., you pay postage.



**Pride Products Co.**  
715-21 Valencia St.,  
Los Angeles 15, California

# AROUND

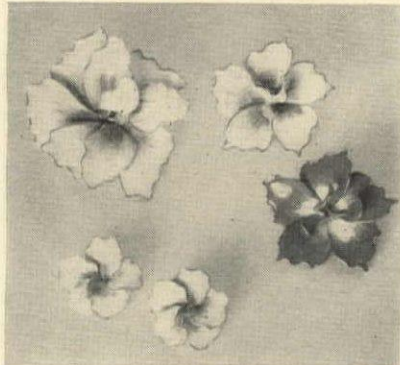

**Pick carnations** you'll wear all spring and summer. Of French enamel, these pieces are hand-made creations by Bohmer. In white, pink, sky blue or black, or two-tone white with red, kelly or navy. 3" pin, \$2.50; clips, \$3.50 a pair; earrings, \$4.00 a pair ppd. Add 20% tax. Julius Garfinckel & Co., 14 & F Sts., Washington, D. C.

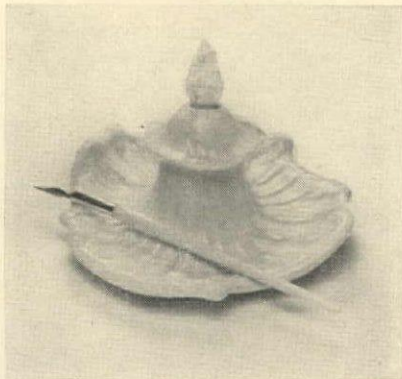

**Rococo styled.** A flourish of gleaming white porcelain, this inkwell and matching penholder has a delightfully feminine air about it. It's the type of thing that is primarily an ornament—but pleasant to use as well. 6½" in diameter, inkwell, \$14.50; penholder, \$4.50 postpaid from Alfred Orlik, Inc., 680 Fifth Ave., New York 19.



A—15" High B—17" High C—15¼" High

## HURRICANE LAMPS

Exquisite hurricane lamps in English Classic and Modern design. Manufactured by "Lightolier" they are hand burnished silver that will not peel or tarnish. Completely wired. Ideal for gifts, bedroom, living room or dining room. Don't overlook the substantial height or the low price of these lamps. Orders shipped same day as received. No C.O.D.'s please.

Specify Style Wanted—A, B or C  
YOUR CHOICE \$9.95 EACH, \$19.50 PR.

**CLEMONS BROS. CO.**  
CHATTANOOGA, TENN.

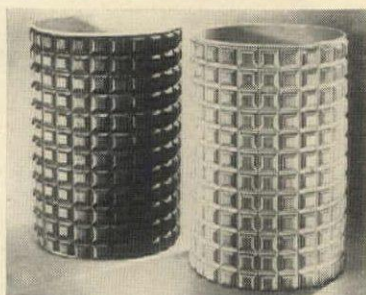

## LOOKING FOR SOMETHING DIFFERENT?

Beautiful metal wastebaskets covered with a striking new product, checkwood. Real wood . . . finished in Blonde or Darkwood. Size 8" x 12".

\$4.95 Prepaid

Please, No C.O.D.'s

**Forget Me Not Gift Shoppe** 4701 Hampton Ave., St. Louis Hills 9, Mo.

## HI CHAIR TOO SMALL? ADULT CHAIR TOO BIG? USE THE JR. HI CHAIR

**\$3.75**  
includes postage.  
(IF PREPAID)

The answer for that 1 to 5 age is the JR. HI CHAIR. Raises child to a comfortable position at the table. Acts as a foot stool to reach wash basins. Use this practical chair to help out little folk.

- Rubber grippers prevent slipping or marring furniture
- Leatherette seats for easy cleaning
- In gay red, green, or blue colors

★ Another different baby item from **PEE WEE HOUSE**  
11046 Barman Culver City 2, California



## BEER BEAUTIES

No pleasanter way of tasting the kiss of the hops! This graceful array of beer glasses—the perfect complement for the heady brew. Notice the breath-taking lines of the hollow-stemmed glass, the lordly Pilsener and the charming mugs.

- Mug 12 oz. monogrammed.....\$15.75 dz.
- Tapered mug 14 oz. monogrammed..... 15.75 dz.
- Wheat cutting on above..... 17.25 dz.
- Hollow-stemmed glass 12 oz., monogrammed.. 15.00 dz.
- Pilsener glass 10 oz., monogrammed..... 13.50 dz.

(Shipping charges collect)

## SEA FOOD SERVERS

You'll want to give her these crystal sea food cocktail glasses to keep her in the swim! Shrimp, crab meat, etc., stay chilled in the glass liners which fit snugly into the bottom glass filled with crushed ice. Have them monogrammed with her initials.

- Set of 8 with monogram.....\$13.75
- Set of 12 with monogram.....\$19.75

(Shipping charges collect)



## TAG YOUR BAG

Smart lucite labels that identify it clearly as your own. Three lines of 23k gold permanent stamping give your name and address, so if an absent-minded porter does you dirt, your luggage will always show up. Choice of chain or strap. \$1.75 pair, postpaid. In colors: red, green, blue. \$2.00 pair, postpaid. PAIR MUST BE MARKED IDENTICALLY.

No C.O.D.'s please



**EUNICE NOVELTIES** Dept. G-58  
5th Floor, Woman's Exchange Bldg.  
541 Madison Ave. New York 22, N. Y.



"ST. FRANCIS AND THE BIRDS"

The famous statue of St. Francis, with birds in hand and at base, reproduced in antique-finish lead, 19" high. The Victorian cast iron bird bath is 22" in diameter, 31" high, white, black or Pompeian green finish.

**FLORENTINE CRAFTSMEN, INC.**  
479 First Ave. (cor. 28th St.), New York City 16  
LExington 2-3926

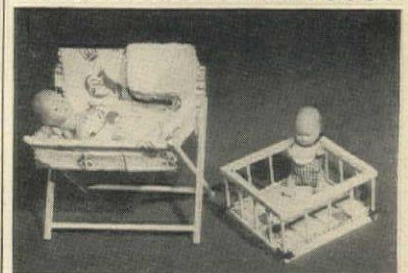

## darling diminutives

Handmade miniature toys for a good little girl! Bathinette (5" wide) of waterproof chintz holds water, folds, comes complete with doll, soap, sponge and towel. \$2.95. The cunning playpen (4" square) has matching waterproof chintz pad and doll in rompers and tiny bib! \$2.95.

Add 15c for postage.  
Sorry, no c.o.d.'s.

## Skylight Studio

DEPT. H, RYE, NEW YORK

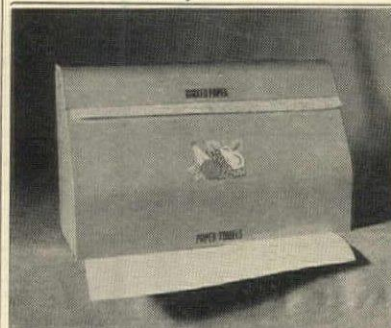

## Combination Dispenser

Paper towel—Waxed paper

Many times daily you'll appreciate the handiness of towels and waxed paper. Holds standard size rolls. Steel construction. Available in all white or all red baked enamel with attractive 4 color decoration. Cabinet size 12" x 4½" x 7". Easily placed on wall.

Only **\$2.25** ppd.

No C.O.D.'s

Send for FREE Gift Catalogue

**AFCO PRODUCTS CO.**

29 Depot Sq. Dept. G Lexington 73, Mass.



**New Easy Way**  
TO CLEAN  
**VENETIAN BLINDS**  
... without touching hands to water

Washing venetian blinds no longer is a messy, mussy chore. With SLAT-O-MAT your entire blind is sparkling clean in a jiffy. No dripping of dirty water down arms or from slat to slat. Slat-o-mat cleans both sides of slat at same time—and between tapes without soiling tapes. WAXING is just as easy.

Sold on **MONEY-BACK GUARANTEE** Sturdily built of nickel-plated steel. Nothing to get out of order. Lasts a lifetime. Nothing else compares with its simplicity, ease and speed. Shipped promptly on receipt of remittance. Satisfaction guaranteed or money **\$3.95** back. No C.O.D.'s. Postpaid

**SLAT-O-MAT Is An Ideal Gift**  
**U. S. VENETIAN BLIND MFG. CO.**  
10007 Chalmers Dept. HG Detroit 5, Mich.

## A Tonic for Marred Furniture



A Triple Action Tonic for Marred Furniture

**REMOVES** stubborn surface spots  
**CLEANS** dirt and grime  
**POLISHES** to high, dry lustre and covers minor scratches

Plus postage. Sorry, no C.O.D.

### REVIVA

by Jackson of London

NO NEED to worry if you have rings from alcohol, heat or water on your table—nail polish, perfume or liniment on your dresser—ink or paint on your desk—mars on hardwood floors. Just apply REVIVA and surface spots vanish like magic. Revives original color and grain of wood. For all varnished, shellacked, lacquered and waxed surfaces, dark or light.

Half Pint \$1.00 • Pint \$1.50 • Quart \$2.50

Use "Patina" Jackson of London English Type Wax (Paste)

A decorator's polish to restore and retain the patina of precious pieces. For all wood and leather. Special BLOND for light woods. \$1.25 jar; \$1.75 double size.



MRS. MARK JACKSON'S STUDIO G

5 West 52nd Street

New York 19, N. Y.

### PLACE ORDERS EARLY



### The Loveliness of Cypress

This different outdoor furniture is ideal for porch and terrace or spreading lawn. Great, too, for summer camps and cottages. Built of Southern cypress for the out of doors. No fear of showers. Comfortable, durable and graceful with natural cypress beauty.

Joints dowel inset fastened with split cypress bands. Each piece is thoroughly treated with a clear toxic water repellent wood preservative.

For the past ten years we have had enthusiastic endorsements from Country Clubs, Adirondack camps and northern estates.

Send your check, say where to ship—and we will have a set packed and off to you when you say.

6 PIECES—settee, 2 chairs, coffee table, side table and foot stool. \$39.70

3 PIECES—settee and 2 chairs \$27.95

Freight Prepaid in U.S.A. to nearest freight depot. Add \$3.60 for Denver and West.

Littletree Company

Dept. HG-4 Winter Park, Florida



### COUNTRY BASKETS

one for the logs, the other to hang on your front door for mail. They are hand made by New England craftsmen whose families have been basket weavers for generations, and the sturdy oak splints are impervious to weather, mildew or rot. Mail basket \$1.75, log basket \$4.75. Postpaid.

Write for Catalog.

Jenifer House

New Marlboro Stage GREAT BARRINGTON, MASS.

### Orchid Corsages

OVERNIGHT BY AIR FROM HAWAII

Everywhere

Write or wire us. We'll have gorgeous, exotic Hawaiian orchid corsages rushed via air mail special. Gift boxed and gift card enclosed.

Each lovely flower is 2 1/2" to 3" in diameter. Fresher. Long lasting. True orchid colors. Reference: Security-First National Bank.

Be original with your gifts. Thrill any woman. And where can you beat these prices:

3 orchids in corsage . . . \$4.00

5 orchids in corsage . . . \$5.00

7 orchids in corsage . . . \$6.00

Orchid leis . . . . . \$15.00

Postpaid airmail special. You can wire money. Please, no COD's.

Skyway FLOWERS

117-25F So. La Brea • Inglewood, Calif.



French hats bursting their brims with the finest French chocolates for Dad to give Mother and Daughter on MOTHER'S DAY, MAY 9TH

Designed for the person with impeccable taste. Exclusive creations of Marian Walker.

Large size 1 1/2 lbs. \$7.50 ppd.  
 Small size 3/4 lb. 4.00 ppd.

Please send check or money order No C. O. D.'s

the Sweet mart

615 B St., San Diego, California



## SHOPPING

**Pour les parapluies.** Things always sound more elegant in French, and as this is a rather elegant umbrella stand, it seems quite apropos. An exclusive design in cast iron, it can be had finished in white, Pompeian green or black. 27" tall, \$35 express collect from The Florentine Craftsmen, Inc., 479-485 First Ave., N. Y. 16.



**Indelibly yours.** If you have ever sewed tapes or tried to mark clothes with indelible ink and a snagging, dripping pen, you'll appreciate this rubber stamp outfit. Complete with pad, ink, applicator and name stamp in large open type, \$1. Additional stamps, 60c ea. ppd. Allow 10 days. Kirkham's, 44 Maple St., Glens Falls, N. Y.

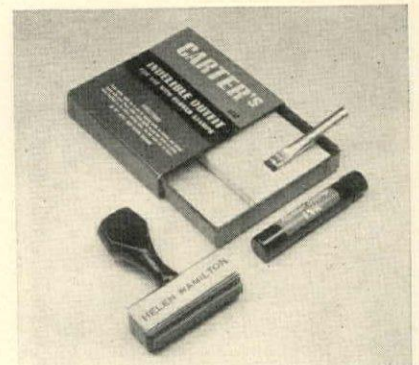

**Bookshelf scrapbooks** for clippings, photographs or mementos look like real leather and have gilt tooling. Alternate pages are perforated, tear out easily to prevent bulging. 6 1/2" x 9 1/2", \$1.65; 8 1/2" x 11 1/2", \$2.65; 12 1/2" x 15", \$5.25. In red, navy or brown. Add 50c for initials or name, ppd. Madolin Mapelsden, 825 Lexington Ave., N. Y. 21.

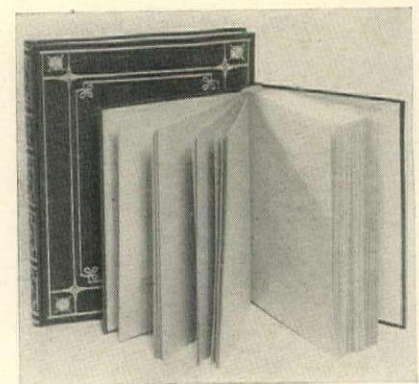

### ELEGANT SIMPLICITY that adds to gracious living.

The smooth lines of the Lennor Table Lighter will add richness as well as usefulness to your home or office. An ideal gift—in an attractive transparent box. Fuel compartment sealed to prevent leaking and holds fluid for weeks without refilling. Anodized black and gold finish that will not tarnish.

Send check or money order today

Lennor \$4.50 postpaid. Satisfaction guaranteed. 3246 No. Hoyne Ave., Chicago 18, Ill.



### W.H.S. Lloyd CO. INC.

48 West 48th Street, New York 19, N. Y.

Chicago Boston Newark  
 62 E. Van Buren Street 405 Boylston Street 99 Central Avenue  
 E. C. Bondy Co., 8359 Wilshire Blvd., Beverly Hills, Cal.

### THE KEW DECORATION

Inspired by scenery at the Royal Botanical Gardens, Kew, supplied in sets of 12 lengths, each 20 ins. wide, complete set extending 20 ft. without repeat. Greatest height over trees 4 ft. 9 ins.

Colors: Green, Grey & Green, Autumn, Sepia, Grey on White Satin. \$180 per set.





# AROUND



**Sheffield salad servers** for the salad days ahead. Now with the lettuce, radishes and scallions popping up in your vegetable garden, you will want to serve them handsomely. Made in England, this set is beautifully boxed for gift presentation. 8" long, \$12 ppd., incl. tax from Edith Chapman, 168 East 33rd Street, New York 16.



**Light as a feather**, this garden hoe is wonderfully easy to manipulate, a delight to all gardeners, women included. It has a 50" hollow aluminum handle and stainless steel blade, double edged for quicker ground breaking. \$2.25 postpaid from Robert B. Croake, Red Lion, via Franklin, Ohio.

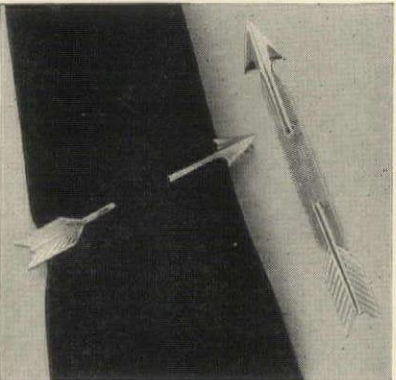

**Non-pierce arrow.** The appearance of this arrow-shaped tie clasp is deceiving, it seems to pierce straight through the tie; actually the two halves are on a clip hinge, which secures the tie firmly. Gold plated, 3 1/2" long, \$2.50 including tax, ppd. The Del Hagens of Westchester, 1936 Palmer Ave., Larchmont, N. Y.



## Farewell to purse fumbling!

An exquisite little case to keep bobby-pins handy—with a mirror to assure you that every hair is in place. For dressing-table or purse. A beautiful gift—precision-made; hand engraved.

Golden bronze \$3.75. Silver plated (gold sides) \$5.25. Postpaid.



*Molly Ann James*

No C.O.D.s please.

152 East Ontario St., Chicago 11, Ill. Send for gift catalog.

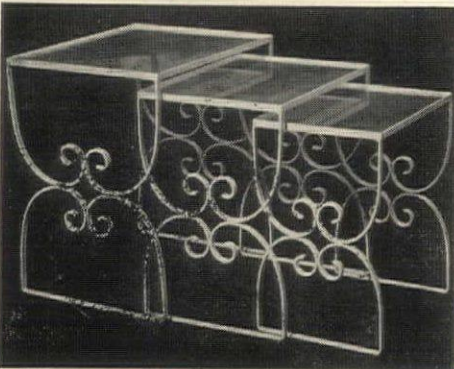

## WROUGHT IRON NESTED TABLES

Wonderfully smart, wonderfully practical and amazingly inexpensive are these three nested tables. They're heavy wrought iron painted white with glass tops. Perfect for porch or informal rooms. The largest is 19" high; the top 14 x 18"; smallest is 16" high with 10 x 14" top. Shipping weight, 30 lbs.

three tables, \$15.00

Express charges collect  
Write for Catalogue H-58

**The SALT & PEPPER SHOP**  
445 E. 86th St., New York 28, N. Y.

*Finest Gift for the Pipe Smoker*

Removable pipe cleaning and aerating pick

Removable cork "knock-out" ball

Lifetime pipe reamer (under ball)

Handy pipe cleaner compartment

## HARPER Pipe Service

Everything the pipe smoker needs, right at his fingertips. Exclusive features that every pipe lover will fully appreciate. Beautiful polished chrome finish, equally attractive in office or living room. Outstanding value at \$12.50 postpaid. With harmonizing, heavy stand \$20.50. Send check or money order. (In Illinois add 2% Sales Tax.) Money-back guarantee.

HARPER-WYMAN COMPANY, 8562 VINCENNES AVENUE, CHICAGO 20, ILLINOIS

**MARRIAGE & ANNIVERSARY PLATES**  
Masterpieces in Pottery and Bronze

Plate shown is in hand crafted Sgraffito pottery. The rich cream background acts as a foil to enhance the colorful and luscious hues on the Bride and Groom. The twin dove scene is in gleaming golden bronze in the traditional Twin Dove and Single Heart Motif. All plates personalized with name of Bride, Groom and date of marriage. Nine-inch plate complete with Sconce. \$22.00

Complete illustrated folder on Bronze and Sgraffito plates mailed on request.

**WALTER G. SEELEY**  
**DECORATIVE METAL PRODUCTS**  
118 Mayland St.  
Germantown, Phila. 44, Pa.

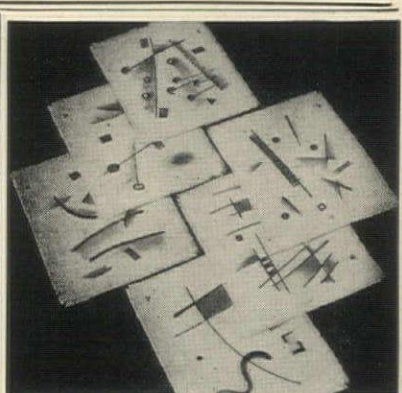

## FOR THE MODERN HOSTESS

Gay and colorful hand painted cocktail napkins signed by the artist. Each one is an individual abstract composition on pure Irish oyster linen, fringed and stitch-locked. Specially processed to be color fast.

Napkins measure 6" x 7 1/2" and are packaged in attractive gift portfolio. Set of eight \$12.00 or \$1.50 apiece.

Postage prepaid, No C. O. D.'s please.

**JAY ROBINSON**  
60 Park Terrace West, New York 34, N. Y.



## NU-LIFE

**AMAZING NEW FOAMING DETERGENT SHAMPOO FOR RUGS AND UPHOLSTERY**

Use it too, for: Brighten your soiled and grease-spotted rugs and upholstery with amazing new NU-LIFE—the sensational foaming detergent shampoo that works like a charm. Use only the foam. Use it on finest Orientals, precious damasks. Soapless, odorless, non-inflammable, harmless to hands and fabrics, quick drying, leaves fabric soft and fluffy. And it's so easy to use! Try it! Money back guarantee.

Bottle of concentrate makes 2 gallons shampoo—enough to rejuvenate a sofa and two chairs plus two big rugs.

Only \$1.00  
We Pay Postage

**JUSTIN FURNITURE COMPANY**  
"Since 1898"  
2311-A Devon Avenue, Chicago 45, Illinois

**CONVALESCENT CHILDREN**  
love to get letters from

## The Little Red Train

15 WEEKLY LETTERS-CARDS • 10 EXCITING GIFTS

**ALL FOR \$4**

The Little Red Train sends 15 entertaining letters and 10 exciting gifts as it tours the countryside. Addressed directly to the child. Name of donor in first letter. For 3 to 8 year olds. Mailed weekly or DAILY—specify choice. Send Check or Money Order.

Include your name, relationship, child's name and address

**CHILDREN'S EDUCATIONAL LETTERS CO.**  
P. O. BOX 1224 • GRAND CENTRAL STA. • N. Y. C. 17

# THE UNUSUAL—for Home Beautification

**THE HANGING PLANTER BASKET.** In highly polished brass. The superb simplicity of this piece makes it an integral part of any good appointment, and so inexpensive it can be used in groups of two or three. Overall height 12". Price \$2.00 postpaid.



**THE HANGING "HALF-POT" PLANTER . . .** The ideal gift for the plant lover. This graceful half of a flower pot, in copper with brass handle lacquered for permanent finish, lends a finishing touch to most any setting. Extremely practical, the half-pot is a unique and attractive wall or table decoration. Unfilled the overall height is 9 1/2". Price \$4.25 postpaid.



**EARLY AMERICAN PIN-UP LAMP . . .** Charm and usefulness have been embodied in this hand made candle PIN-UP LAMP in Old English Brass or Pewter. Colorful 8" parchment shades in a beautiful soft red strawberry design or in green ivy leaves. Overall height 15"—electrified. Price—\$8.75 postpaid or \$16.50 pair.



This attractive lamp is also available in soft pastel colors of blue, pink, yellow or white, complemented with 8" dainty colored Godey Print shades—at the same price.

New Fall Gift Folder in preparation. **The Inderlied Shop** No C.O.D.'s Please  
22 HILLSIDE AVENUE WILLISTON PARK, EAST WILLISTON, N. Y.



**NEW ENGLAND MINIATURES**  
**DRESSER**—Walnut—7 3/4 inches high—A copy in miniature of one in Tristram Coffin House, Newbury, Mass. Ppd. \$12.00.  
**DROP LEAF TABLE**—Walnut—A fine companion for the New England dresser. Ppd. \$8.75.  
**WAGON SEAT**—Birch—Can be used as a fire-side settle. Ppd. \$4.75.  
**PILGRIM HIGH CHAIR**—Birch—Charming and necessary piece for the youngest one. Ppd. \$5.00.  
**UNIQUE**  
For the discriminating collector—Complete rooms of matched pieces, mostly replicas of Family Antiques—Scaled one inch to the foot—Handmade in unusual detail and exactness. Send 10c for illustrated catalogue.  
**EDITH PERRY MAXSON**  
926 Osage Ave. Bartlesville, Okla.

**DAINTY FASHIONS**   
**Custom Made PINAFORES**  
  
Made to order for each little darling, these dainty Pinafores of Dotted Swiss are Lace Trimmed, with Sweetheart Necks, and are Hand Hemmed. So perky, so dainty, they come in Ice Cream Colors—Pink, Yellow, Sky Blue and White.  
To Size 4 \$5.95 Size 5 to 6 \$6.95  
Add 25c for Postage  
**REVA H. W. NORTH**  
"The Barn" Langhorne R.D. 2, Pa.  
Established in 1936

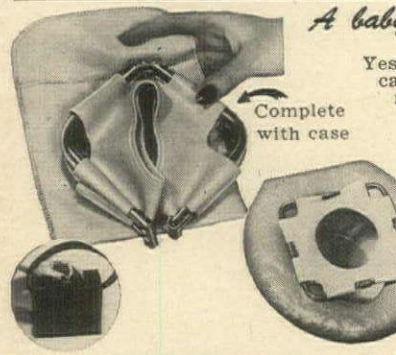

**A baby's TOILET SEAT IN A HANDBAG?**  
Yes, if it's a Baby Sitter—mother needn't carry anything embarrassing into rest-rooms or hotels—and baby needn't worry about losing his balance or dignity on a strange seat. Fits any toilet seat, yet folds to 4" square for purse carrying. The plastic-impregnated seat is washable.  
Weighs only 8 oz. Pink or Blue (with deflector) Complete with case, only \$2.50, includes postage (if prepaid) Sorry, no COD's.  
Another different baby item from  
**PEE WEE HOUSE**  
11046 Barman Culver City 2, California



**Call the family in to meals with a LUCKY HORSESHOE BELL**  
CHILDREN at the beach or guests in the garden know you really want them when they hear the musical ringing tones of this Lucky Horseshoe Bell. Very useful and goodlooking at front door, on porch, or as a dinner gong indoors. Perfect for country home, camp or ranch. A fine bread-and-butter, anniversary or back-to-the-country gift. Forged from two real horseshoes stoutly welded together, with a heavy clapper hung by a rawhide thong. Handsome black Endurion weather-proof finish. Bell about 9" by 8", about 17" overall with bracket. One of our first and most popular horseshoe articles (Design Patent 137,664), these bells are ringing all over the world. Now at a new low price, only \$5.95. Shipped postpaid same day from Horseshoe Forge, 3 Muzzey Street, Lexington, Massachusetts. No C.O.D.'s please.



# SHOPPING AROUND

**For wedding photos**—a large and beautiful album bound in padded, white simulated leather. It holds twelve 8" x 10" photographs, six horizontal and six vertical, protected under acetate sheets. Brass corners prevent pages fraying. \$6.75 ppd. Extra pages, 75c ea. Memoir Studios, 16 St. Paul St., Baltimore 2, Md.

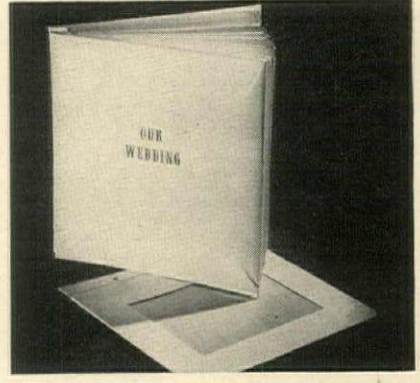

**A nest of trays** in gleaming Lucite have a large block-letter monogram in the center of each. The set of three handles most serving situations, and is a fine wedding present. \$17.50. Separately 12" x 17" size, \$8.50; 15 1/2" x 8 3/4", \$5.50; 12 1/4" x 5 3/4", \$4.50, ppd. McCusker-Wilkes, 212 Centre St., New York, N. Y.

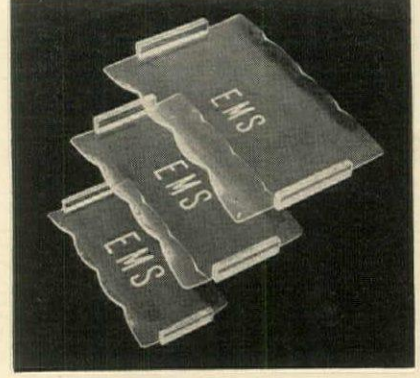

**Good table manners** are formed young, and good taste is, too. This Jr. set will help growing manners because it's not outsize for young hands, . . . its beauty, in the great Tiffany tradition, is bound to make an impression. Knife, \$11, fork and spoon, \$6 ea. incl. tax and post. and engraving of initials or first name. Tiffany & Co., 5th Ave. at 57th St., N.Y. 22.

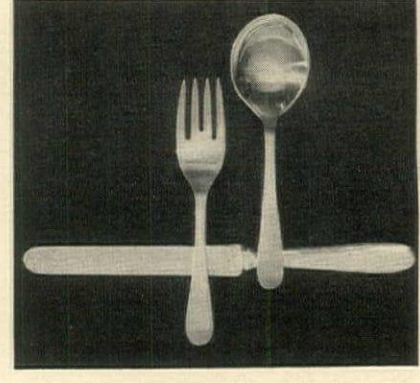

**MANUFACTURER TO YOU AT MONEY SAVING PRICES**  
4 pc. set light weight rust proof  
**Aluminum Lawn Furniture**  
Grape and Leaf design—standard sizes—white lacquer finish. Complete set as shown . . . \$65.55\*  
Set, less table . . . \$60.55\*  
Set of 3 leatherette cushions, your choice green, red, yellow, when purchased with lawn set . . . \$6.95\*  
Order direct from this ad (payment with order) or write for further particulars.  
\*Prices F.O.B. Birmingham



**Daniel Ornamental Iron Co.**  
P. O. Box 710 • Birmingham, Ala.

**GRANDFATHER CLOCK**  
*It's Electric—with Swinging Pendulum!*  
Authentic mantel size replica of the historic Grandfather Clock. Beautiful molded case 15" high. Accurate electric movement factory guaranteed. Operates on 110 Volt, 60 Cycle, A.C. Current. Swinging pendulum moves in synchronized rhythm.  
**\$18.00** Includes Fed. Tax and Shipping. Specify Mahogany or Ivory Finish  
Send Check or Money Order. No C.O.D.'s  
**STERLING CANDLESTICKS \$7.00** Pair Postpaid  
**HAPPINESS SHOP**  
Box 631-E Barrington, Illinois

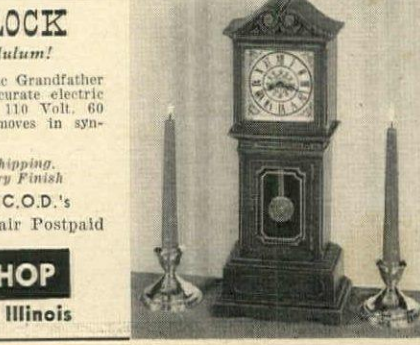



*In the Gary Coopers' Library-Den...*

*Wunda Weve Radiates Friendliness!*

Mr. and Mrs. Gary Cooper find Wunda Weve is right at home in the casual informality . . . the "made-for-living" atmosphere of their beautiful library-den. Notice how Mrs. Cooper uses the rich cottony texture . . . the warm-hued beige of Wunda Weve to accent the background cheerfulness of bright book jackets, the inviting simplicity of coffee table and accessories; kindling the spark of good-fellowship in a room designed for living.

Formal or informal . . . living room, library or bedroom, Wunda Weve fulfills your fondest decorative ideas with warmth and understanding . . . And don't forget Wunda Weve suction-vacuums easily—washes without "buckle-shrinking"—out-wears even quality wool broadloom. Available in standard scatter and room sizes—wall-to-wall carpeting. Sold only in leading rug departments.

**GARY COOPER**  
is currently starring in  
Cecil B. De Mille's  
Great Frontier Epic  
**"UNCONQUERED"**



**COLORS—Decorator Tested Shades:**

|             |               |
|-------------|---------------|
| Magic Blue  | Muted Beige   |
| Fairy Green | Dove Gray     |
| Dusty Rose  | Forest Green  |
|             | Ancient Ivory |

Write for Free Booklet of  
Wunda Weve room settings in Full Color

*Wunda Weve*

**LOOM-WOVEN  
COTTON RUGS**

**"Make Lovely Rooms Lovelier"**

**BELRUG MILL, Inc. • Greenville, S. C. • New York, N. Y.**

# Crane's...the Mark of achievement in making fine papers

*The colophon was the inscription or device formerly placed at the end of a book which contained the printer's name, date, and place of printing. It was the finishing touch, the mark of achievement, the acknowledgment of responsibility for the accuracy of the text from "title page to colophon."*

The watermark of Crane is the mark of achievement in making fine papers, for it means papers of cotton and linen fibres only—the choicest and most enduring materials from which paper can be made. No other paper maker has held to this one standard of quality so continuously and with such fidelity. The Crane watermark reveals itself when the sheet of paper is held against the light. We suggest you look for it when next you buy paper for your social, personal, or business needs.

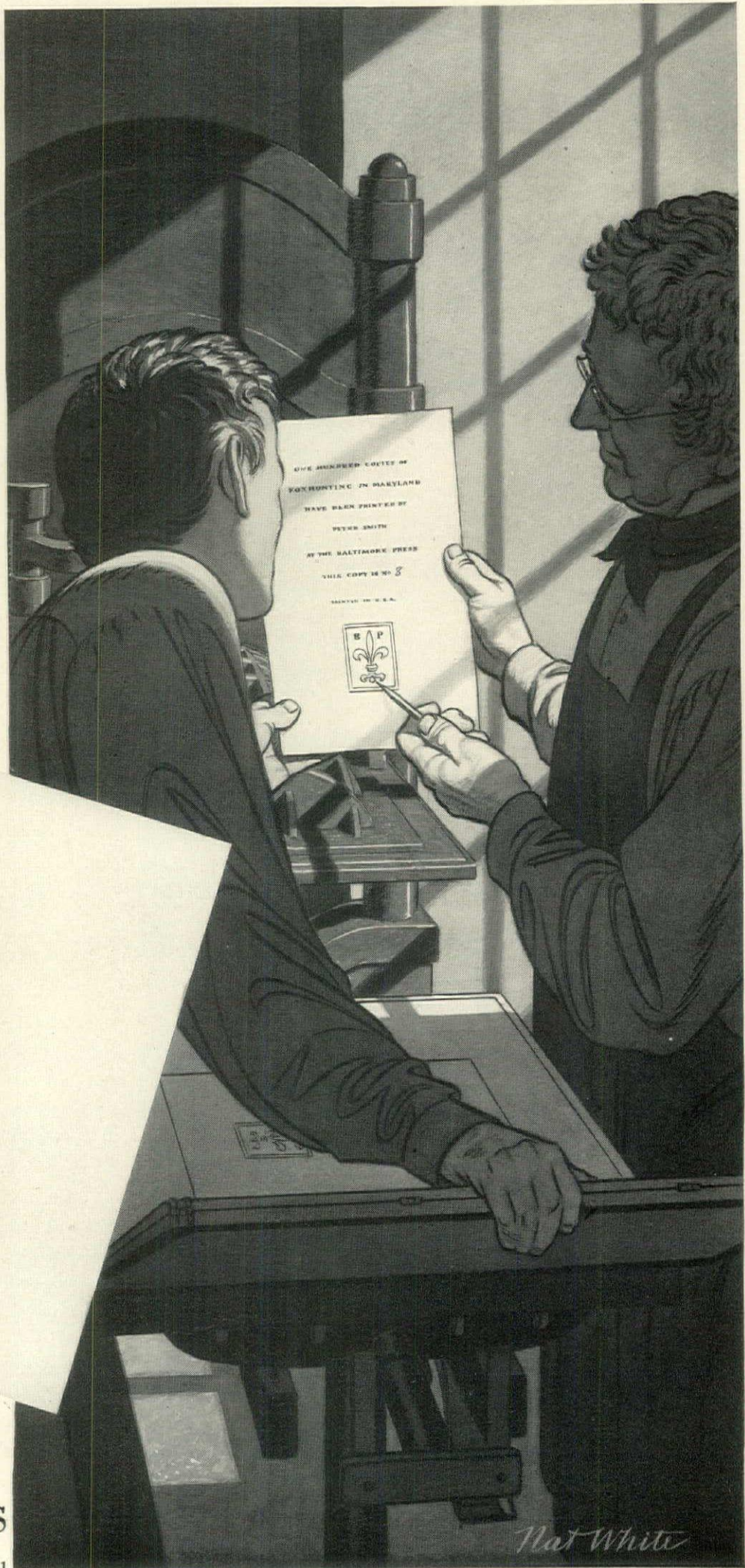

Crane's

**CRANE'S FINE PAPERS**

MADE IN DALTON, MASSACHUSETTS • SINCE 1801

# Window treatments

to lighten your home . . .

and your heart

**G**LORIOUS windows! And oh, how you'll love to fashion these blithe new treatments *with your very own hands!* For you can quickly turn out heavenly windows . . . windows to make every room lighter, brighter . . . with Kirsch easy-to-use drapery hardware and Sunaire Venetian blinds to help you. And you'll be happy as a lark when you see how much money you save!

Ask for Kirsch equipment in your favorite drapery department. It's the economical short cut to new window beauty in the house *you live in*. In window decorating equipment and ideas, the *leader* is Kirsch, of course!

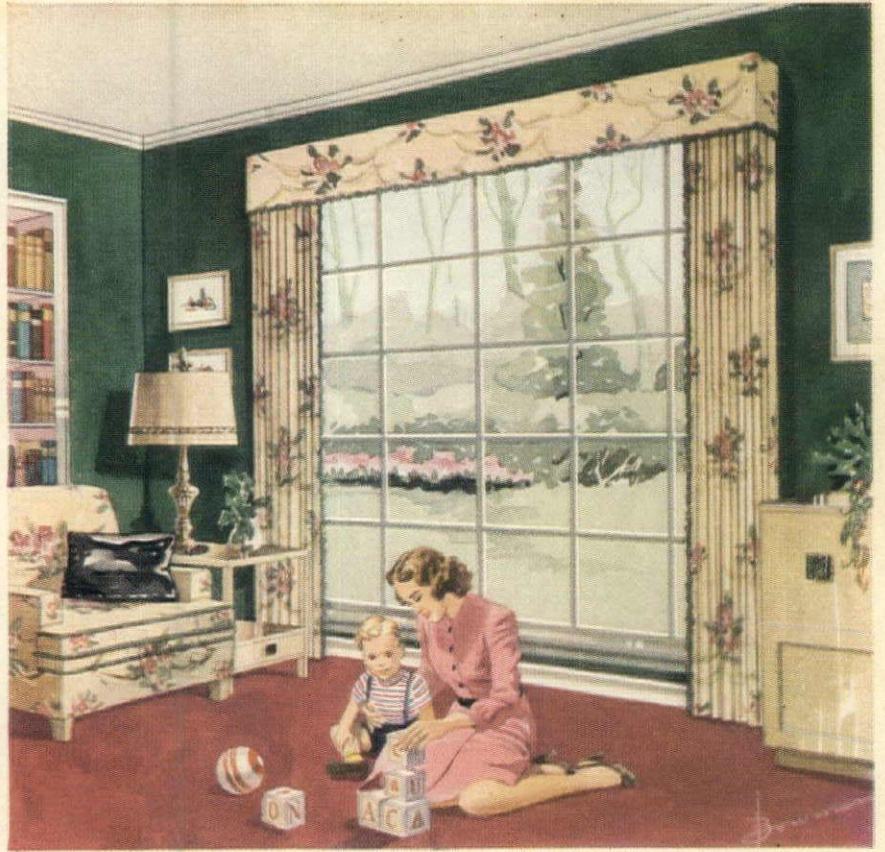

**Are you** a sun worshiper? Then here's *your* picture window! A Kirsch traverse rod behind a cloth-covered cornice makes this window treatment child's play! Draw draperies open wide, or draw together to give privacy when you want it. Window magic . . . *yours* with Kirsch traverse (draw cord) equipment!

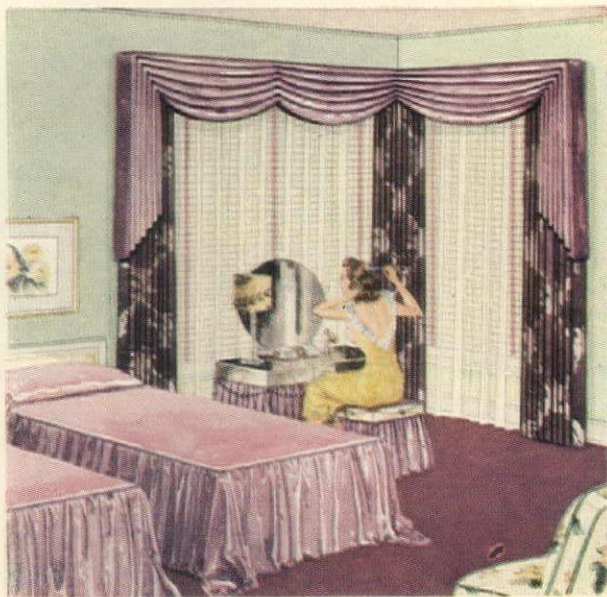

**Imagine** such window beauty in your home! Kirsch Sunaire Venetian blinds give all the light, privacy and ventilation you could want. Kirsch valance pleaters let you have graceful valances with one length of material, no sewing! Overdraperies hang on Kirsch rods. *You* can turn out window treatments like this for much less than you would expect.



**Who wouldn't** love this cheery window? You just can't miss with swank Sunaire Venetian blinds by Kirsch! Flexible, metal slats with the slender "S" curve, are neat, practical, easily cleaned. Won't chip, warp or break. And, all you need to make perky little draperies and a saucy valance look as if they "grew on your windows," is a Kirsch "Gold Seal" extension double curtain rod.

# Kirsch Company

DRAPERY HARDWARE AND VENETIAN BLINDS

STURGIS, MICHIGAN

*Beauty in the Room Begins at the Windows . . . Start with Kirsch Drapery Hardware*

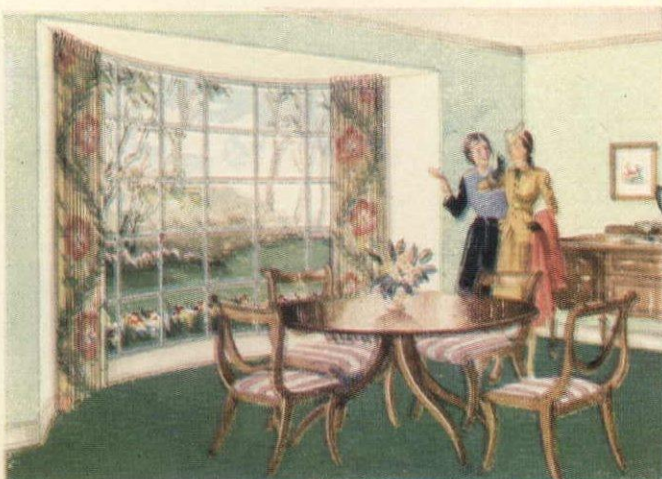

**This curved** bay window presents no problem to one familiar with the uses of Kirsch Drapery Hardware. A cut-to-measure rod bent to conform to the curve of the bay supports the draw draperies. Kirsch traverse equipment operates just as efficiently on a bent Kirsch rod as it does on a straight rod. The draw cords are concealed within the bent rod . . . no exposed, unsightly sagging cords.

SEND COUPON FOR VALUABLE BOOK . . . TODAY

**KIRSCH COMPANY, 560 Prospect St., Sturgis, Mich.**

Please send me my copy of the Kirsch "Smart Window Styling" book which shows 85 different ideas. I am enclosing 25c in coin (or stamps) to cover cost of handling and postage.



Name \_\_\_\_\_

Address \_\_\_\_\_

City \_\_\_\_\_ Zone \_\_\_\_\_ State \_\_\_\_\_



## Golden-hued Dirilyte

Dirilyte flatware, made of a remarkable golden-colored metal alloy, has created new high standards in table setting. It adds to china and linens the sparkle and gaiety that sunshine brings to flowers! In addition to being so colorful and beautiful, Dirilyte flatware is made with finest workmanship, and is solid, not plated — a lifetime investment. There are two patterns, modern “Empress” and traditional “Regal” . . . and harmonizing Dirilyte hollow-ware will soon be available. A 26-pc. flatware service for 6, in chest, is \$58.50 . . . a 34-pc. service for 8, \$73.95. Ask for Dirilyte at your favorite store . . . and send 15c for Dirilyte booklet of wonderful table settings, today!



How to Set a Beautiful Table  
with Golden-hued Dirilyte

Dirilyte Co. of America, Inc., Kokomo, Ind. • 1 West 34th St., N. Y.

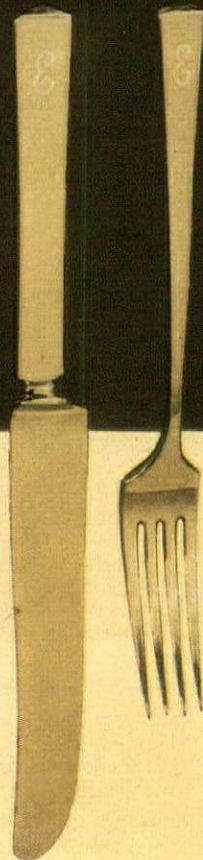

Above: “Empress” pattern

Top left: “Regal” pattern



Dirilyte, Reg. U.S. Pat. Off.

# SHOPPING AROUND

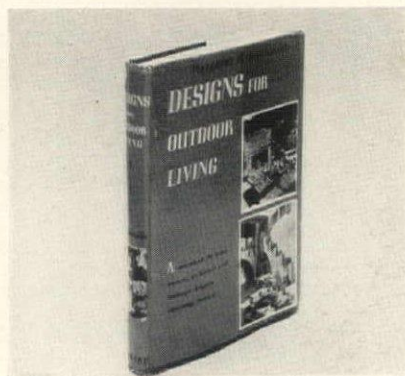

**Designs for Outdoor Living**, by Margaret O. Goldsmith, is a stimulating, practical book. Full of ideas, clearly illustrated, it shows what can be done with outdoor patios, porches, terraces, walls, paths, pools, dining and recreation areas, fountains, etc. 358 glossy pages. \$5 ppd. Hobby Book Mart, 120 Greenwich St., N. Y.



**Variations on a theme of brass**—a simple dish, patterned after an old peasant basket, can be used in a great number of ways. Serve bread and rolls in it; fill it with nuts or fruit; plant it with narcissus or greenery; use for flower arrangements, etc. 10" diam. \$8.50 ppd. Add 20c post. W. of Rockies. Winkler Mill Craftsmen, Box 58, R. F. D. 2, Rochester, Mich.

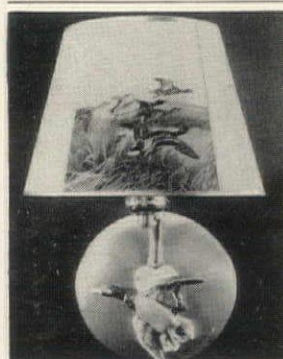

## An Aristocrat of Lamps

The MALLARD—a hand decorated Mallard Duck applied to an Antique Gold lamp. Unusually beautiful shade with wild ducks booming up from a marsh. A finishing touch for your boy's room, den or playroom.

**\$5.95** Add 25c West of the Mississippi. Sorry, no C.O.D.'s

**Embee Gifts**

79 MILK STREET BOSTON 9, MASS.



**SCULLY & SCULLY, Inc.**

"The Smart Gift Shop of New York"  
506 Park Ave. New York 22, N. Y.

*Better Than Ever!*

## OUTING KIT

**\$12.50 COMPLETE**

Just the thing for picnics and auto trips. Attractive case made of simulated leather, zipper top. Contains 2 quart size Thermos bottles, each with 4 cups and large sandwich box. Size 12" x 14".

## Plexon Place Mats

*For Informal Cheer*

Add gaiety to your table with these plexon place mats. Motifs in white Ivy Leaves or white Calla Lilies on white, brown, grey, pink, yellow or Oyster white backgrounds. Wipe them clean with a damp cloth.

**\$3.00 each.** Parcel post not included

**Alicett Marks**

9 West 57th St., New York 19, N. Y.  
62 Jobs Lane, Southampton, L. I.

# HANDI-MAGICS FOR EFFICIENT KITCHENS

## TWIRLABOUT

A twin basket strainer for washing greens, lettuce, strawberries. Use it, too, for French frying, cleaning and sorting peas, beans, dried fruits, draining macaroni, spinach—in fact, use it for many things every day! Half is 3-mesh, half is 8-mesh. Heavily chrome plated for easy cleaning and long wear. Comes apart and nests for easy storage. Ppd. only ..... **\$2.25**

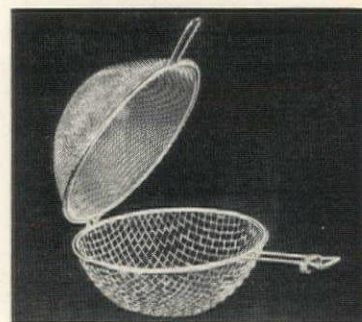

## BROIL RACK

Twin separate racks with a locking handle. Broils and turns fish without breaking. Use it, too, for steaks and chops to insure even doneness, improve flavor, and preserve food values. Use it for making oven toast, or as a cake cooler. Take it outdoors to the barbecue! Made of bright basic steel, chrome plated for long wear and easy cleaning. Ppd. only ..... **\$2.25**

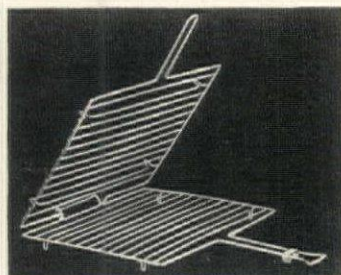

REMEMBER: These Make Lovely Gifts, Too!

**STANCO PRODUCTS CO., 413 S. RACINE AVE., CHICAGO 7, ILL.**



## California Choo Choo

hand made, hand decorated Natural California Redwood or Red and White, 12 inches long.

Hanging wall train **\$13.50 pr.** ppd.

Table train **\$6.50 ea.** ppd.

Check or money order. No C.O.D.'s Please

**HOLIDAY HOUSE**

544 N. Cahuenga, Los Angeles 4, Calif.

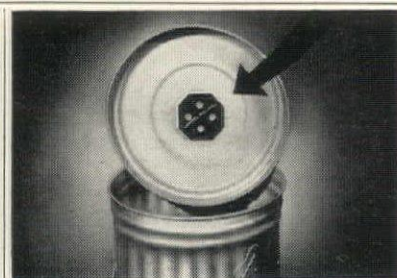

## END GARBAGE CAN NUISANCE!

If you have a garbage can that attracts flies, ants—possibly dogs, cats, rats—or perhaps even maggots (!)—you should learn about SAN-A-LIZER REPELLENT. SAN-A-LIZER is an unbreakable, harmless little cake that fastens inside the lid of your garbage can without tools in five seconds. It keeps the pests away for months—and most important, SAN-A-LIZER completely deodorizes garbage. Send \$1.00 plus 3c tax, for a year's supply (four cakes). Yes, it's non-injurious to pets and children.

**San-A-Lizer Corporation**

1302 North Wilton Place  
Hollywood 28, California



## New! Rex Cole's SIGHT-SAVER LAMP

Glareless silvered-bowl bulb keeps light below eye level—Portable—Adjustable from 37" ht. (photo) to 40"—Movable arm swings in 30° circle. Baked plastic enamel finish. Colors: Beige with Antique Ivory, 2-Tone Chinese Red, 2-Tone Green, All-Aluminum color \$1.50 extra.

**\$16.95 Each**

Express Collect..... Sorry, No C.O.D.'s

Write for Catalogue

*Virginia Paige*

## Ambidextrous! OCCASIONAL TABLE OR "CONVERSATION STOOL"

Sturdy, handsome, fine finish. Stacks as nest of occasional tables for buffet suppers, cocktails, needlework, etc. OR Pull out for that extra seat when someone's left standing.

Maple bentwood. Finishes: All-Natural OR—Red, Black or White top with Natural legs.

**\$8 Each—\$30 Nest of 4**

7312-35 Avenue  
Jackson Heights, N. Y.

# For SILVERPLATING

- BUFFING
- REPAIRING



No silver piece is beyond repair . . . we specialize in restoring antiques. Write or ship for estimates. Our references—your bank or credit agency.

*Silversmiths Since 1873*

**D. L. BROMWELL**  
710 12th St., N.W. Wash. 5, D.C.



Colonial American Style Post Lantern No. 1934

**SEND FOR FULL COLOR CATALOG OF 50 UNIQUE LANTERN STYLES**

**POST LANTERN No. 1934**

**SOLID HEAVY COPPER**—finished in black and brass. Clear glass panels. Hinged side door for easy replacement of bulb. Frosted chimney and eagle emblem carry out Colonial American motif. Length 17", width 6 3/4", base 3" or 4"—as specified. Holds 100-watt bulb.

**FOR:** Entrances • Gardens • Lawns • Driveways • Backyards.

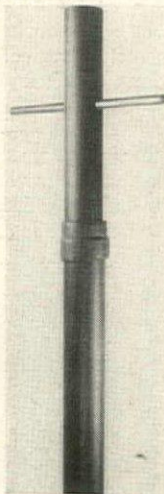

Extension Lamp Post With Cross Arm

5 to 8 ft. Cast Iron

**Extension LAMP POST with CROSS ARM**

**ONLY \$16.00**

Will hold lamp such as illustrated above with a 3" collar. Extension and post each 54" long. Cast iron collar with set screws allows for adjusting extension to desired length. Small set-screw wrench included; also instructions for installing. Should be set 22" deep in concrete or other firm material. Inlet 18" above base for wiring conduit. Black only.

**IDEAL FOR:** Entrances • Driveways • Lawns. Shipping weight 35 lbs. **SEND CHECK OR MONEY ORDER TODAY.** Satisfaction Guaranteed or money refunded.

Shipped Express Charges Collect.

**ONLY \$22.00**

**CARNAGEY'S, 29 Central Ave., Dept. MC-14, Tarrytown, N. Y.**

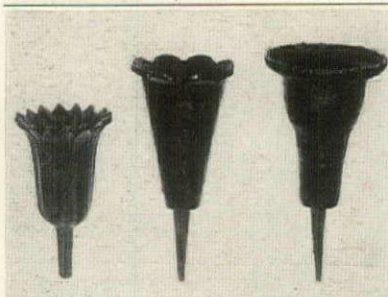

**Beauty of Design and Durability Combined in these CAST IRON CEMETERY VASES**

Choice of design in black or green finish 7 to 8 inches above ground—weight approximately 4 lbs.

Price \$2.50 each

**LUCIE G. TITUS**  
1927 Berkeley Ave.  
Petersburg, Virginia

No C.O.D.'s Express Collect



**FANCY SELECTED NUTS California Grown**

**ALMONDS**, larger, sweeter, packed fresh and crisp at groves in the Almond Bowl of America.

**MIXED NUTS**, a delicate flavored and nutritious assortment.

4 tins of 4 oz. each in gift mailing carton

\$2.50 POSTPAID

*Fancy Pantry*  
7852 GIRARD AVENUE  
LA JOLLA, CALIF.

**JUST WHAT YOUR KITCHEN NEEDS!**

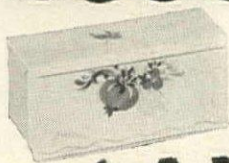

*County Fair*

A hand painted metal PAPER TOWEL HOLDER

Convenient . . . attractive . . . always sanitary! Holds any standard paper towel roll. Has a smooth cutting edge. White enamel with colorful hand painted "County Fair" design. \$1.95, postpaid.

**AND FOR YOUR BATHROOM, TOO!**

The same "always-at-hand" holder, so easy to install on any wall. In white, pastel peach, blue or green with "Towels for You" inscribed 'midst a floral motif! \$2.10, postpaid.

Order several, to spark the efficiency and beauty of your own home, or as welcome gifts to your friends!

**SORRY NO C.O.D.'s.** Send check or money order to

**GREEN GABLE GIFTS**  
394 Lenox Ave., Dept. 155, New York 27



**SHOPPING**

**Seth Thomas timer.** This quaint period-style clock called the Buckingham, ideal for the desk or use on wall brackets, comes in a solid mahogany case. It has a self starting electric time movement. Approximately 8" high x 5" wide, is \$27.45 including tax and postage. Harley's Clock Shops, Altman Bldg., Kansas City 6, Mo.

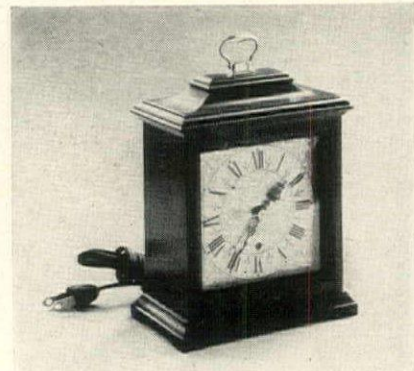

**Picture a compact** with a hand-colored photo edged by an enamel and gold-colored band. Send any photo and designate color of clothes, hair, eyes, etc. and whether all or part of the background is to be deleted. Picture will be returned intact. 2 3/4" sq. \$4.50 postpaid from Evelyn Reed, 538 Madison Ave., N. Y. 22.

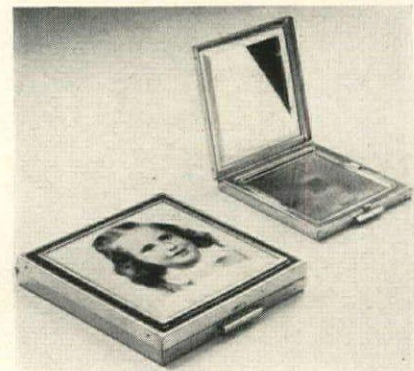

**Ivy incidents.** A bit of a bowl just the right size for a few sprigs of ivy or philodendron can do much to brighten its surroundings. Only 4" in diameter, made of shiny copper or brass, the one with the rectangular base is \$3.75; the one without a base is \$2.95 ppd. Glencroft Coppersmiths, 51 Olcott Avenue, Buffalo 20, N. Y.

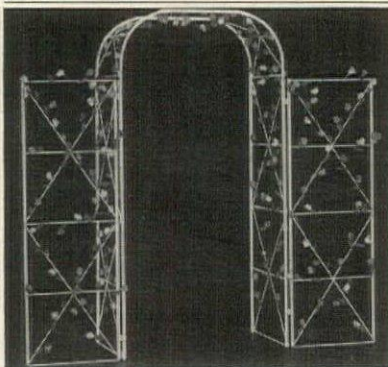
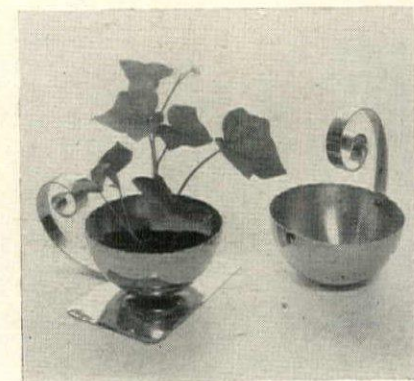

**All-steel welded Trellis . . . for Garden Beauty**

A lasting frame for displaying your finest climbing plants and flowers. 8 ft., 3 1/2 in. high, 8 ft., 1/2 in. wide, including wings. Doors 45 1/2" wide. Finished in long-lasting white lacquer. Complete with 8" pipe sleeves for easy assembly, only \$19.95 for trellis alone, or \$29.95 including wings as illustrated.

Send check or money order Sorry, no C.O.D.'s at this price

**BROCK & COMPANY**  
1710 N. Decatur Rd., N.E. Atlanta 6, Ga.



Only \$15 postpaid (without equipment). 3 initials in gold, \$2.50 extra.

*... my, what a handy, tidy SEWING KIT!*

My friends said when they saw this kit I designed for myself. They asked me to have kits made like it for them—and so I find myself in the sewing kit business. I call my kit a *Fecit* ("She Made It" in Latin), it's a case 13" x 20" x 2 3/4".

It holds 72 spools and other things like scissors, needle cushions, tape, darning balls. Shelves tilt forward for easy removal of thread. It is made of white birch covered with highest quality cloth leatherette.

I'm sure you'll like it, but if you don't, I'll send your money back. Reference: Security-First Nat'l Bank of Los Angeles.

*Mrs. Frances Clapham*

Box 2083, Terminal Annex Los Angeles 54, California

**DOG-ON GOOD!**

**PET-A-POO DOG SHAMPOO**



Quicker cleaning, economical dog shampoo. Few shakes penetrate greasy coat and deodorize any dog! Bubbles up in cold or hot, hard or soft water. Get rid of D.O. (doggy odor) with Pet-A-Poo—the dog shampoo. Send \$1 now for large 8 oz. bottle to



**PET-A-POO • BOX 2957 • BRENTWOOD 17, MISSOURI**



# AROUND



**Golden maple leaves** of solid brass are beautifully cast in actual leaf lines. Lovely to look at, you'll enjoy them just for themselves. But, being ash trays, they have the added attraction of being very useful, lovely gifts or prizes. About 5", a set of 4 is \$7.50 ppd.; one, \$1.95. Post. 10c. Tennessee Chromium Plating Co., 206 Louise Ave., Nashville, Tenn.

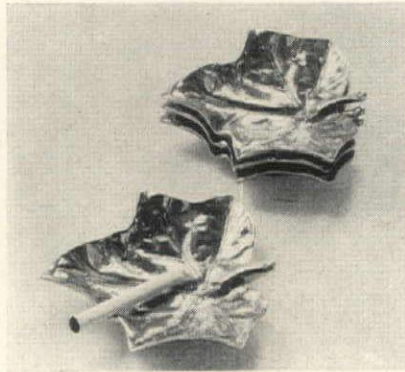

**Nut Cinnamon Spread** is a new epicurean delight which has as a basic ingredient an especially intriguing type of peanut butter flaked with crispy particles of nut meat. Blended with cinnamon butter, the result is a delicious, highly nutritious spread for all occasions. 10-oz. jar, 55c ea. ppd. Hoenshel Fine Foods, 1010 Hancock St., Sandusky, Ohio.



**Pipe smoker's pleasure** was designed right into this particularly nice rack. It has places for 4 pipes and 1 1/2 oz. size package or tin of tobacco. This way a man can buy his special brand in small amounts and always have it fresh. Of black walnut or maple, \$1.75 ppd. G. R. Brand of California, 5429 Laurel Canyon Blvd., North Hollywood, California.



**JG**

**SELL**  
*Surplus Silver, Diamonds and Jewelry*  
to  
**JULIUS GOODMAN & SON**

Our firm has a background of more than 75 years of fair dealing and integrity. Direct users, and authorities on silver and jewelry, we are in position to offer more attractive prices than most dealers for individual pieces or entire collections. We pay express charges.

From our own stocks, we offer for sale more than 400 patterns of rare and unusual flat silver, as well as many distinctive matched pieces. Correspondence invited.

**JULIUS GOODMAN & SON**  
77 Madison Avenue, Memphis, Tennessee

References: The First National Bank, Memphis  
Jewelers' Board of Trade



**SPINET Jr. "E" \$89.00**

Spinet Jr. has four octaves of full size piano keys with soft celeste-like tone derived from tempered aluminum bars that will not go out of tune. The height is suitable for children or adults. Finished in ivory or brown leatherette. Height 27 1/4", length 29", width 13 3/4", shipping weight 35 lbs.

Send check or money order. No C.O.D.'s. Express Collect.

**WHITE-GERLAT CO.**  
1600 JUNCTION AVE. RACINE, WIS.  
Manufacturers of educational instruments for schools and music studios.

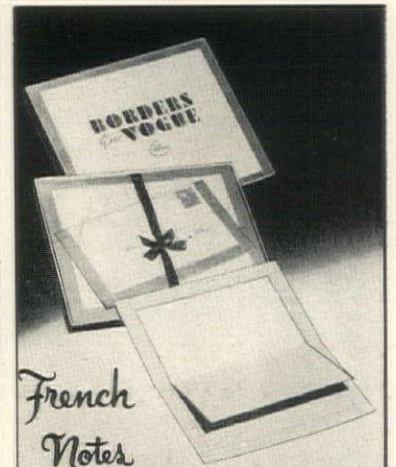

*French Notes*

**ORIGINAL PARISIAN STATIONERY**  
Adapted by our European Designer

Self-enclosed, pleasingly gummed outer sheets perforated for ease in opening, plus attached, hand-bordered inserts.

"BORDERS EN VOGUE"  
Dusty Pink or Dusty Blue  
24 French Notes attractively boxed \$1.00 ppd.

*THE Shop Window*

P. O. Box 26, North Wilbraham, Mass.



**BRIDGE CARDS**  
*Williamsburg Scenes*

Full-color kodachrome pictures of the Governor's Palace and the Colonial Capitol in the famous Congress quality playing cards. The reproductions are accurate, colorful, and beautiful. These cards are highly prized by everyone interested in restored Williamsburg. They are not only useful but make splendid gifts. Double Deck \$2.00. Postage prepaid. No C.O.D.'s.

**COLLEGE SHOP**  
Williamsburg, Virginia

**Real FOOT FREEDOM**  
in Del's Scuffies

Shapes itself to the foot. Insures proper development of strong arches and straight legs. (You don't need an X-ray as the opening in the toes shows you proper fitting.)

**100% LEATHER.** White, red or brown. Sizes 2 to 8. Pastel blue, pink, and yellow. Sizes 2 to 6. Specify size and color wanted. *ANOTHER super item from:*



**AND LOOK AT THIS PRICE.** Only \$2.75 includes postage. (IF PREPAID)



**PEE WEE HOUSE**

11046 Barman Culver City 2, California



**Refinish Marred Furniture Yourself with MAR-MAID**

Mar-Maid erases unsightly marks . . . and refinishes furniture in one operation. It will remove water and alcohol rings, stains, scratches, mars and minor cigarette burns on any varnished surface (except blonde finishes). Polishes original finish to fine lustre.

No need for expensive refinishing . . . Mar-Maid is so easy to use!

Just Send A DOLLAR BILL, Check or Money Order. Postage Paid

**DENSLAW LABORATORIES**  
Box 107-A Trenton, Missouri



**NEW TAPES**  
**NEW CORD**  
**NEW LOOK!**

Now, ANYONE can replace worn or soiled tape and cord on their venetian blinds QUICKLY and INEXPENSIVELY.

Each Metz Kit contains heavy, woven tape, cord and 2 tassels to service a single blind. Tape comes in 4 colors—white, blue, cream or crimson; and 3 sizes—1 3/4", 2" and 2 3/4". Width of slat determines correct size of tape to order.

Complete Kit \$1.95 Postpaid  
No C.O.D.'s please

**METZ & COMPANY**  
709 S. 52nd St. Phila. 43, Pa.

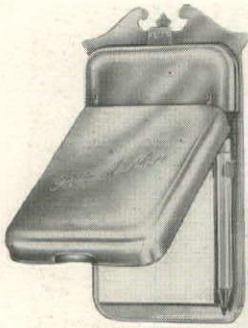

**Hospitality... at HOME or AWAY**

**KILROY WAS HERE . . . WHERE WERE YOU?** The KILROY PAD—a handsome adornment for your front door—serves as secretary when you're away. Visitors write a note to you—close pad—tab pops into view, saying "Hello"—telling upon your return there's a message waiting. Made of highly-polished solid brass—especially treated to resist the elements—will last for years. In colonial design, the KILROY PAD lends dignity to any doorway. 6¼" x 3½", comes complete with paper pad, pencil, and hardware to secure quickly and easily. Price \$3.95 postpaid. Name engraved \$1.00 extra. (Please print name clearly.)



**HAIL! HAIL! THE GONG'S ALL HERE!**  
The gang gathered for another session of fun and relaxation will thrill to these new "Ring-For-A-Drink" glasses. The "Lustrone" bowl holding beverage assures pleasant drinking; the chrome base hides the bell that rings for the next round. **JIGGERS—1½ oz., COCKTAILS—3 oz.** \$1.25 each, \$4.50 for set of 4 in any combination. Prices postpaid. Money refunded if not satisfied.

In preparation—our Fall Folder of Unusual gift items—Reserve yours now!

**CIGARETTE? LIGHT?** Offer yours graciously in this lovable miniature **BLACKSMITH'S BENCH**. Hand-made of knotted pine, with hand-rubbed maple finish, this souvenir of yesteryear forms a perfect setting for relaxed smoking and good fellowship. The **BLACKSMITH'S BENCH SMOKER'S SET** contains compartment for cigarettes, matches, and has a removable ash tray. Truly the most astounding value in years, you will want several for your own home as well as gifts for your friends. Size 6¼" x 5". Only \$1.50 postpaid. Money refunded if not satisfied.



**bren linda products**

"the gift with a smile"

545 FIFTH AVENUE NEW YORK 17, N. Y.



**Refreshment Time GARDEN TABLE**

This sturdy outdoor table is ideal for porch, terrace or spreading lawn. Excellent, too, for summer camps, cottages and recreation rooms. Built to "take the weather". Circular top is 40" across—stands 20" high. Made of ponderosa pine, sanded and unpainted. Individually packed, complete with screws for attaching legs.

\$9.75 Express Collect

If wanted in natural, red or white lacquer, add \$3.50.

**L. LYLE BAKER CO.**

Box 5 Bismarck, Missouri

**ART in Your Garden**



THIS exquisite Fountain—truly a Fine Art Fountain—is 21 ins. high—\$27.50. Bird Bath 26 ins. wide, with pedestal 36 ins. high—\$30.00—all in Pompeian Stone. Sold separate, or complete—\$57.50. f.o.b. New York.

WRITE FOR illustrated catalog of garden ornaments—\$5—\$500—10c please for mailing.

**Erkins Studios**

38 West 40th St., New York 18, N. Y.



**Pennsylvania Dutch Dower Chest**

38" long, 19" wide, 16½" deep  
Write for booklet

A lovely handpainted chest (not stenciled) with authentic designs and colors, each chest slightly different. Brass handles and escutcheon lock. Chests are pine; pegged, doveled and glued throughout. \$55.00 F.O.B. And. Due to many requests, we have opened a special department for antiques. We welcome inquiries.

**CRAFT-WOOD PRODUCTS**

Glen Grant  
Osgood Street Andover, Mass.



**To Give or Own with Pride**

**Sterling Silver CIGARETTE URN and ASH TRAY**

Smart, gleaming pair to grace your coffee table; add distinction to any setting. Decorated with delicate Gadroon borders. Illustrated half-size. Shipped postpaid.

2½" Sterling Silver Urn, \$4.75  
2½" Sterling Silver Ash Tray, \$1.90  
Set, \$6.65 Set of Two each, \$13.30

Federal Tax Included (For delivery in Tennessee add 2% sales tax).

**GEO. T. Brodnax JEWELRY CO.**

Dept. 15 Memphis, Tenn.



**SHOPPING**

**For the green years—a little boy or little girl's dinner set.** If it's for him, there's a young hunter and his dog in the center of each piece, and for her there's a little girl and her lamb. Each piece has child's first name in gold. (Indicate whether boy or girl.) Allow 3 wks. 5 pieces, \$3.75 ppd. The Union, Columbus 15, O.

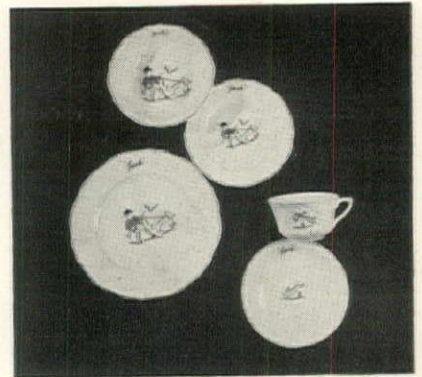

**Bird cage plant stand—a new way to show off a winged songster and flowers or greenery.** With baked white enamel finish, the cage 17" x 9" x 14¾", has aluminum bottom and drawer, cedar spring perches and swings, \$12.60; the stand, 3' 6½" tall, has two removable shelf trays. \$15.40 ppd. Beiswenger's Budgieland, 1028 Maple Ave., Jackson, Michigan.

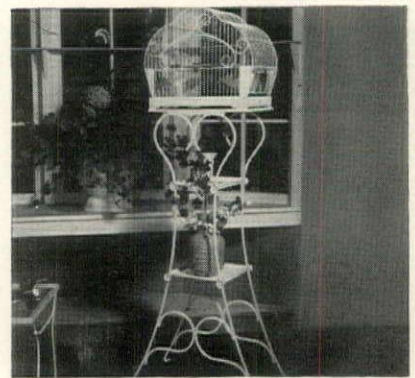

**Stainless steel cutlery that won't bend or rust is perfect for summer cottage, picnics, yacht, beach parties or for everyday household use.** The heavy, simulated ivory handles are burn-proof. This 24-piece, 6-place set comes in a small easy-to-pack chest, \$11.50 complete, ppd. The Blue Mail Box, 493 Broad St., Newark 2, N. J.

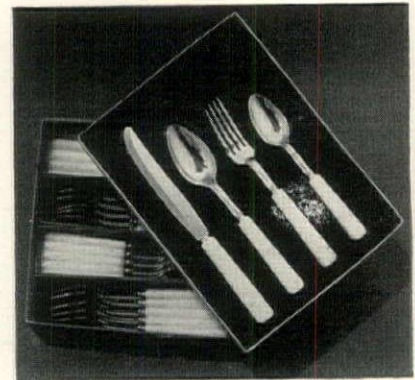

**New! PORTABLE ONE-TUBE CHILD'S PERSONAL RADIO**

**DIAL YOUR STATION AND LISTEN!**

More than a toy—this remarkable, one-tube radio built into a "telephone" gives children thrilling real reception. Simple to operate: attach wire to free indoor aerial and you're "set" for pre-tuned stations within 100 miles, all wave-lengths. Just hold the receiver, dial, and listen. Plays anywhere. Junior's very own—Only \$6.95 Tax included though it's fun for all. Batteries.....\$1.00 extra.

**ELECTRONIC PRODUCTS, Dept. A, 141 Broadway, New York 6, N. Y.**



**BABY SLEEPS SAFELY**

When you take a Sleepy-Tot on visits around town or around the world, Sleepy-Tot makes any type or size of bed a crib. Baby is not tied down and feels at home in it. A boon on visits to grandma, and ideal in hotel, motel or train berth. A most practical gift. Use it till baby is four. Sleepy-Tot is crib height. Easy to carry and set up. Weighs 8 lbs. \$10.95 postpaid. SAVES SITTER EXPENSE as you can take baby along without annoying your hosts.

**Sleepy-Tot** 5541-45 Vineland Ave. No. Hollywood, Calif.

# AROUND



**A lap table** with lots of elbow room is perfect as a bed tray, for buffet suppers, writing, sketching or playing solitaire—anything for which you need surface space. Made of light-weight wood painted with Pennsylvania Dutch designs by Helen Hume. 17" x 25", \$5.95 includes postage. Artisan Galleries, Fort Dodge, Iowa.



**Greet an infant** with a personalized gift assortment of toys, rattles, teething rings, balls, etc., all gaily packaged in an 11" pink or blue bowl (useful for sponging the baby). A dog of washable plastic sits in the center. Baby's name on articles is in harmless, permanent vegetable paint. \$7.95 complete, ppd. Nursery Novelties, 2139 Broadway, N. Y. 23.

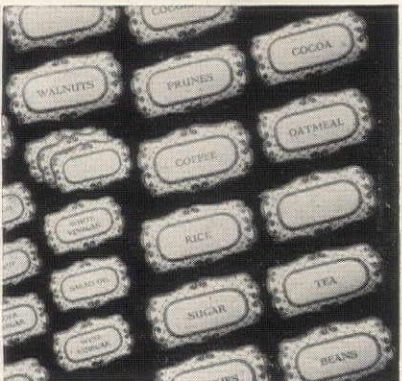

**Domestic labels** for your kitchen. Here is a handsomely designed set of 24; 18 are stamped with the names of standard staples, six are blank for you to fill in. They'll give your shelves a wonderfully efficient, uniform look. Blue, green or red with black print. \$1 a set, ppd. Etheric Co., 214 E. 58 Street, New York 22.

## Loveliest Gift of All . . . BRIDE AND GROOM DOLLS



Makes any girl—little or big—gleefully happy. Captivating Bride and Groom, exquisitely attired down to the last, loving detail. Enchanting bride in gorgeous satin and lace gown, veil, and headdress—and net slip and panties. Natural, animated, hand-painted features, gleaming silken hair. Handsome groom in grey fedora hat, grey-striped trousers (with stitched creases), tails—and a gold watch chain. White vest, grey tie, and boutonniere. Bride and Groom each 7" tall. Bodies of *Unbreakable* plastic. Movable arms. Bridesmaids dolls also available. Memorable gift for Weddings, Bridesmaids, Engagements, Showers—Happy Remembrance for Anniversaries—love inspiring gift from a man to a girl. A joy to doll collectors. Finest miniature dolls available, at a new, special low price. Each doll .....only **\$2.00** postpaid. Bride and Groom.....only **\$4.00** postpaid. Individually boxed. Dolls can be bought separately.

DOLL-OF-THE-MONTH, Inc. Dept. HG5, 605 86th St., Brooklyn 9, N. Y.

## NEW SKY RIDE FOR SON (AND FATHER)

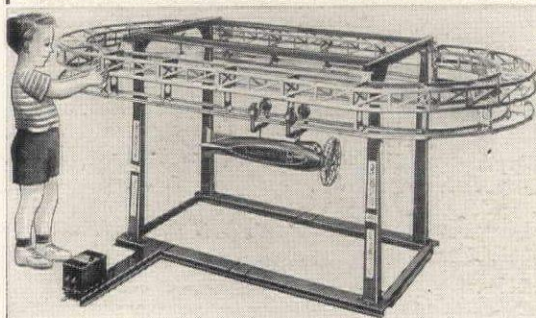

Here's a brand new, deluxe toy that will tickle the mechanical talents of any boy. It's **BIG** (58" long x 29" across x 22" high). The air-car itself is 15" long. An Engineering education the painless way. Complete with transformer, \$44.95 partially assembled (to let the boy erect it) or \$49.94 fully assembled. Express charges collect. Money back guarantee, if not as advertised.

**DAVINO TOYS**  
117 1/2 East 25th St.  
Los Angeles 11, Calif.

## A GIFT OF PRIDE . . . A LIFETIME TREASURE

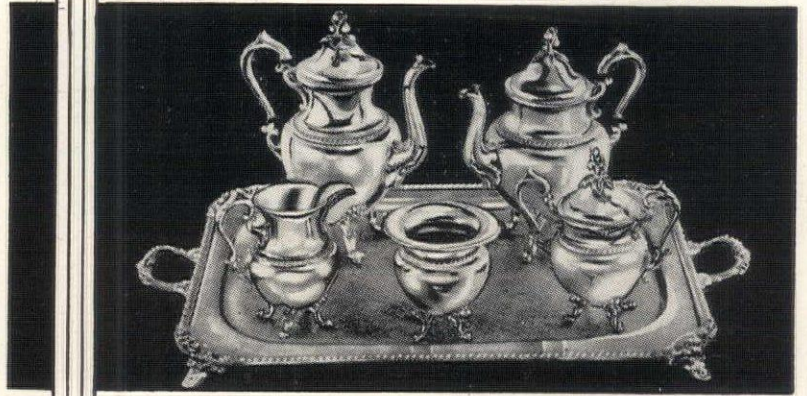

### Georgian Reproduction

EXTRA HEAVY SILVERPLATE ON COPPER BASE. Exquisite 5-Pc. Tea and Coffee Set (10-cup capacity) complete with 24" x 18" oblong tray. Georgian style, hand applied Gadroon mounts, on feet . . . insulated handles! Express collect . . .

**\$175** Tax Inc.

Includes Tea Pot, Coffee Pot, Sugar, Creamer, Waste and Tray.

710 D. L. **Bromwell** WASHINGTON 5, D. C.  
12TH ST. N.W. SINCE 1873  
SILVERSMITHS FOR OVER 75 YEARS

## MINIATURES



Appliances for complete Kitchen—not one item missing! Same splendid quality supplied to Public Utilities for planning customer Kitchens. Recognized experts pronounce Schrader Miniatures the finest ever seen. Scale one inch to foot, amazingly true to smallest detail. Durable, extremely handsome, superb for Doll Houses! Size of Range, 3 3/8 x 2 inches.

**\$2.50 each** postpaid

Shown here are Range and Refrigerator (your choice of Electric or Gas), Washing Machine, Ironer, Electric Roaster with Cabinet. Many other Appliances and pieces of Kitchen Furniture available. Write with check, money order or stamps TODAY.

SCHRADER MINI-CRAFT CO.  
1325 Pennsylvania Ave., Pittsburgh 12, Pa.



**\$1.50** POSTPAID

## TO PLEASE ANY CHILD

Or even a grown-up, give this personalized tumbler and toothbrush. Tumbler is frosty white plastic (*will bend but can't break*) hand painted designs in pink, blue or red. Matching brush has nylon bristles. Child's own name painted on tumbler. Tell us the color you prefer—pink, blue, red—and the name.

Tumbler—\$1.00, brush—50¢ postpaid  
No C.O.D.'s please!

**LA PALETTE** Dept. J  
509 Fifth Avenue, New York 17, N. Y.



## REMOVES LINT & DUST ...like Magic!

Electro-Static Cleaner (brush without bristles)—performs miracles on suits, coats, hats, furniture and car upholstery. Cleans fabrics thoroughly and quickly. Picks up dust, animal hairs, and lint by **magnetic attraction**. Will not scatter dust. No current or cord required. Made of beautiful plastic. **Life-time guarantee**. Gift boxed. Sent prepaid for only **\$1.75**.

**J. H. SMITH CO., INC.**  
Dept. 10 Greenfield, Mass.



**ANY NAME YOU WISH** written in blue, rose or green all over white gabardine Swim Trunks or white crinkle crepe Pajamas in permanent colors. Children are enthralled and there's no question of "whose is whose." Pajamas in sizes 1, 2, 4 & 6 with drop seat and snap fasteners.

**\$4.95** postpaid  
Swim Trunks in sizes 2, 4, 6 & 8.  
**\$2.65** postpaid

**YOUNG SPORTS**, Chester Springs, Chester County, Pa.  
Write for new Personalized Catalogue

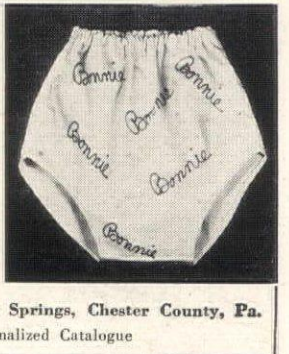



**WALL BRACKET FLOWER POT**  
 BRIGHTEN up your sun room, porch or den with your potted plants and vines. Hand made wrought iron bracket, graceful in design, is 17" overall height. Flower pot measures 5 3/4" x 5" deep. Colors—pompeian green, black or white. State color desired.

Sorry No C.O.D.'s Sent Postpaid  
**\$2.75** each **\$5.00** pair

**Artistic Wrought Iron Works**  
 57 West 21 St. New York 10, N. Y.



# SHOPPING

**Bread and cracker baskets.** The former good old standbys are of split cane—round or oval, \$1 for 2. The cracker baskets are new, very useful and beautifully hand-made by the Otomi Indians, well known for their basketry, also two for \$1 postpaid from The Old Mexico Shop, Santa Fe, New Mexico.



**Informals, time saving and gracious** for invitations, "thank you" notes and gift enclosures have your full name in shaded antique Roman lettering. On Crane's fine satin-finish paper. 100, folded, with envelopes, are \$4.95 postpaid from England Brothers, Inc., Pittsfield, Mass. Please print name clearly.

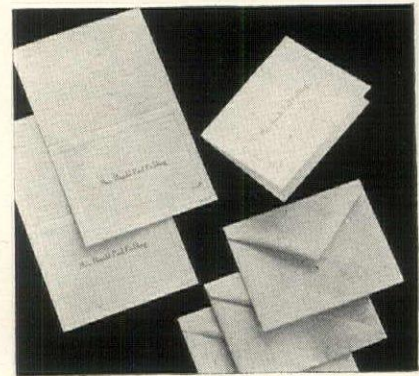

## Exquisite Silverware For Condiments & Beverages

Lovely Pattern With Distinctive Beaded Edge. Quadruple Silver Plate On Copper. Lacquered Finish. Ideal Present For June Brides. For Ginger Ale or Soda \$9.25 Large Ketchup or Chili Sauce \$4.75 Mustard Jar With Cover \$5.50 Set of Three For \$18.00

Prices include Taxes and Postage. Sorry, no C.O.D.'s.

### BRUCE GIFTS

302 West Chelton Avenue Germantown, Philadelphia 44, Pa.

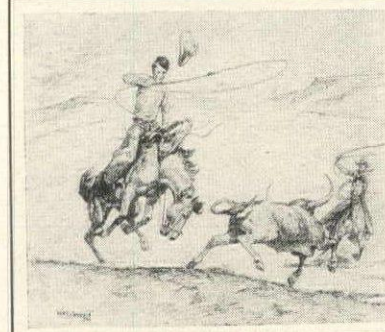
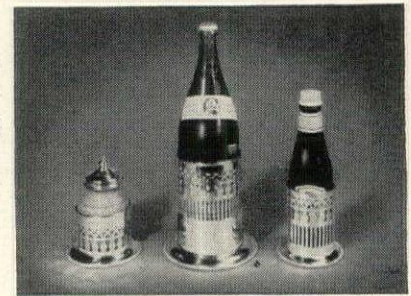

**\$2.00** per box, postpaid  
**70 Sheets and 40 Envelopes**  
 For Western illustrated stationery assorted designs by **WILL JAMES**, author of "Smoky".  
*It's the*  
**SNOOK ART COMPANY**  
 BILLINGS, MONTANA

**Truly Authentic REPRODUCTIONS at very MODEST PRICES**



Early Americana for your home! We specialize in the kind of hardware and lighting fixtures "Gen'l. Washington would feel at home with."

**GUILFORD POST LANTERN**

An astonishingly low price for a fine lantern. Made of pure copper. Electrified, ready for use. Eagle finial. 16" high by 7" wide. Post base. 2 1/2". Sent express collect. **\$9.85**

**WEDDING BOWL**



... to commemorate your wedding or a friend's wedding or anniversary. A six-inch scalloped-edge candy bowl of ivory china, hand-painted in full color and fired for permanence. Illustration shows couple in old-fashioned dress, but modern dress may be had if preferred. Personalized with names and date or any inscription you wish. Sent pp-pd in four weeks upon receipt of check for **\$5.50**

Also available—a 10" china plate of the same designs at **\$7.50**. Send for catalog.

**GRACE LLOYD-COLLINS**  
 Wilmington 43, Delaware, Department G

**HEAVY WROUGHT KNOCKERS**



A handsome reproduction from a 15th century Connecticut original. Hand-wrought. Suitable any outside door. Size 8" x 3 3/4" overall. One of our best catalogue sellers at \$5.85, offered in this ad only at \$3.85 plus 25c postage.

C.O.D.'s accepted  
**\$3.85**

**SEND FOR OUR FREE CATALOG**  
 It's a treasure-trove of fine reproduction hardware, lighting fixtures, weather vanes and sundials, all available BY MAIL.

**Old Guilford Forge**  
 15 Long Hill Road North Guilford, Conn.

**FOUNTAINS of LIGHT**

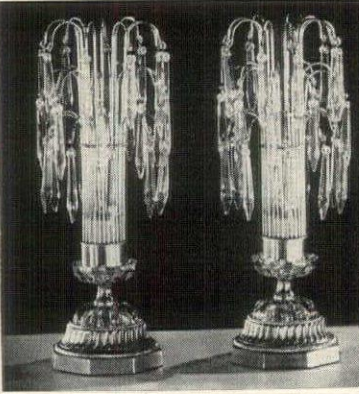

The importance of your room will be emphasized and its beauty greatly enhanced by these glamorous electrified fountain lamps. Each lamp has 27 sparkling crystal prisms spreading out over a gold plated base. Just the thing for the credenza, mantel, console table, etc. Complete with bulbs.

Height overall 14 1/2"  
**\$13.95** the pair, postpaid

**MARCOS SALES**  
 2554 Decatur Ave. Bronx, N. Y.

**SUGAR-FREE Sweets and Desserts**



**CELLU** SUGAR-FREE SWEETENER  
**CELLU** SUGAR-FREE GELATIN DESSERT  
**CELLU** SUGAR-FREE RENNET DESSERT

**DID** your physician say you must eliminate sugar-sweetened desserts? Or are you just cutting down on calories? Cellu Special Purpose Foods make it so easy—give you such flavorful variety! **SPECIAL OFFER:** 1 Pkg. Cellu Sugar-Free Gelatin Dessert (contains 6 single serving envelopes assorted fruit flavors: Raspberry, Strawberry, Cherry, Orange, Lemon, Lime); 1 Pkg. Cellu Sugar-Free Rennet Dessert (contains 12 single servings, Imitation Coffee, Chocolate Cream, Maple, Peppermint, Raspberry, Strawberry, Vanilla); 1 Pkg. Cellu Sugarless Sweetener (pours like powdered sugar, for fruits, cereals, etc.); and 2 Pkgs. Cellu Sugar-Free Gum (Cinnamon, Peppermint). **\$1.00** All sent ppd., only.....

**FREE**—Send also for Cellu Catalog, showing many low carbohydrate recipes, tables of food values of all common foods, vitamin and mineral charts, and much helpful information.

**CHICAGO DIETETIC SUPPLY HOUSE, INC.**  
 1750-H W. Van Buren St. Chicago 12, Ill.

**LIFETIME TROWELS**



*The Only Trowels with a Lifetime Guarantee*

Digging in the garden is a much easier task with these new deluxe trowels—the only trowels in the world with a Lifetime Guarantee against bending, breaking, or rusting. Made of solid cast aluminum, they're light as a feather, and have handles shaped to fit your grip, with thumb rest both front and back for added leverage.

Pointed digging portion is polished to a high silvery luster—makes trowels slip easily into the earth, prevents dirt from adhering. Each trowel embossed with depth gauge on back to speed your work of transplanting seedlings. Bright red handles are easily seen on the lawn.

2" Width.....\$1.25, ppd.  
 3 1/2" Width.....\$1.50, ppd.  
 Pair.....\$2.45, ppd.  
 No C.O.D.'s, Please

**PRODUCTION PATTERN CO.**  
 DOLTON ILLINOIS

**personalized wedding gifts**



**PLACE MATS and NAPKINS**

To grace the table of the June bride... colorfast butcher linen place mats hand-painted with her name on one and his on the other. Border design repeated on 12" napkins. White, aqua, pink or maize. One week delivery.

Set of 4 pieces **5.00** postpaid

*Charles L. Shaw Associates*  
 3204 M St., N.W., Washington 7, D. C.

# AROUND

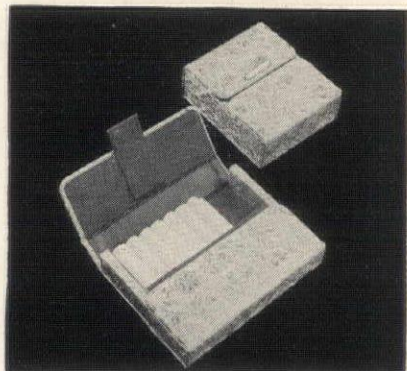

**In fancy dress**—beautifully worked brocade cigarette cases. Leather lined, one type holds a package of cigarettes, the other is large enough for 20 loose ones. For regular cigarettes, \$4; for king size, \$4.25 postpaid from Dover Briars, 1470 Prospect Place, Brooklyn 13, New York.



**Insulate baby** with a Fiberglas filled comforter that weighs a minimum, gives maximum warmth. Additional advantages are that it is non-allergenic and fire resistant. Covered in satin, pink-and-white or blue-and-white or solid of either. 34" x 51", \$14.50; post. 30c. Lewis & Conger, 45th St. at Avenue of Americas, N. Y. 19.

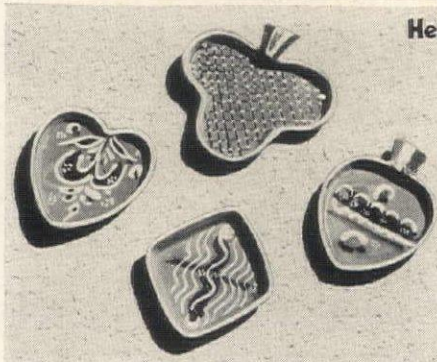

**Hearts • Clubs • Spades • Diamonds**  
an **ASH TRAY SCOOP**  
Set of 4, only \$1.25 Postpaid

Don't look further for bridge prizes. Here is the inspired answer to "Little Gift Giving" to anyone, whether he plays cards or not. Each piece is highly glazed and decorated with gay symbols by Mexican potters who make them. In cream, terra cotta, beige.

Ask for our free catalogue of famed Mexican products.  
**The OLD MEXICO SHOP**  
SANTA FE — NEW MEXICO

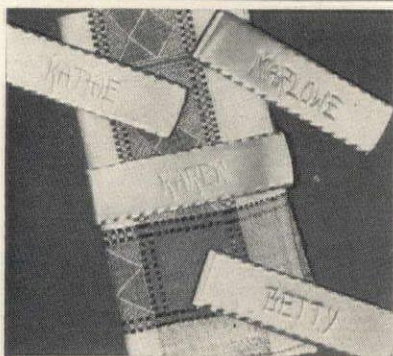

## PERSONALIZED NAPKIN CLIPS

A new note at table time! It's pretty, practical, and personalized to label your linens. You'll want a personalized clip for every member of the family and a few engraved "Guest". In silvertone or goldtone of non-tarnish, polished aluminum. Each is personalized with name of your choice (up to 13 letters). Styled with simplicity to compliment any table setting. Gift boxed, set of four.

\$3.00, prepaid.

Extra clips \$.75 each.

Write for Free Gift Catalog!

**MEREDITH, INC.**

Evanston, Illinois



## REAL Deerskin GARDEN GLOVES

FROM THE NORTH COUNTRY

\$1.50 PPD.

Deerskin gloves are ideal for gardening, driving and other workaday pursuits in the country or the suburbs. Lovely, natural gray split deerskin, they may be washed repeatedly without losing their softness and pliability. For women only—one size only. Send check or money order—no C.O.D.'s.

**THE VERMONT CROSSROADS STORE**  
Waterbury, Vermont



**Cartier**  
Jewelers

## Sterling Silver Wedding Gifts from Cartier

Pair of pepper shakers, 4 3/8" high, \$18; matching pair of salt dishes, 2 1/4" diameter, with salt spoons, \$15.50; bon-bon or nut dish, 5" square, \$18; and a folding spoon 7" long (open), in a leather case, \$20. . . . The large selection of sterling silver includes flatware, hollow-ware, and bar accessories.

Prices include Federal Tax

No charge for engraving 3 initials in block letters

Mail orders and inquiries given prompt attention

FIFTH AVENUE AND 52 STREET, NEW YORK 22, N. Y. PLaza 3-0111

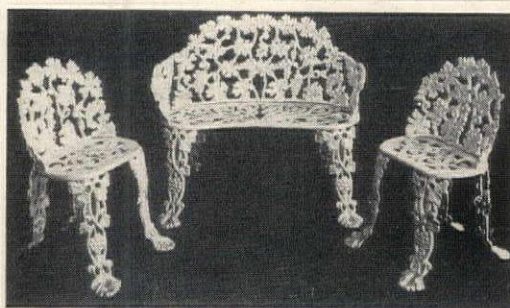

## Cast Iron Furniture

Grape design, graceful and strong. Painted in long-lasting White.

Immediate Delivery

Settee \$25.

Chairs \$15. each

Send check or money order. Crated free. When you get it pay freight or express. Indicate which method.

Also Solid Tables and Round-the-Tree Benches **J. F. DAY & CO.** 1903 4th Ave. South Birmingham 3, Ala.



## VANITY HAMPER

Entirely new—combines beauty and utility. Custom cabinet work for lifetime service. 33" high, 22" wide, 15" deep. Has handy drawer and tilting, removable hamper with metal grille. Enamel finish. In All White—or White with hamper grille in Peach, Blue, Yellow or Green pastel tone—\$17.50, express charges collect.

ORDER TODAY—stating color preference. No C.O.D.'s, please

**METALVENT**

CORPORATION

Dept. HG, 4020 N. Port Washington Road, Milwaukee 12, Wisconsin



## REVERSIBLE BRIDGE TABLE COVER

Made of heavy quilted Vinylite, with Floral print on one side and contrasting solid color on the other side.

Choice of solid color: Red or Green.

WASHABLE with damp cloth and cool water. Fits any Standard bridge table.

ONLY \$3.00 Postpaid

(no C.O.D.'s please)

**LAUTON GIFTS**

Dept. G-3 516 Fifth Avenue New York 18

# American Stencil Wallpapers

distinguished additions to—  
"Designs of Today"



"New Boston"  
\$5.25 per roll

"Smithfield"  
\$4.50 per roll

These simple, graceful designs are a lovely heritage from the early 1800's. After years of research to establish the authenticity of the original designs we now bring you faithful reproductions of the original patterns.

Every subtle nuance of color and design has been captured by hand printing these fine papers. They are especially suitable for early American period and equally effective for contemporary, informal schemes of decoration.

Send 10 cents for samples to either address:

**RICHARD E. Thibaut INC.**

271 Madison Ave., New York 16, N. Y.



**THE WARNER CO.**

420 South Wabash Ave., Chicago 5, Ill.



## Personal and Confidential



"I never felt so free nor was so well fitted," a doctor's wife says. Berlé receives hundreds of these letters praising his scientifically designed Delineator—the original French brassiere that removes all compression, permanently separates, and molds your figure into lovely curves. In silk, nylon, or broadcloth, from 16.50.

The subject is of vital importance to every woman. If you cannot call at the salon, write for your free copy, "Improve your Figure" by Berlé.

name.....

address.....

city.....

state.....

HG

**F. Berlé**

Paris — New York  
26 West 58th Street  
New York



# SHOPPING AROUND

**Recording thermometer** automatically writes around-the-clock temperatures on a 7-day chart. It tells at a glance every change as well as the maximum-minimum temperatures. Useful in regulating indoor heat as well as showing outdoor changes. In copper-tone or silvertone finish. \$35 ppd. Weed's, Buffalo 5, N. Y.

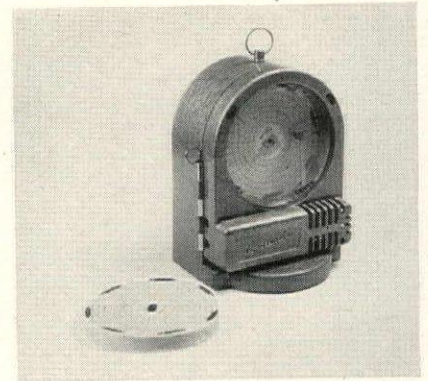

**More closet space.** If you have more clothes than room to hang them, this hinged metal rack will do the trick. It takes 12 hangers, holds 12 dresses or blouses, or 6 men's suits. Folds flat against a wall or door without crushing the clothes. Of metal, 17" long, it's \$1.49 ppd. Nu-Products, Box 417, Long Beach, New York.

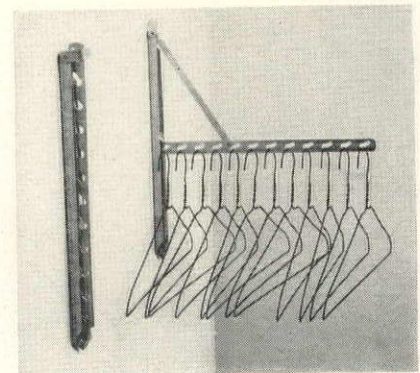

## cover choice

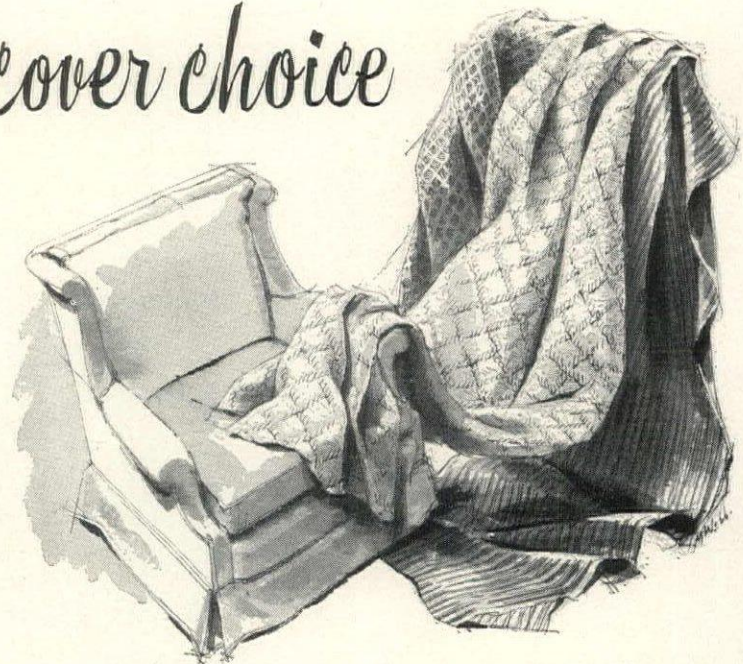

A spacious sofa... a deep, luxurious chair for him... a petite, graceful one for her... covered to suit your taste exactly. Exciting is the word for Colby's covered-to-order furniture and fabrics.

**john a Colby & Sons**

OUR 82ND YEAR

129 NORTH WABASH  
CHICAGO, ILLINOIS

626 DAVIS STREET  
EVANSTON, ILLINOIS

A COMPLETE FURNISHING AND DECORATING SERVICE

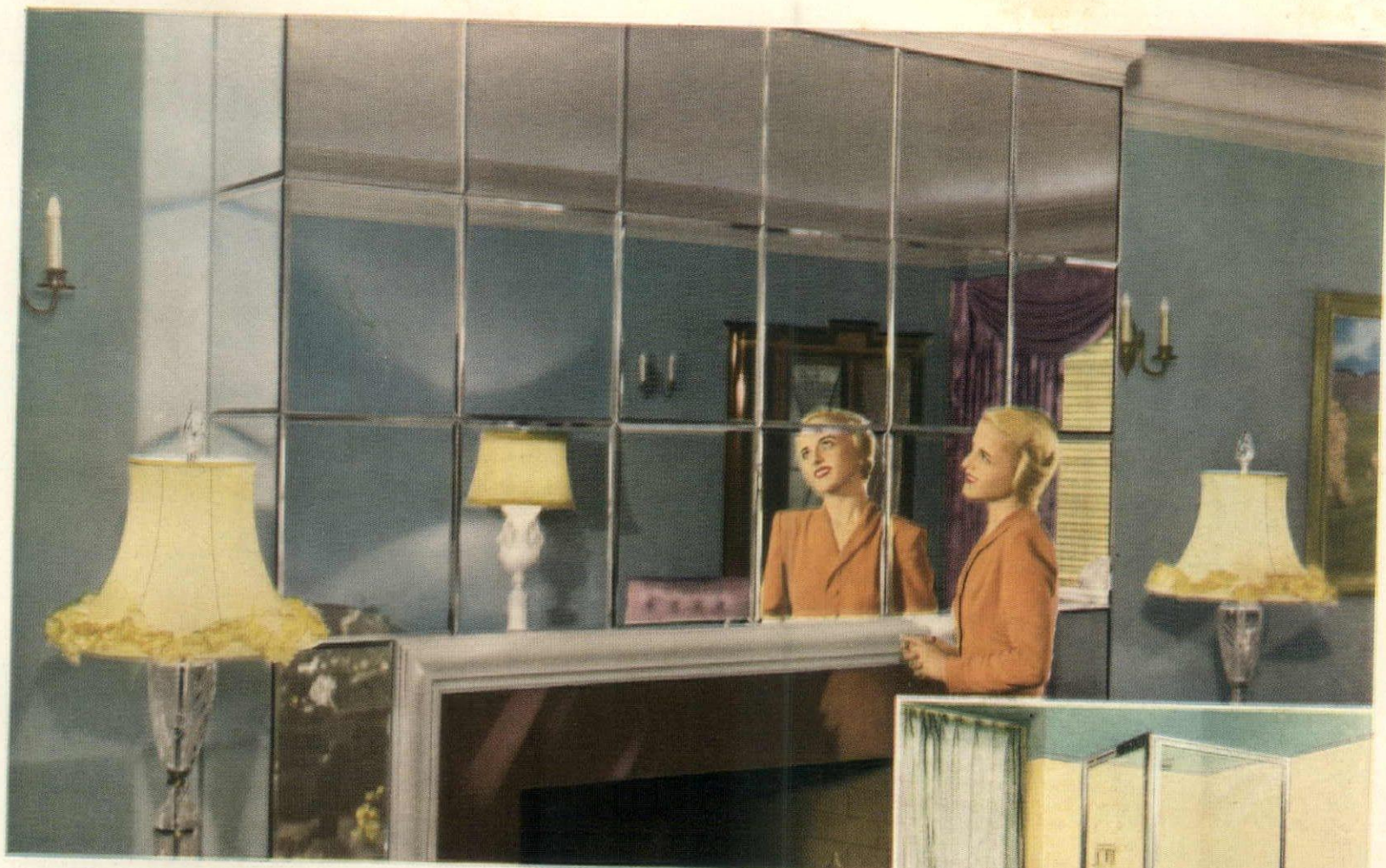

## FROM A BRIDE'S NOTEBOOK

"When we're married, it's going to be loads of fun fixing up our house. I've got some ideas about glass and mirrors that I've been simply dying to try for years!"

*(Note to brides: your department store or other local glass supplier will help you work out your ideas for using glass and mirrors in your home. And when you buy, look for the blue Pittsburgh Label. It means quality Plate Glass.)*

**I'LL WANT** a mirrored fireplace. They're so terribly smart, I've always thought, and make your living room seem much bigger than it really is . . . and much lighter and gayer, too.

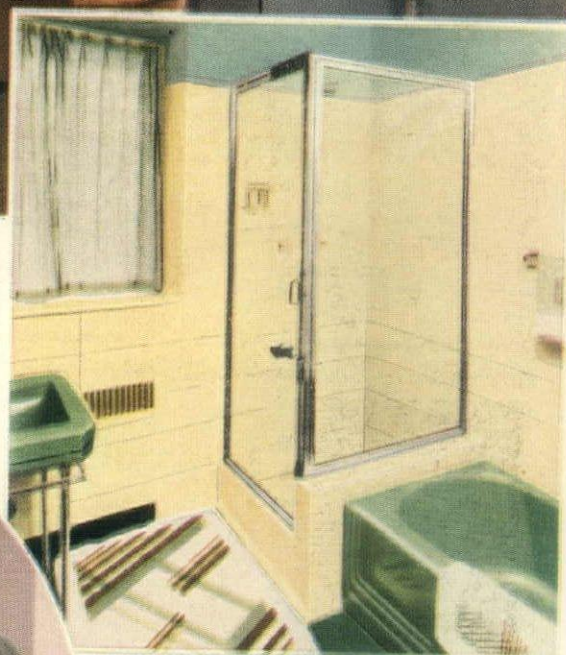

**I'LL WANT** bathroom walls of that super-beautiful Carrara Glass. It's so easy to clean, and so modern. Ivory and green, I think . . . although Tom really doesn't care what colors of Carrara I choose, so long as he gets that Plate Glass shower stall!



**I'LL WANT** a door mirror in our bedroom. It's an absolute must! So I can see myself (and Tom!) from head to toe. It'll be made of Plate Glass for good clear reflections. And really full-length, too . . . no skimpy little door mirror for me!

**FREE BOOKLET!** Full of ideas on how to decorate your home with glass. Profusely illustrated in full color. Suggestions for both old houses and new. Send the coupon.

Pittsburgh Plate Glass Company  
2082-8 Grant Building, Pittsburgh 19, Pa.

Please send me, without obligation, your free illustrated booklet entitled "Making your Home More Attractive with Pittsburgh Glass."

Name \_\_\_\_\_

Address \_\_\_\_\_

City \_\_\_\_\_ State \_\_\_\_\_

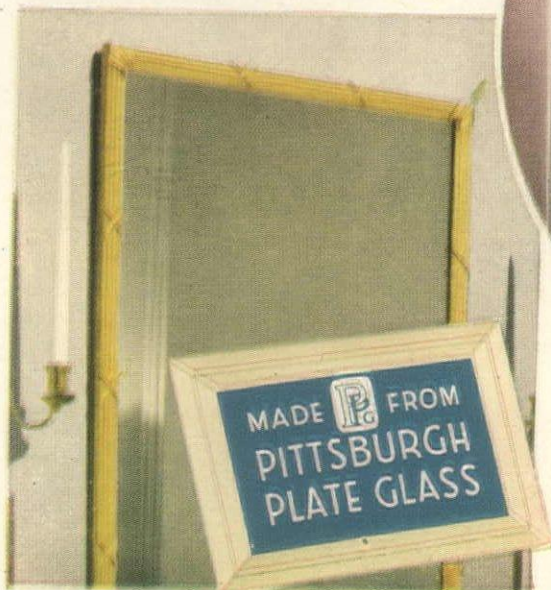

MADE  FROM  
PITTSBURGH  
PLATE GLASS

Look for this label—  
the mark of quality Plate Glass



PAINTS • GLASS • CHEMICALS • BRUSHES • PLASTICS

**PITTSBURGH PLATE GLASS COMPANY**

# "We've turned our backs on heating worries ... for good!"



*New Baseboard Radiant Panel*

ONE SURE WAY to settle your heating problems for good is to buy heating equipment by American-Standard. For it is scientifically designed and constructed to give you the utmost in comfort and economy through many years to come.

In the complete American-Standard line you'll find a size and a type of heating equipment to fit your own requirements—whether for radiator heating, warm air heating, or winter air conditioning; for coal, gas or oil.

American-Standard Heating Equipment and Plumbing Fixtures are the best that money can buy—yet they cost no more.



**↑ New—Baseboard Radiant Panel.** Provides sun-like warmth yet is practically invisible. Only 8" high, it replaces baseboard and can be painted to match wood trim. Gives full use of floor and wall space, new freedom in furniture arrangement.



*Royal Hostess Sink*

LOOK FOR THIS



MARK OF MERIT

**AMERICAN-Standard**  
*First in Heating and Plumbing*

Just look for the Mark of Merit... it guides you to the finest. American-Standard products are sold through selected Wholesale Distributors to your Heating and Plumbing Contractor. Easy time payments if you are remodeling your home.

**WRITE FOR COLORFUL HOME BOOK.** It brings you smart ideas for baths, kitchens, basements—model rooms that will help you in planning your own home. It also describes and illustrates a complete line of heating equipment and plumbing fixtures. For your copy write to **American Radiator & Standard Sanitary Corp., Dept. G85, Pittsburgh 30, Pa.**



# SHOPPING AROUND

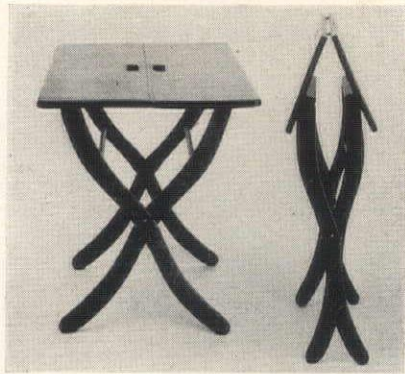

An extra table, the kind that's there when you need it and out of the way when you don't, helps make living in cramped quarters more tolerable. This folding one is handmade, comes in solid walnut or maple. Top measures 15" x 24", \$10.95 exp. col. Avalon Gift House, Box 935, Front Royal, Va.

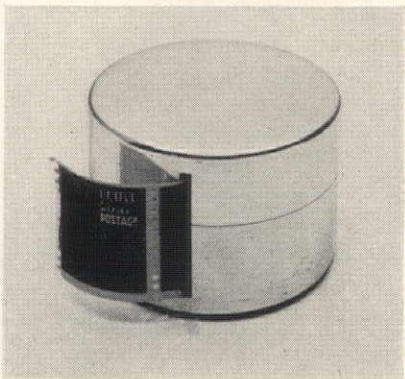

Plainly for stamps, a perfectly simple little box serves a practical purpose and looks very neat and trim on a desk. It holds a standard U. S. Post Office roll of stamps, keeps them handy at your fingertips. 1 1/2" x 2" in diameter, silver-plated, \$4.95; gold-plated, \$5.95. No Tax. Postpaid from Neiman-Marcus, Dallas 1, Tex.



## Blossomtime

PURE LINEN LUNCHEON SET



An exquisite Léron original... this charming luncheon set lends a sprightly note to your entertaining... indoors or on summer terrace. In fine imported, pure linen, posy-printed and bordered with harmonizing color.

Rose Border with Blue Flowers.  
Aquamarine or Blue Border with Rose Flowers.  
Grey Border with Gold Flowers.

|   |               |
|---|---------------|
| Luncheon Set (17-pc. Service for 8)     | <b>\$1750</b> |
| Matching Tea Set (45" cloth, 6 napkins) | <b>\$1275</b> |

Write Dept. H on Mail Orders  
Specify border color  
Charge Accounts Invited



# Léron

In Chicago at the Ambassador Hotel  
745 Fifth Avenue, New York 22, N. Y.  
Paris • Chicago • Palm Beach

# Modern Furniture of unique versatility!



3-unit combination radio-phonograph-album cabinet...FM-AM...66" long...complete \$627

Designer Martin Feinman has created in Multiplex Modern units a whole new world of decoration! For those who want the finest in flexible Modern, these custom-made units... in bisque or cordovan mahogany... afford an untold variety of pieces for every room! Send for our free folder... write us your problem... we'll show you how every furniture requirement (for instance, the 3-unit radio-phonograph combination illustrated above) can be solved... from 9 basic Multiplex units!

Miami Beach store:  
Lincoln & Alton Rd.

# Modernage

16 East 34th St.  
New York

America's Largest Designer & Maker of Modern Furniture

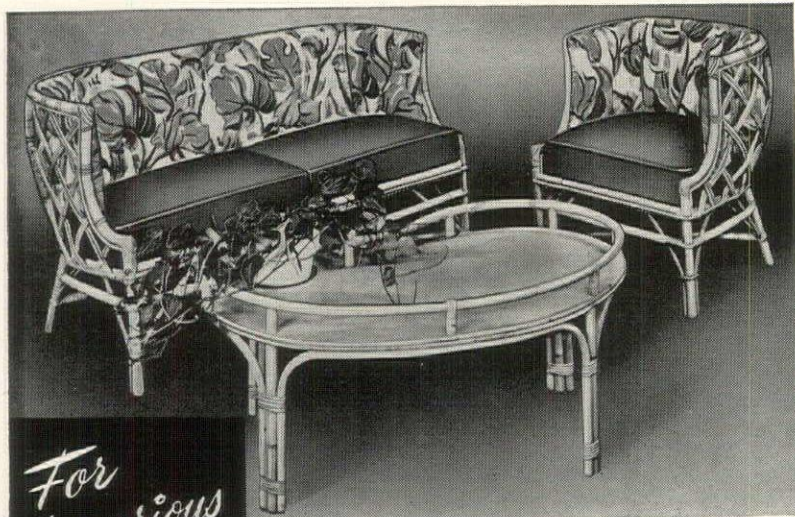

*For  
Luxurious  
Lounging*

**RATTAN GARDEN FURNITURE**  
from Hammacher Schlemmer

Enjoy your garden with truly beautiful, sturdy and comfortable summer furniture. This suite—from our famous Fifth Floor collection—is solid rattan tightly bound with real cane.

Reversible cushions are covered in sunproof, water-repellant sailcloth in many prints and solid colors. Send for Summer Furniture Catalog G-5.

Prices subject to market changes.

Armchair . . . \$94      Settee . . . \$188      Table . . . \$65

Volunteer 5-4700



**Hammacher Schlemmer**  
145 EAST 57TH STREET, NEW YORK 22, N. Y.

Free Delivery Within 150 Miles.  
In N. Y. City add 2% Sales Tax.



**SHOPPING**

**Hedda Goose** is just foolish about hats. Her collection includes such a variety, you can order as many as you please of these amusing little creatures—there will be no two alike. Of multi-colored pottery, 5½" tall, each is \$2.95 plus 15c postage from Dennison's, 411 Fifth Avenue, New York 16, N. Y.



**Smart dressers** or bureaus (masculine gender) will wear wing-back collars of turf brown leather lined with chamois-colored velveteen. The larger 5" size, ideal for jewelry is \$7.50; the smaller, for collar buttons, cuff links or small tie pins, \$3.50 postpaid. The Gift Stall, 1604 K Street, N.W., Washington 6, D. C.

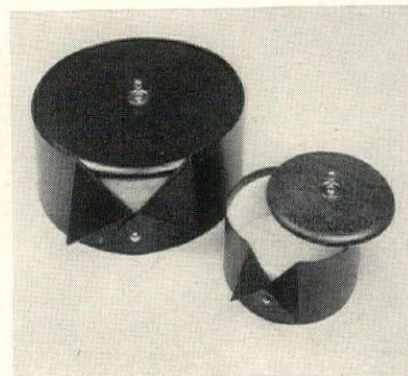

**the glamorous  
Garden**

**PRACTICAL  
UTILITY**

It will attract admiration. Place it anywhere under the sun . . . Yards, Penthouse Terraces, Gardens.



NOTE. All plants receive equal life giving moisture and plant food from watered mulch. Water is placed in exposed end of tube.

**SPECIFICATIONS**

Barrel is made by cooper craftsman of quarter sawn white oak, thoroughly yard seasoned and kiln dried.

Inside paraffined to resist wood decay. Outside Spar varnish bringing out all the beauty of the natural grain. Hoops Lacquered garden green. Height 35".

**GROW 44 PLANTS**

on ground space 2 x 2 feet

- EVERBEARING STRAWBERRIES
- CUCUMBERS
- TOMATOES, ETC.
- PETUNIAS, MANY KINDS OF FLOWERS

**OUTSTANDING FEATURES**

which assure growing success

- 6" DIAMETER SCREEN CYLINDER IN CENTER OF BARREL CONTAINS MULCH—PLANT FOOD.
- A SACK OF MULCH, PRETREATED WITH PLANT FOOD FOR CYLINDER ENCOURAGES GROWTH, HOLDS MOISTURE, ATTRACTS PLANT ROOTS TO CENTER OF BARREL.
- 1½" TUBE WITH NUMEROUS HOLES. (TUBE IS PLACED IN CENTER OF CYLINDER.)

No packing charge. Shipping weight approx. 100 lbs.

**\$34<sup>95</sup>** F.O.B. Terre Haute, Ind.,—No C.O.D.

**KOOPER KRAFT, Twelve Points P.O. Terre Haute, Ind.**

Gentlemen: Enclosed is my check ( ) Money Order ( ) for \$..... please ship (transportation charges collect.) (.....) Glamorous Gardens complete with instructions. Ship Express ( ) Motor Truck ( ) R. R. Freight ( )

NAME.....  
ADDRESS.....  
CITY..... STATE.....



*Scenes of Fabulous New Orleans*  
In Beautiful Printed  
**PLASTIC TABLECLOTH**



Add charm to your table with this colorful, durable table cover. See lovely Jackson Square, the historic Cabildo, colorful French Market, bordered with Louisiana's incomparable magnolia. They're water and alcohol proof. A damp cloth cleans them.

*Order  
by  
Mail*

54" x 54"

**3.95**  
POSTPAID

★ **Holmes** CO., LTD.  
NEW ORLEANS, LA.

# AROUND

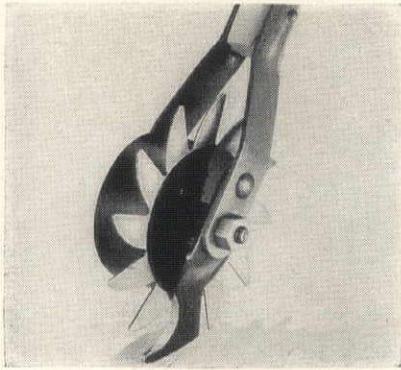

The lawn edger is a real shear, scientifically designed to give a clean, edged furrow next to your walk or flower beds. Of hardened steel, it has a self-sharpening revolving blade and 12 shearing teeth. 49" handle eliminates bending and backaches. \$3.25 postpaid. From the Artcraft Products Co., Box 55, Cleveland 21, Ohio.



Swedish pancakes, those delectably delicate, tiny ones, are best made in the "plett pan." It has places for 7, 3" in diameter, and is wonderful, too, for frying eggs, meat patties, potato cakes and many other things. With it comes an excellent recipe. \$3.95 ppd. Meredith Inc., Evanston, Ill.

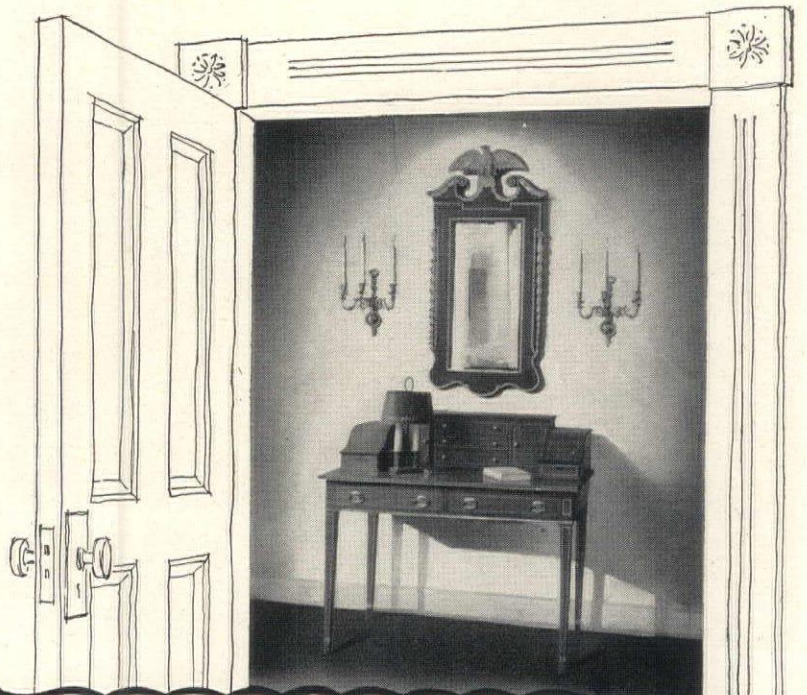

## Doorway to Distinction

THIS GRACEFUL GROUPING is typical of all Authentic Colonial Reproductions handwrought with painstaking skill by BIGGS Master Craftsmen. The solid Honduras mahogany Hepplewhite desk and the Martha Washington mirror are but two of many exquisite BIGGS pieces which will lend distinction to your home for generations. *The Desk 197.50* *The Mirror 79.50*

**BIGGS** Authentic Colonial Reproductions  
RICHMOND 19, VIRGINIA

Showrooms: RICHMOND • WASHINGTON • BALTIMORE • ATLANTA

Write for fully illustrated 32-page catalog

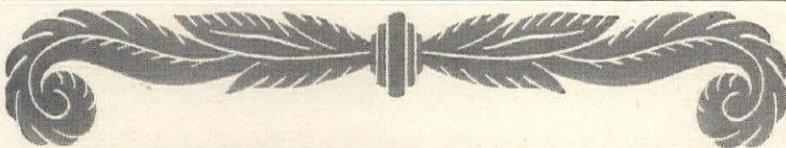

Fine Oriental rugs will ever inspire and satisfy your love of beauty . . . and Nahigian Brothers offer you a choice unduplicated anywhere.

YOU MAY HAVE A SELECTION ON APPROVAL

For your copy of "The Rug Beautiful," please send 25c to Dept. G7.

**Nahigian Brothers, Inc.**

The World's Largest Collection of Oriental Rugs  
169 NORTH WABASH AVENUE, CHICAGO 1, ILLINOIS



DIRECT IMPORTERS SINCE 1890

## Delightful Spring and Summer Ensemble for Your Bedroom

It's Mosse's newest, and couldn't be lovelier! Cherry blossoms on white fine quality rayon crepe ~ in blanket covers, matching pillow cases, baby pillow case, and a fluffy light weight pure wool summer comforter. So fresh, inviting! **And a beautiful Trousseau Gift.**

Comforter: single or double, **29.85**

Blanket cover: single **14.95**

double **16.25**

Pillow case **4.10**

Boudoir pillow case **2.50**

MOSSE ~ LINEN, 659 FIFTH AVENUE, NEW YORK 22  
Agent in San Francisco, Miss A. Patterson, 173 Maiden Lane



NO. 6439. 60¢

BALKIN

# Vogue Patterns

## COOL CUT FOR SUMMER

Sheerest cotton, with pearls and a parasol... cool and serene as the woman who wears it.

Here, in a soft version of the shirtwaist dress, worn on summer afternoons.

For the right cut any season, Vogue's always accurate patterns. Complete collection in your favorite pattern department.

# You can start living better . . . and cheaper! . . . when you own a General Electric Home Freezer!



**1.** First of all, the remarkable General Electric Home Freezer holds 280 pounds of fresh, delicious foods at zero degree.



**2.** You can freeze and store steaks, lamb, chickens, fresh fish, and many other foods . . . and always have them on hand.



**3.** You don't have to shop when the weather's bad . . . when the children are out of sorts . . . or you've a headache.



**4.** You can get dinner ready . . . or feed unexpected guests . . . at a moment's notice. Your fresh food is right at your elbow.



**5.** You can do a month's baking in one day. You just pop your pies and cakes into your freezer . . . and they stay *fresh!*



**6.** The fine game and fish that come into your home need not be eaten at once. You can keep them for special occasions.



**7.** You buy choice beef, lamb, and other meats at "sale" prices . . . keep them for months when prices are higher.



**8.** You can preserve the modern way. No more hot stove. Just blanch vegetables, seal them in containers, and *freeze.*

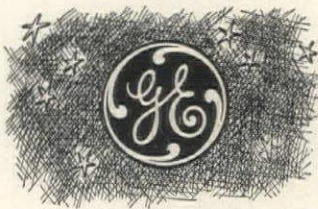

**9.** The Home Freezer to buy is the *General Electric*. It has the same sealed-in refrigerating system as in G-E Refrigerators.

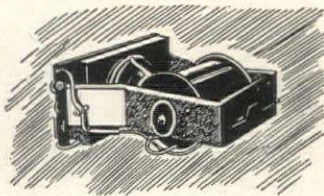

**10.** 1,700,000 dependable G-E refrigerating systems have been in service in G-E Refrigerators 10 years or longer.

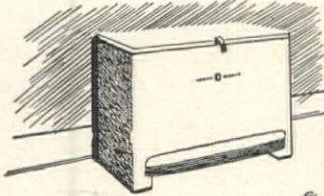

**11.** General Electric has *Perfect Seal* construction that maintains uniform temperature throughout the cabinet.



**12.** The General Electric Home Freezer, we think you will agree after you make comparisons, is your *best buy!*



**Take this step toward a better, more convenient way of living**

**Make it a point** to drop in at your General Electric retailer's. See the remarkable, efficient General Electric Home Freezers.

As you examine all the convenience features of this appliance, remember that the General Electric Home Freezer will give you *dependable* operation year after year.

General Electric Home Freezers come with a written 5-year protection plan, consisting of a one-year warranty on the complete freezer, plus four-year protection on the sealed-in refrigerating system.

Remember, when you buy a General Electric Home Freezer, you take a big step toward a better, more convenient way of living. General Electric Company, Bridgeport 2, Connecticut.

**GENERAL ELECTRIC HOME FREEZERS**

For quick-freezing foods at home . . .

For storing the frozen foods you buy

**GENERAL  ELECTRIC**

General Electric Home Freezers are available in either 4- or 8-cu-ft models.

# Known the world over!

The pleasure of your New York visit will be enhanced if you stop at the Ritz-Carlton where service and accommodations are still measured by time-honored standards!

**RITZ**  
*Carlton*

MADISON AVE. AT 46TH ST., NEW YORK  
James O. Stack, President

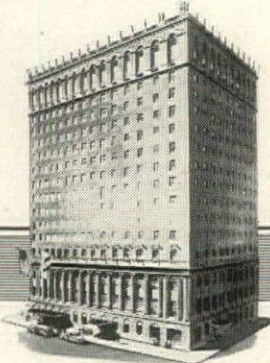

## WHEN YOU COME TO The British Isles

Britain's Railways will be your host as you travel on such famous trains as the Flying Scotsman, the Royal Scot, the Cornish Riviera and the Golden Arrow. When you visit Ireland or the Continent, you'll enjoy the service provided by our cross-channel steamers. A welcome awaits you, too, at any of the 43 railway-operated hotels.

For tickets, reservations and authoritative travel information on the British Isles

CONSULT YOUR  
LOCAL TRAVEL AGENT  
or any of our offices:

NEW YORK 20, N. Y.  
9 Rockefeller Plaza

CHICAGO 3, ILL.  
39 So. LaSalle Street

LOS ANGELES 14, CAL.  
510 West Sixth Street

TORONTO, ONT.  
Canadian Pacific Building

Full-color map folder. "The British Isles" will be sent you on request. Write Dept. M at any of the above addresses.

1948

BRITAIN—HOST TO THE OLYMPICS



**BRITISH RAILWAYS**

# House & Garden's Travelog

A DIRECTORY OF FINE HOTELS AND RESORTS

FOR FURTHER INFORMATION ABOUT THESE LISTINGS WRITE TO  
HOUSE & GARDEN'S TRAVELOG, 420 LEXINGTON AVE., N. Y. 17

## A Vacationist's Wonderland

**B**lessed by nature with a variety of land/seascape, blessed by accident with the beginning of American history; that is New England.

From almost every mountain a dozen limpid lakes invite you down to swim, fish and sail. In maritime New England your activities are as various as the aspects of its 2,500 mile coastline: idling on sleek beaches, battling the giant tuna or fighting bluefish from an off-shore cruiser, thrilling to the freshening breeze as you crowd on sail, exulting to the drive of a spray-drenched speedboat over a choppy sea, or eating succulent baked beans and steaming brown bread, or live lobster broiled to order and served with drawn butter.

### ARIZONA

#### TUCSON

**Santa Rita Hotel.** 250 rms. Tucson's Social Center; Western Hosp. & Atmosphere. Superb cuisine; famous Dance Bands, Polo, Golf, Nick Hall, Mgr.

### GEORGIA

#### SEA ISLAND

**The Cloisters.** Beautiful year-round resort. Surf or pool bathing, golf, tennis, skeet, fishing, cycling, dancing. N. Y. Res. Off. 630 5th Ave. CI 7-8055.

### MAINE

#### KENNEBUNK BEACH

**The Atlantis.** On the cool Maine coast. Ocean bathing, 18-hole golf at your door, tennis, riding, fishing. R. H. Bryant, owner-mgr.

#### PROUT'S NECK



#### Black Point Inn

An inn of charm and character. 10 miles South of Portland on the picturesque Maine coast. 80 rooms with bath. Swimming pool and ocean bathing. Tennis, golf, social life. Rates from \$15 per day American Plan. Ross W. Thompson, General Manager. Season June 25 to mid-September.

### MASSACHUSETTS

#### EAST NORTHFIELD

**The Northfield and Chateau.** Active sports, interesting relaxation for the family on 250-acre estate. Genuine N. E. hospitality. Open All Year.

#### NANTUCKET ISLAND

**Harbour House.** Strategically located opposite the Yacht Club, an inn for the discriminating—French cuisine—all outdoor sports.

**Sea Cliff Inn.** Overlooking the ocean. Near beaches. Warm bathing. All sports. Excellent meals. \$12.00 day up A.P. June 15-Sept. 8. E. C. Jellis.

#### NORTH SCITUATE BEACH

**Cliff Hotel & Cottages.** On ocean. Private beach. Sports. Terrace dining. Coffee Shop. Cocktail Lounge. Orchestra. European Plan. Sensible rates.

#### OSTERVILLE, CAPE COD

**East Bay Lodge.** Restful surroundings, companionship with congenial families. Noted cuisine. Cocktail Lounge. Sports. \$70.00 weekly up. A.P.

### MISSOURI

#### KANSAS CITY

**Bellerive Hotel.** K. C.'s Social Rendezvous. Luxurious apts. Famous El Casbah Supper Club. Garage. Rec. by Duncan Hines. Louis L. Larrea, Mgr.

### NEW HAMPSHIRE

#### LAKE SUNAPEE

**Granliden.** A charming summer resort hotel. Splendid golf, private beach, riding, tennis. Ideal climate. Booklet. Direction Geo. H. Bliss.

#### SUGAR HILL, WHITE MOUNTAINS

**Sunset Hill House.** A distinctive N. E. resort overlooking Presidential Range. Golf and Tennis free to guests. Orchestra. John E. Haslam, Mgr.

#### WOLFEBORO, EAST

**Birchmont Lodge** on Lake Wentworth. Individual cabins. Excellent meals. All sports. For adults. Ref. ex. \$42 weekly up. R. G. Hemenway, Box 42.

### NEW YORK

#### NEW YORK CITY

**Barbizon-Plaza,** midtown, overlooking Central Pk. 6th Ave. 58 St., near Radio City, theatres, shops. Choice rms. from \$3.50 sgl., \$6 dbl. Bklt. HG.

### NORTH CAROLINA

#### ASHEVILLE

**The Manor.** Opens early June. Restful park location. Superlative food. Near Smoky Mts., Nat'l Park. Superb golf. Folder. Come for June flowers!

#### GREENSBORO

**Sedgefield Inn.** Charming English Manor hotel in the glorious Piedmont. Superb cuisine. Champ. golf course, tennis, riding. Write for free booklet H.

### PENNSYLVANIA

#### BEDFORD SPRINGS



#### Bedford Springs Hotel

Lovely new interiors, distinctively styled throughout, harmonize happily with vacation pleasure at this historic resort. A challenging 18-hole golf course. Surreys with liveried drivers. Indoor swimming pool fed by famous mineral springs. Outdoor swimming, picnics, dancing, riding. Excellent food. Midway between Harrisburg and Pittsburgh.

### PENNSYLVANIA

#### EAGLES MERE

**Crestmont Inn.** In Allegheny Mts. 2200 ft. alt. Lake, tennis, golf, concerts, supervised play for kiddies. Opens June 12. Folder.

### TEXAS

#### HARLINGEN

**Madison Hotel.** Luxurious vacation in tropical Rio Grande Valley to Mexico. Sunshine, flowers, dancing, sports. Free folder.

### VERMONT

#### AVERILL

**Quimby's Cold Springs Club.** Country home for all ages. 800 acres. Sports. Directors for young folks. Hortense Quimby, Owner-Mgr.

#### BURLINGTON



#### Oakledge Manor On Lake Champlain

A secluded, 250-acre estate offering all sports in delightful settings: swimming, fishing, boating, golf, tennis, etc. Recreational, Sports Directors. Playhouse. Sightseeing tours to "name" places of region. City facilities nearby. Capacity: manor, bungalows, cabins, 100 guests. Write for descriptive folder, rates. Fred B. Hill, Owner, Manager.

#### DORSET (R. R. STATION MANCHESTER)

**Dorset Inn.** Modern comforts in an old Inn. Charm of 1796. Golf, tennis. Daily \$8 up, wkly \$49 up. A.P. Reservations suggested. F. O. Whittemore.

#### WOODSTOCK

**Woodstock Inn.** One of Vermont's finest year-round resort Inns catering to distinguished clientele. All sports. Literature. David E. Beach, Res. Mgr.

### BERMUDA

#### HAMILTON



#### Hotel Bermudiana

One of the island's most glamorous hotels. The scene of happy holidays. Beautiful swimming pool. Fishing, sailing, cycling, golf and other sports. Brilliant social life. Dancing to name band. American plan or new Bermuda Plan including room and complete breakfast. New York Reservation Office, The Plaza, 1 West 58th Street, Suite 1755. Tel. MU 8-2240 or your travel agent.

### DUDE RANCH

### MONTANA

#### LIVINGSTON

**Sixty Three Ranch** located 50 miles north of Yellowstone Park, beautiful scenery, riding, fishing, pack trips, good food. Write for folder.



## Ever date with a geyser?

The Gideon is right on the grounds with the most gracious of geysers. You can visit daily with these spraying symbols of the richness Nature planted in Saratoga earth. The Gideon... one of the world's great hotels... offers treasures wherever you turn. Country-house luxury... serene service... epicurean edibles... seventh-heaven beds. Be lazy or busy as you please—golf, ride, swim, sun. Relax completely—*some* say divinely—in baths of naturally-carbonated mineral waters—part of The Saratoga Spa's Restoration Cure or Special Therapies. Early reservations are advised. *Privately operated. Myron H. Woolley, Manager.*



THE  
**GIDEON PUTNAM**  
AT SARATOGA SPA  
SARATOGA SPRINGS, NEW YORK

The Spa is Owned—Its Health Services Operated—by The State of New York

## IT'S HIGH TIME YOU CAME TO VERMONT

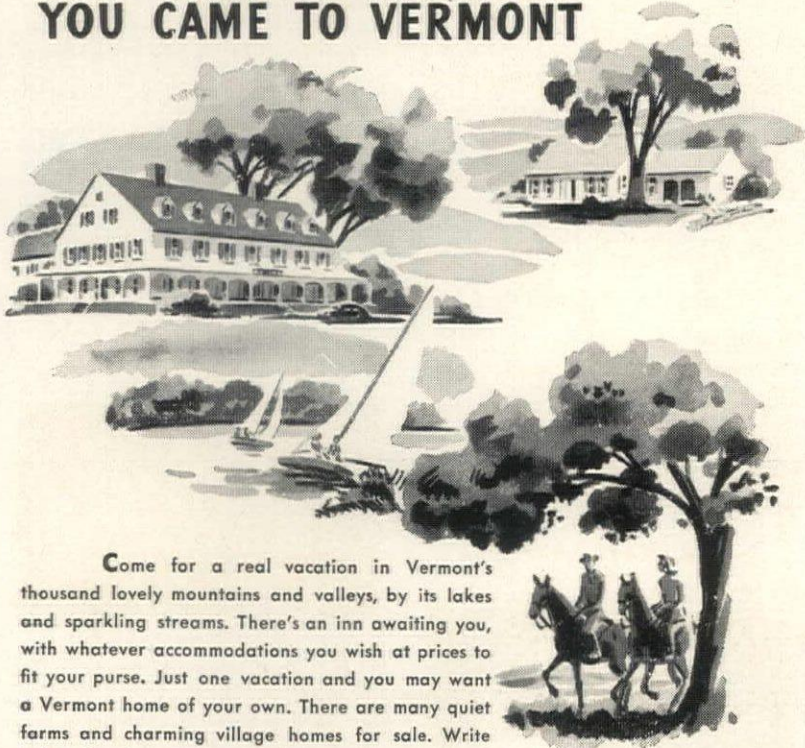

Come for a real vacation in Vermont's thousand lovely mountains and valleys, by its lakes and sparkling streams. There's an inn awaiting you, with whatever accommodations you wish at prices to fit your purse. Just one vacation and you may want a Vermont home of your own. There are many quiet farms and charming village homes for sale. Write today for the vacation booklet and the Farms and Summer Homes For Sale Book. They open the door to a new way of living.

**FREE**

- Farms and Summer Homes Book
- Vacation Folder

Development Commission, Rm. C-14  
State House, Montpelier, Vt.

Name \_\_\_\_\_

\_\_\_\_\_

\_\_\_\_\_

**VERMONT**  
GREEN MOUNTAIN MAGIC

## Canadian Pacific took me TO CANADA'S WESTERN WONDERLAND!

IN MY COZY, Canadian Pacific-designed berth, I rode in perfect comfort. Canada's Rockies...the scenery all the way to Victoria, British Columbia...take your breath away, but your appetite *never*...the food on Canadian Pacific trains is so good!

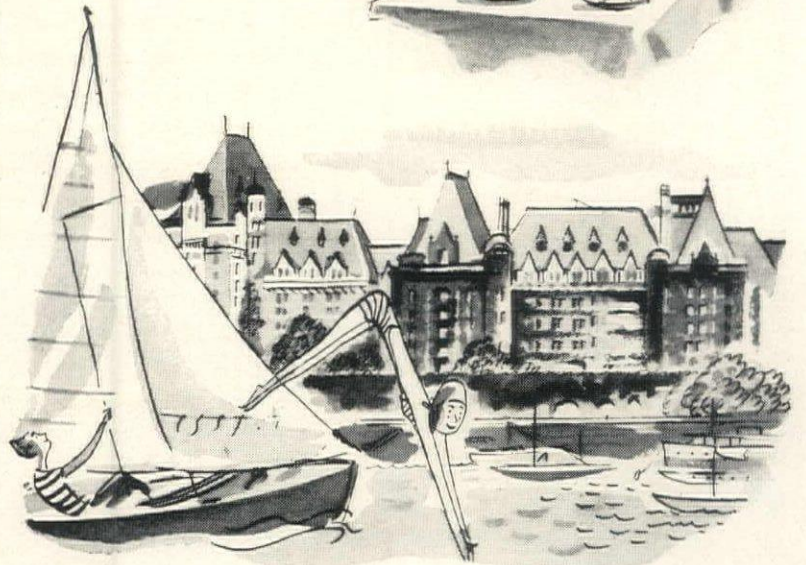

...ON MY STOP-OVER AT THE EMPRESS, I sailed, swam, played tennis and golf, fished for salmon and trout, shopped for English bone china and fine woolsens. Even had time to relax and enjoy the acres of velvet lawn and the roses that are as famous as the English country-house atmosphere of this Canadian Pacific hotel.

ALASKA BECKONED, so Canadian Pacific arranged a side-trip...reserved me space on one of their Princess liners that sail up the sheltered Inside Passage. A sight-seer's paradise of incredible flowers, fiords, totem poles.

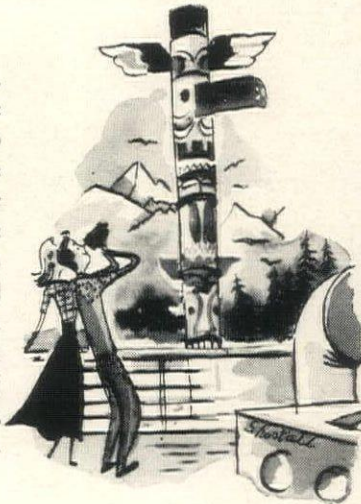

THIS YEAR, my husband and I are honeymooning at the Empress, and you can be sure Canadian Pacific will take care of us in every way...to and from the Pacific Coast. It's this special service that has made Canadian Pacific the world's most gracious travel system.

# Canadian Pacific

Ask Canadian Pacific or your local agent about hotel, steamship or rail reservations.

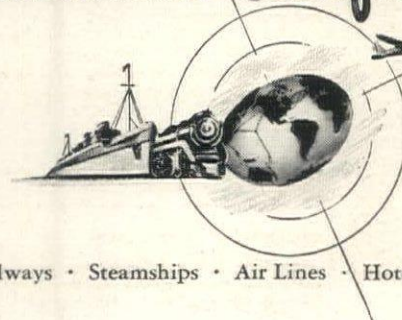

**SPANS THE WORLD**

Railways • Steamships • Air Lines • Hotels • Communications • Express

SUNSWEEP DESIGNS FOR BRIGHTER LIVING...



**RATTAN MODERN FURNITURE**

MADE OF THE FINEST genuine East Indies rattan, with cushion covers of distinctive, colorful tweed Hometex, this stunning new furniture is available in a variety of smart designs for your living room, bedroom, and dining room.

• Sold by better dealers everywhere



**Ficks Reed Co.** CINCINNATI AND NEW YORK



# House & Garden

MAY, 1948

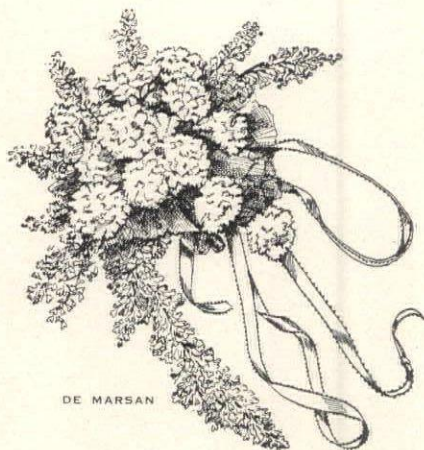

## NO STATISTICS

LAST YEAR there were nearly 2,000,000 marriages in the United States. Stacks of invitations packed U. S. mail boxes from Abbeville, Alabama, to Zumbrota, Minnesota. Champagne corks popped and toasts were proposed. Cakes were cut and confetti showered the air. But of the state of mind of the young men and women who signed the registers, we have no statistics. How many of them sensed the responsibilities which faced them? It is impossible to know. Did one in a thousand realize that marriage is a bitter-sweet mosaic . . . some of the pieces bright, some humdrum? It is hard to say. We in America have fallen prey to the fairy-story ending—the happy-ever-after myth. We are apt to forget that a good marriage is made not in heaven but at home. It is the sum of wisdom and forbearance and humor, backed by common sense and sound management. The issue of HOUSE & GARDEN which you hold in your hand presents many of the facets which make for a good marriage—including a Bride's Manual for entertaining, the essentials for small and large kitchens, a collection of small houses and basic plans for one-acre gardens.



ZERBE

MRS. RAYMOND FRENCH (JOAN FOY)  
ARRANGES HER BRIDAL VEIL



MIRIAM WEEST

THE ROBERT WHITES (CLAIRE NICOLAS)  
AT WEDDING BREAKFAST



BERNS

COUNT AND COUNTESS RODOLFO CRESPI  
(CONSUELO O'CONNOR) DANCE



CARSWELL

THE RAYMOND HOGUETS  
(GWENDOLINE DE ROTHSCHILD) DRINK A TOAST



GOLD & STETTNER

MR. AND MRS. KENNETH BILBY  
(HELEN LEHMAN) AT THE BRIDE'S TABLE



ZERBE

MR. AND MRS. ARTHUR M. MURRAY, JR.  
(MARIE ROSE MCCALLUM) CUT THE CAKE

# The state of your union

by Hector Bolitho

*An English biographer considers the elements which  
make for happiness in marriage*

**T**HREE days ago I sat in the office of the editor of HOUSE & GARDEN, looking out at the towers of New York, washed by the pearl-gold light of an April morning. The editor leaned forward and said, "You have traveled the world and written eight biographies. You must know something of human nature and human relationships. Would you write an article for us on the spiritual values of marriage?"

There are some themes that embarrass even writers who are supposed to live through self revelation. Unless he is a sentimentalist trading in emotional gush, an author feels that love and sincerity are like religion; to be practiced and never preached. While I was still looking out at the startling beauty of New York, three thoughts trailed, untidily, through my mind. For two years I have traveled the great spaces of America, from Erie to Dallas, from Seattle to Boston, from the James River to the Canadian border. The dominating impression that stays is of the disillusion of the younger generation: their lack of faith, with the stink of one war in their nostrils and the clamor of another war coming nearer and nearer. The second thought was, "How can we ask them to believe in anything . . . in these mysteries we so glibly call spiritual values . . . when every newspaper they read is sour with anger and suspicion; when every conversation they hear is dark with threat?" Then my mind turned back over the years of my life and I found myself saying, truthfully, "I still believe in the capacity for nobility in human nature. I still believe in the forces of love—the love that transcends desire and reaches the awful heights of sacrifice." I said to the editor, "Yes, I would like to write that article for you."

Some weeks ago I received a letter from a friend who was present in Westminster Abbey when Princess Elizabeth was married. My friend recalled the words of the Archbishop: "Notwithstanding the splendour and national (Continued on page 198)

Opposite: **P**HOTOGRAPHS OF SIX OF THE YEAR'S PRETTIEST WEDDINGS



TOM LEONARD  
TABLE AT THE WEDDING OF MR. AND MRS. EDWARD PATTERSON (JOAN METZGER)

## How to plan the perfect wedding

*The information in this article was provided by Mrs. Chester Burden  
of the Burden-Littell Bureau,  
an authority on weddings, parties and matters of etiquette*

**S**MALL or large, a wedding is a show, and for a day its organizer must be an impresario. Because usage and taste have created a series of well-understood conventions, there is every reason why your daughter's wedding should be perfect of its kind. Planning and attention to detail, not large expenditure, are the elements which make for perfection.

As a courtesy to your guests, mail invitations at least three weeks ahead of time. This will also facilitate an early checking off of acceptances and arrangements with the caterer. Lists, submitted by both families, should be gone over by everybody to avoid duplications, etc. Because a wedding is a family affair, relatives should figure on the list ahead of all but your most intimate friends. Any good stationer can supply you with the stock phrasing and format of the conventional invitation. Today, single envelopes are as correct as double ones which, though they lend importance,

augment costs considerably. The addressing of the invitations can either be undertaken by the bride's family and friends, or can be turned over to professionals. If the ceremony is strictly private and only announcements are sent out, these should be mailed as soon after the wedding as possible.

In order to insure accuracy in the newspapers, it is a good idea to send them a purely factual announcement of the wedding, giving full names of bride and groom, the schools and colleges they attended, their business if any, the full names and addresses of their respective parents and the wedding party names. To this you can add any relevant social facts and a photograph of the bride. Do not, however, describe dresses or details of the entertainment. If the paper is interested in these, it will probably phone and ask for them.

To create a satisfying ensemble, plan the church wedding as a whole, and harmonize (Continued on page 199)

*Opposite:*

For her first dinner party, the bride sets her table with wedding presents. On a forest green cloth is "Chateau Rose" sterling by Alvin. A six-piece setting is \$24, including tax. Dinner plates are Spode "Heath & Rose" (Copeland & Thompson), \$39.50 for 12. Plummer's "Strathmore" glasses, \$22 for 12 goblets, \$20.50 for 12 wine glasses. Prices approximate; shopping information, page 165. For 29 stores which will feature *Bride's Entertaining ideas*, see page 191.



**T**HE BRIDE GIVES HER FIRST DINNER PARTY: SHE USES FLOWER PLATES ON A DEEP GREEN CLOTH

HORST

## Bride's scrapbook of



MIDNIGHT CUP  
Dessert plate, \$69 a dozen.  
Pickard China.



BUFFET SUPPER  
Dinner plate, \$24 a dozen.  
Syracuse China.

The more informal your entertainment, the more inventive it should be. Even if you dispense with ceremony, you needn't dispense with style.

These pages illustrate both points. The food ideas

are easy to execute but out of the ordinary, the plates on which to serve them are among the most attractive American china.

MIDNIGHT CUP of peeled peaches in champagne, a pre-war Viennese custom, is ideal for hot weather. BRUNCH, shirred eggs and cheese\*

should be accompanied by hot biscuits with chopped ham\* rolled

into them. The BUFFET SUPPER frozen salad\* (of vegetables

taken straight from the freezer with just enough interval

to half-thaw) is served with plenty of garlic-flavored

French dressing. For HIGH TEA, try brioches and bar-

le-duc if you like something substantial. The LAWN

LUNCH features emerald soup\* tuned to a green set-

ting; it could be followed by a Hussar salad\* with

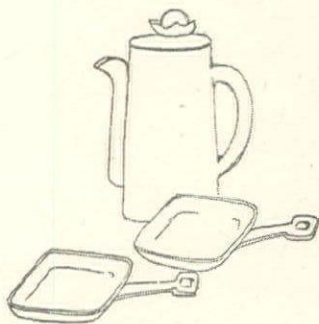

BRUNCH  
Coffee pot, \$5; china ramekins,  
\$30 a dozen. Winfield China.



HIGH TEA  
Dessert plate, \$96 a dozen;  
cup and saucer, \$114 a dozen.  
Castleton China.

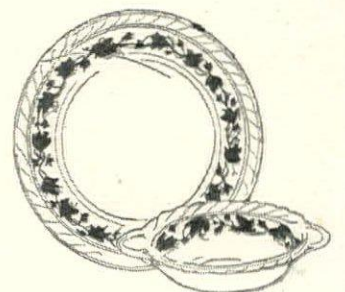

LAWN LUNCH  
Earthenware plate, \$9 a dozen;  
soup bowl, \$6.60 a dozen.  
Harker Pottery.

# entertaining ideas



**TERRACE LUNCH**  
Dinner plate, \$48 a dozen.  
Franciscan China.

a *sauce verte*\*. Wrap up your **TERRACE LUNCH** of cold baby lobsters in a napkin; load the makings of Rhine wine spritzers and a dish of cold marinated cucumbers on a tea wagon and surprise your guests by serving a sophisticated meal in an outdoor setting. Invite your friends in for **AFTER DINNER** *café brûlot*\* and accompany it with a baked marmalade cake\* doused in dark rum. A welcome change from the conventional menu for a **BRIDGE PARTY** is chicken paprika\*—served with steaming hominy in a covered dish. In the late afternoon, take time off for a **GARDEN INTERLUDE** for the enjoyment of wine and berries, the latter preferably fresh-picked and offering taste contrasts of sweet and acid, such as raspberries mixed with red currants. Even the daily morning fare can be made more interesting if it's properly presented. Eggs Lucifer\* cook themselves

to accommodate the **COMMUTER'S BREAKFAST**, gain piquancy from the flavor of deviled ham. (Recipes for starred dishes, page 160. Complete shopping information on page 163.)

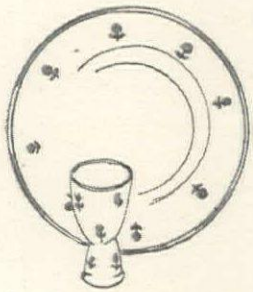

**COMMUTER'S BREAKFAST**  
Pottery double breakfast set, \$25.  
Mary Hadley.



**AFTER DINNER**  
Demitasse, \$30 a dozen.  
Theodore Haviland China.



**GARDEN INTERLUDE**  
Earthenware dinner plate, \$6 a dozen.  
Southern Potteries.

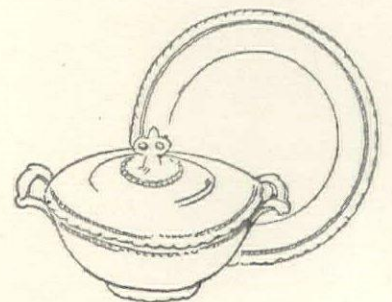

**BRIDGE PARTY**  
Earthenware vegetable dish, \$6.50; plates, \$13.80 a dozen. Herman C. Kupper.



HORST

**T**HE BRIDE GIVES A LUNCHEON: HER TABLE, SET IN PRIMROSE YELLOW, IS PULLED UP TO A WINDOW



# Silver is to have and to hold for your lifetime

DAMASK ROSE,  
Heirloom

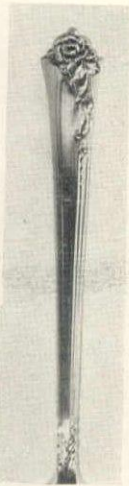

FRANCIS I,  
Reed & Barton

**S**ILVER is somehow a very personal possession. Nothing will serve you more often, give you a greater sense of pride and permanence.

Yet, if you were to allocate the price of a sterling service over, say 25 years, it would come to about two pennies a day. In selecting fine silver, you have only two decisions to make, (1) the design itself and (2) the quantity you will require. There is no problem of the quality of the metal itself because any piece marked sterling is .925 per cent pure silver. Weight, too, is virtually standardized, whether regular or heavy. You are really protected on design,

as well, because most sterling patterns are not faddish or transient.

The variety of silver patterns is legion—the eleven we show on this page give you a wide choice—early American, modern, French Renaissance, Georgian or Victorian. If you are watching

your budget, the place setting of six basic pieces may be the easiest purchase. The most flexible way to buy, of course, is item by item as *(Continued on the next page)*

GRAND COLONIAL,  
Wallace



TALISMAN ROSE,  
Frank M. Whiting

MIEHLMANN

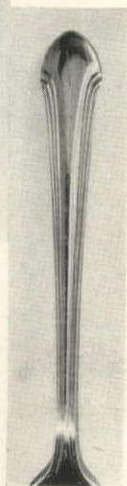

ROMANTIQUE,  
Alvin

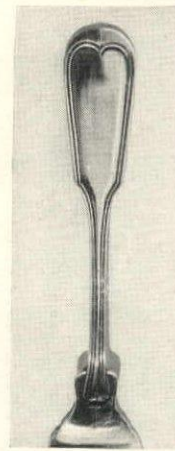

FIDDLE THREAD,  
Frank Smith

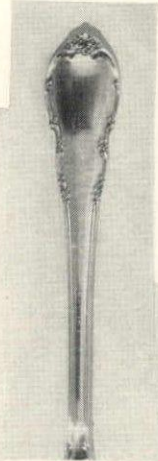

MODERN  
VICTORIAN,  
Lunt



HANNAH HULL,  
Tuttle



ROYAL DANISH,  
International



STRASBOURG,  
Gorham

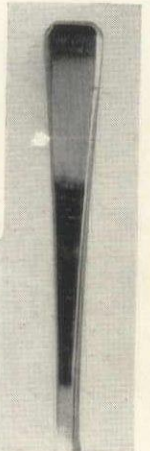

CRAFTSMAN,  
Towle

pposite:

cherry is served at a table engagingly decked with spring flowers and Colorado Carnations. The "Jubilee" dinner plates by the Homer Laughlin China Co. are \$8.40 a dozen. The Cambridge Glass Company tumblers are \$6 a dozen. "Tranquility" silver by Fine Arts Sterling is \$25, including the Federal tax, for a six-piece place setting. All prices approximate. For shopping information turn to page 165. For 29 stores which will feature Bride's Entertaining ideas, see page 191.

continued

WINE COOLER IN SILVER PLATE, National Silver



KENSINGTON TEA AND COFFEE SET, Gorham

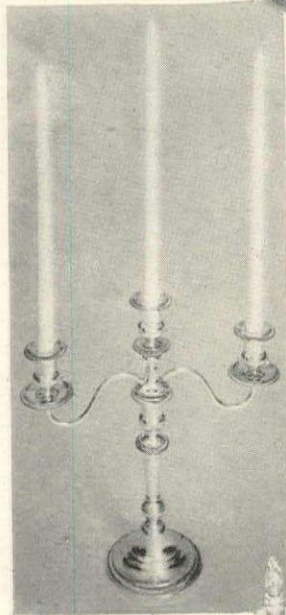

GEORGIAN CANDELABRUM, Frank M. Whiting

HAANEL CASSIDY

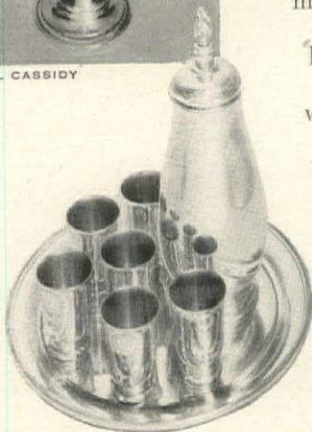

ROYAL DANISH COCKTAIL SERVICE, International Silver

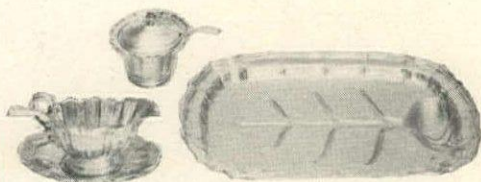

CHIPPENDALE GRAVY BOAT AND TRAY, MAYONNAISE BOWL, PLATTER, Frank Smith



SUGAR AND CREAMER, Frank M. Whiting

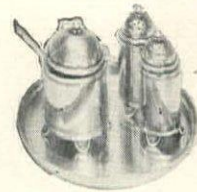

CONDIMENT SET, Danish Silversmiths



WATER PITCHER, Alvin



REVERE BOWL, Lunt



MAYONNAISE DISH, TWO-PIECE RELISH DISH, Reed & Barton

you wish—a dozen teaspoons, eight soup spoons, eight salad forks, etc. You will need the serving pieces in flatware, too, such as the tablespoons, large forks and ladles. Then you come to what is called hollow ware, the bowls, serving dishes, tea and coffee services. On this page are some of the most versatile pieces. They should harmonize with your flat silver, but by no means need they match it. In assembling your complete service, remember that it is not how much silver you *have* but how much you *use* it which counts. In small households, silver should do double

duty, serve you round the clock. Your card tray is useful for canapés, your big tray can start the day by serving breakfast and end up late at night with highball glasses. Dividers in your vegetable dish double its use, while its cover, inverted, gives you a second dish. Don't be like a woman we know who for 25 years relegated a small silver bowl to holding peanuts! For shopping information see *page 201*.



COFFEE SERVICE, Georg Jensen, Inc.

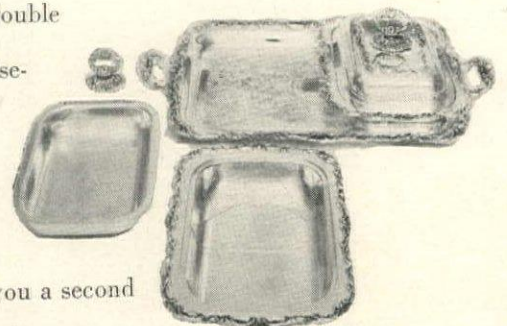

ASCOT PLATED BUFFET SERVICE, Community

**T**HE BRIDE CELEBRATES HER WEDDING ANNIVERSARY WITH A DINNER PARTY

She trims her table with flowers and sparkling crystal, sets it with "Stradivari" sterling by R. Wallace & Sons. A six-piece place setting costs \$27 including tax. The "Arrowhead" china by Lenox, Inc. is \$65 for a dozen dinner plates. "Crysolite" glasses by A. H. Heisey Glass Company are \$13.80 a dozen. All prices are approximate. For shopping information turn to page 166. For 29 stores which will feature Bride's Entertaining ideas, see page 191.

Opposite



# The bride outfits her kitchen

Versatile housewares chosen to fit into three sizes of kitchens

THE three schemes shown on these pages are geared to the needs of the 1,700,000 couples who are expected to get married in 1948. A majority of them will set up housekeeping with a kitchenette, such as you see at right (1). Another big group, a little more prosperous will bake their first batch of biscuits in an apartment kitchen (2). More fortunate (but fewer) are the brides and grooms who move into a house or apartment with a large kitchen (3). Under the first picture are shown the minimum pots, pans and appliances needed in the kitchenette. By adding the second group to these, you can outfit your apartment kitchen. The large kitchen makes use of every item shown on this page. This cumulative plan is keyed to the recurrent American theme that the average young couple will improve its living and will move, once, even twice, to larger and more comfortable quarters. If you keep this aim in view, there should be no discards and duplications even after long years of housekeeping. (The necessary accessories to go with these three schemes are listed on page 178.)

In choosing your equipment, consider first personal tastes and preferences, and modify these lists accordingly. Buy quality; it pays (Continued on page 205)

## BRIDE'S MANUAL

You will find on the following pages:

BRIDE'S CHECK LIST OF CHINA, GLASS, SILVER AND LINEN, PAGE 167

QUICK DINNER MENUS, PAGE 169

HOW TO CARE FOR POTS AND PANS, PAGE 171

BRIDE'S INDEX OF "HOW TO" ARTICLES, PAGE 175

WHAT EVERY BRIDE SHOULD KNOW ABOUT WINES, PAGE 176

BASIC KITCHEN ACCESSORIES, PAGE 178

HOW TO CARE FOR YOUR FURNITURE, PAGE 206

HOW TO CARE FOR YOUR CHINA, PAGE 208



1. The kitchenette, no bigger than an alcove

### utensils

1.



Fry pan, 7" or 8", of good heft

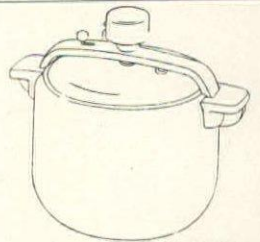

Pressure pan (4 qt. is most useful)



Coffeemaker, 6 cupper

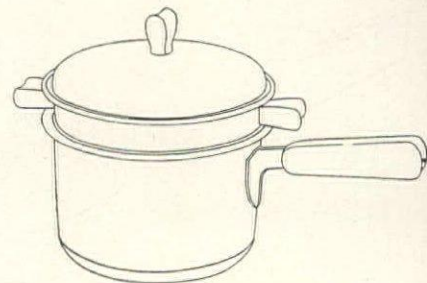

Double boiler, casserole insert

### appliances

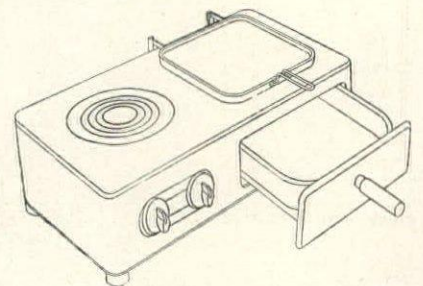

Two-burner stove has broiler, griddle

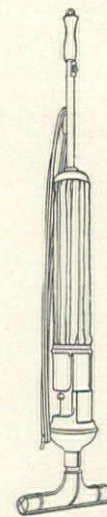

Light, portable electric broom

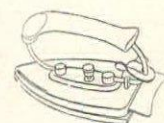

Folding iron, heat-controlled

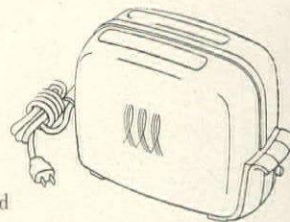

Two-slice pop-up toaster



1 + 2. The compact separate kitchen in an apartment



SKETCHES BY JAY GRESHAM

1 + 2 + 3. The spacious kitchen of a duplex or house

2.

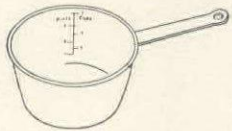

One-quart saucepan

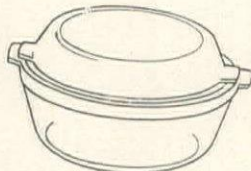

Casserole with pie-plate cover

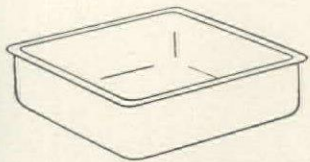

Square pan roaster, baker

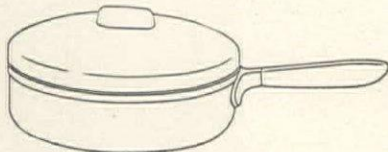

Large skillet for chicken frying

3.

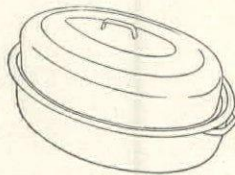

Oval covered roaster

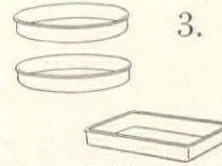

Layer and oblong cake pans



Dutch oven, 5-qt. size



Kettle, 6 qt. for soups, meats

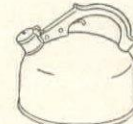

Whistling tea kettle



Colander, medium size

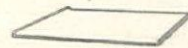

Cookie sheet and muffin pan

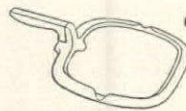

Griddle, lipped, grooved



Set of custard cups



Bread pan doubles for meat loaf

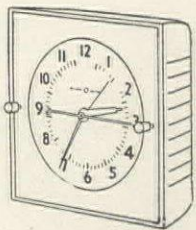

Electric clock with 60-minute timer



Automatic coffeemaker



Double-duty steam and dry iron

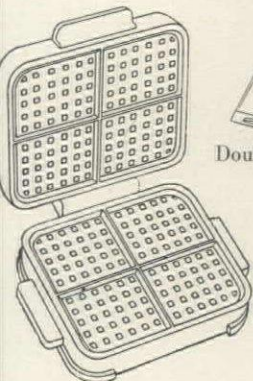

Waffle-baker makes four in one

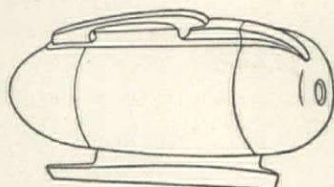

Compact tank vacuum speeds cleaning

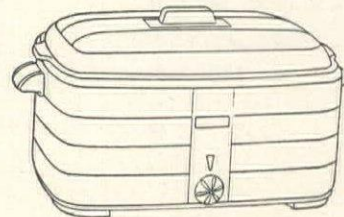

Extra cooking unit: electric roaster

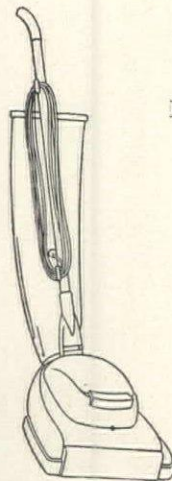

Vacuum for rugs, carpets



Electric mixer for beating batter

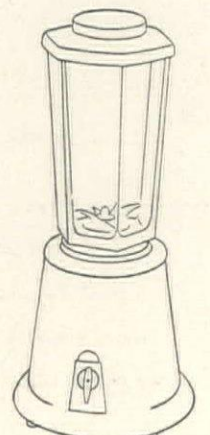

Liquidizing drink mixer

DRAWINGS BY COLKET

Keep  
house  
with your  
garden  
in  
view

*Opposite:* PANORAMA OF WINDOW WALL, WORK CENTER, COUNTER

The Westinghouse kitchen-larder-laundry is geared to run smoothly and, with its garden view, to be the pleasant center of life for a family of four. Its free-form, central island counter, with storage cabinet base, is G.H.Q. for assembling meals to be carried into the adjoining dining room or for serving meals to be eaten informally in the kitchen.

More about this kitchen on  
the next four pages





## This kitchen works well with (or without) servants

**T**HIS kitchen is not only a center for housework, it is also planned as an inviting place where the family can foregather. The room's colors (rosy beige, forest green, chalk white, celadon and natural, light wood tones) are pretty; its textures (porcelain, marble, serrated Weldtex, nubby fabrics) are interesting. It has all the advantages of a large kitchen, incorporating the butler's pantry, yet it is so practical as to plan that not an inch of space is wasted. The activities once allocated to five rooms are here concentrated into one open area with two subsidiary alcoves: kitchen, dining room, office (in the center); laundry (left); larder with quick freeze equipment and storage space (right). Focal center is the island counter (14) in the middle of the large room. This counter is more versatile than it appears at a casual glance; being equidistant from refrigerator (17), range (9), and sink (22), it is a convenient assembly point for the serving of meals. In its base are kept the most frequently used china, silver, glass and serving trays. Generous, continuous work surfaces are strategically arranged and made of the materials best suited

to each type of work. Food is delivered to the house at the back door, sorted in the larder. It then moves along the arc of counters, through the various phases of preparation, till it is ready to be served. All the steps of laundering are segregated in the small room (left). All windows, of which the smaller ones pivot, are angled to the sweep of the garden outside. For a decorative note, upright bamboo poles are brightly decked with flowers, leaves or plants (set in metal containers). You can see this Westinghouse kitchen at Namm's, Brooklyn, New York. For prices of equipment and accessories turn to page 209.

### OPPOSITE:

*Above:* ONE SIDE OF ISLAND COUNTER IS FOR STORAGE

*Below:* OTHER SIDE IS FOR SERVING INFORMAL MEALS

These two pictures, taken from opposite ends of the kitchen, show the high utility value of the central unit. *At the top*, you can see into the storage cabinets which form its base; *below*, the serving side is covered with rubbed, natural Weldtex. Its top of Primavera wood impregnated with plastic to form Micarta, is alcohol and burn proof, needs little care.

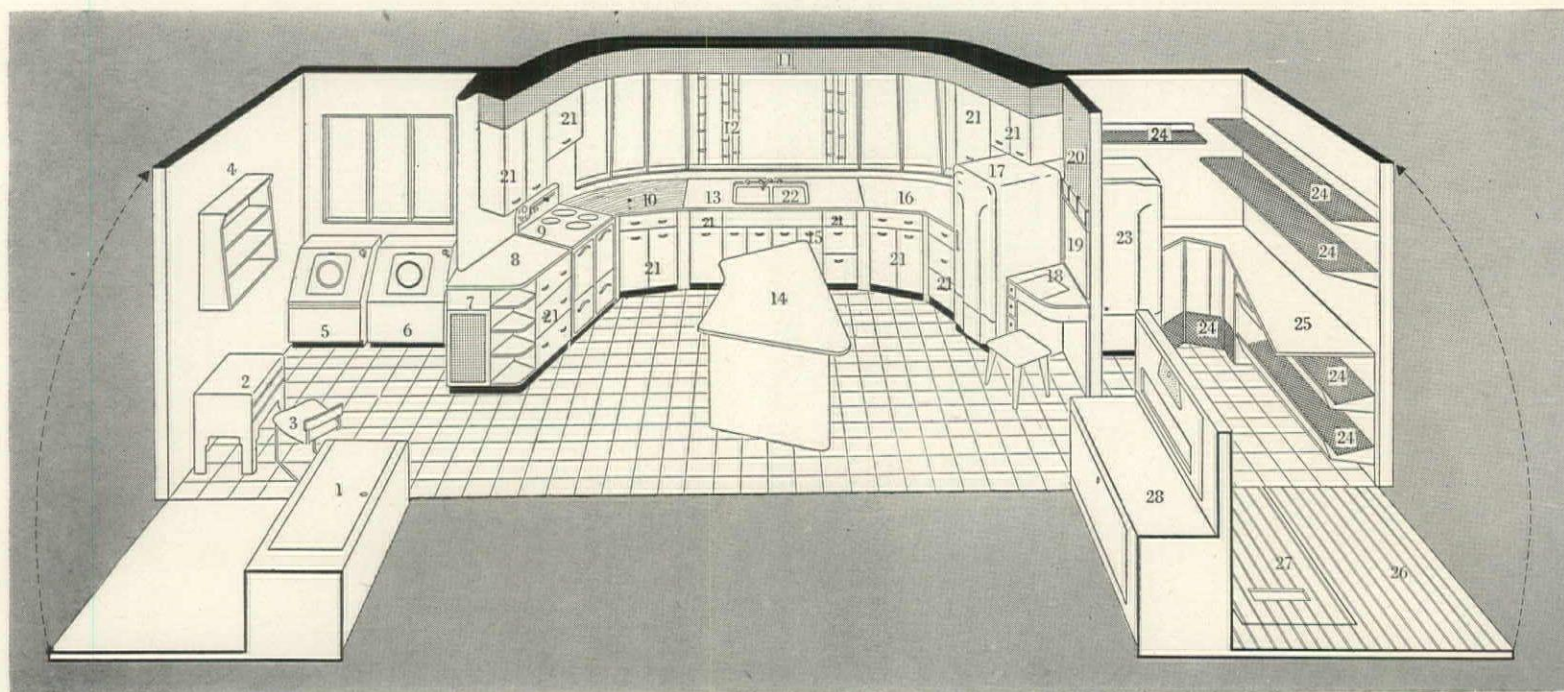

CHARLES SPIESS

### LAUNDRY

- 1 Cupboard (custom-built) for major cleaning and wool drying equipment
- 2 Ironrite ironer
- 3 Ironrite health chair
- 4 Sanitas wall covering
- 5 Westinghouse clothes dryer
- 6 Westinghouse Laundromat
- 7 Clothes hamper (custom-built; perforated Masonite front)

### KITCHEN

- 8 Ceramic tile counter
- 9 Westinghouse range
- 10 Butcher's block counter
- 11 Valance (perforated Masonite)
- 12 Bamboo flower containers
- 13 Drainboard of ceramic tile
- 14 Work area and snack bar—Weldtex-covered base houses two storage cabinets; Micarta top

### LARDER

- 15 Waste-Away disposal unit (in cabinet)
- 16 Pastry counter (marble)
- 17 Westinghouse refrigerator
- 18 Desk-vanity (custom-built)
- 19 Blackboard
- 20 Bulletin board (perforated Masonite)
- 21 Westinghouse storage cabinets
- 22 Westinghouse sink

- 23 Westinghouse upright home freezer
- 24 Shelves of expanded metal
- 25 Working counter (Micarta)
- 26 Wall finish of matched spruce board
- 27 Exterior door (matched spruce board)
- 28 Cupboard (custom-built) for brushes, cleaning equipment, hardware, etc.



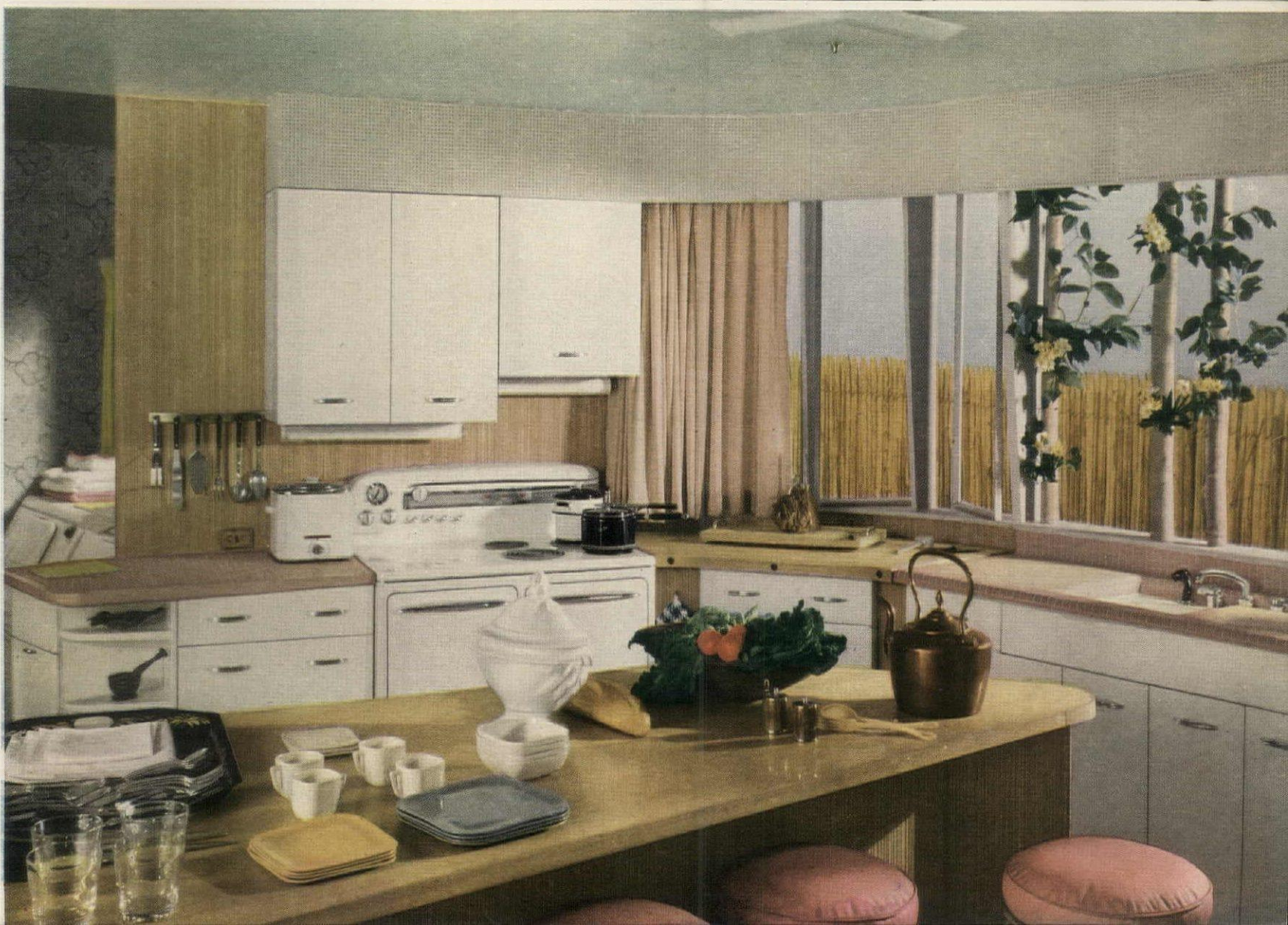



1 AUTOMATIC LAUNDRY, 6' x 3', COMPLETE FROM SORTING TO IRONING

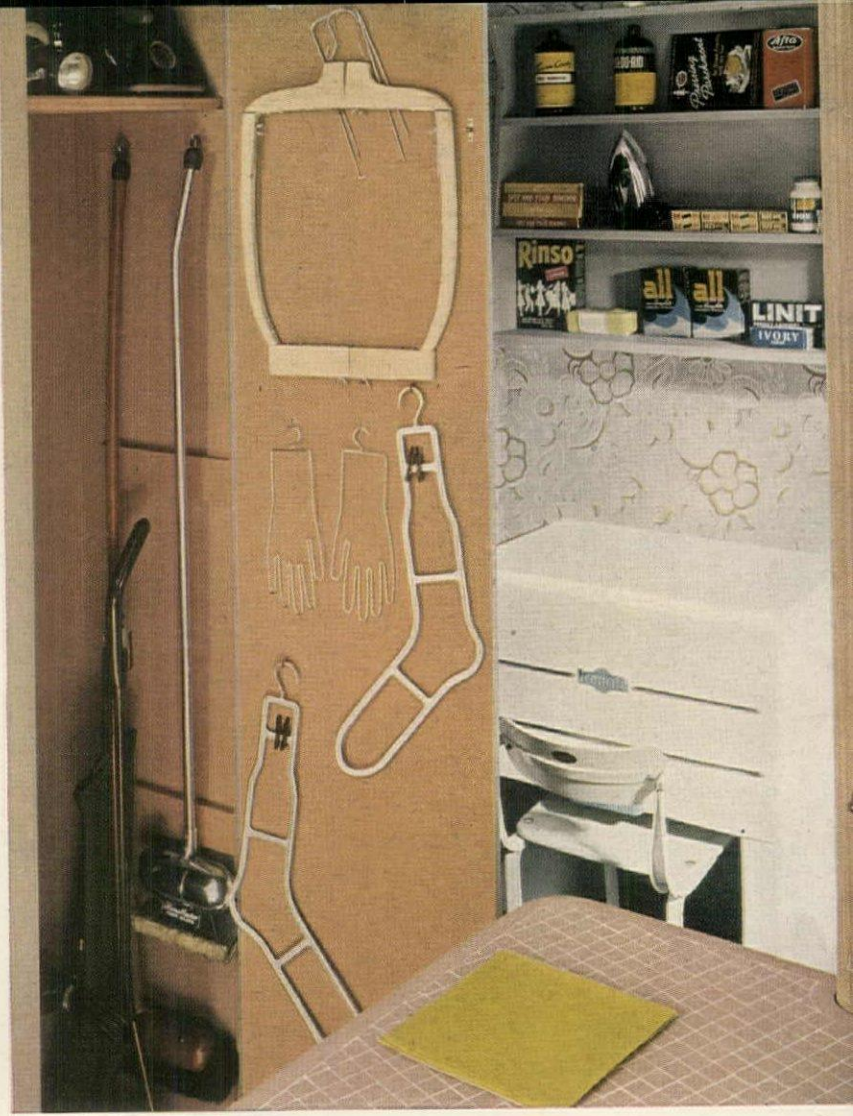

2 LAUNDRY ACCESSORIES IN THE CLEANING-APPLIANCE CUPBOARD



4 COMBINATION VANITY-AND-DESK FOR DOING HOUSEHOLD BUSINESS



5 EXPANDED METAL SHELVES AND MICARTA WORK COUNTER IN LARGER

## The kitchen divides into separate centers

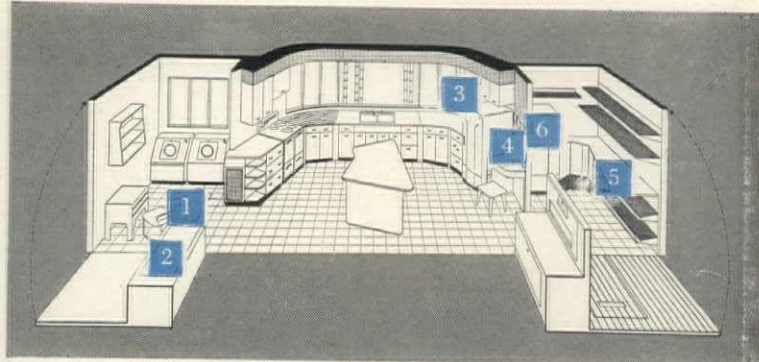

### 1 AUTOMATIC LAUNDRY COMPLETE IN MINIMUM SPACE

Soiled clothes are deposited in a tip-front bin with a perforated Masonite front. Over this is a sorting counter; beside it the Laundromat automatic washer, the dryer and Ironrite ironer beyond. For maximum comfort, a health chair is provided for sit-down ironing. The whole laundry takes up only 6' x 8'.

### 2 LAUNDRY ACCESSORIES HANG IN A CUPBOARD

Well-organized equipment eliminates confusion and saves time. Hang as many things as possible to avoid clutter and lessen the need to stoop and hunt around in drawers. Here, in the larger cleaning equipment closet, the stretchers and forms necessary to keep woolens in shape are on the door of a closet.

### 3 MARBLE-TOPPED COUNTER FOR PASTRY-MAKING

Core of the food preparation center of the kitchen is the white marble counter top, ideal for rolling out pie-crusts and simple to keep clean. The cupboards above contain all the required ingredients, while the ones below provide ample storage space for pans, cooky sheets, cutlery and appliances.

### 4 COMBINATION VANITY AND DESK FOR PAPER WORK

In this kitchen office, the housewife plans meals, keeps cook books, phone numbers, addresses, bills, receipts; booklets and clippings on the bulletin board; notes and reminders on the blackboard. Under desk top are hand lotion and makeup so that she can freshen up before opening the door for her guests.

### 5 METAL SHELVES AND MICARTA COUNTER IN LARDER

The larder, where the home freezer stands, is a modern version of the back entry where vegetables and infrequently-used equipment (picnic baskets, barbecue accessories, canning utensils, canned goods, dried fruits, etc.) might be stored. All food is delivered here and can be sorted out at the counter.

### 6 UPRIGHT HOME FREEZER AND SORTING, WORK COUNTER

The Micarta-topped counter is a sorting work center in the larder. Above the upright home freezer is a shelf for reference books to guide you in canning and freezing techniques. To the right, a large, indexed chart shows what foods are in the freezer, at what date they went in, how long they should stay.



### 3 MARBLE-TOPPED COUNTER FOR PASTRY-MAKING IN PREPARATION CENTER

HAANEL CASSIDY



### 6 UPRIGHT HOME FREEZER AND SORTING COUNTER IN LARDER



FARINGDON, WHICH APPEARS IN NANCY MITFORD'S NOVEL "IN PURSUIT OF LOVE,"  
IS A REAL COUNTRY HOUSE, A PART OF THE ROLLING BERKSHIRE LANDSCAPE.



LORD BERNERS SILHOUETTED IN THE HALL DOOR

# Faringdon House

by Nancy Mitford

*EDITOR'S NOTE: As third in House & Garden's series entitled "The Most Beautiful House I Ever Saw," the author of "In Pursuit of Love" describes Lord Berners' charming house.*

WHEN Mr. Wood of Bath built Faringdon House, about the middle of the Eighteenth Century, his customer was Poet Laureate Pye (generally supposed to have been the worst poet laureate England has ever had and described as "eminently respectable in everything but his poetry" by Lord Byron who, of course, knew all about respectability). Pye ordered the house to be built and Pye paid the bill, established himself there, wrote reams of dreary long-forgotten verse in praise of his master George III, and brought up his dreary long-forgotten children beneath its roof. But I believe that Mr. Wood, gifted with second sight, saw 200 years beyond the laureate and built it specially for Lord Berners, its present occupant. For those who are lucky enough to be friends of the lord and therefore visitors to his house, he being the most

*(Continued on the next page)*



A DALI ON THE WALL OF A GUEST ROOM

## FARINGDON HOUSE

continued



MORNINGS, LORD BERNERS WRITES AND COMPOSES ON A BEAUTIFUL EMPIRE DAY BED

hospitable of men, find it impossible to think of one without the other, so much of a piece are they, both standing four-square on English soil but both formed in all their essential proportions by European classicism.

Faringdon is a real country house for all its elegance, not one of those pretty old-maidish town houses that sometimes occur in the English countryside, looking sweet but silly and exhaling an atmosphere of afternoon tea. It is plain and gray and square and solid and is as much a part of the rolling Berkshire landscape before it as of the little old market town of Faringdon to which it turns its back and which is hidden from view by the parish church and huge clumps of elm trees. Faringdon House has very little in the way of a flower garden, Lord Berners is not fond of flowers growing in beds, and considers that such things as herbaceous borders are more suitable to the half-timbered houses of Surrey stock brokers than to a classical house which should be surrounded by a plain expanse of lawn to enhance the perfection of its line. Indoors, his house, as we shall see, is always buried in flowers but they are large brilliant tropical flowers in vases, not buttercups, the little children's dower.

A broad space of lawn runs from the house to the church—it is bordered by elm trees and, until it came down in the gales of last March, a big cedar stood there. Cedars are crashing all over England now. As the fashion for planting them only began in the

(Continued on page 202)



IN THE DINING ROOM, SILVER-GILT COCK AND FISH



CHIPPENDALE MIRROR IN DRAWING ROOM

MAURICE AMBLER



THE HOLBEIN PAINTING IN THE GREEN DRAWING ROOM WAS A GIFT FROM HENRY VIII TO THE LORD BERNERS OF HIS DAY



FRENCH PROVINCIAL DOMINANT, accents modern: one decorative approach to this contemporary setting makes capital of the mellow color and measured grace of French Provincial furniture, scaled for a small room. Blended with it are such modern notes as the painting by Byron Browne, the sharp color scheme—black, white and azalea, and a modern-textured gray carpet by Mohawk Carpet Mills, Inc. Furniture, Indianapolis Chair Co. Shown: table \$160, chairs \$50 apiece, armchair \$60, sideboard \$200 (all approximate) at Bloomingdale's, New York.

## The same dining room





KERTESZ

## decorated two ways . . .

MODERN DOMINANT, accents traditional: the room changes character completely with contemporary furniture in blond wood, its lines fluid but restrained. Mixed with it are brilliant flower colors on a Bessarabian rug, a Viennese gilt mirror and crystal candelabra which dramatize the large sideboard that is compartmented for linen and silver. Furniture, designed by Eleanor Forbes for Tapp, Inc. Table \$150, sideboard \$450, chairs (as shown) \$90 each (all approximate). W & J Sloane, New York, by October. Rug, Ohan Berberyan.

*Complete shopping information on page 190*





THROUGH THE COUNTRY PLACE of Mr. B. H. Knode at Bryn Mawr, Pennsylvania, runs a brook which is purposely not overplanted. Only occasional irises and shrubs are used to mark its curves.

GOTTSCHO-SCHLEISNER

## Brook gardening offers two choices

Shall the brook or its planting be more important?

*Opposite:*

THE CURVE of the brook is continued in the curve of the path, its stepping stones edged with pansies.

IF you are fortunate enough to possess a brook and want to make it a landscape feature, you are faced by two choices: shall you leave it as nature made it, or mass its banks with plants that thrive in damp soil? The decision depends on the brook itself. Brooks have character, individuality. They are apt to have pleasing curves. They have movement—some slow, silent and meandering, others swift, purposeful and chattering. If the banks are swathed in planting, much of this character may be hidden from the eyes. Certainly a brook running through a fairly flat meadow should be given only low and occasional additions of such plants as like their feet in water—here and there a clump of iris, drifts of trillium, primulas. In his Bryn Mawr garden, Mr. Knode has fringed the banks and pathsides with pansies, an unusual treatment and one requiring care, since pansies must be constantly cleared of dead flowers if their beauty is to continue for long. On the other hand, the character of a brook may call for turning its bankside into a series of colorful and varied plantings for season effects—cardinal flower, iris, gentian, primula, fern, high-bush blueberry, clethra, elder, spice bush and dogwood.

# Fences with a purpose

Has your fence a mission in life? Decide what its job will be before you buy or build it

BY DON GRAF

**F**ENCES serve any or all of three purposes. They may be designed to keep children, livestock or pets *in*. Or they may serve to keep intruders, dirt, dust, noise, objectionable views, drifting snow and prying eyes *out*. Last, they may be used solely for aesthetic effect because they contribute an important element of design to the architecture of a house and planting.

There is no limit to the combinations of materials from which fences may be made. Rails, boards, stone, hedges, barbed wire, woven wire, brick, pickets, stockade saplings, plywood, concrete, iron and even glass (see picture *below*) have been used.

The fences near your house should be in key with its architecture. Formal houses need formal fences. Natural materials, by their very unobtrusiveness, contribute charm to country settings.

Economy is something to balance against appearance and use. When the beautiful old dry stone walls of the northeastern United States were built, it was as much for the purpose of clearing the land as to enclose it. But these fences harbored rodents, insects,

and often sprouted brush and weeds. They were built because labor was cheap and the stone was at hand. Today, it would be expensive to duplicate them.

The split rail fence, either zigzag or straight with posts, is common in most states east of the Missouri River and some of the western states. These can be treated so that the wood is very durable. The zigzag type presents a legal problem when it is used as a partition between the boundaries of neighbors, and would probably require an agreement fixing dividing line.

Many board fences are found in Virginia and Kentucky. They require maintenance because it is customary to whitewash or paint them at fairly frequent intervals. The board fence is particularly suited to the enclosure of fields where horses are kept, since they cannot easily harm themselves by contact.

Whether you need a short length or a whole lot of fence to enclose an area, don't fail to examine the many factory-made kinds that are available now. We show you six of them on pages 224 and 225. On these two pages we present seven fences that have been specially designed.

BARRISON

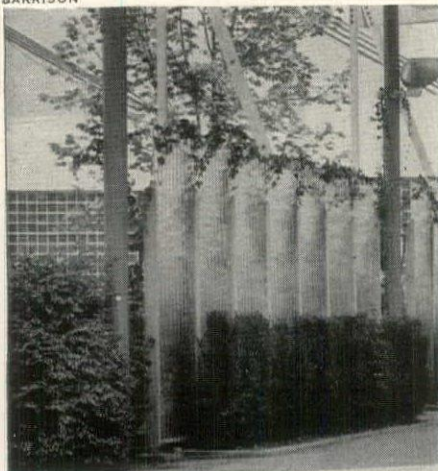

CORRUGATED GLASS fence by Morris Sanders. Planting can be seen through it.

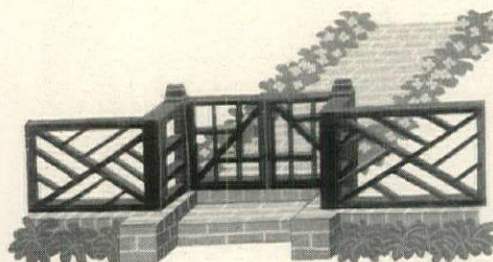

WOODEN FRETWORK FENCE is similar to Colonial balustrades and combines well with the brick.



SERPENTINE BRICK WALLS recall Jefferson. They harmonize with the natural landscaping.

GOTTSCHO-SCHLEISNER



WHITE-PAINTED FENCES of the post-revolutionary Colonial period were in the spirit of the architecture of the houses. The native white pine, whose strips could be easily bent into a pattern, gave early designers a versatile medium.

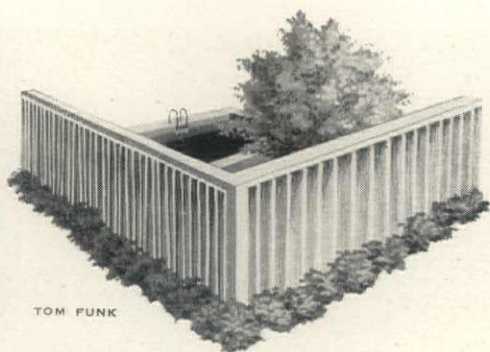

TOM FUNK

FLAT PIECES OF WOOD in this design are like a Venetian blind set on its side.

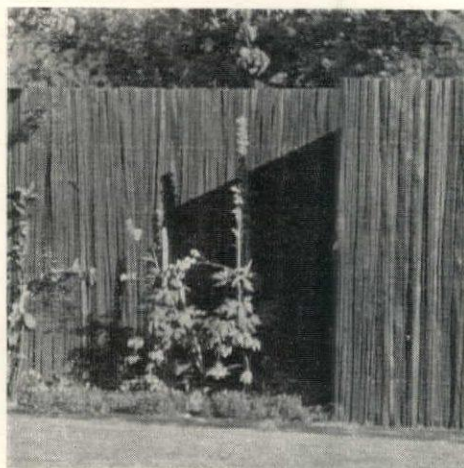

REDWOOD SLATS with redwood posts in a fence by Thomas D. Church make a backdrop for plants.

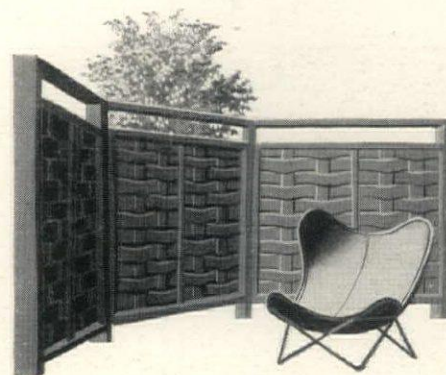

THIN REDWOOD STRIPS are woven in a solid frame like giant wickerwork.



THIS INFORMAL SURROUNDING of lawn areas by shrubbery affords a large play space. The little flower garden is formal for contrast and easy to work. Grass cutting is the major job.

# Informal design for a small garden

Informality in garden design generally consists of an absence of straight lines and marked balance. It produces a garden of curves and, in this particular instance, curves that afford a succession of changing glimpses. The shrubbery is massed along the property line to assure privacy in the rear of the house. Lawn (2) forms the vista from the terrace (4) behind the house. The lawn is large enough for playing games. Beside the garage (1) and back of the garage court (5) is a drying yard. The unique feature of the plan is a Victorian flower garden (3) in an oval opening of the shrubbery, with a precise, old-fashioned pattern of paths and beds. This and the garden *opposite* were designed by Mary Deputy Lamson who writes further on small gardens on page 192.

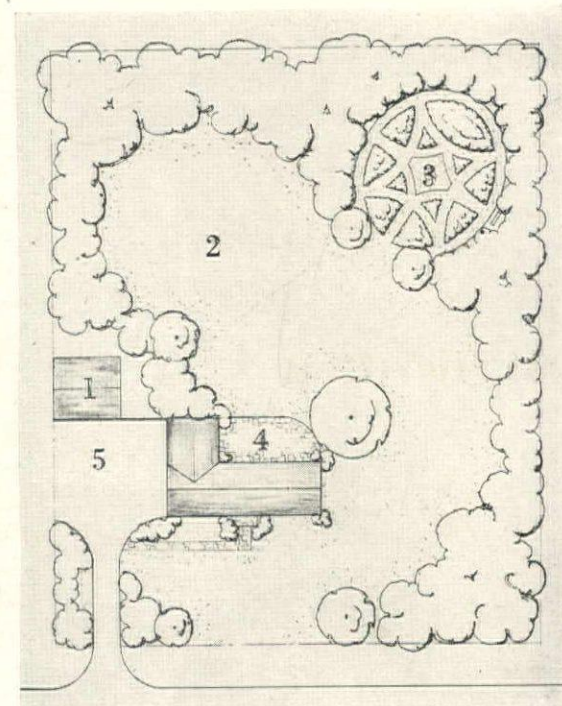

DRAWINGS BY MARY FAULCONER

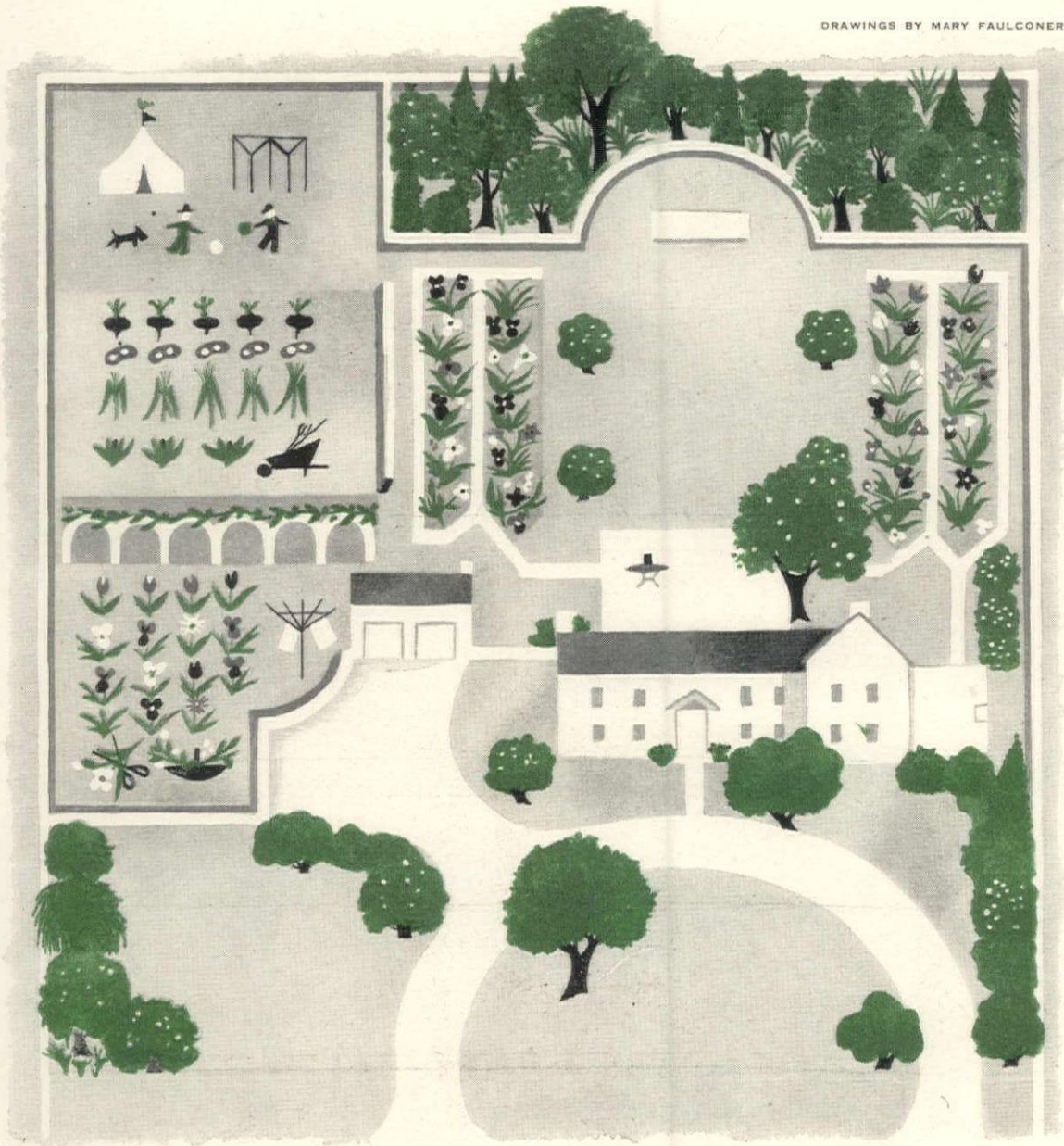

THE FORMAL DESIGN divides the property into various purpose areas—playground, vegetable patch, cutting garden, drying yard and a well-patterned flower garden with shrubbery at rear.

# Formal design for a small garden

Every foot of space in this formal design for a small property—an acre—is put to work. An informal layout of paths, drives, trees and shrubs before the house gives no hint of what lies behind. Within low walls or hedges which mark property lines and garden divisions, there are provided: (1) a play yard; (2) a formal garden of lawn, shrubbery and matched flower beds; (3) a paved terrace behind the house on the axis of which the formal garden is laid out; (4) the garage court; (5) a cutting garden with drying yard (6) adjacent; (7) is a grape arbor; (8) a vegetable patch. Paths connect the various parts of the garden which are neatly related to each other. All these elements, contained in one acre, serve a diversity of interests. More information on page 193.

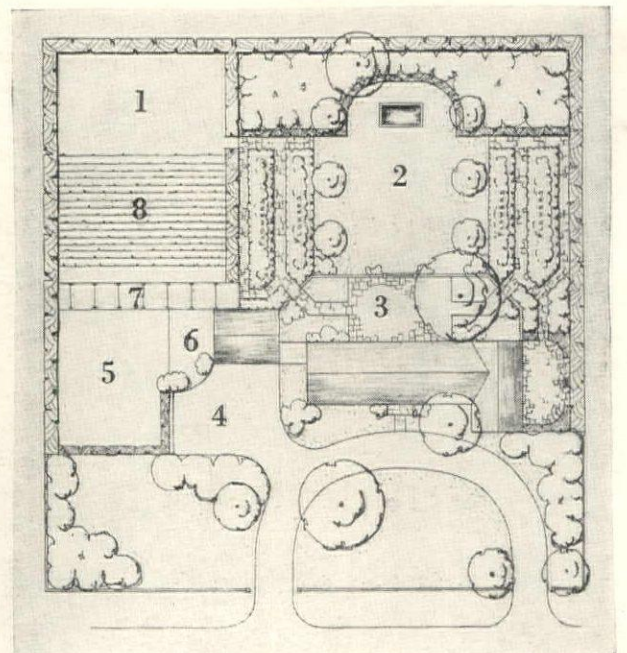

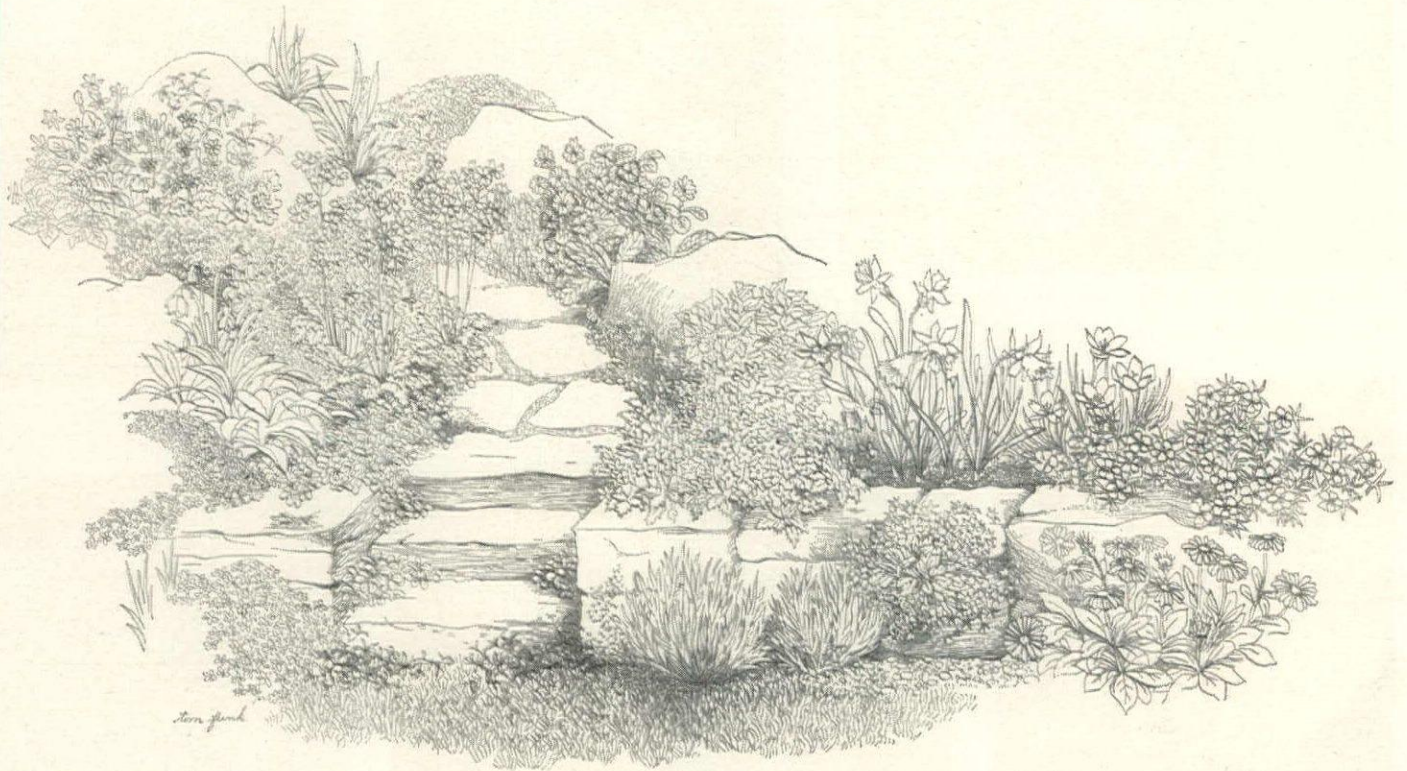

STONE STEPS AND A FLAGGED PATH ARE IDEAL FOR ALPINES

## Even the smallest place can have a rock garden

An outcropping of stone or a low retaining wall makes safe harborage for assorted Alpine plants

It is not necessary to have an elaborate layout of stonework to grow Alpine plants and their modest associates successfully. Here and there a small property may have an outcropping of ledge rock that would furnish the desirable environment. Again, some properties of sloping terrain are terraced with low retaining walls and little flights of stone steps lead from one to the other. These are ideal spots for rock plants.

After all, rocks are the least important part of a rock garden. True, they are necessary to afford shelter and cool root room. For some kinds of plants shade also is desirable. To be successful with Alpines, the soil mixtures are the essential contribution. An amazing number of plants will thrive on a mixture consisting of one part garden loam, one part clean sand, one part leaf mold and one part limestone chips. Such soil worked behind, under and between rocks and laid in the miniature valleys to the depth of a foot, will satisfy practically everything this side of the most fastidious and difficult Alpines which only experts can raise.

Some parts of this garden will be dry and in open sun, and others with a large proportion of peat moss will provide damp areas (Continued on page 204)





NARCISSUS MINOR, *minimum* and *nanus* in little groups offer the daffodils' bright spring beauty in miniature.

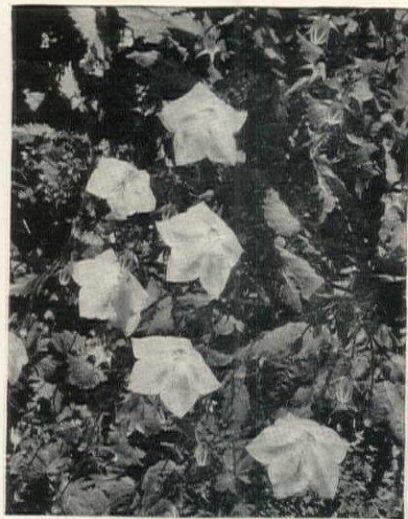

IN A CRACK well filled with good soil, white *Campanula carpatica* flourishes.

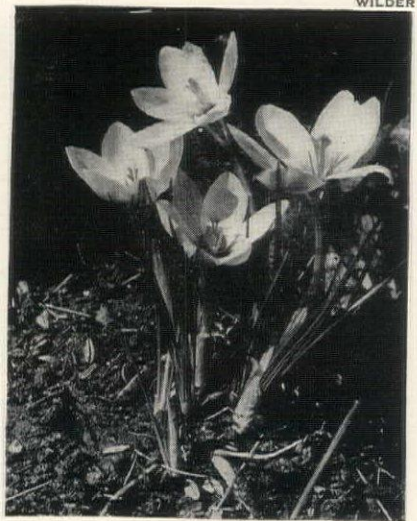

THE LITTLE SCOTCH CROCUS, *C. biflorus*, is white, lightly streaked with blue.

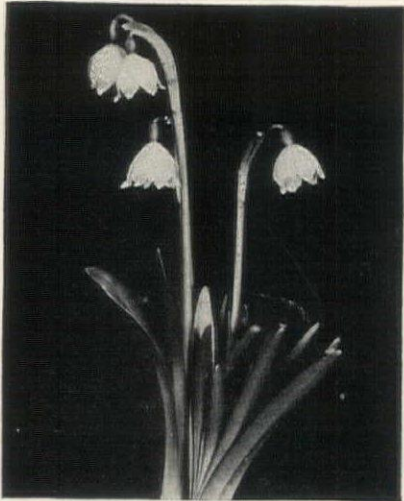

THE CARPATHIAN SNOWDROP is white, tipped with yellow, does well in sand.



IN A DRY, SHADY SPOT plant *Silene caroliniana*, our native peat pink, with clear English bluebells for contrast.

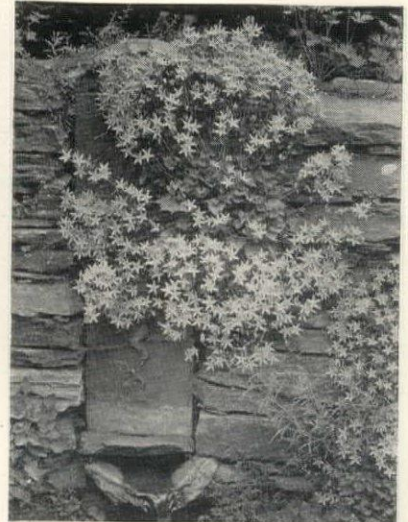

LOW-GROWING BELLFLOWERS, campanulas, will spill down rock walls.



WHEN IT IS COOL, bloodroot *sanguinaria*, will thrive if the shade is not too dense. A spot like this is ideal.



CERTAIN PRIMROSES, such as *P. frondosa*, prefer a damp corner in the sun.



ALPINE ASTERS, easily raised from seed, grow slowly, want plenty of sunlight and light soil.



SCARLET GERANIUM, below, is *G. sanguineum*; above, *Campanula muralis*.

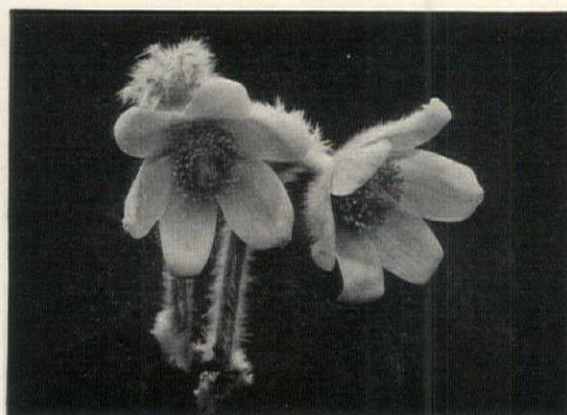

THE EUROPEAN PASQUEFLOWER, *Anemone pulsatilla*, is among the early windflowers. It wants sun and rich loam.

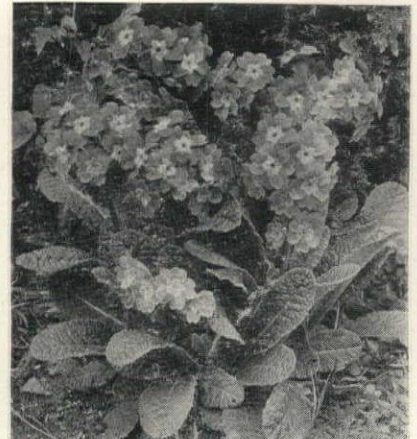

COMMON PRIMROSES, once well established, can be increased by being divided.

THE TWO SMALL SONS OF  
WENDELL JONES, WOODSTOCK ARTIST,  
ADMIRE HIS PAINTING



TOM LEONARD

## Art and your child

BY MARY CARPENTER

*of the Brearley School, New York*

SOME years ago in Boston, a young mother of three sons was excited and concerned when her three boys, ranging from nine to thirteen, went off to the Conservatory of Music to take musical aptitude tests. The mother was deeply interested in the possibilities of the outcome because she was convinced her boys were musically inclined.

The three boys showed remarkable talent in their tests, and as a result their mother sold her engagement ring to meet the price of a large-sized harp, a cello and a set of drums. Place was made for the instruments. The small living room was turned into a miniature conservatory of music. Time was set aside every day for

practice. When the children grew up, one son became the conductor of an orchestra, the second became a concert cellist, the third a teacher and composer.

Similar incidents are not uncommon, but where will you find a parallel of a mother willing to do as much in the interest of her children's education in art? A child's need for encouragement in art is just as vital as it is in music. Yet what are parents doing for their children who love to paint—*need* to paint? Although painting is part of the regular school curriculum—important to the development of growing children—a child's entire art experience should not begin and end in the classroom. (Continued on page 204)

*Opposite:*

The authors of these pictures are French school children who won prizes in the annual Paillard competition. The Museum of Modern Art brought the paintings to this country, exhibited them, and is circulating them. They are now at The Fine Arts Center, Wilmington, Delaware.

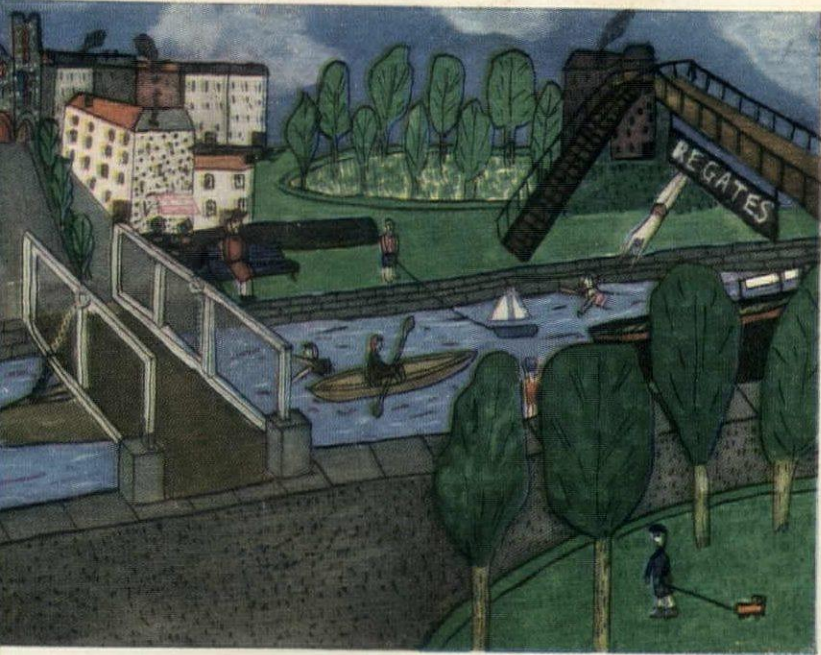

"RHEIMS, BANKS OF THE CANAL" BY NICOLE, AGED 11

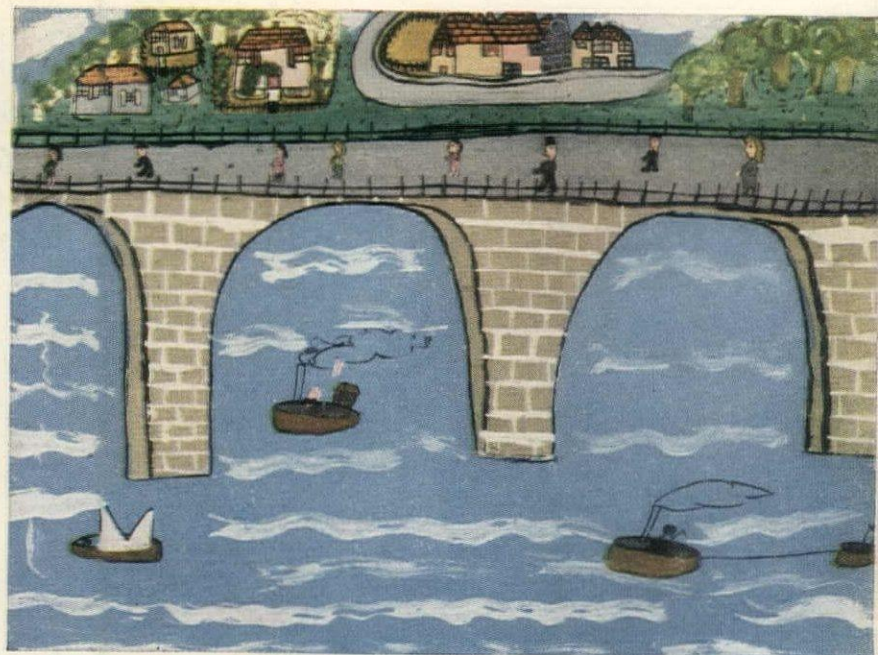

"THE SEINE AT ARGENTEUIL" BY JEANNINE, AGED 13



"THE BUTCHER" BY MADELEINE, AGED 11



"THE SHOEMAKER AT WORK" BY BERNARD, AGED 13

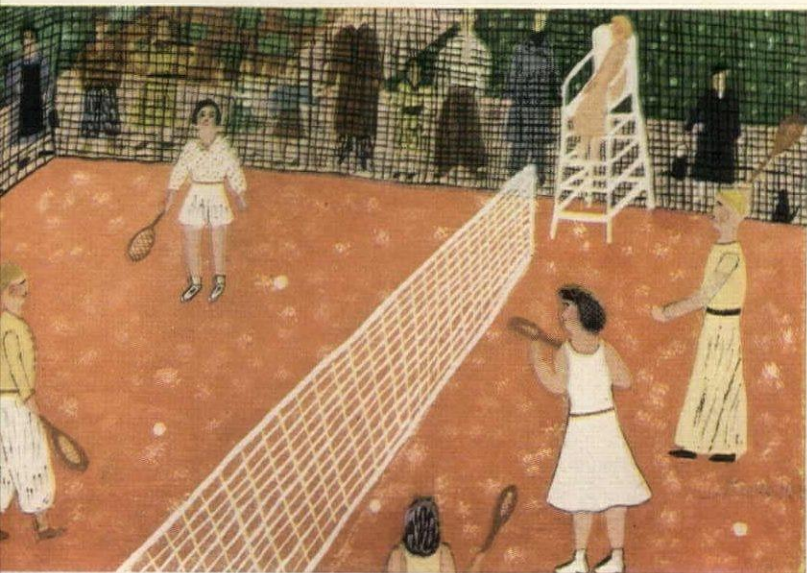

"THE TENNIS COURT" BY NICOLE, AGED 13

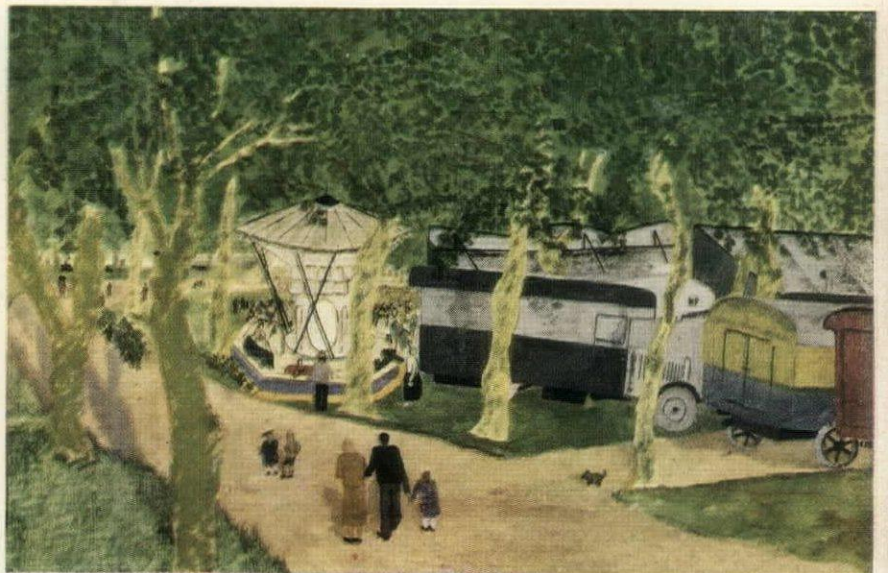

"FAIR IN THE SQUARE" BY JOSETTE, AGED 16



WHY not hang solid green chintz at your dining room windows as a contrast to a diamond pattern?

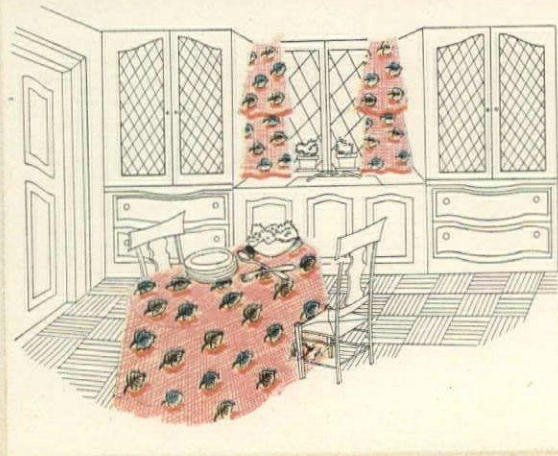
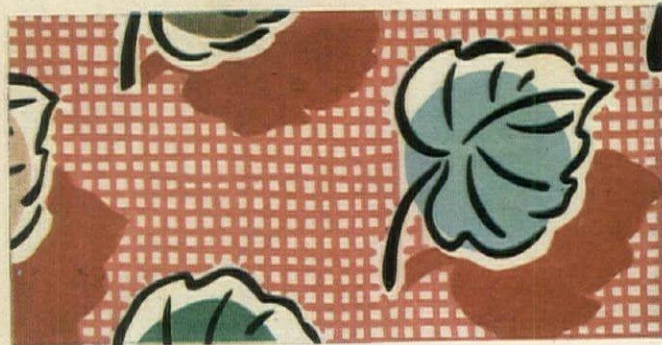

WOULDN'T you be cheered by leafy, cross-barred chintz, shining like a clean plate, in your kitchen?

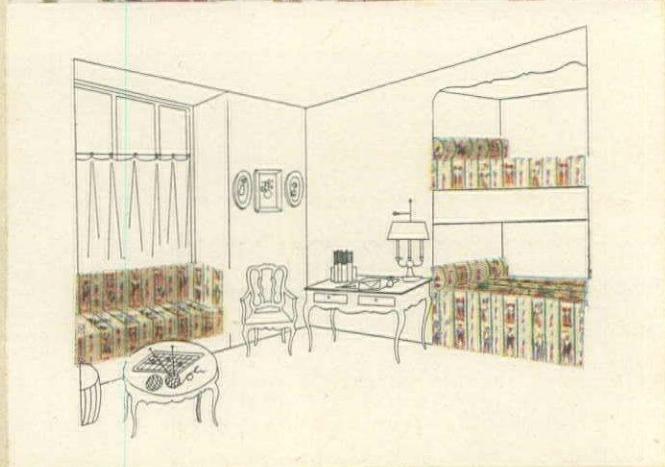
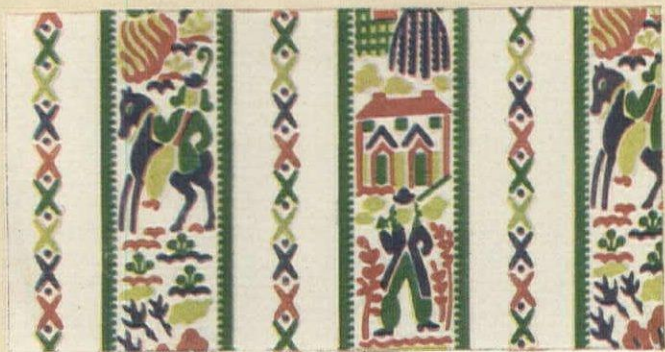

WOULDN'T your daughter like these pretty peasant stripes, in sophisticated colors, for her room?

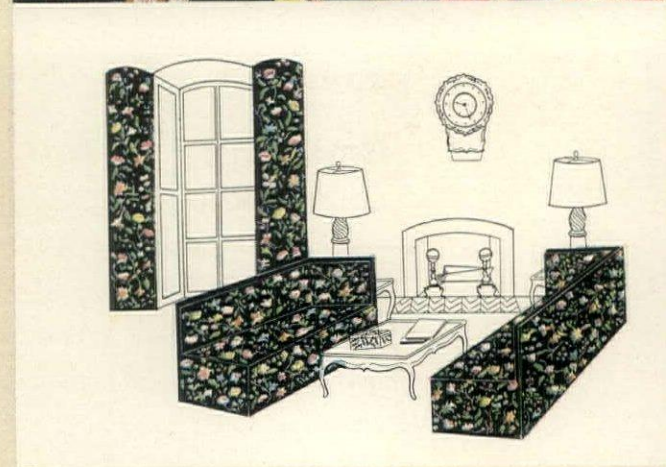

DID you ever think of making your sitting room smart and cool with a flowered black chintz?

# Cool cuisine for hot weather

Gelatin dishes that will simplify life for the summer hostess

BY MARIAN MAEVE O'BRIEN

With this month comes that lovely lazy time that we've been looking forward to all winter; the foxgloves and the Canterbury bells are just beginning to come into their beauty in the annual bed and the long green spikes that have sprung from the lily bulbs are two or three feet high in the background. The trees are in full leaf now, and their shadows are long and dark and invitingly cool as the sun still soars high in the sky at cocktail time.

To most of us, this is a period of contradictions; we want to spend hour after hour beside the swimming pool, soaking up the good sunshine and resting our eyes

on the leafy canopy above us. We find summer evenings beautiful with a star-studded velvet dome above. But the evening is infinitely better with six or eight of the nicest people we know sitting around the table enjoying supper! We all know that even the summer sun won't invalidate that oldest of hostess axioms: i.e., that friends mean food and, in these days when most of us at least take a hand in the household chores, food means work. And work is the last thing we're looking for once summer is upon us. With this in mind, consider ways of having our friends and of feeding them well  
*Continued, with summer menus and recipes on page 213.*

*Opposite:*

**Chintz, all through the house** When you buy chintz, you are in good and historic company. For chintz was originally "painted or stained calico" and its name is related to the word for the small leopard-like spotted cat—the cheetah—and means *spotted* or *bright*. Ever since the Eighteenth Century in England, chintzes have hung (often unlined) in the drawing rooms of great houses. Today chintz has taken a new turn, while relinquishing none of its former distinction. By the Everglaze process, it has achieved a satiny surface which can be wiped clean, is sunfast, washable and not apt to wrinkle. This makes it practical for hard-wear rooms such as nurseries and kitchens. But it is still a decorative asset to formal rooms. Beginners in housekeeping will find these Everglaze chintzes suited to every part of the house. All three are 36" wide and \$1.50 a yard. Made by Kandell. At Macy's, San Francisco, California; Foley's, Houston, Texas; Jordan Marsh, Boston, Massachusetts, and the 66 additional stores which are listed on page 188.

# My little Indians

WOODEN Indians, or rather their great granddaddies, were the darlings of the Seventeenth Century. They were one and all of English origin and date back to tobacco's earliest days, the first actual Black Boy (to give him his proper title) dating from 1614. They were also known at the time as "Virginians," England's first and finest tobaccos having come from Virginia.

That America, in those days, was famed for its Indians, was a fact known to pretty nearly everyone. Likewise, it was generally known that Negro youths worked on the plantations. Thus, the carvers of these figures hit upon a happy compromise. The result: a beguiling little black boy, some two or more feet in height, garbed in redskin fashion, with a headdress and apron of tobacco leaves painted in brilliant colors. In his extended right hand he usually held small clay pipes, while neatly tucked under his left arm were carved rolls of tobacco leaves. Encircling his neck, in most cases, was a narrow colored band. This bore a tag or medallion, the symbol of the brand of tobacco advertised. Oak was the usual wood employed in fashioning these little boys, though now and again they were hewn from elm and occasionally birch. Their accustomed post was outside a tobacconist's door, several feet above the pavement, though sometimes they stood inside on the counter. Their owners often looked on them as mascots. To prevent theft, the "Boys" were fastened with a chain and padlock. Though a certain resemblance to their fellows exists throughout this friendly tribe, each boasts a distinction all his own.

In those days, signs were even more important than they are now. For houses then had no numbers, but were known by their own special emblems. A bunch of wooden grapes hung in front of a tavern and a wheat sheaf was the sign of a baker. The blue ball was a mercer's sign, and a knife advertised a cutler. Glovers hung out huge metal hands, while grocers favored sugar loaves. The barber's trademark was a shaving dish and the blacksmith's an enormous horseshoe. A carved and painted sheep was the woolen merchant's symbol; and a key of gigantic proportions the emblem of the locksmith.

Animals, birds and fish all played roles as shop signs, along with those of insects, *(Continued on page 186)*

The story of a disarming  
and decorative collection  
by Charles G. Shaw



CHARLES G. SHAW AND WOODEN COMPANIONS AT HOME

Surrounded by his possessions, Charles G. Shaw, painter, illustrator and writer, reads a book on ancient snuff jars, several of which may be seen on the window sill and table beyond him. The wooden figures, with the exception of the Highlander on the table, which he found in America, were acquired by Mr. Shaw during his many years spent in England.



YEARS OF COLLECTING RESULT IN A HIGHLY PERSONAL ROOM

The charm of the small living room, *above*, derives from the various collections that cover the walls, table tops and bookcases. The two wooden Indians flanking the Queen Anne clock are good examples of tobacco figures. On the walls hang montages in which Mr. Shaw combines playing cards with old colored prints. Hanging beneath the cupboard, *right*, is an ancient sign that once hung over the doorway of a Paris glove shop. Below it crouches a South African wood lion; on the top of the cupboard is one of the smallest Scotsmen ever made.

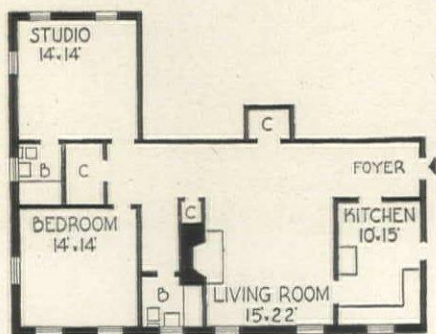

SCALE IN FEET 0 5 10 15 20 25

PLAN OF THE APARTMENT

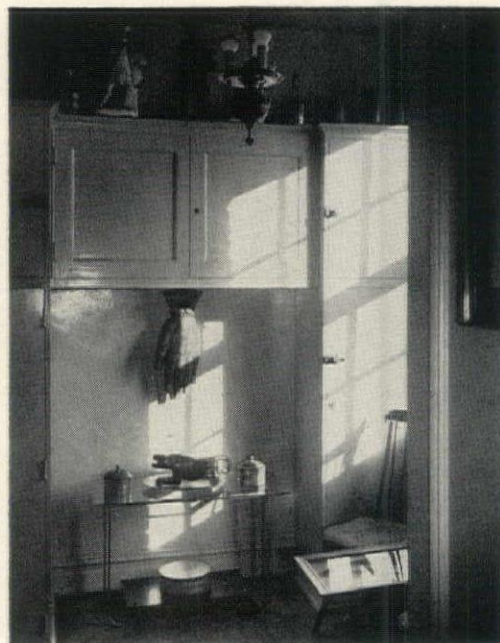

PARISIAN SIGN AND AFRICAN LION



A TRIO OF HAPPY HIGHLANDERS



A DRAMATIC ROOM ACHIEVED WITH COLOR AND LIGHT

Bold colors and shiny surfaces glow effectively when lit by individual pools of light rather than by general illumination. The walls of Michael Lowe's living room are chocolate brown, the couch is covered in natural pigskin, while the Chinese tables have been lacquered deep green. Floor and lampshades are black.

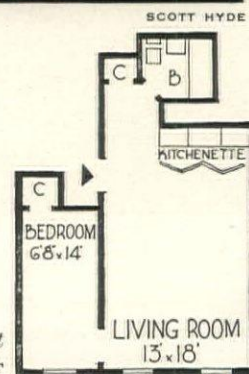

Right  
PLAN OF THE APARTMENT



# Set for a party

The apartment of an artist who  
lives in two rooms and

likes to give informal dinners

Mr. Michael Lowe decorated his New York apartment primarily as a setting for entertaining. Since he works during the week in the art department of a magazine and spends week ends out of town, either flying or skiing, the amount of time he uses his apartment is negligible, and that mainly at night. So he planned a décor that would look its best under artificial light, using a formula popular with night clubs, of dark walls and subdued lighting. This formula also served to minimize the undistinguished architectural features of a remodeled brownstone, and made it possible for Mr. Lowe to obtain a rich effect without expensive accessories. To bring in a bit of the outdoors of which he is so fond, he has filled his window sills with pots of ivy, and, on a large folding screen, reproduced a jungle scene after a painting by the French primitive artist, Henri Rousseau. Next to the screen, augmenting its leafy character, he has placed a large plant. While glamorizing his apartment, Mr. Lowe has seen to it that each piece of furniture serves a purpose, sometimes two. The cushions of his pigskin couch, for example, are covered underneath with ticking so they can be turned to form an extra bed when one is needed.

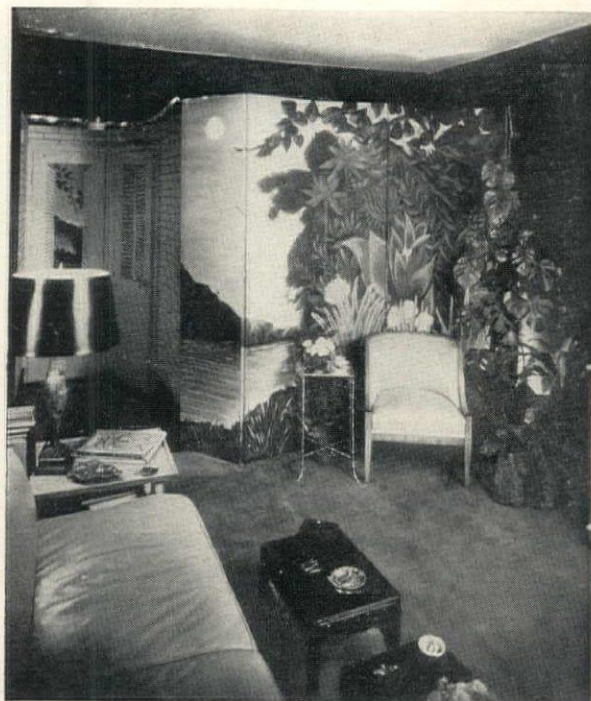

KITCHEN CAMOUFLAGE ADDS BUCOLIC NOTE

The screen which hides the kitchen was painted by Mr. Lowe after a canvas by Henri Rousseau. Behind it, at the left, can be seen the kitchen wall covered with white brick paper.



HOST AT WORK

While his guests enjoy their drinks, Mr. Lowe cooks dinner for them. If he has forgotten an ingredient, he need only glance at recipes scrawled on screen.

MIEHLMANN



MAKING THE MOST OF A LITTLE SPACE

With the exception of two Chinese tables, the furniture in the narrow living room is placed near the walls to increase sense of space, and to allow a traffic lane from kitchen to bar table between the windows.



DARK GREEN UNIFIES BEDROOM

The walls, the inside of his desk and the bed cover are all dark green, while the canvas curtains, reflected in the mirror and covering the end wall, are a pale yellow.

# LIVE TOGETHER

## and like it

Frederick Gutheim outlines the four phases of family life  
and tells you how to plan for them



THE EARLY YEARS:  
TWO YEARS TO PLAN FOR FORTY

**B**ETWEEN the moment you say "I do" and the arrival of a hospital nurse bearing the red-faced, wrinkled-up bundle that is yours, you have—so the punch cards say—something on the average of two years. These brief early years are your chance to prepare for the 40 years of family living that lie ahead. They are your chance to learn how to get the most from family living, to avoid its pitfalls, to enjoy its pleasures. Some would even say in these years lies your only chance. The earlier experiences of courtship can be written off as a dead loss—interesting, even memorable, but irrelevant as a background to family living. With the arrival of your first baby, you will have embarked on a new career so full of the immediate and demanding NOW, there is little time for the past, the future or even for regrets!

During the early years, husband and wife should decide what they want as nearly as they can. Your goals for family living cannot be a self-centered, individualistic catalog of interesting things *you* want to do. Husband and wife must plan together. Both want a large number of things. Each must share sacrifices and responsibilities. If you want to enjoy the security and the happiness of family living, you must face from the beginning the fact that each of you will have to give up some things you individually want so that you may have what you want together.

Don't rush off with the idea that you can plan the early years as one neat package. Up to a point you can—and should. But take a quick look at the whole span of family living. The estimated 40 years of marriage divide themselves into four periods, three of almost equal length. Each has a form and a flavor of its own. Each has its own problems, its own potentialities. If you master the problems, you can make the most of what each period offers. That's the "why" of your planning. So much for the early years.

Now come the *crowded years*, lasting from the birth of your first child until the



THE CROWDED YEARS:  
NIGHTMARE FOR THE UNPREPARED



FAMILY WITH A PLAN:  
THEY KNOW WHERE THEY'RE GOING

youngest child is in school. If you have three children and space them two years apart, you can readily calculate that one-third of your whole married life will be dominated by the cares and responsibilities of pre-school children in the home. You will learn that the house belongs to those who live in it, and especially to your children. Next come the *peak years*, lasting until the youngest child has left school and gone to work, or has married and left home. This is the time of teen-agers, a period of hollow legs, intense social life, approaching adulthood and courtship. Finally come the *later years*, which average a third of your life, and are steadily being lengthened by medical science. During these the husband and wife are apt to be alone again.

To make the most of your money, your time and the space you have to live in, the early years ought to be used for learning and preparation. Concentrate on mastering the budget, the schedule and the plan. These will be with you the rest of your life. Budgets help you get more for your money. Schedules help you get more time. Planning helps you make the most of the space you have to live in. But to use these tools to advantage you have to know what your family wants out of living. The early years are the time to make your decisions, to establish goals for living, to set the patterns, form the habits, buy the equipment, learn the things that will carry you to these goals.

Build on this foundation securely. Make your reality match your hopes. Your own thinking, requirements and plans are the origin of your home. If you anticipate wisely, your house will be flexible in plan and arrangements. It will change from time to time with different activities, as your needs change. Your house will be planned to minimize waste and will contain no unused space. It will make each household activity convenient. It will be divided into centers of family living. It will have a work center, a living center and sleeping areas, no matter if there is one room or many. It will have a place for play and for repose, places for getting together and for being alone. All this will be your house, whether you rent, buy or build—if you know what you want, if you *plan it that way*.

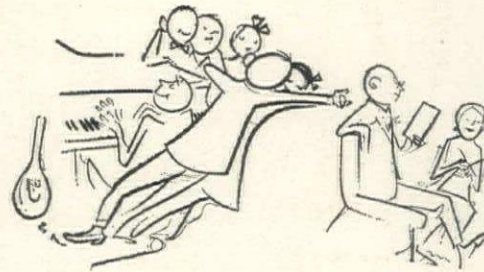

THE PEAK YEARS:  
RAISING MERRY BE-BOP AT HOME

On the next 16 pages  
—houses planned to cope  
with 40 years of marriage



SHULMAN

OUTDOOR SITTING ROOM, tucked into the curve of the hill, is the Spillmans' favorite retreat. It is sheltered from the road by a screen of planting and the house itself. Main story can be reached by the stairs at left, or a ramp off the hill.

## A house for the early years

This tiny tree-top house points the way to a new, uncomplicated way of living for a young couple

MR. AND MRS. GEORGE SPILLMAN, *owners*

GORDON DRAKE, *architect*

YOUNG marrieds often think only in terms of renting, because owning their own house seems hazardous while their future is still unsettled. But many young people have found that if they build a simple little house patterned to the needs of other young couples (as well as their own) it can be sold without difficulty when more space is needed. This house in Los Angeles by Gordon Drake is a case in point. It was designed for one couple, built by another and is now owned by Mr. and Mrs. George Spillman. Although frankly money-saving, the house is not a scaled-down version of more affluent living. Instead, it concentrates on the essentials, and even makes a

virtue of its economies. The property was inexpensive, a pocket of thickly wooded land cornered by rock cliffs on the north side of a precipitously steep road. To avoid a dark ground floor, and because the buildable area was just 30 by 35 feet, the house was raised high into the tree-tops for sun, view and privacy. The main floor is only 15 by 39 feet, but few partitions, much glass, variations in ceiling height, built-in furniture and a balcony extend its dimensions. The materials are simple—fir, plywood, hardboard and brick—but they are used with an imagination which, together with its ingenious design, won Second Prize in HOUSE & GARDEN'S 1947 Awards in Architecture.

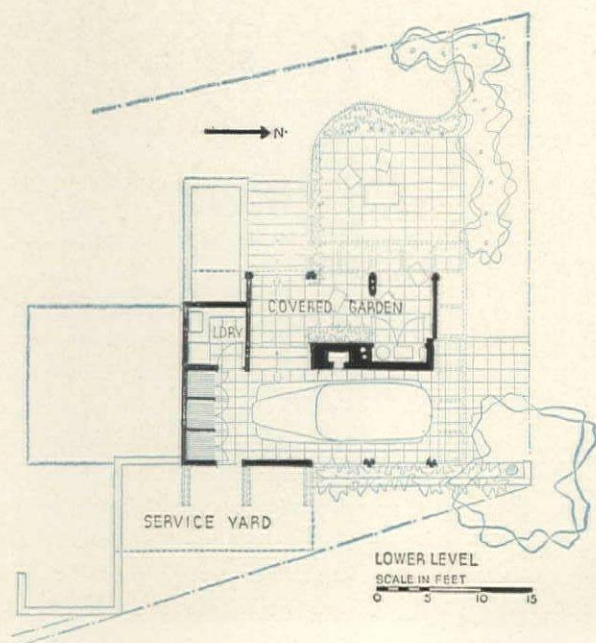

THE LOWER LEVEL service area is screened from the garden by a large masonry pier containing an ash pit for the fireplace. A fireproof closet (2½ by 5½ feet) for water heater, gas and electric meters, also has a storage rack for garden furniture.

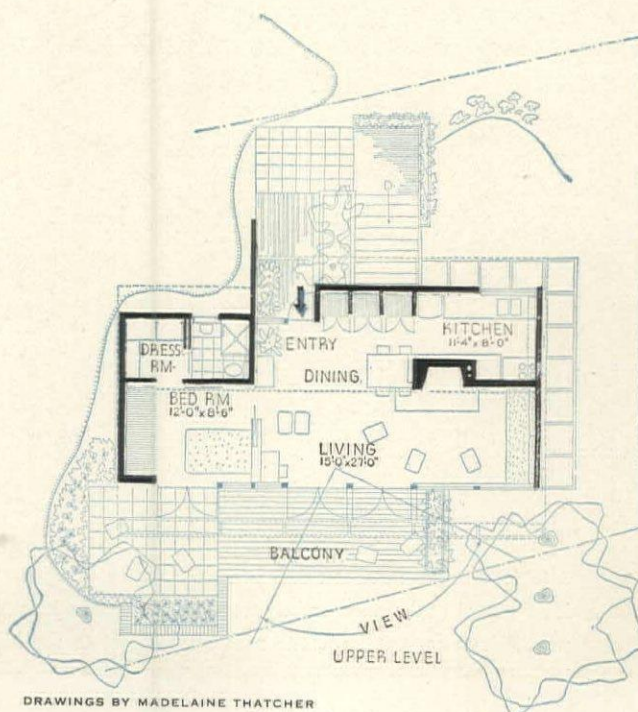

DRAWINGS BY MADELAINE THATCHER

THE UPPER LEVEL is two main rooms separated by a partition containing a bookcase and desk on the living room side and a headboard on the bedroom side with a sliding door at one end. A tiny garden terraced into the hill opens off the bedroom.



LIVING ROOM is high in the treetops, open to the sun and view, but hidden from the road. It gains space from its full-length balcony and a series of different ceiling heights which focus the eye outdoors. Bedroom is at the right.

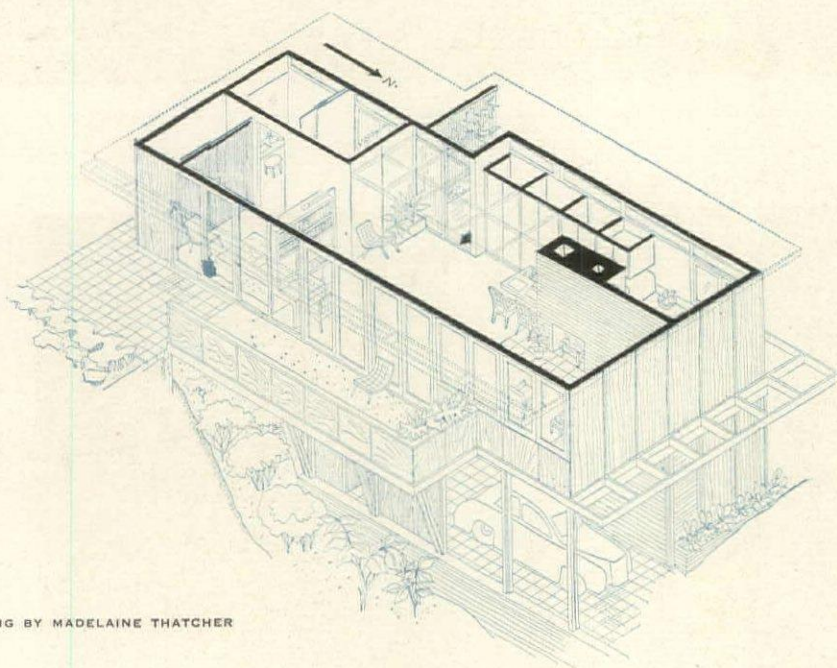

DRAWING BY MADELAINE THATCHER

ANCHORED at one end to a ledge in the cliff, the living story is supported at the other end by wood posts braced with plywood. From carport level, the road rises 8 feet to the hill back of the house. A ramp makes a bridge to the entrance.

### Materials and Equipment

- FOUNDATION: Reinforced concrete.
- EXTERIOR WALLS:  $\frac{3}{8}$ " exterior plywood—U. S. Plywood Corp.
- ROOF: Built-up—The Flintkote Co.
- INSULATION: Kimberly-Clark Corp.
- DOORS AND WINDOWS: Custom built.
- GLASS: Libbey-Owens-Ford Glass Co.
- INTERIOR WALLS: U. S. Plywood Corp.
- CEILINGS:  $\frac{1}{2}$ " composition board—The Celotex Corp.
- FLOORS: Grass matting; tiles in kitchen and bath—Gladding-McBean & Co.
- HARDWARE: Schlage Lock Co.
- PAINT: The Sherwin-Williams Co.
- LIGHTING FIXTURES: Kurt Versen Co.
- HEATING SYSTEM: Panelray Infra-Red Gas Wall Heater.
- PLUMBING FIXTURES: American Radiator & Standard Sanitary Corp.
- KITCHEN EQUIPMENT: Cabinets, custom; tile counter tops—Gladding-McBean & Co.; range and refrigerator—Frigidaire Div., General Motors Corp.
- FABRICS: Goodall Fabrics, Inc.



THE PLAN was determined by the land, a small wooded canyon west of Los Angeles. Because the lot is small and boxed in by cliffs, the house was raised above ground level; garden and service areas were fitted underneath.

SHULMAN



MAIN ENTRANCE on the upper level is reached by a short ramp which bridges from the hill. Lighting is above glass squares in ceiling.



KITCHEN work surface extends as serving counter and terminates in dining table. Sitting room is on other side of fireplace wall.

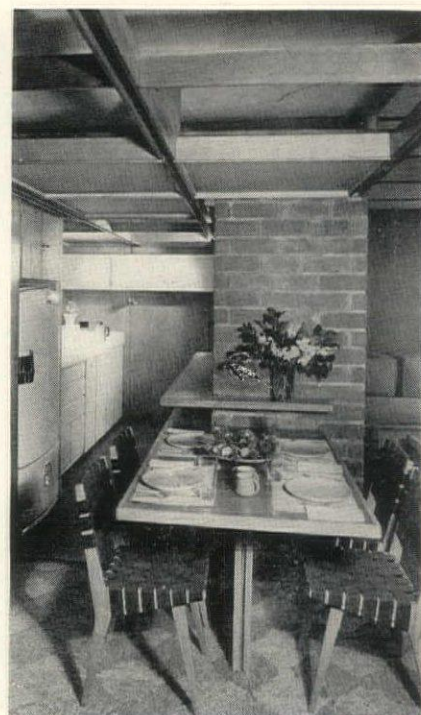

DINING, kitchen, entrance areas have ceiling trellis to suggest separation from rest of room. Glazed sections seal lighting.



HOUSE COMPLEMENTS THE HILLSIDE. It cuts neatly under the trees, is in harmony with the natural woodland. The terrace and most of the rooms look over the Moores' tree-shaded picnic table to Lake Washington.



HOUSES continued

## A house for the crowded years

A couple with young children discovered where to spend and where to save in a small house

THE Bliss Moores have found that sound planning is as good as found money, if the planning is realistic. In 1944 they could find nothing to rent and little with which to build, but their two-year-old son, Bliss, had to have a home. So the Moores took inventory. Their limited budget was balanced by the following assets: a two-and-a-half-acre property bordering Lake Washington, just 20 minutes from Mr. Moore's Seattle office; a willingness to do part of the work themselves; and a foresight into how they wanted to live now and later on when their family and budget expand. Architect Moore's interim answer is the minimum house shown on these four pages. It will retire to the role of guest cottage when they build a larger house for themselves higher up on the hill. Since children dominate the schedule of the growing young family, the Moores' major investment was in good mechanical appliances which will also serve the future house. The structure, built around this core, is of simple local materials in stock sizes chosen for economy and easy upkeep. But the plan is what makes it work. Comfortable living is combined with an intensive use of space (five rooms in about 18 by 40 feet). The house cost \$5 a square foot to build in 1944. The design received special Honorable Mention in HOUSE & GARDEN'S 1947 Awards in Architecture. More information on page 188.

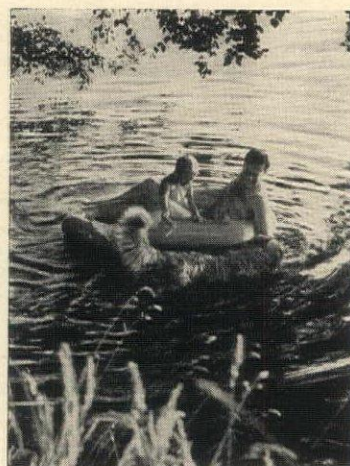

LAKE WASHINGTON is at the foot of the slope below the Moores' house.

BLISS MOORE, JR.

*owner-architect*

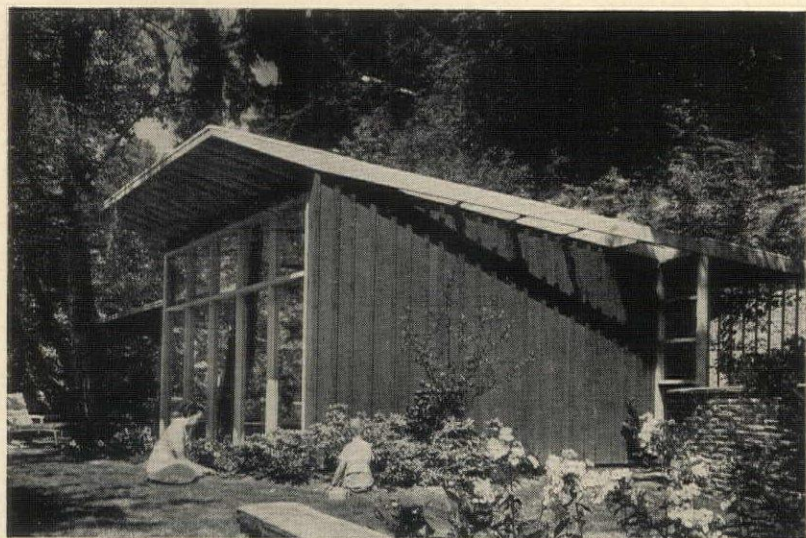

THIS HOUSE, with its warm, unassuming quality, is keyed to a growing tradition of informal living which is especially successful in the Northwest. During the outdoor season, Mrs. Moore serves dinner out on the terrace which overlooks the lake.



BARN RED board-and-batten walls and clear yellow trim look cheerful in Seattle's frequent foggy winter days. The informal landscaping by Cash M. Beardsley, is appropriate to the setting, requires little care.



LIVING ROOM is large for so small a house, faces 15 feet of glass wall to the lake view through the trees. Open on two sides, the fireplace lends cheer to living room and kitchen alike. Utility room and kitchen may be closed off with curtains of split bamboo suspended from a ceiling track. There are bright color accents: emerald green chairs in the living room, persimmon counters in the kitchen.

DEARBOR

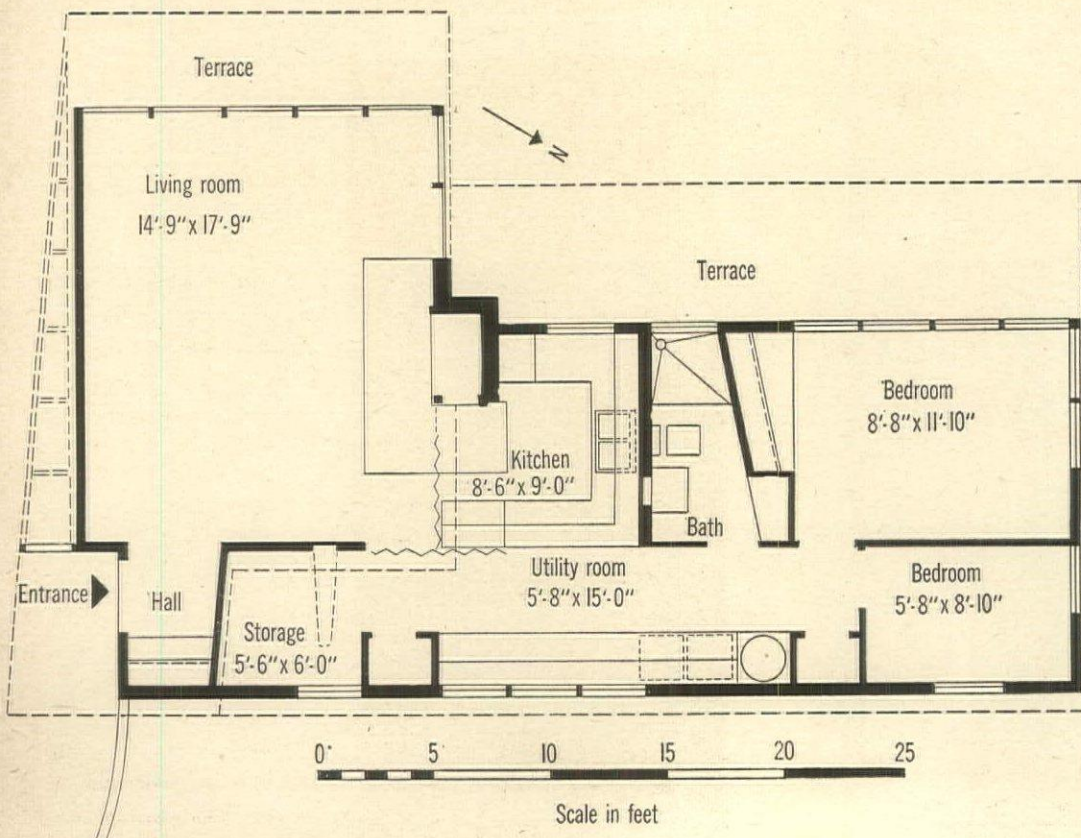

SMALL HOUSE, *left*, does not mean small living. The entrance is sheltered and does not open smack into the generous-sized living room. In bedrooms, at the opposite end of the house, sound is muffled by closet walls. The passage from living room to bedrooms was made extra wide to hold a laundry, workshop, cabinets, bulky storage and seating space for the breakfast counter, which separates the hallway from the kitchen (detailed analysis is on page 188). The angled wall borrows unused bathroom space for storage in bedroom.

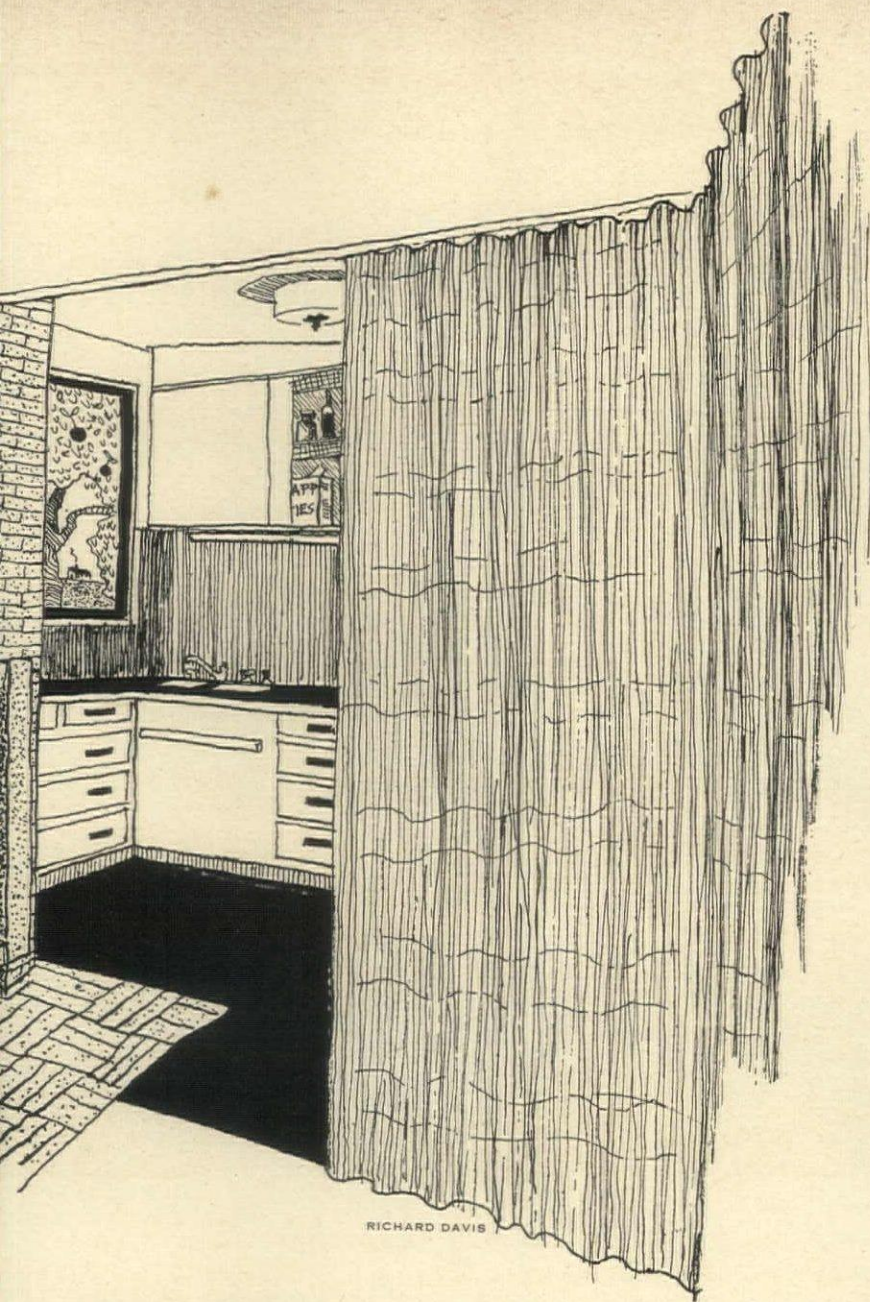

RICHARD DAVIS

LAKE WASHINGTON forms a waterway for people who live along its shores. The Moores' guests often arrive by boat or amphibious plane and anchor at the little private dock. The view to the lake determined the placement of both the interim cottage and the larger house (its location is shaded in the plan) which will be built in the future. Because they didn't want the cottage to obstruct the view from the main house, the Moores built it on a natural ledge, which is notched into the hillside and rises abruptly 20 feet high to form a screen behind the house.

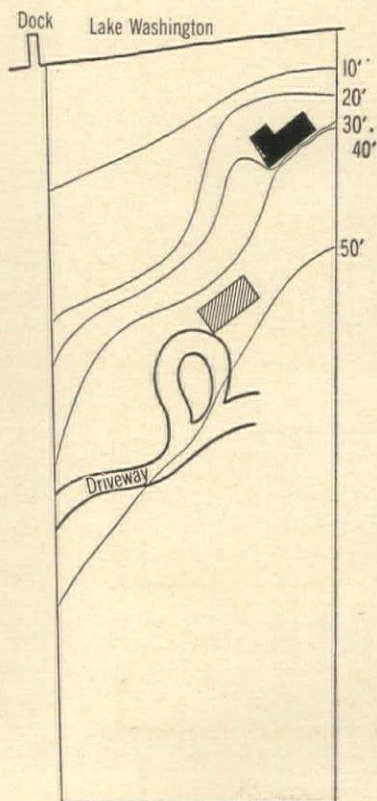

0 50 100  
Scale in feet



8 A. M. 147

Breakfast is assembled quickly with everything in easy reach. The counter is between the kitchen and utility hall, has ample knee room so that people may sit comfortably.



10 A. M.

Sand-box play fills many of young Bliss' morning hours. While preparing lunch, Mrs. Moore keeps a watchful eye on her two sons from kitchen window overlooking terrace.

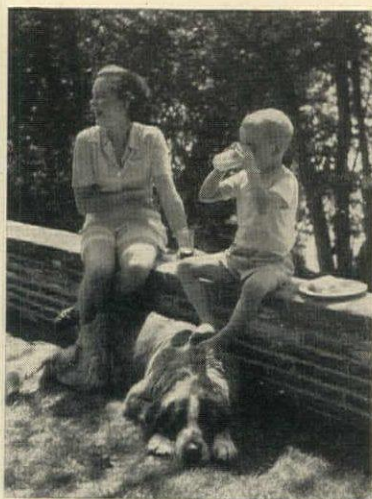

NOON

Mrs. Moore, and young Bliss enjoy lunch out on the terrace. Brick wall, built for privacy, is low enough for adults to sit on, but high enough for children's safety.



4 P. M.

Grass terrace is trimmed with the help of young Bliss. Projecting eaves of the roof shade the wall-wide windows when summer is high, but admits the lower sun of winter.

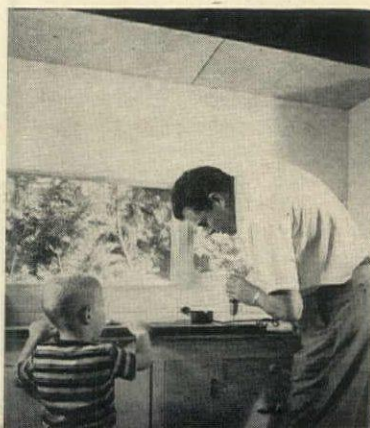

6 P. M.

The workshop in the utility hall is a late afternoon retreat for both father and son. Mrs. Moore may join in the conversation while she prepares dinner in the kitchen beyond separating counter.

# A house for the peak years



MR. AND MRS. ARTHUR DETTNER, *owners*    ALBERT HENRY HILL, *architect*

Because it adjusts gracefully to the varying needs of three age groups, this house offers many ideas for families with teen-age children. It won an Honorable Mention in HOUSE & GARDEN's 1947 architectural awards.



STURTEVANT

THIS HOUSE, high in the Marin Hills, 20 miles north of San Francisco, affords the most complete kind of living today. Cheerfully dualistic in personality, it turns inward to a pool, opens outward to a view of Mt. Tamalpais. It spreads its wings around patio and pool to break prevailing winds; lets you step outdoors from major rooms. Designed for Mr. and Mrs. Arthur Dettner by Albert Henry Hill, the house appears on our cover.

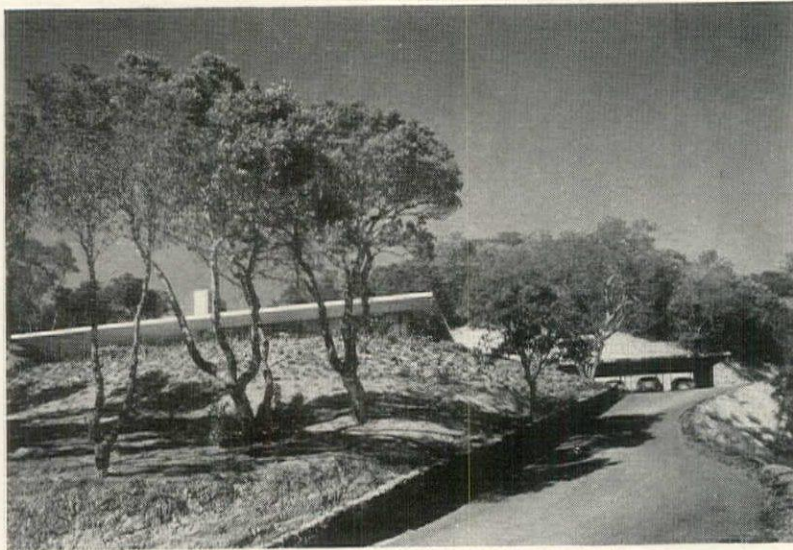

STURTEVANT

FROM ITS HIGH PLATEAU the house has a wide-angled view of surrounding mountains; but from the drive below all you can see is the long sweep of eaves topping the bank.

Zoned two ways:  
for companionship within the family,  
for privacy of the individual

MANY yardsticks have been devised to measure a good house, but the best rule of thumb is to ask the people who live in one. Mr. and Mrs. Arthur Dettner, whose house in Ross, California, appears on these six pages, feel that they have exactly what they want, a house that holds the essentials of good living. "It is friendly and welcoming. We think it is beautiful," they say. Although not large for a family of five—parents, two teen-age boys and a grown son—it uses its natural assets to make the house seem large. And every member of the family has a share of privacy.

The architect, Albert Henry Hill, understood the owners' desire that their house afford easy companionship within the family. He designed the patio as an outdoor common room at the heart of the house. Also recognized was the parallel need for privacy. The three bedrooms are widely dispersed and have separate entrances. Near the pool the youngsters have a playroom which serves as their living and guest room. It has a soda fountain and laboratory for "ham" radio.

Nearly half the house is outside of its walls. The Dettners asked for a layout with as many outdoor

rooms as their hilltop would hold. Except for the three bedrooms and kitchen, inside and out seem to merge. Architect Hill has used various devices to heighten the illusion. He has allowed the paving of garden paths to continue indoors as the floor of sunroom, entrance hall and passage to kitchen. Flagstone patio steps pass through the house to the terrace on the other side. Sheltering eaves are extensions of ceilings. A panorama of the valley and mountains, captured by 76 feet of glass walls, stretches out on two sides.

The house is wedded to the land. Color and texture of materials are true to the rocks and trees of the hillside. Warm tones of redwood, cedar and pine are in character with the trees of the property. Gray-gold Carmel stone echoes the shale bank behind the house.

Entertaining is easy because the house adapts itself to large or small parties with equal grace. Often parents and children entertain simultaneously: the former at the sunroom bar, the latter at the playroom soda fountain. Their friends like the house so well that the Dettners entertain frequently. A guest cottage is planned for a point below the house. (see plot plan).

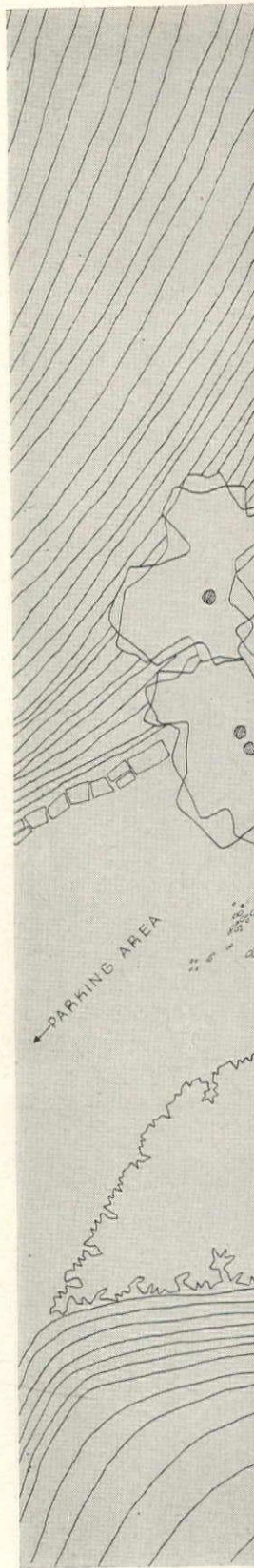

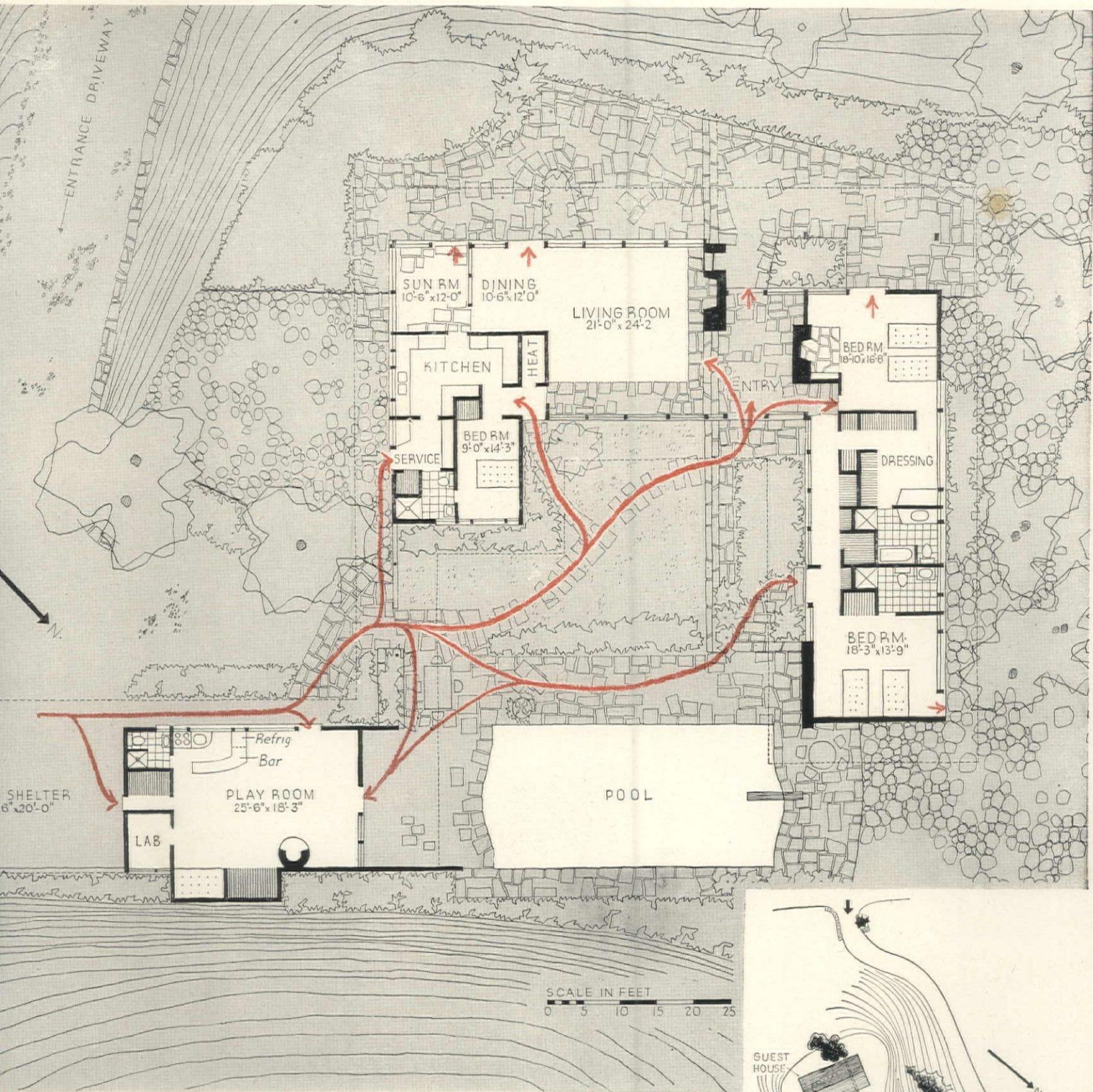

DRAWING BY MADELAINE THATCHER

NOISE AND QUIET are separated in the house; bedrooms are isolated from living areas and from each other. Off by itself is the children's playroom where they have their own radio workshop and ample storage for hobbies; as well as a ping-pong table, roll-out bed and a little bathroom. There is even a small soda fountain. The red lines on plan show the outdoor paths which permit the family's three age groups to reach their bedrooms without tracking through the house. Service and playroom entrances by-pass the patio. Entrance hall leads directly from patio to living room and terraces. When the older son marries, his room (south of the patio) will become a guest room or study. Small red arrows in the plan indicate doors leading to three terraces. For more details see page 184.

PLOT PLAN showing where guesthouse will be built.

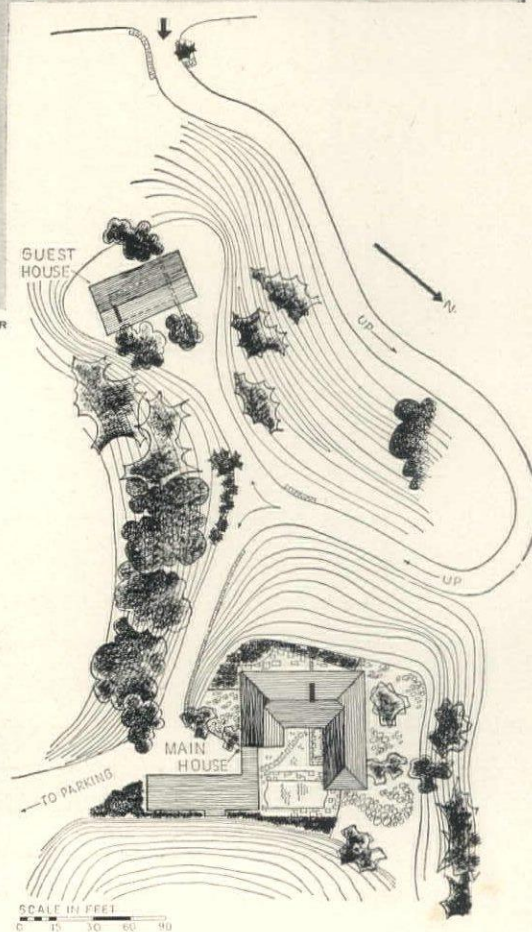

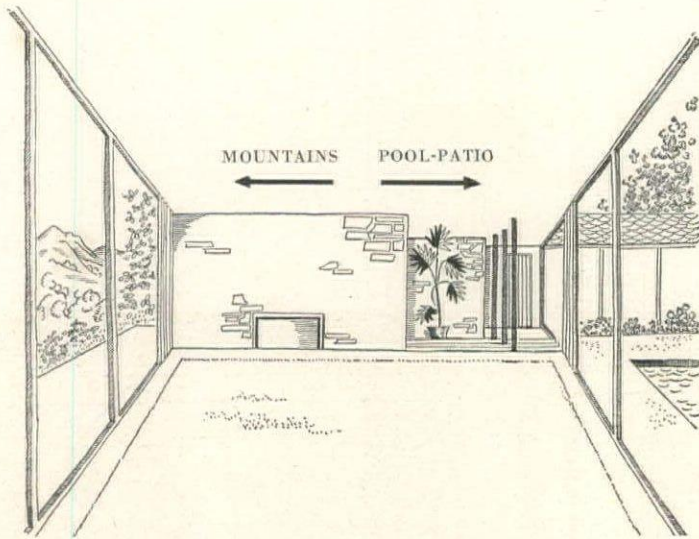

GLASS WALLS on two sides of the living room parallel two views: one is expansive, the other intimate.

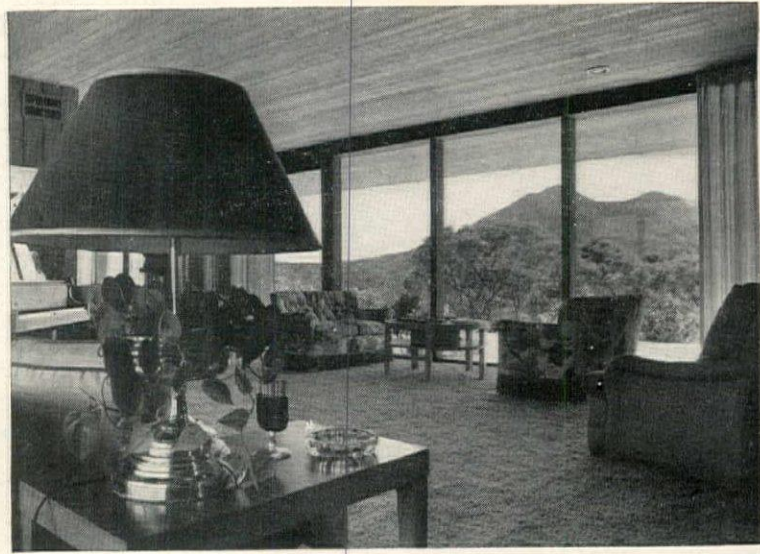

BROAD VIEW of Mt. Tamalpais is the focus of the living room. Pine ceiling, stained dull gold, extends outside as 8-foot sunshade for terrace and windows. Away from the sun, at left, is a sounding wall for the piano.

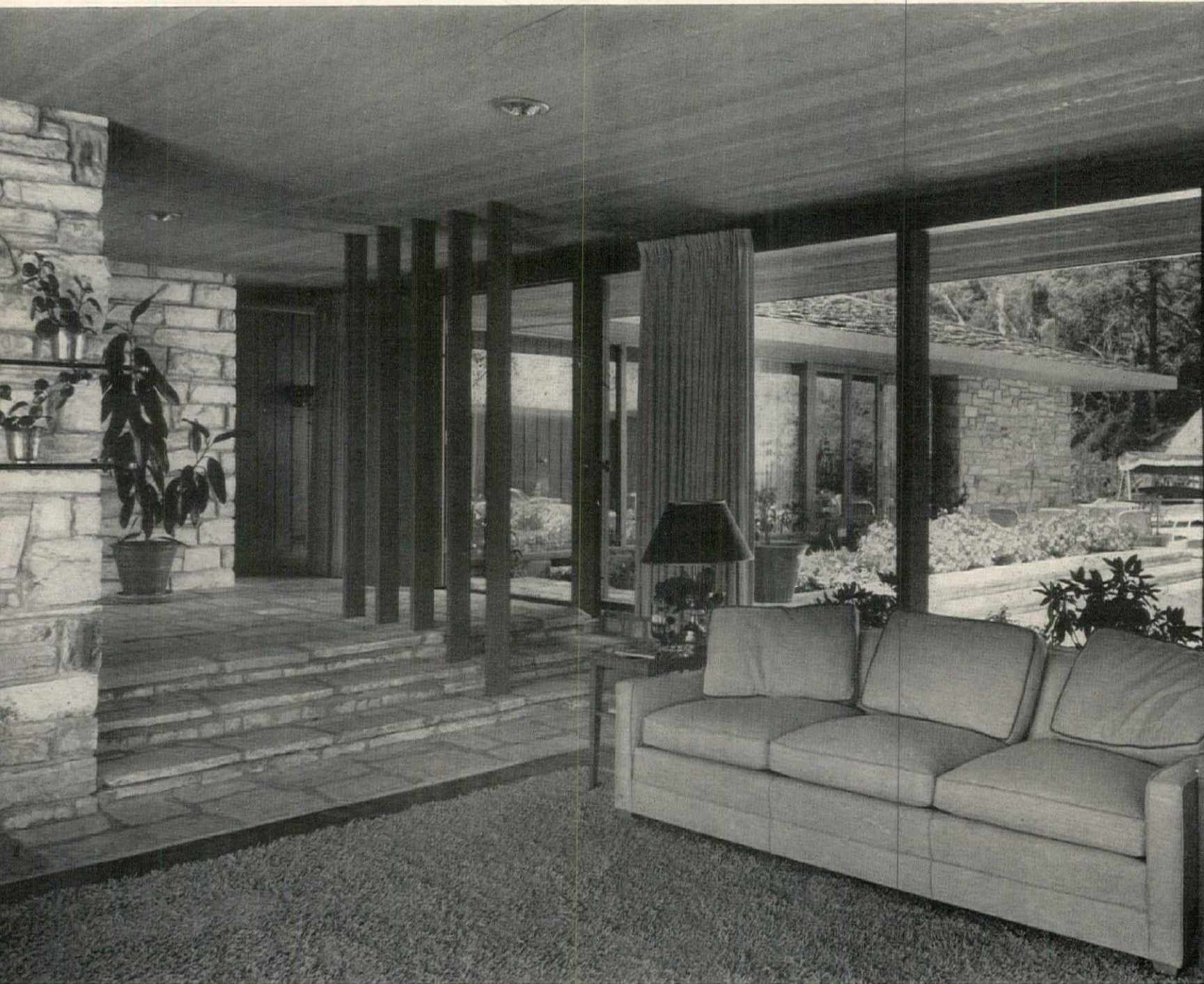

INTIMATE VIEW of patio and pool is pleasant contrast to panorama of mountains. This is the quiet part of the house, separated from the playroom by the width of the patio. Row of columns and flagstone flooring indicate passage to east wing. It by-passes the living area. Glass flower shelves are set in masonry wall.





MASTER BEDROOM with recessed fireplace makes a pleasant sitting-room retreat. The colors—gray, rose, green and café-au-lait—harmonize with the natural tones of wood and stone.



SUN ROOM was intended for morning meals only, but the Dettmers like it so well that all indoor meals are served here. Glass panels, curtains, separate it from living room.



DRESSING ROOM off master bedroom is also guest powder room. It may be reached from entrance hall by a short passage lined with coat closets. Windows face redwood grove.



MASTER BATHROOM is in a compact block (28' x 13') including dressing room and two bathrooms. Storage (150 sq. ft.) acts as soundproofing between bedrooms.



## A house for the later years

This five-room house, all on one floor, simplifies living for a couple whose grown children have their own homes

**G**RACEFUL living and limited space are seldom boon companions. But they get on famously in Mr. and Mrs. A. Freydberg's fieldstone Colonial house. Designed for the owners after their three sons had married, it is small because they wanted less upkeep, less responsibility in the years ahead. They wanted to be free to travel, to come and go. At the same time they wanted a house of grace and character. They have achieved it here. Good floor planning and site planning provide amenities to turn household wheels smoothly, eliminate friction points. The entrance hall acts as a buffer to outside activity; the living room is where it cannot be a traffic lane; a pantry bars kitchen noises and odors from the adjoining rooms. The sleeping wing, segregated from general rooms for quiet, has ample storage, a bath for each bedroom.



NORTH SIDE of this traditional stone house in Scarsdale, New York, is turned to street.

MR. & MRS. A. FREYDBERG, *Owners*

BENSON ESCHENBACH, *architect*

W. LEE MOORE, *landscape architect*



GARDEN is on south side. Porch solarium (sash is removable in summer) and wide living room window (left) open onto it. Terrace is next to living room, overlooking formal annual garden. Nicely detailed Colonial fences, windows, doors contrast pleasantly with the simple fieldstone house walls.

LEPPERT

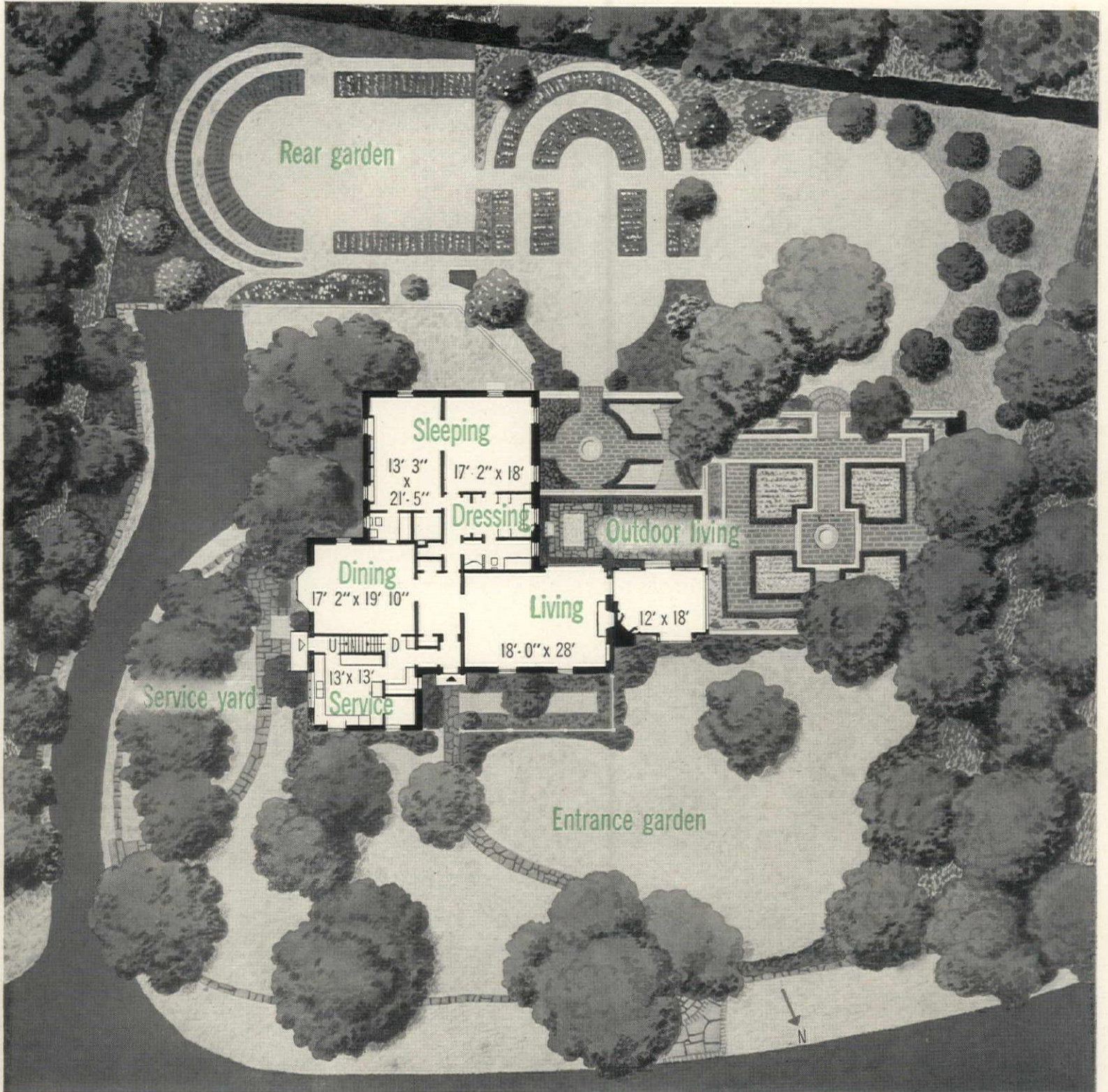

DRAWING BY WALTER YOUNG

Good outdoor planning,  
good indoor planning,  
go hand in hand

ENTRANCE GARDEN gives privacy to house front. Winding path, landscaping, picket fence, door yard create good approach. LIVING ROOM has three exposures and privacy from rest of house, is adjacent to gardens, summer porch and winter solarium. DINING ROOM is sizable and separate from other rooms, an asset when entertaining. A large bay window extends to the floor. SERVICE SPACE includes a snack corner out of the way of kitchen activities. Pantry increases kitchen storage facilities.

SERVICE YARD between kitchen and drive, separate from outdoor living facilities. Garage (under bedrooms) has motor court. SLEEPING ROOMS enjoy cross ventilation, have closets, baths, between them and household noise. Maids' rooms upstairs. OUTDOOR LIVING includes flagged terrace next to living room, boxwood-bordered, paved garden, circular fountain court. REAR GARDEN in formal pattern, uses tall trees, lilacs, laurels for summer privacy. Annuals, vegetables in semi-circular beds.



## Why thousands of dealers who know recommend Balsam-Wool

It's important to YOU—in selecting an insulation for your home—to know why thousands of building material dealers all over the country so highly recommend Balsam-Wool. For these men know insulation from the *inside*. They have seen—with their own eyes—that Balsam-Wool provides lifetime comfort and fuel savings!

**High Efficiency—For a Lifetime**—How many times do you expect to insulate your home? Only once—if you're wise. Balsam-Wool is designed to *keep* its high efficiency throughout the life of your home—it's completely *sealed* in a tough windproof and moistureproof covering.

**Windproof—Moistureproof—Non-Settling.** Balsam-Wool is especially designed to defeat the three major enemies of insulation: wind, moisture and vibration. And the Balsam-Wool blanket, when applied in your home, is fastened in place not just at the top and bottom, but at the sides as well!

**Rigid Quality Control Protects You**—Precision methods, careful measurements, rigid inspection govern each step of Balsam-Wool manufacture. Every roll brings you the controlled quality that means lifetime comfort.

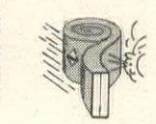

See your lumber dealer about Balsam-Wool or mail the coupon for further information.

# Balsam-Wool\*

THE SCIENTIFIC LIFETIME INSULATION  
REG. U. S. PAT. OFF.

Wood Conversion Company  
Dept. 113-58, First National Bank Bldg.  
St. Paul 1, Minnesota

Please send me full information on Balsam-Wool Sealed Insulation. I am a homeowner ( ), renter ( ), architect ( ), contractor ( ), student ( ).

Name.....  
Address.....  
City..... State.....



## How to understand BLUEPRINTS

A WORKING drawing of a floor plan is a bird's-eye view of a house with its roof removed. In addition to doors, windows and walls, it shows heating, plumbing and wiring systems. You can avoid expensive alterations by learning the shorthand of blueprints before your house is built.

First place a pencil at the entrance, walk it into your plan and travel from room to room, analyzing details in relation to your pattern of living. Plot traffic lines, and see that areas requiring privacy are off the beaten path, while those most heavily used are most easily reached. By the compass point, determine which windows will receive morning sun, and which will frame sunsets. Work out the interior arrangements in advance by placing scaled cutouts of furniture on your plan. Check placement of fireplaces, light outlets and the other elements, listed below, by their symbols. Forecast your gardening and drainage problems by studying plot plan contour lines, which show the rise and fall of the surface of your property. Below are some commonly used blueprint symbols.

|  |                         |  |                                  |
|--|-------------------------|--|----------------------------------|
|  | Plot plan contour lines |  | Thermostat                       |
|  | Stairway                |  | Radiator connection              |
|  | Fireplace               |  | Cement                           |
|  | Bath tub with shower    |  | Wood                             |
|  | Stall shower            |  | Concrete                         |
|  | Casement window         |  | Stone flooring                   |
|  | Double-hung window      |  | Electric outlets and connections |
|  | Doorway                 |  | Bell                             |
|  | Curtain separation      |  | Electric outlet on wall          |
|  | Folding wall            |  | Electric switch on wall          |
|  | Sliding panel           |  | Electric outlet on ceiling       |
|  |                         |  | Double electric outlet on wall   |
|  |                         |  | Telephone                        |



Home Heating First WATER HEATERS

It takes an automatic water heater to feed the extra needs of automatic washers. The gas-fired Rheem model in this modern laundry room is where streamlined housekeeping begins.

# BEFORE you buy a washing machine... better KNOW YOUR HOT WATER

**These cold facts about hot water will help you to get the most out of the new automatic washers...**

By *R. E. James*  
Heating Consultant

The new laundry and dishwashing machines are fully automatic. Push a button or turn a knob—that's all you do.

But the convenience they give you is tied up closely with your hot water supply. If you have to light up an old-fashioned heater, wait for the water to get hot, then find it turns lukewarm after your machines get going—or there's not enough to go around for all the hot water taps, your labor-saving system is not going to save much labor.

So before you buy any automatic washing devices, be sure to get *automatic* hot water first. The new automatic water heaters are as compact, self-operating, and easy-to-install as the appliances they will serve. And, in most cases, they'll cost you a lot less too.

**Dial For Degree**

Take the Rheem for example. You can put one in your kitchen, basement, laundry, bathroom. Once installed, the thermostat control is set to the temperature you want. Say, 140°. And from that point on, you needn't go near the heater again.

The Rheem-Processed corrosion-resistant tank is always filled with a reservoir of hot water; ready at a moment's notice. Here's why. Suppose your water heater has a 30 gallon tank. And you draw 20 gallons for a wash. Upstairs, Junior is taking a bath and he draws off 10 gallons more.

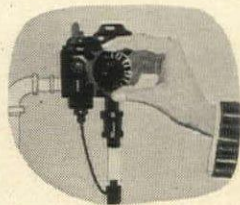

As You Like It

Does this mean if anyone else wants hot water he'll have to wait because you've already used up the 30 gallon capacity? The answer is no—the Rheem will continue to heat up incoming cold water at the rate of 42 gallons an hour.

**Be Wise, Check Size**

How much hot water you will get depends upon how big a tank you buy. And this, in turn, depends upon how many washing appliances you use and how big your family and house are. Your plumber can tell you exactly what size to buy. As for the upkeep, it costs no more per gallon to operate a big water heater tank than a small one.

Rheem makes automatic water heaters in a variety of prices and sizes for electricity, oil and all types of gas including the "bottled"



Mother's Helper

type. A new Rheem electric Table Top model, that looks like a cabinet, fits into your kitchen snug against the wall.

The gas and oil heaters have special controls that instantly shut off incoming fuel if the pilot light goes out. Actually, there's nothing for you to operate on any Rheem water heater—they all go on and off as necessary, and automatically conserve your fuel.

**Ask The Man Who Knows**

You get a written guarantee on every tank—and every water heater meets the specifications of The Good Housekeeping Institute, and The American Gas Association or The Underwriters' Laboratories, Inc.

Your plumbing dealer is an expert and knows exactly what to look for. And he can give you prompt delivery because Rheem is the world's largest maker of automatic water heaters with 9 plants in the United States.

**Rheem Manufacturing Company**  
Dept. HG-5  
11 W. 42nd St., New York 18, N.Y.

Please send me free helpful booklets on Water Heaters for  gas,  electricity,  oil.

Name \_\_\_\_\_

Address \_\_\_\_\_

City \_\_\_\_\_ State \_\_\_\_\_



Foreign affiliated companies in Brisbane, Melbourne, Sydney, Rio de Janeiro, Singapore, and Hamilton, Canada.

Mail This Coupon Today

# MECHANICS OF LIVING

Some of them are large, some of them small, but they have a common denominator in that each one will make life pleasanter for the home owner

It's GRAND to have some leisure  
In the kitchen for a change.  
It's GRAND to do your cooking  
With a double-oven range



It's GRAND to have one oven  
For the tempting foods you bake.  
It's GRAND to have another  
For a juicy roast or steak.



It's GRAND to know all courses  
Will be done at once, as planned.  
In other words, it's GRAND to use  
A double-oven GRAND!

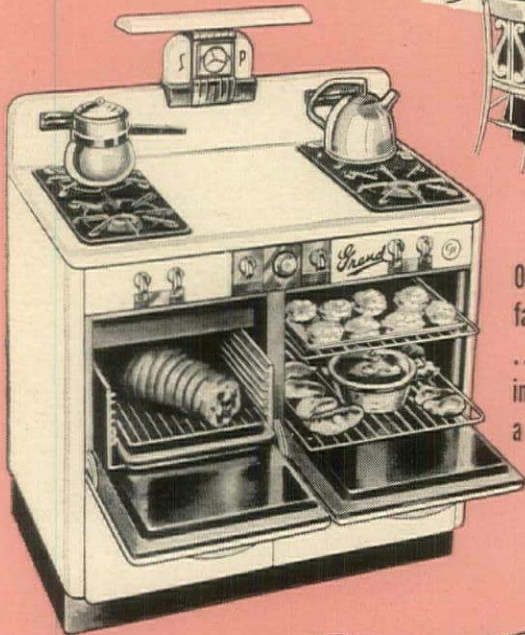

Only GRAND has the famous Charcol-ator ...cooks meats with infra-red rays, like a hot bed of charcoal.

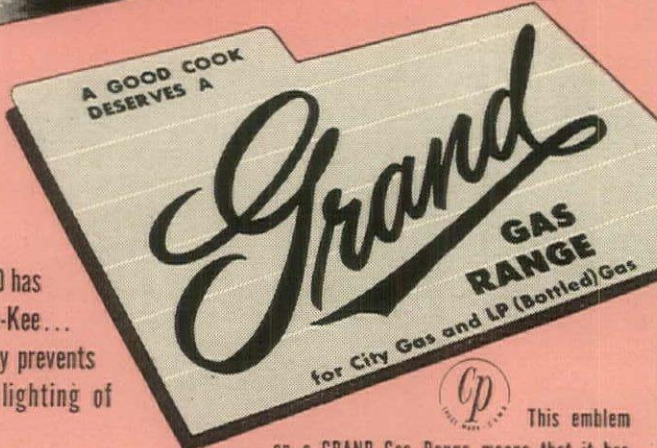

• Only GRAND has the Safe-Tee-Kee... turning a key prevents accidental lighting of burners.

This emblem on a GRAND Gas Range means that it has the 9 BIG FEATURES women want in a range, including COMPLETELY AUTOMATIC OPERATION!

GRAND HOME APPLIANCE CO.  
CLEVELAND 4, OHIO

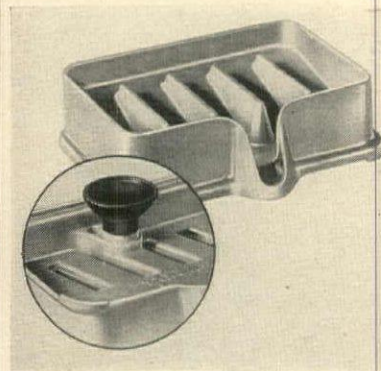

**Soap dish** made of plastic in red, green, yellow or black. An ingenious vacuum cup holds the dish where you put it. Very deep ridges really drain the dish so that the soap never gets gummy. Placed on the lavatory, tub or kitchen sink, it can be removed for cleaning and quickly replaced. 49c. Distributed by Dale and McCorkle, 6514 Selma Ave., Hollywood 28, Calif.

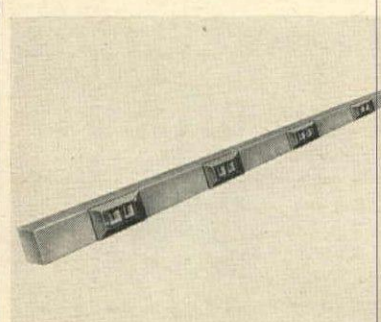

**Convenience outlets** where you want them are provided by this pre-wired molding. It can be run along the top of a baseboard, chair-rail, mantel shelf or built-in furniture, and painted to match the walls or trim. Long extension cords are unnecessary. Units 3 ft. long with outlets every 6 in. are \$4.70; 6-ft. unit with outlets every 18 in. is \$5. Wiremold Co., Hartford 10, Conn.

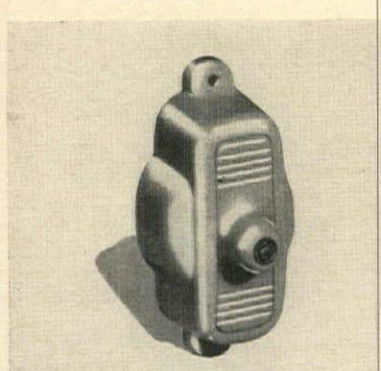

**Anti-fumble light** is mounted with two screws in the jamb of the door. The touch of a finger turns on light for finding the right key and then the keyhole. Needs no wiring connections—a tiny sealed mercury cell is said to last two or three years without replacement. Useful also in cupboards, closets, over the electric fuse box. Priced at \$1.25. All-lite Mfg. Co., Chicago 16, Illinois.

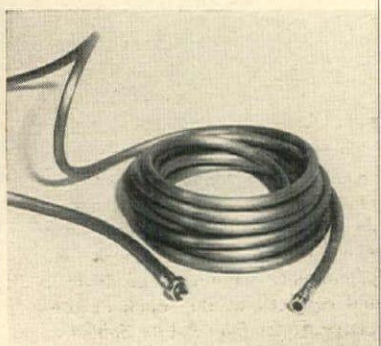

**Garden hose** weighs only 1/3 as much as the ordinary hose. It can be left in the sun or freezing cold and will not rot or crack. It resists chemicals, oil, grease, gasoline, acids and soap. Fittings are nickel-plated and machined brass. In 25-ft. lengths, at \$4.75 or 50-ft. lengths, \$7.95. Guarantee accompanies each. Industrial Synthetics Corp., 225 North Ave., Garwood, N. J.

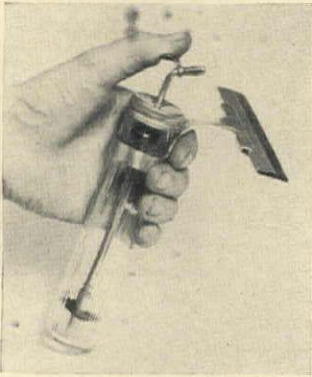

**Window cleaner device** makes it simple to clean mirrors, large modern picture windows or traditional-design divided panes. This unit eliminates need for cloths, pail, sponge and soap. Just fill the container with plain water and the rubber squeegee does the rest. It is small and light and easy to handle. 98c from Columbia Industries, 19th Ave. and 36th St., L. I. City 5, N. Y.

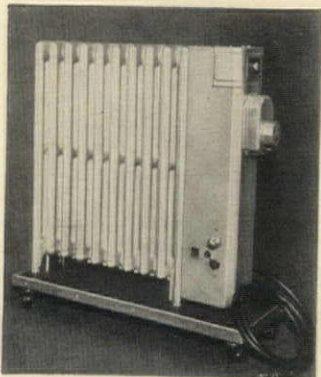

**Steam radiator** for chilly and rainy spring days. Plugged into 110-volt AC outlet, it will warm an average-size room in a short time. Radiator is mounted on a base with large casters so it can be moved readily from one room to another where heat is wanted. Automatically controlled by a thermostat. \$79.50. Terminal Hardware, 411 Linden Avenue, Wilmette, Illinois.

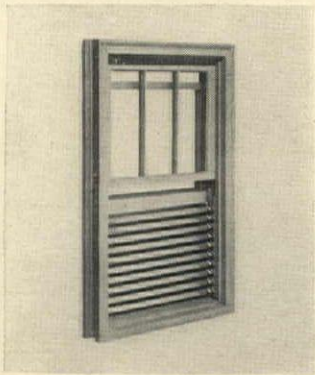

**Window ventilator** is adjustable to fit windows 2 to 3 ft. wide. The ventilator is made of aluminum and resembles a Venetian blind, allowing ventilation without drafts or any sacrifice of privacy. Rain does not enter because of construction. The ventilator does not interfere with the window, screen or storm sash. \$4.95. Bunsel Corp., Dwight Building, Kansas City 6, Mo.

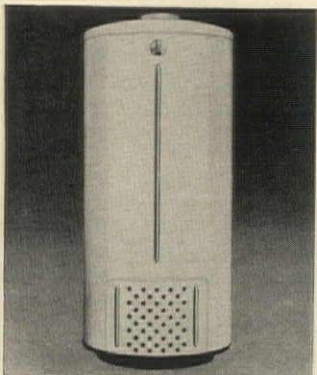

**Water heater** using oil has controls enclosed within the casing so they are tamper-proof and accident-proof. Rust and corrosion of the tank are prevented by the use of a magnesium alloy anode. Operation is economical—the smaller size will heat about 30 gallons and the larger heats about 45 gallons to any selected temperature from 125° to 160° F. J. L. Gillen Co., Dowagiac, Michigan.

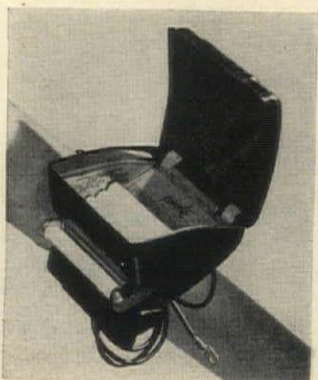

**Cigarette lighter** for the lone driver cuts down the possibility of accidents during the split second it takes to apply a match to his favorite brand. Easily attached to either side of the steering column, this handsome and fully automatic container produces a lighted cigarette at the touch of your fingertips. \$6.95, Pres-A-Lite Sales Co., 437 Chestnut St., Philadelphia 6, Pa.



*Light, bright and friendly*  
with  
**SMART CABINETS OF WOOD**



There's a friendliness about Kitchen Maid Cabinets that one senses immediately. You see it in the quiet, easy action of rustless aluminum drawers; in the gently sweeping contours of APPLIANCE STYLING; in the warmth and beauty of COMPOSITE CONSTRUCTION—hardwood plus new compositions.

**Many Convenience Features**

Kitchen Maid proves that a kitchen need not be cold to be modern and employs the finest materials and techniques to give you a kitchen that is friendly, and livable and packed with conveniences. It is moderate in cost, and is planned to your liking by America's oldest and most experienced kitchen organization. Send today for book of 10 model kitchens with plans.

**KITCHEN MAID**  
FIRST AND BEST IN  
**KITCHENS**

The Kitchen Maid Corporation  
385 Snowden St., Andrews, Indiana  
Please send colorful booklet containing 10 model kitchens with plans.  
I enclose 10 cents for handling.

Name \_\_\_\_\_  
Street \_\_\_\_\_  
City \_\_\_\_\_ Zone \_\_\_\_\_ State \_\_\_\_\_



## BRIDE'S MANUAL

## BRIDE'S SCRAPBOOK

continued from page 103

## SHIRRED EGGS WITH CHEESE

(Courtesy *Just a Minute* by Alice Wilson Richardson—The Procyon Press)

Toast bread on one side, butter well and place, toasted side up, in individual buttered ramekins. Edge each slice with ½-inch strips of Gruyère or rattrap cheese. Break eggs into each, sprinkle with salt, pepper and curry powder. Bake in a hot oven (425° F) for about 10 minutes.

## BISCUIT-HAM ROLL

Mix packaged biscuit dough as directed for standard biscuits and roll into an oblong ¼-inch thick. Brush lightly with melted butter and spread with 1 cup chopped boiled ham. Roll lengthwise like a jelly roll and slice into ½-inch rounds. Bake in a hot oven until browned. Serve hot.

## FROZEN SALAD

Partially thaw a package of mixed frozen vegetables (it contains peas, corn, string beans, limas) and place in a wooden salad bowl. Drain once to get rid of melting ice crystals. Serve cold enough to be still crunchy with a sharp garlicky French dressing. Or, if you want different proportions, buy the individual peas, corn, etc., packages and combine as you prefer, not forgetting that cauliflower and broccoli are good raw, too.

## EMERALD SOUP

(Courtesy *A Meal in Itself* by Mary Frost Mabon—Duell, Sloan & Pearce)

Stem and wash 2 lbs. spinach. Put in an electric mixer ½ cup canned chicken broth, ¼ clove mashed garlic and ½ of a small onion chopped as fine as possible. Turn to low speed and begin adding spinach leaves till mixture thickens, then cream it at high speed. Pour into double boiler and begin again with 1 cup milk, 1 cup light cream and the rest of the spinach, added slowly and churned first slow then fast. Add second batch to first, season, put in a piece of floured butter the size of a walnut. Heat slowly, then simmer for 5 minutes.

## HUSSAR SALAD

Cut into julienne strips 5 thin slices of boiled ham, 5 thin slices of tongue (canned will do), ½ lb. Gruyère cheese, 4 anchovy fillets, whites of 3 hard-boiled eggs (save the yolks for the sauce). Mix in a salad bowl with the tender leaves of a large head of chicory cut into 1-inch lengths, and serve with:

## SAUCE VERTE

Mash in a bowl, with wooden spoon or pestle, 3 hard-boiled egg yolks. Add ½ clove, scraped garlic, a scant tsp. salt,

1 tsp. coarse-ground black pepper and 2 tsps. dry English mustard. Blend well. Moisten with a little olive oil and a tbsp. tarragon vinegar to a mayonnaise consistency. Now add a cup of sour cream which has been passed through a sieve with 6 large, bright green spinach leaves, and mix well. If a larger quantity is desired, this sauce can be eked out successfully with bottled mayonnaise, preferably the unsweetened kind.

## CAFÉ BRÛLOT

Pare the colored rind (avoiding the white) from ½ an orange and ¼ of a lemon. Place in a metal bowl with 2 sticks of broken cinnamon, 6 lumps sugar, 8 whole cloves and 1½ demitasses of brandy. Warm over flame and ignite brandy, ladling it back and forth as it burns to extract maximum aroma from the spices. Extinguish the flame by pouring in 4 demitasses of extra-strong black coffee.

## MARMALADE CAKE

Slice ordinary light fruitcake like a loaf of bread (easier if it's slightly stale). Spread both sides of each slice with marmalade, sticking each slice to the previous one, as you spread it. When the entire cake has thus been cut apart and reconstructed, press together from both ends and tie it around with string. Place in a buttered baking dish, moisten with a wineglass of dark rum and bake in the oven till outside is browned and the marmalade caramelized (about ½ hour). Add another dash of rum before serving either hot or cold.

## CHICKEN PAPRIKA

Cut two large Bermuda onions into rings and cook in olive oil in a large, heavy iron saucepan until soft but not browned. Put in two small broilers cut as for a fricassee, with salt, pepper and a heaping tablespoon of paprika. Moisten with about a tumblerful of liquid composed of tomato paste dissolved in bouillon in the proportion of a tablespoon to a cup. Add more liquid as needed, turning chicken and scraping the pan. Remove pieces to a hot platter when very tender, add half a pint of heavy sour cream, bring sauce almost to a boil and pour over chicken. Serve with ribbon noodles or hominy.

## EGGS LUCIFER

Place eggs in boiling water and remove pan immediately from fire. They will be coddled after about 12 minutes, but they will not overcook if left in the water longer. When you are ready for them place a spoonful of deviled ham in the bottom of the cup, then break the eggs on top.

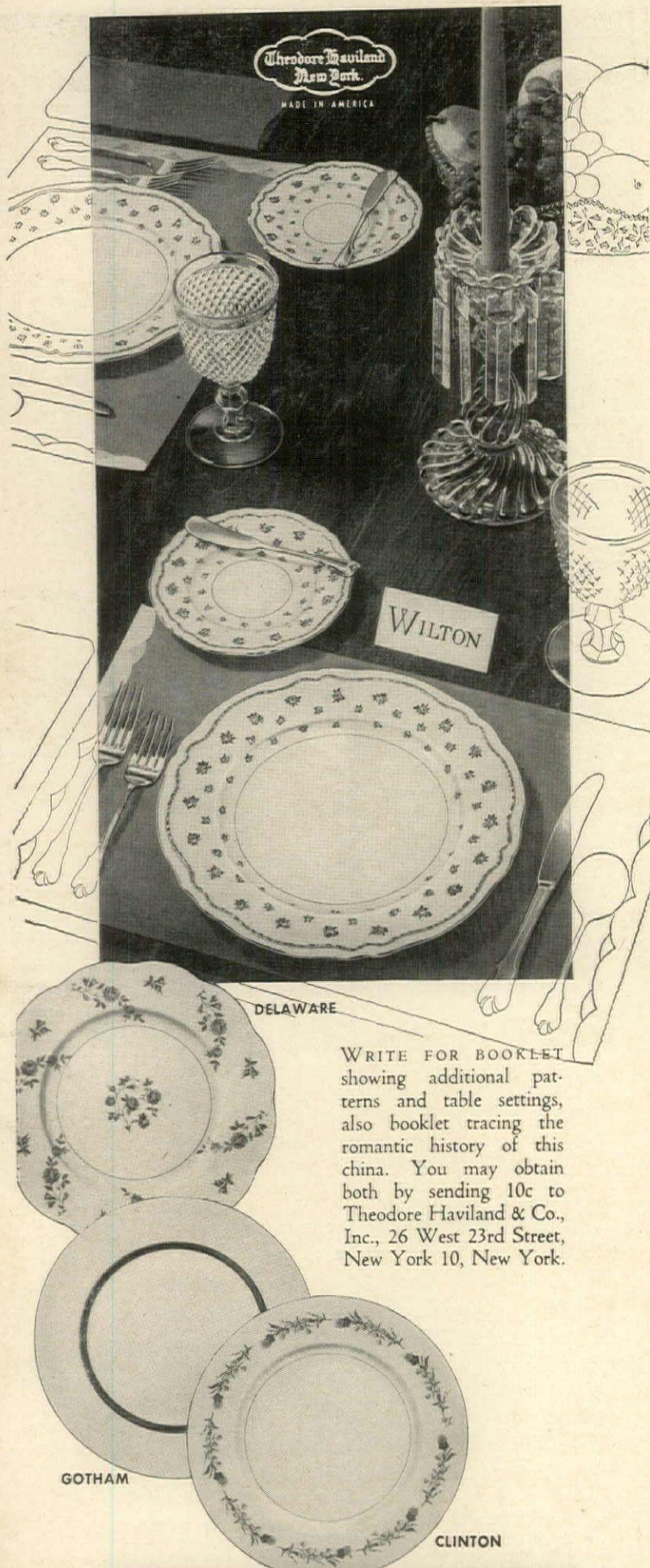

WRITE FOR BOOKLET showing additional patterns and table settings, also booklet tracing the romantic history of this china. You may obtain both by sending 10c to Theodore Haviland & Co., Inc., 26 West 23rd Street, New York 10, New York.

THEODORE HAVILAND  
*China*



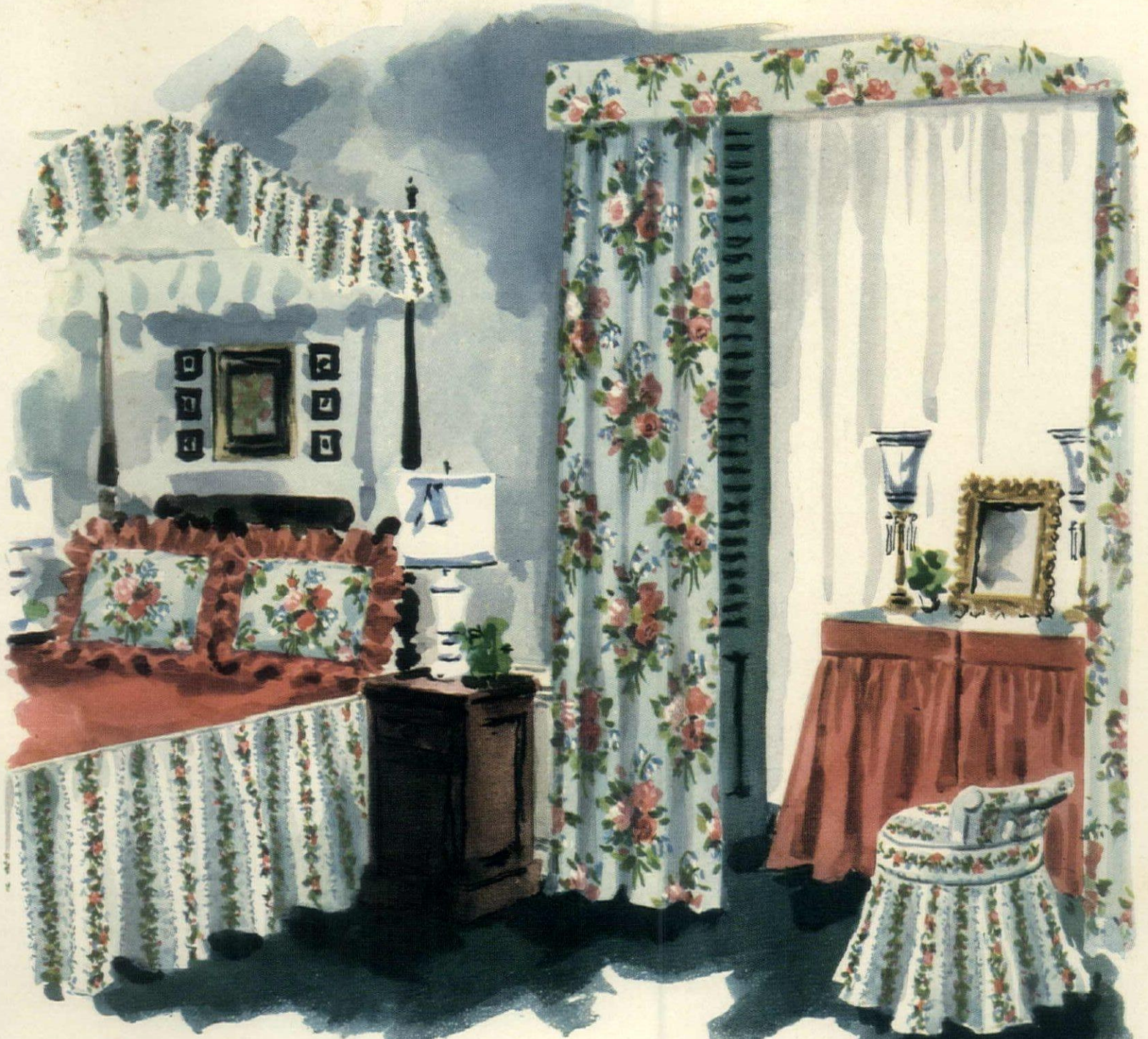

*The heart of your Color Scheme*  
**GLOSHEEN\* BLOSSOMS IN YOUR BEDROOM**

You become a skillful decorator when you use Waverly "Sister Prints."

What gaiety these flowered confections, "Beaumont"

and "Beaumont Stripe," give your bedroom...and at such low cost!

How beautifully they are blended in color and design,

how perfectly scaled to balanced proportions! Emphasize your accessories

and your color scheme—with solid color Glosheen to match.

Glosheen is guaranteed by the Waverly Bond to give complete satisfaction.

To learn the professional touch, send for new booklet,

"Decorator's Tricks With Fabrics."

**GLOSHEEN** Waverly Blossom Bond **ONE OF Schumacher's**  
**WAVERLY Bonded FABRICS**

"WE AIM TO PRODUCE THE BEST POSSIBLE MERCHANDISE AT THE LOWEST POSSIBLE PRICE"

Waverly Fabrics Division, F. Schumacher & Co.  
 60 West 40th St., New York 18, N. Y.

I enclose 10¢. Please send me the new booklet, "Decorator's Tricks With Fabrics."

Name \_\_\_\_\_

Address \_\_\_\_\_

City \_\_\_\_\_ State \_\_\_\_\_

\*Reg. Trademark

ARE THE SPRINGS SUPER-CHARGED??  
 AM I A MORE CHARMING WIFE????

IS MY SKIN MORE YOUTHFUL??  
 IS MY DISPOSITION SWEETER??  
 DO I FEEL LIKE SINGING??



AIMS AND CLAIMS MAY BE  
 CONFUSING BUT IF YOU WANT  
 A GOOD NIGHT'S SLEEP...



\* Vita-Latex is a cushion of flaked sponge rubber which gives that extra buoyancy and wear found only in a Granada mattress.

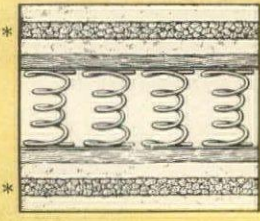

GET *Granada*  
 INNERSPRING MATTRESS

BRANDWEIN isn't selling miracles... just a superior mattress! But if deep, natural sleep every night sounds like a miracle to you, that's what the new Granada mattress offers. Vita-Latex\* cushioning added to careful innerspring construction results in an exceptionally buoyant mattress... fine damask covering, pre-built borders, and top-flight materials throughout are typical Granada "plus" features. For better sleep every night... get Granada!

Granada Innerspring Mattress... \$49<sup>50</sup> Granada Box Spring... \$49<sup>50</sup>  
 At better furniture and department stores

**A. BRANDWEIN & CO · CHICAGO**

BRIDE'S MANUAL

# ENTERTAINING IDEAS

continued from page 103

### MIDNIGHT CUP

One of the patterns from the Pickard "Botany Print" series of 12 floral designs. The designs, taken from 18th-Century botany prints, are handpainted on china. Dinner plates, \$90 a dozen. Dessert plates, \$69 a dozen, Black Starr & Gorham, New York. "Killarney" handblown stemware gets its name from the green of its bowl, United States Glass Company, \$18 a dozen, Rich's, Atlanta. *Accessories:* Tea cloth, white linen with yellow appliqué (size 45" x 45" with 6 napkins) \$59.50, Leron, New York, New York.



### BUFFET SUPPER

"Sherwood" is a lovely laurel pattern on Syracuse china. Burnished coin-gold leaves and a decalcomania border are classic decorations amenable to round-the-clock use. Five-piece place setting, \$7.20, Hutzler Brothers, Baltimore, Md.



### BRUNCH

Winfield "Grape and Turquoise" pattern, right, (by American Ceramics Products) is an unusual combination of two-color glaze on china. The inside of each piece is glazed a true turquoise hue; the outside is a rich grape shade. Five-piece place setting costs \$9.50. Coffee pot, \$5. Ramekins, \$30 a dozen. All from W & J Sloane, San Francisco, California.

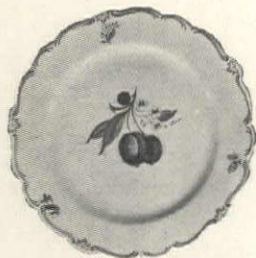
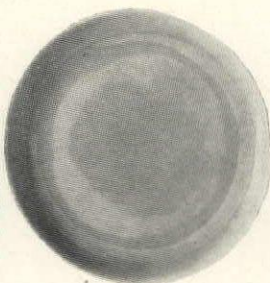

### HIGH TEA

Castleton's "Plums" is one of a delightful series of fruit plate designs originated in Castleton's own studio. Rich, ripe plums and their exquisite blossoms are hand-painted on china. Dessert plates, \$96 a dozen. Teacups and saucers, \$114 a dozen, Coleman E. Adler & Sons, New Orleans. *Accessories:* Silver muffin dish; \$175, Vardi, New York. French linen tea napkins; \$12 a dozen, Mosse, New York.

### LAWN LUNCH

Harker's "Ivy" earthenware was suggested by an original design made for Napoleon Bonaparte. The shape is called "Royal Gadroon," with the formalized border treatment on an ivory background. Decoration is over-glaze decalcomania. Five-piece place setting, \$2.50, The Dayton Company, Minneapolis.

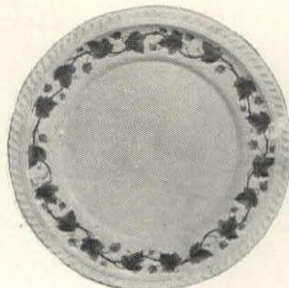

All prices approximate

(Continued on page 164)

## WOOL O' THE WEST COVERS MORE BEDS FOR MORE REASONS



Color!

ROMANTIC SHADES OF THE WESTERN SEA

Loftiest Nap!

SO FLUFFY IT TAKES A DEEPER BOX



Double Value!

DUALOOM PROCESS WEAVES TWO BLANKETS AS ONE



Mothproof!

GUARANTEED 5 YEARS FOR YOUR PROTECTION

# WOOL O' THE WEST Snospun

Now that there's a wide choice of blankets... now that comparisons can be made... Snospun is customers' choice wherever it's shown. To see it is to delight in its half-dozen dreamy pastels to compliment your decorative talents... to feel it is to know that this is the ultimate in skilled looming... to own it is to cherish its friendly warmth down through the years.

AT BETTER STORES EVERYWHERE

## WOOL O' THE WEST

Makers of Fine Fabrics, Siestas, Blankets and Robes . . . Portland 3, Oregon



SEE WOOL O' THE WEST SIESTA AT YOUR DEALERS

BRIDE'S MANUAL

BRIDE'S SCRAPBOOK

continued from page 103



Sing a song  
with

**KLEARFLAX RUGS**

of light and sunny cheer!..



To add new life to rooms forlorn—  
To quickly banish gloom,  
Our Leading decorators say—  
"KLEARFLAX in every room!"

Yes, leading decorators feature Rugs by  
KLEARFLAX in pace-setting modern homes.

Of Cheery colors — sunny hues  
Burn-proof — and moth-proof, too!  
Exclusively of virgin flax  
They'll wear and wear for you!

Reversible, moth-proof, practically burn-proof  
and easy to clean!—attuned to tomorrow's living.



Those bank books will not wince with pain  
Or budgets cry for more,  
You're smart and economical  
With KLEARFLAX on the Floor!

Rugs by KLEARFLAX are priced to fit  
modest budgets—they wear and wear.



So run, don't walk, to your best store  
SEE KLEARFLAX — you'll agree  
With other modern folks who say:  
"They suit us perfectly."

For address of the dealer nearest you  
write: KLEARFLAX, Dept. C, Duluth 7, Minn.



**KLEARFLAX  
RUGS**

wake up weary rooms!



TERRACE LUNCH

"Lorraine," a new Franciscan china pattern from Gladding, McBean has an international flavor to its history. Norway's Carl Mouness designed it, taking his inspiration from early English pieces, tempered for today. The pattern is applied to the china by a special process. Five-piece place setting, \$13.50, Macy's, New York. Accessories: pink and maroon linen cloth, 72" x 108"; \$44.40, napkins \$36 a dozen. Hand-applied monogram; \$6 on cloth, \$2.75 for each napkin at Mosse, New York. Ronson Crown table lighter, \$11.

AFTER DINNER

Haviland's "Clinton" is a fresh, stylized flower pattern in varying shades of blue against a pale ivory background. The decal design is fused into the glaze of china. The five-piece place setting, \$8.50, demitasse cup & saucers, \$30 dozen, Julius Garfinckel & Co., Washington, D. C. Curved decanter by Viking is handblown glass. Its simple, fluid lines take their inspiration from the Swedish. It stands 12" high and holds 20 oz. of liquid, \$4 at Can-Die-Luxe Shops, Inc., N. Y.



COMMUTER'S BREAKFAST

Breakfast set for two by Mary Hadley is made of faïence type pottery with a bright underglaze decoration of naïve, little flowers on a bluish-white background. Set includes two cups and saucers, two bowls, two plates, two egg cups, creamer, sugar bowl, coffee pot. \$25, Altman's, New York.

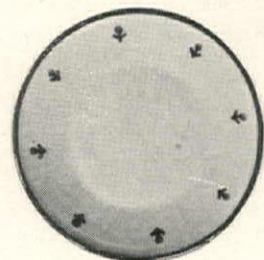

GARDEN INTERLUDE

"Colonial" fruit pattern on earthenware was designed by Southern Potteries' own stylist. A crabapple motif in hand-painted glaze, bright and bright; the pattern is done with freehand, easy lines. Five-piece place setting, \$1.75, "Royal Ruby" stemware, brilliant as jewels, was adapted by Duncan & Miller from old English and Swedish designs. The ruby glass is handblown; the stem is crystal clear. \$24 a dozen, Foley Brothers, Houston. Accessories: red and green linen napkins, \$1. each. Anita Gardner, N. Y.

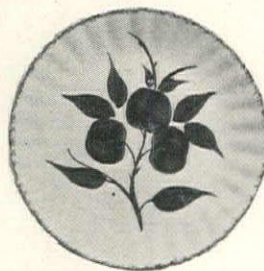

BRIDGE PARTY

New Monticello dinnerware "Pâte-sur-pâte" by Herman Kupper is fine earthenware with an overlay of pale pink or blue. Delicate gadroon edge is a creamy tone. Casserole, \$6.50. Five-piece place setting, \$4.50 from The J. L. Hudson Co., Detroit.

All prices approximate

(Continued on page 165)

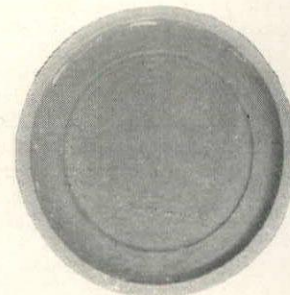

BRIDE'S MANUAL

ENTERTAINING IDEAS

continued from pages 101 and 104



FIRST DINNER PARTY

"Strathmore" stemware is handsome crystal with blown bowls and polished miter cutting. Facets of the graceful stems are hand polished, too. The water goblets are \$22 a dozen, wine glasses \$20.50 a dozen, Plummer's, New York.

Spode "Heath and Rose" is one of a group of hand-painted earthenware patterns characteristic of 18th-Century Spode designs. The Jewel shape was adapted by an early Spode artist from the halo of a saint in a 16th-Century Italian painting. Five-piece plate setting, \$11. Write to Copeland & Thompson, Inc., New York, for retail store list.



Inspiration for Alvin's "Chateau Rose" left, comes from the romantic beauty of the gardens of French chateaux. The details of the design are carried out in the style of the Regency and Louis XIV periods. Six-piece place setting, \$24 (incl. Federal tax), Meier & Frank, Portland, Oregon.

Accessories: circular spun rayon cloth, 63" in diameter, with eight napkins, \$26.50, monogramming, \$18. Mosse, New York. Pair of Bristol crystal candlesticks, \$125, Jarvis House, New York. Wine basket, \$3.25, Bazar Francais, New York. French Provincial chairs with rush seats, \$125 each, W. Jay Saylor, New York. Morrill rug, \$52. Order through your decorator. Candles by Will & Baumer. Burgundy by Widmer.

LUNCHEON.

Homer Laughlin's new "Jubilee," by virtue of its simplicity, is adaptable to either modern or traditional tables. It can be informal or semi-formal, depending on its accessories. The lightweight earthenware comes with a new type of glaze in four colors. Six-piece place setting, \$2.50, available soon. Tumbler, right, by Cambridge was reproduced from an old Georgian design. It is handmade with a ground base and brilliantly sparkling fluting. \$6 a dozen, Kaufmann's, Pittsburgh.

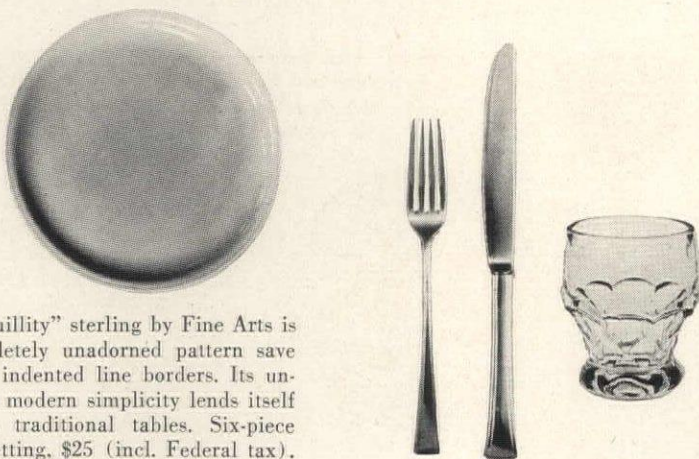

"Tranquillity" sterling by Fine Arts is a completely unadorned pattern save for the indented line borders. Its unaffected modern simplicity lends itself well to traditional tables. Six-piece place setting, \$25 (incl. Federal tax).

Accessories: Cambridge hand-blown amethyst decanter and six sherry glasses, \$7.50, handmade shell ashtray, \$9 a dozen, both at Kaufmann's, Pittsburgh. Ellison & Spring's luncheon set of Crystal cloth (cotton combined with spun rayon), 54" x 72", \$8.95, napkins, 65c each, Carson Pirie Scott, Chicago. Antique yellow Bristol compotes, \$150 a pair, Bristol centerpiece, \$150 a pair, silver-plated tray, \$15, tax incl., all at Plummer's, N. Y. Carnations, Colorado State Flower Growers' Assn.

All prices approximate

(Continued on page 166)

Choose  
**ALVIN**  
S T E R L I N G

(SOLID SILVER)

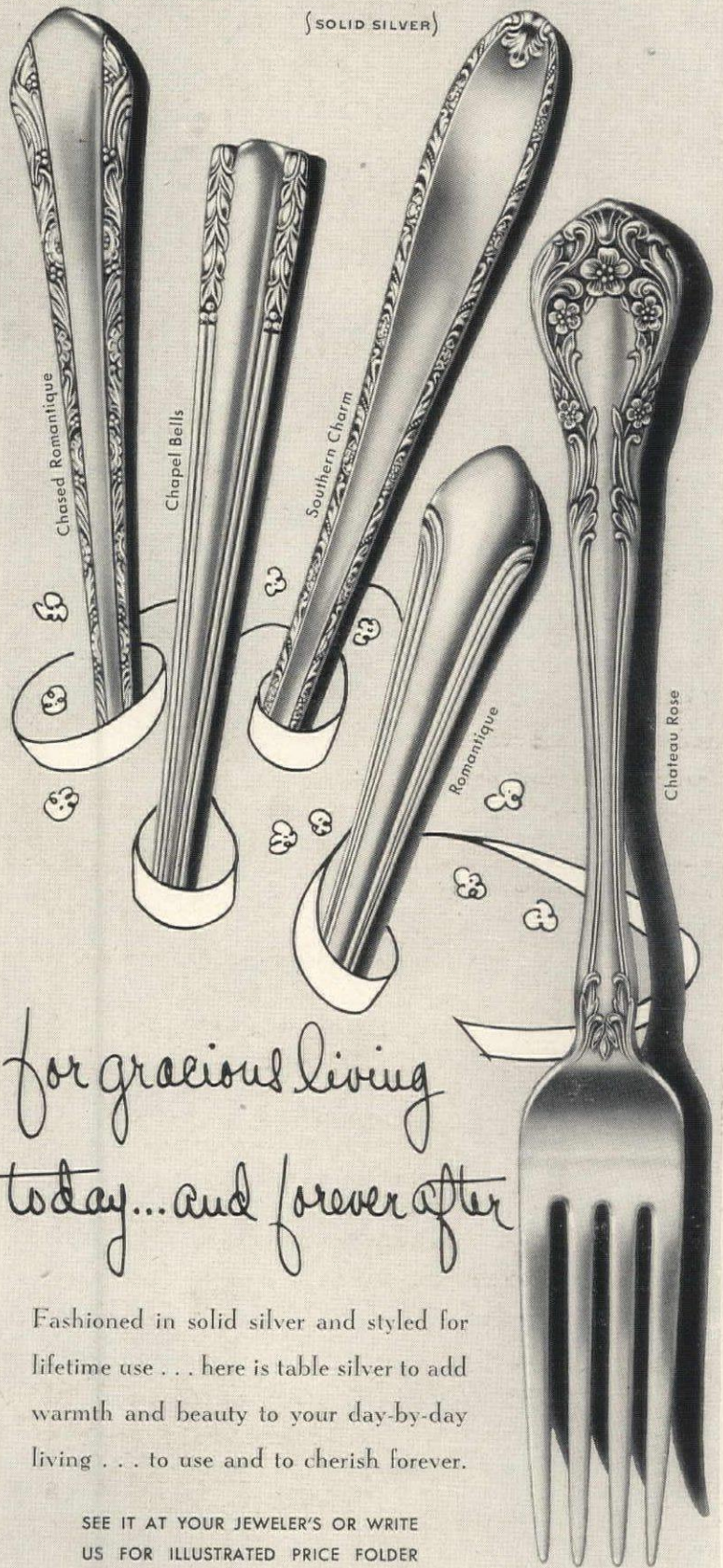

for gracious living  
today... and forever after

Fashioned in solid silver and styled for lifetime use . . . here is table silver to add warmth and beauty to your day-by-day living . . . to use and to cherish forever.

SEE IT AT YOUR JEWELER'S OR WRITE  
US FOR ILLUSTRATED PRICE FOLDER

**THE ALVIN SILVERSMITHS**

Makers of Exclusive Silver Designs for over Sixty Years

PROVIDENCE 7, RHODE ISLAND



Charming Early American design—the Seth Thomas\* Sharon, in Colonial mahogany finish on birch. Strikes hours and half hours. Electric or spring-wound. Height, 14 ½ ins.; width, 9 ⅛ ins. \$37.50.

A cherished possession  
...or a thoughtful gift...  
**SETH THOMAS**  
- the finest name in clocks

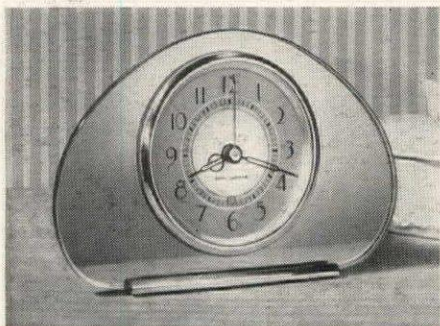

Give a "new look" in clocks—the Squin, modern clock with peach-tinted mirror glass, brushed copper dial. Self-starting electric. Height, 4 ⅞ ins. \$12.50.



Distinguished Buckingham, period clock in solid mahogany. Self-starting electric. Height, 7 ¼ ins. \$22.50.

Write for booklet

SETH THOMAS CLOCKS, THOMASTON, CONNECTICUT  
A Division of General Time Instruments Corporation

\*REG. U. S. PAT. OFF.

Prices subject to change—tax extra.

## BRIDE'S MANUAL

# ENTERTAINING IDEAS

continued from page 107



### ANNIVERSARY DINNER

"Arrowhead" by Lenox is both modern and formal in design. The china is the color of old ivory with a delicate gold pattern applied by hand and then fired into the glaze. The gold tracery is done by hand. Five-piece place setting, \$20 at G. Fox, Hartford, Connecticut.

"Stradivari" sterling by Wallace, right, is a traditional design inspired by the carved handle of a Stradivarius violin. Note how the sculptured detail gives this pattern a three-dimensional quality. Six-piece place setting, \$27 (incl. Fed. tax), Macy's, New York. Heisey's "Crystolite" goblet complements either modern or traditional table settings. It is hand-blown clear lead crystal, completely simple in design, with a short stem and flared bowl in pleasant proportions, \$13.80 a dozen at Kaufmann's, Pittsburgh.

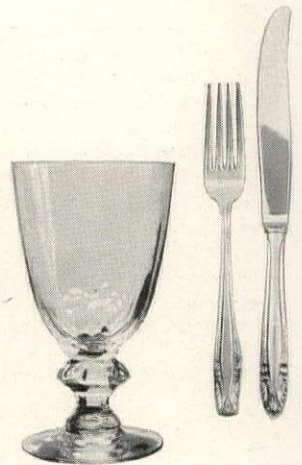

Accessories: sterling silver salt and pepper shakers, \$13.50 a pair, R. Wallace & Sons, at Granat Bros., San Francisco. "Scroll Baroque" handmade tablecloth in white organdy, \$225 (2½ yards), Léron, New York. Antique crystal epergnes with silver-plated support, Frank Kay, New York. Old Bristol crystal compote (circa 1800), \$150, Plummer's, New York. Colorado-carnations arranged by Ann Hagan, N. Y.

See pages 167 and 169

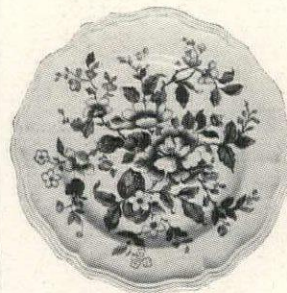

### AFTERNOON TEA

"Monmouth" by Royal Doulton is a spirited pattern for informal dining. The all-over floral print in traditional English manner is hand-colored underglaze on earthenware. Five-piece place setting, \$6.50 at Bigelow-Kennard, Boston.

### DINNER AT HOME

Wedgwood "Grape Vine" stems from an 18th Century dinnerware design by Josiah Wedgwood. Distinguished by hand-embossed vine border and shell edge, this cream-colored earthenware blends with modern and traditional backgrounds. Five-piece place setting, \$13.75, Marshall Field, Chicago.

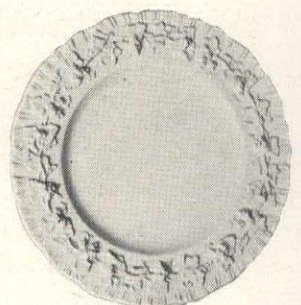

All prices approximate

## BRIDE'S MANUAL

## CHECK LIST

THE "must have" list is a guide to what you will need. The "hope to have" is a hint to your friends. If you want to take some of the guesswork out of wedding presents, you can list your preferences at leading stores, which will steer your friends in choosing gifts and patterns that you like. When you buy everyday china and glass, pick open stock, which can be replaced. Buy your flat silver by the place setting or by the dozen.

## CHINA

## MUST HAVE

## HOPE TO HAVE

- |  |  |
|--|--|
| 12 7" plates (for dessert, breakfast or salad) | 12 8" plates for buffet parties                |
| 12 10" plates (dinner size)                    | 12 fine service plates                         |
| 12 5" plates (bread and butter)                | 12 salad plates                                |
| 8 soup plates                                  | 6 fine teacups with plates to match            |
| 8 small earthenware casseroles                 | 12 fine demitasse cups and saucers             |
| 8 cereal bowls                                 | 1 antique soup tureen (also for a centerpiece) |
| 1 large platter (china or silver)              | 12 consommé cups                               |
| 1 small platter (china or silver)              | 1 double breakfast set                         |
| 1 teapot, 1 cream pitcher, 1 sugar bowl        |  |
| 6 teacups and saucers                          |  |
| 1 coffee pot (china or silver)                 |  |
| 6 demitasse cups and saucers                   |  |
| 4 egg cups                                     |  |
| 2 casseroles for vegetables or oven dishes     |  |
| 1 gravy boat (china or silver)                 |  |

## GLASS

## MUST HAVE

## HOPE TO HAVE

- |   |                                   |
|---|-----------------------------------|
| 12 water goblets                              | 12 double old fashioned glasses   |
| 12 wine glasses                               | 12 champagne glasses              |
| 12 large tumblers (can be used for highballs) | 12 beer glasses                   |
| 6 fruit juice glasses                         | Pair of decanters                 |
| 12 old fashioned glasses                      | Fine water pitcher                |
| 24 cocktail glasses                           | 6 liqueur glasses                 |
| Candlesticks (glass or silver)                | 12 finger bowls with glass plates |
|   | 12 sherbet glasses                |



AFTERNOON TEA: Royal Doulton "Monmouth" earthenware (see page 166 for shopping information). Gorham silver tray, teapot, bowl, from a 5-piece George I teaset (\$450 complete including tax) and English Gadroon teaspoon, \$36 dozen or \$23.50 for a 6-piece place setting, including tax, Black, Starr & Gorham, New York. Embroidered linen and organdy tea cloth with six napkins, \$85, Mosse, New York.

(Continued on page 168)

All prices approximate

# O

## rchids to you...

Tausend CEL-O-SHEEN\* complements your table settings and compliments your own good taste, for these exquisite rayon damask cloths and napkins are both lovely and practical! They're woven of truly serviceable Celanese\* yarn so you can depend on their lasting loveliness through countless washings. Proudly featured in dinette to dinner sizes at leading stores.

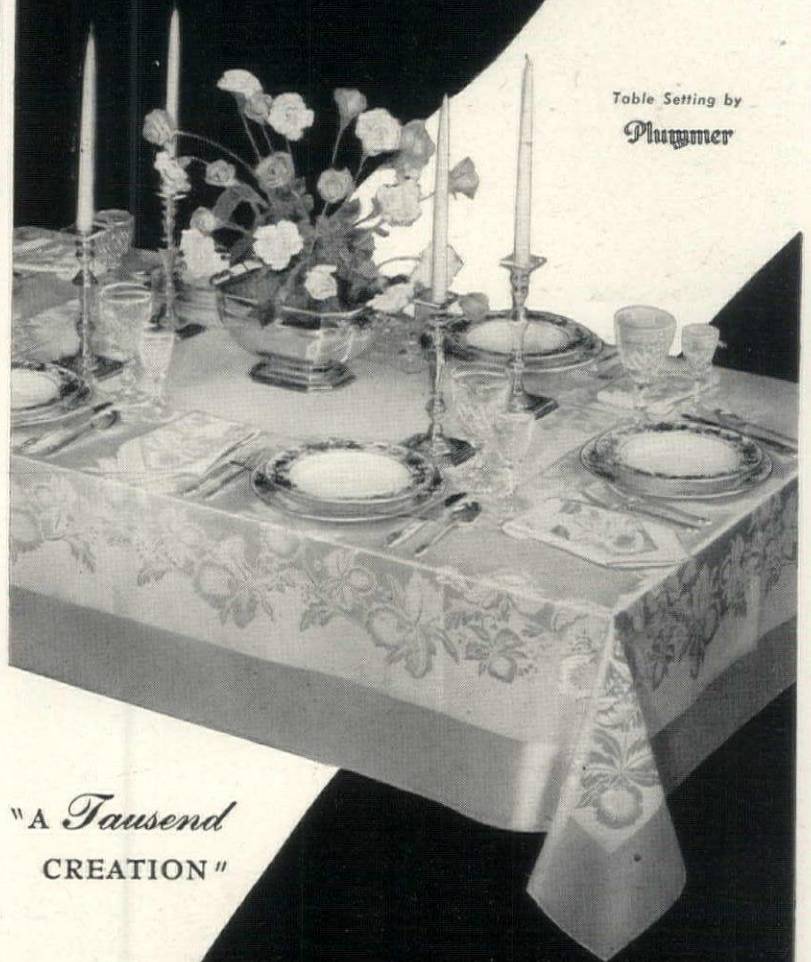

Table Setting by  
Plummer

"A Tausend  
CREATION"

# Cel-o-sheen\*

A RAYON DAMASK OF ALL-CELANESE\* YARN

LOOMED BY *Fieldcrest\**

\*Reg. U.S. Pat. Off.

FELIX TAUSEND & SONS • 114 FRANKLIN ST., N. Y. 13

... and so to

Sleep



...luxuriously cradled by restful, relaxing "Controlled Comfort"—exclusive with Spring-Air—the same as selected and used by over a thousand fine hotels and two thousand good hospitals. Ask your dealer... Spring-Air is featured by over 5000 good stores in the United States and Canada.

SPRING-AIR COMPANY • HOLLAND, MICHIGAN



Write ...

for "Controlled Comfort," a valuable guide when buying sleep-equipment. Address Dept. 506

IRRESISTIBLE COMFORT



## BRIDE'S MANUAL CHECK LIST continued

### SILVER

#### MUST HAVE

- 8 place settings of six pieces: knife, fork, salad fork, butter knife, tea-spoon, soup spoon
- 6 demitasse spoons
- 3 serving spoons and forks
- 1 sugar tongs
- 1 sugar spoon
- 1 small gravy ladle
- 2 salts
- 2 peppers

#### HOPE TO HAVE

- Place settings to complete your dozen
- Large platter
- Round chop platter
- 2 covered vegetable dishes (with dividers)
- 12 fish forks and knives
- 12 cream soup or bouillon spoons
- 6 demitasse spoons
- After-dinner coffee service with tray
- Tea service
- Bowl for sauce
- 2 small ladles
- 2 large berry spoons
- 2 salts and peppers
- 1 sugar shaker
- Tea strainer
- Candlesticks
- Water pitcher

### ACCESSORIES

#### MUST HAVE

- Wooden salad bowl with serving fork and spoon
- 3 trays
- Pepper mill
- Cocktail shaker
- Carving set
- Bread basket
- Coasters
- Glass flower vases
- Ice bucket

#### HOPE TO HAVE

- Copper chafing dish
- Lazy Susan
- Wooden cheese board
- Nest of tables
- Painted tôle tray
- More casseroles of all sizes and shapes
- Folding bar tray
- Punch bowl and ladle
- Tea table

### TABLE LINENS

#### MUST HAVE

- 1 solid-color table cloth with napkins to match
- 2 sets of simple place mats
- 1 set of dressy mats with napkins to match
- 1 set of plastic mats
- Monogrammed paper napkins
- Table felt
- 2 colored bridge sets with napkins
- Monogrammed paper cocktail napkins

#### HOPE TO HAVE

- 2 large handsome damask table cloths
- 12 large monogrammed damask napkins
- 12 small monogrammed damask napkins
- 12 organdy or lace finger bowl doilies
- 2 tray cloths with napkins
- 1 tea cloth with napkins

### KITCHEN LINENS

#### MUST HAVE

- 12 glass towels
- 24 dish cloths
- 12 dust cloths
- 6 pot holders

### BEDROOM LINENS

#### MUST HAVE

- For twin beds
- 12 percale sheets, 72" by 108"; 6 plain hem; 6 hemstitched
- 12 percale pillowcases, hemstitched
- 4 heavy blankets
- 4 summer blankets
- 2 winter comforters
- 4 blanket covers
- 4 mattress pads
- 4 bedspreads (2 washable)

#### HOPE TO HAVE

- More of everything
- 12 linen sheets
- 12 linen pillowcases
- Pretty blanket covers
- 1 baby pillow
- 4 baby pillowcases

(Continued on page 174)



BRIDE'S MANUAL

# QUICK DINNER MENUS

**I**n the first months after your marriage, you will probably be invited out more than ever before. Everyone you know will want to entertain you and your new husband. In return you will want to have them for dinner, yet not spend too much time in the kitchen. We therefore suggest a series of small, special menus, quick to make, based on the following maxims: a) serve only three dishes per meal; b) specialize in easy, inexpensive fruit desserts; c) perfect three basic recipes each of which can be the mainstay of two different menus, thus enlarging your repertoire to six meals.

**BASIC MENU**

Veal in sour cream (35 minutes)  
Mixed green salad  
Camembert cheese, French bread  
Coffee

**VARIANT**

Veal in sour cream  
Green ribbon noodles  
Melon jardinière  
Coffee

**BASIC MENU**

Ham and mushroom casserole *en croûte* (40 minutes)  
Baked tomatoes  
Dipped strawberries  
Coffee

**VARIANT**

Ham and mushroom casserole  
Purée of celery  
West Indian bananas  
Coffee

**BASIC MENU**

Shrimps Louisiana (45 minutes)  
Rice  
Grilled peaches  
Coffee

**VARIANT**

Shrimps Louisiana  
Sliced alligator pear with lime juice  
Pineapple with strawberries  
Coffee

**VEAL WITH SOUR CREAM**

Have your butcher pound 3 veal cutlets thin. Flour them and brown lightly in butter with 2 finely-cut shallots. Add 3 quartered, peeled fresh tomatoes, two cupfuls of raw cut-up mushrooms and 2 cups sour cream. Reduce heat and simmer for 30 minutes. Arrange cutlets on platter and pour sauce over them. A sprinkling of grated Parmesan is optional.

**MELON JARDINIÈRE**

Halve small Persian melons, remove seeds and fill with orange water ice. Garnish with sprigs of fresh mint.

**HAM AND MUSHROOM CASSEROLE EN CROÛTE**

Prepare a pound and a half of mushrooms by peeling the large ones, wiping the small ones with a damp cloth, dis-



DINNER AT HOME: Wedgwood "Grape Vine" earthenware (see page 166 for shopping information), "Georgian Rose" sterling silver by Reed & Barton, \$25.16 (including tax) six-piece setting, Miller & Rhoads, Richmond. Seneca's crystal 13-oz. tumbler, \$8 a dozen, Pitt Petri, Buffalo. Ellison & Spring's cotton cloth poppy pattern, \$4.50, Lord & Taylor, New York. Copper casserole, \$9.50, coffee filter, \$3.25, and crystal plate warmer, \$6.95, Bazar Français, New York.

All prices approximate

(Continued on page 170)

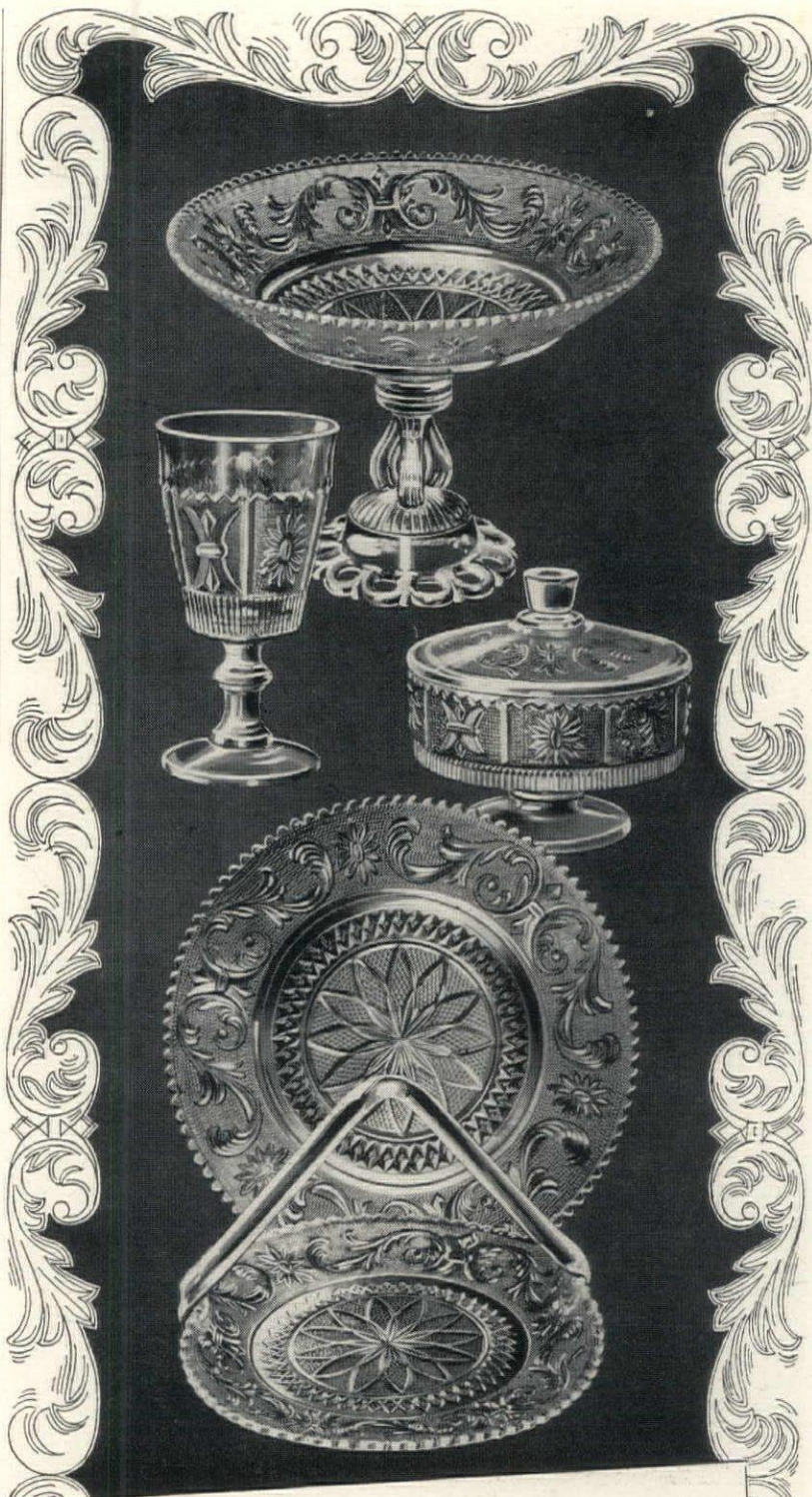

## WESTMORELAND Princess Feather

AUTHENTIC HANDMADE REPRODUCTIONS

The loveliest and most sought after of all Sandwich patterns. Westmoreland's faithful reproductions of early Sandwich crystal dinner sets and gift pieces have been acclaimed by connoisseur and collector for their superb fidelity and craftsmanship.



This booklet "Informal Table Settings" sent to you for 25 cents.

WESTMORELAND GLASS COMPANY  
GRAPEVILLE, PENNA.



# AT LAST

*Practical*  
Combination Screens and Storm Sash  
for Casement Windows

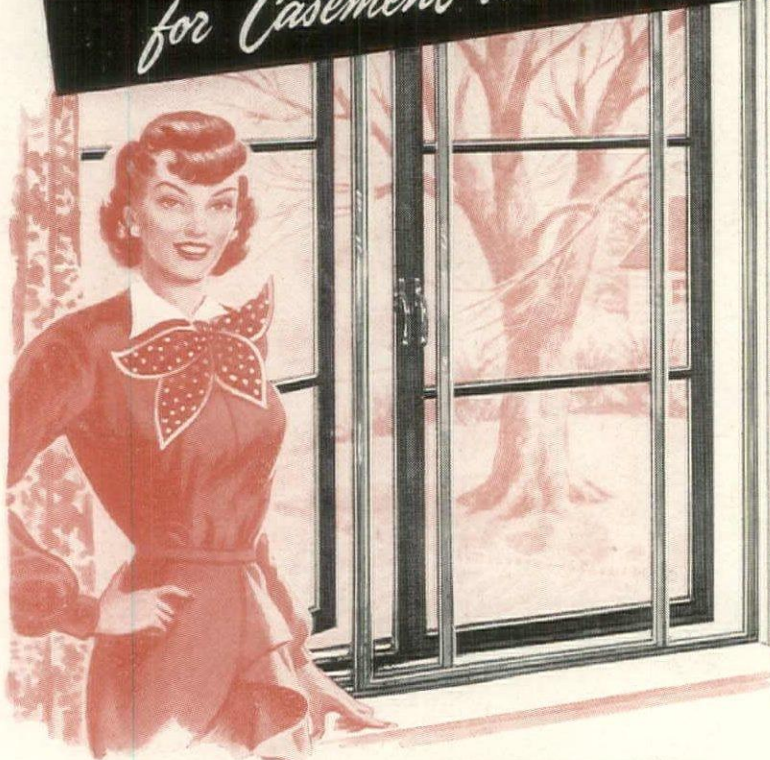

## Nothing to Change... Nothing to Store

Rusco, the world's first self-storing combination screen and storm sash, now offers the first practical solution to proper insulation of casement windows. Self-storage design . . . unobstructed vision . . . fingertip operation . . . rainproof, draft-free, filtered-screen ventilation . . . elimination of excessive heat loss . . . control of steaming and frosting . . . easy removal for cleaning.

Rusco Casement Storm Sash are inconspicuously attractive, never interfere with casement window operation. Permanently installed without alterations to present windows. Made of lifetime aluminum with beautiful satin finish.

*Fuel savings  
up to 1/3  
pay for your  
Rusco combination  
windows*

Investigate the many year 'round advantages of Rusco Self-Storing Combination Screen and Storm Sash for your casement windows. Mail the coupon today for complete information and name of nearest distributor.

### THE F. C. RUSSELL COMPANY

6404-G HERMAN AVENUE  
CLEVELAND 2, OHIO

*"Always one step ahead  
of the weather" with*  
**RUSCO**

Also manufacturers of the  
Rusco All Metal Venetian Awning

THE F. C. RUSSELL CO.  
6404-G Herman Ave., Cleveland 2, Ohio  
Gentlemen: Please send me illustrated literature on Rusco Casement Combination Windows and name of nearest distributor.

Name.....  
Address.....  
City.....Zone.....State.....  
I own my home  I plan to build

## DINNER continued

carding only the tough sections of stem. Cut into medium-sized slices and place in a large saucepan with butter the size of an egg. Heat slowly, turning carefully, until limp but not browned. Smooth in a tablespoon of flour and, as it cooks, thin out with light cream, allowing for plenty of extra sauce. Add a bouillon cube for flavor, but no salt. The cooked ham (baked Virginia is best) should be in 2-inch long strips cut from 1/4-inch-thick slices. Let it heat well but do not cook it. Season with black pepper and a tablespoon of sherry. Serve in the following shell:

Cut the top off of a loaf of unsliced white bread and save it as a lid. Scoop out the soft interior of the loaf, butter shell and lid on all sides and place in a hot oven until golden-brown.

### DIPPED STRAWBERRIES

Prepare large, firm berries by wiping with a damp cloth, but do not hull. On each plate put a mound of powdered sugar and, in the middle of it, set a liqueur glass of rum. Arrange strawberries around the edge for your guests to dip, dust in the sugar and eat with their fingers.

### WEST INDIAN BANANAS

Split 6 bananas lengthwise leaving skins on, and arrange pulp side up in a buttered baking dish. Over them put a layer of thin orange slices with the peel on. Sprinkle with 1/2 cup brown sugar, dot with butter and bake 30 minutes, basting occasionally. Pour on 1/2

cup of rum before serving hot, and flame as they go to the table.

### SHRIMPS LOUISIANA

Chop two medium-size onions fine and simmer in butter. Smooth in 1 tbsp. flour and brown. Add 3 broken, peeled tomatoes, a whole green pepper minced very fine and about 1 tbsp. each of fine-chopped parsley and scallions. Season with salt, pepper and, depending on how hot you like it, cayenne or Bouquet Creole. Allow to cook down for 20 minutes, add 2 lbs. frozen shrimp (thawed and cleaned), simmer another 20 minutes. Add 1/2 tbsp. Worcestershire before serving with boiled rice.

### GRILLED PEACHES

Peel and halve ripe freestone peaches. Dip each half in a thick syrup made of equal parts of sugar and water brought to a boil. Arrange pit side up in a buttered baking dish and pour the remaining syrup over them. Grill under broiler, dust lightly with cinnamon and serve hot with cold sour cream.

### PINEAPPLE WITH STRAWBERRIES

Quarter a large pineapple lengthwise, leaving the green leaves attached to the quarters. Remove core of each section with a sharp knife, then run blade as close to the rind as possible to separate pulp in one piece. Cut this piece once again lengthwise and then across, leaving the slices in place. Top with fresh strawberries marinated in Dubonnet.

## EMERGENCY SHELF

SOUPS  
chicken bouillon  
tomato  
mushroom  
pea  
black bean  
Madrilene

VEGETABLES  
tomatoes  
French peas  
kernel corn  
beets  
broiled mushrooms  
tomato juice  
tomato paste  
pimentos  
baked beans

MEATS  
boned chicken  
smoked turkey  
tongue  
corned beef hash  
sausages  
frankfurters  
bacon

FISH  
tunafish  
lobster  
crabmeat  
shrimp  
anchovies  
sardines

MIXES  
Bisquick

pancake mix  
gingerbread mix  
cookie mix  
corn muffin mix

CRACKERS  
Ritz  
Ryercrisp  
Triscuits  
matzoth  
canned brown bread  
cookies

JAMS, JELLIES  
marmalade  
raspberry jam  
honey  
apple jelly

FRUITS  
peaches  
black cherries  
greengage plums  
dried apricots  
raisins  
applesauce  
citrus juices  
maraschino cherries

MISCELLANEOUS  
ripe olives  
potato chips  
cocktail onions  
grated Parmesan  
bouillon cubes  
chutney  
Welsh rabbit

© TFCRC

## BRIDE'S MANUAL

## How to buy POTS AND PANS

**T**ODAY'S bride has a wide selection of good kitchenware. Armed with specific shopping pointers and knowledge of the care utensils require, she can determine the types she wants to buy. Here HOUSE & GARDEN describes the kinds of utensils available, their idiosyncrasies and supplementary know-how for keeping them in good condition.

## GENERAL POINTERS

**STORAGE.** Hang up utensils if you have the room. If you must stack them, do it carefully, put similar ones together and place the most frequently used ones well forward in the storage space. Partitioned drawers and cupboards are convenient for filing shallow pans and covers upright.

**HEAT.** Don't use too much heat on any utensil. It may bulge or warp the bottom. If you're cooking with gas, the flame should never flare up around the sides. On electric ranges, use the element best fitted to the size of your pot. In either case, keep the heat low, don't try to hurry the cooking; more pots and pans are ruined by high heat than by hard usage. Be very careful not to heat empty utensils or let them boil dry. Always keep handles away from the flame and turned from the edge of the stove to protect them and prevent accidents.

**CLEANING.** Don't use coarse abrasives, scratchy powders or harsh alkaline soaps. These injure the fine surfaces. So do metal spoons or knives used as scrapers. Get in the habit of using wooden spoons for stirring, too; they prevent scratches. Hot water and soap or a detergent (soapless cleanser) is all you need for ordinary cleaning. Fine steel wool or a mild scouring powder speeds up the removal of stubborn stains.



ALUMINUM

Aluminum is made in a variety of finishes; highly polished, satin or frosted. Choose good weight, avoiding very thin stamped types which will warp and dent easily.

**CARE:** Aluminum needs only soap-and-water and a little preventive care to keep it at its best. When food has stuck to the pot, rub with fine steel wool, cleanser pads or mild scouring powder. To remove burned-on food, fill the utensil with warm water, boil a few minutes, scrape loose with a wooden spoon or rubber scraper. Discoloration caused by alkaline foods is removed by cooking acid foods like tomatoes, rhubarb, or by boiling a weak vinegar solution in the utensil a few minutes until it brightens. To get rid of hard-water scale, use the vinegar solution. Clean thoroughly and dry well to prevent pitting.

**CAUTION:** Don't let foods stand in aluminum utensils or soak them in water for long periods; it discolors, dulls and pits the finish. Never use soda, lye, ashes, ammonia or any washing com-

(Continued on page 172)



gives you these

### Six wonderful advantages



**PERSONALLY DESIGNED** for you by a Coppes Napanee kitchen specialist, according to your ideas, your preferences and the needs of your family.



**SO EASY FOR YOU.** Once you have approved the plans, the Coppes Napanee expert takes *full responsibility*; builds your kitchen to fit, and installs it.



**HAPPILY COLORFUL.** Singing colors built right in. Sixteen glowing shades to choose and combine as you wish. Harmonizing or contrasting counter tops and hardware.



**INCOMPARABLE QUALITY and DURABILITY.** Originators of fine custom-built kitchens, the Coppes name has symbolized quality since 1876. Specially selected woods, superior construction methods in every detail.



**OUTSTANDING EFFICIENCY.** . . . to be expected from Coppes, the originators of built-in kitchen equipment! Clever up-to-date features such as patented glide-away table base, and revolving-shelf corner cupboard . . . as well as modern, step-saving kitchen planning.



**ECONOMY THAT COUNTS.** Planning tailored exactly to fit your needs and budget. This unique planning and installation service assures economical short cuts and full value. You get the life-long satisfaction of a kitchen that *stays* as beautiful and as useful as the day it was built!

• Whether you are building your new home, or modestly remodeling, in Coppes Napanee you will find the perfect answer to your kitchen price and installation requirements.

SEND FOR THIS HELPFUL *Kitchen Kit*

Includes plan chart to draw your own plans—30-page booklet of new ideas, color schemes and valuable information. Send 25c to Dept. G-38

COPPES, INC., NAPPANEE, INDIANA

\*TRADE MARK REG. U. S. PAT. OFF.



# COPPES

## NAPANEE

### CUSTOM KITCHENS

QUALITY MANUFACTURERS SINCE 1876



## BRIDE'S MANUAL

continued from page 171

pound that contains a strong alkali. These may injure and darken surfaces. Avoid the use of sharp metal spoons or scrapers. Enamel is glass fused on metal and therefore should be given the same care as glass and china—and it's just as easy to clean.

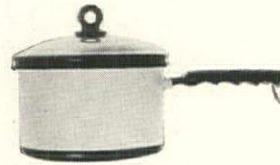

ENAMELWARE

Choose a good quality, it pays in the end. The heavy coated is sturdiest and stain-resistant; thinly-coated types chip and blister quickly. One brand has measured gradations inside saucepans; a new type features heavy rustproofed bare steel bases for faster heating.

**CARE:** Washing with soap and water is best. When food sticks or burns on, put utensil to soak a short while and then wash. If food still clings, use a mild household cleanser, never scrape enamel with metal or steel wool. Stubborn stains can be rubbed with a paste of baking soda and water.

**CAUTION:** Avoid intense heat and use wooden spoons and forks for stirring. Take care not to knock this ware against faucets, hit it on hard surfaces or strike with metal spoons. Harsh abrasives take off the luster and roughen the surface. Don't plunge a hot enamel pot into cold water; let it cool before washing.



GLASSWARE

Glass for oven baking and top-of-the-range use is sturdy enough to withstand ordinary handling. The transparency of glass lets the cook watch the contents.

**CARE:** Wash with soap or detergent and water, followed by thorough rinsing. A mild household cleaner will take off any white film left by starchy foods. Burned-on particles can be removed with a water-baking soda soaking. Ovenware is easier to wash if greased before use.

**CAUTION:** Don't subject glass to sudden changes in temperature. It will break if you set a piping hot pot in cold water or on a cold surface. It will break if you drop or knock it against hard surfaces. Always see that there is liquid in the utensil before setting it over heat and never start it over intense heat. Don't let it boil dry or heat cans of food in glass. Topstove ware used on new model electric ranges should be protected by the use of a metal or wire rack underneath.



STAINLESS STEEL

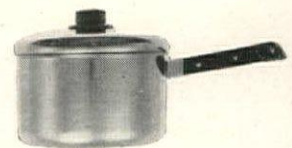

Stainless steel, expensive but long-lasting, won't scratch or dent easily, rust, corrode or discolor. Some brands have a heat-con-

(Continued on page 173)



Screen  
made  
from

**SARAN**

does not sag!

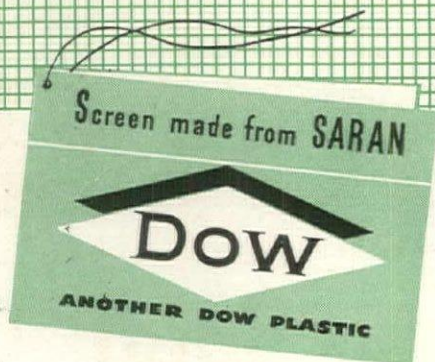

**NO UNTIDY SAGGING.** denting or bulging with screen made from saran. Its pliant strength keeps it tight and smooth. It can't rust—it can't stain sills or floors—and it never needs painting. Ask your hardware dealer, or write to Dow.

PLASTICS DIVISION, DEPT. SS-10

THE DOW CHEMICAL COMPANY • MIDLAND, MICHIGAN

ducting core between two sheets of steel or are copper-clad on the bottom for quick, even heating.

**CARE:** The occasional use of a mild household cleanser brings up the luster, otherwise soap-and-water with thorough rinsing and careful drying is all that's needed. Brownish stains, showing that too high a heat has been used, can be removed with a mild scouring powder. Acid foods sometimes cause stains but they can be removed with a mild cleanser. Copper-clad bottoms take regular cleaning plus special treatment recommended for copper (see *below*).

**CAUTION:** Low heat is a must. Plastic knobs and handles used on these pots and pans will blister if utensil is put in a very hot oven or under a high broiler heat.



COPPER

Copper is the best conductor of heat and lasts indefinitely when properly handled. Utensils are generally lined with pure block tin which wears off in time and *must* be relined as soon as any signs of copper show through. Solid bronze handles are on the best pieces.

**CARE:** Soap-and-water is sufficient for cleaning the interior, but the exterior requires polishing fairly often as it is discolored by heat and exposure to air. Special cleansers (Samae, Buckeye, RubLess) or a paste of flour, salt and lemon or vinegar brighten it. Copper should be rinsed well, dried thoroughly and polished to a luster with a soft cloth.

**CAUTION:** Never scour the lining with steel wool or abrasive powders if you want it to last. Watch for any signs of corrosion or verdigris. Be sure to have liquid in a copper pan before setting it over heat. Copper must be kept scrupulously clean to prevent tarnish and should be stored carefully to prevent denting.

### CAST IRON

Skillets, chicken fryers, griddles and Dutch ovens are the most useful utensils available in this medium. They absorb and hold the heat well. Most modern ironware sold today is "pre-seasoned" at the factory to save you the trouble of removing the anti-rust lacquer coating put on this type of ware.

**CARE:** Check when you buy ironware to find out if it has been pre-seasoned. If so, simply scour, wash with hot soapy water, rinse and dry well. When ready to use, wipe inside of the pot and the cover with a paper towel, grease lightly before putting food in it to cook. Charred foodstuff can be removed by soaking in a hot soda solution, bring to a boil. This loosens grease and food. Wash with hot suds, using a stiff brush.

**CAUTION:** Cast iron must be cleaned well and dried thoroughly before storing. If put away carelessly dried, it will rust. Should this happen, the utensil must be seasoned—scoured well to remove rust, then covered inside and out with unsalted fat and heated for several hours in a warm oven. The metal absorbs the fat which protects the surface. Don't cover an iron pot when not in use, or it may gather moisture.

**DON'T WASTE FOOD**

## Everybody's Pointing To Hotpoint

Haven't had a broken dish  
in years...thanks to  
our Hotpoint Dishwasher!



Mrs. L. F. Curtis  
1636 Lindberg Drive  
Lansing, Michigan

"Everyone at our house thoroughly disliked doing dishes, so our Hotpoint Dishwasher was hailed as a real emancipation from drudgery. It not only washes, rinses and dries dishes at the push of a button, but it does it so gently that I haven't had a broken dish in years!"

— Mrs. L. F. CURTIS

### 1. Saves Countless Hours

- Completely automatic—the Hotpoint Electric Dishwasher washes, rinses, *dries* dishes... shuts itself off! Just push a button... no watching!

### 2. Guards Family Health

- Hotter water washes dishes, silver, pots and pans hygienically clean. No messy dishcloths, unsanitary towels.

### 3. Ends Costly Breakage

- There's no tumbling or turning of dishes in a Hotpoint Dishwasher. Racks hold 58 dishes—full service for six—plus silverware.

**SAVES  
AT LEAST AN  
HOUR EVERY  
DAY**

### 4. Provides More Work Surface

- Hotpoint's exclusive front-opening feature affords greater work surface—saves lifting and stooping.

### 5. Dries Dishes Electrically

- After rinsing, dishes are dried with hot, clean air from exclusive Calrod\* unit. Dishes can be reused almost immediately or left for next meal.

### 6. Proved for 15 years

- Hotpoint pioneered and perfected the automatic electric dishwasher—has thousands of satisfied users all over America! Ask your nearest Hotpoint dealer for a demonstration.

HOTPOINT INC. • 5600 W. TAYLOR STREET • CHICAGO, ILLINOIS

\*Reg. U. S. Pat. Off.

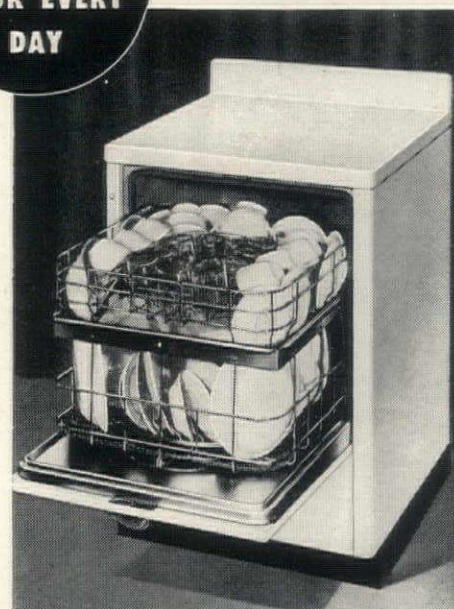

**THE ONLY DISHWASHER  
THAT DRIES ELECTRICALLY**

Copyright, 1948, Hotpoint Inc., Chicago, Ill.

**Hotpoint** Dishwashers  
Hotpoint Inc. a General Electric Affiliate

**MARK OF THE MODERN KITCHEN**

## BRIDE'S MANUAL

CHECK LIST continued

## BEDROOM LINENS

## MUST HAVE

For double bed  
8 percale sheets, 90" by 108": 4 plain hem; 4 hemstitched  
12 percale pillowcases, hemstitched  
2 bedspreads (1 washable)

## HOPE TO HAVE

More of everything  
12 linen sheets  
12 linen pillowcases  
Pretty blanket covers  
2 bedspreads (1 washable)

## MUST HAVE

For single bed (maid's room) if you expect to have a maid:  
6 muslin sheets, 72" by 108"  
6 muslin pillowcases  
2 heavy blankets  
2 summer blankets  
2 mattress pads  
1 comforter  
1 blanket cover (optional but it does protect blankets)

## BATHROOM LINENS

## MUST HAVE

12 bathtowels  
4 bath mats  
6 guest towels  
24 hand towels  
12 wash cloths  
2 shower curtains  
2 bath rugs

## HOPE TO HAVE

More of everything  
Monogrammed guest towels  
Monogrammed bath sheets

# Everlast SMORGASBORD



## For Service With A Style

Two-tiered Lazy Susan . . . revolves at a flip of the finger on ball-bearing base. Beautiful floral design. 10" high — top tray, 12" wide; lower, 18" wide. Ideal for relishes, sandwiches, hors d'oeuvres. Two-part glass dish with ladle for sauces, condiments. *Retails at \$17.50.\**

*\*Prices slightly higher in the West*

At leading Dept. Stores and Gift Shops—or write for name of nearest dealer.

**EVERLAST** 225 FIFTH AVENUE • NEW YORK 10, N. Y.

## The Party Butler\*



*A unique piece from the Baker collection of furniture. Extends to 89".*

*Cocktail table, 18" high; buffet table, 28" high.*

Without charge, you may have an illustrated "Party Butler" folder.

# Baker Furniture, Inc.

30 MILLING ROAD  
HOLLAND, MICHIGAN

*\*Trade-Mark*

For your copy of the "Baker Guide to Good Furniture," please send 25c to Baker Furniture, Inc.

## BRIDE'S INDEX

A directory of House & Garden's "How to" articles published in the past three years

- How to frame and group pictures—October 1945—page 88
- How to curtain problem windows—February 1946—page 70
- How to decorate or redecorate—September 1946—page 67
- How to frame and hang your pictures—December 1946—page 127
- How to recognize period furniture
  - September 1946—page 80 (18th-Century Colonial)
  - November 1946—page 172 (Federal)
  - March 1947—page 94 (Early Colonial)
  - April 1948—page 94 (French Provincial)
- How to recognize period silver—September 1947—page 132
- How to treat your windows—October 1946—page 118
- How to light your paintings—January 1947—page 112
- Make yourself a silver closet—February 1947—page 93
- How to make your furniture alcohol resistant—March 1947—page 113
- How to set your table—June 1947—page 132
- How to arrange your flowers—September 1947—page 162
- How to hang pictures—September 1947—page 168
- How to keep cut flowers fresh—October 1947—page 179
- How to care for records—October 1947—page 198
- How to pickle furniture, How to splatterdash, How to use foam rubber—January 1948—page 56
- How to choose bedding—February 1948—page 125
- How to make your own slip covers—March 1948—page 152

*Perfection in Champagne*  
*Since 1785*

**PIPERS-HEIDSIECK**

RENFIELD IMPORTERS LTD. • NEW YORK, N. Y.

# Duran Tested and tagged for your protection

ALL PLASTIC  
UPHOLSTERY

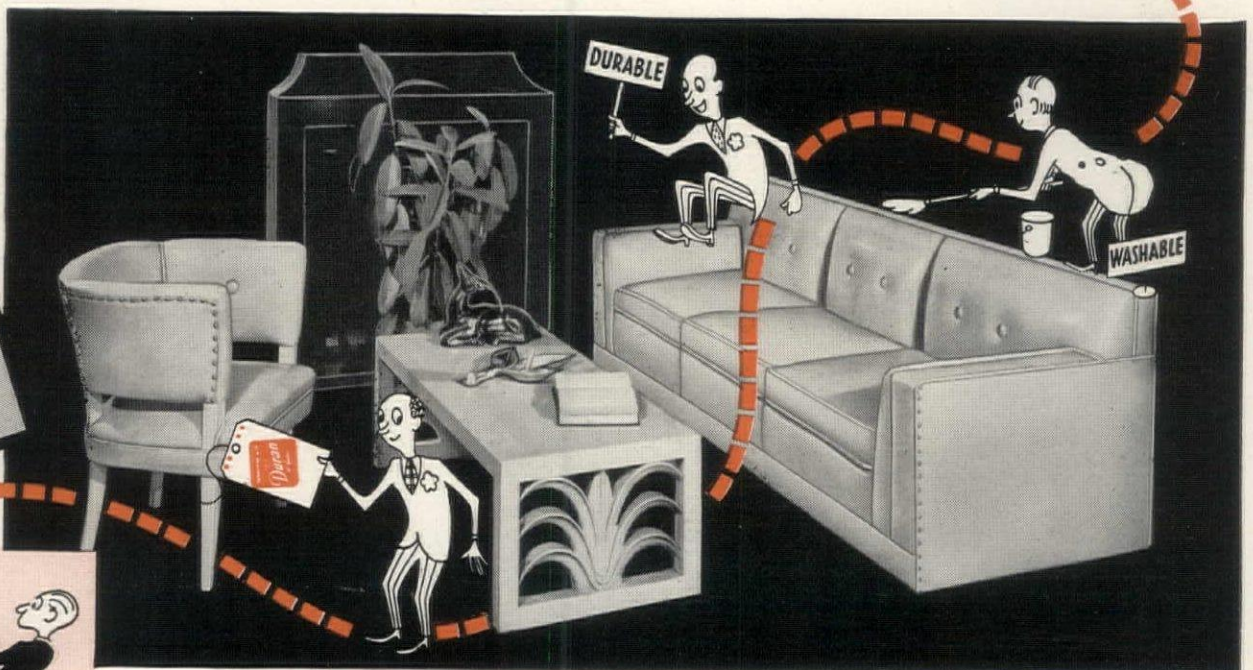

**TOUGH AND RESILIENT**



Photograph courtesy of Kaufman's, Pittsburgh

**HERE'S BEAUTY THAT LASTS!**

DURAN's radiant colors are tested for fade-resistance.

**TESTED FOR EASY WASHABILITY!**

Dirt, alcohol, grease, ordinary food-stains whisk away with a damp cloth.

**TESTED FOR WEARING-POWER!**

Stands up to scuffing. Can't chip or peel. Stays petal-soft and pliant. Ask for Duran upholstery covering on new furniture or purchase by the yard for re-upholstering.

THE MASLAND DURALEATHER COMPANY, 3282-90 AMBER STREET, PHILADELPHIA 34, PA.



smooth, fragrant, delicious . . .

enjoy  world-famous de Kuyper

cordials and fruit flavored brandies

Whether you serve them as after-dinner liqueurs or in cocktails, any one of the twelve famous de Kuyper Cordials brings you luxurious flavor and bouquet. Equally delicious are the four de Kuyper fruit flavored brandies. Made in America for the past fourteen years identically as in Holland for centuries. On sale at most good dealers everywhere.

**de Kuyper**  
pronounced de-KIPE-er

**cordials  
and fruit flavored brandies**

twelve delicious cordials  
four fruit flavored brandies

TONIGHT, AFTER DINNER, TRY A CREME DE MENTHE, PLAIN OR FRAPPED.



CREME DE MENTHE LIQUEUR, 60 PROOF. NATL. DISTILLERS PROD. CORP., N. Y.  1695

BRIDE'S MANUAL



PORT GOES WITH FRUIT, CHEESE, COFFEE AND NUTS  
MIEHLMANN

**TURNS WITH  
A CORKSCREW**

What every bride should know about wine

**Y**OU don't have to be a connoisseur to understand the basic wine categories. They fall into these five groups: 1. The appetizer wines (sherry, vermouth). 2. White wines (sauterne, Rhine wine). 3. Red wines (claret, Burgundy). 4. Dessert wines (port, muscatel, tokay and white port). 5. Sparkling wines (champagne and sparkling Burgundy). These are basic, but there are many additional members of each of the families, whose names indicate varying shades of



WILLIAMS & HUMBERT  
SHERRY  
JULIUS WILE SONS & CO. INC.  
LEJON VERMOUTH  
NATIONAL DISTILLERS  
PRODUCTS CORP.

richness, color and flavor. For instance, cabernet is a red table wine of the claret family. When wines are described as "dry" it simply means that they are not essentially sweet in taste; rather, they are delicately tart and tangy. Claret and Burgundy, sauterne and Rhine are dry wines. The rule of thumb is to serve red wines with red meat and white with white meat, poultry and fish. But your taste should be your guide and if you prefer a red wine with chicken, don't feel embarrassed to serve it. When buying wine, estimate that one bottle of red or white will yield eight glasses. The sparkling wines, which are usually sold in bottles containing 24-26 ounces, will serve eight people. Wines are perishable and once opened will keep for



GREAT WESTERN AMERICAN BURGUNDY PLEASANT VALLEY WINE CO.  
LOUIS MARTINI CABERNET SAUVIGNON 1941 (CLARET TYPE) "21" BRANDS INC.



WIDMER'S RHEINE WINE  
WIDMER'S WINE CELLARS INC.  
CRESTA BLANCA SAUTERNE  
CRESTA BLANCA WINES, DIVISION OF  
CVA CORP.  
WENTE BROS. RIESLING 1944  
"21" BRANDS INC.



only two or three days, but appetizer and dessert wines which are fortified with spirits will keep indefinitely. *The Standard Wine Cook Book*, copyright 1948, by Anne Director (Doubleday & Co.) suggests the following well-balanced, inexpensive "wine cellar" suitable for any occasion: two or three bottles of red table wines, claret or Burgundy; two to three bottles of white table wines, sauterne or Rhine wine; one bottle of sherry, for service as an appetizer or for refreshment; one bottle of port

PIPER HEIDSTECK  
1941 CHAMPAGNE  
RENFIELD  
IMPORTERS LTD.



MOËT &  
CHANDON  
CHAMPAGNE,  
1941  
SCHIEFFELIN &  
CO.



TAYLOR'S SPARKLING BURGUNDY  
THE TAYLOR WINE COMPANY  
COOK'S IMPERIAL CHAMPAGNE  
BRUT  
AMERICAN WINE CO.



since they come from the same varieties of vine. HOUSE & GARDEN shows you a wide assortment of the main types of wine on these pages. There are many others and we suggest you experiment with the principal categories until you decide which best suit your taste.



FORTIER-  
PICARD 1942 CHABLIS  
R. U. DELAPENHA & CO.  
INC.

1937 PIESPORTER  
GOLDTRÖPFCHEN AUS.  
(MOSELLE)  
F. S. IMPORTING CO.

for dessert service, or for refreshment. To this list you might add several carefully selected fine wines for special occasions: chablis, Moselle, champagne or any good vintage Burgundy, etc., you particularly

care for. Store your wines away from sunlight, preferably in a cool place. If they have corks, bottles should at all times lie on their sides, so the wine touches the cork. This is especially important in the care of sparkling wines. If the wine bottles are capped, they may stand upright. American wines are generally less expensive than imported, and many of

them are excellent. Some have the names of their foreign counterparts and others are marked as "types,"



I.V.C. MUSCATEL  
CANADA DRY GINGERALE INC.  
ROBERTSON'S DRY HUMOUR  
PORT  
JULIUS WILE SONS & CO. INC.



VERY DRY SHERRY CAN ACCOMPANY OYSTERS

# CASTLETON CHINA



**G**LORIA—one of the fine designs Castleton is noted for. . . Greige tone, a line of turquoise blue, and modern treatment add a sophisticated touch to this graceful pattern on its lustrous ivory-tone background framed in the gold enriched pearl-edge. There are many fine chinas, but none lovelier or more lasting than the distinguished American Castleton. . . Place Cover—dinner, dessert, butter plate, teacup and saucer, \$13.00.

Write for other Castleton designs, and folder "Things You Should Know About China." Please enclose 10 cents to cover cost of mailing.

The name of your nearest dealer will be sent on request.  
212 FIFTH AVE., NEW YORK 10, N. Y.

MAKERS OF FINE PLUMBING FIXTURES SINCE 1904

# ELJER



"I like that new look..."

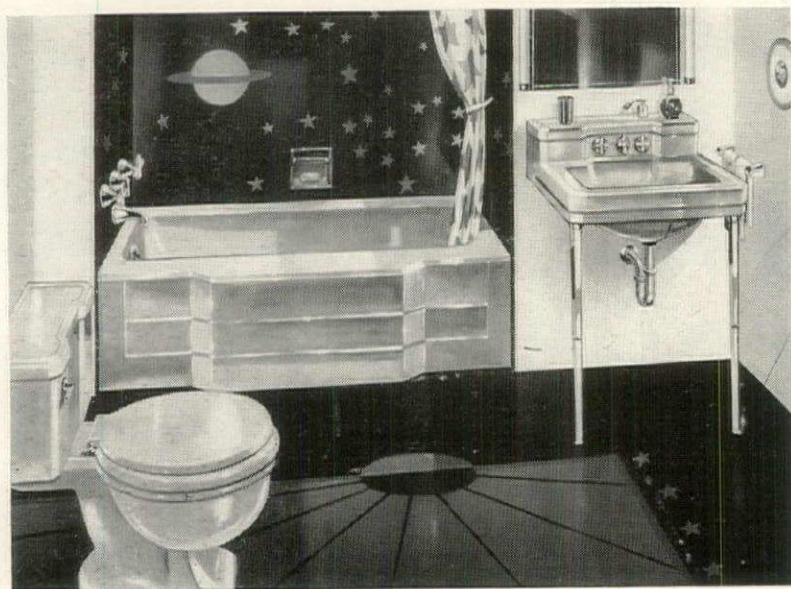

"I like the way Eljer Fixtures keep their luster . . . that new look. You simply wipe them with a damp cloth and they turn sparkling clean in an instant."

Eljer Vitreous China Fixtures keep that new look because the glass-like surface resists scratching, stains and the effects of all ordinary acids. The lustrous, enamel finish of Eljer tubs and sinks is fused on a *rugged, rigid, cast-iron base*. Whether you prefer fixtures in white or one of Eljer's beautiful pastel shades, you can be sure of a harmoniously matching ensemble.

Eljer Plumbing Fixtures feature the latest in design and style leadership. See your plumbing contractor or write Eljer Co., Box 192, Ford City, Pennsylvania.

**QUALITY FITTINGS FOR LONG SERVICE**

Eljer faucets can be turned *on* and *off* with a touch of the finger. The new, exclusive construction of Eljer faucets assures you of years of use without interruption. This is another good reason for making sure that you get Eljer Fixtures in your new bathroom, kitchen and laundry.

BRIDE'S MANUAL

## BASIC KITCHEN ACCESSORIES

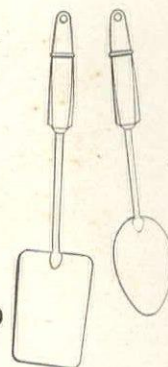
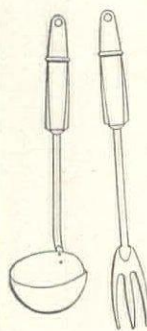

Before you shop, check these lists, geared to kitchens, pages 108 and 109

|   | KITCHENETTE | APARTMENT KITCHEN | HOUSE KITCHEN |
|---|-------------|-------------------|---------------|
| <b>FOR FOOD PREPARATION:</b>                              |             |                   |               |
| A basic cookbook  | ✓           | ✓                 | ✓             |
| Set of mixing bowls, combination oven & refrigerator ware | ✓           | ✓                 | ✓             |
| Plastic bowl covers & bags                                | ✓           | ✓                 | ✓             |
| Set of canisters  | ✓           | ✓                 | ✓             |
| Measuring cups, 1 c. dry                                  | —           | ✓                 | ✓             |
| 2 c. liquid   | ✓           | ✓                 | ✓             |
| Measuring spoons  | ✓           | ✓                 | ✓             |
| 2 paring knives   | ✓           | ✓                 | ✓             |
| 3 knives: roast slicer,                                   | —           | ✓                 | ✓             |
| French chef   | ✓           | ✓                 | ✓             |
| bread slicer  | ✓           | ✓                 | ✓             |
| Slotted vegetable parer                                   | ✓           | ✓                 | ✓             |
| Knife sharpener   | ✓           | ✓                 | ✓             |
| Can & jar opener combined                                 | ✓           | ✓                 | ✓             |
| Corkscrew & bottle opener                                 | ✓           | ✓                 | ✓             |
| Fruit juicer  | ✓           | ✓                 | ✓             |
| Egg beater  | ✓           | ✓                 | ✓             |
| 2 sieves: 1 large, 1 small                                | ✓           | ✓                 | ✓             |
| Flour sifter  | —           | ✓                 | ✓             |
| Rolling pin   | —           | ✓                 | ✓             |
| Bread board   | —           | ✓                 | ✓             |
| Set of graters, flat                                      | ✓           | ✓                 | ✓             |
| Meat grinder  | —           | ✓                 | ✓             |
| Long-handled spoon & fork                                 | ✓           | ✓                 | ✓             |
| Meat thermometer  | —           | ✓                 | ✓             |
| Wooden chopping bowl (large enough to use as salad bowl)  | ✓           | ✓                 | ✓             |
| 2 wooden mixing spoons, 1 slotted (use as salad servers)  | ✓           | ✓                 | ✓             |
| Kitchen shears  | ✓           | ✓                 | ✓             |
| Apple corer   | —           | ✓                 | ✓             |
| Ladle   | —           | ✓                 | ✓             |
| Potato masher   | ✓           | ✓                 | ✓             |
| Pastry blender  | —           | —                 | ✓             |
| Brushes: vegetable, pastry                                | ✓           | ✓                 | ✓             |
| Salt, flour shakers; pepper mill                          | —           | ✓                 | ✓             |
| 3 pot holders   | ✓           | ✓                 | ✓             |
| Trays: 1 large, 4 lap size                                | ✓           | ✓                 | ✓             |
| Bread & cake box  | —           | ✓                 | ✓             |
| Vegetable bin   | —           | —                 | ✓             |
| Scales  | —           | —                 | ✓             |
| <b>FOR DISHWASHING:</b>                                   |             |                   |               |
| Sink stopper  | ✓           | ✓                 | ✓             |
| Rubber dish scraper                                       | ✓           | ✓                 | ✓             |
| Dish drainer  | —           | ✓                 | ✓             |
| Dishmops, cloths, or sponges                              | ✓           | ✓                 | ✓             |
| Garbage receptacle  | ✓           | ✓                 | ✓             |
| Wastepaper basket   | —           | —                 | ✓             |
| Paper towels & holder                                     | ✓           | ✓                 | ✓             |
| Wax paper and aluminum foil                               | ✓           | ✓                 | ✓             |
| Brushes: dish and bottle                                  | —           | ✓                 | ✓             |
| <b>FOR CLEANING:</b>                                      |             |                   |               |
| Wax applicator & polisher                                 | ✓           | ✓                 | ✓             |
| Broom   | —           | —                 | ✓             |
| Mops: dry   | —           | —                 | ✓             |
| wet   | —           | ✓                 | ✓             |
| Brushes: scrub, toilet                                    | ✓           | ✓                 | ✓             |
| Dustpan & brush   | —           | —                 | ✓             |
| Scrub pail  | —           | —                 | ✓             |
| Dusters, polishing cloths, chamois                        | ✓           | ✓                 | ✓             |
| Stepstool   | —           | ✓                 | ✓             |
| Ironing board   | ✓           | ✓                 | ✓             |

**ELJER CO.** FACTORIES AT: FORD CITY, PA., SALEM, OHIO, LOS ANGELES, CALIF.

*Invitation to Comfort - Convenience - Economy*



... Fingertip control assures the exact degree of light or shade you want. In summer, keep sun's rays and heat out, yet enjoy pleasant flow of fresh air. In winter, keep out glare of snow, keep snow, ice and blasts of cold wind away from windows.

ALL METAL  
**RUSCO Venetian AWNINGS**

THEY GO UP ONCE...NEVER HAVE TO BE TAKEN DOWN, STORED, REPAIRED OR RECOVERED... and THEY'RE ADJUSTABLE, FROM INSIDE, TO GIVE YOU EFFECTIVE LIGHT CONTROL, VENTILATION AND VISIBILITY.

Rusco Awnings give you freedom from all the disadvantages of conventional awnings... give you undreamed-of service and benefits in winter as well as summer. • They never become drab or faded... specially formulated baked-on finish, available in many beautiful colors, resists sun and weather... remains bright and colorful. • They will beautify your home... permanently.

- Sturdy metal construction assures years of stormproof, windproof and fireproof service. *Send coupon for colorfully illustrated booklet.*

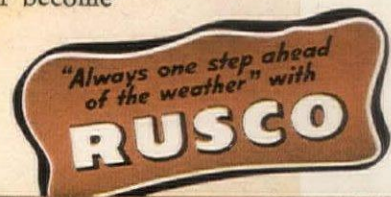

© TFCRC

**THE F. C. RUSSELL CO.**

AWNING DIVISION • 6402-G, Herman Ave., Cleveland 2, Ohio

Gentlemen: Please send me illustrated booklet about Rusco Awnings and name of nearest distributor.  I own my home  I plan to build  I am interested in a distributor franchise.

NAME.....

ADDRESS.....

CITY.....ZONE.....STATE.....

*Valuable franchise territories available to responsible distributors*



why aim for just one...



CHEWING INSECTS

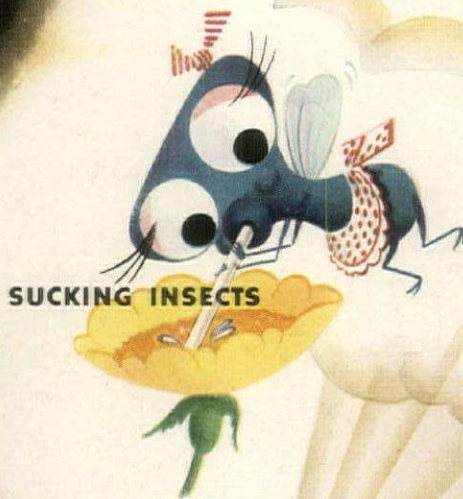

SUCKING INSECTS



FUNGUS DISEASES

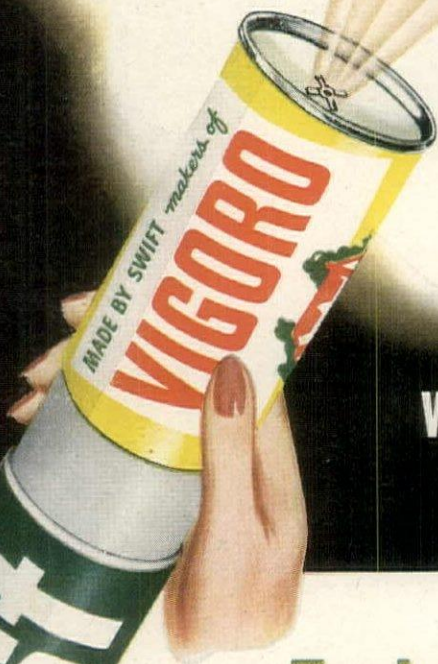

when you can get all \*3!

**EndoPest** . . . all the protection most gardens need against the \*3 major types of pests . . . chewing insects, sucking insects and fungus diseases.

So you don't know an aphid from a caterpillar! Use EndoPest. You'll control not 1, not 2, but all 3 major types of garden pests. Regular dusting with EndoPest is all the protection most gardens need.

EndoPest comes ready mixed—ready-to-use. Just a few quick strokes produce a billowing cloud of dust that protects a row of vegetables or a bed of flowers. Economical to use on flowers, shrubs and trees. Use it

with complete confidence on edible fruits and vegetables, too . . . right up to harvest.

This year . . . all year . . . protect your garden with EndoPest. Available in refillable dust gun; sifter-top package for house plants; and economy size for your own dust gun. Get EndoPest where you buy Vigoro.

MADE BY SWIFT, MAKERS OF VIGORO



EndoPest - Vigoro - EndoWeed

# GARDENER'S GEAR

BETTER tools can mean the difference between a garden that is a high spot or a headache in your life. They can prevent outdoor chores taking up all of your week-end time, or "by-the-hour" workmen using up all of your garden budget. By improving both the design and the performance of new garden equipment, manufacturers are making it possible for you to reduce both the time and the effort that goes into gardening. To accomplish this they have incorporated new features, new virtues and values in garden tools. Especially noteworthy are the use of lighter-weight materials, the widespread production of power-driven tools for small property use. As we show below, there are improvements in all kinds of equipment, from hand clippers for pruning shrubbery and sprinkling systems for lawns, to motor-driven hedge trimmers and mowers.

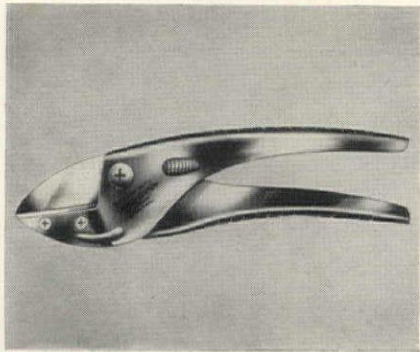

"Snap-cut" pruner and clipper is aluminum, light to work with and carry. Shaped to hand, it has non-slip edges, handles which won't pinch fingers. Lock catch, worked by thumb or finger, lets you use clipper with one hand, hold twig with other. Steel alloy cutting blade snips through twig as thick as  $\frac{3}{4}$ " with close, clean cut. \$2.50. Seymour Smith and Son, Inc., Oakville, Conn.

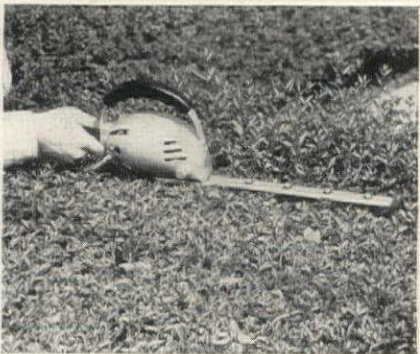

This Electrimmer (works on AC or DC current) lets electricity trim your hedge. Lightweight, for easy one-hand operation, 12-inch blade cuts privet (or any hedge or bush) while it cuts hours from garden labor. Top and end handle are shaped to hand grip; pipe can replace end handle to cut high bushes. 6-foot cord with Electrimmer; extensions can be had. \$37.50, Skilsaw, Inc., Chicago, Ill.



Toro Homelawn mower is driven by a four-cycle engine. It has handle-bar controls, adjustable cutting height, all steel construction, rubber tires. Available in two sizes: 18" cutting width with  $\frac{3}{4}$  H.P. Briggs and Stratton engine for medium size lawns; 21" size with a 1 $\frac{1}{2}$  H.P. Continental engine for large lawns. \$119.50 and \$149.50. Toro Manufacturing Corp., Minneapolis, Minn.



A lawn sprinkler system with advantages of costly pipe installations, no drawbacks of tedious, hand watering methods. Attaches to ordinary hose, includes 3 brass spray units, 18 feet of  $\frac{5}{8}$ " hose. Covers about 525 square feet with mist spray; 5-pound weight lets you move it around garden areas easily. Sections can be added. \$9.90 for 3-unit system. Outlook Lawn Sprinkler Co., Los Angeles.

## Add Leisure Hours

with a

# Power Master

Lawntending is no boring chore—when you own a Worcester Power Master. It takes the work out of mowing . . . adds extra leisure hours to your day . . . helps to make and keep your lawn fairway smooth and emerald green.



Get a Power Master—for years of better mowing . . . instant starting . . . effortless maneuverability. It's a trouble-free power mower that's simple to operate—push a pedal and you're mowing; drop the handle to stop. The speed control's right under your thumb.

Your Dealer has the Power Master and the Fine Worcester Hand Mowers. See them.

**WORCESTER LAWN MOWER COMPANY**  
Division of Savage Arms Corporation  
Chicopee Falls, Mass., U. S. A.



... And since we installed  
**THERMOSEAL WINDOWS**  
 we change screens and storm sash  
 in seconds...

**THERMOSEAL**

**COMBINATION SCREEN AND STORM SASH**

Thermoseal gives you screens, storm sash and weather-proofing in one permanently installed unit—eliminates the danger and drudgery of changing storm sash and screens from outside the house. With Thermoseal you just lift out the lower storm panel and insert the screen panel . . . so easy a child can do it! Simple adjustment gives you year 'round, rainproof, draft-free, filtered-screen ventilation. Patented Thermolok\* Frame assures permanent, weather-tight fit. Easy to keep clean . . . prevent excessive condensation. Save up to 1/3 in fuel.

Also available in aluminum, self-storage type.

SEND COUPON  
 FOR DESCRIPTIVE  
 LITERATURE

can be installed immediately  
 on old or new homes!

**THERMOSEAL Division**

**THE F. C. RUSSELL COMPANY**

6406-G Herman Avenue • Cleveland 2, Ohio

THE F. C. RUSSELL COMPANY, THERMOSEAL DIVISION

6406-G Herman Ave.  
 Cleveland 2, Ohio

Gentlemen: Please send me illustrated literature on Thermoseal Three-In-One Windows and name of nearest distributor.

Name.....

Address.....

City..... Zone..... State.....

I own my home  I plan to build

# HOUSEHOLD SHORT CUTS

New and improved equipment is calculated to make housekeeping less arduous, more efficient



Vacuum cleaner, new canister type, features triple filters to draw and hold minute dust particles. T. Lewyt eliminates a dust bag; suction isn't slowed up when nearly full. To empty metal container, top. Quiet, vibrationless. With cleaning tools, carrying case, \$79. Hammacher Schlemmer, N. Y.

Molded salads make main courses, come spring. These copper molds add beauty to gastronomic appeal. Pineapple, fleur-de-lis, \$2.75 ea. Heart or ring (not shown), \$3.75 ea. Post Mart, 230 E. 78 St., N. Y.

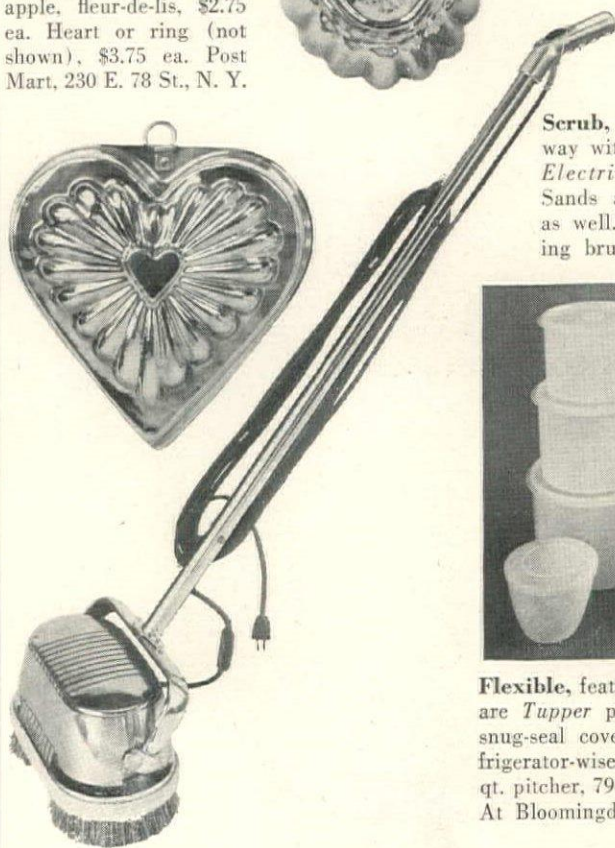

Scrub, wax, polish the easy way with this General T-1 Electric Floor Machine. Sands and refinishes wood as well. \$79.50 with polishing brushes. Macy's, N. Y.



Flexible, feather-light, break-proof Tupper plastic canisters with snug-seal covers, 3 for \$2.98. Refrigerator-wise, too, as are the 1 qt. pitcher, 79c; covered bowl, 39c. At Bloomingdale's, New York 2



In stainless steel to prevent corrosion, the new *Steam-O-Matic's* entire hinged top lifts, reveals built-in funnel for quick, easy filling. 4½ lbs., \$21.95. Marshall Field, Chicago.

Greens are washed and dried quickly, thoroughly in this new salad basket imported from France. The collapsible handles and top, fold down for easy storage. Doubles as egg storer in the refrigerator. \$2.95 ppd. Bazar Français, N. Y. 10.

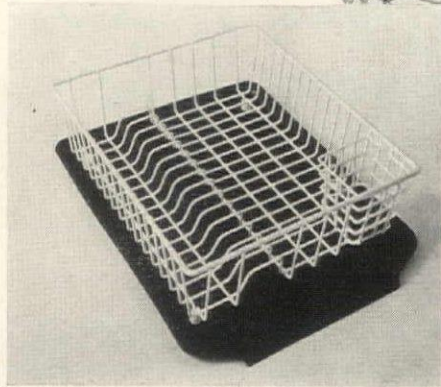
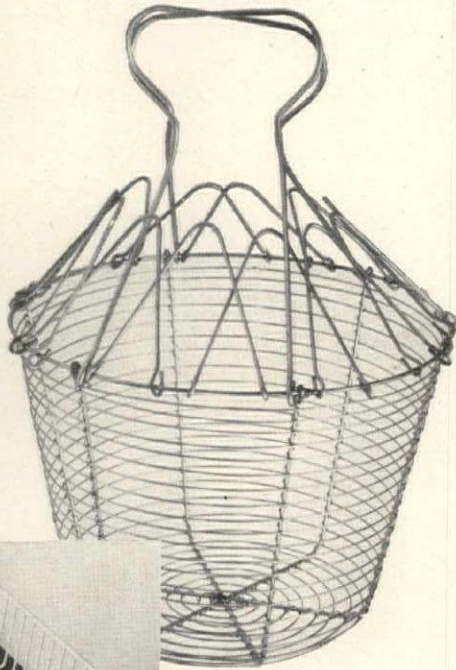

Dish saver set: extra deep drain basket with silverware compartment and drainboard tray. Both of *Wooster's* synthetic rubber, highly resistant to grease, soaps, powders. Drainer \$3.75, tray \$2.50. In smart kitchen colors. Bamberger's, Newark, N. J.

Grease Saver, designed to rate top-of-the-range position, serves as a thrifty and patriotic reminder. Holds full quart, has removable strainer. In spun aluminum, \$1.75; bright enamel, \$1.95. Gimbel Brothers, N. Y. 1.



Waterproof electric utensils are revolutionary cooking news. Handsome saucepots in one, two and six quarts, griddle, casserole, coffeemaker—all boast built-in heating elements for soap-and-water dunking with safety. *Leckie Utensils* have high-low controlled heats, cook with a minimum of water and keep food hot 15 minutes after plug is disconnected, warm for 30. AC-DC. Prices: \$9.95 to \$25. Lewis & Conger, N. Y. 19.



GRIGSBY

## Big Heating News

Want more Beauty greater Comfort in your home?



Here is a New Kind of Heating with **TRANE** Convecter-radiators

Now you can decorate your home exactly as you like! No bulky radiators to clutter your room or dictate your furniture arrangement. Now, sleek, compact units hide almost unseen in your walls.



The Heating that "Hides in the Wall" Fills your Home with June-Like Comfort

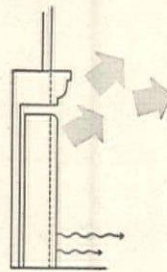

Now you can revel in the wonderful, live feeling of a June day no matter how cold it is outside. This nearly invisible system combines gently heated currents of convected air with just enough radiant heat to keep you feeling fresh, sparkling, alive!

More Good News... the Price is Less! Send for this Colorful New Booklet and Learn More...

This new kind of heating costs less to install than any other steam or hot water system. Fuel costs are less, too. Write today for a natural color booklet showing Trane installations in striking new interiors.



**TRANE**  
HEATING and AIR  
CONDITIONING  
systems  
the world's most complete line

GET THIS NEW FREE BOOKLET  
The Trane Company  
La Crosse, Wisconsin (H4)  
—or Trane Company of Canada,  
Ltd., Toronto  
Please send me your free booklet,  
How to Live in June All Winter

Name \_\_\_\_\_  
Address \_\_\_\_\_  
City \_\_\_\_\_ Zone \_\_\_\_\_  
State \_\_\_\_\_

Before you insulate your

# Dream Home

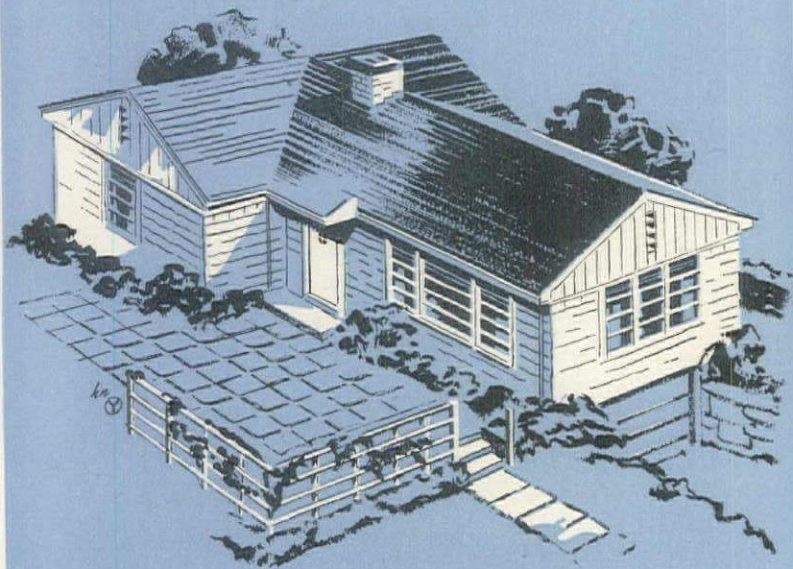

An Industry Engineered House

.. ask your Architect or builder about

## FIBERGLAS\*



Ask him about insulating efficiency. Tops, he'll say. Trapped among the fine glass fibers of this downy blanket are millions of tiny air pockets—barriers against heat loss.

Ask about safety. You'll learn that FIBERGLAS Insulation, because it is made of glass, protects against fire.

Ask about permanence. This ageless mineral wool is unaffected by moisture, will not rot, provides no food for insects or vermin. And, being light in weight and highly resilient, FIBERGLAS Insulation stays put—will not disintegrate or settle.

Ask about protection against moisture. FIBERGLAS Roll Blankets provide a continuous vapor barrier from floor to ceiling, protecting walls against condensation.

From all standpoints, FIBERGLAS is the complete, ageless insulation you'll want for your home. Specify FIBERGLAS.

Distributed nationally by four industry leaders—Armstrong, Certain-teed, Flintkote, and Kelley Island. These FIBERGLAS Building Insulations are sold by practically all topflight lumber and building supply dealers. Product of Owens-Corning Fiberglas Corp., Dept. 906, Toledo 1, O. In Canada: Fiberglas Canada Ltd., Toronto, Ont.

OWENS-CORNING  
**FIBERGLAS**  
INC. 1912-24 741 015

**BUILDING INSULATION**

## DETTNER HOUSE continued

To the old front porch of nostalgic memory, there have been added many new kinds of outdoor living areas as varied as the houses they surround. The Dettner house in Ross, California, offers three types: a wind-protected patio, a sunny living terrace and a private bedroom terrace shaded by the broad eaves of the house. The three kinds of outdoor areas are shown on these two pages and the cover.



FROM THE MOTOR COURT you have a glimpse of the living-dining terrace which faces the view (left). But from the serpentine drive below, the sharp rise of hill and a line of trees preserve its privacy. The long line of eaves, right, belongs to the car shelter. The wind-sheltered patio is entered by the redwood gate (center).

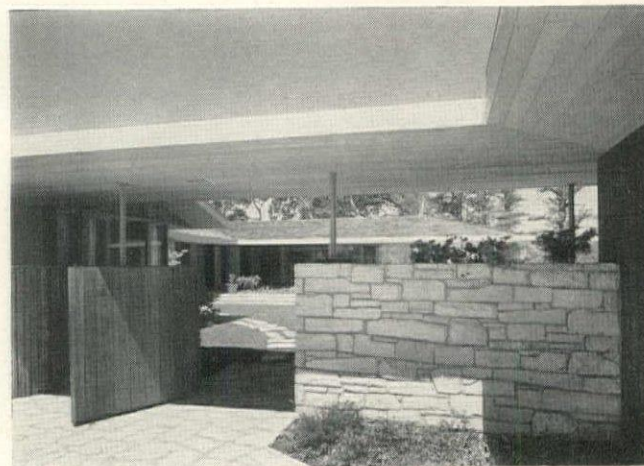

ENTRANCE GATE to patio. A low, sheltering roof which is part of the rainy-day path from the carport, indicates the intimate scale of the patio beyond. It is screened at the entrance by a grape-stake fence and five-foot stone wall crowned by a flower trough. The main door to the house is across the patio, to the left.



THE PATIO is an outdoor living room walled in by the house and the steep bank behind it. Through parallel glass walls of the living room (at left) you can see Mt. Tamalpais, its tapering height contrasted by the long horizontal plane of ceiling and eaves. Path beside bedroom wing, right, leads to a redwood grove.

\*FIBERGLAS is the trademark (Reg. U.S. Pat. Off.) for a variety of products made of or with glass fibers by Owens-Corning Fiberglas Corp.





A PRIVATE TERRACE opens off Mr. and Mrs. Dettner's bedroom. It fronts on a view of the valley and surrounding mountains underlined by the foliage of the hillside. Eaves extend 16 feet as a shield against the intense summer sun. The exposed terrace, below, is paved with cross sections cut from redwood logs.

**BUILDING DATA**

- FOUNDATION: Concrete.
- EXTERIOR WALLS: Redwood, Carmel stone.
- ROOF: Cedar shakes.
- INSULATION: Mineral wool batts in ceilings—Johns-Manville Corp.
- DOORS: Flush wood.
- WINDOWS: Wood sash casement.
- GLASS: Mississippi Glass Co.
- FIREPLACES: Carmel stone.
- INTERIOR WALLS: Living room and hall, redwood and stone.  
Bedrooms, pine; composition board—U. S. Gypsum Co.
- CEILING: Pine resawn for texture, stained gray-gold.
- FLOORS: Oak; linoleum in kitchen—Armstrong Cork Co.
- HARDWARE: Schlage Lock Co.
- HEATING SYSTEM: Gas-fired hot air—Atlas Heating Corp.
- CONTROLS: General Electric Co.
- PLUMBING FIXTURES: American Radiator and Standard Sanitary Corp.
- PAINT: W. P. Fuller & Co.
- LIGHTING FIXTURES: Karl von Hacht.
- KITCHEN EQUIPMENT: Cabinets, wood.  
Counter tops—Formica Insulation Co.  
Range, refrigerator, garbage disposal unit and home freezer unit—General Electric Co.  
Fan—Pryne & Co.
- LAUNDRY EQUIPMENT: Washer—Bendix Home Appliances, Inc.



TERRACE borders the hill to the south and west, a step away from the living room through sliding glass doors. Terrace is reached from the patio by the entrance hall, left. The woodbox adjacent to the living room fireplace may be filled from outside through the small opening at the base of the chimney wall.



A hat  
that every wife  
should have

**IF** THAT DEFECTIVE WIRE in your living room bursts into flame tomorrow, you're the one who'll have first crack at the blaze.

Use a PYRENE,\* the world's finest fire extinguisher—and you'll probably check the fire before the Fire Chief has time to slide down his pole!

You'll thank your lucky stars you had a PYRENE. Because PYRENE

- ✓ is approved by the Underwriters' Laboratories
- ✓ smothers grease, oil, gasoline, and other kinds of home fires
- ✓ is safe to use on electrical fires
- ✓ is easy to carry and to operate
- ✓ throws a continuous stream of extinguishing fluid
- ✓ works at any angle, in any position
- ✓ is effective at all distances up to 25 or 30 feet
- ✓ does not deteriorate with age (any extinguisher should be tested once a year)

PYRENE is a precision instrument, manufactured by a company that stands behind its product. PYRENE is the world's finest fire extinguisher . . . built to give you sure protection whenever and wherever you need it.

Fire may strike your home and your family tomorrow. Get a PYRENE today . . . at your local hardware, home, auto and farm supply stores.

**free!** A booklet that may save your life—packed with important facts about how to protect your home and family against fire. Send the coupon now!

PYRENE MANUFACTURING CO.  
673 Belmont Ave., Newark 8, N. J.

Please send me your free booklet containing important facts about how to protect my home and family against fire.

Name \_\_\_\_\_

Address \_\_\_\_\_

City \_\_\_\_\_ Zone \_\_\_\_\_ State \_\_\_\_\_



**PYRENE MANUFACTURING CO.**  
673 Belmont Ave., Newark 8, N. J.

\*T.M. Reg. U.S. Pat. Off.

AFFILIATED WITH C-O-TWO FIRE EQUIPMENT CO.

## MID-WEST COLONIAL COTTAGE

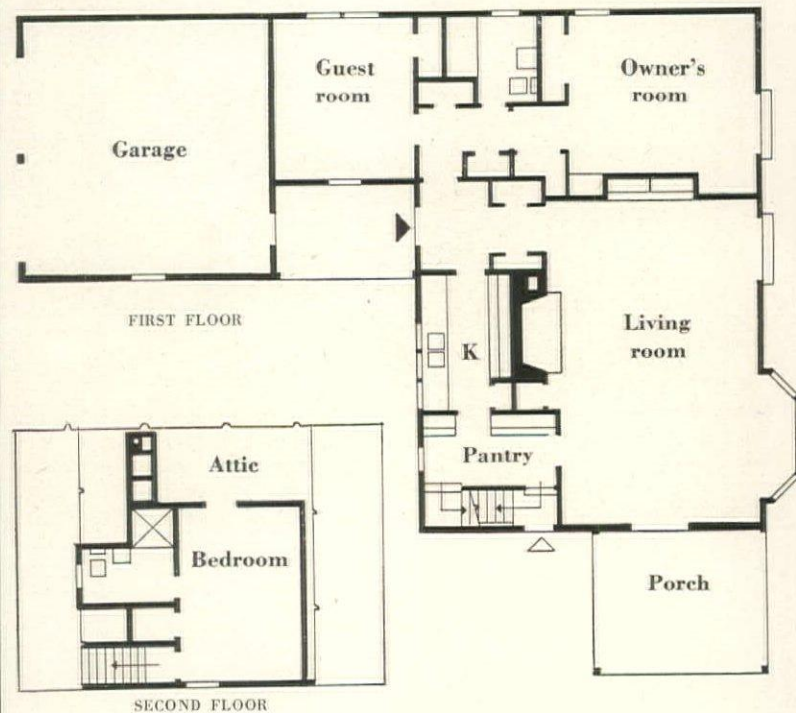

THIS STORY-AND-A-HALF, L-shaped house, designed by architects Magney, Tusler and Setter for Mrs. James Lane, has two special virtues. Its low lines and the way it spreads out in two wings suit a picturesque Colonial treatment. The plan also suits the cold winters and hot summers prevalent in Hopkins, Minnesota. At the northeast end of the ell, the garage takes the brunt of winter weather from the north, protects living parts of the house from it. At the southwest end, a large bay window, a screened porch, double doors leading to a terrace, open up the large living-dining room for summer weather. Two bedrooms on the first floor, one bedroom and bath above, fit it ideally to its owner and her two sons.

(Continued on page 187)

LITTLE INDIANS *continued*

monsters, saints and the well-known balls of the pawnshop, derived from the Medici coat of arms, and dating back to the money-lending days of that powerful family.

To return to our little friends, their companions on my bookcases are, oddly enough, Scotsmen, honest Highland laddies, complete with kilt, sporran and mull. These date from the year 1725 and honored the cause of Bonnie Prince Charlie, the Young Pretender. A London snuff dealer, David Wishart, is believed to have been their originator, and the shops which they formerly adorned were all Jacobite rendezvous. Subsequent to the rebellion of 1745, when Scottish nationality was frowned upon throughout England, the following news item made its appearance: "We hear that the dapper wooden Highlanders, who guard so heroically the doors of snuff-shops, intend to petition the Legislature, in order that they may be excused from complying with the act of Parliament with regard to their change of dress: Alleging that, they have ever been faithful subjects to his Majesty, having constantly supplied his guards with a pinch out of their mulls when they marched by them, and so far from engaging in any Rebellion, they have never entertained a rebellious thought; whence they humbly hope that they shall not be put to the expense of buying new cloaths."

These Scots in time became so popular that when Queen Victoria ascended the throne, one is said to have

stood outside every snuff shop in England; and we read in the *History of Signboards*: "Since the Highlander's love for snuff and whiskey was such that he wished to have a 'Ben Lomond of snuff, and a Loch Lomond of whiskey,' nobody could make a better public-house sign than the Highland Laddie, nor a better snuff-shop sign than the kilted Highlander who stands generally at the door of these establishments."

The Eighteenth Century saw these signs at their height of favor and even until 1850 survivals were in evidence. Gradually, however, with the passage of laws against street signs, they fell from popular esteem. Many were burned, while others doubtless were taken down, broken up and forgotten. In certain families they passed from father to son for generations. Then, with the changes that began sweeping the world, they virtually disappeared from sight.

Such is the story of my little Black Boys. I started my collection in the autumn of 1930, while living in London, which city incidentally was the source of the vast majority. Before World War II, I knew of only one left still doing duty in all England's capital. Now I believe there is none. In the process of unearthing them, I walked London from end to end, and believe that in this labor of love I came to know that wondrous town as few Londoners do. For the habitat of these little Black Boys is off the beaten path.

**1 BLEND RADIANT HEATING...**  
See those arrows coming from the Modine Convector Panel below the window? That's *radiant heating* — mild radiant heat in just enough quantity to offset heat loss from window area.

**2 WITH CONVECTION HEATING**  
These arrows illustrate *convection heating*! Hot water or steam passes through copper heating unit which draws cooler, floor-line air into bottom of convector where it's warmed, rises and passes out through grille.

**RESULT:****Modine Convector Radiation...the greatest forward step in modern heating science!**

Two great heating principles blended into one — that's what Modine Convector Radiation offers you! This modern, combination heating is the dependable new hot water and steam heating system for moderate cost homes and apartments.

Best of all — Modine Convector Radiation now costs less than any other form of radiation. It gives you these *extra* advantages which you can't afford to overlook: 1) individual room control. 2) instant response to automatic controls. 3) gentle air circulation without the use of moving parts that wear out. 4) distinctive room charm and cleanliness without unsightly radiators.

If you're planning to build or modernize, get the facts about Modine Convector Radiation. Call Modine's Representative listed in the "Where-to-Buy-it" section of your phone book. Or send for new, free Convector Booklet! MODINE MANUFACTURING COMPANY, 1513 DEKOVEN AVENUE, RACINE, WISCONSIN.

**Modine**  
**CONVECTOR RADIATION**  
The modern "proved by use" heating method



THE ENTRANCE TO MRS. LANE'S HOUSE IS ON THE NORTHEAST

**BUILDING DATA**

FOUNDATION: 12" concrete block.  
 EXTERIOR WALLS: Redwood siding, red cedar.  
 ROOF: 16" unstained shingles—Weyerhaeuser Sales Co.  
 INSULATION: 4" balsam wool between studs and joists—Wood Conversion Co.  
 DOORS: French and panel types, pine. Half glazed, fir.  
 WINDOWS: Fixed, double hung; casement types, wood frames.  
 GLASS: Single strength, flat drawn—Libbey-Owens-Ford Glass Company.  
 FIREPLACE: Red brick, pine panel.  
 INTERIOR WALLS: 10" wide pine boarding in hall and living room; painted, papered over plaster by U. S. Gypsum Co.  
 FLOORS: Random width oak planks. Linoleum—Armstrong Cork Co.  
 HARDWARE: Polished brass; chrome in kitchen and bath; black exterior hardware—Leitz Hardware Co.  
 PAINT: Exterior, white—Glidden Co.  
 HEATING SYSTEM: Oil burner, forced air—The Herman Nelson Corp.  
 HEATING CONTROLS: Heat leveling type—Minneapolis-Honeywell Regulator Co.  
 PLUMBING FIXTURES: Kohler Co.  
 KITCHEN EQUIPMENT: Range, refrigerator, electric—Frigidaire Division, General Motors Corp.  
 Cabinets, counters, wood.  
 Fan—Eureka Vacuum Cleaner Co.  
 LAUNDRY EQUIPMENT: washing machine—Electric Household Utilities Corp.

GEORGE RYAN STUDIO

FOR SUMMER, this Minnesota house has a screened porch and a terrace reached from living room and bedroom. In winter, large windows on south side welcome sunlight.



*Switch from*  
**STORM SASH TO SCREENS**

*Quicker than falling off a ladder*

*Install all new* **CHAMBERLIN**  
*Combination* **STORM SASH AND SCREENS**

**OWNERS OF CHAMBERLIN METAL COMBINATION WINDOWS REPORT THAT THEY ENJOY:**



30-second change from storm sash to screens from *inside the room!* Easy sash or screen storage in nearest closet... finer appearance in neat, non-swelling, all-metal frames... stormproof ventilation. Don't face another chore of taking down old-fashioned storm windows and putting up screens. Get Chamberlin combination units now!

**CHAMBERLIN COMBINATION WINDOWS PAY FOR THEMSELVES**

In winter, you enjoy no-draft comfort while Chamberlin Windows more than pay their cost in fuel savings. Call me... your Chamberlin Man... today! Convenient terms available, too!

**SEND FOR FREE BOOK...** Shows you the way to real year-round comfort. A big dollar-saver, FREE! Write: Chamberlin Company of America, Dept. 85, 1254 LaBrosse St., Detroit 26, Michigan.

Mrs. R. Says They're "All You Claim Them!"  
 Mrs. W. R., St. Louis, writes: "Chamberlin Combination windows have proven to be everything you claimed. All drafts eliminated. Recommend Chamberlin to all!"



GET THIS FREE BOOK!

50 YEARS OF SERVICE

**CHAMBERLIN**

CHAMBERLIN COMPANY OF AMERICA

2 1/2 MILLION HOMES ALREADY SERVED!

*Add a French Touch*

for a truly elegant atmosphere the **COMTESSE CHAIR**



*Through the years a distinguished name*  
**KARPEN FURNITURE**  
*for a distinguished home through the years*



Symbol of all that is fine in furniture:



Graceful lines of the French period add an air of romantic charm to any room . . . skillfully designed frame, carved and rubbed to a rich patina. The down cushioned, high back wing chair is of generous proportions for impressive appearance and greater comfort . . . Priced from \$250.00 in appropriate fabrics. Complete French ensemble available.

Write for the name of your nearest Karpen Dealer

**S. KARPEN & BROS.** CHICAGO • NEW YORK  
 LEXINGTON • LOS ANGELES • DYERSBURG • SAN FRANCISCO  
 MANUFACTURERS OF KARPEN GUARANTEED FURNITURE, MATTRESSES AND TRANSPORTATION SEATING

**MOORE HOUSE** continued from page 147

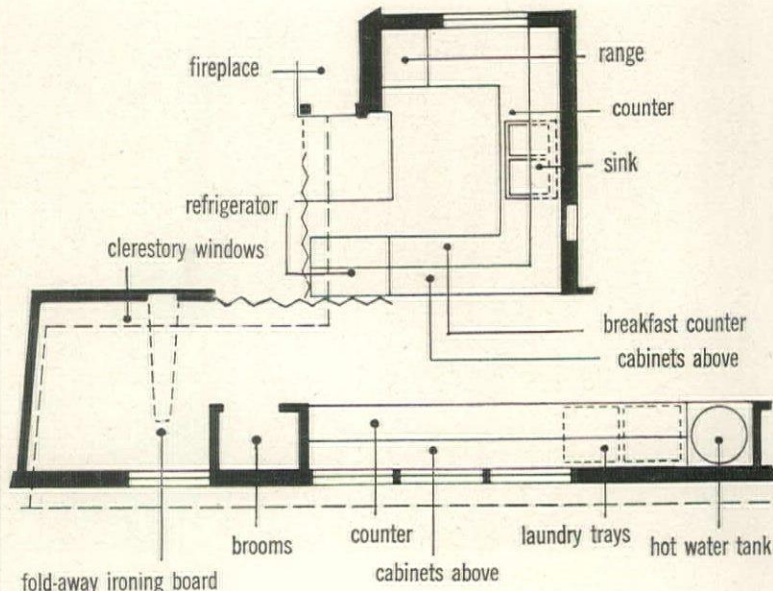

MECHANICAL HEART of Bliss Moore's house is its 27-foot utility corridor, which teams up with the kitchen for easy housekeeping. The breakfast counter has seating space on the hall side, and continues into the kitchen as a work counter. Mrs. Moore, fixing dinner, can chat over the counter-top with Mr. Moore, busy at corridor work-bench. Storage was carefully planned—cupboards above and below the kitchen counters house food and cooking utensils; Mr. Moore keeps his tools in cabinets above and below the work-bench. The large broom closet is handy to all parts of the house. Trunks and luggage are stored in an alcove at one end of the hall. The ironing board folds out of the way, is in a cool, well-lit spot. Because the laundry trays and the automatic washer are next to the hot-water tank, they get hot water almost instantly. Sliding curtains of durable split bamboo close the living room off from the kitchen and utility corridor.

**CHINTZ ALL THROUGH THE HOUSE**

continued from page 133

The Kandell fabrics shown on page 132 will be available at these stores:

- ALABAMA  
 Birmingham..... Loveman Joseph & Loeb  
 Mobile..... Greater Zoghy Store
- ARIZONA  
 Tucson..... Steinfeld's
- CALIFORNIA  
 Los Angeles..... The May Company  
 San Diego..... The Marston Company  
 San Francisco..... Macy's
- COLORADO  
 Colorado Springs..... French & Co., Inc.  
 Denver..... Daniels & Fisher Co.
- CONNECTICUT  
 Hartford..... G. Fox & Co.
- DISTRICT OF COLUMBIA  
 Washington..... The Hecht Co.
- FLORIDA  
 Jacksonville..... Furchgott's, Inc.  
 Miami..... Burdine's  
 West Palm Beach..... Nesbitt's, Inc.
- GEORGIA  
 Columbus..... J. A. Kirven Co.
- ILLINOIS  
 Bloomington..... Woolen Mills Store  
 Chicago..... The Fair  
 Peoria..... Block & Kuhl Co.
- INDIANA  
 Elkhart..... Ziesel Bros.  
 Hammond..... Tilles, Inc.  
 Indianapolis..... Banner Whitehall Co.
- IOWA  
 Cedar Rapids..... The Killian Co.  
 Davenport..... Petersen-Harned-Von Maur
- KENTUCKY  
 Louisville..... Stewart's
- LOUISIANA  
 Baton Rouge..... Rosenfield's  
 New Orleans..... Maison Blanche
- OREGON  
 Portland..... Porteous Mitchell & Braun Co.
- MASSACHUSETTS  
 Boston..... Jordan Marsh Company
- MICHIGAN  
 Muskegon..... Hardy-Herpolsheimers Co.
- MINNESOTA  
 Minneapolis..... The Dayton Co.  
 St. Paul..... Schunemann's, Inc.

- Winona..... H. Choate & Co.
- MISSOURI  
 St. Louis..... The Famous-Barr Company
- MONTANA  
 Helena..... Fligelman's
- NEBRASKA  
 Hastings..... Brach's Store  
 Omaha..... Orchard & Wilhelm Co.
- NEW YORK  
 Albany..... Textile Decorators  
 Binghamton..... Fowler, Dick & Walker, Inc.  
 Buffalo..... J. N. Adam Co., Inc.  
 Elmira..... S. F. Iszard Co.  
 Syracuse..... Dey Brothers Co.
- NORTH CAROLINA  
 Fayetteville..... Hedrick Furniture Co.  
 Rocky Mount..... Belk Tyler Co.
- OHIO  
 Cincinnati..... The John Shillito Co.  
 Cleveland..... The May Company  
 Dayton..... The Rike Kumlner Company  
 Lima..... The Leather Store  
 Wooster..... The William Annat Co.
- OKLAHOMA  
 Oklahoma City..... Halliburton's
- PENNSYLVANIA  
 Philadelphia..... Gimbel Brothers  
 Scranton..... Cleland Simpson Co.
- SOUTH DAKOTA  
 Sioux Falls..... Shriver-Johnson Co.
- TENNESSEE  
 Chattanooga..... Loveman's  
 Knoxville..... Miller's, Inc.  
 Kingsport..... J. Fred Johnson & Co., Inc.  
 Memphis..... J. Goldsmith & Sons Company
- TEXAS  
 Austin..... Paul's  
 Beaumont..... White House Dry Goods Co.  
 Dallas..... Titche-Goettinger Co.  
 Fort Worth..... Monning's  
 Houston..... Foley's  
 San Antonio..... Joske's
- UTAH  
 Provo..... Dixon Taylor Russell Co.  
 Salt Lake City..... Auerbach's
- VIRGINIA  
 Richmond..... Thalheimer's
- WISCONSIN  
 Kenosha..... Northwestern Drapery Co.  
 Milwaukee..... Boston Store

MOORE HOUSE *continued*

THE TERRACE is as wide as the level part of the hillside will allow. A low retaining wall curves around the edge of the slope, clears a much prized shade tree.

## BUILDING DATA

FOUNDATION: Concrete.

EXTERIOR WALLS:  $\frac{1}{2}$ " composition board,  $\frac{1}{2}$ " sheathing—U. S. Gypsum Co.; Random-width boards and battens, stained red.

INSULATION: Mineral wool batts between roof joists—Johns-Manville Corp.

DOORS: Fir slab.

GLASS: Pittsburgh Plate Glass Co.

INTERIOR WALLS:  $\frac{1}{2}$ " composition board—U. S. Gypsum Co.

CEILING:  $\frac{3}{16}$ " cement asbestos board—Keasbey & Mattison Co.

FIREPLACE: Roman brick.

FLOORS: Wood; linoleum—Armstrong Cork Company.

HARDWARE: Schlage Lock Co.

HEATING SYSTEM: Electric panel heat.

PLUMBING FIXTURES: American Radiator & Standard Sanitary Corp.

KITCHEN EQUIPMENT: Range—Hotpoint Inc.; refrigerator—Frigidaire Division, General Motors Corp.

LAUNDRY EQUIPMENT: Washing machine and clothes dryer—Bendix Home Appliances, Inc.



YOUNG BLISS and Hedy, the St. Bernard dog, play on cinder path which leads to the house from the driveway higher on the hill. Heather, juniper, camellias and begonias—plants requiring little attention—blend with natural wooded setting.

# The Karpen Pil-O-Rest

**A MATTRESS OF  
INCOMPARABLE QUALITY**

MADE WITH THE SKILL OF FINE FURNITURE CRAFTSMANSHIP

WITH  
THESE

EXCLUSIVE

*Pil-O-Rest*\*

FEATURES!

• Channeled pillow attached top and bottom to a completed inner-spring mattress.

• Channeled pillows are 100% staple cotton filled and constructed to prevent shifting of the cotton.

• Box Spring has 72 coil springs mounted on hard wood frame, and hand-tied 8 ways. Upholstered to match mattress.

KARPEN  
PIL-O-REST  
MATTRESS

\$6950

KARPEN  
BOX SPRING  
TO MATCH

\$5950

Other KARPEN  
Guaranteed Mattresses  
Available from \$39.50

Slight variations in prices due to difference in cost of freight



**KARPEN**  
*Guaranteed*  
**MATTRESS**

WRITE FOR NAME OF  
YOUR NEAREST KARPEN DEALER

**PAINSTAKING CARE IN MANUFACTURE  
FOR RESTFUL, HEALTHFUL SLEEP . . . AND  
LONG YEARS OF SATISFACTORY SERVICE**

It's good morning every morning when you've enjoyed the most restful night's sleep you've ever known—on a Karpen Pil-O-Rest. Exclusive, sleep-inducing features such as tuftless construction and attached, channeled pillow top help your body relax, keep you comfortable in every position. Karpen quality and workmanship mean extra years of good sleeping.

\*Reg. U. S. Pat. Off.

Chicago • Los Angeles  
New York • Dyersburg  
Lexington • San Francisco

**S. KARPEN & BROS.**

Manufacturers of Karpen Guaranteed Furniture, Mattresses and Transportation Seating

DINING ROOMS *continued*

## WIDDICOMB



From a custom group designed by  
T. H. Robsjohn-Gibbins

in pale oak, 1/2" plate glass top  
size 23 1/2" x 48" x 16" high  
at selected stores

WIDDICOMB FURNITURE CO., Grand Rapids

Founder Member—Grand Rapids Furniture Makers Guild

Here is more information on the furniture and accessories on pages 120-121.

*All prices are approximate; slightly higher west of the Mississippi.*

Page 120

Furniture. Indianapolis Chair Company, Inc.: sideboard, \$200; table, \$160; chairs, \$50 each; armchair, \$60. All furniture maple and birch. At Bloomingdale's, New York.

Carpet: Mohawk Carpet Mills, Inc. Assembly, Dawn Gray, twist, \$10 square yard.

Curtains. Cyrus Clark: "Bird Cage", black ground with white, gray and coral pink on cotton print fabric, 36" wide, \$1.50 a yard.

Painting: Kootz Gallery, New York. "The Dancers" by Byron Browne, \$950.

**On table.** Handwoven natural color linen, 8 mats and napkins, \$40, Mosse, Inc., New York. Portuguese green pottery cabbage leaf plates, \$2 each; geranium leaf butter plates, \$1.25 each; large cabbage centerpiece, \$12, Martin Freeman, New York. "Fiddle Thread" silver six-piece place setting, \$26, Frank Smith Silver Co. Crystal tumblers, \$28.50 dozen; silver salt and pepper, \$24 pair; crystal ash trays, \$1.90 each; cigarette holders, \$2 each; all from Georg Jensen, Inc., New York.

**On buffet.** Antique brass scales holding two Bordeaux bowls, scales, \$250, bowls \$150 pair; W. Jay Saylor Co., New York.

Colorado carnations: Colorado State Flower Growers Association.

**On Terrace.** Aluminum furniture by Bradley, Laurens & Campbell: bench, \$57.50; English pedestal urn, \$95. Fence. Du Bois Fence & Garden Co., Inc., Ridgefield, New Jersey. Half-round cypress trees, height 4' 11", \$1.75 ft.

The Indianapolis furniture will be available at the following stores:

## CALIFORNIA

Los Angeles.....J. W. Robinson Co.  
Pasadena.....J. H. Biggar

## COLORADO

Colorado Springs.....Gidding Dept. Store

## MASSACHUSETTS

Boston.....Paine's of Boston, Inc.

## OREGON

Portland.....Meier & Frank Company, Inc.

## UTAH

Salt Lake City.....Dinwoodey Furniture Co.

Page 121.

Furniture. Tapp Inc. Designed by Eleanor Forbes: sideboard, curly maple veneer, \$450; drop-leaf table, parquet-pattern top in curly maple veneer, \$150; chairs, bleached mahogany, \$80 in muslin, \$90 as shown upholstered in textured green cotton by F. Schumacher. At W & J Sloane, New York. Rug: Bessarabian, pastel shades on black ground, \$4,500 from Ohan Berberyan, New York.

Curtains: turquoise Sheffield twill fabric 48" wide, \$3 a yard, F. Schumacher.

**On table.** Handwoven natural color linen, 8 mats and napkins, \$40, Mosse, Inc., New York. Green Portuguese pot-

(Continued on page 191)



**Birge**

presents "THE BAHAMAS"

... another Birge Scenic Wallpaper  
created by the Artistry of Donna Courtney

The popularity of Scenic Wallpapers is reflected in their increasing use as a decorative motif for dining rooms, dens, halls and well appointed offices. Especially popular are the artistic designs offered in a choice of color combinations by Birge. You'll find the Cape Cod, The French Street Scene and others are made with the same infinite skill that distinguishes all wallpapers by Birge.

Ask to see them at your dealer. THE BIRGE COMPANY, INC., Buffalo 1, N.Y.



Smart Moderns  
True Scotch Plaids  
Exquisite Velours  
Traditionals  
Artistic Scenics  
Authentic  
Reproductions of  
Famous Historical  
Wallpaper

A NAME THAT ASSURES SATISFACTION IN WALLPAPER

## BRIDE'S ENTERTAINING

The following stores will feature HOUSE & GARDEN'S entertaining ideas for the bride in special displays of china, glass, silver, linen and housewares. None of them will have all the things we show but all will have a wide variety from which you may choose.

|                      |                         |
|----------------------|-------------------------|
| CALIFORNIA           |                         |
| Fresno.....          | Gottschalks             |
| Sacramento.....      | Breuner's               |
| CONNECTICUT          |                         |
| Hartford.....        | G. Fox & Co.            |
| DISTRICT OF COLUMBIA |                         |
| Washington.....      | Julius Garfinckel & Co. |
| GEORGIA              |                         |
| Atlanta.....         | Rich's, Inc.            |
| INDIANA              |                         |
| Indianapolis.....    | Charles Mayer & Co.     |
| Muncie.....          | Ball Stores, Inc.       |
| KENTUCKY             |                         |
| Louisville.....      | Stewart Dry Goods Co.   |
| LOUISIANA            |                         |
| Baton Rouge.....     | The Dalton Co.          |
| New Orleans.....     | Maison Blanche          |
| MARYLAND             |                         |
| Baltimore.....       | Hutzler Brothers Co.    |
| MICHIGAN             |                         |
| Detroit.....         | The J. L. Hudson Co.    |
| Grand Rapids.....    | Wurzburg's              |
| MISSOURI             |                         |
| St. Louis.....       | Stix, Baer & Fuller     |
| NEBRASKA             |                         |
| Lincoln.....         | Miller & Paine          |
| NEW JERSEY           |                         |
| Newark.....          | L. Bamberger & Co.      |
| NEW YORK             |                         |
| Brooklyn.....        | Abraham & Straus        |
| New York.....        | Macy's                  |
| Rochester.....       | McCurdy & Co., Inc.     |
| Syracuse.....        | Chappell's              |
| OKLAHOMA             |                         |
| Oklahoma City.....   | Halliburton's           |
| Tulsa.....           | Seidenbach's            |
| OREGON               |                         |
| Portland.....        | Olds & King             |
| PENNSYLVANIA         |                         |
| Philadelphia.....    | Strawbridge & Clothier  |
| TENNESSEE            |                         |
| Chattanooga.....     | Loveman's Inc.          |
| TEXAS                |                         |
| Dallas.....          | Neiman-Marcus           |
| San Antonio.....     | Joske's                 |
| VIRGINIA             |                         |
| Richmond.....        | Miller & Rhoads         |
| WISCONSIN            |                         |
| Milwaukee.....       | T. A. Chapman Co.       |

## DINING ROOMS continued

tery cabbage leaf plates, \$2 each; geranium leaf butter plates, \$1.25 each; small cabbage casserole, \$4 each, Martin Freeman, New York. Ingrid goblets, \$48 dozen; wine glasses, \$42 dozen; silver salt and pepper, \$24 pair; crystal ashtrays, \$1.90 each; cigarette holders, \$2 each, from Georg Jensen Inc., New York. Wine basket, \$3.25 postpaid; 8" bread basket, 60c postpaid, Bazar Francais, New York. Antique gilt Venetian mirror, \$650,

from R. Olivieri, New York.

**On sideboard.** Baccarat crystal candelabra, gold leaf trim, \$850 pair, A. R. Nesle & Co., New York.

**On terrace.** Aluminum furniture by Bradley. Laurens & Campbell: settee, \$82.50; bench, \$57.50; English pedestal urn, \$95.

Fence: Du Bois Fence & Garden Co., Inc., Ridgefield, New Jersey. Half-round cypress trees, ht. 4' 11", \$1.75 ft.



Gown by Varden Petties

NATURALLY SHE PREFERS

## DRY SACK

Women who know and enjoy exquisite living often prefer sherry. Because they are accustomed to the best, they quite naturally choose the finest imported sherry. In our opinion, DRY SACK is the best obtainable. It is so recognized in all the sherry-drinking countries of the world.

DRY SACK is a brand name—not merely a descriptive phrase for dry sherry—so it is important to ask for it by name.



IMPORTERS SINCE 1877 JULIUS WILE SONS & CO., INC., NEW YORK, N. Y.

## Furniture with an Old Look... New Uses

A COMMODE that echoes the past yet lends itself to a variety of functions. The center drawer flips forward to produce a service shelf. Adjacent end drawers permit handy storage of small accessories. Brass wire grilled doors, backed with shirred fabric, open to reveal 2 adjustable shelves. Right hand cupboard has small sliding tray and removable partitions for service trays, so you may replace them with shelves from the left hand cupboard, if you prefer. Of choice mahogany, 52" long, 39" high, and deep enough for storing recordings. Write for name of store nearest you.



**old colony**  
Furniture Company  
NASHUA, NEW HAMPSHIRE



One of America's Most Distinguished Furniture Makers

# Back to the Sun



For sun-filled, fun-filled days—choose this charming two-piece Sun Back creation by NALI-BEE . . . A pretty and practical frock, you'll find it a doubly welcome addition to your summer wardrobe. . . . Equally smart with or without the pert jacket, you can dress to suit the occasion—and the weather. . . . Fashionable, tubbale NALI-BEE dresses prove that style isn't always a matter of money.

*Woven pre-shrunk Chambray in green-, pink-, or yellow-and-gray stripes . . . Ballerina-type skirt with deep pocket. Dress buttons down the back. Bolero jacket ties at neck. Sizes 10 to 18. About \$9.00*

**nali-bee**  
DRESSES  
"Fit for a Queen"

On sale at most good stores . . . or write  
**Nali-Bee, 1350 Broadway, N. Y. C.**  
for name of your nearest dealer.

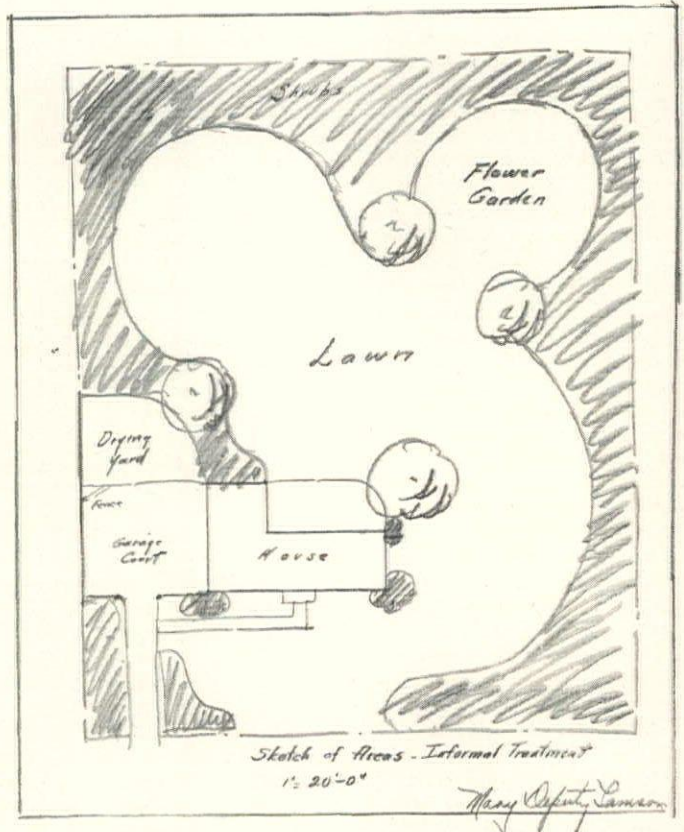

ROUGH SKETCH OF THE INFORMAL GARDEN, PAGE 126

## How to design A SMALL PROPERTY

BY MARY DEPUTY LAMSON

A LONG-RANGE plan for your entire property should be considered from the time the land is bought, through all the blueprint stages of the house itself. Starting to worry about the outside after the house is done is shortsighted and almost inevitably results in unnecessary and expensive compromises.

In the two properties shown here and on pages 126 and 127 the principles of designing for comfort, individual taste and efficient maintenance have been applied with very different results. Both are about an acre in size. One is planned for a family whose desire for informality and great simplicity of upkeep are dominating factors. The house is set so as to concentrate all the service and semi-public areas, and to reduce them to a minimum. The rest of the property is given over to open lawns, enclosed by plantings of self-maintaining shrubs and trees. A small flower garden is on a visual axis from the living-terrace. It is far enough away to allow seclusion, and for occasional lapses in its grooming to be overlooked. The gardener-by-the-day can maintain this place in about two days a week.

The other place is designed to fit a family whose life tends to greater formality, with more elaborate gardens, larger service requirements. The house is set far to one side of the land to allow room for cutting and vegetable gardens, drying yard and play space in a large area, well screened from the more decorative gardens. The whole layout, with its trimmed hedges and

large formal garden, makes this place one to be kept immaculate, needing at least a full-time gardener with occasional additional help from either the family or outside labor.

The costs of landscaping vary greatly with the kind of land, whether sand, clay, rich soil or rocky; on local labor available; and on the actual layout. In general, a complete landscape development over a period of years will cost from a fifth to a third of the total cost of the house and land. Of these two places the informal one will come close to the lower limit, and the formal one will probably reach a full third of the house cost. These figures always startle the prospective builder, but a good bookkeeping job, from the time of first rough grading to the last bit of planting, is likely to prove their accuracy. The advantage of well-planned landscape work is that it appreciates in value as plants grow. For that reason alone careful landscape planning more than pays for itself.

To be successful, the design of home grounds must fit a man-made object (the house) into nature-made land, forms and plants so that the combination seems inevitable and attractive. It must enable the family to live outdoors comfortably. Building a large and expensive house on inadequate footage is always regrettable, as families today live out-of-doors more and more. The kind of land should also be considered in relation to the architecture of the house. To people who like a handsome Georgian house—open rolling lawns,



traditional formal gardens and restrained planting are axiomatic. If wooded, rocky, irregular property is selected, it either defeats the end in view completely or makes it unreasonably expensive, with clearing and re-grading. On the other hand, this same site would be ideal for the rambling house of a family whose way of life is considerably more casual and informal.

Often, however, land available in a desirable neighborhood limits choice so greatly that both the type and amount of it are less than perfect. Compromise in such cases is a challenge to the ingenuity. Every inch of space inside the house and out must be studied with the greatest care if the house will seem an anachronism in its setting.

Local zoning laws (in many communities mistakenly) may dictate the distance of the house from the street. In closely-settled suburban areas this space is usually treated as semi-public and should be planned so that it frames and enhances the house itself from the street. Open lawns, with a few specimen shade or flowering trees, are the basic planting. If service areas (garage court, drying yard, vegetable garden) must be screened from the street, the screen should not be obvious, but form a part of the general lawn shape and plant composition. The treatment of this public area should, however, conform to the general neighborhood. If most of the houses have open lawns with no demarcation of property lines, an abrupt change to a tightly enclosed front lawn, however desirable for privacy, will be both unpopular and inconsistent with the feeling of spaciousness of the rest of the community. Similarly, if the house is in a wooded section with other houses hardly visible from the road, complete clearing to open lawns is likely to look startlingly bare and even unfinished.

With the amount of land given over to the semi-public area dictated by law, the use of the rest of the property should be analyzed in the same way an architect determines the floor plans of your house. The service requirements of your family should be

listed and adequately provided for. Unless each of them is planned from the first, you are likely to find the drying yard or its screen the "sore-thumb" of the entire property, or discover too late that guests have no place to leave a car, or delivery trucks cannot get anywhere near the house without destruction of lawn or planting. Approach to the front door in most communities is by motor, rather than afoot, so the central walk from the front door to the street or sidewalk is likely to be unused. Family guests land in the garage court and need a walk from the driveway instead of the street. Generally, even on a small property, the driveway should be wide enough for two cars to pass or to allow parking on one side. This means a 16-foot width. If this is too broad an expanse of road surface to look well, the alternative is a court of proper size and shape to allow two or three cars to park without preventing either the owner's access to the garage or turning of incoming cars.

The size and location of the drying yard depend, of course, on the size and location of the laundry. Even if laundry is generally sent out weekly, provision should be made for occasional drying, or sunning and airing of household articles.

The cutting garden or border is a part of the utilitarian planning. It must have full sun and be placed where it is convenient to the service gardens and not visible from the main part of house or grounds. There are frequent days when every flower has been stripped from it to decorate the house, the church or the school, and that is always the time guests are impelled to inspect a border in too plain sight. For the same reason the tiny kitchen herb border or the larger vegetable garden should be planned to be inconspicuous in its untidy or bare seasons, but accessible to the service and working end of the house and grounds. For vanity's sake, too, the gardeners of the family will be less frequently embarrassed or annoyed if their less immaculate hours have a certain degree of privacy.

(Continued on page 197)



## investigate

this beauty-treatment for your windows...

Yes, 'Orange' aluminum all-weather windows will bring new beauty to your home. Just picture your windows framed in the trim, modern lines of aluminum . . . the satin-smooth permanent finish that blends with and enhances the beauty of any type of home.

### 'Orange' Aluminum All-Weather Windows for comfort, convenience, economy

The 'Orange' all-weather window combines easily interchanged winter panes and summer screens. Imagine it! You can change over the whole house from winter to summer in a matter of minutes.

No bother with painting and repairing (aluminum lasts and lasts). And in winter, 'Orange' all-weather windows cut heat leakage to a minimum—save up to 30% of your fuel.

### and— the 'Orange' All-Weather Door to match!

See these new all-weather windows and doors at the authorized 'Orange' dealer. Or mail the coupon for a free illustrated booklet.



You can afford the finest



ORANGE SCREEN COMPANY  
420 Lexington Avenue Dept. A-5  
New York, N. Y.  
Without obligation, send illustrated booklet about 'Orange' All-Weather Windows and Doors.

Name (please print) .....  
Address .....  
City ..... State .....  
I own home  am planning to build

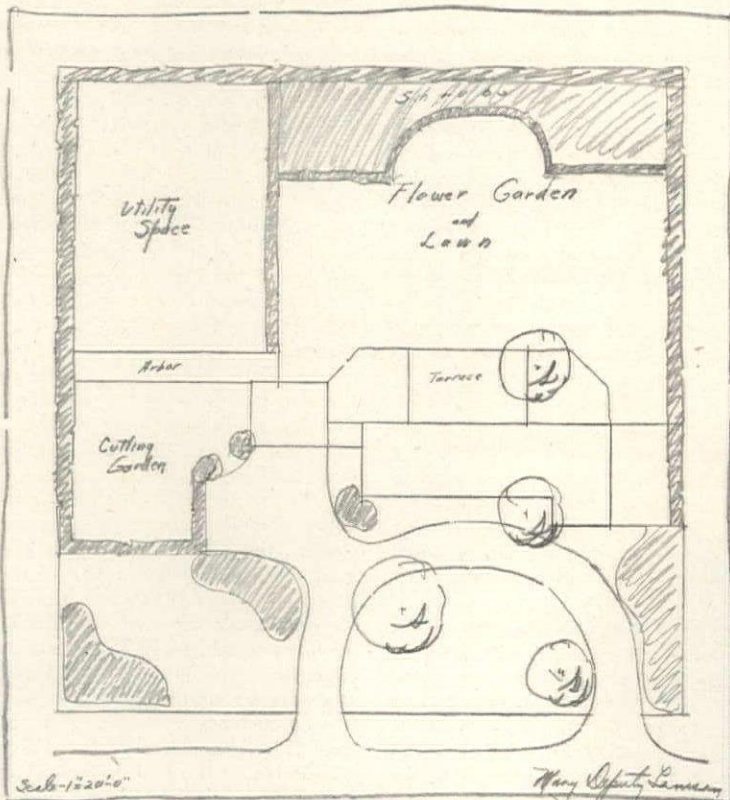

ROUGH SKETCH OF THE FORMAL GARDEN, PAGE 127

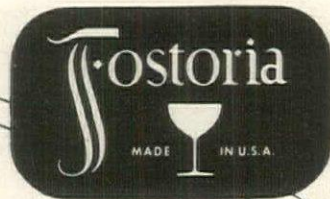

*Yours*  
for a Gleam  
and a Dream



When you aspire to be the perfect hostess . . . to set a table that's a dream of perfection, you'll choose the glitter and gleam of *Navarre*. It's a Fostoria "Master-Etching" on clearest crystal; a handlaid pattern as delicate as hand-loomed lace. There are other Fostoria selections equally exciting, to flatter and thrill any table appointments . . . all are exquisite but not expensive; on display at the better stores everywhere.

F O S T O R I A

FOSTORIA GLASS COMPANY . . . MOUNDSVILLE . WEST VIRGINIA

## MAY GREENHOUSE CALENDAR

LET'S not make the usual mistake of setting out *all* our seedling plants and then have none to replace those which die or are stunted. It is simple to save a few extra pots or hold some plants in the flats until we see how the transplants behave; and it makes the plantings look much more uniform and pleasing to have all spaces filled. Hold the extra plants in a cool house and run them dry, or carry them in a cold frame.

Young plants, moved directly from the greenhouse to the outdoor bed or garden, may suffer a tremendous setback if the weather turns bad. The same plants, hardened off in a cold frame, would be in much better physical condition to withstand transplanting. A week or ten days of hardening off may gain you a like amount of time by giving you stronger plants.

Many people buy young plants to be delivered by mail or express—even air express—from distant places. The shippers seldom are careless in packing; but often the plants arrive entirely dried out and in a sad way. Stand them in water until revived and then dip the roots into a thin mud bath before proceeding to set them out. Young plants sent by mail occasionally appear to be mildewed when shipped in an excessively damp condition. In this case, allow them to dry, then give their roots a mud bath. There is hardly time for mildewing in transit but if the plants have actually rotted, it is best to throw out the entire bundle. Disease is present and is very likely to be of a type which can do your greenhouse or garden no good.

If, as is not uncommon, sweet peas and other plants, indoors or out, are attacked by root aphids, mix tobacco dust into the soil close to the plants and water it in. Usually a nicotine solution or similar combatant is good when applied against the main root where it leads down into the soil, where the

aphids are most likely to be. These pests are not easy to do away with and repeated and varied control measures may become necessary.

Sow bugs at times grow large and numerous in greenhouses. They may not do much damage to plants but they are unsightly and a nuisance. A poison bait seems the best way to kill them. Such a bait may be made of one teaspoonful of Paris green thoroughly stirred into one quart of bran and then one cup of water and two tablespoonfuls of molasses added. A little sugar will make the poison more attractive to the bugs. This is a damp mixture and may be scattered along the edge of the benches in small balls. The mixture loses strength in about 48 hours and may need to be renewed. Good results are obtained by placing bait beneath little pieces of wood or broken pot.

Morning glories come along earlier and faster when started in a greenhouse. If the soil is well fertilized, they will have few flowers. So always give them poor soil, preferably sandy. The only time they require watering is during extended dry periods.

To check rapid evaporation from potted soil and greenhouse benches, try mulching with peat moss or grass cuttings. Put on enough so the sun cannot get through to find the soil. Several thicknesses of newspaper (torn in strips) between the plants on benches will do the same thing.

Old Easter lilies that have died down may be set into the ground outdoors and frequently come into bloom again before the summer is over. These are not hardy by any means nor are they suitable for forcing again. It is simply an easy way to get a second bloom without much work—something for nothing. Stand the potted lilies in the greenhouse so they dry thoroughly before being planted outdoors.

### Cool House—50° at night

| Crop                     | May operation                                     | Subsequent operation       | Time of maturity | Notes  |
|--------------------------|---|----------------------------|------------------|--|
| Acacia                   | Cuttings from half ripened wood                   | Pot up                     | —                | Use only side shoots for cuttings, no bottom heat; keep in as shady and cool a place as can be found |
| Ageratum                 | Blooming  | —                          | —                | Keep flowers cut to induce further blooming  |
| Asters                   | Remove some side shoots if too vigorous in growth | Bench in June 10" x 10"    | July             | —  |
| Bougainvillea glabra     | Cuttings from half ripened wood                   | —                          | 1 year           | Make cuttings 5" to 6" in length and give bottom heat  |
| Bougainvillea glabra     | In bloom  | In June repot and cut back | Next May         | Run cool from October to April   |
| Candytuft                | Blooming  | —                          | —                | Giant hyacinth type, January planted; should flower far into June                                    |
| Cheiranthus cheiri       | In bloom  | —                          | —                | Seeded one year ago April; grows well in coolest part of greenhouse                                  |
| Chorizema ilicifolium    | Buy plants and shift to large pots now            | Summer in frame            | March            | Large plants should be cut back a little   |
| Chrysanthemum annual     | Blooming at their best                            | Bloom through June         | —                | Keep them well watered   |
| Chrysanthemum pot        | Cuttings  | Pot up in three weeks      | September        | Give cuttings bottom heat  |
| Chrysanthemum frutescens | Blooming  | —                          | —                | Give plenty of water and bright sunshine when possible   |

| Crop                    | May operation                      | Subsequent operation | Time of maturity | Notes   |
|-------------------------|------------------------------------|----------------------|------------------|---|
| Chrysanthemum pompons   | —                                  | —                    | —                | Watch April cuttings that they do not come too fast; should bench in June   |
| Clarkia                 | Blooming                           | —                    | —                | January sowing  |
| Dahlia                  | Blooming                           | —                    | —                | From divisions potted up and started in January   |
| Delphinium              | Blooming                           | —                    | —                | From field-grown plants lifted in October   |
| Deutzia gracilis        | Blooming                           | —                    | —                | Brought in to 45° in January; by holding down temperatures bloom can be slowed for late May                                     |
| Dicentra spectabilis    | Blooming                           | —                    | —                | Plants brought in during first of March   |
| Didiscus coerulea       | Blooming                           | —                    | —                | From January planting   |
| Dolichos lignosus       | Blooming                           | —                    | —                | From seed sown in October   |
| Erigeron                | Blooming                           | —                    | —                | From forcing begun in early April; wants a gentle, slow forcing   |
| Gladiolus               | Blooming                           | —                    | —                | Planted latter part of December   |
| Gypsophila              | Blooming                           | —                    | —                | Early April sowing  |
| Gypsophila              | Sowing                             | —                    | Late June        | Sow in flats where they are to bloom  |
| Heliotropium            | Blooming                           | —                    | —                | From February cuttings and into pots first of April   |
| Hydrangea               | Blooming                           | —                    | —                | January cuttings with cool temperature to middle of March, then warm house; too fast forcing destroys keeping qualities         |
| Iberis umbellata        | Blooming                           | —                    | —                | January sowing and brought along slowly; growth is poor if forced too rapidly   |
| Iris                    | Blooming                           | —                    | —                | December planted  |
| Kalanchoe blossfeldiana | Approaching end of blooming season | —                    | —                | Stem cuttings, leaf cuttings and seed are propagational methods, the latter the best  |
| Kalmia                  | Blooming                           | —                    | —                | This plant is on the conservation list; if you force it, every effort should be made that it be kept alive for outdoor planting |
| Larkspur                | Blooming                           | —                    | —                | This is the last of the November planting   |
| Leptosyne               | Blooming                           | —                    | —                | These may be held a little longer by lowering temperature   |
| Lilium candidum         | Blooming                           | —                    | —                | Forcing started March 15 and a temperature of 55°   |
| Lilium speciosum rubrum | Blooming                           | —                    | —                | Planted November  |
| Lilium speciosum rubrum | Plant                              | —                    | October          | —   |
| Lupines                 | Blooming                           | —                    | —                | From January sowing   |
| Marigolds               | Blooming                           | —                    | —                | From seed sown in January   |
| *Maurandia barclaiana   | Vines should be covering baskets   | —                    | June on          | Must have some shade to keep blooming   |
| Mignonette              | Blooming                           | —                    | —                | From a January sowing   |
| Myosotis                | Blooming                           | —                    | —                | Plants potted up in March   |
| Myosotis                | Sow seed                           | Pot up               | May              | Carry in frame through summer and winter and keep from freezing; to be potted up in March                                       |
| Nemesia                 | Blooming                           | —                    | —                | From December planting  |
| Nigella                 | Blooming                           | —                    | —                | Warm weather will check its growth; give plenty of water and keep flowers picked  |
| Papaver                 | Blooming                           | —                    | —                | Seedlings transplanted to flats 2" x 2" in February   |
| Scabiosa                | Blooming                           | —                    | —                | Seeded in March; will hold better if a little cool  |
| Salpiglossis            | Blooming                           | —                    | —                | From January sowing   |
| Schizanthus             | Blooming                           | —                    | —                | From late November seed sowing  |
| Statice                 | Blooming                           | —                    | —                | Windup of the October sowing  |
| Stevia                  | Set pots in cold frame             | —                    | —                | Can be planted in field instead of frame  |

(Continued on page 196)

*THE BEEHIVE*— After a lapse of years, Strahan is happy to present this *hand-printed* documentary paper ...a superb reproduction of an Early American pattern taken from a fine Massachusetts home.

Consult your dealer or decorator.

No. 713



**THOMAS STRAHAN CO.**  
CHELSEA, MASSACHUSETTS

*Makers of Fine Wallpapers since 1886*

SHOWROOMS AT 417 FIFTH AVE., NEW YORK 16

MERCHANDISE MART, ROOM 1322, CHICAGO 54

*Masterpieces in Sterling*  
by **FISHER**

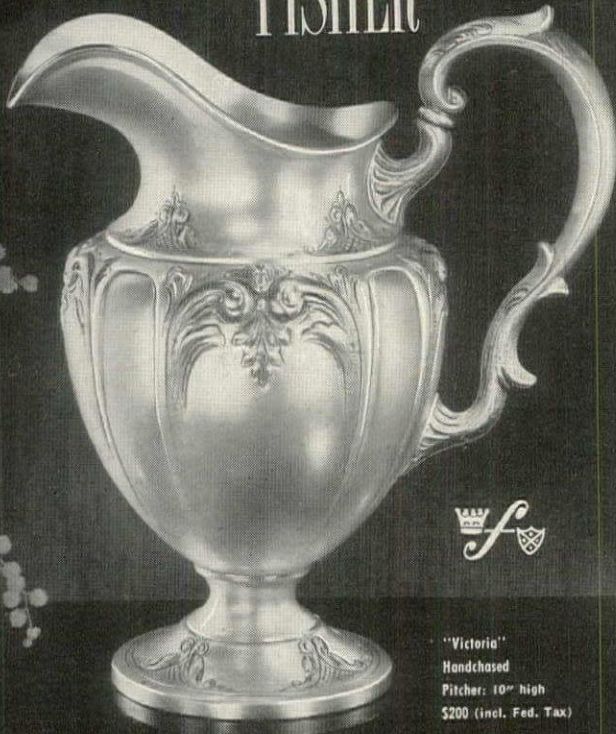

"Victoria"  
Handchased  
Pitcher: 10" high  
\$200 (incl. Fed. Tax)

Distinguished creations by the  
foremost Sterling Craftsmen...  
Available at the finer Shops...

The Fisher Silversmiths, Inc.  
Jersey City, N. J. Providence, R. I.

**GREENHOUSE** continued

| Crop                              | May operation                                | Subsequent operation | Time of maturity      | Notes   |
|-----------------------------------|--|----------------------|-----------------------|---|
| Stock, giant                      | Blooming                                     | —                    | —                     | December seeding  |
| Stock, ten weeks                  | Blooming                                     | —                    | —                     | Seeds sown in February  |
| Zinnia                            | Blooming                                     | —                    | —                     | March seeding flowers in early May; April 1 sowing flowers latter part of May |
| <b>Warm House—60° at night</b>    |  |                      |                       |   |
| Asparagus, plumosus and sprengeri | Sow seeds                                    | Pot up               | Year                  | Before planting soak seeds 24 hours; take 1 to 2 months to germinate          |
| Begonia, Holland type             | Cuttings of new shoots                       | Pot up               | November              | Leaf cuttings taken in November and December                                  |
| Bouvardia hybrids                 | Bench or plant to pots                       | —                    | Next winter           | Last pinch in August  |
| Bouvardia humboldti               | Plant out                                    | Bench late in August | September to December | Last pinch in August  |
| Callas                            | Start drying off                             | —                    | —                     | —   |
| Chorizema ilicifolium             | Plunge in outdoor frame for the summer       | —                    | —                     | —   |
| Gloxinias                         | —  | —                    | —                     | Watch shading that it permits flow of air into all the plants                 |
| Gardenia                          | Cut back 1-year-old plants and thin them out | —                    | —                     | —   |
| Lantana camara                    | Blooming                                     | —                    | —                     | Specimen plants   |
| Lilium giganteum                  | Blooming                                     | —                    | —                     | From February planting  |
| Lilium giganteum                  | Pot up                                       | —                    | July 15               | —   |
| Lilium japonicum                  | Blooming                                     | —                    | —                     | Started forcing March 1   |
| Lilium tenuifolium                | Blooming                                     | —                    | —                     | Started forcing in March  |
| Lily of Valley                    | Bench on May 1st                             | —                    | May 20                | —   |
| Saintpaulia ionantha              | Pot up                                       | Shift                | Late winter           | From March and April cuttings   |

**STYLED FOR GRACIOUS LIVING**

...Of timeless design worthy only of the finest craftsmanship in keeping with the very reasons for which furniture of this character is chosen. Styled and proportioned by Globe for gracious living.

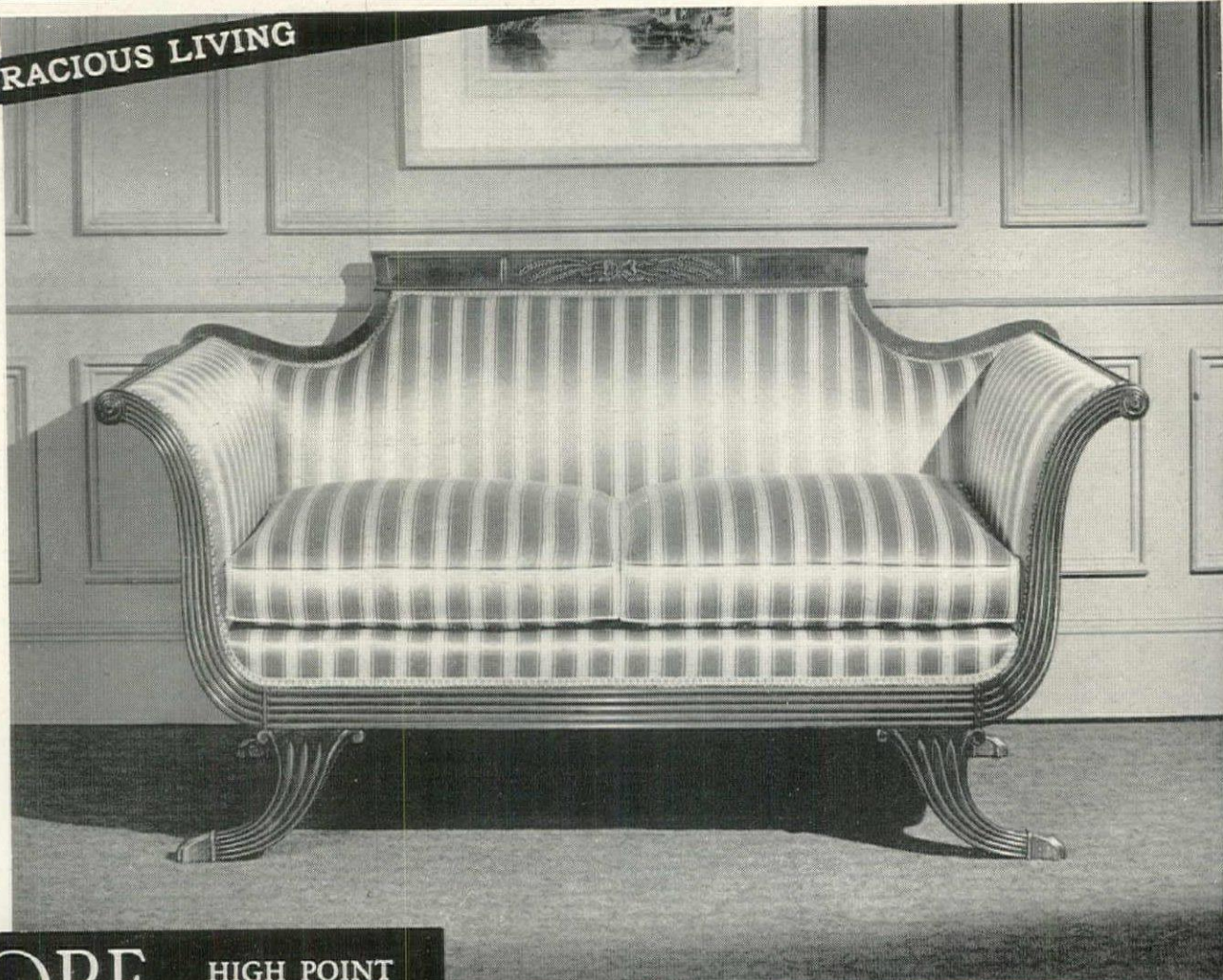

by **GLOBE** HIGH POINT NORTH CAROLINA

## SMALL PROPERTY continued

Once the purely practical and the semi-public parts of the property are arranged, the social life and personal tastes of the members of the household have free play in the rest of the place. If a house is a place to which to retreat only in the most inclement weather, the outdoors must be planned to accommodate almost all family activities. Certainly outdoor spaces for relaxing, entertaining, eating and playing must be provided. The invariable need is for a large outdoor living room, even two or three of them. The largest one is located immediately adjoining the living room of the house. For easy maintenance as well as comfort it should be hard-surfaced by paving in brick or flagstone. Sixteen feet in width is minimum to allow for pleasant grouping of heavy outdoor furniture. If it can be flush with and open to the lawn it seems more spacious and hospitable than raised above lawn level or bounded by hedge or wall. If this area is to be used for breakfast, lunch or tea it should have easy access from the kitchen or dining room, with protection from sun and wind for the season and time of day at which it is likely to be used. Other outdoor living rooms depend entirely on the family. If they like picnics, a secluded spot which gives the illusion of country makes outdoor meals much more fun.

For the housewife who likes to do as many household chores as possible in the open air, her own outdoor working room can allow for vegetable preparation, menu or garden planning or flower arranging. It may be an arbor

or breezeway between house and garage, a small terrace off the kitchen entrance or an odd little space tucked into any protected corner near the service end of the house.

Other general outdoor living space may include play areas. With small children, the present play equipment space should be planned so its later use as game court, cutting garden or picnic ground is taken into account in both location and development. Otherwise, as children outgrow confined play space, an odd bit of unused land is left over to become the clutter space or general problem child of years to come. For older sports-minded members of the family, the required dimensions of badminton, paddle tennis, croquet, horseshoes, lawn bowls, should be considered in planning the whole place. An injudicious shrub mass or tree can spoil a good future game area by just a few feet. The beauty of an extra flower border may not compensate for the inconvenience of having all games either taboo or hazardous at home.

The size and kind of flower garden or borders depend on three factors. First, decide whether anyone in the family is a real garden enthusiast. Second, if upkeep is a major factor, a balance must be reached between a beautiful but labor-consuming garden and a simpler treatment given over mostly to shrubs and lawn. Third, the type of house and kind of living dictate the garden style. With an informal house and household the large symmetrically planned and planted formal garden is out of place.

*Delicia Suprema!*

"Supreme delight—it weens your favor,  
Mountain-distilled for finer flavor,  
Merito Rum—hee's grand, I theenk,  
Especially een a nice cool dreenk!"

**MERITO RUM**

THE PUERTO RICAN MOUNTAIN RUM

Send for free Merito Rum Recipe Booklet

AVAILABLE IN BOTH GOLD AND WHITE LABEL • 86 PROOF • WRITE NATIONAL DISTILLERS PRODUCTS CORPORATION, DEPT. H2, P. O. BOX 12, WALL ST. STATION, NEW YORK 5, N. Y.



NEW ZEST FOR DINING ROOMS WITH *Aluminum AND Steel* FURNITURE

Fashioned with inexpressible grace in aluminum and steel to glorify your dining room, terrace, patio or penthouse . . . in white, pompeian, aqua mist, dusty pink.  
Write for name of nearest dealer.

CREATED BY **molla** PIONEER STYLIST IN METAL

**molla, inc.**  
410 East 32 Street  
New York 16, N. Y.

THE SYMBOL OF **ROYAL DOULTON**



Ch. Ashstead Applause

Lambing Time

Drake

Market Day



Lady Charmian

Belle O' The Ball

The Lady Anne Nevill  
(from a forthcoming series)

Springflowers

Dinky Doo

Babie

Maureen

Easter Day

Royal Doulton figurines and animal subjects have long been famous — as collector's items and as choice gifts. Under the same symbol you find decorative pieces and tableware in both English Bone China and Fine Earthenware.

Royal Doulton wares are sold only through selected stores. Write for the name of your nearest dealer. Enclose 10¢ if you want fully illustrated Booklet No. 37, including correct table services.

**DOULTON AND CO., INC.**  
212 FIFTH AVENUE, NEW YORK 10

**UNION** continued

significance of the service in this Abbey, it is in all essentials exactly the same as it would be for any cottager who might be married this afternoon in some small country church in a remote village . . . Love must always be unselfish, and unselfishness is the true secret of a happy married life."

For British people, more than a century of history was stirred into life by what the Archbishop said; a history of royal example, beginning with Queen Victoria's marriage, 108 years ago. That marriage, which set the example so important to British life, was romantic and beautiful, from the day when her husband wrote, "Observe in us a couple joined in love and unanimity. . . . Now Victoria is also ready to give up something for my sake. I everything for her sake."

For 40 years after the Prince's death, Queen Victoria was inspired by his memory. When her grandson, afterwards King George V, was married, the old Queen wrote, "Thank God! Georgie has got such an excellent, useful and good wife." That was in 1897. More than 40 years later, during the recent war, I sat in the house in London and heard Mr. Winston Churchill speaking of the present King and Queen. He said, "They have the rare talent of being able to make a mass of people realize, in a flash, that they are good." It was to a similar ideal that the Archbishop guided Princess Elizabeth and her husband a few months ago. You will notice that not once was happiness mentioned as the aim of married life. If happiness came, it was not an aim, but a result: a blessing from outside. It was not enough that marriage should make them *happy*; it had to make them great and good. You may be clever. You may be ambitious. You may think the aisle of the church is the highway to independence, jubilation, and self-aggrandisement. If this is true of your aims, then disappointment awaits you.

But these are still no more than words, and they seem to have the dull taste of advice . . . something we give and seldom take. So let us bring the word "unselfishness" down from the clouds and examine it. How do married people become unselfish? Some people are born with the virtue, others have to achieve it by hard work; to develop unselfishness as consciously as an athlete develops his muscles. It wasn't easy for Queen Victoria. When she married she was self-willed, jealous of authority and in love with her freedom. It is fascinating to trace through the letters of her first ten years of marriage, the evaporation of this dangerous pride. It evaporated because she was deeply in love; because the spiritual forces arising from that love, helped her to curb her will. They, the Queen and the Prince, began with the rule of never going to bed in anger. They shared their interests, and they built each other up. That was their strength.

They learned to go beyond the first glamor of their marriage and to respect each other's intelligence, and to accept each other's faults. That is a very important point. Intimacy reveals faults that were invisible under the brilliant light of infatuation. Very often, married people yield to the dangerous habit of discussing those faults with others; of even belittling each

other before strangers. Apart from being bad manners, this is a dangerous and bitter little game. The art of building each other up, of each feeding the other's self respect, is one of the basic laws of all relationships. Looking back over the biographies I have written, mostly of men who have prospered in the world, it is surprising how true this is, in every case; they were all helped by wives who realized one of the truths of a woman's power; that she is both the wife and the mother of her husband; that men remain curiously adolescent and in need of more than romantic love. They need also encouragement, and the conviction that they are appreciated as well as loved. The wife who knows this, that she has married a child as well as a man, has wisdom on her side.

There is one more truth that emerges from my experience as a biographer. Great people are bound together by appreciation of faults as well as virtues. Indeed, I believe that faults are sometimes more endearing than merits. Wives and husbands should accept each other in the light of what they are, blemish with virtue, and learn to laugh with each other over their faults. I believe this to be an important and even an attractive part of married relationship, especially when this is added to the wise habit of avoiding recriminations, digging over the sour ground of yesterday's follies—nothing can be more boring, or dangerous. It is wiser to forget in life; it saves you from the more painful process of having to forgive.

One more thought: many people are so afraid of being hurt that they build up a barbed wire entanglement of defenses. One should remain willing to be hurt. You can wrap Caution, Pride and Self-Pity around your sensibilities so that you stifle them. And I believe that self-pity is one of the great destroyers of happiness. You have only to read the evidence in divorce cases—break down the complaints of the combatants, to discover that the blight of self-pity settled on at least one of them, early in the relationship.

I close with one story, from my experience of life; of two people I knew as friends. They were married for almost 40 years and had remained in love. They both had talents and the wife was brilliant and beautiful. They often argued, especially about the garden over which they had violently opposed plans. But only once did I hear them quarrel. It was at the luncheon table, on a beautiful summer day. Their tempers snapped. The husband banged the table, rose and walked into the garden. The wife looked at me, with tears in her eyes and said, "I am ashamed. Very ashamed." She thought for a moment and said, "You have known us so long. If you blame him, I shall never forgive you. It was my fault. You see, he really is a saint." Then she said, "Please go into the garden and talk to him while I cool down."

I went out, joined my friend, and said nothing. After a minute he said, "I am sorry. I have been on edge all morning. It was all my fault. You see, Mary is a saint, and sometimes I don't quite measure up to her."

As the statement of two people who had been married for almost 40 years I commend it to you, the young people of America, for your safe keeping.

**WEDDING** continued

decorations, flowers, lighting and costumes. It is for the two mothers to get together and discuss the colors of their dresses. A choir lends great dignity to the ceremony. Flowers are a matter of taste and pocketbook; they can be as simple or as elaborate as you wish, on the altar only or decking the whole church. In any case, get your florist to discuss them with you on the spot. An attractive decorative feature is the white ribbon which two ushers carry forward just before the procession forms to rope off all but the families' pews from the aisle. The purpose of this barrier, later taken down, is to allow them to leave the church first.

The procedure in church is as follows. The bride's family occupies the front pew on the left-hand side of the church facing the altar, and their friends are seated behind them by the ushers, the most intimate closest to the family. The groom's family and friends occupy the same relative position on the right. The bride's mother is the last guest to arrive. She walks up the aisle on the arm of a male relative (who could be a son) or one of the ushers. Groom and best man enter by a side door and appear on the right-hand side of the altar. They should be waiting there before the procession starts from the door.

The wedding commences as the march strikes up and the ushers walk up the aisle in pairs to stand to the right of the groom. Next the bridesmaids, who also walk in pairs and range themselves on the left-hand side, then the maid of honor and finally the bride and her father. He should give her his right arm so that, after he has left her at the altar, he can go back to his pew without stepping around or over her train. A charming custom which used to be general but is less seen today, is for the bride to keep her veil down over her face as she walks up the aisle, and only raise it after the ceremony when she turns around to start on her way out.

Coming back from the altar, the bride takes the groom's right arm, followed by bridesmaids and ushers. Though the latter frequently pair off, it is prettier if they keep their original formation. After this come the parents of the bride (unless the latter are divorced, in which case each goes out with an appropriate escort) the groom's family and then the congregation at large.

Two bridesmaids and two groomsmen constitute a small wedding, eight of each a large one. It is optional for the bride to have a maid of honor or a matron of honor or even both. It is the maid's (or the matron's) task to hold the bride's bouquet during the ceremony, raise her veil afterward and help manage her train when she turns around, but these duties can just as well be performed by the nearest bridesmaid. Children are a charming addition to a wedding procession. If they are old enough to be depended on, a pair of little girls or a boy and a girl can lead it; otherwise they should be placed where a misstep can be corrected by an older person.

Though there have been passing vogues for pastel wedding dresses, the all-white bride is still the one who

brings a catch to the throat. Some people even favor all-white bridesmaids—a lovely picture in church. If color is preferred, avoid strong, bright tones, for they detract from the center of the picture, the bride herself. As it is customary for each bridesmaid to buy her own dress, the bride, out of consideration for her friends, should select a model in the moderate rather than the high-price bracket, and one that will be useful afterward. A girl who cannot afford this expense is occasionally given her dress by the bride's family. Or, if the bride is well off and generous to boot, she may want to present all the bridesmaids with their dresses instead of giving them the customary keepsakes. Whether out of sentiment, or because she is budgeted, it is perfectly proper for the bride to borrow a wedding dress from an intimate friend or from a relative.

The clothes worn by the groom are established by precedent. They consist of striped black trousers, a cutaway, a double-breasted waistcoat, buff in winter, white in summer, matching spats, gray gloves, a wing collar, a gray ascot or four-in-hand, a silk hat. Ushers wear the same (though the tie can be less formal) and under usual conditions provide their own clothes, hiring them if they don't own them. If the groom wants to assure complete uniformity in their costumes he sometimes buys his ushers their spats, gloves and tie. At a less formal country wedding it is perfectly proper for all the men, including groom, to wear white flannel trousers and a dark blue wool jacket.

The bride's family generally pays all wedding expenses, including refreshments and decoration (though of course, exceptions are made where there is great disparity of fortune between the two families). The groom pays for the bride's bouquet, the bridesmaids' bouquets, the white boutonnières worn by himself and the ushers, the corsages for the two mothers. He also pays the minister's fee. It is customary for him to make a present to each of his ushers, and the bride the same to each of her bridesmaids. The value of this gift depends on the means of the family, but no matter how small, it should be something relatively permanent, such as a key ring or a compact on which the date can be engraved.

Wedding reception and breakfast are the next consideration. Once back from the church, a receiving line is formed in the following order: the bride's mother, the groom's mother, the bride, the groom, the maid of honor and the bridesmaids. The bride's father should not stand in the receiving line, but he should hover near it to greet special guests, escort old friends to the refreshment table and so on.

As a rule there is a bride's table set for the bridal party. It can be laid for a formal meal, with place cards, or it can merely hold the wedding cake and plates and glasses, and be the place where the young people draw up to cut the cake and reciprocate toasts. If the bride's table has set places, it should include the husbands or wives of any members of the bridal party who happen to be married. At many weddings

(Continued on page 200)

# REWARD:

**TO 10,000 "DOUBTING THOMASES"**

**ABSOLUTE PROOF** that you can write, smear, even pour hot grease on Stainproof VARLAR and clean this new wall covering with ordinary soap and water!

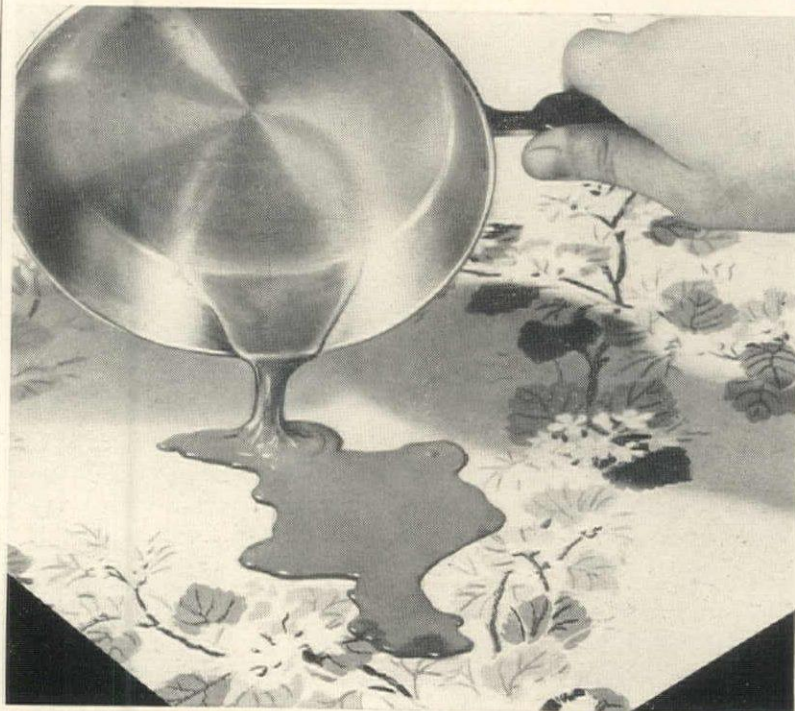

You can wash enduring Varlar every week for 20 years and it still looks new! Fantastic, yet true! Proved by impartial testing laboratories and actual usage tests. Proved, too, that oil, ink, grease, mercurochrome, jam, crayon, syrup, candy, vinegar, pencil, lipstick, hot kitchen grease, dirt accumulation—STAINS OF ALL KINDS—wash off Varlar easily, quickly with ordinary soap and water.

Here's the reason: beautiful Varlar is made an entirely new way, has no coatings to crack, peel, or discolor. Its rich new coloring and resistance to stain go clear through, last for life.

Varlar withstands the everyday wear from adults and children... resists water, fire, bacteria and vermin, too! All 92 stunning styles... florals, plaids, weaves, pictorials, stripes, tones... go up easily as wallpaper and bring lasting charm to every wall in your home.

Test beautiful Varlar yourself! Splatter, smear, write on, even walk on it... and watch it come up smiling—fresh with ordinary soap and water. Mail the coupon for your Varlar sample.



It took 9 years of scientific research to perfect Varlar. Now it's ready to revolutionize interior decorating. New use of plastics achieves full-dimensional designs... Useful colors never before possible.



Styled by world's foremost artists and wallpaper designers. Now available in 92 breathtakingly beautiful styles for every need, every color scheme... in weaves, plaids, stripes, florals, pictorials, two-tone tints.

Never Before Such Enduring Beauty

**VARLAR**  
Stainproof Wall Covering

VARLAR, Inc.  
DIVISION OF UNITED WALLPAPER, CHICAGO

---TEST A SAMPLE OF AMAZING VARLAR!---

VARLAR, INC., Dept. HG-58  
Merchandise Mart, Chicago 54, Illinois

I'm doubtful, but willing to be shown. So here's 10c for my sample of Varlar. I'll test it myself and see.

Name \_\_\_\_\_

Address \_\_\_\_\_

City \_\_\_\_\_ Zone \_\_\_\_\_ State \_\_\_\_\_

Provide a Happy Future for Your Child  
with a Beautiful

# Gulbransen

SPINET PIANO



His happiest memories will be those associated with music—those enchanting hours with his own piano. Give him the finest of instruments—a smartly styled Gulbransen Piano, famous for 50 years for superior tone and craftsmanship.

**GULBRANSEN COMPANY**  
Dept. HG 816 North Kedzie Ave., Chicago 51, Ill.

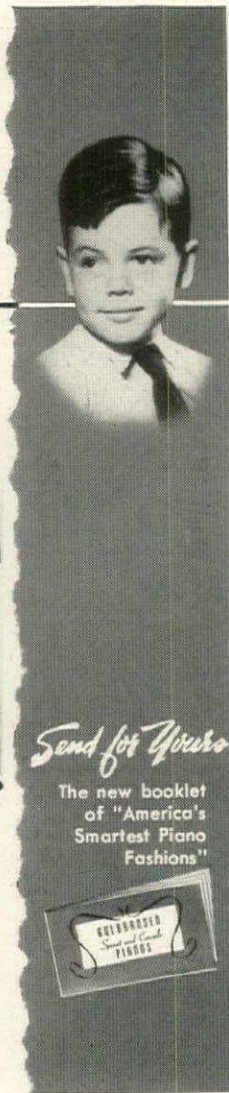

*Send for Yours*

The new booklet of "America's Smartest Piano Fashions"



nowadays the bride and groom do not sit, but circulate around the party. The rest of the guests serve themselves or are served from a buffet, then find their own places at small tables which have no regular place settings.

The full-dress wedding breakfast menu usually consists of one hot dish, such as creamed chicken or lobster Newburg, several cold ones such as aspics, sandwiches, ice cream, wedding cake and black coffee. You can, however, offer sandwiches only, plus the afore-mentioned desserts and coffee. If it is a country wedding to which guests have traveled some distance, one hot dish is definitely recommended, or at least hot bouillon in cups.

Champagne is so inseparable from our association with weddings that it can be called a must (there are several excellent domestic brands on the market). If you want to do something extra, you can also offer whisky and soda for such of the men as prefer it. Try to have music of some sort, for it sets the atmosphere of festivity that weddings thrive on. There are many other charming touches which make a wedding memorable, but these have more to do with pocketbook than protocol. They range from the little white-ribboned boxes containing wedding cake to a grand marquee on the lawn complete with flower-banked dance floor.

The old-fashioned custom of dis-

playing the wedding presents is not obligatory today, and certainly is not practical if the reception is held out of the house at a club or a friend's home. Just because a guest has been invited to the reception, it does not necessarily follow that he or she must send the bride a present. This depends primarily on the degree of intimacy with the bride's or the groom's family.

Twelve o'clock noon and four P.M. are the two preferred hours for weddings. An evening wedding is less usual and is apt to be held in a house rather than a church. There are superstitions to the effect that the engaged couple should not see one another after midnight on the evening before the wedding, nor on the wedding day itself until they meet at the church. Both are based on good common sense and promise calmer principals.

Once the date is set, begin planning all details at once. Make a calendar and allow yourself two weeks for the engraving, three for the dresses and so on down the line. Confer immediately with florist and caterer in order to secure their time and get an idea of costs. Familiarize yourself with all the small details, organize rehearsals and make allowance for last-minute emergencies. When the great morning arrives you can be confident that you are staging that rare and unforgettable thing, a perfect wedding.

PHILADELPHIA • NEW YORK • MINNEAPOLIS • MILWAUKEE • KANSAS CITY • DETROIT • DALLAS • CLEVELAND • CINCINNATI • CHICAGO • BOSTON • SHEBOYGAN • Showrooms

**RWAY**  
FURNITURE

...choose beautiful Rway bedroom and dining room furniture. You are always welcome at our showrooms, where expert furniture consultants are pleased to serve you. Purchases may be made only through authorized Rway dealers.

**NORTHERN FURNITURE COMPANY**

*for Gracious Living*



## SILVER continued

Here is more information on silver patterns on page 105 and hollow ware on page 106.  
Page 105.

All prices are approximate for six-piece luncheon-size place settings (including Federal tax).

Francis I, \$26, Reed & Barton Silver-smiths.

Damask Rose, \$24.75, Heirloom Sterling.

Talisman Rose, \$22.80, Frank M. Whiting Co.

Grand Colonial, \$27.94, Wallace Silver-smiths.

Romantique, \$22.75, Alvin Corporation.

Fiddle Thread, \$26, Frank Smith Silver Co.

Modern Victorian, \$23.75, Lunt Silver-smiths.

Hannah Hull, \$27.24, Tuttle Silver Company.

Royal Danish, \$30.55, International Silver Co.

Strasbourg, \$23.50, The Gorham Company.

Craftsman, \$23.50, Towle Manufacturing Co.

Page 106.

All prices approximate (including Federal tax).

Wine cooler in silver plate, National Silver Company, \$90 pair, Plummer Ltd., New York.

Kensington tea and coffee set, The Gorham Company: coffee pot \$190; teapot \$175; sugar bowl \$90; cream pitcher \$70; waste bowl \$50. The five pieces \$575; tray \$475, The Gorham Company, New York.

Georgian candelabrum, Frank M. Whiting Company, copy of one made in London in 1804, \$150 pair, B. Altman, New York.

Condiment set designed by Grann & Laglye, Danish Silversmith Guild, Ltd., \$120, Thomas Long Company, Boston.

Sugar and creamer, Frank M. Whiting Company, \$30, John Wanamaker, Philadelphia.

Water pitcher, Alvin Corporation, \$100, The Gorham Company, New York.

Paul Revere bowl, Lunt Silversmiths, 9" diameter \$65, Georg Jensen, Inc., New York.

Two pieces by Reed & Barton Silver-smiths: Jacobean mayonnaise dish \$50; glass-lined relish dish \$91, George T. Brodnax, Memphis.

Tea service, modern with cocoa-bolo wood handles: pot, cream pitcher and sugar bowl \$432; tray \$150, Georg Jensen, Inc., New York.

Ascot plated service, Community: one entrée dish with divider, one without, \$48 each; oblong tray \$60, Rich's, Atlanta.

Royal Danish cocktail service, International Silver Co.: shaker \$114; beakers \$12 each; tray \$60, Linz Bros., Dallas.

Chippendale serving pieces, Frank Smith Silver Co.: gravy boat \$35; tray \$15; mayonnaise bowl \$50; well-and-tree platter \$175, J. E. Caldwell Co., Philadelphia.



### SPRING CREATIONS by KELLOGG *Gaiety for your Missives*

Garden Rose • Sweet Words • Dianthus  
Mountain Flowers • Write Today  
Five Delicate Shades • Letter and Note Size • Choice Textures  
KELLOGG • Fine Writing Papers • 30 ROCKEFELLER PLAZA, N. Y.

# Imperial Tables

"Only the finest for you" means Imperial Tables, of course. They are built of choice cabinet woods, expertly fashioned and richly finished by skilled Grand Rapids craftsmen. There is an intriguing selection of smart designs.

Be sure the tables you choose are identified by the famous shield trade mark of Imperial.



**IMPERIAL FURNITURE COMPANY**  
GRAND RAPIDS, MICHIGAN  
Founder Member Grand Rapids Furniture Makers Guild  
Imperial Tables are made and sold in Canada under the name Deilcraft-Imperial

## FARINGDON HOUSE

continued from page 118

Eighteenth Century and as their allotted span is a thousand years this seems rather inexplicable. Perhaps now that tea under the cedars, that daily sacrifice to them in fine weather, when footmen in striped waistcoats placed trays of glittering silver beneath their shade every afternoon, has become a thing of the past, they are sulkily dying of boredom. Anyhow, for the moment, Faringdon smells deliciously of burning cedar wood as a result.

At the end of the lawn, overshadowed by the trees on one side and the church on the other, and hedged with a tangle of roses and mock orange, there is a grassy walk where, head in hand on moonless nights appears the ghost of Hampden Pye. His story has been immortalized in the Ingoldsby Legends under the name of Hamilton Tighe. It seems that he was a sailor who married a peasant and that his uncle Admiral Pye, in the best traditions of the British Navy, sent him to the forefront of the battle so that he should be killed, which he duly was, his poor head being blown off.

So Faringdon acquired that which every respectable country house must have, a ghost. It also has, equally important, a rookery and a flock of pigeons. And such pigeons! They are Lord Berners' famous multi-colored birds, but it is no use asking him for a setting of eggs, for the secret of their brilliant plumage lies less in the breeding than in what happens to them every Easter Sunday when they are dyed and dried in the linen cupboard before being set free to flutter like a cloud of confetti between church and house to astonish the students of bird life in Berkshire. This bird motif, which is repeated over and over again inside the house, is the signature of its owner, so to speak, who prefers feathered to many other sorts of friends. As with flowers, he rather disdains the modest English sparrow, eschewing it for something gaudier.

The town, though its presence can be felt, is invisible from the house itself, but the huge walled kitchen garden, a perfect village of hothouses, lies on a southern slope overlooking it, and has a delicious view of old roofs and gardens descending the opposite slope to a little stream. This kitchen garden, I must say in passing, ministers most wonderfully to the house, producing exquisite vegetables, fruit and flowers with a perfect disregard for the slow-rolling seasons, the vagaries of the Berkshire climate, and indeed of all known rules. Mr. Cyril Connolly once said that when every sort of luxury has been forever banned in England, Lord Berners will somehow manage to maintain a secret melon house.

To the north, Faringdon has a most beautiful view, enjoyed by all the principal rooms in the house. It extends, from a terrace buried in honeysuckle, for many miles over a landscape such as is beloved of all English sporting painters, from Stubbs to Cecil Alden, that is to say a patchwork of fields and hedges, dotted with elm trees. Not a house or building of any sort can be seen, not a pylon or one inch of wire, just green English grass alternating

with brown English arable, mile after mile, until finally they merge into the pale but piercing blue of a far distant horizon.

Such is Faringdon House as it stands in its environment, sober and restrained, typical abode, you would say, of an English country squire. Typical, except perhaps for the colored pigeons, the striped pink and white Italian tubs full of geraniums round the front, and what is that curious car drawn up in the drive? A smart coupé of 1904. Not quite typical, and inside not typical at all. Open the front door, there is scented warmth, there is such light, such a profusion of flowers, such a river of witty chat, accompanied by tunes, from hidden musical boxes.

We must give it to Mr. Wood of Bath that he did his bit. He placed the house upon a semi-basement, which always makes for warmth and comfort, and to this basement with real Eighteenth Century carelessness, he relegated both God and the cook, putting chapel and kitchen there side by side. He introduced a graceful double staircase, pillars, decorated plaster ceilings, classical chimney pieces, as many paltry details, most likely, as the poet laureate was willing to afford; the proportions of all the rooms are excellent. Upon this prettiness, this excellence, Lord Berners has superimposed his own taste and fantasy and created something so personal that it is very difficult to convey its aspect to those who have not seen for themselves.

I can remember, during the tedious or frightening but always sleepless nights of fire-watching in wartime London, that the place I longed to be in most intensely was the red bedroom at Faringdon, with its crackling fire, its Bessarabian carpet of bunchy flowers and above all its four-post bed, whence, from beneath a huge fat fluffy old-fashioned quilt one can gaze out at the view, head still on pillow.

It has always been a great treat to stay at Faringdon, but during the war it was paradise to people working in London, since there they found a double relief from discomfort and from boredom.

During the war the big drawing room, with its white flock paper and priceless French and Italian furniture, was shut up in favor of the little green drawing room. This is as pretty, cozy and characteristic as a room can be, its dark olive walls providing the perfect background for a riot of tropical birds, some alive and hopping about, some stuffed in cases, some pressed, like flowers in a screen, some modeled in china, one jumping with a song out of a gold box, and hundreds between the green morocco covers of Mr. Gould. Like all the rest of the house this room is buried in flowers of the brightest colors, arranged under the eye of Lord Berners himself. His ancestors, simpering or morose, hang high upon the walls and have for neighbours at eye-level a Paul Klee, one or two of Lord Berners' own Roman landscapes, and a varying selection of Impressionists and others, including Sisley, Corot, Degas, Boudin

(Continued on page 203)

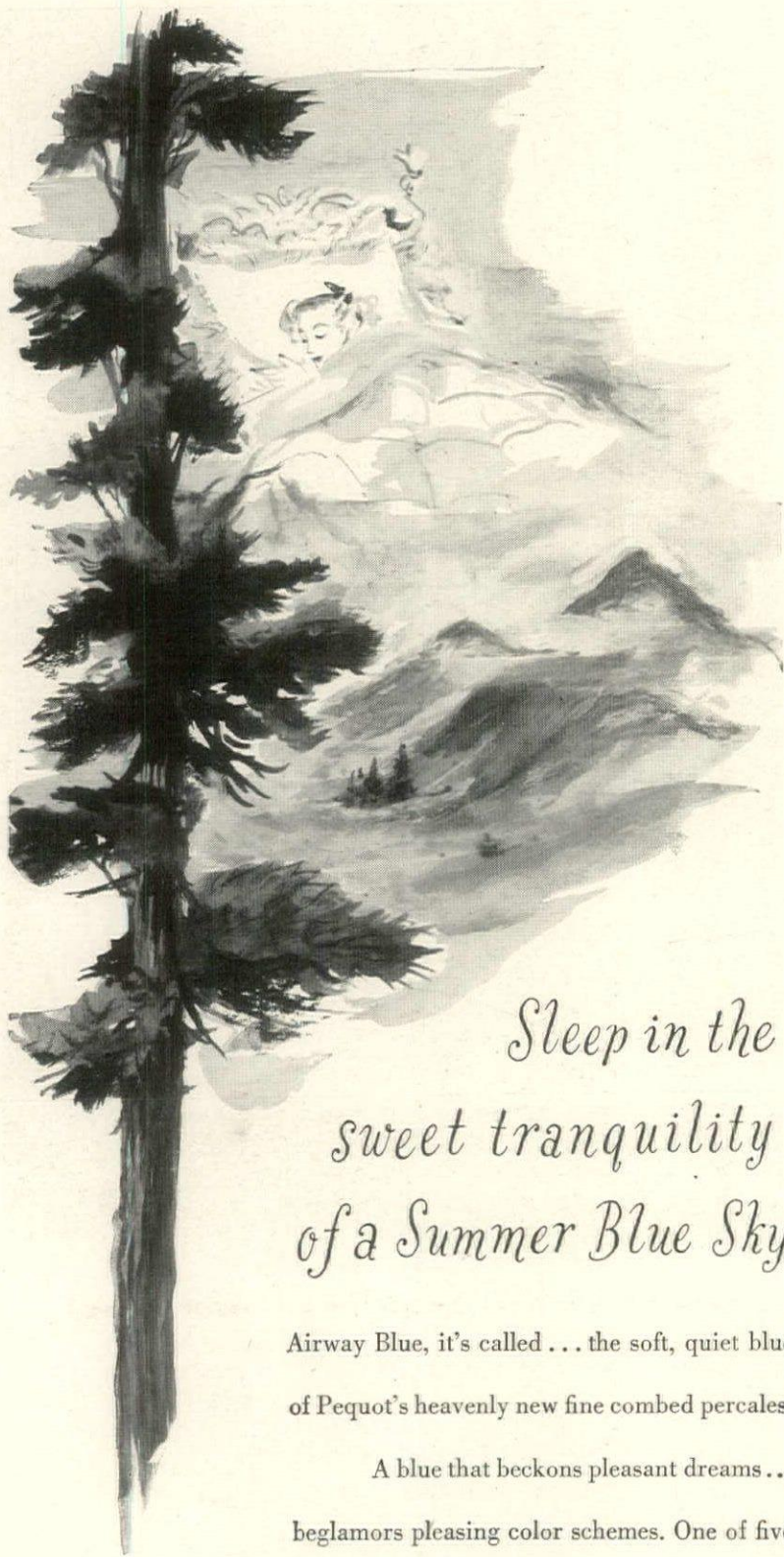

*Sleep in the  
sweet tranquility  
of a Summer Blue Sky*

Airway Blue, it's called . . . the soft, quiet blue  
of Pequot's heavenly new fine combed percales.

A blue that beckons pleasant dreams . . .

beglamors pleasing color schemes. One of five

luscious pastel shades in these light-as-a-cloud, smooth-

as-an-evening-breeze luxury sheets.

*Available in Green • Peach • Airway Blue • Dusty Rose*

*Candlelight Yellow • and White*

**PEQUOT** *fine* **PERCALES**  
*combed*

MORE THAN 200 COMBED THREADS TO THE INCH

Pequot Mills, Salem, Mass.  
Makers of Pequot Muslins,  
America's Most Popular Sheets



## FARINGDON continued

and Matisse. Mr. Pye would be startled if he could see his austere little room with its sporting print view glittering like a jewel box—Mr. Wood, I think, might find it very much to his taste.

There is something magic about all of Faringdon, and Lord Berners himself, in his skull cap, looks not unlike a magician, but perhaps the greatest, most amazing conjuring tricks are reserved for the dining room. In this pleasant sunny white room, scattered with large silver-gilt birds and wonderful Sèvres and Dresden china, a standard of culinary perfection has been maintained through the darkest days of war. Cook or no cook, raw materials or no raw materials, a succession of utterly delicious courses would somehow waft themselves to the sideboard, and the poor Londoner, starved, or sated with Spam, would see sights and taste tastes

he had long ago forgotten to believe in.

Faringdon is solid and elegant and so is Lord Berners. So great in his sense of elegance, fantasy and humor that the solid quality of his talents, and above all the immense amount of hard work he has done all his life are sometimes overlooked, though a moment's reflection would show that without great talent and hard work he could not, as he does, write and paint like a professional, in addition to shining as a composer of music (Stravinsky himself has said that the only important living English composer is Lord Berners). But one of the greatest of his achievements is the atmosphere he has created around himself at Faringdon, a house where the second best has never been and will never be allowed to encroach, either in comfort, conversation or in manners.

## MUSIC TO HEAL

**I**n New York alone over 1,900 veterans are registered with the Hospitalized Veterans' Music Service, and hundreds more are on the waiting list. If this organization's current drive for funds is successful, these men will be helped toward recovery. Not only is the general therapeutic value of music a recognized medical fact, but actual performance on an instrument has helped many cases of muscular atrophy and paralysis. To men confined within hospital walls,

familiarity with musical literature means a great broadening of interests. It is the work of the Service to give these veterans musical training, supplying them with teachers, instruments and sheet music at a cost of \$15 a month per man. Persons who wish to lend their support to this plan can send their contributions to the Hospitalized Veterans' Music Service of the Musicians' Emergency Fund, 113 West 57th Street, New York City.



*Favored*  
above any other Brand  
in America's Fine Homes

**UNITED WALLPAPER**

**Guaranteed**  
WASHABLE • FADEPROOF • WALL-TESTED  
STYLE-TESTED—AS MARKED

### Designed for Royalty... and You!

In days gone by, craftsmen vied with each other for the coveted and rare occasion when their handiwork was accepted by royalty. Today that royal accolade rests on Danish Princess—an exquisite pattern in star-bright, hand-blown rock crystal created by Heisey to compliment a Danish Princess.

Honored by royalty, but made in America by hand, Danish Princess is yours to own or to give, with the knowledge that it will be treasured through the years. A. H. Heisey & Co., Newark, Ohio.



Rock Crystal stemware or lovely table accessories in the distinguished Danish Princess pattern will add regal brilliance to your home, make unsurpassed gifts for any occasion.

**Heisey**  
HAND-WROUGHT CRYSTAL



"CHOOSING YOUR CRYSTAL PATTERN" is a new authentic streamlined guide to the proper crystal, china and silver to compliment the decor of your home. It's yours for 10c sent to Dept. HG, A. H. Heisey & Co., Newark, Ohio.

## HERE'S PLEASURE WORTH WAITING FOR!



If you want fine, well-built Colonial furniture . . .  
to live with and enjoy for years to come . . .  
it's worth while to wait for genuine . . .  
**CUSHMAN Colonial CREATIONS**

In cities and towns from coast to coast are thousands of people just like yourself . . . who want the distinctive, maple-finished Colonial furniture made only by CUSHMAN, for bedroom, living room, and dining room. That's why, though we are producing much more than ever, your CUSHMAN dealer may have to ask you to wait.

And when you get your authentic CUSHMAN Colonial pieces, and see the matchless beauty of their satiny maple finish, sturdy construction, and mellowed, rounded edges, you'll be glad you waited for the best.

### The Famous Old Stone House

Directly across from the CUSHMAN factory in North Bennington, Vermont, is our more-than-a-century-old house, open to the public as a prized CUSHMAN exhibit with every room tastefully furnished in CUSHMAN Colonial CREATIONS. Each year thousands of visitors from everywhere in the United States admire its beautiful interiors, designed by leading decorators. . . . We would be happy to have you visit The Old Stone House when in New England.

For a copy of our 32-page illustrated Decorating Booklet of valuable suggestions for decorating a Colonial home, send 10¢ to cover mailing costs. (No stamps, please.)

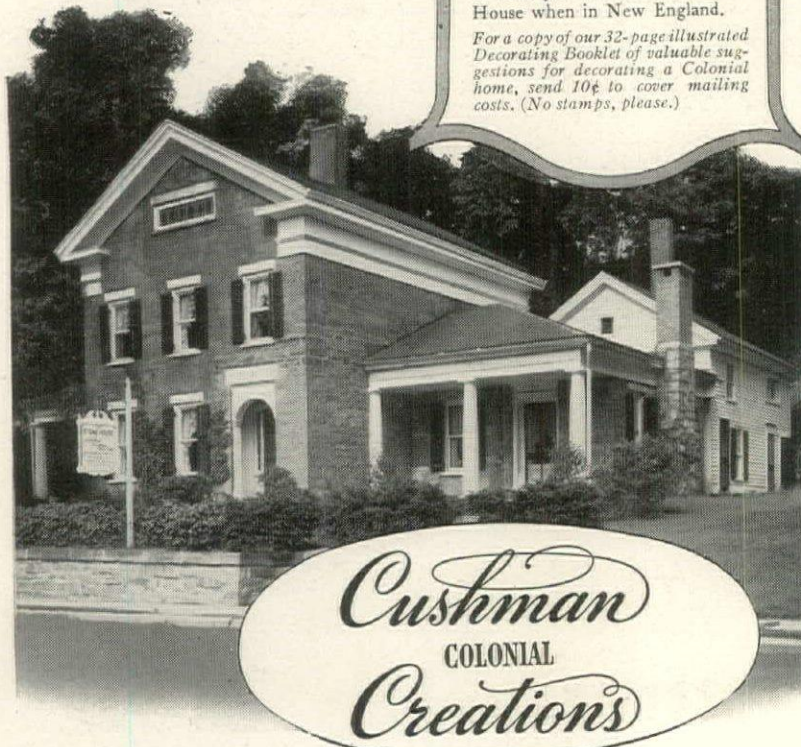

*Cushman*  
COLONIAL  
*Creations*

H. T. CUSHMAN MANUFACTURING COMPANY • BOX 403 • NORTH BENNINGTON, VERMONT

## ART continued

This is all too often the case, because parents are more frequently than not quite heedless of their children's art efforts. The percentage of parents who, on seeing a roll of art work arriving home from school, openly despair at the sight because "there is no room for it in the house" is shockingly high. The percentage of children who have seen their paintings (into which they have poured their hearts) tossed into the wastepaper basket is a calamity. The percentage of children, between nine and thirteen, who have "accidentally lost" or defiantly thrown away their paintings rather than take them home and subject themselves to the pain of their parents' thoughtlessness is distressing. The tragedy of all this is that not only is the child's confidence and initiative shaken and its healthy sense of purpose in creative thinking and doing being snuffed out by degrees, but parents are robbing themselves of the very thing they want most—a sympathetic, understanding relationship with their children. They have tossed out, along with the pictures, an opportunity to share in an important phase of their child's life.

After all, paintings are created to be seen just as music is made to be heard and poems written to be read. All these are means of communication, but you cannot communicate if your musical composition is not listened to, your poem unread or your painting not looked at. Without listeners, readers and "lookers" it is a one-way street—a dead-end for a performer or creator.

Parents do not have to take the responsibility of finding someone to teach painting to their children because the schools do this for them. However, this fact does not relieve them of any further responsibility toward their children's art development. What then are the specific things which parents can do to help round out the painting experience of their children? Occasions such as the annual art exhibits of student's work held by schools offer an excellent opportunity for parents to show interest in what their own child is doing and what other children of the same school group are accom-

plishing in art. Then, getting away from the school setup, there are things which can be done at home—such as creating a "studio corner"—a place where the young son, or daughter, will find his art materials waiting to be used by him at any time. Such a room, or, even a corner of a room, can be attractive with its easel, paint pots, colored chalks, drawing board and brushes. This evidence of your belief in your child's painting activity should go a long way to encourage his creative work. Then, why not hang the upstairs rooms of your home with paintings by your children? Did it ever occur to you that you might decorate the nursery with paintings done by an older sister or brother—that what your child has painted might be even finer than pictures of the story-telling type or the cute bunny-eating-carrot variety?

If your child is a prolific painter, you might arrange to hang a picture a month. Simply choose a wall on which you would like to have pictures, where they might contribute to the decoration. Then have a framer make a frame which can be used for all pictures. The frame can be inexpensive raw wood 21" x 27". Fit it with glass and a heavy white mat cut to hold paper 18" x 24", which is the regulation size generally used in schools. Turn screws should be attached to the back to allow pictures to be easily changed. A back-board, cut the size of the glass, and made of cardboard, is needed as a solid support to the picture and keeps the painting and mat clean. Through this simple method you will have done a great deal toward encouraging your child in his creative efforts and you will in turn become more aware of the work he is accomplishing. It is not beyond imagining that one day when you are about to hang one of your child's pictures you will discover a color scheme which you might use in the sun porch, bedroom, or study which you have been thinking about redecorating—and of course the painting which has suggested the color scheme could hang in that room as a focus to the entire scheme. You may gain not only a charming decorative effect, but also a far happier child.

## ROCK GARDENS continued

and the environment for such treasures as pink moccasin flower, trilliums and trailing arbutus. Only the primroses seems to need a heavy soil well fortified with old manure.

The average gardener will probably not begin with flights into such difficult plants. Rather, he will select those plants that are low-lying and creeping—*Phlox subulata*, little bell flowers, common pinks, perennial candytuft and certainly the miniature daffodils. Fall crocuses, snowdrops and aconites, species tulips and such bulbs demand no special horticultural skill.

Once we have served this apprenticeship, we go on to more unusual plants. Many of them we may raise from seed. By experiments we can learn which of them wants the shelter of a rock, which requires more stone chips than others. We try our hand at

high-mountain poppies, the mossy saxifrages, the tufted androsaces, the rarer and more difficult primulas.

There are many families of Alpine plants that open whole new worlds of experience and delight—the anemones, the violets, the trout lilies or erythroniums, the various miniature irises, the uncommon pinks, the fascinating sempervivums and sedums. Many of our lovely native wild flowers will come into our rock gardens and some of the herbs, especially the thymes.

We will also find that colorful flowering can be continued long after the spate of spring. Various poppies will help, the late campanulas, silenes and the hypericums; and the amazing beauty of gentians carry the attraction of these rockery spots up to the threshold of autumn.

RICHARDSON WRIGHT

## BRIDE'S KITCHEN continued

off in long-term ownership. In pots and pans, decide which material suits you best by studying the characteristics of each type of ware (page 171). Select utensils with straight sides and flat bottoms for maximum heating with minimum fuel. Look for thick bases to conduct heat evenly. They mean less stirring, less danger of sticking and burning. Watch for smooth edges, a minimum of dirt-catching crevices, materials that are resistant to stains, handles designed for comfortable grip and good balance. Covers that fit tight are essential, for they save fuel and vitamins and make waterless cooking possible.

Electric appliances, which represent a sizeable investment, demand an equally careful choice plus the best treatment you can give them. Buy a good brand name, which offers a guarantee and a repair service you can depend on. Study the manufacturer's instruction booklet and refer to it every time you use the appliance until you can practically operate it in your sleep. Try out all the methods and applications suggested, even if you don't intend to use them regularly. File guarantee and instructions in a handy place. Always put your appliances away clean and stored according to directions.

The following is a list of the appliances and their prices, on pages 108-109.

### Kitchenette:

Electric broom, portable, lightweight vacuum cleaner, 6½ lbs. AC or DC.

\$44.95; above-the-floor attachments, \$14.50. Regina Corp., Rahway, N. J. Everhot Rangette with broiler drawer and grill, \$29.95. Ovenette for baking, \$10 extra. Swartzbaugh Mfg. Co., Toledo, Ohio.

Durabilt All-Purpose Automatic Folding Iron, heat control, \$8.10. Winsted Hardware Mfg. Co., Winsted, Conn. Toastmaster Toaster, \$19.96. McGraw Electric Co., Elgin, Ill.

### Apartment kitchen:

The Chef Electric Kitchen Clock with 60-minute timer, \$7.50. General Electric Co., Bridgeport, Conn.

K-M Square Waffle Baker with color control knob and light, AC, \$22.95. Knapp Monarch, St. Louis 16, Mo.

G. E. Automatic Double Duty Steam Iron, \$17.95. General Electric Co. Cory Automatic Coffee Brewer, 6-8 cups with serving decanter, \$27.75. Cory Corp., Chicago, Ill.

Universal Tank cleaner with attachments, \$79.95. Landers, Frary & Clark, New Britain, Conn.

### Large kitchen:

Universal Upright Cleaner with suction regulator, headlight, \$79.95 with attachments. Landers, Frary & Clark, New Britain, Conn.

G. E. Automatic Roaster, 18 qt., AC, \$36.75. General Electric Company.

K-M Liquidizer purées vegetables, mixes drinks, AC or DC, \$34.95. Knapp Monarch, St. Louis 16, Mo.

Kitchenaid Mixer, 10 speeds, 3-qt. bowl, juice extractor, \$54.50. Hobart Mfg. Co., Troy, Ohio.

## Authentic Reproductions



by  
**Craftique, INC.**  
MEBANE, N. C.

The Early American "Hunt Board", Hepplewhite's famous Drop Leaf Table with separate Banquet Ends, the 150 year old Corner Cupboard and Colonial Fiddleback Chairs covered in needlepoint are all copied from original antiques and reproduced to the last detail of hand craftsmanship in solid mahogany.

Booklet — "HEIRLOOMS OF TOMORROW" — Sent for 10 cents.

the rustic charm of a

# WHITEHALL

## Welcome



"Country Doctor" — \$12.50.  
Approx. 12" high, 16" long.

Clever WHITEHALL House Markers bid your guests enter with all the charm of a good host.

All-metal, weatherproofed in black. Swedish Iron finish highlights ornaments. Large or small sizes from \$5.50. Lettering 20¢ extra per character or numeral.



"Horse" — \$24.50.  
Approx. 40" high, 30" long.

"Squirrel" — \$13.50.  
Approx. 34" high, 24" long.



"Town Crier" — \$5.50. Approx. 10" high, 12" long.



"Barefoot Boy" — \$5.50. Approx. 10" high, 12" long.

WHITEHALL Weather Vanes lend distinction to lodge, estate or suburban home. All-metal; equipped with Swivel Base. Large or small sizes from \$13.50.

At leading department, hardware, sporting goods stores. If dealer is unable to supply, send dealer's name and write for illustrated literature.

**WHITEHALL METAL STUDIOS, Inc.**

469 E. Ohio Street — Chicago 11, Ill.

Lovely to look at...  
*Lovelier to Own*

The growing trend towards more casual living is well interpreted in this luxurious chair... a rare blending of beauty and comfort.



**STATTON**  
*American*  
**PROVINCIAL**

At leading department and furniture stores  
**THE STATTON FURNITURE MFG. COMPANY**  
Hagerstown • Maryland

## NEW PERMANENT VINYL WALL COVERING

eliminates painting, papering!



stain resistant! crack resistant! fade resistant! scratch resistant!

**IN YOUR KITCHEN** Grease stains, food stains, soot stains, and other stains whisk right off this miracle wall covering!

**IN YOUR BATHROOM** Even steam doesn't fade or fade it. Makes your bathroom cleaner, brighter, more sanitary!

**IN YOUR RECREATION ROOM** Changes drab cellar into colorful gameroom. Laughs off attacks of children, pets and parties!

In both modernization and new construction—for every room in the home, and for all commercial installations including stores, offices, hotels and hospitals—wonderful LIFEWALL is unmatched for durable beauty! Installs easily around corners without use of expensive metal moldings—it's really flexible! And, best of all, LIFEWALL is one of the most economical permanent wall coverings! See LIFEWALL, order LIFEWALL, at your wall or floor covering dealer. Or mail postal for name and address of nearest dealer, and for FREE full-color brochure!

THE *Pantasote* COMPANY  
PASSAIC, N. J.

Manufacturers of: Pantasote's Railroad Car Curtains, Vestibule Curtains and Seating; Pantasote's Wynsote, Pantasote's Pantex, Pantasote's Russialoid, Saran by Pantasote.  
N.Y. Sales Off: 444 Madison Ave. • New York 22 • PL 9-4200

FREE!



Full color folder illustrating practical and unusual uses of LIFEWALL — and 17 decorator colors and patterns available. Mail postal for your FREE copy of this interesting folder today to The Pantasote Company, Dept. LHS, 444 Madison Avenue, New York 22, N. Y.

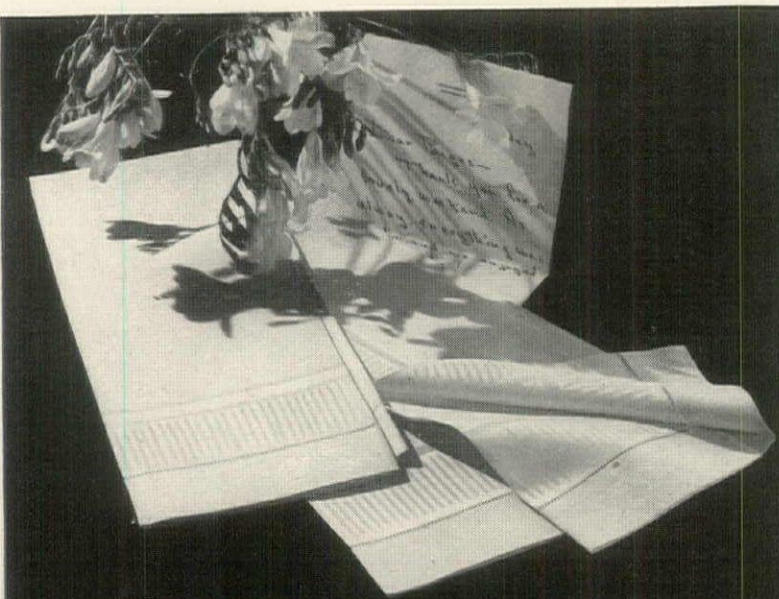

## IRISH LINEN HAND TOWELS

... incomparable quality  
... lasting beauty  
... true economy

THE IRISH LINEN GUILD, 527 Fifth Ave., New York 17, N. Y.

## How to CARE FOR AND RESTORE FURNITURE

Many a bride today will find that her first furniture includes heirlooms, hand-me-downs (that she's glad to get) and antique-store finds. All of these need special care and some of them may present her with the problem of complete refinishing. Upkeep demands time, a strong right arm and plenty of persistence. Refinishing is chancier, so a really valuable piece may be safer in the hands of an expert. It can be done, however, if she is willing to devote loving care to it.

**CARE AND WAXING:** If your antique furniture has a fine mellowed patina, continued loving care is all it needs: light daily dusting, regular polishing with a soft, dry cloth and thorough waxing two or three times a year.

Waxing is rewarding so set aside time to do it right. Equip yourself with a good clear wax of a paste type, and three sets of clean, soft cloths—cheesecloth is ideal. With the first cloth, apply wax so sparingly you can scarcely see it. An overdose is wasteful, makes polishing hard and leaves a gummy surface. Spread the wax evenly with circular motions over small areas at a time. Use the second cloth to take up any excess wax and to start the shine. With the third cloth, polish briskly with the grain of the wood and rub, rub, rub.

A fine patina is the result of building up thin hard layers of wax through the years. Good results depend on the quality of the wax and the quantity of elbow grease used. Polishing is muscle-work—use your left hand alternately to divide the labor. Leave freshly polished surfaces free of all knickknacks for half an hour at least.

Waxing the highlight surfaces of carved or heavily ornamented pieces is all that's really necessary. Wax left in crevices turns yellow when dry, so if you do wax them, brush out any excess. To polish, wrap a soft cloth around a stiff-bristled brush.

Brasses on antiques are best left undisturbed, but experts agree waxing lightly gives just the right amount of brightening. Here again, be sparing. If you prefer shiny brasses, unscrew the hardware and shine it with a good polish. Clean leather tabletops and chairs with saddle soap or leather cleaner. Then wax them as you do wood, described above.

Excessive heat or moisture warps wood and destroys the finish. Keep a fine piece out of direct sunlight, away from radiators and open windows. Protect it against scratching by gluing felt scraps to the bottom of table-top accessories.

**CLEANING AND RESTORING:** To remove old wax, apply liquid wax freely, then wipe it off while it is still wet. Follow with paste waxing. For more thorough cleaning and to remove fingermarks,

sticky accumulations, etc., put a small amount of turpentine on a damp cloth and wipe a small area at a time. Polish dry with a soft cloth and finish by waxing. A mild, pure soap such as Castile can also be applied in the same way if wiped off immediately, and is superior to turpentine for surfaces that are lacquered or varnished.

If the surface is slightly worn or scratched but in good basic condition, a fresh coat of shellac will give it new luster. First mix equal parts of boiled linseed oil and turpentine and apply. Wipe to remove excess oil, dry. Sand lightly, always with the grain of the wood, using 0000 sandpaper, to remove blemishes and prepare surface for shellac. Before you begin it is imperative to know whether the original finish is shellac or varnish. Varnish may be used over shellac satisfactorily, but shellac over varnish never results in a lasting job. If you don't know, ask at the place which sold you the piece or get the opinion of an expert.

Most antiques, however, have been shellacked and need only one new coat of white shellac mixed with equal parts of alcohol. Brush this on very thin with long, quick strokes and a light "feather" touch. If you use varnish, mix equal parts of varnish with turpentine. Either finish must be left to dry overnight. Sand lightly until smooth, wipe surface free of grit and dust. For a professional result, rub down with 0000 pumice mixed to a paste with boiled linseed oil. Wax thoroughly.

**REFINISHING:** If the surface is badly marred with scratches, burns or crazing, the old finish must be removed down to the stained wood. If it has deep blemishes or a painted surface, it must be brought down to the natural wood.

Thorough sanding and careful staining are the secrets of a beautiful finish, and here is where most amateurs go wrong. Sanding is important and results are in proportion to energy exerted; a careless sanding job shows through any number of coats of shellac or paint. Use 0000 sandpaper throughout, rub with the grain and test each stage for satiny smoothness.

First remove old paint or varnish. Flow paint remover on with a brush, following directions carefully. When the old paint or finish bubbles up and crumbles, scrape it off with a putty knife, drawn firmly with the grain. Take care not to gouge the wood. When all traces of paint or finish are scraped off, wash with alcohol. Let dry, sand lightly.

Make minor repairs at this point. Where parts have separated or come loose, scrape dried glue off with knife, sandpaper ends smooth. Apply fresh furniture glue and re-join. Let dry for 24 hours, hold firmly with clamps or a

(Continued on page 207)

home-made tourniquet of heavy cord and a short stick of wood.

Fill small gouges with plastic wood filler in color nearest wood tones. Dab filler in openings and pack higher than surface as filler shrinks in drying. When dry, sand smooth. Leave replacements of missing parts, moldings and the rejoining of tops on fine pieces to the expert cabinetmaker.

In the paint-removing process, a certain amount of stain will come off. Whether you renew the stain, enrich the color or start from scratch, the staining process is the same. Work with water stains—they're easier for the amateur to handle than oil. If you get too deep a color, water stains can easily be lightened by applying water on a clean cloth. Alcohol and oil stains penetrate the wood to a much greater extent and can be removed only by scraping or bleaching. Woods in the same piece often vary in degree of hardness, and certain areas may absorb stain more readily than others, taking on a darker hue. To correct this, or for a more uniform color, rub in more stain on the light streak or mix a bit of darker stain and apply. Let dry. The water stain

will raise or "roughen" the surface. Sand lightly before shellacking.

You're ready now for the first or "wash" coat of shellac. Mix three parts alcohol to one part shellac and brush over the entire surface quickly and lightly, with long strokes to avoid overlapping brush marks. Don't pile it on, one brush-over is enough. The wash coat seals the stain, helps bind the grain from further rising. Dry at least three or four hours. Sand lightly until surface is smooth.

Follow with a second "bodying" coat of shellac. Mix half alcohol, half shellac, using the same method. Allow to dry overnight.

The next day, sand the entire surface lightly until smooth, removing any brush marks. Apply final coat of shellac, one part alcohol and two parts shellac. Let dry eight hours or more. The longer any of these coats dries, the better the result. Sand again. The trick is to put the finish on well, then sand to leave as thin and hard a surface as possible. Clean dust and grit off thoroughly with a slightly dampened cloth. Then wax to a high luster.

## HOUSE & GARDEN'S

complete guide to Interior Decoration

Price \$7.50

HOUSE & GARDEN, GREENWICH, CONN.

## Spode THE FINE ENGLISH DINNERWARE



**IRENE**  
(BONE CHINA)  
Earliest stirrings  
of Victorian influence

**MAYFLOWER**  
Eighteenth century in  
shape and decoration

There will be orders ahead of yours and you will probably have to wait. But now is the time to choose your lifetime pattern of Spode dinnerware. Booklet 38 will help you decide. Write for it today.

Wholesale distributors

COPELAND & THOMPSON, INC., 206 Fifth Avenue, New York 10, N.Y.

**BUY A LITTLE — BUT BUY THE BEST**

# B O L S

*Best*

61° PROOF

APRICOT BOLS 63° PROOF

CHERRY BOLS 53° PROOF

ERVEN LUCAS BOLS ANNO 1575 86° PROOF

CURATED TRIPLE SEC BOLS 78° PROOF

PEACH BOLS 74° PROOF

MARASCHINO BOLS 66° PROOF

*ignewirs*

*since 1575*

"21" Brands, Inc.  
NEW YORK, N. Y.  
SOLE DISTRIBUTORS IN THE UNITED STATES

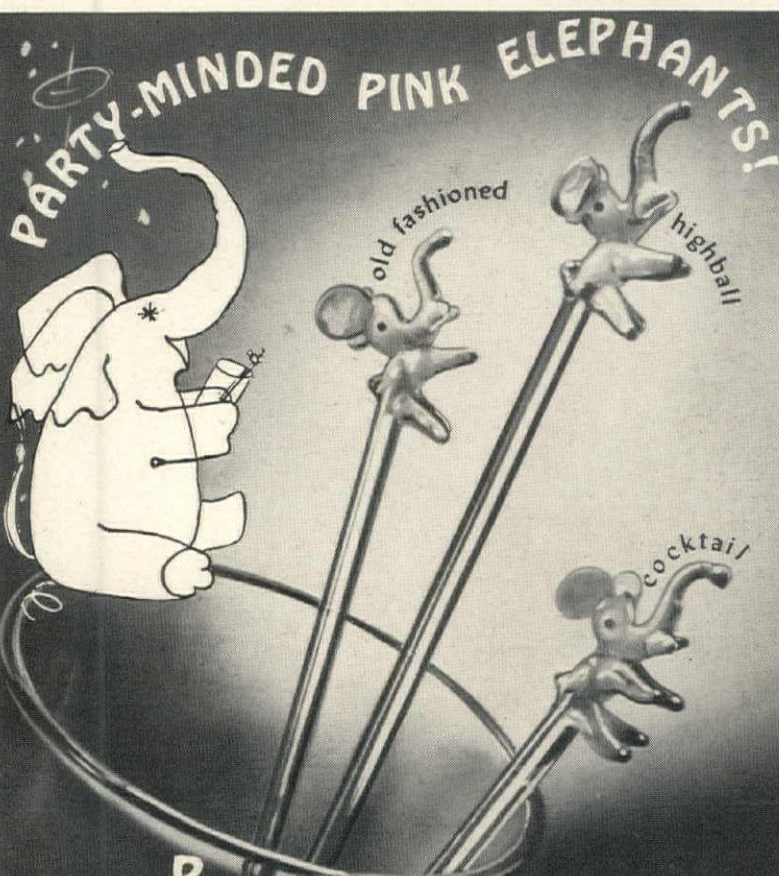

Personality Plus for your Party... lovable little stirrers you'll really take to your heart for the way they put new sparkle into any evening. Beautifully made of Pyrex glass. Other Party Mixers match Libbey's Hostess Glassware. At leading stores everywhere.

\$2.95  
Set of 8

FIELMAN AND PERLINE CO., INC., 103-10 Northern Boulevard, Queens, N. Y.



FIRST CHOICE

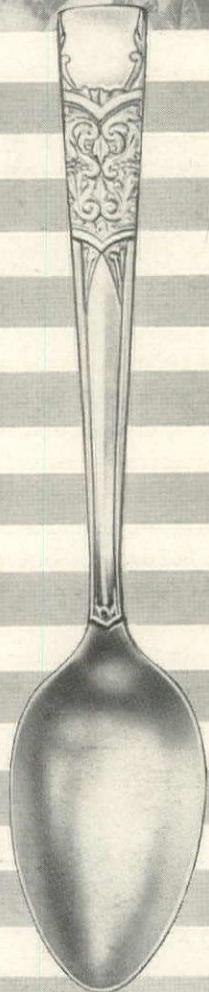

EXQUISITE INAUGURATION PATTERN

### Diamond Plate

You'll find Diamond Plate the perfect lifetime gift for Mother's Day, Bridal Showers, and Weddings! The Inauguration Pattern is created for lasting beauty . . . sparkling silver-plated silverware . . . graceful modern contours ornamented with a classic embossed design. Each lovely piece is fashioned and highly polished with the perfection usually lavished only upon sterling silver. 50-piece set includes 8 hollow handle knives with forged blades, 8 forks, 8 salad forks, 8 round bowl soup spoons, 8 teaspoons, 8 butter spreaders, and 2 serving or table spoons—\$40\*

Also, 58-piece set (including 16 teaspoons)—\$45\*

\*No Federal Tax

Available at Fine Stores Everywhere

DIAMOND SILVER CO. Lambertville, New Jersey

## How to take care of YOUR CHINA

It's a wise housewife who inventories her china twice a year. If the check-up shows that her cups and plates are being broken at an alarming rate, there are a number of things she can do.

In the first place, always use a drain rack with rubber-covered wires for dishwashing. This cuts down chipping and cracking. A rubber tip on a faucet is also a help on this score. It is best to have only one piece of china in the sink at a time.

Plates which are banded or ornamented in silver or gold may have their decorations damaged by acids like lemon juice or salad dressing. Rinse them promptly and wash them as soon as feasible. Don't, at any cost, let them stand "as is" overnight. Avoid scraping the surface of any plate with steel wool or a knife; use a rubber scraper. Also, watch out for sudden changes of temperature (the piping hot soap water, followed by a near-cold rinse), or they may crack. It's good to season a new earthenware casserole by putting it in a large pot full of cold water, bringing it slowly to a boil, then simmering it for three or four hours. This seems to toughen the ware. Or, if the casserole

is extra large, fill it with cold water and put it in a slow oven for the same length of time.

If you customarily set your plates on a hard surface, like a Monel metal or porcelain drainboard or counter-top, use a rubber mat or fold a dish towel to cushion the impact. Never warm china by putting it into an oven; warm it with water or place in a warming oven.

Stacking is always risky. To prevent injury to surfaces, insert the special flannel doilies made for the purpose, between plates when you stack them in storage cabinets. Resist the temptation to pyramid small plates on large ones; the whole edifice may crash if you pull out a big one in a hurry. Stacking cups is never safe unless they're specially designed for such treatment. Hanging them by their handles is not the best solution either, since it puts a strain on the frailest member (the handle) and they're likely to be jiggled off their hooks when you reach through them to pieces at the back of the shelf. Best system is to have a shallow shelf installed halfway between the ordinary china shelves, and line up your cups there.

from FINLAND

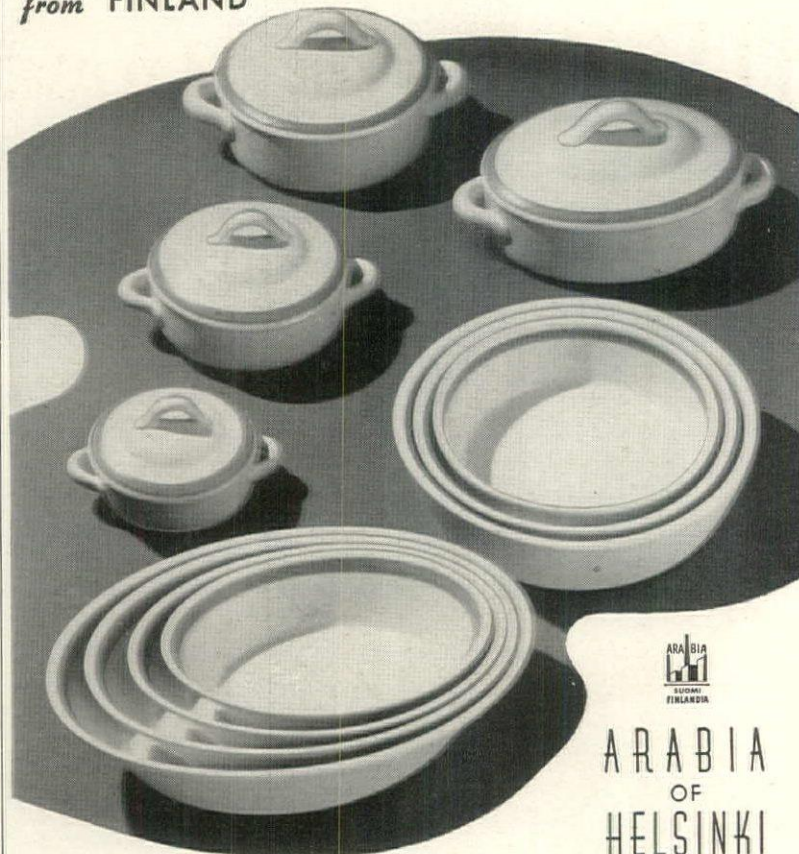

ARABIA OF HELSINKI

OVENPROOF COVERED CASSEROLES AND NESTS OF BAKING DISHES

Please write for list of This pattern also available in Dinner-fine stores who have them. ware, Luncheon and Breakfast Sets.

FINLAND CERAMICS & GLASS CORPORATION  
225 FIFTH AVENUE NEW YORK 10, N. Y.

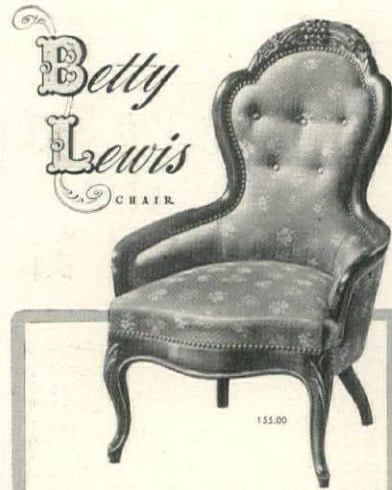

THE ageless beauty of solid mahogany and lovely fabrics makes this fine chair as fashionable today as in the romantic age of the Old Southland.



A charming companion piece, the Betty Lewis Table is also of select hand-carved, solid mahogany. See our exquisite pieces at your dealer's.

SEND FOR OUR BOOKLET, "Jewels of Victorian Furniture," illustrating many beautiful reproductions. Mail ten cents, in coin, to Dept. H-C.

Vanderley Brothers, Inc.  
GRAND RAPIDS, MICH.

## 43 Railway Owned Hotels

COVER THE BRITISH ISLES

Wherever you travel in Britain, you will find Railway Hotels conveniently situated. Make them your headquarters—for touring, sports or business.

To name just a few: Gleneagles Hotel, for golf in its natural Scottish setting . . . the Royal Station in historic York . . . the Welcombe, for the Shakespeare Country . . . the Felix (golf again!) in East Anglia . . . and the Knowle, Sidmouth, in glorious Devon.

Complete details may be secured from your local Travel Agent or from BRITISH RAILWAYS.

9 Rockefeller Plaza, New York 20, N. Y.



BRITISH RAILWAYS  
HOTELS



# All the Signs of a Perfect Day

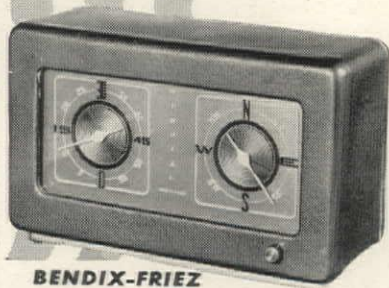

## "Windial"

Plan your days of outdoor sport with confidence when you know just how the wind is blowing. Windial indicates wind speed and wind direction on easy to read twin dials. Precision built by Bendix-Friez—foremost name in meteorological instruments.

Ideal for Homes,  
Clubs, Hotels and Resorts  
**\$225 COMPLETE**



FRIEZ INSTRUMENT DIVISION OF  
BENDIX AVIATION CORPORATION  
Baltimore 4, Maryland

# Barbecues and BROILS By REFLECTED HEAT

without burning or smoking the meat

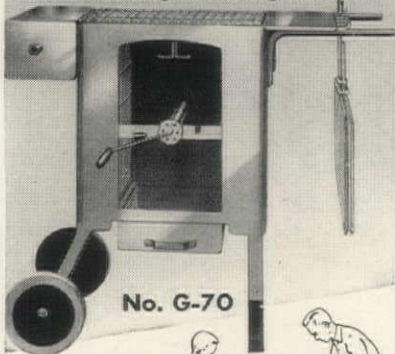

No. G-70

## MASTER Barbecue GRILL

Juices are sealed in quickly, retaining natural flavors

Exciting fun! Broil or barbecue meats, more delicious than ever, between two charcoal fires. Twin fuel compartments adjust to or away from the meat. Use rotating spit for delicious barbecued beef, pork, fowl. Or BROIL steaks, chops, hamburgers, or hot dogs, etc., in long-handled wire broiler which locks to hold thin bacon securely. Model G-70 with barbecue spit, steak broiler, bun warmer, pull-out ash and grease drawer, large top grid, wheels and adjustable legs. Shipped ready to use (prepaid) if dealer cannot supply. No. G-70, with wheels; \$37.50 (\$38.50 west and south; \$40.00 Pacific Coast). No. G-60 without wheels; \$29.50 (\$30.50 west and south; \$32.00 Pacific Coast).

MASTER METAL PRODUCTS, Inc.  
273-291 Chicago Street Buffalo 4, N. Y.

## KITCHEN continued

Here is more information on the Westinghouse kitchen shown on pages 110 to 115.

All prices are approximate

Flooring in kitchen, laundry and larder: Kentile, Cippolino green, 9" x 9" squares, 35c sq. ft. David E. Kennedy, Inc.

Ceiling of kitchen, laundry and larder: Masonite Presdwood, through local lumber dealers, painted light gray green.

### Pages 110 and 111

Base cabinets by Westinghouse: (left of range) 24" x 34½" x 24½", \$37.95; (right of range) 24" x 34½" x 24½", \$43.95; (under sink unit) 72" x 36" x 25", \$98.95; (right of sink) 24" x 34½" x 24½", \$43.95; (left of refrigerator) 24" x 34½" x 24½", \$37.95; (in island counter) 36" x 34½" x 24½", \$49.95. Wall cabinets by Westinghouse: (left to right over range) double-door cabinet, 30" x 30" x 13", \$29.95; single-door cabinet, opening right, 21" x 24" x 13", \$23.95; (left to right over pastry counter and refrigerator—close-up on page 113) single-door cabinet opening right, 21" x 24" x 13", \$23.95; two single-door cabinets opening left, 18" x 18" x 13", \$16.95 each.

Double sink unit by Westinghouse, including plumbing fixtures and sprayer, \$119.

Electric range by Westinghouse: two-oven Commander, with portable Econo-Cooker (on cabinet left of range) \$364.95. Econo-Cooker sold separately, \$20.

Refrigerator by Westinghouse, 9.33 cubic feet of storage space, \$279.95.

Waste-Away electric garbage disposal unit by Westinghouse (in under-sink cabinet) \$124.95.

Walls and sides of island counter, Weldtex, 26c sq. ft. U. S. Plywood Corp.

Lighting fixtures: (ceiling) two 4-lamp, 40-watt incandescent units, \$16.70 each; (behind valance) one 2-lamp, 40-watt fluorescent unit, \$16, all by Globe Lighting Products. (Under cabinet units, over range) one 14-watt fluorescent, \$8.78; one 15-watt, \$8.78; (over pastry counter—close-up on page 115) one 20-watt fluorescent unit, \$9.78; (over desk—shown on page 113) recessed incandescent unit, 6" Hi-Hat with louver bottom, \$10, all by Circle Fluorescent Company.

Working surfaces: (on base cabinets left of range and drainboard beside sink) 1" salmon-pink ceramic tile squares, \$2 sq. ft., including installation and labor, Tile Council of America; (right of range) butcher's block counter of Primavera plywood, \$1.30 sq. ft. U. S. Plywood Corp.; (right of sink) pastry counter of Italian Carrara marble.

Curtains: Celaloom fabric, 50" wide, \$3.50 yard.

Bamboo stools: rose Fabrikoid-covered cushions, \$29.50 each, The Bar Mart, New York.

Accessories: (on left wall) Flint kitchen tools with rack, six pieces, \$10.95. (On corner shelf nook) geranium leaf-shaped dish of green Portuguese pottery, \$1.25; cabbage shaped casserole, \$4; both from Martin Free—  
(Continued on page 210)

# ELEGANCE in gold and crystal

"Regent" Open Stock,  
Hand-Blown, Gold-Banded  
Brilliant Crystal Stemware.



A truly royal glassware is this beautiful "Regent" design. Another creation by those master craftsmen who make West Virginia Glass, the ware for discriminating collectors of beautiful things. Aristocratic fluid lines, sumptuously banded in coin gold. Frank flattery for most important guests. A gift in finest taste. Cream and sugars, fruit bowls and other smart table accessories are now available in "Regent" to match your stemware.

When buying glassware, look for the blue and gold label of West Virginia Glass Co. It's your assurance of hand-blown, brilliant crystal glassware—smart, modern design—superlative quality—at conservative prices. At gift, jewelry and department stores, West Virginia Glass Specialty Company, Weston, W. Va.

## WEST VIRGINIA GLASS

It's bottled...

It's bottled in France

It's bottled in France

by Bénédictine

**BENEDICTINE'S  
OWN BOTTLED**

# B AND B

(Bénédictine and Brandy)

## LIQUEUR

This bottled B and B is far superior to hurriedly mixed Bénédictine and Brandy . . . because it is blended in Bénédictine's own cellars. There, genuine Bénédictine is carefully combined with selected Cognac Brandy . . . then laid away to fuse thoroughly before bottling . . . to give you B and B of uniform excellence!

Don't ask for just "B and B" . . . ask for Bénédictine's own bottled B and B!



86 Proof.  
Sole Agents for the U.S.A.  
Julius Wile Sons & Co., Inc., New York

KITCHEN continued

*Has your garage*  
**MODEL "T"  
DOORS?**

Are you still struggling with old-fashioned doors on your garage ... doors that sag and drag, stick and bang, that get in the way instead of out of the way? Here's good news ... you can make your garage smart looking, weathertight and modern for surprisingly little money.

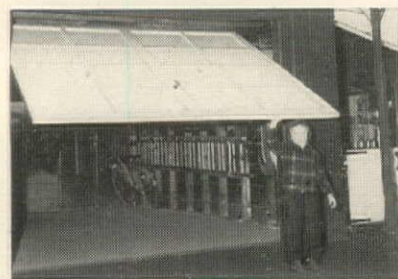

**Convert to finger-control with Stanley FLOATING\* Equipment**

Without buying new doors, without costly alterations, you can have a garage door that swings or slides up out of the way "one hand," no effort. It's all done with hardware ... sturdy, smooth operating, perfectly balanced Stanley FLOATING Door Equipment ... in a half a day or less.

\*Copyrighted

**Costs little more than ordinary hardware**

Your hardware store, lumber yard or building supply dealer carries four styles ... completely packaged with full instructions ... the "Econ-O-Matic" for lightweight doors; the "Slide-Up," simple, inexpensive; the "Swing-Up" for doors up to 250 lbs.; and the Heavy Duty "Swing-Up." The Stanley Works, Garage Hardware Division, New Britain, Conn.

**Easy to build your own garage or make a new garage door**

New pattern construction method enables any handyman to build his own sturdy, attractive garage and tool house or construct a swing-up garage door. Difficult angle cuts simplified. Every piece carefully identified. Step-by-step directions and complete list of materials. Mail coupon to



**EASI-BILD\* PATTERNS**

**50¢ and \$1**

Easi-Bild\* Pattern Co.  
Pleasantville, N. Y.

Enclosed is \$.....for the following  
 No. 86 Swing-Up Garage Door Pattern 50c

No. 113 Garage & Tool House Pattern \$1

Name \_\_\_\_\_

Address \_\_\_\_\_

City \_\_\_\_\_

\*Reg. U. S. Pat. Off. by Easi-Bild Pattern Co.

man Co., New York. Bread baskets, \$3 each. America House, New York. (On range) Memco 5-in-1 combination cooker, \$2.95; Vischer's Flex Seal 4-qt. pressure cooker, \$15.70. (Side of range) pot holders, Hammacher Schlemmer, New York. (On butcher's block) roast holder, \$33. The Bar Mart, New York; Flint 9" beef slicer, \$2.25; metal meat tenderizer, \$1. Wana-maker's, New York. Briddell cleaver, \$2.25. (On pastry counter—close-up on page 115, upper photograph) Westinghouse Food Mixer, \$35.50 complete; Pyrex measuring cups, 50c pt., 75c qt.; Mary Ann rolling pin, 79c; Flint 8" narrow spatula, \$1.50. Presto cake flour by Best Foods. Swans Down cake flour by General Foods. (On island counter—close-up on page 113) three-piece Flint carving set, \$14.95; old-fashioned glasses, \$19.80 doz., U.S. Glass; Campo del Mar square china, gray, yellow and white, cups and saucers, \$3.50 each; luncheon plates, \$3 each; dinner plates, \$3.75; cereal bowls, \$2.75 each; California porcelain soup tureen, \$15, Mayhew Shop, New York. Carole Stupell plastic-handled cutlery, \$40 doz. Linen (on tray), rayon and cotton damask, peach satin-band, tablecloth and napkins, \$60 nine-piece set, from McCutcheon Co., New York. Olde Thompson salt and pepper mills, \$7.50 set. Antique salad bowl, \$35, Georg Jensen, Inc., New York. Imported orange-wood salad tongs, \$1.50 each, Martin Freeman Co., New York. Antique copper tea kettle, \$30, Joseph Piston & Sons, New York. (In island storage cabinet) Franciscan fruit dinnerware:

tumblers, \$1 each; dinner plates, \$1.50 each; salad plates, \$1.25 each; covered soups, \$2 each; cups and saucers, \$1.75 each. Highball glasses, \$15 doz., U.S. Glass Co.

**Page 114**

*Upper left photograph.*

(In the laundry) equipment by Westinghouse: clothes dryer, 36" x 31" x 26", holds 18 pounds of damp clothes, \$219.95; Laundromat automatic washer with "look-in" door, \$299.95.

Fabric wallcovering, Sanitas Swedish Modern, designed by Joseph B. Platt, \$2.85 roll. Lighting fixtures (ceiling) three 20-watt fluorescent units, \$19.90 each, by Globe Lighting Products.

Curtains, Celaloom fabric, chartreuse, 50" wide, \$3.95 yard.

Satina and La France (on shelf) by General Foods.

*Upper right photograph.*

Equipment by Westinghouse, Hand Vac, \$24.95; Upright Vacuum Cleaner, all-plastic body, \$69.95; Adjust-O-Matic iron (on shelf) weighs 3 pounds, \$10.95. Ironrite Ironer, \$115; Ironrite Health chair, \$13. (In the cupboard) Clarke Duo-Sander and Polisher, \$37.50; floor brush from Hammacher Schlemmer, New York. HomeMaster floor waxer, deluxe model, \$6.95; Regina electric floor polisher, \$59.50. (Hanging on the cupboard door) Mueller sweater frame, \$3.50; glove dryers, 45c pair; aluminum sock dryers, \$1.49 pair, Hammacher Schlemmer, New York. (On shelf above Ironite) Town & Country rust remover,

(Continued on page 211)

**ENJOY YOUR POOL -without algae!**



Algae—the slippery green growth on the sides and bottom of some pools—can be kept from forming in your pool with Sanitation HTH. This dependable product also destroys algae if present.

Easy-to-use Sanitation HTH contains over 70% available chlorine. The chlorine quickly eradicates algae ... removes algae stains, helps get pools scrubbed thoroughly clean.

Write for nearest supplier and free literature on keeping the pool safe and sanitary. The Mathieson Alkali Works (Inc.), 60 East 42nd Street, New York 17, N. Y.



**Something new in summer comfort**

*It's a breeze to cool your home with the Eagle-Picher Air Changer*

A refreshing breeze, that's easily regulated, will keep your home cool and comfortable this summer —if you have an Eagle-Picher Air Changer. Not a propeller fan, the Air Changer is designed on a paddle-wheel principle that provides a larger air flow capacity, quieter operation ... it expels stale, hot air and draws in a fresh supply that's regulated by simply adjusting your window openings. It's built of durable aluminum, easily installed in attic or basement. Get the facts on the new Eagle-Picher Air Changer ... learn how your home can be cool and comfortable all summer long!



**THE EAGLE-PICHER COMPANY**

Cincinnati (1), Ohio

*I'd like to know more about the Eagle-Picher Air Changer*

Name \_\_\_\_\_

Address \_\_\_\_\_

**Setfast CANVAS PAINT Preserves and Beautifies**



**Your expensive awnings don't wear out ... they rot out!**

Setfast beautifies canvas—keeps it "alive" and pliable, protects and prolongs the life of the canvas. It restores that brand-new look and makes old awnings last years longer. Remember—even a freshly painted house looks shabby with faded awnings!



**11 Gay Colors.** Choose from 11 sparkling colors plus black and white, or Setfast Clear for new, unfaded canvas. Just brush it on!

**For All Canvas.** Setfast is also ideal for lawn chairs, beach umbrellas, canvas car tops, tarpaulins—even fibre or grass rugs! Won't stiffen the fabric; won't crack or peel off.

**INTERCHEMICAL CORPORATION**

Empire State Building  
New York 1, N. Y.

**At Hardware, Paint and Department Stores Everywhere**



*Pretty as a Picture!*



**DISTINCTIVE!  
DECORATIVE!  
DRAMATIC!**

**Tyval**  
PAPER DRAPES  
AT THEIR BEST

In decorator designed patterns—ready to hang—**about \$1.00**  
At leading stores everywhere

**STEINER MANUFACTURING COMPANY**  
Creators of Finer Window Fashions  
Pittsburgh 19, Pennsylvania

**Have Lovely Floors Longer!**



It's easy when you polish with a **DUMORE FLOORMAID**

...as easy as using your vacuum cleaner!

Yes — it's no work at all to keep your hardwood and linoleum floors gleaming and bright. A few minutes with the electric Dumore Floormaid does the trick — eliminates "hands and knees" drudgery. Many times faster than hand polishing . . . makes "self-polishing", liquid, and paste wax last several times as long! See the work-saving Dumore Floormaid Polisher at your local hardware, paint or department store today — \$39.75. Price slightly higher west of Rockies.

**The Dumore Co.**  
Dept. E-64, Racine, Wis.

Guaranteed by Good Housekeeping

**KITCHEN** continued

\$1.59 qt.; Mil-du-Rid, \$1.59 qt.; Merry Maid spot and stain remover kit, \$1.98, Interchemical Corp. KVP pressing parchment, 15c, A. E. MacAdam & Co.; Afta cleaner, \$1.25 qt.; Viska sponge at Hammacher Schlemmer, New York. Rit clothes dye, Best Foods. "All," laundry powder, Westinghouse.

*Lower left photograph.*

General Electric clock (above custom-built desk) \$4.95 at Hammacher Schlemmer, New York. (In the cleaning cupboard) Town & Country furniture polish, 12 fl. oz., \$1; I. C. Degreaser, \$1.59 qt.; Merry Maid rug and upholstery cleaner, \$1.49 qt.; Town & Country floor wax remover, \$2.95 gal.; Town & Country rust preventer, \$1.69 qt.; Merry Maid enamel polish, 95c pt., Interchemical Corp.; Howard dusters; Butcher's Boston Wax, \$3.75, 4 lbs.; washable fabric holder and all brushes, Hammacher Schlemmer, New York. (Hanging on the door) kitchen shears, \$2.50; Stanley screw driver, 48c; Tomahawk, \$1.75. Chrome Pyrene fire extinguisher, \$19. (In the pail) Windex; Jacob scrub-brush, \$1; Viska sponge; housemaid's divided pail, \$5.95, Hammacher Schlemmer, New York.

*Lower right photograph.*

Metal shelves, 15c sq. ft. Expanded Metal Engineering Co., New York. Lighting fixtures (ceiling) three 20-watt fluorescent units, \$19.90 each, Globe Lighting Products. Ganger fry-

ing pan (on the wall) \$15 from The Bar Mart, New York. (On the shelf) baskets, \$2.45, \$3.75 from Trinacria Importing Co.; House of Herbs vinegars and herbs from Lewis & Conger, New York.

**Page 115**

*Lower photograph.*

Westinghouse Upright Home Freezer, 6 cu. ft., price not determined. Freezing chart (right side of freezer); *Inventory of Frozen Food and Use Record*, by Masterman and Chappell, School of Nutrition, Cornell University, Ithaca, N. Y. (On shelf above freezer) Ball freezer jars; Dixie cups; Betty Brite bake cups; Sutherland carton filler set and Adler Frostinet, all from A. E. MacAdam & Co., Brooklyn. Books on freezing, *Home Freezing and Storage of Foods*, Doubleday; *How to Preserve Food*, Houghton Mifflin Co.; *Into the Freezer and Out*, Avi Publishing Co., Inc. Reynolds aluminum food wrap, Reynolds freezer food wrap. (On shelves right of freezer) Campbell soups; Franco-American spaghetti and macaroni; House of Herbs vinegars and herbs, Lewis & Conger, New York; Presto canner, \$19.85; Jiffy sealer; Vapo seal wrap at A. E. MacAdam & Co., Brooklyn. (In the freezer) Ball freezer jars; Vapo cans, pt. and qt., A. E. MacAdam & Co., Brooklyn; Seal-right Thermorex frozen food containers, pt., \$1 for 2 doz.



**Proud Possessions**

*by Hungerford*

An achievement in gracious living as exemplified by Hungerford 18th Century bedroom furniture in solid mahogany. Its enduring beauty, exquisite design and perfection in craftsmanship will give a lifetime of satisfaction. Hungerford open stock 18th Century bedroom furniture is available in leading stores. *Write today for free booklet.*

*Solid Mahogany by*  
**Hungerford, Memphis**

**SAVE WORK!**

**Buying Silver** When you buy silver, be sure it comes in a chest, bag or roll bearing the label Pacific Silver Cloth. The finest cases are made with Pacific Silver Cloth for the finest silver. Pacific Silver Cloth actually prevents tarnish with lifetime effectiveness. Pacific Silver Cloth saves you a lifetime of unnecessary polishing.

**Entertaining** You don't have to polish silver next time you have guests. Just keep your silver in a Pacific Silver Cloth case. Look for the label and avoid imitations. Pacific Silver Cloth keeps your silver bright without tarnishing. It saves time and work whether you use silver every day or only occasionally.

**Vacationing** Enjoy your vacation with the knowledge you won't have to polish your silverware when you return home. Also, if you have silver in a summer home keep it bright while not in use. Pacific Silver Cloth makes such polishing unnecessary.

**BEST BY TEST**

This is what happened to two gleaming new spoons in a tarnish test\* conducted by the United States Testing Co., Inc. Only Spoon A, protected by Pacific Silver Cloth retained its original sparkle! Spoon B, though wrapped in "anti-tarnish" cloth, did tarnish as shown. (\*Test 70448, March 6, 1946. Photos absolutely unretouched.)

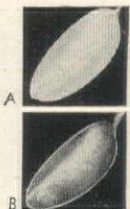

**6 YEAR-ROUND WORK SAVERS**



**CHESTS** A variety of chests is available in all sizes, finishes and prices at your leading jewelry and department stores. They come in various wood finishes and simulated ivory.

**WRAPS** One or two Pacific Silver Wraps, size 18x31, are ideal to protect silverware which you keep in your buffet drawer; or use them to make your own bags and rolls. Price \$1.10.

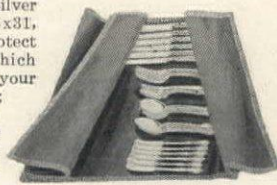

**BAGS** Pacific Silver Cloth bags are available at leading stores for every size and kind of hollow ware.

**ROLLS** When buying a silver place setting, be sure to ask for Pacific Silver Cloth roll to protect it from tarnish.



Pacific Silver Cloth is also available in PACKETS and YARD GOODS.

**SILVER PACIFIC CLOTH**

**ACTUALLY PREVENTS TARNISH!**

If you can't find chests, bags, rolls, wraps made with Pacific Silver Cloth, write for name of nearest dealer.

PACIFIC MILLS, DEPT. G5, 214 CHURCH STREET, NEW YORK 13

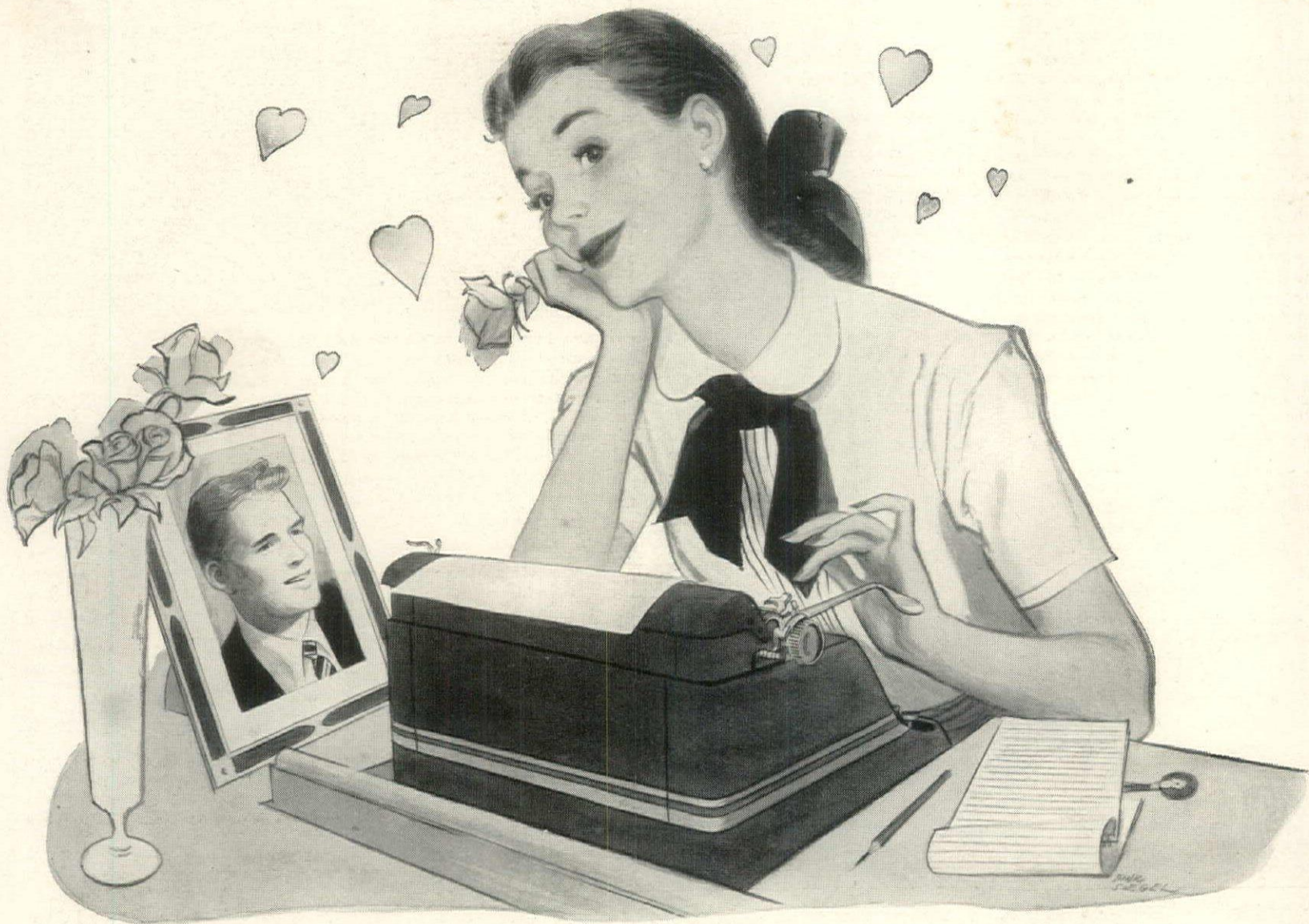

## TO YOUNG WORKING GIRLS — WHETHER IN LOVE OR NOT

When a young girl goes to work, she is apt to look on her job pretty much as a fill-in between maturity and marriage.

Whether in love or not, she's confident that a handsome breadwinner will come along . . . to provide her with a nice combination of bliss and security.

"So why," she may ask, "should I save money out of what I make?"

There are a number of reasons why—all good ones. For example:

(A) The right man might not happen along for some time.

(B) He might not be able to provide quite

all the little luxuries a young married woman wants.

(C) Having money of her own is a comfort to any woman, no matter how successfully she marries.

So we urge all working girls—if you're not buying U.S. Savings Bonds on a Payroll Plan, get started now.

It's an easy, painless, and automatic way to set aside money for the future. In ten years, you'll get back \$4 for every \$3 you put in—and a welcome \$4 you'll find it!

**Remember, girls**—having money of your own may not make you *more* attractive, but it certainly won't make you *less*!

### P.S.

Women not on payrolls, but who have a checking account in a bank, should buy their Bonds on the simple, automatic Bond-A-Month Plan.

**AUTOMATIC SAVING IS SURE SAVING — U.S. SAVINGS BONDS**



Contributed by this magazine in co-operation with the Magazine Publishers of America as a public service.

## COOL CUISINE continued

without using too many precious hours in the kitchen. One excellent solution to the problem is gelatin. With gelatin the most entrancing dishes are possible for every course, and all of them can be whisked up in the intervals when neither sun nor friends are at hand. Add gelatin and what you concocted yesterday is still delicious today; and has a professional air that makes you feel like one of Escoffier's brighter pupils. Don't, of course, serve a full meal of cold dishes. Make it a point to have at least one hot course to bring out the cool quality of the rest of the food. Manage a contrast in textures, too, for all these things pique the appetite and mark you as a hostess with imagination. Here are a few blueprints to guide you on your way. Add a dish here and subtract one there, and these menus will rise to whatever occasion you may have on hand.

### Chilled consommé à la Russe

Paprika crackers    Green olives  
Roulade of chicken  
New pears paysanne  
Salad St. Jean  
Bavarian cream  
Iced coffee

### Avacado sherbert in grapefruit shell

Grilled English kidney chops  
Cucumber mold  
Hot garlic rolls  
Fresh pêche crème with Melba sauce  
Iced tea

### Potage Amandine with celery rounds

Spiced tongue en gelée

(Continued on page 214)

Mélange of spring vegetables, Julienne  
Lettuce salad—cream dressing  
Parsley biscuits  
Cheese ring fraiche  
Black coffee

### CHILLED CONSOMMÉ À LA RUSSE

2 tbsps. granulated gelatin  
¼ cup cold water  
2 cans chicken broth (not condensed)  
1 onion, sliced  
½ cup sour cream, whipped, or  
½ cup red caviar  
¼ tsp. each of savory, thyme and marjoram  
1 whole clove  
1 can beef consommé (not condensed)  
1 cup good white wine  
chopped chives

Soak the gelatin in the cold water for 5 minutes and then dissolve over hot water. Bring the chicken broth to the boiling point, add the onion and herbs and the clove, cover and simmer for about 15 minutes. Strain. Add a few drops red coloring, the beef consommé, the wine and the gelatin. Pour into a shallow pan and place in the refrigerator to set until firm. When you're ready for it, just break it up rather finely with a fork, pile it into very cold bowls and cradle a spoonful of caviar or sour cream, whichever you have or can get, in the center. Sprinkle with the chives and serve immediately. Serves 8.

### ROULADE OF CHICKEN

Make a rich biscuit dough and roll out quite thin. Slice left-over roast chicken

## THE NEW LOOK IN FLOOR BEAUTY with General T12



### The Complete Floor Conditioning Machine

Floor beauty means glistening, inviting, glamorous beauty, the kind that is the dream of every home manager. And now it can be yours, for every floor in your home. The GENERAL T-12 brings you that new look for floors with such ease, speed and economy you'll be amazed!



\$79.50

f.o.b. factory. With extra long cord and one set of brushes. Additional accessories extra.

Here is the floor machine that literally does everything. The GENERAL T-12 will simply glide over your floors—scrubbing, waxing, polishing, buffing, dry cleaning, sanding and refinishing. Just a quick change of brushes for each operation. For that new look of shining beauty, the GENERAL T-12 is the best answer. Also, it is the only floor machine with snap-on side handles for hand polishing table tops, furniture, woodwork, and your car. Everything it touches turns to Brightness. See it at your department store or appliance dealer, or write for information to



**GENERAL FLOORCRAFT INC.** Dept. G, 333 Ave. of the Americas, N. Y. 14, N. Y.

Manufacturers of precision-built floor machines for home, industry and institutions.

(Interior photo courtesy Joseph Horne Co., Pittsburgh, Pa.)

AN EASIER, FASTER, SAFER, AND MORE CONVENIENT WAY TO OPEN GARAGE DOORS



## JUST PRESS THE BUTTON... AND LET THE RADIO CONTROL DO THE WORK

SAVE yourself the bother of getting out of your car. Save your clothes and disposition in stormy weather. Save time—save trouble. Just push the button and the door opens—push it again and it closes.

IMAGINE the convenience of working the door without leaving your seat. You can push the button as you drive in the driveway—you don't even have to stop your car. The signal is transmitted to a receiver in the garage, and that starts the motor-driven Door Operator mechanism.

BE SURE of reliable operation with BARBER-COLMAN Radio Control. It was invented over 15 years ago, worked on for six years to develop and perfect it, has been in production for 10 years. Many satisfied users consider it as essential as their car.

ASK for further details—there are advantages we haven't room to explain here, such as automatic control of lights, supplementary switches, and the privacy feature. Write us, or see your Barber-Colman representative—we have factory-trained men in principal cities.



BARBER-COLMAN COMPANY, 132 MILL ST., ROCKFORD, ILLINOIS

...NO MORE GARBAGE!  
OUR IN-SINK-ERATOR  
WAS INSTALLED  
TODAY!

BUT, JANE,  
WHAT IS AN  
IN-SINK-ERATOR?

## AUTOMATIC GARBAGE DISPOSER



Q. Is it in your kitchen?

A. Of course. It's attached right to my sink.

Q. How does it work?

A. Wonderful... it pulverizes all our food waste before it becomes garbage... and flushes it down the drain into the sewer.

Q. Bones too?

A. Oh, sure. Bones, pits, rinds, peelings, parings, trimmings and ash tray contents.

Q. Do you have to clean it?

A. Never... IN-SINK-ERATOR's reversing action makes it completely self cleansing.

Q. Where did you buy it?

A. From our plumber... and he installed it, too.

Q. Swell. I'll have Bob call our plumber tonight.

PRICE \$119.50 (Plus Installation)

FOR FURTHER INFORMATION—WRITE DEPT. G

**IN-SINK-ERATOR**  
MANUFACTURING CO. RACINE, WIS.

Specializing Exclusively in the Manufacture of Automatic Garbage Disposers Since 1938

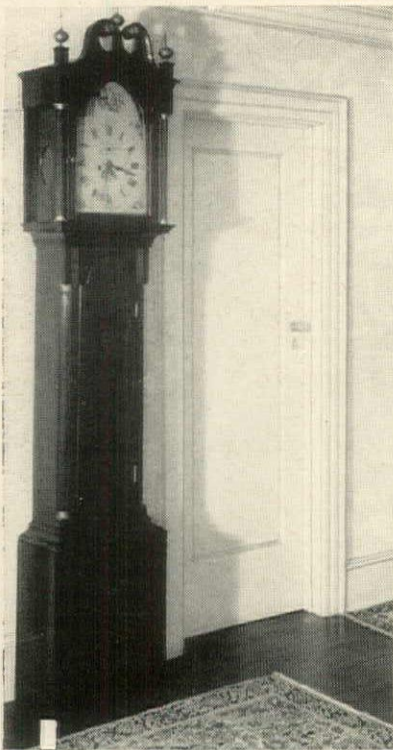

**It's time to add charm with Doors like this!**

• See those delicate "shadow lines"—the beautiful proportions—of this Ponderosa Pine single-paneled door. Feel the smooth surface that is warm to the touch. Then you'll know why so many choose Ponderosa Pine doors for grace—and friendliness!

Ponderosa Pine doors are made in many stock designs. You can have panel doors—mirror doors—Dutch doors—French doors. Whichever you choose, you'll get the smooth grain and the enduring value that make Ponderosa Pine so popular.

**Send for this Idea Book!**

Plan rooms to fit your heart's desire with "Today's Idea House!" It's a 32-page booklet containing dozens of photographs that show how Ponderosa Pine doors and windows provide greater beauty and convenience.

Mail the coupon with 10 cents for your copy of this helpful home-planning booklet.

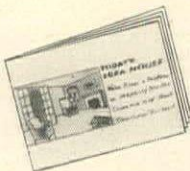

.....  
 Ponderosa Pine Woodwork  
 Dept. RH-5, 38 South Dearborn St.  
 Chicago 3, Illinois  
 Please send me a copy of "Today's Idea House." I enclose 10 cents. (Please print.)  
 Name .....  
 Address .....  
 City ..... Zone ..... State .....

**FOR FRIENDLY LIVING**

**Ponderosa Pine WOODWORK**

**COOL CUISINE** continued

in very thin slices and cover the dough. Spread generously with the left-over gravy, which will have jellied. Roll up the long way, like jelly roll, and bake as you would a biscuit. Serve in thick slices with a sauce made from 1 can of cream of mushroom soup, to which you've already added some sliced green olives and some sliced whole mushrooms.

**SALAD ST. JEAN**

Put together a good green salad with a French dressing made with lime juice instead of lemon juice, and then add 2 cups of butter-browned croutons and about 10 chopped anchovies at the last tossing.

**BAVARIAN CREAM**

- 2 tbsps. granulated gelatin
- ¼ cup cold water
- 1 cup cold milk
- ¾ cup sugar
- 1 cup crushed pineapple, drained
- 1 cup shredded coconut
- 2 cups heavy cream, whipped
- 1 tbsps. kirsch

Put the gelatin to soak in the cold water, while the milk and the sugar heat in another saucepan. Add the gelatin and stir until dissolved. Stir in the pineapple and the coconut, then fold in the stiffly beaten cream and the kirsch. Turn into a wet mold and chill until firm. When ready to serve, turn out on a platter and garnish with bunches of green grapes and strawberries. Serves 8.

**AVOCADO SHERBET IN GRAPEFRUIT SHELL**

- 4 pink-meat grapefruit
- 2 ripe avocados
- 1 tsp. granulated gelatin
- Juice 1 lemon
- 2 egg whites
- 2 tbsps. sugar
- 1½ cups orange juice
- ¼ cup water
- ½ cup sugar

Your avocados must be good and ripe. Halve, seed, scoop out the meat, add the juice of the lemon, and mash well with a silver fork. If you can't get it smooth with the fork you will have to force it through a sieve, but it's better to manage the other way—the metal in the sieve tends to darken the avocado. Soak the gelatin in the ¼ cup water. Cook the orange juice and sugar together for about 5 minutes to make a syrup, remove from the heat and add the gelatin and stir until dissolved. Cool. Add the avocado pulp. Freeze in a refrigerator tray at the coldest point until not quite set. Meanwhile, whip up the egg whites good and stiff with the 2 tablespoons sugar. Scrape the avocado mixture into a chilled bowl, break up and whip until smooth. Fold in the egg whites. Return to the tray to freeze until firm. It's well to stir it a time or two while it's freezing—makes it nice and smooth. Your grapefruit can be prepared the day before if you wish—halved, the tops of the halves nicely scalloped with the ball cutter, the membrane separated from  
 (Continued on page 215)

**MITCHELL**  
**Room Air Conditioner**  
**For Cool, Cool Comfort!**

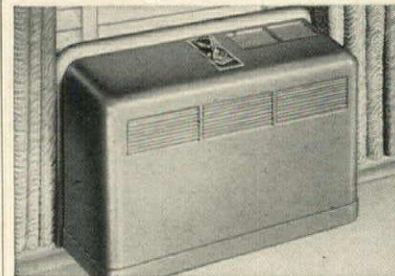

**NOW! ALL THE BENEFITS OF GENUINE AIR CONDITIONING FOR YOUR FAMILY AT HOME!** Hot nights are coming. Provide deliciously comfortable sleep for your family with genuine MITCHELL Room Air Conditioning. Powerful hermetically-sealed refrigeration system delivers 5780 cooling units per hour. Cools, dehumidifies, ventilates, circulates; filters dust and pollen. Clean, refreshing air protects health, promotes restful sleep, boosts lagging appetites. Idea for private offices, too. Fits easily in any window; plugs in like a radio—no plumbing connections required. Let your family enjoy the benefits of real air-conditioned comfort at moderate cost. Write today for full details and for name of local dealer.

Air Conditioning Division  
**MITCHELL MFG. COMPANY**  
 2526 N. Clybourn Ave., Chicago 14, Ill.

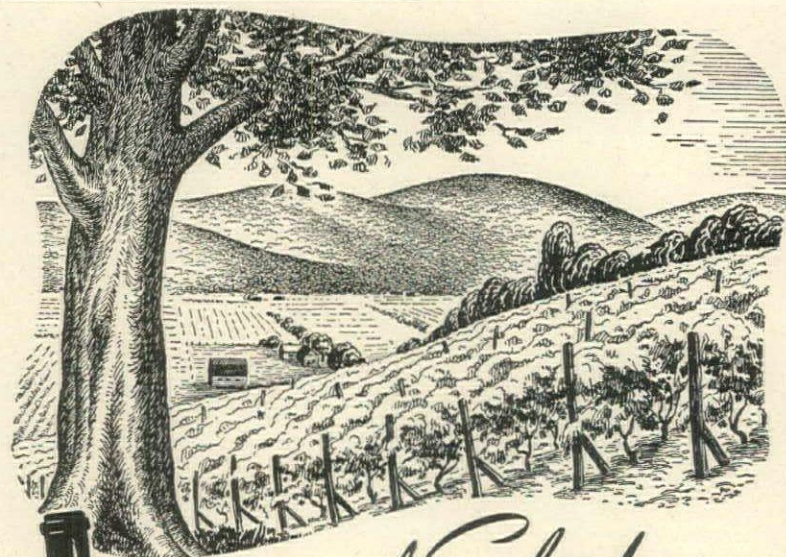

*Natural Splendor* —  
**HANDMAIDEN**  
**TO FINE QUALITY IN WINES**



Yes, there's the scenic beauty of the Naples Valley in all Widmer's Wines. For without the sunny slopes of this picturesque countryside, wine grapes would not fully mature. Add Widmer's tradition of leisurely, painstaking production, and you have wines as fine as they can be.

NEW YORK STATE  
**WIDMER'S WINES**  
 WIDMER'S WINE CELLARS, Inc., NAPLES, N.Y.

**IN THE SPRING Heating Problems Change, Too!**



IF fussing with the heat is an annual spring problem in your home

... ask your building supply dealer to show you the convenient solution...the quick-acting, fuel saving Ⓢ Electric Quikheter.

Write to Dept. HG for Free Folder

**Frank Adam**  
 ELECTRIC COMPANY  
 ST. LOUIS, MISSOURI

COOL CUISINE continued

the skin, and the core and skin removed. At serving time, fill the place in the center with a spoonful of sherbet, top with a dash of cointreau, and serve immediately. Serves 8.

CUCUMBER MOLD

- 2 tbsps. granulated gelatin
- 1/4 cup cold water
- 3 1/2 cups canned pineapple juice
- 1/4 cup lemon juice
- 1/4 cup tarragon vinegar
- 1 cup crushed pineapple, drained
- 2 cups chopped cucumber
- 1/2 teaspoon salt

This is the regular procedure with any gelatin dish—soak the gelatin in the cold water, add to the hot pineapple juice, cool, add the lemon juice and vinegar. Chill until syrupy but not quite set. Fold in the pineapple, the cucumber and the salt. Turn into a ring mold which has been rinsed with cold water and store it away in the coldest corner of the refrigerator until you're ready for it. Then turn out on a platter, garnish with lettuce frills and black Bing cherries and additional slices of cucumber. Pass a tart French dressing with the ring. Serves 8.

FRESH PÊCHE CRÈME WITH MELBA SAUCE

- 1 pkg. lemon gelatin
- 1 cup boiling water
- 1/4 cup sugar
- 1 cup canned apricot juice
- 1 cup heavy cream, whipped

Fresh peaches, peeled and halved

Dissolve the lemon gelatin in the boiling water and add the sugar. Cool. Add the apricot juice. Chill until it is beginning to set, and fold in the cream which has been whipped until stiff. Rinse a mold with cold water and arrange the peach halves in the bottom to form a pattern; if desired, a few sliced peaches may be arranged around the sides also. Fill very carefully with the gelatin mixture, so as not to disturb the fruit. Chill until firm. Then turn out, decorate with a few lush green galax leaves, and garnish with a raspberry sauce made by crushing 2 cups fresh raspberries, adding 1/2 cup sugar, and cooking to a rather heavy syrup. Cool thoroughly before using on the peach mold.

POTAGE AMANDINE

- 1 cup blanched almonds
- 2 cans condensed chicken soup (with rice)
- 2 cups milk
- 1 small onion, chopped fine
- 2 tbsps. butter
- Salt and pepper to taste
- Paprika

Chop the almonds very fine and spread on a cookie sheet. Toast in a hot oven (400°) about 10 minutes, or until they begin to turn golden. Combine the chicken soup with the milk, heat, and force through a sieve so that the rice and vegetables in the soup will be reduced to a pulp. Now melt the butter (Continued on page 216)



A Lady's Favorite Chair

and how it came to be a part of the Beacon Hill Collection

Many years ago, in Cambridge, Mass., a lady from a prominent Beacon Hill family appeared at our furniture shop. Her coachman was carrying a Chippendale chair, a beloved family heirloom. She wanted a second chair . . . a duplicate of the first. We made the chair. Much to the delight of the lady from Beacon Hill, she could not tell our copy from her treasured original.

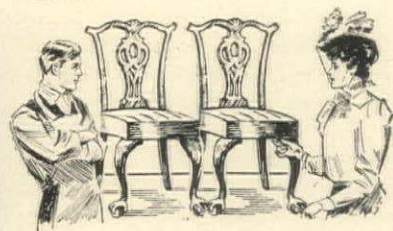

Since that long-ago day, the Beacon Hill Collection has become known as America's finest re-creation of the masterpieces of the charming Georgian period. We call these pieces "Beacon Hill Collection" because most of them were inspired by treasured heirlooms from the gracious homes of Beacon Hill, Boston, where simple dignified living has been the pattern for many generations.

Beacon Hill Furniture made in Cambridge, Mass., carries this mark of craftsmanship



**Liberty**  
TWO-TONE  
**CHIMES**

ONLY **\$7.50**  
WITH TRANSFORMER  
AND PUSH BUTTON

A delightful new Liberty Chime complete with unique matching push button. Sounds two notes for the front door, one for the rear. There's a Liberty Chime for every taste in models sensibly priced from \$3.50 to \$10.95. See them at your dealer's. Or send check or money order for postpaid delivery of above model. Please include name of your dealer, too.

THE LIBERTY BELL MANUFACTURING CO.  
MINERVA, OHIO

**SHEPARD Home LIFT**

"A Boon To Invalids and Older Folk"

The AUTOMATIC ELECTRIC RESIDENCE ELEVATOR

Operates from Light Circuit

The Home-LIFT is designed by experts who have been building commercial passenger elevators for years.

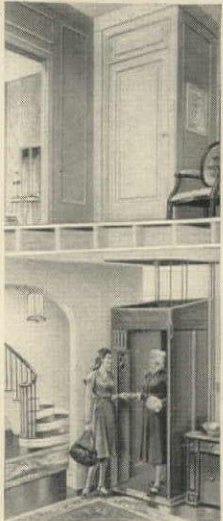

Safe—dependable. Moderate price. Easily installed in new or old homes.

Costs less to operate than a radio. Extensively used throughout the nation. Send for descriptive literature.

THE SHEPARD ELEVATOR CO.  
2429 COLERAIN AVENUE  
CINCINNATI 14, OHIO  
Representatives in Principal Cities

A GOLDCREST MASTERWORK by Gloria Drew

"The Countess"

Animated, exquisitely sculptured, this delightful figurine makes the beholder instantly possessive. Delicately hand decorated in 18th Century period dress. Varied color combinations. Stands 9 1/2" high.

Retails at \$20\*  
\*Slightly higher in the West



See display of Goldcrest Masterworks at leading Department Stores and Gift Shops—or write for name of nearest dealer.

GOLDCREST CERAMICS CORPORATION  
280 Third Street • Trenton 10, N. J.



### For Cheer and Color . . . Choose a Curtis Kitchen

You need not be forever wedded to a white kitchen! For Curtis kitchen cabinet units—made of wood for lasting satisfaction—come prime coated, and may be given a final finish in the color of your choice. You can have exactly the colors that suit YOU best. And you can change these colors at will! Beautifully styled hardware is furnished with cabinets.



### Any Kitchen Can Use Curtis Cabinets!

No matter what the size or shape of your kitchen, you can have Curtis wall and counter cabinets that fit your needs. For these units are available in 21 basic unit types and 75 sizes. All units are built to fit together quickly and easily. Installation cost is low!

### Send for Kitchen Planning Book!

Whether you are planning a new home—or modernizing an old one—this Curtis Kitchen booklet will help you plan a better kitchen. Send 10 cents for your copy—mail the coupon.

(Curtis production is steadily increasing, but the popularity of Curtis kitchen cabinets is breaking all records. So if they are not always immediately available, keep in touch with your Curtis dealer.)

1866  
**CURTIS**  
WOODWORK

Curtis Companies Service Bureau  
642 Curtis Building, Clinton, Iowa  
Gentlemen:  
Here's 10 cents for your book, "It's Fun to Plan Your Own Kitchen."

Name.....  
Address.....  
City..... State.....

## COOL CUISINE

continued from page 215

in a saucepan, add the chopped onion and sauté until a golden brown. Add the almonds and cook just a moment or so more, stirring constantly. Add the sieved soup and milk and blend with a wire whisk. Season lightly, spoon into hot bowls, and sprinkle with paprika. The celery rounds are merely rounds of puff paste, sprinkled with celery seed before baking.

### SPICED TONGUE EN GELÉE

1 smoked beef tongue  
2 large pkgs. cream cheese (18 oz.)  
1 pkg. frozen green peas, cooked tender  
4 cucumbers  
2 tbsps. granulated gelatin  
½ cup cold water  
2 cups veal or chicken stock  
¼ cup lemon juice  
2 tbsps. sugar  
1¼ tps. salt  
Few drops Tabasco  
¼ tsp. Worcestershire sauce  
Pepper to taste  
24 ripe olives

A day or so before needed, prepare the tongue by boiling 3 to 4 hours, or until a fork pierces it easily, in water to cover, to which have been added 1 cup red wine, 2 peeled cloves garlic, 4 tablespoons vinegar and 3 tablespoons mixed pickling spice. Allow to cool in the broth, then remove, skin and chill. Slice diagonally across so as to get nice

uniform slices, and make them paper thin. Slice the cream cheese with a little cream and season it highly, working smooth with a fork. Peel the cucumbers, and chop very fine. Drain. Now spread your tongue slices with the cream cheese and then with the cucumbers, and roll firmly. Fasten with toothpicks. Make an aspic by soaking the gelatin in the cold water for 5 minutes, bring the stock to a boil, add the gelatin and stir until dissolved. Add the lemon juice and seasonings, and chill until thick but not quite set. Now pour a little into a shallow dish (a Pyrex utility dish is fine for this) and allow to set. Push a ripe olive into each end of each of your little meat rolls, and arrange them on the aspic; neat rows, soldier fashion, or diagonally, mackerel fashion, or radiating from a center arrangement of olives, like a sunburst. Add a row of peas around edge of dish. Cover with remaining aspic, being careful not to disarrange the peas. Chill until set. At serving time, unmold onto a plate and garnish with tomato wedges and mustard mayonnaise. Serves 8.

### LETTUCE SALAD—CREAM DRESSING

Prepare the lettuce as usual. Now make the dressing right in the bowl:

1 clove garlic  
3 hard-boiled eggs  
4 tbsps. blue cheese

(Continued on page 217)



**NOW!**  
**GIVE YOUR POOL**  
thrilling new  
**BEAUTY**

YOUR pool—any pool—can be the smart, sparkling clean play spot you want it to be when it's painted with RAMUC (pronounced RAY'-MOCK)—a gleaming, tile-like waterproof coating for this concrete surface that lasts and lasts. This fine enamel applies easily, won't peel, powder, blister or flake off. RAMUC holds its color under the strongest sun. And no need to refinish your pool every season either. RAMUC cleans easily, stays fresh and bright for years!

### Keep Water Clean, Too!

The makers of RAMUC have solved the unsightly algae problem with a wholly new product called EXALGAE. It not only eliminates algae but prevents further growth. Absolutely will not stain pool, utterly harmless to the eyes and skin.

Make your pool a beauty spot at low cost with RAMUC and EXALGAE. Send 10¢ (to cover handling costs) for "Swimming Pool Handbook"—full of information on how to keep your pool clean and beautiful with minimum effort. No obligation.

Ramuc—Exalgae, Reg. U.S. Pat. Off.

### INERTOL CO., INC.

484 Frelinghuysen Avenue  
Newark 5, N. J.

19 South Park  
San Francisco 7, Calif.

## Hot Water

**anywhere** from a 110-120 Volt A. C. outlet  
with a **LIGHTNING SPEED**  
**ELECTRIC**  
**HOT WATER HEATER**

Gives you hot water Fast and Economically. Ideal when you need only a few quarts of hot water. Just the thing for dishes, shampoos, shaving, cleaning, Lux washings, hot water bottles, etc.

**FOR BABY'S BATH** or heating bottle right at the bedside. May be used to create steam vapor for medicinal inhalation.

**\$5.95** each  
At your electrical dealer or order direct from this ad. Send M. O. Check or C. O. D. Address  
prepaid

**ELECTRIC HEAT APPLIANCE CO., ADRIAN, MICHIGAN**

1225  
Watts

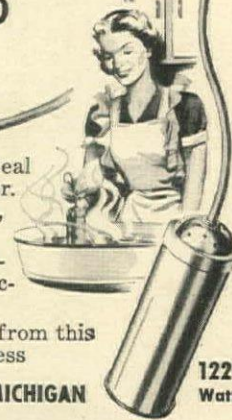

\* **"CG"** will never tell YOU!

\* A CRITICAL GUEST finds some things offensive. She never speaks to you about them, but possibly she speaks to others. And, remember, even your least critical guest scrutinizes your bathroom—especially the toilet seat. Your best protection against any criticism is a Capital Seat—America's finest. Built for lasting beauty in 6 lovely Mother-of-Pearl decorator's colors and 6 exclusive pastel shades. At Better Plumbers, Hardware and Department Stores.



Write for **FREE**  
Quiz Booklet  
"What is the  
EYE CUE RATING  
of Your Home?"  
With 51 questions.

**Capital**  
**SEAT**  
Nationally  
Accepted  
Washington, New Jersey

**NOW... A place to  
hang and dry the  
wash cloth and towel**

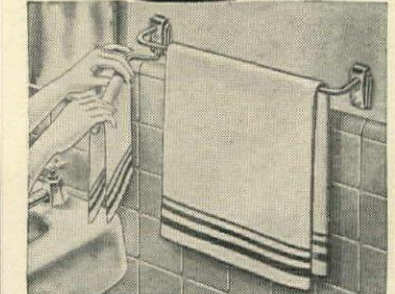

### Swing COMBINATION

### WASH CLOTH and TOWEL BAR

A new complete combination bar that saves space and adds smartness to your bathroom. Convenient swinging bar for drying the wash cloth without touching the towel. Designed for neatness and utility. Gleaming chrome finish. Get several, 18" only \$1.29 ea., 24" only \$1.59 ea.

**AT LEADING DEPARTMENT  
and HARDWARE STORES** or write

SINCLAIR INDUSTRIES, INC.  
1504 N. Broadway • St. Louis 6, Mo.



★ FOR THOSE WHO CANNOT OR SHOULD NOT CLIMB STAIRS

## Lectro-Lift by Sedgwick

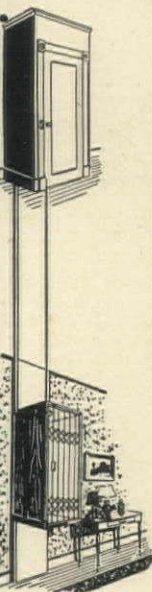

Special, inexpensive electric residence elevator designed to eliminate danger of over-exertion caused by stair-climbing. Endorsed by physicians. Installation requires no extensive, unsightly alterations. Safe, simple and dependable. Easy and inexpensive to install. Can be operated on house current at low cost. Sedgwick 55-year experience guarantees complete satisfaction.

NATIONWIDE REPRESENTATION

Write for illustrated booklet

SEDGWICK MACHINE WORKS  
146 West 15th St., New York

# Sedgwick

RESIDENCE ELEVATORS ▲ STAIR-TRAVELERS

No more "fishing" for lids!

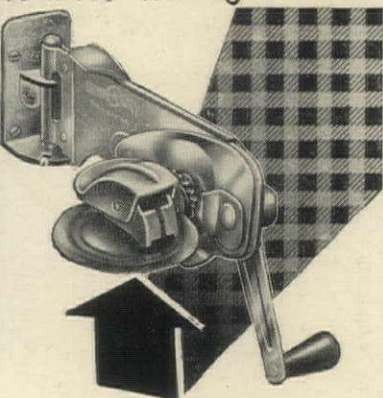

New SWING-A-WAY can opener holds the lid for you

- Safer—more sanitary
- Swings out of the way
- Gear drive cuts cleaner
- Guaranteed five years

ONLY \$2.98

at leading Hardware Stores and Hardware Departments

**SWING-A-WAY**  
your kitchen cares

STEEL PRODUCTS MANUFACTURING CO. • ST. LOUIS 16

## COOL CUISINE

continued from page 216

- 3 tbsps. Worcestershire sauce
- 1/4 cup tarragon vinegar
- 3 tbsps. olive oil
- 1/2 tsp. salt
- 1/2 tsp. dry mustard
- 3/4 tsp. black pepper
- 3/4 tsp. paprika
- 1/2 cup light cream

Crush the garlic in the bowl with a little of the cream. Rub it well with a spoon until it all but disappears. Separate the egg yolks from the whites and add the yolks, with the cheese, to the garlic. Rub to a paste with the remaining ingredients, adding the cream gradually, while mixing, and beating in the olive oil last, with a wire whisk. Beat thoroughly until light and frothy. Add the chopped egg whites and the lettuce, torn into serving pieces.

### CHEESE RING FRAICHE

- 1 tbsp. gelatin
- 1/4 cup cold water
- 2 pkgs. cream cheese

- Salt to taste
- 1 cup heavy cream, whipped stiff
- 1/2 cup American cheese, grated
- 1/2 cup chopped pecans
- Paprika

Soak the gelatin in the cold water for 5 minutes, and dissolve over boiling water. Add a little heavy cream to the cream cheese and work well with a fork until smooth as satin. Combine with the remaining ingredients. Just a dash of salt is enough for this dish—just enough to bring out the cheese flavor. Turn into a wet ring mold and chill until set. When firm, unmold onto the serving dish, surround with fresh nasturtium leaves and blossoms, and decorate with a ring of icy cold fresh fruit—peaches, strawberries, grapes, whatever is at hand that strikes you as suitable for a "fruit and cheese" dessert. This could also be served as a main dish for luncheon on a very hot day, with paper thin ham sandwiches cut in narrow strips and iced tea sprigged with mint from the garden.

## CARE PACKAGES

PACKAGES, containing food and other supplies for children, are now available for shipment to Europe. One package is designed to meet the nutritional needs of infants from birth to six months, another from six months to a year. The third package contains a layette, consisting of articles in-

dispensable to the proper care of an infant—milk, bottles, powder, soap, diapers, safety pins, receiving blankets, medications and other vital items. Packages are \$10 each.

Orders should be placed at the CARE headquarters, 50 Broad Street, New York 4, New York.

For those who seek the finest

Haste has no part in producing this superb champagne. Slowly... step by step... it is brought to perfection. Ask for the finest—Captured Flavor from the cellars of THE TAYLOR WINE COMPANY at Hammondsport, N. Y.

**TAYLOR'S**  
NEW YORK STATE  
*Champagne*

FROM THE FAMOUS CELLARS AT HAMMONDSPORT, NEW YORK

FOR PICNICS . . . HOME . . . TRIPS!

Built to hold 24 beverage bottles, this leakproof portable Cooler means refrigeration EVERYWHERE! Attached to its lid is a removable sandwich tray. Crown opener conveniently located on its handsome red baked enamel outer shell. Ideal for picnics, for travel, or right in your own home! We will ship this Cooler to you, by prepaid freight, through your local Coca-Cola Bottling Company. Fill out the attached coupon and send with your check or money order to Dept. HG-3.

\$17.50  
PREPAID

*Temp-Rite*  
MANUFACTURING COMPANY, Inc.  
605 South Summit St. Arkansas City, Kan.

I am enclosing \$17.50 (check or money order). Please ship one Standard Portable Cooler through my local Coca-Cola Bottler.

NAME \_\_\_\_\_  
ADDRESS \_\_\_\_\_  
CITY \_\_\_\_\_ STATE \_\_\_\_\_

(Please Print Plainly)

**NEW LOW-COST AUTOMATIC OIL HEATING!**

**Thanks to OIL-O-MATIC Fuel Conservation Engineering**

**FREE! NOW!**

**FUEL CONSERVATION SURVEY of Your Home!**

Save up to 40% on fuel bills. Call your Oil-O-Matic dealer, listed in Classified Phone Book under "Oil Burners"—or write factory, Bloomington, Illinois.

**WILLIAMS OIL-O-MATIC HEATING SYSTEMS**

**3 HOURS SHORT TO INSTALL**

**3 YEARS FUEL-SAVING TO PAY**

# Both are tomatoes...



UNFED

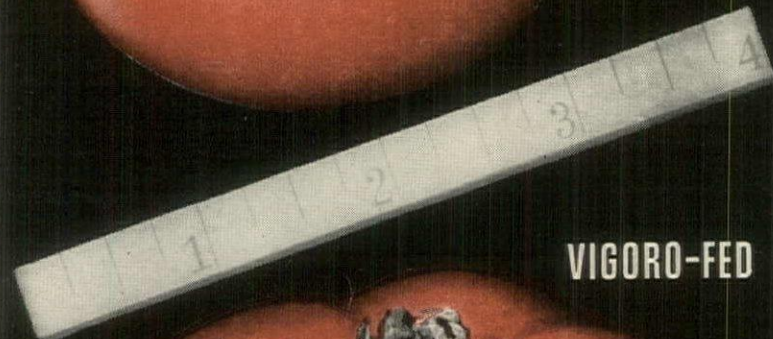

VIGORO-FED

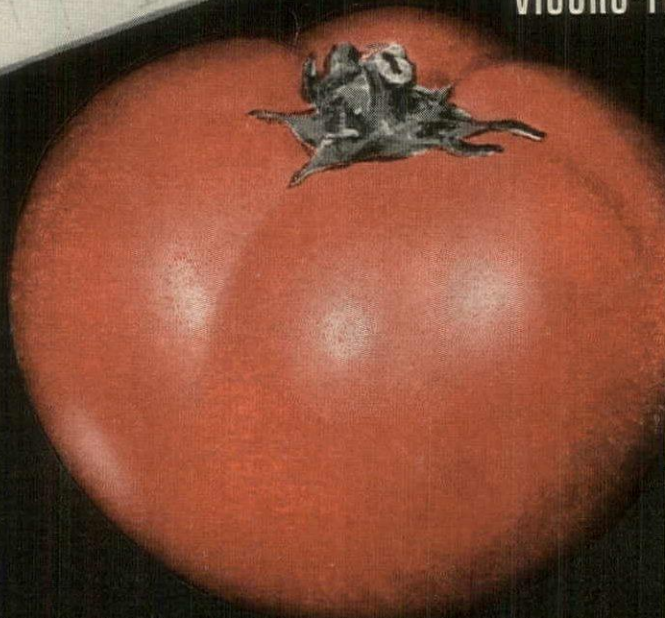

## but see what a difference **VIGORO** makes!

*Both of these plants were grown under identical conditions . . . in the same soil, with the same amount of moisture and light. But one was fed Vigoro—the other wasn't!*

● Yes, the same Vigoro that adds beauty to lawns, trees, shrubs and flowers—also works its wonders with garden vegetables.

Like all plant life—from tiny seedlings to the tallest trees—vegetables must get eleven nutrient elements from the soil for best growth.

Vigoro—complete, balanced plant food—supplies all eleven of these essential plant nutrients. Supplies them in ample amounts to help you grow large yields of tasty, mineral-rich vegetables.

Get Vigoro today—feed it regularly.

A PRODUCT OF **SWIFT & COMPANY**

End your pests with **EndoPest!**  
End your weeds with **EndoWeed!**



## GARDENING GUIDE

IT is difficult to say which is the busier part of the garden these days—flower beds or vegetable patch. The month of May usually brings the final assurance that the killing frosts have come and gone for good. We garden in safety. Frost-fearing squash vines and tender bulbs, eggplants, corn and peppers, flats of finicking annuals are all free now to go ahead.

We busy ourselves with dozens of jobs, big and little. We pinch off side buds of peonies, lift and divide Shasta daisies and fall asters, set out violets, feed rhubarb with a generous hand. Into window boxes go fresh soil and fresh plants. Tall bearded iris are given dollops of bonemeal. We are beginning to thin out young vegetable plants.

But this isn't all. We'll soon be battling cutworms, spraying fruit trees as the blossoms drift down, soaking roses to ward off mildew and black spot. We'll be going after oyster-shell scale with noisome mixtures and hopefully digging tobacco dust around asters to circumvent root aphids. . . . These are dizzy times!

### Gardener's defense

Men and women who want to enjoy their gardening have to find some way to defend themselves against all the advice given them. The list of things that ought to be done during May in any well-ordered garden—the bugs and disease to spray against, the fertilizers to scatter, the multitude of new gadgets to try—total up formidably. You can either walk away from the whole kit and caboodle of gardening, or take it piecemeal. Make out a list of the day's work, and be content to do that.

You can also take advantage of every possible labor-saving device. Nor are all these devices in the nature of machines. They are mainly practices. The day may come when we will learn how to keep plants in health, just as the human body's health is built up to resist disease and grow vigorously. Upon the health of the land depends the health of the plant. So long as we rob the land, neglect to put back what we have taken out, the ideal of naturally healthy plants must remain in the far distant future.

### Garden hobbies

Another and increasingly accepted approach to gardening is to avoid trying everything; rather, selecting one group or family of plants and concentrating on it. This commonsense ap-

proach is indicated by the increasing number of special plant societies and books on special plants. To the long-established American Rose Society, Iris, Peony, Delphinium, have been added organizations concentrating on tulips, begonias, African daisies, small fruits, primulas, fuchsias, to name only a few. The books on these particular groups of plants are extremely valuable.

The philosophy of gardening hobbyists is to accept the fact that a given, limited piece of land—together with limited hands to work and limited purses to pay out—cannot be expected to produce continual quantities of assorted things. Far better to concentrate on a few: bulbs for spring flowering; perennials or some such specialty as roses, irises, peonies, daylilies for early and mid-summer; chrysanthemums for the autumn.

For some hobbyists the ultimate consummation of their efforts comes in the full tide of roses blooming; some, chrysanthemums. Others follow the three-to-four-months' flowering of hemerocallis and lilies.

And after our special pet group has given us of its best, what then? The wise gardener goes away for a time. We all ought to take vacations from our gardens.

It is practically impossible just to stop work and sit in the shade. Even though we take the precaution to bathe and dress in our cleanest clothes and think to lose ourselves in a detective story, the eye spots a weed and off we go to haul it out. Soon we are hauling out a lot of weeds and seeing more and more.

### Anniversary

These rather crabbed bits of advice are being written on a mid-March morning. The day is darkening to help the radio's promise of still another snow storm. Since the night after Christmas we have not seen the land. Walls and neatly terraced levels are blanketed in sloping drifts. Only by a combination of skiing and gymnastics have the fruit trees been finally pruned. Only by a major excavation are the pans of potted bulbs finally brought out for forcing. The date shows that this will be the thirtieth year my dreams, honest sweat and dwindling cash have gone into this small section of Connecticut hilltop.

Although I have just pompously preached the limiting of work and ad-  
(Continued on page 221)

## Plan a garden in PURPLE AND GOLD

**I**N April, HOUSE & GARDEN published the first in a series of planting lists designed to give you a two-color garden from April till November. In this, the second in the series, herbaceous perennials, shrubs, bulbs and annuals are all keyed to shades of purple and gold. They are grouped according to the months during which each will be at its height. Plantings of these are calculated to make your garden brilliant.

### APRIL

#### Herbaceous perennials

*Aubrietia deltoidea*, violet color  
*Viola odorata*, deep purple violet  
*Alyssum saxatile*, gold dust, bright yellow  
*Primula vulgaris*, soft yellow

#### Shrubs

*Cornus mas*, Cornelian-cherry, small yellow bloom  
*Forsythia suspensa*, golden bell, bright yellow

#### Bulbs

Crocus, Cloth of Gold, yellow  
Crocus, *Purpurea grandiflora*, deep purple  
*Fritillaria imperialis*, single yellow  
Early Tulips—Batalini, chrome

yellow with deeper center; Louis XIV, deep bluish violet, starred yellow; Narcissus. Trumpet max-imum, large golden yellow; Trumpet major, deep golden yellow; Von Sion, old fashioned daffodil

### MAY

#### Herbaceous perennials

Tall bearded iris, Sable, black-violet  
*Baptisia australis*, false indigo, purplish blue  
*Viola cornuta*, tufted pansy, deep purple  
*Lupinus polyphyllus*, lupine, purplish blue  
Tall bearded iris, Ming Yellow, clear, smooth yellow  
*Papaver nudicaule*, Iceland poppy, golden yellow  
*Trollius europaeus*, globe flower, bright yellow

#### Shrubs

*Azalea mollis*, Anthony Koster, hybrid, bright yellow  
*Wistaria sinensis* (vine) purple wistaria  
*Syringa vulgaris*—deep purple lilac

(Continued on page 220)

# New Flowers FOR 1948!

Experienced gardeners look to Wayside Gardens, year after year, for finest new flowers, of which these are typical:

New Golden Dawn Anemonis



### NEW SHRUBS

Many new ideas for landscaping:

**Clarke's Giant Lilac**—largest ever produced. Gentian blue clusters 12 inches or longer. Can be had only from Wayside.

**Dwarf Buddleia White Profusion**—alabaster white flowers. Fine foreground in shrub borders. Wayside origination.

### NEW HARDY PLANTS

**New Double-flowered Golden Dawn Anemonis**—hardy, blooms all summer.

**Giant-flowered Dutch Gladioli**—biggest ever produced. Some twice as large as Picardy.  
**Tritoma Coral Sea**—30-in., coral-red spikes.

### NEW ROSES

**Hill's Hillbilly**—pink Floribunda. Charm of a wild rose.

**Hilltop**—deep capucine buff; edges pale pinkish buff.

**San Fernando**—elegant scarlet. All-America Selection.

**Bright Eyes**—continuous profusion of creamy yellow blossoms.

**Taffeta**—begonia, carmine, yellow at base. All-America Selection.

**Nocturne**—rich red, maroon shadings. All-America Selection.

### NEW TREES

**Sensational New Red-Leaved Norway Maple**—"Crimson King". Brilliant foliage all summer. 25 to 30 feet high. Magnificent and distinct.

**Howard's Miracle Plum**—attractive, small tree. Giant fruit—like peach, plum and nectarine combined.

#### Send for World's Finest Horticultural Book-Catalog

Whether you seek the new and different—or better results from the old favorites—here's your book. Almost 200 pages. Hundreds of flowers in natural colors. A warehouse of garden ideas . . . a reference book. Complete cultural instructions. To be sure you get your copy, it is necessary that you enclose with your request 50c. coin or stamps, to cover postage and handling costs.



## Wayside

30 MENTOR AVE.

## Gardens

MENTOR • OHIO

**HAVE MORE TIME TO HAVE FUN!**

**MOW YOUR LAWN WITH AN**

# IDEAL

**"NEW Victor"**

24" or 28" cut

**A COMPLETELY NEW, STREAMLINED POWER LAWN MOWER**

Now you can keep lawns looking lovelier, and mow them easily and economically with the Ideal "New Victor" power mower. Smooth running and long life are assured by precision ball bearings on reel shaft, and famous Chrysler "Oilite" bearings on axle and jackshafts.

For catalog, write to Dept. 48HG

**POWER LAWN MOWERS FOR EVERY PURPOSE**  
Homes, Estates, Public Institutions, Parks, Golf Courses, Cemeteries, and Industrial Plants.

## IDEAL

POWER LAWN MOWER

Division of Indian Motorcycle Company, Springfield, Mass.  
Export Office: Indian Motorcycle Export Corp., 240 West 55th St., New York, N. Y.

*Around the Clock Protection*

**FOR YOUR HOUSE AND GARDEN**

**Anchor Fence**

Nation-wide Sales and Erecting Service

**A**WAKE or asleep, you can always count on a tough, durable Anchor Chain Link Fence to protect your home, lawns and garden—against trespassers, vandals, animals and mischievous youngsters. Prevents short-cut seekers from wearing a path across your lawn. Keeps children from dashing out into traffic.

Write today for free, illustrated pamphlet. Gives detailed information on how exclusive Anchor features hold fence erect and in line—enable it to be erected without disturbing shrubbery. Address: ANCHOR POST FENCE DIVISION, Anchor Post Products, Inc., 6550 Eastern Ave., Baltimore 24, Maryland.

# HOW TO HAVE A WEED-FREE LAWN THIS EASY WAY!

## 1 GET A CAN OF WEED-NO-MORE

a proven ester formulation of 2,4-D. \$1 size ample for the average lawn. Won't harm common lawn grasses. Proved on more than 1,000,000 lawns.



## 2 GET THIS HANDY SPRAYER

Fits any gallon or 1/2-gallon screw-top jug. Mix Weed-No-More with water according to directions. Anyone can use it!

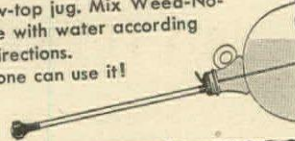

## 3 SPRAY YOUR LAWN

It's fast, easy . . . and it means no more back-breaking weed digging!



**SPECIAL OFFER**—limited time only!  
\$1.00 can of Weed-No-More and 59c Automatic Sprayer. **BOTH FOR ONLY \$1.29**  
Qt. size plus Sprayer . . . . . \$2.98

# WEED-NO-MORE

In just a few weeks dandelions and other ugly weeds are dead, roots and all . . . grass looks better than ever . . . you have a lawn you can really be proud of!

At paint, hardware, garden-supply, department, and drug stores.



PRODUCT OF  
**SHERWIN-WILLIAMS**  
RESEARCH

# PURPLE AND GOLD

continued from page 219

### Bulbs

Darwin tulips: Scotch Lassie, deep lavender purple, much darker inside; Mark Antony, dark wine purple; Cum Laude, deep violet with blue overtone; Hummingbird, clear deep violet with lighter center; Niphotos, lemon-yellow, paling to ivory when fully grown; Starlight, clear lemon yellow, flushed dark yellow inside; Grullemann's Giant, salmon-orange with broad dark orange border

### JUNE

#### Herbaceous perennials

*Phlox arendsi*, early lavender dwarf phlox  
*Hemerocallis*, lemon lily, *flava*, early; *thunbergi*, late  
*Anthemis tinctoria*, bright yellow daisy-like flower  
*Aquilegia chrysantha*, pale yellow long-spurred columbine

#### Shrubs

*Laburnum vulgare*, golden chain, bright yellow pendant flowers  
*Clematis jackmanni*, (vine) deep purple large flowers  
Harison's yellow rose, old-fashioned, sweet-scented

#### Bulbs

*Lilium hansonii*, deep golden yellow lily

### Annuals

Yellow annual phlox, pale yellow calendulas, pale yellow snapdragons, purple stock, deep purple verbenas, heliotrope (all last until frost)

### JULY

#### Herbaceous perennials

Phlox, rosy purple early phlox; anthemis still in bloom

#### Shrubs

*Kohlrreuteria paniculata*, varnish tree, delicate yellow blossoms

#### Bulbs

Gladiolus, deep purple, lavender, clear yellow

### AUGUST

#### Herbaceous perennials

*Statice sinuata*, pale yellow  
Phlox, deep bluish purple  
Phlox, red violet  
Phlox, purple center, lavender gray edge  
Phlox, Carolyn Vandenburg, mauve  
*Statice latifolia*, sea lavender

#### Shrubs

Varnish tree continues gray foliage

(Continued on page 221)

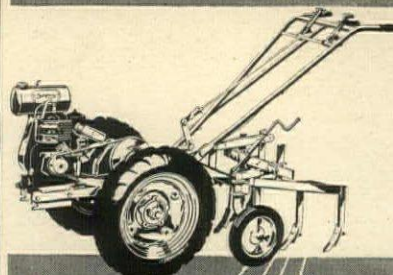

AT LAST!

A HOME AND GARDEN TRACTOR THAT'S EASY TO USE!

Here's a garden tractor that is specially engineered to do everything easier . . . the whole family can use it without trouble. Features over sixteen attachments in one power unit. No larger than most power mowers . . . yet it **MOWS LAWNs - SHOVELS SNOW DOES DOZENS OF GARDEN JOBS.**

All steel—long-life engineering—4 speed transmission—1 1/2 H. P. engine, pneumatic-grip tires—make this tractor a real home caretaker in every season of the year.

WRITE FOR FULL DETAILS AND DEALER'S NAME



**Simplicity**

model D

A FAMILY DESIGNED GARDEN TRACTOR

SIMPLICITY MANUFACTURING CO.

Port Washington, Wisconsin

Keep Your Lawn Velvet Smooth . . . with Ease!

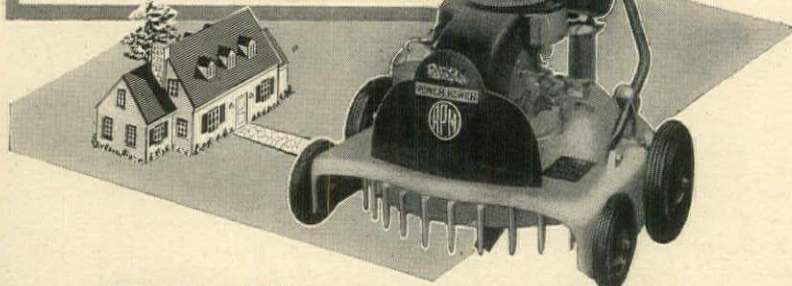

## Rotoflo POWER MOWERS Are Fun to Operate, Safe to Use!

Rotoflo cuts lawns, or even tall grass and weeds, quickly, easily, safely. Makes fast work of trimming along hedgerows, under shrubs and close to trees, walls and walks. For greater lawn health, Rotoflo mulches clippings; no "windrows," no raking. Can't gouge or "scalp" turf, due to its 6-wheel suspension. Sturdily built, Rotoflo is superbly engineered throughout. Weighing only 55 lbs., it's so easy to handle that women and boys enjoy using it. It cuts backward or forward . . . "turns on a dime" . . . operates dependably without mechanical tinkering. Quick-starting gasoline engine develops 3 hp; equipped with effective air filter, vibration dampener and shock-proof drive. Safe rear design and front guard protect feet of operator, prevent damage to machine. Rotoflo provides greater safety than any other power mower at any price. See for yourself!

For FREE Catalog and Name of Dealer, Write Dept. HG

**Rotoflo POWER MOWERS**  
401 Independence Ave. Kansas City 6, Mo.

## THE New GARDEN-GUARD

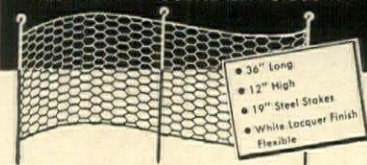

## MAKES LAWN AND GARDEN PROTECTION EASY!

Garden-Guard is installed in a minute. Shapes easily around shrubs, trees or irregular-shaped garden plots. Use several for protective fencing along walks, lawns or flower beds. To store for next season, just hang in an out-of-way place.



Protects shrubs and trees from dogs and rabbits. Garden-Guard is good looking, strong and sturdy.

Use one around small plants. Use two, three or more around trees and shrubs.

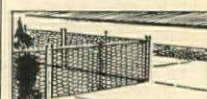

Blocks shortcut paths, edges sidewalks and driveways. Use around flower beds to hold up long stem plants.

6 for \$4.00 12 for \$7.00

## MAIL YOUR ORDER TODAY!

Please send me by prepaid parcel post . . . . .  
Garden-Guards. Enclosed you will find \$ . . . . .  
Cash ( ) Money Order ( ) Check ( )  
Send C.O.D. ( ) . . . . .

Name . . . . .

Address . . . . .

City . . . . . State . . . . .

GUS A. RENZE CO., 413 South 12th St., OMAHA, NEBR.

neater lawns  
with less  
effort....



STANDARD GRASS SHEAR \$1.95  
LONG HANDLE GRASS SHEAR \$3.50

**THE Doo-Klip WAY**  
... JUST USE THESE TWO FAMOUS SHEARS!

Long Handle Shear rolls smoothly on solid rubber wheels weighing only four ounces, permitting easy use with one hand. Both with famous Doo-Klip pinch-proof, up and down handle action.

TWO NEW Doo-Klip TOOLS



**HEDGE SHEAR**  
A sturdy hedge shear that cuts without bunching or crushing. Easy grip, rubber handles.

**PRUNING SHEAR**  
Exclusive tilting anvil gives 50% more bite. Streamlined, easy grip, non-pinching handles.

© L. E. M. C. 1948

AT DEALERS EVERYWHERE  
**THE LEWIS ENGINEERING & MFG. CO.**  
ALLIANCE, OHIO

**GARDENING GUIDE** continued from page 218

vised specialization, last autumn's planting records show several new varieties of daffodils added to the 300 already growing here, two more lilacs (and one to come this spring) to the 100-odd varieties of French, American and Canadian hybrids and species crowded here. With casual disregard for the future of purse and land, orders have already gone in for a collection of hybrid perpetual roses—as if we didn't have enough to do with the thousand already on the place. I am making no effort to resist a collection of altheas, of English large-flowered chrysanthemums, several more varieties of blueberries and a new plum tree.

It doesn't make sense. But then, gardening is a sanctified form of nonsense. Not acquisition alone drives hard-bitten gardeners to try everything. Rather an insatiable curiosity leads us deeper and deeper into more and more. And that, too, has its rare and lovely compensations.

For then comes some hour when a new rose unfolds and a new fruit is ripe for the picking and a new chrysanthemum challenges the supremacy of autumn foliage. We halt in the work, tired, sweaty, but terribly alive—and find ourselves muttering, "Mine eyes have seen the glory of the coming of the Lord."  
RICHARDSON WRIGHT

**PURPLE AND GOLD** continued

Bulbs

*Lilium auratum*, gold banded lily

SEPTEMBER AND OCTOBER

Herbaceous perennials

Aster, hardy, deep purple  
New England aster, purple  
*Helenium autumnale superbum*, deep yellow  
Iceland poppy and viola bloom again

Bulbs

*Colchicum autumnale*, autumn crocus, lavender

NOVEMBER

Herbaceous perennials

Chrysanthemums, hardy yellow button, deep orange yellow

Shrubs

*Hamamelis virginiana*, witch hazel, small bright yellow blossoms

**LIKE TO BE  
ENVIED?**



then you'll like the  
**1948 CLEMSON**

Clemson owners show others the way to finer lawns with less work.

*Finer lawns because* fingertip cutting height adjustment makes it easy to cut grass at proper height to avoid burned out lawns — *because* three-piece roller won't scuff sod on turns — *because* center-line-suspension of handle prevents "bobbing" on bumpy ground.

*Less work because* full 17-inch cut minimizes "leg work" *because* 29-pound weight is light-pushing, light-carrying — *because* your clippers ride right in bracket on mower handle.

Be first in your neighborhood to own a Clemson Model E-17 Lawn Machine. See it today at leading hardware, seed and department stores. *It's the easier way to cut grass!*

*Be right! There's only one Clemson—the canary-colored mower with the three-piece Tenite roller and the name Clemson Bros., Inc. on the black hub caps.*

**\$29.95**

\$31.95  
Denver West



**CLEMSON BROS., INC.**  
Middletown, N.Y. U.S.A.

Sold exclusively through wholesale distributors to retail channels by the makers of world-famous Star Hack Saw Blades, Frames, and Band Saw Blades.

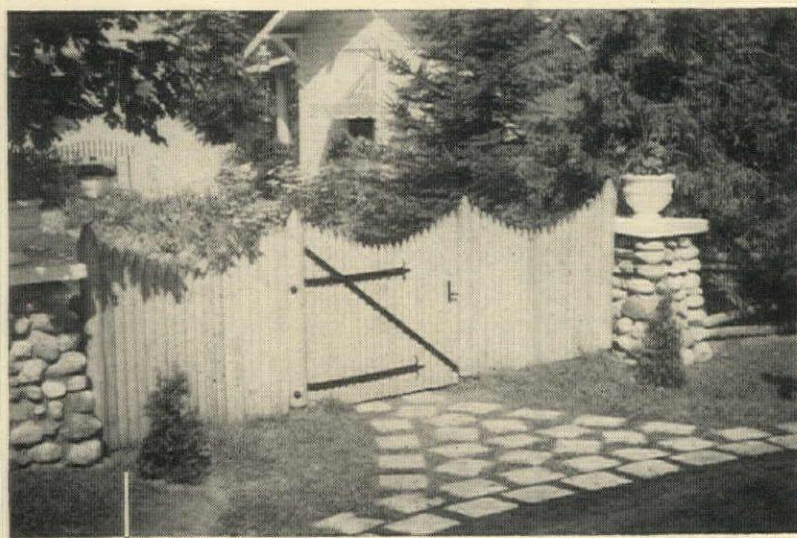

**Habitant Factory Fabricated  
RUSTIC WOOD FENCE**

Habitant Rustic Wood Fence, sturdily fabricated from Michigan White Cedar, forms a picturesque frame for your home and *protects your lawn and gardens from trespassers*. Nailed panel or woven fabric construction in a wide variety of designs, from low, spaced picket styles to high, tight protection stockades. Assembled in standard length sections, plus sections of special length to fit your exact ground plan. Single or double gates with hardware attached also available. Write for catalog and name of your nearest Habitant Fence dealer.

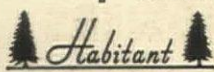

**HABITANT SHOPS INC. • BAY CITY 15, MICHIGAN**

DOWNCRAFT  
MAGNESIUM  
**Lawnbarrow**



**NEW 'LIFT'**  
FOR HOME GARDENS!

Just lift it—you'll want it! It's the new magnesium lawnbarrow—super-light, sturdy, perfectly balanced, easy to handle. Just the thing for hauling leaves, grass, rubbish, potted plants, or anything else that has to be moved around the garden! Gay colors—smart design—flat bed carries bigger loads easier—rubber tire doesn't mark your lawn. Hangs on a convenient nail in basement or garage.

At all leading stores **\$29.95**

Specialty Products Division  
**THE DOW CHEMICAL COMPANY**  
Bay City, Michigan



# Using DUST on BUGS?

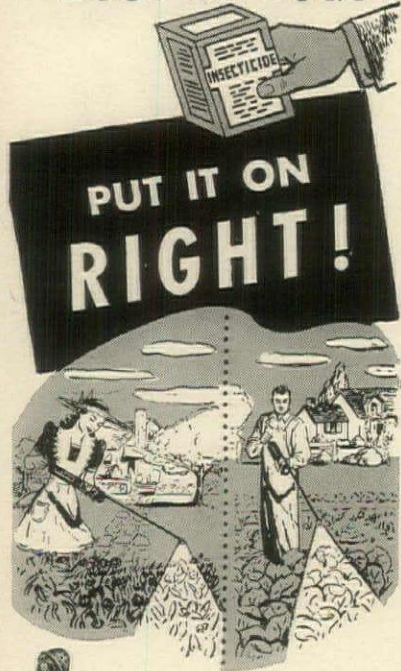

- **Perfect application**—Puts the right amount in the right places—no waste.
- **Long reach**—Keeps dust away from face. No stooping, no stretching... makes dusting easier.
- **Rotating nozzle**—Lets user dust up, down, sideways.
- **Easier to operate**—Smooth, lazy stroke does the job.
- **Easier to fill**—Wide mouth, large cap with built-in scoop.
- **Holds more**—Extra capacity—less refilling.

Whenever and wherever you use dust use a HUDSON "ADMIRAL" DUSTER

Your powder insecticide goes farther and works better, when applied with a new, scientific Hudson Admiral Duster. It's the easy, efficient, economical way... the right way!

Whatever dust insecticide you use, the Admiral gives it most killing power. That's because the Admiral Duster's extra reach, directional nozzle and perfect control makes it easy to put the right amount in the right places for the right results. Give your dust a chance to kill and bugs will have no chance to live. Insist on a Hudson Admiral Duster at your dealer—available today.

H. D. HUDSON MANUFACTURING CO. Chicago 11, Illinois



© 1947 H. D. H. MFG. CO.

Tested and Proved SPRAYERS AND DUSTERS HAYTOOLS AND BARN EQUIPMENT LIVESTOCK EQUIPMENT FARM VENTILATION EQUIPMENT POULTRY EQUIPMENT

## How to

# PLANT AND TRANSPLANT

BY PATRICK J. McKENNA

TRANSPLANTING, no matter how carefully done, is always something of a setback to any plant. Moving it from its anchorage in the soil interferes with the moisture supply to a degree commensurate with the stage of growth, the kind of plant and the season. The rapid acceleration of spring growth will, to a large extent, overcome this check, making spring the most favorable time of the year for transplanting all manner of plants. However, if transplanting is undertaken after the time when active growth is well under way, serious losses may occur. The season in spring for transplanting is comparatively short, depending upon the region. Where a long cool spring is the rule, the danger is lessened; but where warm weather follows soon upon cold, plants quickly pass the stage when they can be moved with relative safety.

In order to take full advantage of the spring season, relate the operations to the kind of plant and to the stage of growth. All deciduous plants (which drop their leaves in autumn) and herbaceous plants (whose stems die to the ground and are renewed from the roots or crown each spring) should be plant-

ed while still dormant, or before active growth begins. Once these have sprouted leaves and shoots, they can be moved only with the greatest risk, and usually not without a ball of soil on the roots. Even with this precaution, moisture supply is upset since many roots are necessarily cut off. The roots are the channels through which plants obtain moisture from the soil. The wilting which occurs indicates the disturbed condition and is also an attempt on the part of the plant to conserve its own moisture. If prolonged, parts or all of the plant may die, because plant cells that lose their moisture, also, after a time, lose their ability to absorb it again. Moisture, which plays a part in all the plant's processes, is the most critical factor in its growth; conserve it to keep plants alive.

When dormant, most shade and flowering trees from 10' to 12' tall, and shrubs from 4' to 5' can be planted bare root, the exceptions among trees being beech, birch, magnolia and flowering dogwood, and in shrubs deciduous azaleas, enkianthus and firethorn, all of which must be provided with a

(Continued on page 223)



### Send for Free Copy of NELIS TULIP CATALOG — NEW 1948 EDITION —

This year, as always, NELIS brings you the newest, choicest Tulip introductions, illustrated and described for you in a finely printed colorful catalog. This latest printing of the annual Nelis Catalog will fascinate you with its careful selection of the finest Tulip varieties, including the most exciting of the fringed Parrot types and the newest of the delicate Lily-flowered Tulips, besides all of the noteworthy Darwin, Cottage, Breeder, Giant and Double specimens. Be sure to get your copy of this interesting Tulip Guide, regarded as a MUST by every Tulip fancier. The 1948 Nelis Catalog also contains the most complete array of spectacular new Daffodils, as well as Iris and other bulbs. Edition is limited; send for your copy today.

NELIS TULIPS — see them in bloom at Tulip Time in Holland this May! A breathtaking sight of riotous color, covering acres of ground.

NELIS NURSE IES, Inc. 905 Lakewood Blvd. Holland, Michigan



IRISES · PEONIES · MUMS DAYLILIES · POPPIES HIGHEST QUALITY STOCK LARGE CATALOG NO. 85 FREE ILLUSTRATED IN COLOR C. F. WASSENBERG VAN WERT, OHIO



### rare CACTI

OUR BEAUTIFUL 1948 CATALOG Treasure Trove from Cactus Land -- 36 fascinating colored pages NOW READY. Lavishly illustrated 275 colored plates & halftones, Price 25c Hundreds of Cacti & Succulents pictured. Full cultural directions. A handbook of Cactus lore describing the largest collection in world. Learn more about this fascinating window gardening hobby. Grow African Stone Plants. See the curious Succulents with windows in leaves! Hundreds are spineless. Send 25c for Treasure Trove catalog NOW. Price refunded on first order. P. O. BOX 17, JOHNSON CACTUS GARDENS PARAMOUNT, CALIF.

## Fences FOR EVERY PURPOSE

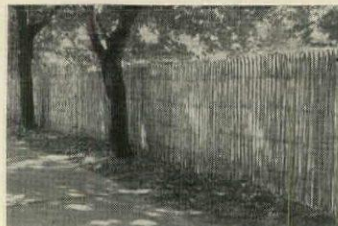

### WOVEN PICKET FENCE

For privacy and protection. Shuts out objectionable views. Made of half round cedar saplings. 2 styles: Close type (pickets close) and Cleft type (pickets 1/4" apart) 4 heights.



### ENGLISH HURDLE FENCE

Ideal for property lines Gives protection from trespassing. Made of split chestnut or redwood. Shipped in 8 foot sections, fence is easily erected It never needs painting

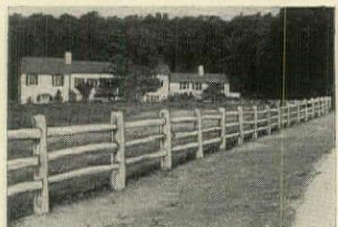

### POST AND RAIL FENCE

A strong, beautiful, long-lasting all-purpose fence. Made of finest, selected, hand-split chestnut timber. Available in both the 3 and 4 rail types Matching gates available.

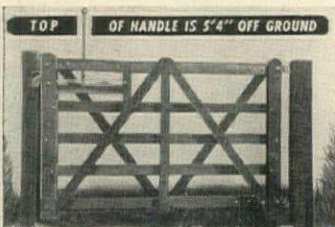

### 'E-Z-OPN' HORSEBACK GATE

New improved solid-bronze 'Hi-Handle'. Lift handle while sitting erect and solidly mounted. Gate locks automatically with push from either side. Widths from 4 to 12 ft.

Write Today for Illustrated Booklet and Prices

# Rusticraft FENCE CO.

DAVID TENDLER • Est. 1918 8 KING RD., MALVERN, PA.

Manufacturers of:

WOVEN PICKET • ENGLISH HURDLE • POST AND RAIL FENCE

"Went-Sag" FARM GATES • HORSEBACK AND SELF-LOCKING FIELD GATES CHILDREN'S OUTDOOR PORTABLE PLAY-YARDS

## Mows and Trims Lawns

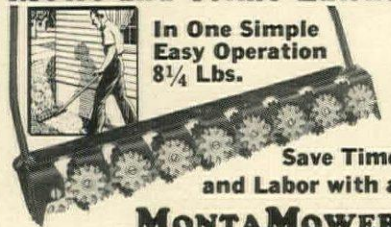

In One Simple Easy Operation 8 1/4 Lbs.

Save Time and Labor with a

### MONTAMOWER

New model. New type metal handle has special device to adjust cutting height. Drive shaft now mounted on free rolling, factory lubricated, sealed ball bearings. No tired backs or aching arms. 8 1/4 lbs. live precision made mechanism that first gathers, then cuts smoothly a clean 16" swath through grass, dandelions, spike grass, lawn weeds. No noise or clutter. As modern and efficient as your electric razor. Cuts right up to walls, fences, trees or posts; leaves no fringes to be trimmed by hand. Cutters self-sharpening. Built to last many years. Many thousands in use. Sold direct from factory for 26 years. Costs little. Write at once for trial on your own lawn "approval offer," guarantee information and literature.

MONTAMOWER DISTRIBUTING CO. 900 Keeler Bldg. GRAND RAPIDS 2, MICH.



## TAT ANT TRAP

The original Ant Trap, still leader after 17 years. Attracts both sweet and grease-eating ants who carry bait back to wipe out entire nest. Metal safety container protects children and pets. At your dealer, or send \$1.00 for four Ant Traps postpaid. HOME TO KILL THE ENTIRE NEST O. E. Linck Co., Inc., Clifton, N.J. Canada Rex Spray, Brighton, Ont.

**SEYMOUR SMITH**  
*New!!*  
**"Snap-Cut"**  
**PRUNER**

**THE EASIEST CUTTING PRUNER MADE**

**Lightweight ALUMINUM**  
EXTRA STRONG FOR HEAVIEST PRUNING

New streamlined design entirely of rugged airplane aluminum with superhard anodized finish. Tapered, hand-fitting, non-pinching handles. Finest alloy steel, precision-ground blade, slices onto a soft-metal anvil, making a clean, quick-healing cut. "One finger" Catch, operated by the thumb or index finger, leaves the other hand free.

Only "Snap-Cut" permits complete parts replacement. Sold only through dealers.

**NEW PRUNING HANDBOOK FREE**

40 pages of up-to-the-minute pruning information by noted horticultural editor. Free with any Seymour Smith tool, or sent post-paid for 25¢.

**SEYMOUR SMITH & SON, INC.**  
900H MAIN STREET OAKVILLE, CONN.

**HOW TO TRANSPLANT**

continued from page 222

ball of soil. Sizes larger than the above must also have a ball of soil. The ball is usually wrapped with burlap and secured with rope. Balled and burlapped plants are described as "B & B."

Evergreen conifers—pine, spruce, hemlock and the like—withstand transplanting over a longer period, owing to their slowness in absorbing moisture, their fibrous root system and because they are always planted with a ball of soil. However, when the new soft shoots are well out, it is best to cease moving even those until the new growth has matured, in August and September when transplanting can begin again. Taxus (yew) seems to resent transplanting most at this stage. The young growth wilts and sometimes withers, forcing the plant to send out another crop of shoots.

To conserve moisture, immediately unpack all plants received in shipment. If it is not feasible to plant them at once, dig a trench, lay the plants against one side and cover the roots, and with trees and shrubs, the lower part of the trunks and stems. While planting, protect the roots against exposure to sun and wind. Trees and shrubs, including roses, that look very dry are best immersed in water for 24 to 48 hours to plump up the tissue and aid sprouting. They should be cut back to within a foot of the ground before planting, to force the moisture into a few good buds (see article on pruning, HOUSE

& GARDEN, April 1948). To reduce pressure on the roots of woody plants, remove surplus branches from shrubs. With ordinary sized shrubs from a nursery, prune several inches at the top of the stems. Do not remove the tops from shade or flowering trees, but cut the side branches back somewhat. If evergreen conifers are planted late in the spring, shear off some of the foliage.

Root contact with the soil is a most important part of planting. Have the hole ample enough to accommodate all the roots of bare-rooted plants, spread out, and firm the soil in the bottom of the hole. Reduce the filling-in soil to a granular state so that it will find its way among the roots. Throw an inch of soil over the roots, then grasp the top of the plant and raise slightly, but not clear of the soil, and drop back several times to settle the soil around the roots. Fill in more, tramp firmly, then give plenty of water. Set balled and burlapped plants 1 to 2 inches lower than they were originally. If they are very heavy, handle by grasping the encircling ropes, not the plants. Untie the ropes only when the ball is satisfactorily placed in the hole. Remove the covering from the top of the ball, but spread the bottom burlap and bury it as planting proceeds. Tramp the filling-in soil against the sides of the ball and flood several times with water.  
*(Continued on page 226)*

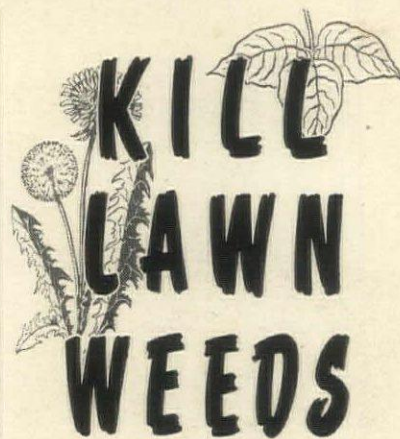

Without Killing Grass  
*use*

**WEEDONE**

Reg. U. S. Pat. Off.

the original and unsurpassed 2.4D weedkiller

There's more to Weedone than just 2.4D. It is a scientifically balanced formula, with wetting agents and penetrants that give real weed-killing results . . . a definite, lasting kill right out to the root tips.

Spray Weedone on your lawn. It picks out and kills such weeds as dandelion, plantain, heal-all, nut grass, poison ivy, poison oak, wild garlic and honeysuckle.

Spraying lawn in early spring prevents crabgrass seed from germinating . . . no seed, no crabgrass!

Spray when weeds are actively growing. Use a coarse, soaking spray that will not drift over to injure valuable plants.

Trial size can 75c  
Quart \$2.50    Gallon \$7.50

For those scattered, here-and-there weeds, use

**WEED DUST**  
TRADE MARK

2.4D in powder form

in the ready-to-use can

No measuring or mixing—just shake a pinch of Weedust on each weed.

Large can 75c

Enough to kill 1,000 weeds

Write direct to us for Lawn Bulletin containing full instructions. Ask for our Agricultural Bulletins to help you with your vegetable garden.

**AMERICAN CHEMICAL PAINT CO.**  
Makers of Rootone, Transplantone, and Fruitone  
**AMBLER, PENNA.**

**RARE VAN TUBERGEN BULBS**

Exclusive distributors, unusual TULIPS, DAFFODILS, HYACINTHS, HARDY GLADIOLUS, AMARYLLIS, EREMURUS, LYCORIS, and BULBOUS IRIS. Newest CROCUS and TULIP SPECIES imported direct from originators.

**THE BARNES IMPORTERS**  
East Aurora 1, N. Y.

WRITE FOR FULL-COLOR CATALOGUE



**Clematis**

ARISTOCRAT OF THE CLIMBERS

Ideal for

Arbor, Fence, Trellis or Wall  
**SPECIAL COLLECTION**

JACKMANI. Violet-purple.

RAMONA. Lavender-blue.

MME. BARON-VEILLARD. Lilac-rose.

3 Plants (1 of each) for \$2.50

Postpaid in U. S. A.

WRITE TODAY for your copy of our colorful, informative new 1948 Catalog. It's FREE!

**JAMES I. GEORGE & SON**  
Box A Fairport, N. Y.

*At last* YOU CAN OWN THE MOWER THAT PROFESSIONALS USE

★  
the same easy, fast and efficient performance at no greater cost  
★

HERE'S the time-tested, dependable power mower for home and professional use . . . so ideal for any lawn from average size to large estates, country clubs and institutions. Light in weight, easy and cheap to operate . . . built to wade through tallest grasses and toughest weeds quickly, thoroughly. Made rugged for long, heavy-duty service. Write today for name of your nearest dealer.



**Outstanding Features**

- MASTER SIZE, 24" swath, does the job quicker.
- COMPLETE MANEUVERABILITY, operates backward and forward, easily on soft ground, etc.
- TRIMS AS IT MOWS . . . Right up to tree trunks, shrubs, fences, etc.
- AMPLE POWER, to cut tallest and toughest weeds, 4-cycle, 1 1/2 HP gasoline engine.



**Milner PRODUCTS COMPANY**

Barnett-Madden Bldg.    39 Broadway    39 S. LaSalle St.    606 W. 32nd St.  
Jackson, Miss.    New York City, 6    Chicago, 3    Los Angeles, 7

A few choice distributorships available.



**Totty's** English Importations  
**NOVELTY CHRYSANTHEMUM**  
**INTRODUCTIONS for 1948**

Here's dignified shining beauty to brighten your fall garden, and cheer your heart. Gay color on strong stems, they'll march proudly beside your garden path, beckoning you into their peaceful world.

**Emperor**—The gorgeous large flowers are rich henna or dark rose with gold reverse. It has excellent foliage, grows 3 feet high, and blooms October 15 to 20.

**Duchess**—Blooming in late September, the flowers are creamy pink at the center, and deepen to rose-pink at the edge of the petals. The petals curl, making a most attractive appearance. Height 3 feet.

**Orange Gem**—Clear orange bronze blossoms contrast with dark leathery green foliage. The color holds extremely well, and the petals never shatter. An unusually strong grower, it reaches a height of 3½ feet, and blooms October 15 to 20.

Price \$1.00 each. \$10.00 per dozen  
f.o.b. Madison

Let us send you our beautifully illustrated 1948 catalog. The 25c charge will be deducted from your first order.

Box G, Madison, N. J. **Totty's**

**FENCES** continued

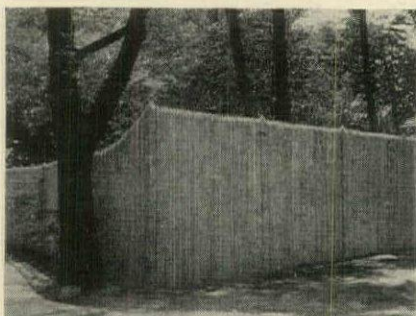
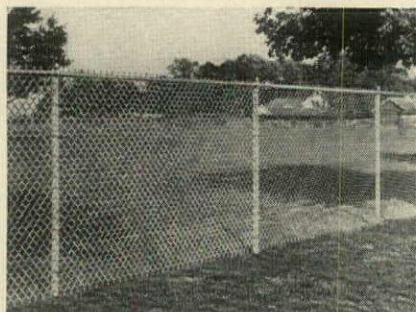
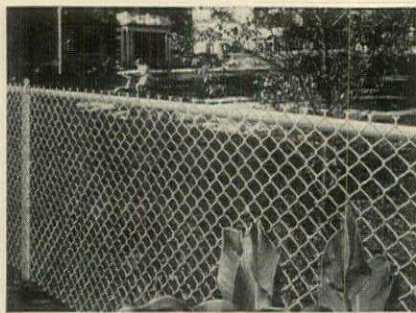

Chain link fence made in four metals including aluminum and stainless steel. Service covers erection, repairs, painting, relocation. Mesh sizes, wire gauges, heights, to fit various uses and climates. About \$1.30 and up a linear foot, depending on locality. Page Fence Association, Monessen, Pennsylvania.

Chain link fence has features which hold the fence rigid and in line. Manufacturer maintains his own crews for erecting these fences so they will be expertly constructed, without damage to lawn or shrubbery. About \$1.10 to \$1.25 per running foot installed. Anchor Post Products Incorporated, 6550 Eastern Ave., Baltimore, Maryland.

White cedar stockade has pickets that are securely nailed to horizontal rails, punctuated only by occasional posts extended above the picket tips. The post butts and rail joinings are protective treated. In 3, 4, 5, or 6½ ft. heights. About \$1.60 per linear foot installed. Habitat Shops Inc., Bay City, Mich.

**NEW! NEVER BEFORE OFFERED**

You'll Be Proud To Be Among The First To Grow These

**BEAUTIFUL FLOWERS**  
**GIANT GERBERA**

(Hersey Improved Duplex)

6 for \$3.00. 12 for \$5.50 postpaid. Satisfaction guaranteed. 1 year plants shipped in peat moss. Blooming size. Developed for the quality florist trade who demand the largest and most beautiful for cut flowers, this new strain has never been available to home gardeners. The Hersey Improved Duplex Gerbera differs from the common Gerbera, or Transvaal Daisy, principally in quantity, size and type of flower. Each plant should reward you with from ten to twenty long stemmed flowers in bloom at the same time through a long blooming season. Stems average 24 inches, the average bloom is 5 inches in diameter. Petal arrangement is duplex. Two or three layers of petals piled one above the other to give added depth to the flower. A delightful daisy disk in the center. Colors are white, yellow, orange, pink and red with many blendings to give hundreds of intermediate shades. Order now for this season's blooming! Dealer inquiries invited.

**SOLD IN GORGEOUS MIXED COLORS ONLY.**  
6 for \$3.00. 12 for \$5.50. Send Check, Cash or M.O.

**DEL REY OF CALIFORNIA**  
Box 151-B4 San Gabriel, California

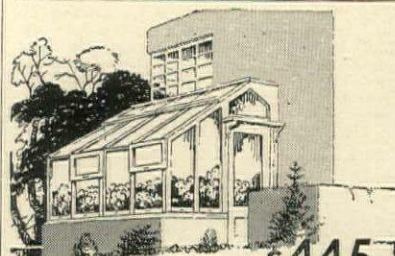

**\$445**  
**Sunlyt GREENHOUSE**

A LUXURIOUS NEW Lean-to Greenhouse complete with carefree Automatic Ventilation and Plant Benches. Your house heating system can usually be extended for the greenhouse. \$445. buys Lean-to pictured, size 6 by 10½ ft. Other Sunlyt Lean-tos and Greenhouses from \$316. Made in pre-assembled panels... Easy-to-put-up anywhere, any time with bolts and screws. Write for catalog No. S-35. Lord & Burnham, Irvington, N. Y. or Des Plaines, Ill.

**Lord & Burnham**

IRVINGTON, N. Y. DES PLAINES, ILL.

**IRIS DWARF TO TALL.**  
**FREE CATALOG**

describing 650 superior varieties  
**ALSO 150 CHOICE DAYLILIES**  
**EDENWALD GARDENS Dept. X**  
VINCENNES, INDIANA

**FLOWER LOVERS**

Grow different flower bulbs right in your own home. Become another enthusiastic member of the Bulb of the Month Club. Send name, address and \$1.00 for full membership and this month's Surprise carton of bulbs—professional size bulbs guaranteed to grow indoors or outdoors. No dues or obligations. Send your dollar today to—  
**BULB OF THE MONTH CLUB**  
125 Madison, Dept. HA, Chicago 3, Ill.

**YOUR SEEDLINGS WILL**  
**grow WITH**

Reg. U.S. Pat. Off.  
**TRANSPLANTONE**  
Transplantone helps seedlings to recover quickly from the shock of being transplanted. Use it on tomatoes, lettuce, cauliflower and cabbage... dahlias, roses, delphinium. Use it when transplanting shrubs.  
Order from your dealer or write direct to Dept. HG-5, American Chemical Paint Co., Ambler, Pa. 3-oz. \$1 can

**A YEAR 'ROUND Labor Saver**

**CHOREMASTER**

for  
Cultivating  
Plowing  
Grass Cutting  
Snow Plowing  
Weed Cutting

Retail Price \$146.50 Plus Freight

Do your gardening, mowing, cultivating, or snow plowing, yet add to your leisure and comfort. Save hours and aches with the New CHOREMASTER on your garden, lawn, farm or suburban estate. This rugged tractor zips through tasks formerly taking hours of backbreaking labor. The finest value money can buy. Send for attractive folder showing attachments, applications, and nearest dealer's name.

**CHOREMASTER**  
Made by Special Products Division  
**The LODGE & SHIPLEY Co.**  
804-5 Evans St., Cincinnati 4, Ohio

**A Really New Sprinkler Whose Action You Can Tailor to Your Lawn's Needs**

- Does a Big Circle (up to 80 feet or more in diameter, depending upon pressure) for Maximum coverage.
- A Half-Circle—Put it next to the house, the walk or the drive; everything behind it will stay dry.
- Any Part of a Circle—or a straight line, to cover difficult or narrow spaces.

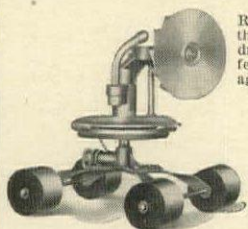

Rotates or Oscillates; breaks the stream into either rainlike drops or fine spray, as you prefer. Allows all the water to soak in before the line of water passes over again. Scientifically correct sprinkling.

**DOUBLE ROTARY "Water Wagon"**

Another desirable new feature: Operates on wheels. You can pull or push the sprinkler with the hose without injuring the turf. Built of finest materials, fully guaranteed; should last a lifetime. We have had over 25 years' experience building sprinklers for golf clubs, parks, etc. This home-owners' model is the greatest we've ever built. **\$18**

At leading dealers, or direct from

**DOUBLE ROTARY SPRINKLER CO.**  
816A Locust St. Kansas City, Mo.

**KILL CRABGRASS with**

**TAT C-LECT**

**Safe on Lawn Grasses**

TAT C-Lect rids your lawn of crabgrass without harming delicate turf! For full lawn beauty use both TAT C-Lect and TAT Weed C-Lect to kill crabgrass and weeds simultaneously. Also an effective fungicide • Unique Kodachrome displays at better dealers everywhere. See the evidence. Ask dealer for literature or write direct.

**COMBINATION PACKAGE**  
—for complete weed and crabgrass control  
**\$225**  
also sold separately

**START EARLY! Quickest control when applied to seedlings.**

**O. E. LINCK COMPANY, INC., CLIFTON, N. J.**  
Canadian Sales: Canada Rex Spray Co. Ltd., Brighton, Ont.



FENCES continued

**ACME Shower Queen**  
"RAINS OVER ALL"

300 GALLONS PER HOUR  
FALL LIKE Rain

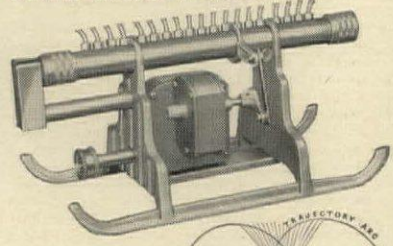

3250 sq. ft.  
RECTANGULAR  
COVERAGE

Designed for Golf Greens — Now Available  
for Domestic and Commercial Use!

The Shower-Queen design, construction and action in distributing water in a natural rain-like manner prevents rivulets, puddles and "bleeding" — all water is aerified as it is thrown into the air and broken up into drops. Trouble-free, centrifugal hydraulic motor operates oscillating shower bar. Simple hand adjustment regulates operating trajectory. Slad type runners for easy moving. 14½" long x 6½" wide x 6¼" high. Positively guaranteed.

WRITE FOR FREE LITERATURE AND PRICES

**ACME SPRINKLERS**  
412 WALBRIDGE ST. KALAMAZOO 3, MICH.

**QUALITY IRIS**

From Iris Test Gardens. Free catalog listing 370 tall bearded varieties. Premiums and values. Wholesale and less to dealers, fanciers, Iris lovers. Better varieties only. No catalogs after Aug. Order novelties early as stocks are short. Our prices will surprise you. Write: **IRIS TEST GARDENS, Route 1, Box 805, Yakima, Wash.**

For a Greener Lawn  
Without Weeds use

**Scott's**  
LAWN FOOD plus  
WEED CONTROL



EASY TO  
APPLY  
Regular Package  
treats  
2,500 sq. ft.



Just one application will transform your lawn to a carpet of weed free grass and make it sparkling green too! Try this easy Scott treatment. Scott's Lawn Care Products are available from coast to coast.

O M Scott & SONS CO.  
122 Spring Street  
Marysville, Ohio

A PROVEN Scott's PRODUCT

**Russell DAYLILIES**  
A Riot of Colors

... for your perennial border or foundation planting. Rich gold, orchid-rose, dark red, yellow, purple and peach tints! Insects won't bother them.

CATALOG FREE  
RUSSELL GARDENS, Spring 4, Texas

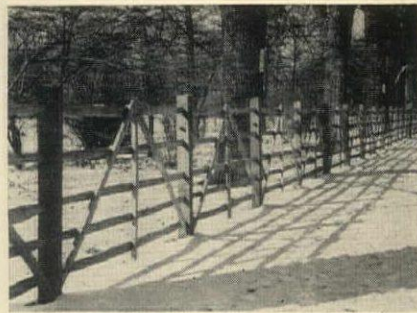

English hurdle fence made of redwood. An attractive barrier to mark property lines or to confine large animals. Chicken wire can be attached unobtrusively to keep out chickens, small dogs, or field animals. \$4.40 for 8-foot panel. Rusticraft Fence Co., King Road, Malvern, Pa.

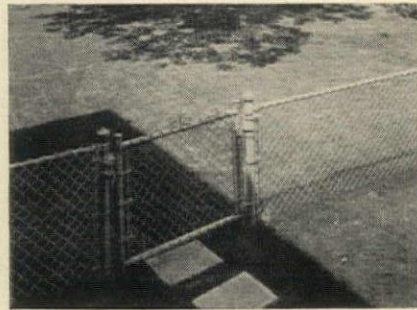

Chain link fence is made of a rust-resisting metal with heavy zinc coating. Various heights for tennis courts, protective fences, children's play yards, animal pens and many other uses. About \$1.25 and up per linear foot installed. Wickwire Spencer Steel, 500 Fifth Avenue, New York.

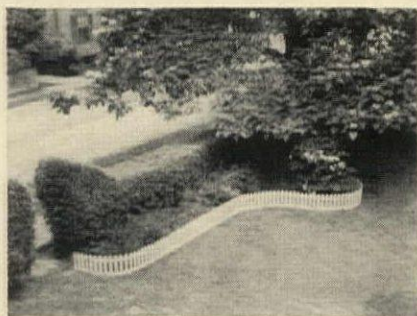

Plywood fence, dip-coated in white lead and oil, can be formed into curves or right angles, can be relocated easily. For newly planted areas, or wherever a low (16") barrier is needed. 12 sections of 4-foot lengths are \$17.40. Adams, Richardson Co., 420 Lexington Avenue, New York City.

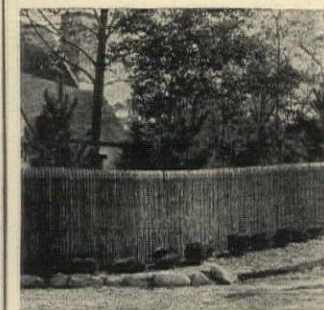

**DUBOIS**  
Reg. U. S. Pat. Off.

**WOVEN WOOD FENCE**

Affords privacy and protection. Beautifies country estates, suburban homes, city lots and penthouses.

Moderate prices, no upkeep. Lasts for a generation. 3 styles: Close Woven; Cleft and Open Cleft, in 5 different heights. Free illustrated brochure on request.

ALSO Old Fashioned Post & Rail and English type Hurdle Fences.

**DUBOIS FENCE & GARDEN CO. INC., Ridgefield, N. J.**

also: 814 West 14th Ave., Denver, Colo., & 3990 Chevy Chase Dr., Los Angeles, Cal.

**STOP GARDEN BUGS**

THIS EASY WAY WITH



THE FAMOUS GARDEN  
**BUG BLASTER**  
DUST & GUN... ALL-IN-ONE

• Don't let insects and plant diseases ruin your garden. Get this handy tool at your store. Contains 2 lbs. multi-purpose dust for all-around flower and vegetable garden protection. Only \$1.98 Complete.

PRODUCT OF SHERWIN-WILLIAMS RESEARCH

Sold at  
Leading Stores

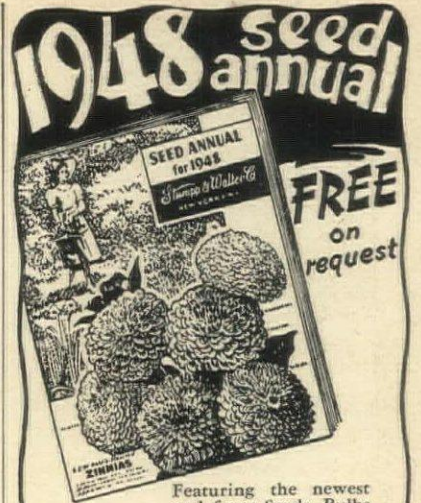

Featuring the newest and finest Seeds, Bulbs and Plants... many introduced by us for the first time this year... 112 pages profusely illustrated, with 16 pages in full color. You will find a wide range of vegetables and flowers, bulbs, perennial plants and the most modern garden supplies... probably the most complete catalog in the country.

For a Velvety, Permanent Lawn

**SOW  
STAIGREEN  
LAWN SEED**

5 lbs., \$4.75 10 lbs., \$9.25  
25 lbs., \$22

Write for your Free Catalog today

**Stump & Walter Co.**

132-138 Church St., Dept. H N. Y. 8  
Suburban Stores: Newark, N. J.  
Stamford, Conn. Englewood, N. J.  
White Plains, N.Y. Hempstead, L. I.

Weights Approximately 60 lbs.!

**GARY "Lawn-O-Matic"**  
POWER LAWN MOWER

\$109.50

F.O.B., Norfolk, Va.

18" Cutting Width  
Average Capacity:  
1½ to 2 acres a day

ENGINE: Gasoline powered GARY engine. 1¾" bore, 1½" stroke, 1 H.P. Of die-cast aluminum alloy.

STARTABILITY: Quick to start by rope starter.

CUTTING HEIGHT: Low, ¾"; high, 1¾".

BEARINGS: Sealed, lubricated ball bearings.

CUTTING UNIT: 5" diameter reel powers the wheels through spring clutches. No ratchet noise. High chrome steel blades.

KNIFE BAR: Lipped type alloy steel, spring loaded.  
DRIVE: V-belt and roller chain to jack shaft and clutch.

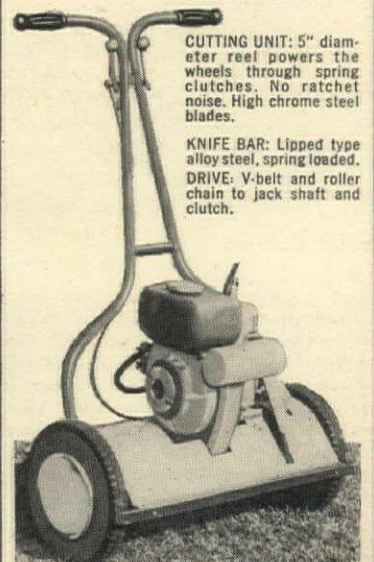

**GARY STEEL**  
PRODUCTS CORP.  
NORFOLK, VIRGINIA

# COMPLETE LAWN SPRINKLER SYSTEM \$9.90

Nothing else to buy



Attach the complete unit to the end of your hose in a jiffy. It's fast, easy and economical to water any shape or size of lawn. Throws a fine mist spray that soaks into the ground. Reduces water bills. Needs no supervision—just turn on the water—the sprinkler system does the rest.

Unit consists of 18 feet of garden hose and 3 spray units made of brass. Will spray 525 square feet of lawn. Especially built for long wear and hard use. Unit will not twist or turn. Will water your lawn better than most expensive sprinklers.

10 DAY FREE TRIAL GUARANTEED SATISFACTION or your money back  
 ORDER BY MAIL . . . Add 25c for handling and mailing. In California add 2 1/2% sales tax.  
 SEND CHECK OR MONEY ORDER TO

**OUTLOOK LAWN SPRINKLER CO.**  
 5884 W. Olympic Blvd. Dept. 5B  
 Los Angeles 36, California

# Eclipse

THE WORLD'S BEST LAWN MOWER

OFFERS FEATURES FOUND IN NO OTHER POWER MOWER

The unmatched handling ease, operating efficiency, and extended service of today's Eclipse mowers are the result of over 45 years engineering and production experience devoted exclusively to Lawn Mowers.

For an entirely new concept of effortless, economical motorized mowing, join the thousands of owners who endorse the outstanding and exclusive features of an Eclipse power mower.

- Power Driven Wheels
- Power Driven Reel
- Power Driven Sharpener
- Easy Starting
- Positive Action Clutch
- Natural Grip all-steel handle
- Finger Tip Control
- Convenient Adjustment
- Heavy Duty Reel
- Tempered Knife
- Rugged Puncture Proof Tires.
- Weather Resistant Finish

THE ECLIPSE LAWN MOWER CO.  
 905 Railroad Street  
 Prophetstown, Illinois

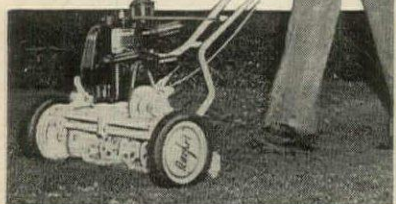

HAND AND POWER MODELS

# HOW TO TRANSPLANT

continued from page 223

Unless well firmed, the soil may shrink from the ball when it dries.

Set herbaceous plants no deeper than they were before. Many, such as delphinium, pansy, strawberries, petunias and vegetables such as lettuce, are injured by having their crowns buried. Rotting may set in.

Flowering annuals and vegetable plants raised indoors differ from the woody plants, shrubs and trees in that planting is done when growth is well under way. Pot-grown plants are the least risky, and, provided the plants have not stayed too long in their pots, they can be planted in warm weather. Almost equally safe are those set in paper plant bands, which can be planted with the band attached since the paper disintegrates in the soil. Bands made of light wood are best removed before planting. The trick is to plant these and the pot-grown plants without breaking the ball. Have the ball slightly moist but not wet and press the soil against the ball on two sides at the same time.

Planting from flats is more risky. Roots are interlocked, and many are broken off in handling. Unlike plants in pots and plant bands, these should be quite moist to facilitate root separation with as little damage as possible.

Plenty of water is needed in all cases especially if the weather is warm. Excessive wilting can be avoided by inserting sprays of evergreen among the plants for a few days to provide shade.

Stimulation of root activity hastens the establishment of newly set plants. Moisture, of course, is the first necessity. But avoid constant flooding of the soil in the cold days of early spring. Root activity is at its best when the soil temperature begins to rise. Early and frequent cultivation induces this and gives aeration. In summer or late spring, if the soil becomes too warm, much moisture is lost. Then a mulch (covering) of hay, straw, peat or such, will be needed where soil is exposed. Organic matter, rotted manure, peat moss or old compost, incorporated in the soil (together with super-phosphate, 5 pounds per 100 square feet) is beneficial. Starter solutions are often used with greenhouse grown plants. One half pound of a fertilizer of the formula 5-10-5 is dissolved in 8 gallons of water for a few hours. At planting leave a depression around each plant and pour in a cupful of the solution.

# BEFORE YOU DECIDE

## See LAWN-BOY

THE ONLY POWER MOWER with ONE HAND CONTROL!



The Power Lawn Mower with all the advantages

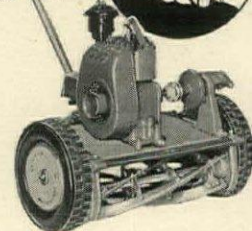

de Luxe model 953

Smooth, efficient, trouble-free, economical. Write for pamphlet "Drudgery-free Operation" and name of nearest dealer.

LAWN-BOY MANUFACTURING CO. DEPT. C  
 528 W. Highland Ave., Milwaukee 3, Wisconsin

# BUY SAVINGS BONDS

## 50 FINEST IMPORTED DUTCH DARWIN TULIPS \$4.50



Brighten up your garden next spring with the finest and largest imported Dutch DARWIN TULIPS obtainable. This choice collection of ALL TOP SIZE BULBS (4 1/2 inches in circumference) will produce the largest possible blooms in a wide range of exquisite colors including various shades of red, pink, lavender, violet, white and yellow flowers. Sold only in mixture of colors.

GUARANTEED TO BLOOM NEXT SPRING

Order today. Bulbs will be shipped by parcel post C. O. D. in time for fall planting.

50 IMPORTED DUTCH BULBS \$4.50

100 Bulbs \$8.50. Write for FREE illustrated full color literature describing many unusual varieties of fall planting bulbs.

BURGESS SEED & PLANT CO.  
 420 T. H. GALESBURG, MICHIGAN



THIS OFFER GOOD ONLY TO JULY 20th  
 ORDER NOW—PAY NEXT FALL

ALL TOP SIZE BULBS

## ALL PRUNING a PLEASURE with this NEW SHEAR



Handles moulded to fit the hand. Offset leverage provides powerful shearing action. Cutlery steel blade hardened, tempered. Cellulose acetate handles, bright colored, non-breakable. You'll enjoy using this sharp cutting, light weight shear for all pruning.



See your dealer or write us. \$2.25 postpaid.  
 The J. T. HENRY MFG. CO.  
 Est. 1860  
 HAMDEN, CONN.

# HOUSE & GARDEN'S

complete guide to Interior Decoration

Price \$7.50

HOUSE & GARDEN,  
 GREENWICH, CONN.



## Iris

Plat Prize-Winning OREGON GROWN STOCK

## PRAIRIE SUNSET—Copper gold blend.

Each \$1.50; 3 for \$3.75

## GREAT LAKES—Immense clear blue.

Each \$1.00; 3 for \$2.50

Write for Catalog illustrated in color, describing the finest varieties available

NATIONAL IRIS GARDENS  
 Beaverton, Oregon

## PICNIC STOVE and INCINERATOR

Tree stump of durable reinforced Haydite concrete with grill, charcoal pan, grate. Burns trash safely.

ONLY \$37.50  
 Freight Prepaid East of Rockies  
 For descriptive circular, write to  
 W. O. JOHNSON CO.  
 Dept. HG Omaha, Nebr.



## Mo-Go KILLS MOLES & GOPHERS

NEVER A COMPLAINT IN 14 YEARS!

Stop these turf pests dead at the first sign of a burrow. Results guaranteed, never fails. At your dealer, or send \$1.00 for can (over 300 baits) postpaid.  
 O. E. LINCK CO., INC.  
 Clifton N. J.

## Now is the ideal time to Remove Tree Stumps

Remove ugly tree stumps, old or new, roots and all, any season, without digging, chopping, blasting, pulling! Save time, money! Order Magic Stump Remover now by mail. SEND NO MONEY! Pay postman only \$1 for 4-Oz. size (for stumps up to 12 in. dia.), \$1.50 for 8-Oz. (for stumps up to 24 in. dia.), \$2.75 for 16-Oz. (for stumps up to 40 in. dia.) plus postage and C.O.D. fee. Or, SAVE Postage and C.O.D. FEE by sending cash with order. Also larger quantities at savings. Safe, proven, use anytime, anywhere. Money back if not satisfied.

H. D. CAMPBELL CO., ROCHELLE 41, N.J.

## Gardening

*Weedone and Fruitone* are the subjects of two pamphlets which describe their use in lawns and gardens. These weed and insect exterminators are to be sprayed on grass and plants. Folders give additional information. American Chemical Paint Co., Ambler, Pa.

*The Wayside Book* contains nearly 200 pages of horticultural selections, cultural notes, plant charts. Eight new roses make their debut, along with a giant-flowered Dutch gladiolus, Clarke's giant lilac and many garden varieties. 50c. Wayside Gardens, 30 Mentor Avenue, Mentor, Ohio.

*Landscape Plans*, diagrammed in color by a leading landscape architect, tells where and what to plant. "Vigoro Beauty Plans" contains a key for plant instruction, and a list of trees, shrubs, bushes best suited to landscaping. "What You Should Know About Vigoro," a pamphlet explaining this plant food, is mailed upon request. Landscape guide 10c. Swift & Co., Plant Food Division, Union Stock Yards, Chicago 9, Illinois.

## Wines

*Merito Wines* are described in "Interesting and Correct Ways to Serve Merito," which tells the history of the Merito vineyards. Sherry and port wines are pictured. Recipes for mixed drinks and for flavoring and cooking are listed. National Distillers Products Corp., HG 5, 120 Broadway, New York.

"*The Gourmet's Guide*," a Cointreau booklet, will tickle your palate. Color illustrations show epicurean delights and hovering above each delicacy is Pierrot, the symbol of Cointreau, who adds the master's touch to each recipe. The Cointreau cocktail recipe is also given, as are other cocktail favorites. Cointreau, Ltd., HG 5, Pennington, New Jersey.

## China &amp; Glass

*Crystal from Finland* is shown in a booklet featuring Karhula vases and bowls, hand blown and hand engraved by famous craftsmen. Approximately 20 designs are fashioned in clear crystal, azure and sea green. Both classic and intricate patterns are featured. Finland Ceramics & Glass Corp., HG 5, 225 Fifth Ave., New York.

"*Choosing Your Crystal Pattern*" shows nine Heisey stemware designs. The story of fine glassware is related, and the booklet cleverly presents each pattern as a symbol for a design for living. Decorating ideas included are based on pattern style. 10c. A. H. Heisey & Company, HG 5, Newark, N. J.

A "*Fine China*" Booklet looks like the outside of a china cupboard which displays three Haviland patterns upon the shelves. Table settings are shown in color and in black and white. Thirty patterns are pictured and described. 10c. Theodore Haviland & Co., HG 5, 26 West 23rd Street, New York.

*Stangl Dinnerware* is shown in a bright new booklet, "Attractive Settings for Your Table." Full-color photographs of table settings feature Yellow Tulip, Fruit Pattern and Garden Flower. The

booklet is gay with color and should provide you with many ideas for spring lunches, dinners and buffets. Send 10c to Stangl, P. O. Box 608, Trenton 4, New Jersey.

## Silver

*Alvin Sterling Silver* is displayed in a folder featuring Chased Romantique, Chapel Bells, Romantique and Chateau Rose. Each pattern is identified and pictured. List includes prices on place settings and individual items. Alvin Corp., HG 5, 333 Adelaide Ave., Providence 7, R. I.

"*Entertaining the Sterling Way*" is a "must" for most young marrieds. This book is carefully cataloged with notes regarding the service for breakfast, luncheon, tea, dinner and supper, and approaches each from a formal, informal or family view. Photographs indicate correct table settings and black-and-white diagrams show how place settings should look. Gorham sterling flatware is illustrated. 10c, 40c outside U. S. The Gorham Co., HG 5, Providence 7, Rhode Island.

*A Blue and Silver Booklet* is entitled "How to Be a Successful Hostess." Its contents range from staging for parties through the correct use of silver pieces. Since hostessing is itself a career, this booklet highlights the points by which a hostess is judged, and silver ranks high on the list. Rules for silver care and use are given. Reed & Barton patterns are displayed. 10c. Reed & Barton, HG 5, Taunton, Massachusetts.

"*Beauty Moods in Silver*" is an attractive book about Wallace silver. The text elaborates the design history of Rose Point, Stradivari, Sir Christopher, Grande Baroque and Grand Colonial—famous Wallace patterns. A chapter explains the three-dimensional beauty for which Wallace is famous. 25c. Wallace Silversmiths, HG 5, Wallingford, Connecticut.

*Golden-Hued Dirilyte* is the subject of one booklet. Dirilyte is an alloy, the color of polished gold. It is hard, highly resistant to scratching. In "How to Set A Beautiful Table," Dirilyte tableware is shown in full color. Two flatware patterns, "Empress" and "Regal," are used in table settings which should give you many ideas. The ware is versatile, looks equally well in formal or informal settings. 15c. Dirilyte Company of America, HG 5, Kokomo, Indiana.

## Decorating

"*The Nottingham Group*" comprises six desks, styled to be personal. Photographs illustrate each and notes tell

# WRITE FOR THESE BOOKLETS



of special features. Construction includes fine leather finishing and tooling, hardware of the correct period design and dust-proof panels, among other fine features. Each desk is a masterly example of planned design. Charles R. Sligh Co., 1661 Monroe, Grand Rapids, Michigan.

*Burlington House Fabrics* are described in "All Through the House." A chapter simply titled "The Decorating Question" contains a wealth of advice, and sketches elaborate suggestions throughout the book. Mood rooms are pictured in full color so enchanting you'll be inspired to plan your own. Shopping hints and decorating-sewing designs are given. 10c. Burlington Mills Corp. of New York, Decorative Fabrics Division, 271 Church St., HG 5, New York 13, New York.

"*How to Curtain Your Windows*" is an excellent guide to window décor. Written by Harriet Stillman, decorating consultant, the book covers such points as curtain styles, how to measure for curtains, how to hang and drape them. Rods and fixtures are illustrated and explained, styles and fabrics of Vogue curtains are given. 10c to Harriet Stillman, Robertson Factories, Inc., G-5, 321 Fifth Avenue, New York, N. Y.

"*What Is Modern?*" is a very new, very complete observation on the evolution of modern furniture. Dunbar modern furniture is shown in relief and in attractive room settings. Interchangeableness, design and construction are highlighted, and there are pages and pages of furniture groupings and rooms. Accent pieces are shown, and of special interest is Dunbar's little box pictures of reproductions, lamps, wall-papers and dinnerware, which blend with "Dunbar For Modern." 25c. Dunbar Furniture Mfg. Co., HG 5, Berne, Indiana.

"*Glass Furniture*" is the subject of the Turchin booklet. Glass tables are specifically illustrated—among them square, circular and oblong coffee table tops, and an end table and dining table. Glass is Seafoam, Carrara and polished plate. These pieces are shown in small groupings. H. H. Turchin, 41 E. 42nd St., HG 5, New York, New York.

"*Precedent*" Furniture by Drexel is contained in an impressive white portfolio. Vivid, full-color pages of 25 different room settings will give you an accurate picture of this new modern furniture. You'll like the Drexel headlines—"It's News Because It's So . . ."—and the furniture is appropriate for any type of home throughout the country. 25c. Drexel Furniture Co., HG 5, Drexel, North Carolina.

## Heating &amp; Insulation

*Heating & Plumbing Equipment* is featured in American-Standard's booklet. Hand-fired and automatic heaters are pictured and described. Air conditioners are shown, as are color pictures of plumbing devices, plus varied views of bathroom arrangements. American Radiator & Standard Sanitary Corp., G85, P. O. Box 1226, Pittsburgh.

"*How to Live in June All Winter*" describes Trane convector-radiators which operate with any steam or hot water heat system. Attractive rooms are shown in full-color and views display radiators—semi-recessed or free-standing—which form part of the décor. Construction features are highlighted. The Trane Co., HG 5, La Crosse, Wis.

## Miscellaneous

*Combination Windows* are all-metal, and include summer screens and winter sash in one permanent unit. Inserts are removable only from the inside, and there is a ventilation control which eliminates cold zones, rain and drafts. F. C. Russell Co., HG 5, Cleveland, Ohio.

*Woven Wood Fences* provide beauty, durability, protection and privacy. An attractive little folder explains Dubois fencing and illustrates its use. Made of Cypress and Red Cedar, the fences are suited to all climates, are sturdy and can be set anywhere desired. The three styles—close woven, cleft and open cleft—come in five different heights. Dubois Fence & Garden Co., Inc., Ridgefield, N. J.

"*The Magic of Ultraviolet*" explains the term, its uses. The Hanovia ultraviolet lamps are described and illustrated, as are the special features. Questions regarding ultraviolet baths are answered. Hanovia Chemical & Mfg. Co., HG 5, Newark, N. J.

*Residence Elevators* are pictured in a descriptive booklet. The "Elevette" is a vertical lift for stairwell or corner of room, comes with or without an enclosure. The Inclinator is an electrically operated "Stair-Lift" which folds against the wall when not in use. Inclinator Co. of America, 2208 Paxton Blvd., Harrisburg, Penna.

*Hobby Books* are many and varied. A catalog lists over 200 of them and items of special interest to hobbyists and craftsmen. Illustrations and descriptive copy accompany the listing, and the subjects are divided into easy-to-find departments. Hobby Book Mart, HG 485, 120 Greenwich St., New York 7.

"*Be It Ever So Humble*" describes the Pyrene fire extinguisher. This booklet lists safety rules, fire drills and first-aid treatment for the home. Fire hazards are listed and do's and don't's give you ample warning. The Pyrene home fire extinguisher is pictured. It ejects a vaporizing liquid 25 to 30 feet and may be operated from any angle. Pyrene Mfg. Co., HG 5, 573 Belmont Ave., Newark 8, New Jersey.

*An Anchor Post Folder* illustrates two fences and their uses. Single and double gates match fence style. Anchor Post Fence Division, Anchor Post Products, Inc., HG 5, 6550 Eastern Ave., Baltimore 24, Maryland.

THE BEST IN RADIO IS BETTER WITH THE *Brilliant*

# Bendix Radio



\*Bendix Radio, first choice of the airlines, protects you when you buy as when you fly with matchless Aviation Quality.



Hildegard, the greatest female entertainer-personality of her time—a radio headliner whose brilliant performance is yours to perfection with a Bendix—the real voice of radio.

To know truly fine radio-phonograph performance, see and hear this beautifully styled, meticulously engineered instrument, with exclusive Bendix Hush-O-Matic, Ratio-Detector FM, Swing-A-Door, and Aviation Quality\*. Model 1524 is sold by better dealers everywhere.

© 1948 BENDIX AVIATION CORPORATION

BENDIX RADIO  
BENDIX RADIO DIVISION OF  
Baltimore 4, Maryland



## TURNTABLE

This list of recent recordings will help you to enjoy your favorite music at home

**Menotti: The Telephone; The Medium.** The two operas which created such a stir last season have been recorded in their entirety with the original casts. They are still impressive. Columbia Set M-MM-726; \$14.70.

**Dorothy Kirsten and Robert Merrill.** These two singers of the Metropolitan's roster sing "Why Do I Love You" and "I'll See You Again," and do it without making them sound like opera. RCA Victor Record 10-1398; \$1.

**Stravinsky: L'Histoire du Soldat and Octet for Wind Instruments.** Leonard Bernstein adroitly leads the Boston Symphony through two of Mr. Stravinsky's more quixotic pieces. RCA Victor Album DM-1197; \$6.

**Nellie Lutcher.** With a voice like greased sandpaper and a tough, brittle piano style, she romps through a so-so selection of songs like a puppy in a butterfly cage, but much more devastatingly. Capitol Album CC-70; \$3.

**Mendelssohn: Violin Concerto in E Minor.** Mischa Elman, abetted by Désiré Defauw and the Chicago Symphony, treats this lovely sentimental concerto to his most luscious tone. RCA Victor Album DM-1196; \$5.

**Jo Stafford.** Swooping from note to note in her sultry, yet good-natured way, Miss Stafford sings "It Was Written in the Stars" and "It's Monday Everyday" with Paul Weston and his orchestra. Capitol Record 15040; 75c.

**Ravel: Piano Concerto for the Left Hand.** Robert Casadesu and the Philadelphia Orchestra under the baton of Eugene Ormandy, capture the haunting beauty of this tour-de-force. Columbia Album MX-288; \$3.35.

**Billy Butterfield.** He can make his trumpet sound almost human, and with his orchestra he plays "I Can't Get Started" and "Flip-flop," the latter a clever, engaging bit of musical tomfoolery. Capitol Record 15047; 75c.

**Brahms: Quintet in B Minor for Clarinet and Strings.** A work of clear and joyful beauty is expertly performed by the Stuyvesant String Quartet and Alfred Gallodoro. International Album IM-ALB-303; \$4.16.

**Tommy Dorsey.** Suave and polished as usual, Mr. Dorsey and his orchestra play "Sentimental Rhapsody" and "You Can't Make Money Dreaming." Audrey Young sings the former piece. RCA Victor Record 20-2665; 75c.

**Smetana: Trio in G Minor.** Rudolf Firkusny, piano, Louis Kaufman, violin and Willem Van den Burg, violoncello, have combined to cope with an intense and tempestuous trio. They succeed. Vox Album 628; \$3.96.

**You, and the Night, and the Music.** Tony Martin, with his smooth, romantic voice, caresses eight songs, each with the word "night" in the title. Among them is "Night and Day." RCA Victor Album P-203; \$4.

**Ravel: Bolero.** The composer, with the Lamoureux Orchestra, conducted this uncut version of his most popular composition shortly before his death. He plays it slowly; it's more hypnotic that way. Vox Album 167; \$2.91.

**Beryl by Candlelight.** Blessed by nature with an undistinguished voice, Beryl Davis manages nevertheless to sound pleasant singing what are described as "lovely, languorous songs." RCA Victor Album P-201; \$4.

**Brahms: Sonata No. 3 in D Minor.** The last of Brahms' three sonatas for violin and piano is rich in feeling, introspective, yet exuberant. Isaac Stern, violin, and Alexander Zakin do justice. Columbia Album M-MM-730; \$4.60.

**Down Memory Lane with Vaughn Monroe.** Eight songs, all about remembering, all sentimental, all sad, are rendered by Mr. Monroe in a manner remarkable for the monotony of its beat. RCA Victor Album P-202; \$4.

**Bach: Organ Music.** E. Power Briggs, at the organ in St. Paul's Chapel, Columbia University, plays the great "G Minor Fantasia and Fugue" and "Toccatina in F Major" among others. Columbia Album M-MM-728; \$7.10.

**Love Notes from Andy Russell.** These are exactly what you'd expect. You've heard them all before; whether you want to hear them again depends on your reaction to Andy's plaintive style. Capitol Album CD-68; \$3.75.

## BROWNHAM breakfront

Included in the Brownham group is this stately breakfront, distinguished for fine proportions, magnificent detail, and the exclusive "finish in depth" for which Union-National mahogany furniture is famous. At better furniture and department stores.

Dept. G.

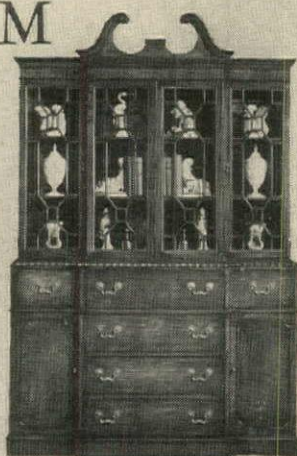

UNION-NATIONAL, INC. • JAMESTOWN, N. Y.

## Freed-Eisemann

ONE OF THE WORLD'S GREAT RADIO-PHONOGRAPHS



Today's outstanding value among great radio-phonographs. Priced hundreds of dollars below comparable instruments. High-fidelity, Armstrong FM, intermixer record changer. \$575 to \$725. For catalog, write Freed Radio Corp., 202 Hudson St., N.Y.C. 13

The MODERN

Prices do not include Federal excise tax.



"On the **Quality Testing** I always buy **Fieldcrest**"



### A Dream come True in Bedspread Beauty

Fairfield is its name—yours to own and cherish—embroidered triumph of Fieldcrest looms. Designed with the care and charm of a bedspread twice its price . . . made extra-full for floor-touching folds . . . graced with an air of a Southern yesteryear. The pre-shrunk fabric is Fieldtex—woven with a deep, lasting crinkle.

See this and other Fieldcrest Embroidered Bedspreads now, at better stores.

FIELDCREST MILLS  
Division of Marshall Field & Company, Inc.  
88 Worth Street, New York 13



Fieldcrest products are quality tested at many points during manufacture to give you extra luxury, extra wear.



Blankets



Towels



Sheets



Thermostatic Blankets



Jacquard Bedspreads



Lace Tablecloths



Curtains of Lace and Nylon

# for the Hostess of Tomorrow

Heart-warming . . . the promise of its name—"beauty ever new." Carved in ageless sterling, the fleeting beauty of a rose rises from a swiftly sweeping shaft . . . flares into deep-carved roses at the top. See Damask Rose, Heiress, Virginian at your jeweler's—solid silver tailored for grace and balance in your hand. Place Settings offer the easy way to a complete service.

## Heirloom\* Sterling



Damask Rose\*  
ILLUSTRATED

FROM GENERATION TO GENERATION\*

Photo by  
Anton Bruehl

\*Trade-mark  
Copyright 1948  
Oneida Ltd.