

housing

DIRECTORY
OF PRODUCTS

AND

MANUFACTURERS

ISSUE



THIS HOOD FOR THAT PRICE?

NuTone...you've got to be kidding!

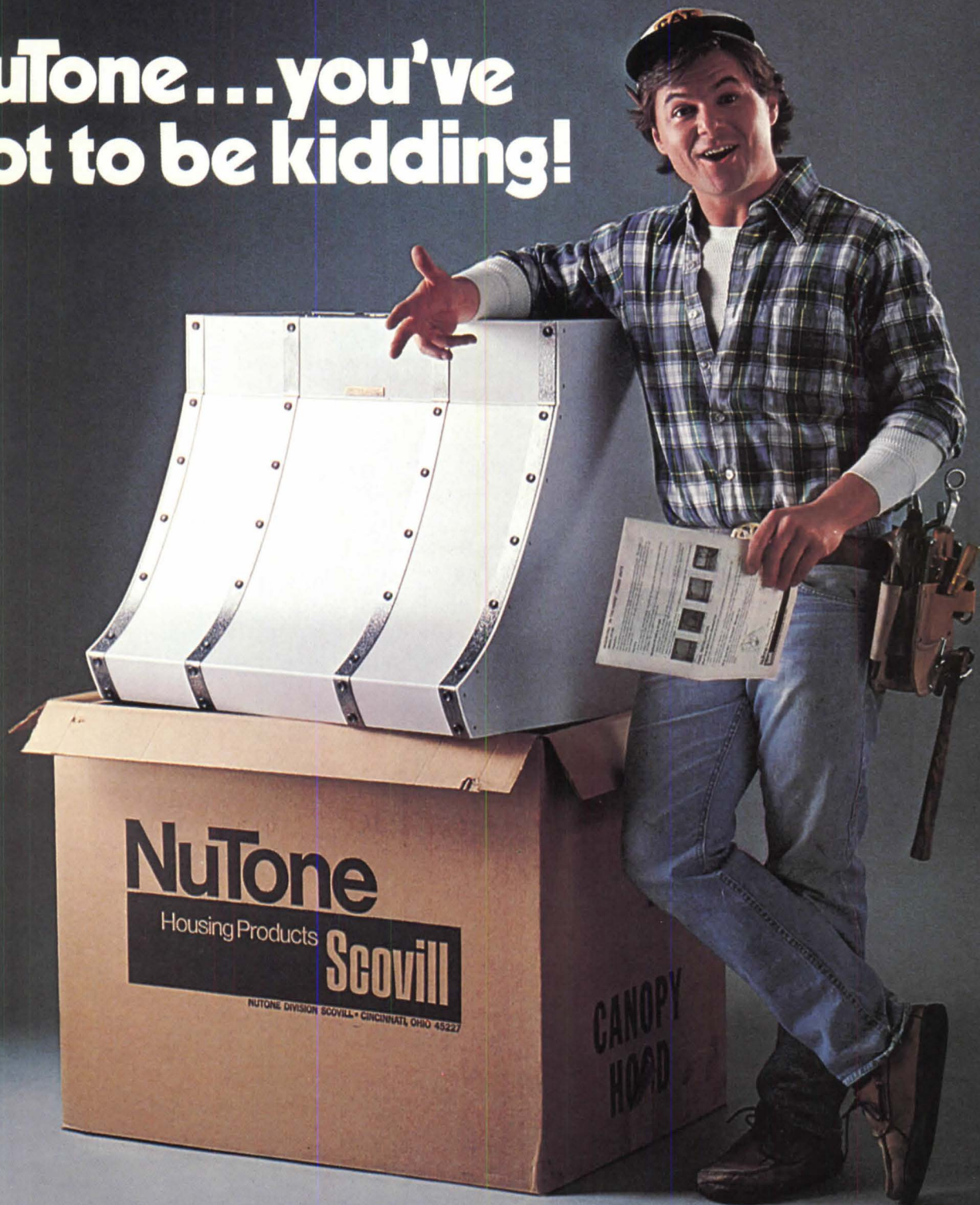

No Kidding! Now, with our new, low-priced hood/fan, it's easy to afford top-of-the-line Heritage styling. Beautiful custom-design, "fingerprint-proof" finish and hand-crafted construction make it first choice for builders *and* home buyers. And, since overhead cabinets are eliminated, you'll enjoy even greater savings.

Talk to your NuTone Distributor now. Ask about his exciting Heritage prices. For his name, **DIAL FREE 800/543-8687*** or write for more information.

NuTone

Scovill

Dept. HH-7, P.O. Box 1580
Cincinnati, Ohio 45201

EDITOR

John F. Goldsmith

MANAGING EDITOR

Edwin W. Rochon

ASSOCIATE EDITORSThomas H. Allen
Joel G. Cahn
Natalie Gerardi
Barbara Behrens Gers
Bill Mulligan
June R. Vollman**DIRECTORY EDITOR**

Jenny Kahn

DIRECTORY COORDINATOR

Eloise P. Wexler

PRODUCTION EDITOR

Mary Sarlo Cruz

ART STAFFJoseph Davis, *director*
Sachiko Inagaki, *assistant*
Jan V. White, *consultant*
J. Dyck Fledderus, *illustration***EDITORIAL ASSISTANTS**Stephen Levin
Constance S. Russell**SPECIAL PROJECTS EDITOR**

Elise Platt

BOARD OF CONTRIBUTORSKenneth D. Campbell
Carole Eichen
Alfred Gobar
John H. Ingersoll
Edward N. Kelley
Robert Mylod
Lenard L. Wolfe**CONSULTING ECONOMISTS**George A. Christie
Eric B. Herr**MCGRAW-HILL WORLD NEWS**Ralph Schulz, *director*
17 domestic and
international news bureaus**ADVERTISING SALES MANAGER**

Stephen D. Blacker

BUSINESS MANAGER

Vito De Stefano

MARKETING SERVICES MANAGER

Henry G. Hardwick

CIRCULATION DIRECTOR

Joseph D. Holbrook

ASSISTANT CIRCULATION MANAGER

Robert W. De Angelis

PUBLISHER

Maxwell C. Huntoon Jr.



Officers of McGraw-Hill Publications Company: Gordon L. Jones, president. Group vice presidents: Gene W. Simpson, James E. Boddorf. Senior vice president: Ralph R. Schulz, editorial. Vice presidents: James E. Hackett, controller; Thomas H. King, manufacturing; John W. Patten, sales; Edward E. Schirmer, international.

Officers of the Corporation: Harold W. McGraw Jr., chairman of the board, president and chief executive officer; Robert N. Landes, senior vice president and secretary; Ralph J. Webb, treasurer.

This issue of Housing is published in national and separate editions.



A milestone for housing

For the first time in our 27-year history—first as HOUSE & HOME and now as HOUSING—we are publishing a directory in addition to our other 12 issues. And as a result, for the first time the housing industry has a comprehensive source of the manufacturers who serve the industry and of the products they manufacture.

There is an obvious need for such a directory. Over the past decade, while the average number of housing units built each year has not risen appreciably, there has been a marked rise in both the quantity and complexity of products that go into those units.

Part of this rise is due to the demands of an increasingly affluent market, part to the growing need for energy efficiency, and part to just plain technological progress. But whatever the cause, the result is that it is very difficult for the builder, the architect and the property manager to know what's on the market and who makes it.

The vital statistics of this issue prove the point. We list nearly 1,700 manufacturers in more than 800 product categories and subcategories; 117 home manufacturers; and 85 trade and professional associations.

We'll be updating the directory each year, adding and deleting as the occasion demands. Meanwhile, because our purpose is to help you run your business, we'll be interested in any suggestions you may have toward making the directory even more useful. —M.C.H. Jr.

ACORN ENGINEERS ENERGY-SAVING SOLUTIONS



Series 2500 Acorn sliding windows feature a full thermal break, insulated glass for energy-savings and a rugged secure lock for extra safety.

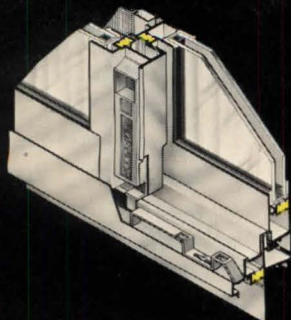

Energy saving Acorn windows for example. Acorn can offer you a full line of double and triple glazed energy saving windows with Acorn's unique A-Therm Thermal Barrier.[®] They seal in warm air in winter and air conditioned air in summer. And that's not all. They cut air infiltration, condensation, and even noise. That kind of insulation means savings on energy costs all year long.

Acorn thermalized aluminum windows give you the warmth of wood, and then some, and won't rot like wood or get brittle like vinyl in winter. They're enamel finished and built to last. And we make them in a variety of sizes for practically any building need. Sound good? There's more.

Acorn windows are available from a wide distribution network. Over 300 outlets in 44 states for fast, easy, on-time delivery. That means no waiting or worrying and no costly building delays.

For more information write Acorn at 12620 Westwood, Detroit, Michigan 48223. We've got an energy saving solution for you.



Acorn series 3500 single-hung windows feature the unique A-Therm Thermal Barrier and insulated glass for the ultimate in energy efficiency.

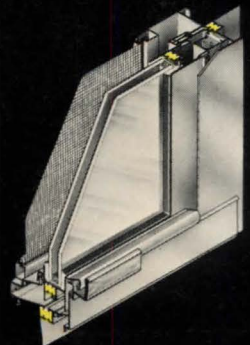

**ENGINEERING FOR
TOMORROW'S ENERGY COSTS
IN TODAY'S BUILDINGS.**



ACORN BUILDING COMPONENTS, INC.

ALASKA

Superior Millwork
Anchorage, AK 99507

ALABAMA

E.E. Bentley Insulation Co.
Dothan, AL 36301
Daviston Insulation Co.
Bessemer, AL 35020

COLORADO

Colorado Building Specialties
Denver, CO 80239
Colorado Building Specialties
Fort Collins, CO 80521
Colorado Building Specialties
Grand Junction, CO 81501

CONNECTICUT

New England Building Products
Danbury, Connecticut 06810
Weathermaster Industries, Inc.
East Hartford, CT 06108
Stamford Insulation Co.
Bridgeport, CT 06602
Stamford Insulation Company
Stamford, CT 06907

DELAWARE

Delmarva Aluminum Company
Delmar, DE 19940
Wade Insulation Co.
Dover, DE 19901

FLORIDA

Energy Control Systems
Jacksonville, FL 32205
Acorn of Florida
West Palm Beach, FL 33407
Vannerson Insulation Company
Milton, FL 32570

GEORGIA

Acorn of Macon
Macon, GA 31201
Atlanta Insulators
Atlanta, GA 30340
Davis Insulation Co.
Augusta, GA 30934

IDAHO

Bennett's Paint & Glass
Twin Falls, ID 83301
Bennett's Paint & Glass
Pocatello, ID 83201
Bennett's Paint & Glass
Idaho Falls, ID 83401
E.R. Young Company
Meridian, ID 83642

ILLINOIS

Acorn of Illinois, Inc.
Addison, IL 61801
Arrow Glass Company
Urbana, IL 61801
B.H.M. Building Material
Springfield, IL 62705
Contractors Supply Co.
Mt. Vernon, IL 62864
G.P. Components, Inc.
Springfield, IL 62702
Security Lumber Supply Co.
Bradley, IL 60915
SSK Sales Company
Peoria, IL 61614

INDIANA

Benthall Brothers
Evansville, IN 47710
Kenworthy Glass & Tile
Lafayette, IN 47909
Leo Distributors
Fort Wayne, IN 46825
Reserve Supply Corporation
Griffith, IN 46319

IOWA

Allied Glass Products, Inc.
Cedar Rapids, IA 52406
Cope Distributing, Inc.
Des Moines, IA 50310
Dubuque Glass Company
Dubuque, IA 52001
Hawkeye Glass
Marshalltown, IA 50158
Overhead Door Company
Fort Dodge, IA 50501

KANSAS

Harding Glass Industries
Topeka, KS 66611
Myers-Roberts Insulation, Inc.
Wichita, KS 67216

KENTUCKY

Happy The Glassman
Lexington, KY 40505

MAINE

Soule Glass & Glazing
Portland, ME 04240
Soule Industries
Bangor, ME 04401

Soule Industries
Lewiston, ME 04240

MARYLAND

Barnas-Smith Building Products
Waldorf, MD 20601
Continental Aluminum Company
Baltimore, MD 21227

MASSACHUSETTS

Lawrence Plate Glass Company
Lawrence, MA 01842

MICHIGAN

Acorn Distributing Company
Detroit, MI 48223
Antcliff Aluminum Products
Burton, MI 48529
Aluminum Supply
Jackson, MI 49201
Building Supply-Howell
Howell, MI 48843
Building Supply of Jackson
Jackson, MI 49201
Burton Aluminum Products Co.
Grand Rapids, MI 49508
Delta Building Supply
Port Huron, MI 48060
Fingerle Lumber Company
Ann Arbor, MI 48106
C.F. Gibbs Lumber Company
Mt. Clemens, MI 48043
Hall Lumber Company
Coldwater, MI 49036
Johnson Howard Lumber Co.
Kalamazoo, MI 49006
Lansing Aluminum Supply
Lansing, MI 48917
Mac Distributing Company
Saginaw, MI 48602
Midwest Building Distributors
St. Louis, MI 48880
Quality Wood Moulding
Battle Creek, MI 49016
Roary Corporation
Lansing, MI 48910
Roberts Window Company
Muskegon, MI 49444
Shoreline Aluminum
Port Huron, MI 48060

MINNESOTA

Acorn of Minnesota
Bloomington, MN 55420
Hayfield Window Company
Hayfield, MN 55940
E.R. Young Industries
Billings, MT 59102
Bennett's Paint & Glass
Bozeman, MT 59715

MONTANA

E.R. Young Industries
Billings, MT 59102
Bennett's Paint & Glass
Bozeman, MT 59715

MISSOURI

Allied Glass Company
St. Joseph, MO 64501
Brown Window Company
Doniphan, MO 63935
Builders & Contractors
Distributing, Inc.
Earth City, MO 63045
Hill-Behan Lumber Company
St. Louis, MO 63166
Kindall Glass Company
Springfield, MO 65802

NEBRASKA

Pella Products of Lincoln
Lincoln, NB 68504

NEVADA

Nevada Cabinet & Millwork
Sparks, NV 89431

NEW JERSEY

Hasco Industries, Inc.
West Orange, NJ 07052
Howard Lumber & Millwork
Rummedede, NJ 08078
Mitchell Hardware Company
Sewell, NJ 08080
Tri-Fit Frame & Door Company
Palmyra, NJ 08065

NEW MEXICO

McGill-Stephens, Inc.
Albuquerque, NM 86108

NEW YORK

Appliance Associates
Buffalo, NY 14202
Building Products, Inc.
Rochester, NY 14605
Collins Lumber
Troy, NY 12180
East Main Products, Inc.
Rochester, NY 14607

YOUR NEARBY ACORN DISTRIBUTOR HAS AN ENERGY SAVING SOLUTION FOR YOU.

Equitable Lumber Company
Brentwood, NY 11717

ENAP, Inc.
Newburgh, NY 12550

Hasco Industries, Inc.
Manhattan, NY 10076

Parkway Windows, Inc.
College Point, NY 11356

Stamford Insulation Co.
Brewster, NY 10509

Stamford Insulation Co.
White Plains, NY 10602

Sullivan County Glass Company
Monticello, NY 12701

NORTH CAROLINA

Davis & Wingard Associates
Charlotte, NC 28203

Delph-Context
Raleigh, North Carolina 27607

NORTH DAKOTA

Dakota Plate Glass Company
Fargo, ND 58102

OHIO

APCO Industries, Inc.
Columbus, OH 43215

Bennett Lumber Company
Medina, OH 44256

Israel Builders Supply Inc.
Dayton, OH 45401

Home Window
Fostoria, OH 44830

Builders World, Inc.
Cleveland, OH 44128

Lima Lumber Company
Lima, OH 45805

Norwood Sash & Door
Norwood, OH 45212

Openings, Inc.
Canton, OH 44711

Paramount Distributors
Perrysburg, OH 43551

Wissman Door Sales, Inc.
Russia, OH 45363

OREGON

Dallas Glass & Supply
Dallas, OR 97338

Pacific Stone & Supply
Medford, OR 97501

PENNSYLVANIA

Alsie Supply Company
Johnstown, PA 15902

Alsie Supply Company
Pittsburgh, PA 15233

Anthracite Plate Glass
Scranton, PA 18501

Belle Vernon Door Sales
Belle Vernon, PA 15012

David Building Products Co.
Pittsburgh, PA 15236

E.G. & Sons Building Supply
Collegeville, PA 19426

Gill Aluminum Building Products
Cornwell Heights, PA 19020

Holloway Supply Co.
Pittsburgh, PA 15219

N.E. Henderson Company
Southampton, PA 18966

Pennsylvania Aluminum Co.
Pittsburgh, PA 15201

Sexton Supply Company
Erie, PA 16505

Win-Kit Incorporated
Reinholds, PA 17569

RHODE ISLAND

Ford Products Co.
Pawtucket, RI 02862

SOUTH CAROLINA

Delph-Context
Greenville, SC 29606

Delph-Context
Columbia, SC 29260

SOUTH DAKOTA

H.S. Price Company
Sioux Falls, SD 57105

TENNESSEE

Keller Glass
Johnson City, TN 37601
Sewanee Supply Company
Chattanooga, TN 37408

TEXAS

Gasco Building Supplies
Houston, TX 77035

McGill-Stephens, Inc.
El Paso, TX 79902

UTAH

Acorn Building Comp./
West, Inc.
Clearfield, UT 84016

Bennett's Paint & Glass
Logan, UT 84321

Bennett's Paint & Glass
Ogden, UT 84403

Bennett's Paint & Glass
Provo, UT 84601

Bennett's Paint & Glass
Salt Lake City, UT 84104

VERMONT

New England Building
Components
Winooski, VT 05404

VIRGINIA

A.A.A. Thermal Windows & Doors
Fairfax, VA 22030

Commercial Construction
Specialties
Ashland, VA 23005

Custom Craft Homes, Inc.
Roanoke, VA 24028

Seaboard Building Supply Co.
Virginia Beach, VA 23452

Colonial Insulators
Norfolk, VA 23501

Potomac Insulation Company
Alexandria, VA 22310

WASHINGTON

Bel-Window Co-Belknap
Kent, WA 98031

Dodson Paint & Glass
Colville, WA 99114

Energy Savings Products
of Washington
Tacoma, WA 98444

House of Aluminum & Glass
Spokane, WA 99211

United Glass
Yakima, WA 98907

Welch Northwest, Inc.
Lacey, WA 98503

WISCONSIN

Bay Lakes Manufacturing
Green Bay, WI 54303

Beaver Builders Supply, Inc.
Galesville, WI 54603

Central Wisconsin Wholesale
Stephens Point, WI 54481

Klein-Dickert-Oshkosh
Oshkosh, WI 54901

Klein-Dickert-Mil, Inc.
Brookfield, WI 53005

Klein-Dickert Company, Inc.
Madison, WI 53701

A.L. Wagner
Haven, WI 53030

WYOMING

Better Building Costs
Gillette, WY 82716

Bennett's Paint & Glass
Lock Springs, WY 82901

Diamond International
Gillette, WY 82716

Diamond International
Sheridan, Wyoming 82801



Acorn Building Components, Inc.
12620 Westwood, Detroit, Michigan 48223.
(313) 272-5700

Hit and Miss. Or Ssssteam.



Until now, dishwashers could be hit and miss. Hit the front of a dish, miss the back. Now there's the Steam Machine™ from Waste King.

Waste King introduces the first dishwasher ever with a steam cycle. Because steam goes places water can't. It moistens and loosens most dried-on food. And that makes our wash cycle work even better.

And our wash cycle has always been super. With a special wash arm for each basket.

And now we've got something even more special. Waste King introduces the Electronic Delay Start.™*

Now you can wash your dishes while you're asleep. Or at work.

*available on #SS-989



Or when electrical demands are low. You can pick the hour your dishwasher starts just by pushing a button.



Come see the Steam Machine with the Electronic Delay Start today.

It's quiet (Hush® Coat surrounds it). It's durable (stainless steel inside it). It's wonderful (the strongest warranty in the business covers it).

THE STEAM MACHINE™

The greatest invention since the dishwasher.

For information contact your distributor or write:

Thermador / Waste King

5119 District Boulevard, Los Angeles, CA 90040, Dept # S



Circle 4 on reader service card

housing

MARKETING	22	It can make sense to sell single-family attached as townhouses
ZONING	18	Overcoming a series of zoning hurdles to capitalize on a prime site
DIRECTORY OF PRODUCTS AND MANUFACTURERS		
GUIDE TO A GUIDE	37	How to use this directory
MANUFACTURERS	38	Section 1: An alphabetical listing of housing product makers and their addresses
PRODUCT INDEX	63	A listing of the product categories included in this directory
PRODUCT MANUFACTURERS	64	Section 2: A listing of who makes which products
HOME MANUFACTURERS	159	Section 3: A listing of manufacturers of modular/sectional, panelized/prefabricated and precut housing
ASSOCIATIONS	161	Section 4: A listing of trade and professional associations
DEPARTMENTS	1	Publisher's page
	8	The merchandising scene: Models <i>can</i> look grand long after opening day
	31	Literature
	157	Advertisers index
	163	Reader service cards
COVER		Photo: Kira Kilmer

Housing (USPS 448-470) published monthly with an additional issue in August by McGraw-Hill Inc. Subscription rates U.S. and possessions: for individuals within circulation specifications, \$16 per year; for others, \$30 per year. In Canada and Mexico: for individuals within circulation specifications, \$18 per year; for others, \$32 per year. All other countries, \$48 per year. Single copies \$3.00. The publisher reserves the right to accept or reject any subscription. Allow four to twelve weeks for shipment. The publisher agrees to refund that part of subscription price applying to unfilled part of subscription if service is unsatisfactory. Executive, editorial, circulation and advertising offices: McGraw-Hill, 1221 Ave. of the Americas, New York, N.Y. 10020. Controlled Circulation Postage Paid at Strasburg, VA. Title® in U.S. patent office. Copyright© 1979 by McGraw-Hill Inc. All Rights Reserved. Where necessary, permission is granted by the copyright owner for libraries and others registered with the Copyright Clearance Center (CCC) to photocopy any article herein for the base fee of \$1.00 per copy of the article plus 50 cents per page. Payment should be sent directly to the CCC. Copying done for other than personal or internal reference use without the express permission of McGraw-Hill is prohibited. Requests for special permission or bulk orders should be addressed to the publisher. ISSN 0161-0619/79\$1.00+.50. Postmaster: send form 3579 to Fulfillment Manager, Housing, P.O. Box 430, Hightstown, N.J. 08520.

Kenmore.

Making America feel at home.

Our name helps you sell.

Sears Kenmore appliances have been helping Americans feel at home for generations. Your customers know and trust our name and our reputation for quality, reliability and value.

Sears Contract Sales gives you the full line of Kenmore brand and Sears appliances in your choice of styles, colors, features and prices.

One-Call Service.

One call puts you in touch with one

of the largest service networks of its kind in the industry.

Sears maintains a fleet of over 15,000 vehicles to rush help when and where it's needed. Plus over 20,000 service personnel, from coast to coast, for regular maintenance and emergency repairs.

The Sears Selection.

Sears Contract Sales has practically everything you need for your commercial, residential and industrial appliance needs. One single source that gives you the products, performance, brand awareness and customer loyalty that can really make a difference.

It's no wonder America feels at home with Sears. And Kenmore.

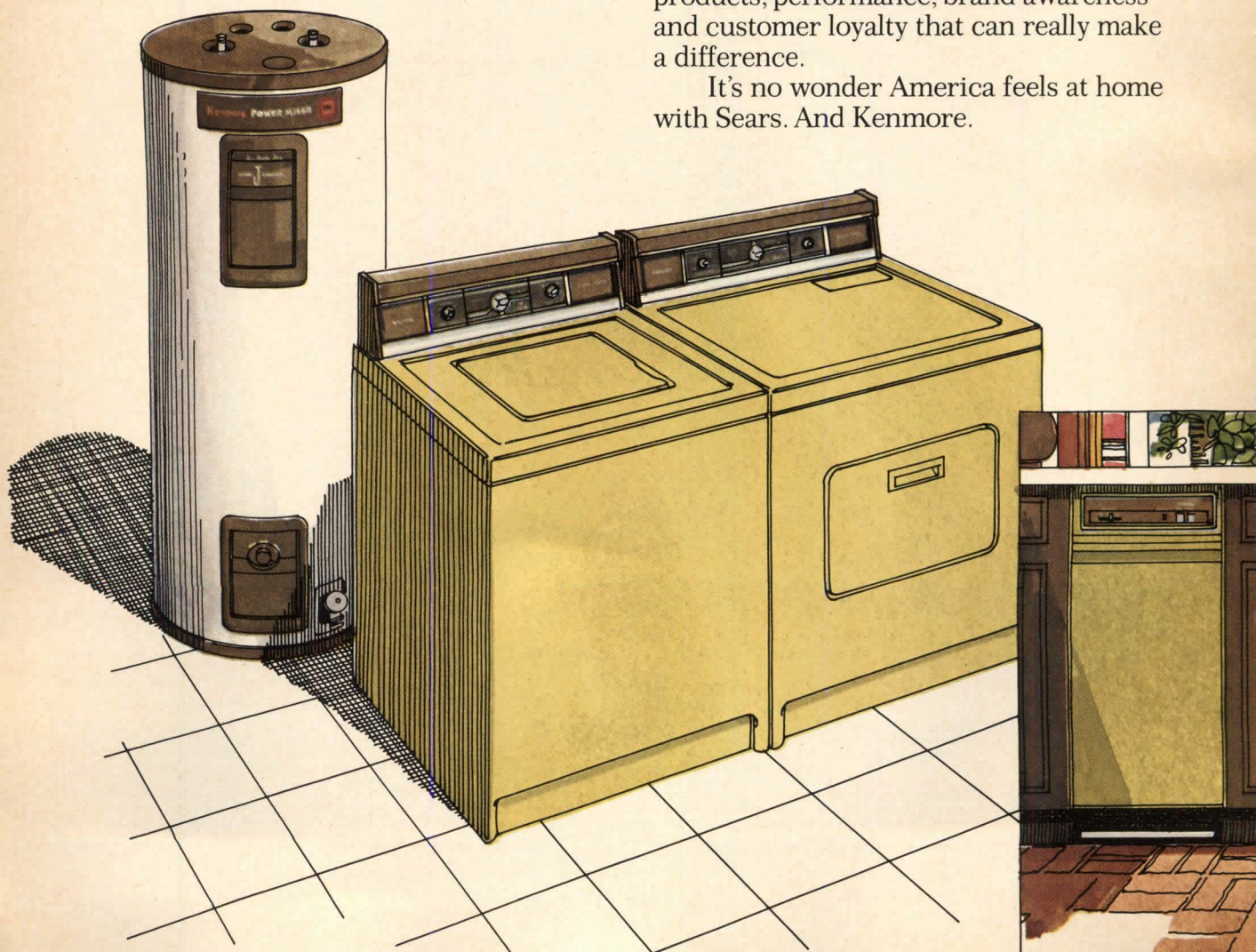

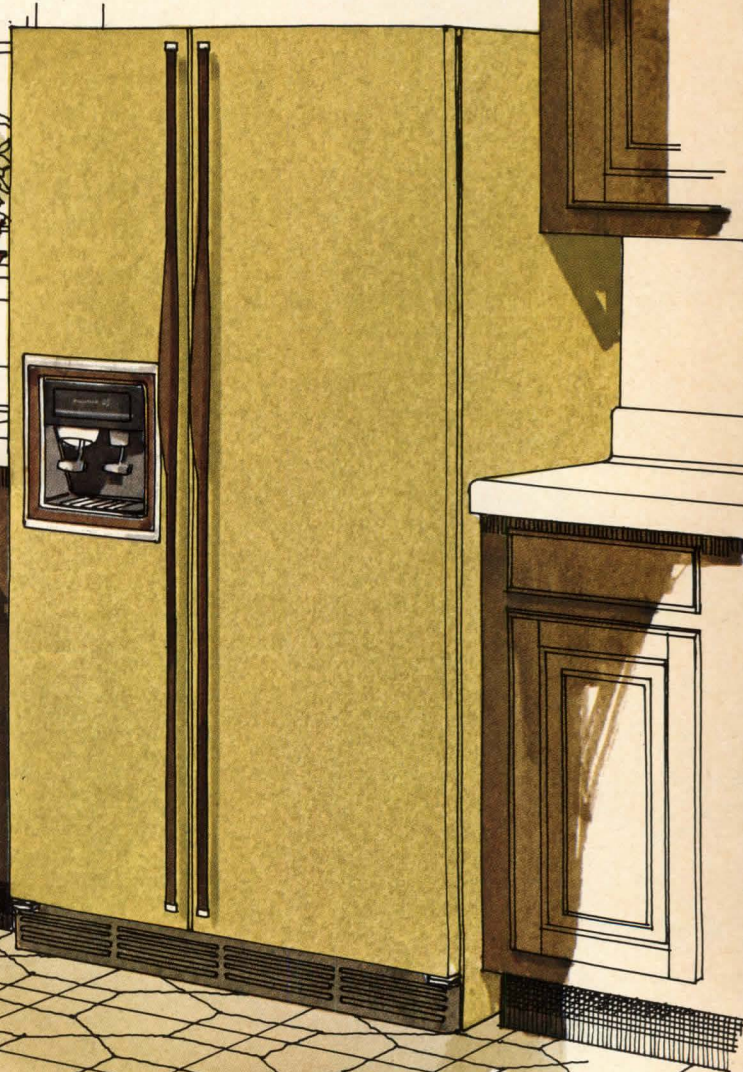
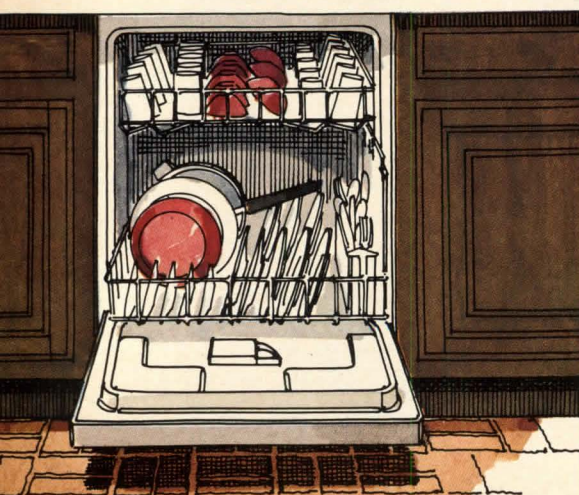
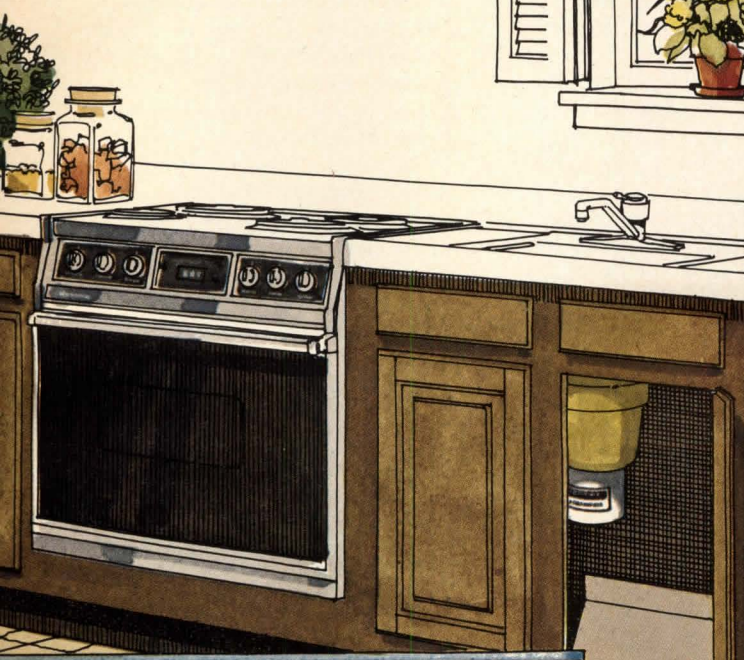
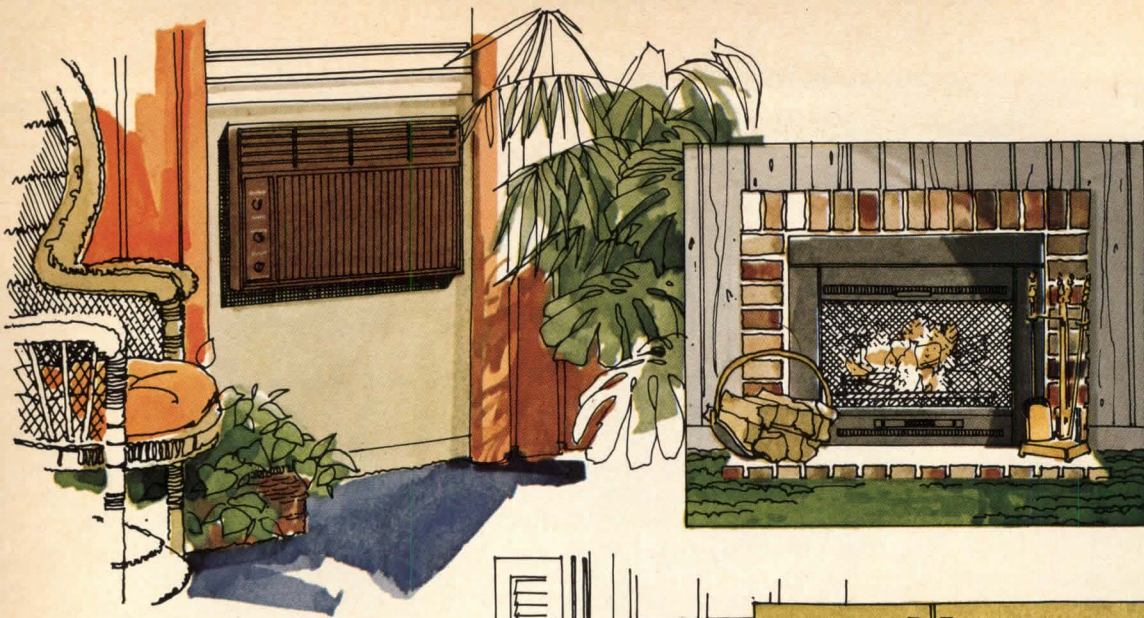

Kenmore. Solid as

Sears

© Sears, Roebuck and Co., 1979
CONTRACT SALES

Circle 7 on reader service card.



CAROLE EICHEN
Carole Eichen Interiors
Fullerton, Calif.

Models can look grand long after opening day

The secret: regular room-by-room inspection tours.

But—and this is a very important “but”—you have to take a checklist with you while touring. No one’s memory or eyesight is sharp enough to keep track of all the model-maintenance details. And everything from plants to wallpaper must be spic-and-span and placed just as the decorator intended. Otherwise you’ll lose that opening-day freshness.

What’s more, once you’ve got a checklist formalized, you can confidently hand over inspection chores to a senior field manager.

In designing a checklist for your model complex, you may want to study the sample model-maintenance list shown here. It’s based on the one I use personally. Following are some of the areas that need special attention. Items can be added or subtracted to suit your needs, of course.

Entry. There’s truth in the saying that first impressions are lasting ones—especially when it comes to model homes. So your first job is to clean and polish the front door and doorknob and shake or wash the dust mat.

Once you step inside, make sure hard-surface flooring in the entry area is damp mopped or polished—but don’t get it too slick. You don’t want a slip-and-fall liability suit on your hands.

Any handrails in evidence should be dusted and polished. Likewise, bulbs in lighting fixtures—chandeliers, especially—should be checked for dust and the fixture itself cleaned.

Check also to see whether bulbs need to be replaced. (Note: Despite the energy crunch, lights should be

on at all times. This gives your models a brighter, more homey look.)

Make sure entry wallpaper isn’t torn or covered with fingerprints. Prospects will often fall in love with a wallpaper pattern the minute they walk into a model, and they will rub their hands over it to see what kind it is.

Is any entry paint chipped or marred? Scrub it or repaint it pronto.

If you have decorator items in the entry—a built-in shelf, for instance—be sure an upgrade sign is prominently displayed. Don’t build your prospects up for a letdown later.

A final word: the grandest entry can be killed by dying plants. Make sure yours are alive and flourishing. And if they’re plastic, get rid of them!

Kitchen. Many homeshoppers gravitate toward the kitchen first, so it’s got to be in mint condition.

Make sure all cabinets are free of fingerprints; they should be gleaming. If there’s hardware on cabinets and drawers, check that it’s screwed on tight.

Appliances displayed on countertops and drainboards—mixers, blenders, toasters, etc.—should be plugged in. This gives the kitchen a functional, home-like look.

Naturally, the major appliances—refrigerator, oven, dishwasher—should be free of fingerprints and waterspots. But don’t forget to watch out for any dust buildup on top of the refrigerator or other reachable surfaces. An accumulation of dust can ruin the feeling of warmth you’re trying to achieve. Remember, everyone likes to think of himself as tidy.

And don’t forget to look inside appliances. Make sure the refrigerator isn’t storing up any unpleasant odors. People invariably open refrigerator doors and a sour smell can be a real turnoff.

Kitchen drapes or shades should be wrinklefree and spotless; mini-blinds should be dustfree and operate easily.

Glass on light fixtures should be cleaned and metal parts polished.

A final inspection tip: Any kitchen merchandising setup, such as a baking scene with mixing bowls, flour, spoons and cookbook, should be intact. It’s natural for people to study these little scenarios, so make sure they’re believable. If the setup looks even halfway staged, prospects may judge the builder guilty of cutting corners on design. Hence, they fear, he may have cut corners on construction, too.

Living room. People—youngsters, in particular—love to try out sofas and bounce on pillows. Some shoppers rearrange furniture to hold a little family pow-wow to discuss the merits of a home. Others move pieces around to see how their own furniture would fit.

So you must check carefully for spots, stains, tears and other damage to furniture. And try running a white glove over tabletops, fireplace mantels and any ledges or railings that can collect dust. A fine model interior can look like a Salvation Army thrift shop in less than a month if the builder lets it happen.

Of equal importance: Make sure you’ve asked for a copy of the decorator’s floor plan, so you can see that furniture is placed as it was originally. Don’t forget that your decorator deliberately arranged the room to create a conversational mood. The spell is broken if furniture is shifted around by prospects or, unintentionally, by salespeople and maintenance workers.

Carpeting should be vacuumed and raked to fluff up the pile. And make certain there are no spots or stains—a job that takes an eagle eye.

Draperies should be hanging straight to exactly one-half inch from the floor. If they don’t, make sure your drapery installer comes and remedies the situation.

Are the bulbs in lamps and lighting fixtures the same wattage as your decorator specified originally? Low wattage won’t throw

Some like it hot

...or cold...or warm.

With the new Price Pfister washerless kitchen faucet, just set the handle at your own desired temperature and it stays that way, off or on, until you decide to change water temperature by simply moving the handle to another position.

OTHER FEATURES ARE:

Longer spout for greater sink coverage. It's so much easier to clean your whole sink with one sweep of the spout.

Higher spout for cleaning and filling large containers. No more banging of pans or spilling water, because the spout is too close to your sink.



Plus

- Light fingertip single-handle control.
- Full 180° handle rotation for a wide temperature adjustment range.
- Water and energy saver.
- And...no washers, ever!



PRICE PFISTER

Manufacturers of Fine Plumbing Products for Over 60 Years
Subsidiary of Norris Industries
13500 Paxton Street, Pacoima, California 91331



Ask your plumbing contractor or plumbing dealer to show you the complete Price Pfister faucet collection.

Circle 9 on reader service card

off the desired amount of light. This can, depending on the color scheme, make a living room look dark and foreboding. A 200w bulb, on the other hand, can scorch the lampshade.

Are pictures straight?
Are plants watered and healthy looking?

What about the books or magazines your decorator displayed to give your models a lived-in look? If they're torn or ragged, your new product will look too lived in—another turnoff. And if someone has walked off with them, they should be replaced.

Dining room. For some reason dust seems to settle most quickly in the dining room. If you have set the table for a meal, make sure the glassware, plates, bowls and flatware (no sterling, please) look as if they've just been put out.

Chances are you have used more accessories in the dining room than anywhere else. Be sure to replace any that have been damaged or stolen. It's a mistake to ignore a missing tablespoon or a cracked cup. As far as I'm concerned, that's like going out to dinner wearing only one sock. Not everyone will notice, but enough people will to spoil the evening.

Bedrooms. The master bedroom must convey an image of warmth, total security and elegance. Any dirt or disarray will not be tolerated here.

The bed should be made, of course, and the spread should be taut and wrinkle free. Pillows should be fluffed up.

All bric-a-brac and collectibles should be thoroughly dusted—as should the whole room. You should pay special attention to dresser

tops and lampshades.

Clean the mirrors and check the wallpaper to see whether it's perfectly clean. Can you spot small tears or unravelling seams? If so, patch them at once.

Carpet should look as if it had just been installed.

Bathrooms. As we all know, people touring model homes think the bathrooms are there for their own use. If the toilet flushes, they use it. They wash their hands with the decorator soap and dry them on the color-coordinated towels.

For this reason, bathrooms should be checked frequently—several times a day, at least—to make sure they are spotless. But knock first if the door is closed. One sales manager told me that during one of his inspection tours, he interrupted a couple taking a shower.

MODEL-MAINTENANCE CHECKLIST

ENTRY

- Clean and polish front doors and doorknobs.
- Vacuum and polish threshold.
- Mop hard-surface flooring.
- Dust lighting fixtures and clean glass.
- Dust pictures, plants, accessories, etc.
- Clean and service sand urns.
- Clean cobwebs from exterior entry areas and interior ceilings.

KITCHEN

- Clean appliances, hoods and vents.
- Clean debris from luminous ceiling panels.
- Clean sink and polish plumbing fixtures.
- Dust and clean glass on lighting fixtures.
- Clean and buff vinyl floors.
- Clean and polish countertops.
- Clean windowsills.
- Dust and polish cabinets with wood polish.
- Inspect cabinet drawers for debris.

LIVING AREAS AND BEDROOMS

- Vacuum and rake carpet. (While vacuuming, move small objects and clean underneath.)
- Vacuum drapes.
- Dust baseboards, fireplace, furniture, lamps, pictures, plants and accessories. (While dusting, adjust misaligned pictures and out-of-place accessories.)
- Dust lighting fixtures and clean glass; replace burned-out bulbs.
- Dust and polish any handrails and polish doorknobs.
- Clean high ledges—especially those viewed from stairs or second stories.
- Clean and polish mirrors.
- Clean windowsills and slider tracks; wash windows weekly (on Friday), inside and out.

- Clean smudges on wallpaper.
- Wash fingerprints, etc., off painted surfaces.

WET BAR

- Clean lighting fixtures.
- Clean laminated plastic surfaces.
- Clean and polish sink; polish plumbing fixtures.

HALLWAYS

- Clean lighting fixtures.
- Clean FAU closet.
- Dust door chimes and thermostat, pictures, plants, accessories, etc.

BATHROOMS

- Clean and polish all pullman tops.
- Clean toilets and bidets.
- Clean vinyl or ceramic tile.
- Polish plumbing fixtures and finish hardware.
- Clean debris from luminous ceiling.
- Clean and polish mirrors.

SALES OFFICE

- Dust desks, chairs, tables, telephone, filing cabinets and any other office furniture.
- Dust windowsills, shelves and lamps.
- Empty all wastebaskets and containers.
- Empty and clean ashtrays.

GENERAL NOTES

- Order light bulbs and other supplies as needed.
- Be familiar with operation of burglar alarm system.
- Report all thefts or vandalism to decorator's customer service representative.
- Be available to be notified of deficiencies or need for emergency maintenance.

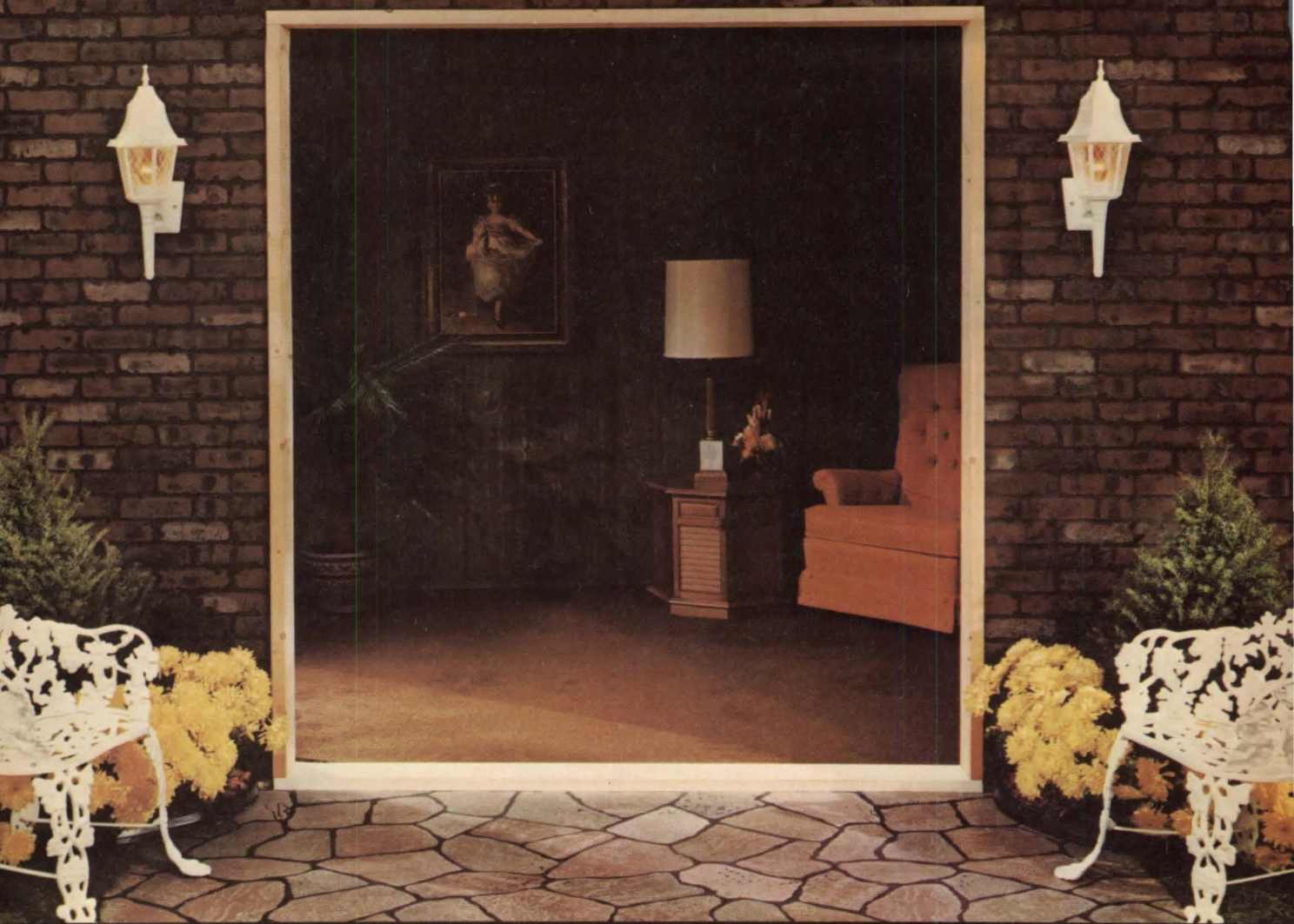

When you're dealing with a hole-in-the-wall this big, you'd better think insulation.

In most cases, the patio doorway is the biggest opening in the house—and therefore the biggest gap in thermal efficiency.

The new Therma-Tru French Patio Door System closes this gap. With magnetic weatherstripping that seals like a refrigerator door. Ford Sunglas[®], which reduces heat transmission. And a perfect thermal break, which eliminates frost and condensation.

It all adds up to an insulation value of R 8.5—about 3-times that of a conventional wood or aluminum sliding patio door. And more insulation

means lower fuel consumption.

Other important features include center hinging, for better wall space utilization. And an exclusive strike plate^{**} for added security.

The Therma-Tru French Patio Door System. The best thing that ever happened to a hole-in-the-wall.

For more information write Therma-Tru, 4747 Holland Sylvania Road, Sylvania, Ohio 43560.

Therma-Tru products manufactured at: Colorado Springs, Colorado; Van Buren, Arkansas; Toledo, Ohio.

^{**}Patent pending.
Sunglas is a registered trademark of Ford Motor Company.



THERMA-TRU[®]

The more door.

KOHLER

KOHLER PRESENTS A COMBINATION YOU CAN BUILD ON. CENTURA AND TREND.

Centura and Trend are an unbeatable combination for the bath and kitchen.

Centura is Kohler's distinctive line of single-control faucets. It has one of the widest ranges of temperature control you'll find anywhere. And Centura faucets have a truly washerless valving system so they're very dependable.

Then there's Trend. Kohler's inexpensive faucets with expensive features. Features like large, easy-to-grip handles in gleaming acrylic or polished chrome. And a proven valving system that's been used successfully by thousands of builders.

It's also nice to know both Centura and Trend are fully equipped with Kohler's Water-Guard, water-saving flow control.

Centura, Trend and other fine Kohler products are available in the U.S. and Canada. For more information, write DEPT. GGR, KOHLER CO., KOHLER, WIS. 53044.

Centura and Trend.
Build on them.

THE
BOLD
LOOK
OF
KOHLER

Circle 12 on reader service card

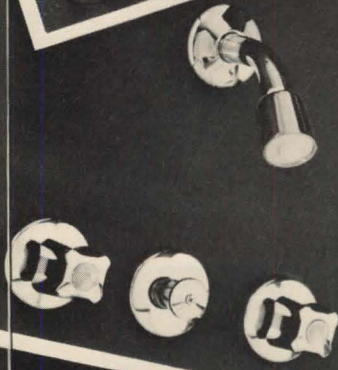
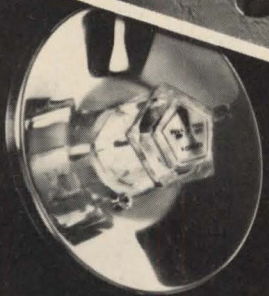
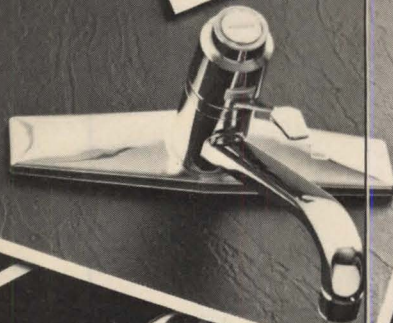

How to cut time off your laps.

New Sturbridge lap siding

Introducing a beautiful edge in the race to sell homes: Weldwood® Sturbridge™ lap siding, from Champion Building Products®

Unlike single lap siding, Sturbridge goes up three laps at a time, in convenient 1' x 16' strips. What it means is simply this: it can save you from $\frac{1}{3}$ to $\frac{2}{3}$ the installation time and still give you all the warmth and colonial beauty of traditional lap siding.

Sturbridge will save you more than time, too. You won't need wedges or shims—simply use nominal 1" corner boards. And it's easy to work with. Sturbridge goes right up over plywood, lumber or structural fiberboard. It saws and takes nails beautifully. And it comes factory-primed.

Sturbridge isn't just fast and easy. It's good: it's a genuine Weldwood hardboard siding. Which means it'll look great over the years, will resist denting, checking and cracking, and won't ever rust or corrode. And it meets or exceeds the requirements of all national building codes and most local ones.



The point is this: when you want a classic colonial lap siding and you want it fast, look for new Sturbridge at your local Headquarters/Champion Building Products Dealer.

Or, for further information, call your local Champion Building Products Sales Office.

 **Champion Building Products®**
Champion International Corporation

Sorry for using windows that are more bother than beautiful.

Sorry for using windows that flake, blister and peel.

Sorry for using windows that rust, pit or corrode.

Sorry for using windows that are too tough to operate.

Sorry for using windows that have

to be repainted before their time.

Sorry for using windows that take too much time to install.

Sorry for using windows that leak chilling drafts.

Sorry for using windows that waste costly fuel.

Sorry for using windows that offer more pain than pane.

Sorry for using windows that have to be replaced before their time.

Next job, use Andersen Perma-Shield® windows or gliding doors. And you won't have to apologize for using anything less.

For detailed specifications call your Andersen distributor—his number is as near as the facing page.

**This label means never
having to say you're sorry.**

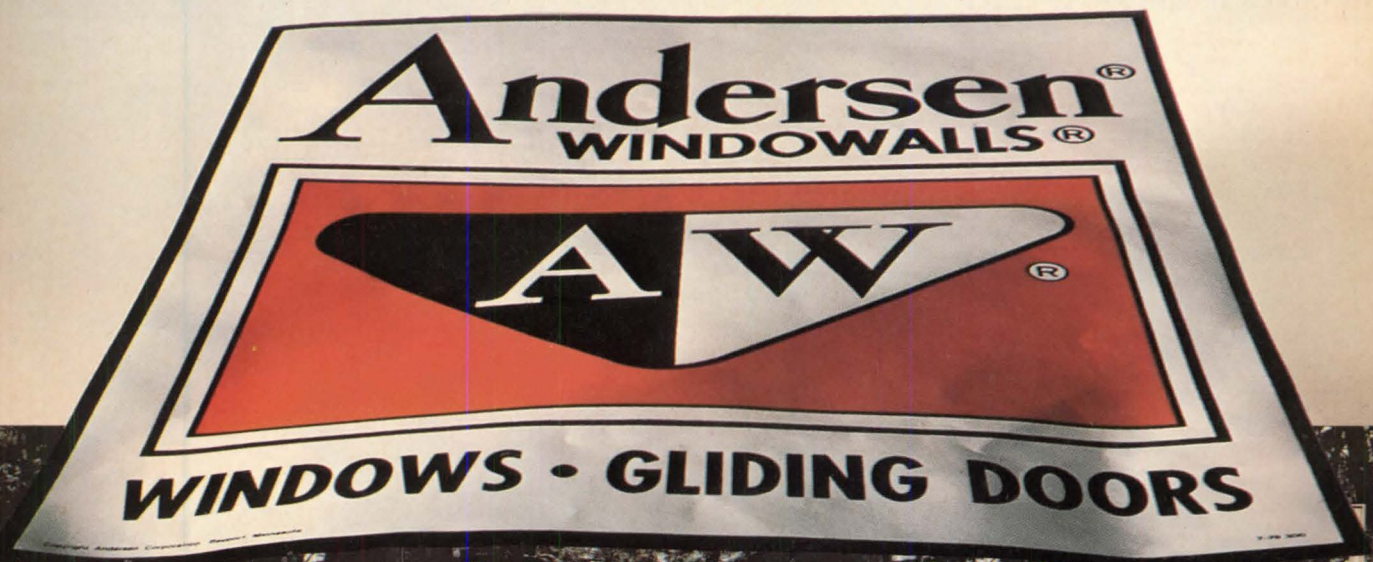

Ask these distributors what Andersen® Perma-Shield® window quality can mean to you.

ALABAMA

BIRMINGHAM (35201) — Birmingham Sash & Door Co., 901 N. 28th St., Box 1118 — (205 254-3276)

ARIZONA

PHOENIX (85002) — Santa Fe Lumber & Millwork, P.O. Box 13607 — (602 257-9042)

ARKANSAS

NO. LITTLE ROCK (72119) — Fischer Lime & Cement Co., 1650 E. Washington, P.O. Box 5608 — (501 376-2911)

CALIFORNIA

FAIRFIELD (94533) — Sequoia Supply, 250 Ditter Road, P.O. Box 310 — (707 864-1711)
OAKLAND (94601) — Western Door and Sash, 4601 Malat St. — (415 535-2000)
ORANGE (92665) — Sequoia Supply, 1841 N. Batavia, P.O. Box 5807 — (714 974-2330)

COLORADO

DENVER (80217) — Boise-Cascade, P.O. Box 5767, Terminal Annex Station — (303 629-1629)

CONNECTICUT

NORTH HAVEN (06473) — Brockway-Smith Company, 75 Broadway, Box 412 — (203 239-1603)
SHELTON (06485) — Cleary Millwork Co., 583 Howe Ave., Box 511 — (203 735-1819)

DELAWARE

WILMINGTON (19801) — C-E Morgan Millwork Company, 300 S. Market St. — (302 656-5486)

FLORIDA

FORT MYERS (33901) — Huttig Sash & Door Company, 3580 Work Drive, Box 6158 — (813 332-2424)
JACKSONVILLE (32205) — C-E Morgan Building Products, 6800 Suemac Place, Box 37826 — (904 781-2871)
LARGO (St. Petersburg) (33543) — C-E Morgan Building Products, 8155 Bryan Dairy Road — (813 393-4 681)
ORLANDO (32808) — Huttig Sash & Door Company, 3750 Bengert, Box 1548, Pine Hill Station — (305 295-9020)

GEORGIA

ATLANTA (30336) — C-E Morgan Bldg. Products, 555 Wharton Circle, P.O. Box 43549 — (404 691-5117)
NORCROSS (Atlanta) (30071) — Winter of Atlanta, 3043 Adair Court, Peachtree Business Park — (404 448-0440)

IDAHO

BOISE (83701) — Chandler Corporation, Box 2840, 1301 No. Orchard St. — (208 375-5050)

ILLINOIS

DECATUR (62525) — Morgan Sash & Door Co., 3205 N. 22nd St., Box 1321 — (217 877-4621)
PEORIA (61602) — Wahfield Mfg. Co., 1100 S.W. Washington St. — (309 673-4421)
ROCK ISLAND (61201) — Rock Island Millwork Company, P.O. Box 339, 500 31st Ave. — (309 788-0421)
SKOKIE (60076) — EHLCO, 3415 Howard St. — (312 761-6600)
WEST CHICAGO (60185) — Wahfield's, 1601 Hawthorne Lane — (312 293-1000)

INDIANA

GOSHEN (46526) — Goshen Sash & Door Co., Inc., Box 97, 9th & Purl St. — (219 533-1146)
INDIANAPOLIS (46206) — Midland Sash & Door Co., 907 E. Michigan St. — (317 637-3381)
TERRE HAUTE (47808) — Associated Door & Plywood Co., P.O. Box 486, 819 Spang St. — (812 232-1371)

IOWA

CEDAR RAPIDS (52406) — Rock Island Millwork Company, 1000 Shaver Rd., N.E., Box 1843 — (319 365-6904)
DES MOINES (50303) — Rock Island Millwork Company, 1770 NE 58th Ave. P.O. Box 621 — (515 265 6071)
DUBUQUE (52001) — Rock Island Millwork Company, 2225 Kerper Blvd., P.O. Box 155 — (319 588-0551)
MASON CITY (50401) — Mason City Millwork Co., Inc., 506 4th S.W., Box 388 — (515 423-2822)
SIoux CITY (51102) — Jordan Millwork Company, First & Virginia Streets — (712 258-7554)
WATERLOO (50704) — Rock Island Millwork Co., Box 476, 2100 Westfield Ave. — (319 233-3331)

KANSAS

LENEXA (Kansas City) (66215) — Rust Sash & Door Co., 106th & Old Santa Fe Trail Rd., Box 5383 — (913 888-5900)
WICHITA (67201) — Rock Island Millwork Co., 1340 No. Mosley, Box 2277 — (316 264-8375)

KANSAS (Cont.)

WICHITA (67201) — Rounds & Porter Co., Box 700 — (316 262-1465)

KENTUCKY

LEXINGTON (40584) — Combs Company, P.O. Box 359 — (606 254-3321)
LOUISVILLE (40214) — Allied Sash & Door, Inc., 7803 National Turnpike, Louisville Space Center — (502 361-8481)
LOUISVILLE (40299) — Huttig Sash & Door Co., Data & Plantside Drive, P.O. Box 99306 — (502 491-4560)

LOUISIANA

ALEXANDRIA (71301) — Davidson Louisiana, Inc., P.O. Box 5404 — (318 442-1355)
BATON ROUGE (70821) — Davidson Louisiana, Inc., Box 2994, 1920 Sorrell Ave — (504 387-6746)
HOUMA (70360) — Davidson Louisiana, Inc., P.O. Box 2466 — (504 879-2313)
Kenner (70062) — Davidson Louisiana, Inc., P.O. Box 1594 — (504 721-4558)
LAFAYETTE (70504) — Davidson Louisiana, Inc., Box 3208 — (318 234-6373)
LAKE CHARLES (70601) — Davidson Louisiana, Inc., Box 1119 — (318 439-8393)
MONROE (71201) — Davidson Louisiana, Inc., P.O. Box 4027 — (318 323-2273)

MAINE

PORTLAND (04103) — Brockway-Smith Company, 203 Read St., Box 636 — (207 774-6201)

MARYLAND

BALTIMORE (21227) — Robbins Door & Sash Co., 6690 Santa Barbara Court, Rt. 100 Business Park — (301 796-7766)
BARCLAY (Eastern Shore) (21607) — Delmarva Sash & Door Co., (301 438-3102)

MASSACHUSETTS

ANDOVER (Boston) (01810) — Brockway-Smith Company, 146 Dascomb Road — (617 475-7100)
EAST LONGMEADOW (01028) — Brockway-Smith Company, 470 No. Main St., Box 524 — (413 525-3377)
SPRINGFIELD (01109) — Martin Lumber Company, 983 Page Blvd., Box 2859 — (413 788-9634)

MICHIGAN

BIRCH RUN (48415) — Morgan Sash & Door Co., 12100 Heath St., Box 387 — (517 624-9383)
GRAND RAPIDS (49501) — Grand Rapids Sash & Door Co., P.O. Box E, 5758 Vinton Rd., N.W. — (616 784-1500)
HOLT (Lansing) (48842) — Grand Rapids Sash & Door Co., 3909 West Holt Road, P.O. Box 8 — (517 695-2108)
SCHOOLCRAFT (Kalamazoo) (49807) — Grand Rapids Sash & Door Co., P.O. Box 475, 14179 S. 14th St. — (616 679-5205)
TRAVERSE CITY (49684) — Grand Rapids Sash & Door Co., 2365 So. Airport Road — (616 947-5420)
WIXOM (Detroit) (48096) — Kimball & Russell, Inc., 49800 Martin Drive — (313 624-7000)

MINNESOTA

DULUTH (55806) — The Radford Company, Box 6145, 106 No. 46th Avenue W. — (218 624-3654)
MINNEAPOLIS (55445) — Independent Millwork Inc., 9420 83rd Avenue No. — (612 425-6600)
ST. PAUL (55113) — Pacific Mutual Door Company, 2655 Fairview Avenue No. — (612 631-2211)

MISSOURI

CAPE GIRARDEAU (63701) — Associated Building Centers, Inc., P.O. Box 860, Nash Road — (314 335-8231)
HAZELWOOD (St. Louis) (63042) — Chromalloy Building Products Div., 131 Byassie Drive — (314 731-1401)
KANSAS CITY (64108) — Pacific Mutual Door Company, 1525 West 31st Street — (816 531-0161)
MARYLAND HEIGHTS (St. Louis) (63042) — St. Louis Millwork Company, 2465 Centerline Industrial Drive, Box 1325 — (314 872-8724)
ST. JOSEPH (64502) — Lumbermen's Supply Company, 2202 Locust — (816 232-7744)
SPRINGFIELD (65803) — Toombs & Company, Box 1037, Commercial Street Station — (417 862-9377)

MONTANA

BILLINGS (59107) — Boise-Cascade, 4211 First Avenue So., Box 30437 — (406 248-2681)
GREAT FALLS (59401) — Lumber Yard Supply Co., 13th Ave. No. & River Dr., Box 1419 — (406 453-0356)

MONTANA (Cont.)

MILES CITY (59301) — Richland Lumber Co., — (406 232-1345)
MISSOULA (59807) — Exchange Lumber Co., Montana Division, P.O. Box 8288 — (406 549-5121)

NEBRASKA

OMAHA (68102) — Disbrow & Co., 12th & Nicholas Streets — (402 341-0774)
OMAHA (68137) — Jordan Millwork Co., P.O. Box 37327, 13748 F St. — (402 334-7660)

NEW JERSEY

MIDLAND PARK (07432) — Black Millwork Co., Inc., 130 Lake Ave. — (201 445-5700)
RIDGEFIELD (07657) — Whittier-Ruhle Millwork Co., Traffic Circle — (201 943-6600)
WOODBURY HEIGHTS (08097) — Middle Atlantic Millwork Co., Chestnut St. & Academy Ave., Box 26 — (609 848-8000)

NEW MEXICO

SANTA FE (87501) — Santa Fe Lumber & Millwork, Inc., P.O. Box 133, Sawmill and Rodeo Rd. — (505 471-9022)

NEW YORK

ALBANY (12205) — Dorsey Millwork Inc., Box 5150, 63 Railroad Ave. — (518 489-2542)
ALBANY (12201) — Iroquois Millwork Corporation, Mill Street at Tivoli — (518 436-9631)
BUFFALO (14210) — Iroquois Door Company, 659 Exchange St., Box 1038 — (716 856-8144)
DEER PARK (Long Island) (11729) — Sturtevant Millwork Corporation, 75 No. Industry Court — (516 667-6700)
JOHNSON CITY (13790) — Robbins Door & Sash Co., Box 111 — (607 797-1288)
OZONE PARK (Long Island) (11416) — Hussey-Williams Co., Inc., 90-15 95th Ave. — (212 845-3500)
SYRACUSE (13211) — Iroquois Door Co., 101 Kuhn Road, Box 96 — (315 455-2491)
VICTOR (Rochester) (14564) — Iron City Sash & Door Company, R.D. 1, Mendon Road — (716 924-3201)

NORTH CAROLINA

CHARLOTTE (28230) — Huttig Sash & Door Company, 1018 Jay Street, P.O. Box 30396 — (704 332-1503)
KENNESVILLE (27284) — Huttig Sash & Door Company, 637 Graves St., P.O. Box 468 — (919 996-5221)
ROCKY MOUNT (27801) — Huttig Sash & Door Company, U.S. 301 N., P.O. Box 2148 — (919 446-2446)

NORTH DAKOTA

BISMARCK (58501) — The Radford Company, 1500 E. Front Ave. Box 1456 — (701 223-5890)
FARGO (58108) — The Radford Company, 3940 15th Ave. No., Box 2644 — (701 282-7200)

OHIO

CANTON (44706) — Iron City Sash & Door Company, P.O. Box 6376 - Station B, 5261 South Way St. S.W. — (216 478-1461)
CINCINNATI (45229) — Acme Sash & Door Company, 1250 Tennessee Avenue — (513 242-4400)

CLEVELAND (44130) — The Weier-Wilhelm Lumber Co., 16900 Bagley Road — (216 243-5000)

COLUMBUS (43212) — Huttig Sash & Door Company, 1791 Kenny Road — (614 486-4367)
DAYTON (45407) — Dayton Sash & Door Company, Station B - Box 7037 — (513 224-0626)
NORTH LIMA (Youngstown) (44452) — Iron City Sash & Door Company, 131 W. South Range Rd., — (216 549-9801)

TOLEDO (43607) — Allen A. Smith Co., 830 N. Westwood Ave., — (419 537-1373)

OKLAHOMA

OKLAHOMA CITY (73126) — Lumbermen's Supply Co., Box 26163, 1124 Southwest 3rd Street — (405 232-9163)
TULSA (74104) — Mid-West Mill & Supply Co., 4990 E. 16th St., Box 4770 — (918 932-4631)

OREGON

WILSONVILLE (Portland) (97070) — Sequoia Supply, 30160 S.W. Orepan Avenue, P.O. Box 338 — (503 638-6571)

PENNSYLVANIA

ALLENTOWN (18103) — Reeb Millwork Corp. (Division of Whittier-Ruhle Millwork Co.) 1240 N. Sherman St. — (215 434-4406)
ALLENTOWN (18105) — Robbins Door & Sash Co., Inc., 847 Dauphine St., Box 1490 — (215 434-4827)
CARLEISLE (17103) — Middle Atlantic Millwork Co., 419 East High St., P.O. Box 631 — (717 243-6566)

PENNSYLVANIA (Cont.)

FRACKVILLE (17931) — Robbins Door & Sash Co., Inc., 400 S. Broad Mountain Ave. — (717 874-1220)
HARRISBURG (17104) — Robbins Door & Sash Co., Inc., 1248 -70 So. Cameron St., P.O. Box 2659 — (717 238-8101)

MECHANICSBURG (17055) — Morgan Millwork Co., Box 1400, Mulberry Drive — (717 697-0346)
MONTOURSVILLE (17754) — Robbins Door & Sash Co., 117 S. Arch St., Box 177 — (717 368-2656)

NORTH HUNTINGDON (Pittsburgh) (15642) — Shuster's Building Components, 2920 Clay Pike — (412 863-4018)
SANDY LAKE (16145) — Iron City Sash & Door Co., Box 455 — (412 376-7415)

SCRANTON (18509) — Robbins Door & Sash Co., Inc., 1350 Von Storch Ave. — (717 344-6156)
WILKES-BARRE (18701) — Robbins Door & Sash Co., 145 E. Northampton St., P.O. Box 272 — (717 824-8781)

WINDBER (Johnstown) (15963) — Iron City Sash & Door Co., Spruce St., P.R.R., R.D. 1, Box 42 — (814 467-4571)

SOUTH CAROLINA

COLUMBIA (29201) — C-E Morgan Bldg. Products, 1930 Blanding St., — (803 254-7084)

SOUTH DAKOTA

SIoux FALLS (57104) — Jordan Millwork Company, 611 W. Algonquin, Box 1167 — (605 336-1910)
WATERTOWN (57201) — Jordan Millwork Company, P.O. Box 815 — (605 886-5801)

TENNESSEE

KINGSPORT (37660) — Holston Builders Supply, 645 E. Main Street — (615 247-8131)
MEMPHIS (38118) — Memphis Sash & Door Co., 3850 Air Park St., Box 18449 — (901 363-6040)
NASHVILLE (37202) — Wholesale Building Products, 612 10th Ave., No. P.O. Box 23082 — (615 259-4222)

TEXAS

AUSTIN (78767) — Davidson Texas, Inc., Box 1904, 600 Industrial Blvd. — (512 444-6701)
DALLAS (75229) — Lone Star Wholesale, 11220 Harry Hines Blvd., P.O. Box 29335 — (214 247-6161)
HOUSTON (77018) — Lone Star Wholesale, P.O. Box 10952 Suite 408, 2550 Spenwick — (713 680-3217)

LUBBOCK (79413) — Dea Window & Door Co., 2212 Clovis Rd., Box 6669 — (806 763-7078)
LUBBOCK (79708) — Lubbock Sash & Door Co., Box 2626 — (806 763-7695)

UTAH

SALT LAKE CITY (84110) — Utah Lumber Co., 333 W. First St., Box 2398 — (801 328-0113)
SALT LAKE CITY (84125) — Diehl Lumber Products, Inc., 1756 South 700 West, P.O. Box 25067 — (801 972-8300)

VIRGINIA

ALEXANDRIA (22304) — Morgan Millwork Company, 5902 Farrington Ave., — (703 370-5744)
FREDERICKSBURG (22401) — Huttig Sash & Door Co., P.O. Box 561, 400 Lansdowne Rd. — (703 371-1710)
PORTSMOUTH (23705) — Morgan Millwork Company, 3560 Elm Avenue, P.O. Box 548 — (804 393-4036)
ROANOKE (24009) — Huttig Sash & Door Co., Box 2020, 1809 W. Campbell Avenue — (703 344-6201)

WASHINGTON

SPOKANE (99220) — Exchange Lumber & Mfg. Co., Box 2565, Terminal Annex — (509 487-1621)
TACOMA (98421) — Savage Wholesale Building Materials, 1001 E. 25th Street — (206 383-1727)

WEST VIRGINIA

NITRO (Charleston) (25143) — Appalachian Sash & Door Co., Box 625, McJunkin Rd. — (304 755-8251)

WISCONSIN

LACROSSE (54601) — The Radford Company, 1724 Oak St., Box 1988 — (608 784-2280)
MILWAUKEE (53213) — Western Moulding Co., Inc., 1300 North Glenview Place — (414 258-4686)
OSHKOSH (54901) — The Radford Company, 40 Wisconsin St., Box 2688 — (414 231-4880)
WINDSOR (Madison) (53598) — The Radford Company, 4461 Duralform Lane, Box 526 — (608 224-3962)

Andersen® windows and gliding doors are available through retail dealers serviced by these wholesale distributors. (See listing in the Yellow Pages under "Windows" for your local dealer.)

Cooking Can Be a Chore. Or An Art.



Barbecue grill lets you cook food to perfection with real outdoor barbecue flavor.

4 element range allows for standard range-top cooking convenience.



Teflon-lined griddle provides perfect grilling surface.



The top is hinged to lift up for easy cleaning of drip pans and their covers.

Removable Grill

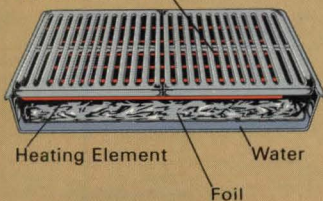

Heating Element

Water

Foil

Plus exclusive: patented radiant/conduction grill system designed to barbecue with easy clean-up.



Equip your kitchen with the Thermador TMH45 Griddle 'n Grill and be a culinary artist.

The Griddle 'n Grill makes your kitchen a complete indoor-outdoor cooking center. It comes in stainless steel or a choice of 4 designer enamel finishes and in either 36" or 45" lengths. An optional rotisserie is available on model TMH45.

Thermador
The elegant difference.

Be on target

housing

The housing Directory of Products and Manufacturers

is the only complete product source in the industry. Your ad or insert can help provide complete information at the moment of product decision.

Call us at 212/997-6909 for details.

TECO STRUCTURAL WOOD FASTENERS

JOIST HANGERS
FRAMING ANCHORS
POST ANCHOR BASES
TRUSS PLATES
BACK-UP CLIPS
SPLIT RINGS
DOOR SHIMS
WAFFERBOARD SUPPORTS
PLYWOOD SUPPORTS

FLOOR BRIDGING
UTILITY ANGLES
POST CAPS
SILL PLATE ANCHORS
RAFTER TY-DOWNS
SHEAR PLATES
STRAP-TYS
STUD MEND PLATES
WALL BRACING

*Nationally available!
Major code approvals!*

SEND FOR
FREE
Catalog and
DISTRIBUTOR
LISTING



TECO

5530 Wisconsin Avenue
Washington, D.C. 20015

Phone: (301) 654-8288

Circle 19 on reader service card

The Aristocrat of Ironing Centers by Iron-A-Way

Provides compact pressing center without any preparation, storage, or putting away problems. Ideals for installation on home improvement or remodeling jobs and a must in all new homes.

Iron-A-Way sets the standard of excellence, there are no equals or superiors in ironing centers.

- all electric
- memory timer shuts iron off if you forget
- adjustable
- iron optional
- sleeveboard optional
- fits between studs in opening
- 14 1/4 x 59 1/2 x 4 1/16"
- 20" above floor

Contact your local dealer or write for information and dealer source near you.

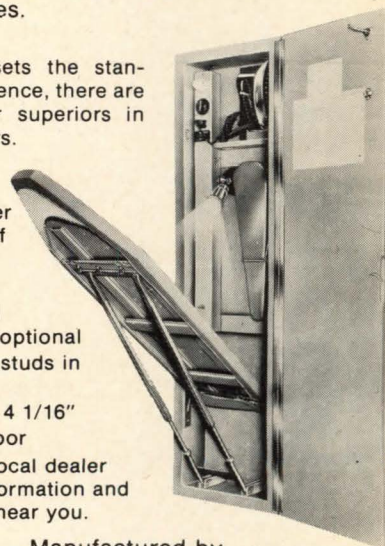

Manufactured by
Iron-A-Way Morton, IL 61550

Circle 17 on reader service card

housing mid-8/79 **17**

Traditional exteriors (right) of condo project in Wayland, Mass., feature stained clapboard siding and white trim. New-England look was important to sales since most buyers came from within 20 miles of site.



Village-like siting of 430-unit project is seen in partial site plan at right. Attached and detached houses are grouped in small clusters that look inward to landscaped grounds (near right) or outward to untouched open space (far right). Since 260 of site's 360 acres are public parkland or private common area, overall density is a single-family-like half-unit per acre. Maintenance is performed by condo association, which charges from \$85 to \$115 a month.

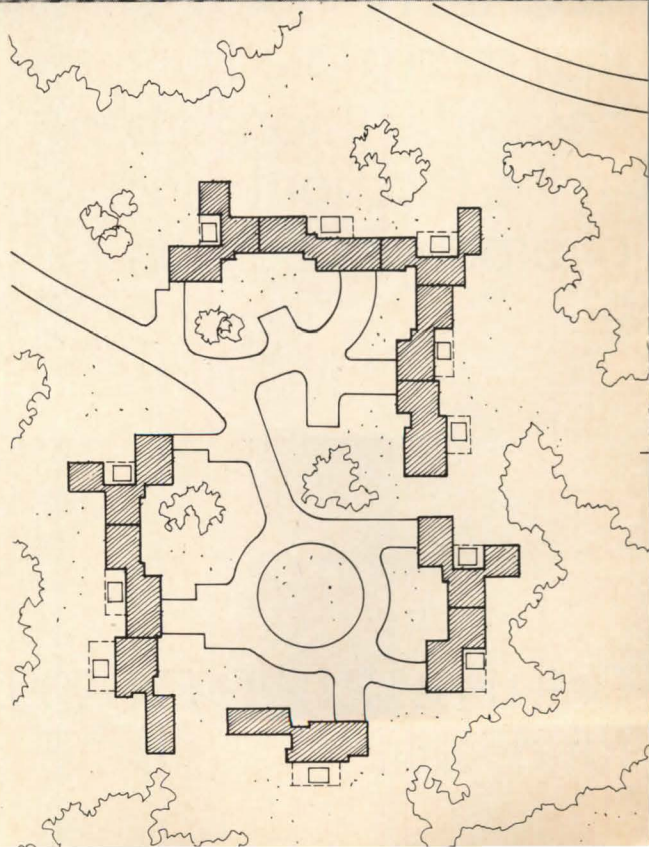

Smothered by regulations? Look how this developer hurdled restrictive zoning



Turkey Hill Associates* had to conform to just about every restriction a town can levy in getting Mainstone Farm off the ground.

The developer had a great site—360 bucolic acres in Wayland, Mass. But conservation-minded town fathers demanded that 129 acres be deeded for public parkland and 137 more be set aside for private open space.

And there were plenty of restrictions on what could be built on the remaining 100 acres. No conventional detached houses, said the town—that would chop up the site with roads and subdivided lots. No clustered detached homes, either—that would still bring in too many school-aged children.

“We could build townhouses,” says Jay Grossman, a partner in The Codman Co., Boston marketing specialists called in to handle sales. “But these could not exceed a density of five per acre or average more than two bedrooms a unit. We didn’t think we could sell anything like that.”

But the 430-unit project has sold well, thanks to a development plan that satisfies town requirements and still offers a competitive edge in attracting buyers. Here’s how Turkey Hill Associates pulled it off.

Attached and detached. Instead of townhouses, the developers created small clusters of attached single-family houses (*site plan at left*). A few detached houses were included for buyers who want more privacy and these were accepted by the town as long as they did not exceed 10% of the units.

Buildable density pencilled out at 4.25 per acre. And hardscaping and utility runs were kept to a minimum.

Architect Ned Collins of Lincoln, Mass., designed six diverse layouts (1,276 to 1,827 sq. ft.) that offer plenty of single-family variety and privacy (*plans on pages 20 and 21*). Two-story homes are joined so that their multiple wings, recesses and projections screen outdoor patios; ranches are attached through their garages or are freestanding.

Exteriors (*above left*) use the clapboard siding and wood trim that are common to the area. Explains Grossman:

“Three-quarters of our buyers are empty nesters coming out of large detached houses. They’re comfortable with layouts and a design that are similar to what they once had. But they’re also delighted with the maintenance-free living that our condo ownership provides.”

Strong sales. The project’s initial 75-unit phase sold out in three months at prices from \$65,000 to \$90,000. Another 20 homes have sold in the 68-unit second phase, which opened last month at \$85,000 to \$120,000.

“It took four years to get Mainstone Farm through its approval process,” says Grossman. “Now all that effort and patience are paying off.”

—JOEL G. CAHN

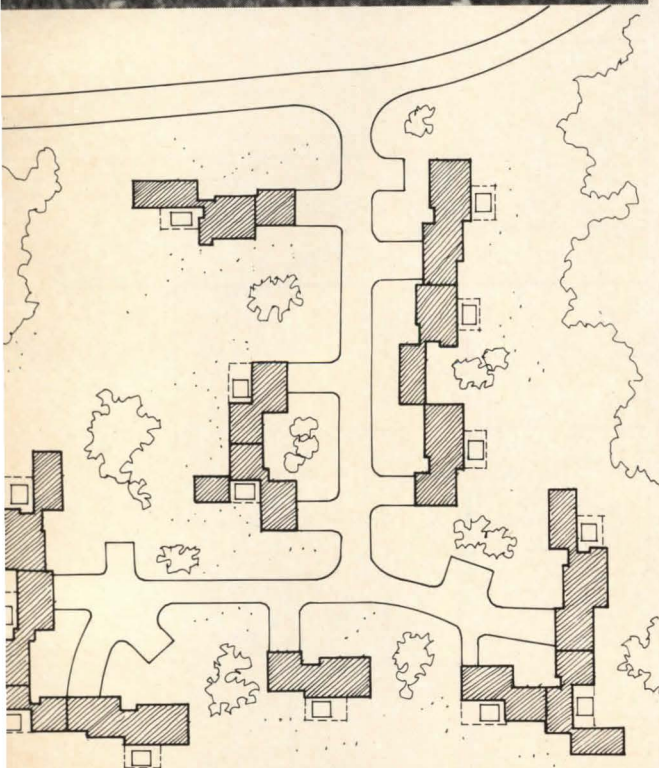

*A joint venture of the partners of Boston Properties, real estate developers; and Devens Hamlen, owner of the site.

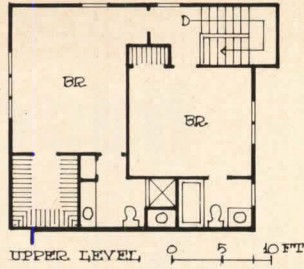
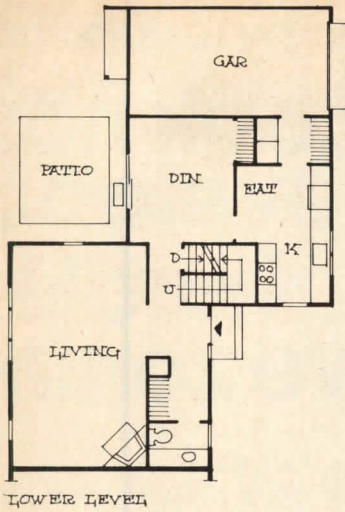

L-shaped layout of 1,620-sq.-ft. house above screens private rear patio off dining room. Most glass is along rear wall to take advantage of views. Garage is next to kitchen for convenience. House opened for \$74,500.

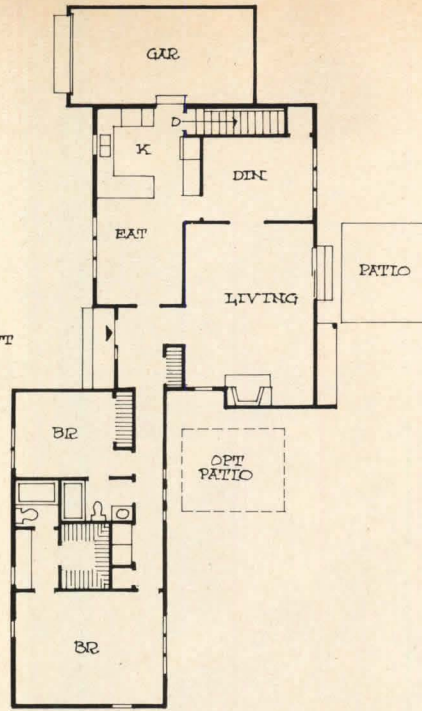

Ranch layout (left) can be joined to other units through its garage or can serve as freestanding house. Rear patio off living room is part of sales package; second patio off bedroom hall is optional. Master bedroom is particularly secluded at end of long wing.

This house has 1,553 sq. ft. and opened for \$70,500. Not shown is smaller, more compact version (1,276 sq. ft.) that opened for \$65,000.



PHOTOS: JIM THOMAS

Rear yards (above) of two joined units (plans at right) are given privacy and visual distinctiveness by staggered walls and broken rooflines. Both houses have single-story wings sprouting from sides of two-story element. Since units are joined at their two-story sections, the overall impression is of a large, detached house.

Unshaded unit in joined plans has 1,800 sq. ft. and opened for \$85,000. Shaded unit has 1,672 sq. ft. and sold for \$77,500.

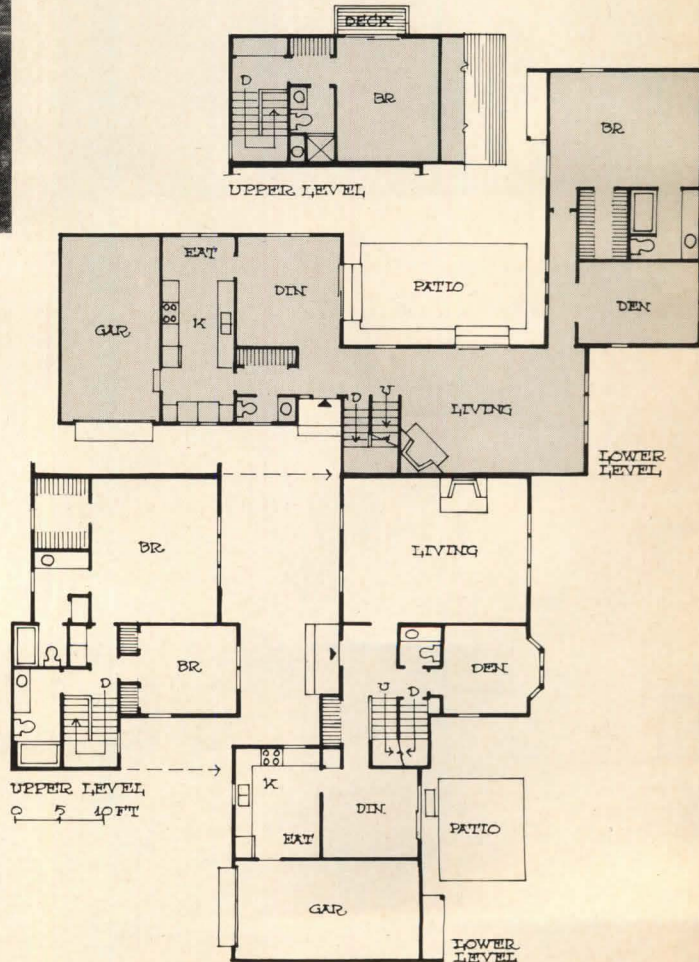



Central court is formed by double wings of house shown in photo above and in plan at right. Court is accessible from both living room and unusual dining/family room option. House's eating wing is actually a multipurpose entertainment area. Buyers can choose an informal family room open to the kitchen, or a formal dining room closed off from the kitchen by bifold doors.

At 1,827 sq. ft. and \$90,000, this house is project's biggest and most expensive offering.

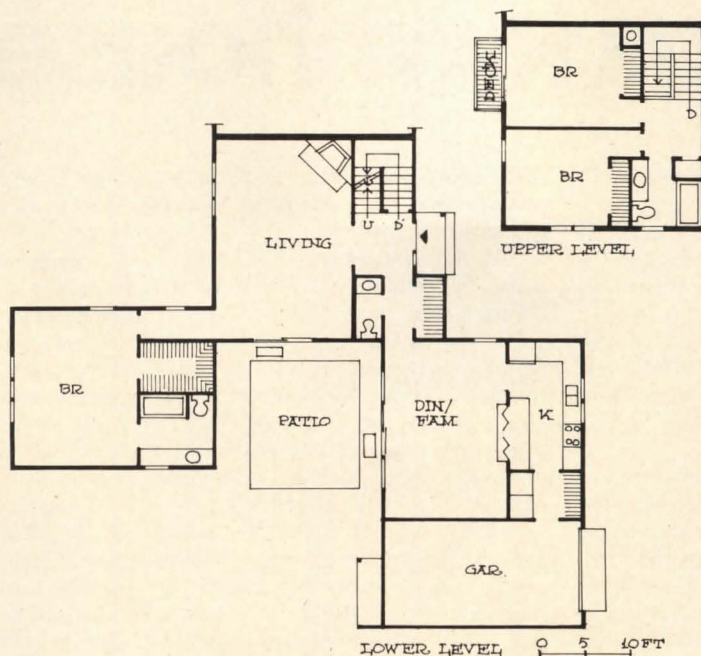



Why were these houses sold as townhouses?

The houses in the photo above don't look much like townhouses.

But until they were promoted as such, sales lagged at Manitou, a community of attached houses in Wayne, N.J.

"We sold only 20 homes in five months," says developer Noah Berley. "Buyers couldn't understand the concept we were offering."

Here's why.

New idea. The type of development plan used here—which made Manitou look like a detached-house community—had never been seen in the area. The project's 120 units are sited in small groupings on a wooded 80 acres. Floor plans are large (1,800 to 2,400 sq. ft.) and diverse; density is low (1.5 units per acre). And entries, decks and

landscaping all impart single-family privacy. *(See photos and plans on these and next two pages.)*

"We figured we'd beaten the competition by coming in with a totally different idea," says Berley.

But the project's prospects, mostly affluent empty nesters, were strangely reluctant to buy. They had been shopping townhouses and condo apartments and they were unprepared for a move-down home that looked so much like the house they wanted to leave.

Buyers were also confused by a sales package that includes fee-simple ownership and a homeowners association. Says William E. Becker of Teaneck, N.J., Manitou's marketing consultant:

"People here equate maintenance-free living with condo ownership. They

didn't think their style of living would change at all after buying a Manitou home."

Changeover. So Becker and Berley switched their promotion program in midstream. Instead of stressing "attached single-family living" in ads and brochures, they called the Manitou units townhouses for the first time. And they underscored the point that the project offers the same low maintenance as condo communities.

Result: 40 sales at \$102,000 to \$118,000 in the three months after the new promotions appeared.

"We knew our houses were superior to conventional townhouses," says Becker. "But we had to show buyers the similarities before we could point up the differences." —J.G.C.

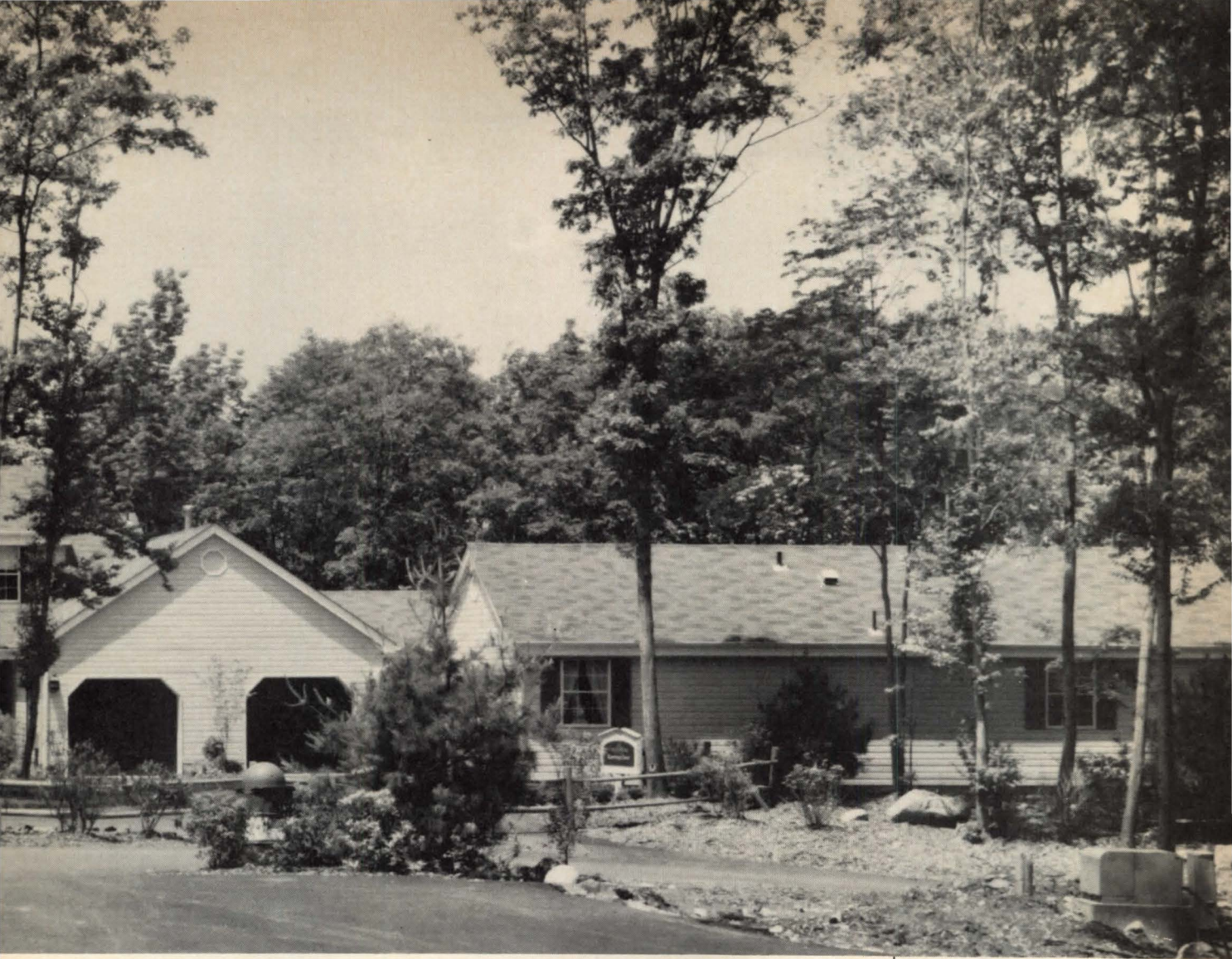

PHOTOS: MARC NEUHOF

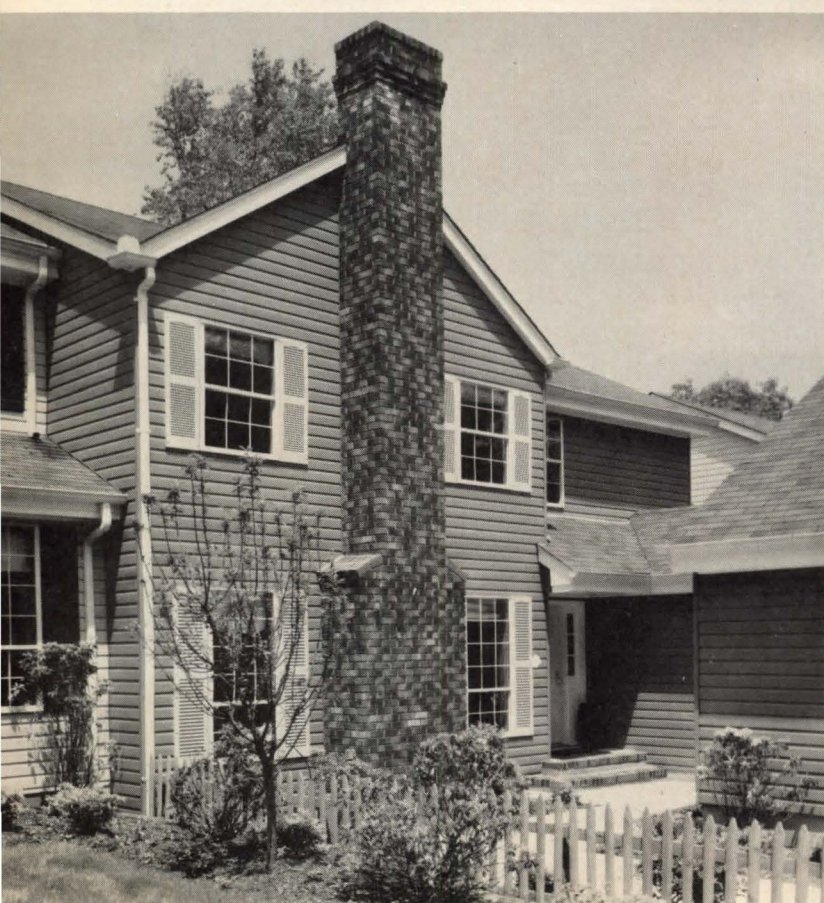

Attached houses look like detached houses in Wayne, N.J. (*Model area is shown above.*) Project's 1.5-per-acre density was mandated by town, which required same density as detached houses built on 30,000-sq.-ft. lots.

Traditional design features clapboard siding and colonial-style chimneys and shutters. Recessed entries such as the one in house at left offer single-family privacy. Architect: Richard E. Martin & Assoc., Philadelphia.



Breakfast nook (left) is open to kitchen, den and rear deck of 2,400-sq.-ft. house (plan at right). First-floor master suite suits buyers who don't wish to climb stairs. Project's largest house opened at \$118,000.

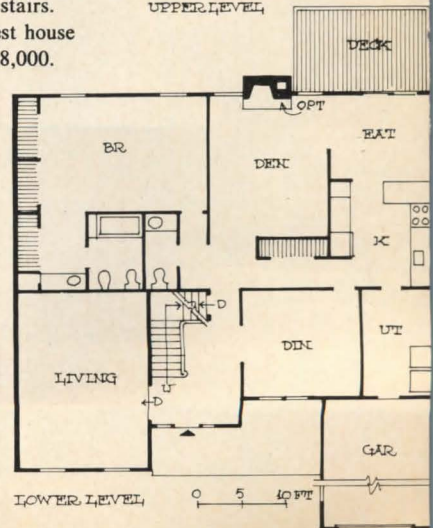
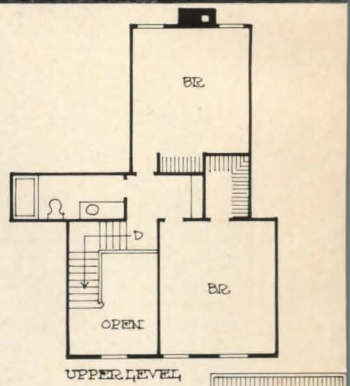

Four different floor plans have a single-family feel

Posh master suite is focal point of 2,200-sq.-ft. house (photo left, plan right). Dressing room is separate from master bedroom and bath for privacy. Downstairs, living and dining areas are combined in one open space for flexibility in furnishing. Opening price: \$110,000.

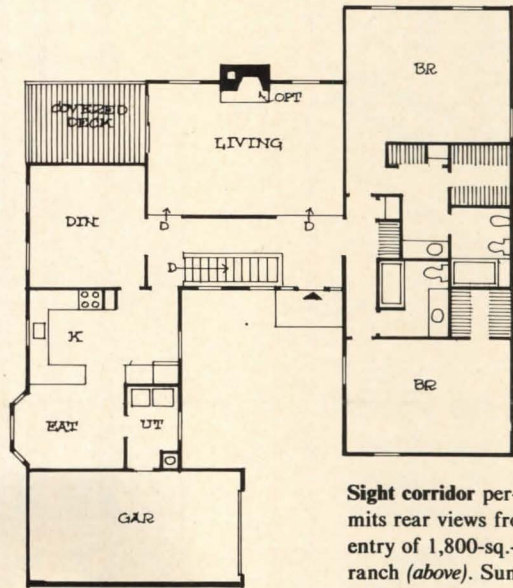
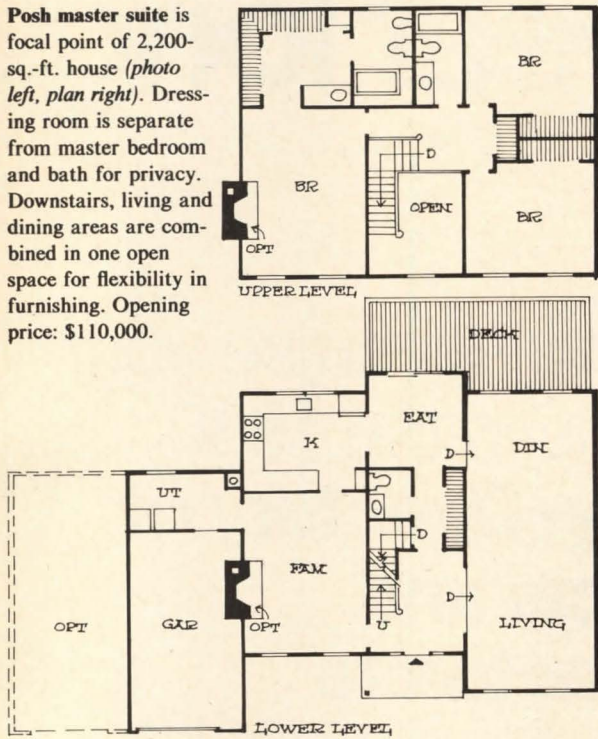

Sight corridor permits rear views from entry of 1,800-sq.-ft. ranch (above). Sunken living room opens to covered deck. Project's smallest plan opened at \$102,000.



Vaulted foyer (left) gains entry impact for 2,000-sq.-ft. house at right. (Feature is also found in project's other two-story plans.) Curved stairway offers view of entry from upper level.

Plan at right also has corner rear deck that is accessible from den and breakfast nook. Arrangement turns entire area into informal outdoor/indoor entertainment center. House opened for \$102,000.

Project's interior designer was Paula Greenberg, Fort Lauderdale, Fla.

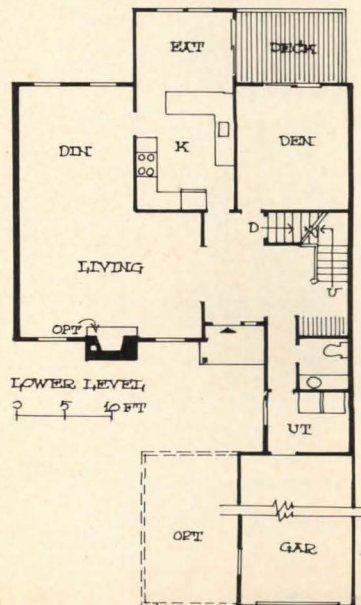
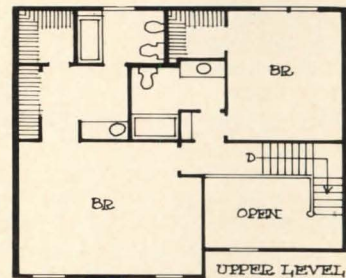

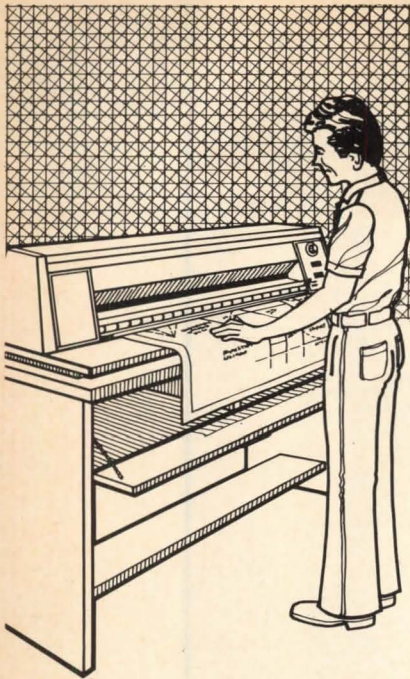

**The PD80
Engineering Copier**

- No Ammonia
- No Venting

The ammonia-free PD80 is designed to be ideal in more situations than any other engineering convenience copier. With no ammonia fumes being emitted, no venting necessary, 115 volt operation and instant on-off power, this machine can deliver dry prints of your engineering drawings in seconds.

And the PD80 is backed by the respected AM Bruning tradition of service and support to the engineering profession.

Try our rent-with-option-to-buy plan. All rent applies toward purchase for the first three months which means no capital investment, no long-term commitment for you.

Call your local AM Bruning sales office. Or write AM Bruning, 1834 Walden Office Square, Schaumburg, IL 60196.

AM Bruning

the Informationists

Bruning and PD are registered trademarks of AM International, Inc.

© 1979 AM International, Inc.

Circle 26 on reader service card

Opportunity knocks all year long...

... if you advertise your products in the 1980 **housing Directory of Products and Manufacturers**

That's because all year long the people who build 92.4% of the nation's housing will be referring to the Directory.

housing

Publication date:
mid-July, 1980

Closing date:
June 1, 1980.

Write or call us for details:
212/997-6909



"With Carrier's Energy Saver Program, our buyers can swing an extra \$4,000 mortgage money."

"When you can show prospects monthly cost comparisons—real savings—in black-and-white," says Wayne Ausmus, President of Elmhurst, "suddenly they see expanded buying and borrowing power for themselves."

"Our Island Club Homes here in Orlando are unique in Florida, and they're all Carrier Energy Savings Opportunity Homes," adds Mr. Ausmus. "Each home has been evaluated by Carrier's computer. And the printouts show the monthly savings comparisons among several Carrier energy-saving options. Everything is taken into consideration—types of doors and windows, weather stripping, the amount of wall and roof insulation, and how much the monthly energy savings are for each option."

"On our *Outrigger* model, for instance, the Carrier



high-efficiency heat pump saves \$40 a month compared to standard electric heat with air conditioning," continues Mr. Ausmus.

"Those savings can be boosted another \$14 a month by adding Carrier's heat reclamation unit. Now a prospect can seriously consider a pool or other luxury option."

"Carrier's Energy Savings Opportunity Home Program is a proven way to enable a homeowner to buy all the house he can afford," says Mr. Ausmus.

If you want the kind of help with your home marketing that Elmhurst is getting, write for details to Carrier Air Conditioning, Builder Sales, Box 4808, Syracuse, NY 13221.

Number One
Air Conditioning
Maker



Division of Carrier Corporation

Carrier

Moen makes it.

When you want a kitchen or bath product made for your style of construction and your price range, Moen makes it. And makes it with the quality you expect from Moen.

MOEN MAKES IT IN A VARIETY OF PRODUCT LINES AND PRICE RANGES.

So much style. So many choices. Eleven different product lines and price ranges. From one source.

Choose from six faucet and shower set lines: *Moen*, *Chateau*, *Chalet* and *Boutique* decorator line. And now economical new *Two-Handle* and elegant *Widespread*. Plus five stainless steel kitchen sink lines: *Lancelot*, *Camelot*, *Excalibur*, *Squire* and *Elegante*.

Moen fits easily into your building plans.

MOEN MAKES IT DEPENDABLE.

At the heart of every Moen washerfree faucet and shower valve is our exclusive, patented cartridge. It's the reason why Moen faucets operate so smoothly, so effortlessly...and so dependably.

With our cartridge, there are no washers, springs or seats to wear out, so there's no chance of a leak...or a dissatisfied customer.

And, years from now, should a cartridge ever need replacement, it can be done in minutes to give the faucet or valve reliable new life.

MOEN MAKES IT EASY TO INSTALL.

We believe the simpler the better. So we design all Moen products to be fast and easy to install. That saves your installers time and saves you money.

MOEN MAKES A LOT OF BUSINESS SENSE FOR YOU.

Ask your Plumbing Contractor to install Moen.



Circle 28 on reader service card

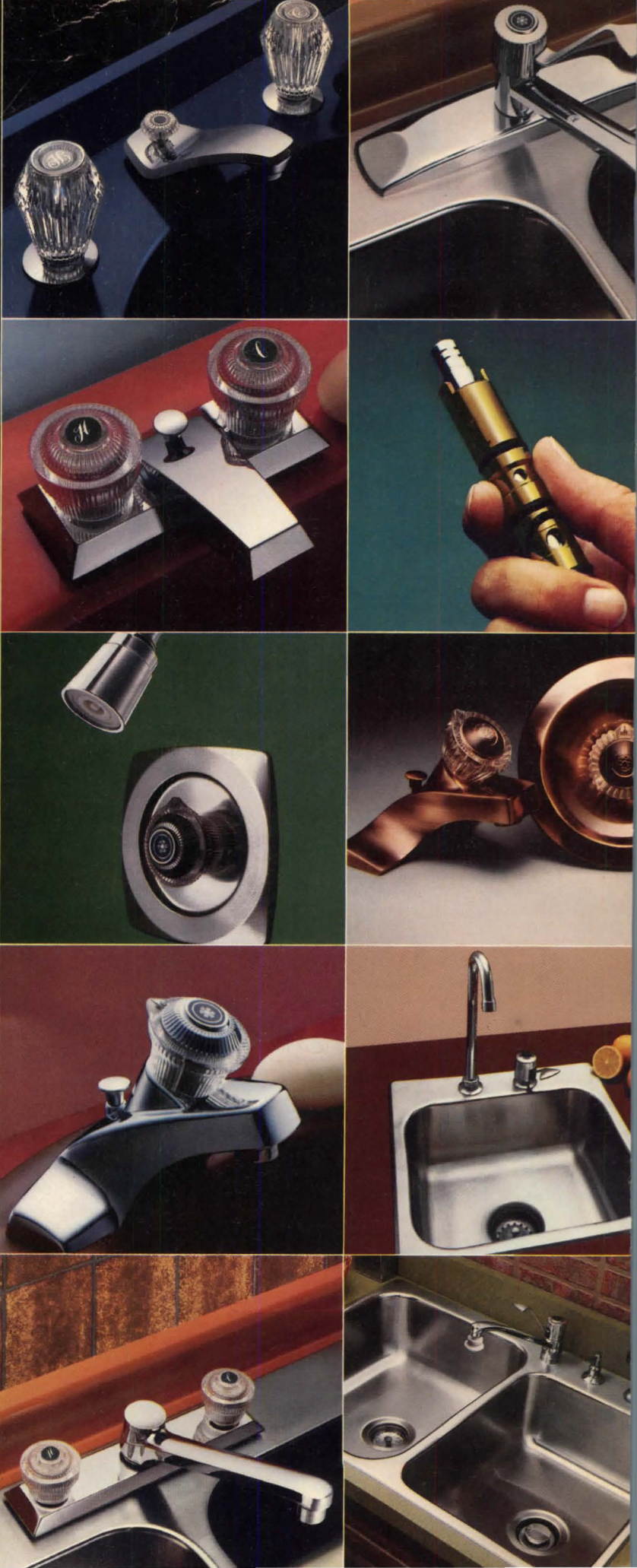



Unnecessary duct work seized! - by the "Boys" from W.W.P.A.

The big Packard eased to a soundless stop. Quickly, the sleuths from W.W.P.A. stepped from the car and nabbed the duct work. It wasn't needed, because the builder was using the Western Wood Plen-Wood System. You know how Plen-Wood works: it uses the entire underfloor area as a plenum to distribute warm or cool air throughout the house.

It makes ducts unnecessary. And, it eliminates the concrete slab. So, it saves on every house, depending on location and local codes. And Plen-Wood cuts homeowners' energy costs. The "Boys" have the facts—just the facts—on Plen-Wood. Watch for 'em. If you don't see a big, black Packard around your homes, call (503) 224-3930, or send the coupon, today!

IF YOU
DON'T CALL US...
WE'LL CALL
YOU.



Circle 29 on reader service card



Western Wood Products Association

Dept. HD-8/79, Yeon Building, Portland, Oregon 97204
One of a series by members of the American Wood Council.

Gentlemen:

- I want free technical assistance on the Plen-Wood System. Have a representative phone for an appointment.
- Send me your free Plen-Wood System Guide with specifications on the Plen-Wood System.

NAME _____

FIRM _____

PHONE _____

ADDRESS _____

CITY _____

STATE _____

ZIP _____

GLIDDEN VINYL WALLCOVERINGS.

Because paint isn't always the answer.

When your job needs vinyl wallcoverings instead of paint, Glidden is the paint company that has the vinyls.

Hundreds of patterns, including deep textures, all in commercial grades with your choice of three weights, and all in your choice of two widths.

So you can match widths and weights to your job — you won't pay for heavyweights when lightweights will do, or for 54-inch widths when 27-inch widths will save.

Money-saving options, like these, are part of the Glidden commitment to be your one-source, full-service supplier

for everything professional painters and decorators need.

That includes complete technical service backup for all our coatings and free color styling assistance from our Color Studio professionals.

Tell us about the job you want to do. We'll tell you how our products and services will help you get it done.

In paint, or vinyl, or both.



SCM **GLIDDEN COATINGS & RESINS**
ARCHITECTURAL & MAINTENANCE
SCM CORPORATION, CLEVELAND, OHIO 44115

Circle 30 on reader service card

For your nearest
Glidden Representative
call SWEETS BUYLINE.



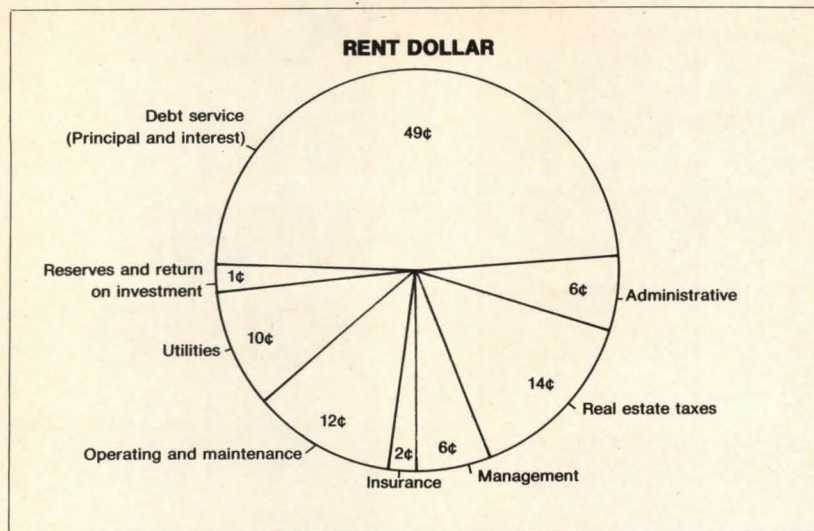

Books: Ideas to build on

Property managers: Here's a publication designed specifically for you. *Back to Basics with Basile* takes you through all aspects of property management, from sample report forms to problem-solving techniques.

Consider, for example, the pie chart shown above. Part of an "Expense Analysis" form utilized by the Gene Glick Management Corp. of Indianapolis, Ind., the diagram shows how each

rent dollar is apportioned for various expense categories. According to the author, a rental manager could use this form to help convince a skeptical tenant that a pending rent increase is justified.

The author, Frank Basile, is a columnist for "Concepts," the monthly publication of the Apartment Association of Indiana. This useful primer is a compilation of excerpts from his speeches and writings. The soft-cover edition is priced at \$13.25 (plus 4% sales tax for Indiana residents). Write Charisma Publications, Box 40321, Indianapolis, Ind. 46240.

A new **manual of procedures** for choosing wood wall systems that comply with new Farmers Home Administration insulation standards has been compiled.

The workbook, published by the National Forest Products Assn., shows builders how to select wood wall systems under either a component option or a wall envelope option. Both energy-saving methods meet FmHA 1978 Thermal Performance Standards. Worksheets for determining wall systems, using data contained in the publication, are included. Copies of "Wood Wall Systems That Meet Farmers Home Administration 1978 Thermal Performance Standards" are \$10 each from NFPA, Technical Services Div., 1619 Massachusetts Ave. N.W., Washington, D.C. 20036.

Builder's Guide to Construction Financing explains almost everything a builder should know about financing

his projects. It covers:

- complying with lending requirements.
- obtaining the best valuation.
- helping buyers get their loans.

One chapter deals with the various steps to be taken before obtaining a construction loan. It focuses on questions a borrower should be prepared to answer when applying for his loan.

The guide contains charts, worksheets and sample forms. Price: \$9.75. Write Craftsman Book Co., 542 Stevens Ave., Solana Beach, Calif. 92075.

Did you know that, according to recent parking surveys and studies, between 80 and 90% of all parking demand in the U.S. is satisfied by surface parking facilities rather than multi-level structures? This is just one of the interesting facts in *The Dimensions of Parking*, a book that can assist you in planning and constructing a nonresidential

parking facility that will best fit your specific needs.

One section deals with functional design of the parking development. The book, jointly published by the Urban Land Institute and the National Parking Assn., also covers construction details and financing methods. Appendices include a glossary and "Parking Demand at the Regionals," a discussion of the amount of parking facilities needed in relation to gross leasable area. Available from ULI for \$12.00 for members and associates and \$16.00 for nonmembers.

Color this publication useful—and interesting. *The Use of Color in Interiors* (2nd edition) by Albert O. Halse AIA, ASID contains an in-depth study of the psychological effects of color: data which may prove helpful in creating the proper mood for your model-home decor. Some ideas on conserving energy through new techniques in lighting are also presented. Price: \$24.95. Write McGraw-Hill Book Co., 1221 Ave. of the Americas, New York, N.Y. 10020.

The Architectural Index for 1978 is now available. It helps in locating information to answer such queries as:

- How can I find articles on restoring old buildings?
- Which magazines feature articles on the latest solar design?
- Where can I find information on designs of specific shopping centers?

This 29th annual edition arranges articles under 1) general building type; 2) location of the building; 3) architect or designer of the building, and 4) subject. Periodicals indexed include *Architectural Record*, *Interiors*, *HOUSING* and *Research and Design*. The 1978 issue costs \$10.50. Write The Architectural Index, P.O. Box 1168, Boulder, Colo. 80306.

A newly revised edition of *Insulation Manual: Homes, Apartments* has been published by the NAHB Research Foundation. Its intent is to provide building professionals with a complete source of information on the correct installation (36 drawings depict details), use, economics and benefits of insulation. Cost is \$10. Copies are available from the Mineral Insulation Manufacturers Assn., 382 Springfield Ave., Summit, N.J. 07901.

COLONIAL ALUMINUM COLUMNS

FACTORY DIRECT PRICE

NET TO BUILDERS....



load bearing

		diameter		
		9"	12"	15"
length	8'	50.00	65.00	93.25
	10'	60.00	77.50	112.00
	16'	87.50	115.00	168.50
	18'		127.50	187.50
	20'		140.00	206.50

FREIGHT PAID ON ORDERS OVER \$1000.

weighs 4 lbs. per foot

- IMPROVED ALUMINUM COLUMN
- COMES TO YOU FACTORY ASSEMBLED
- FILLED WITH HIGH DENSITY URETHANE
- TAP IT! SOUNDS LIKE WOOD
- CUT IT! JUST LIKE WOOD
- BAKED WHITE ENAMEL FINISH
- INCLUDES BASE & CAP

NEW COLUMNS CAPTURE 20% OF U.S. MARKET

A new load bearing aluminum column has been developed by a Detroit area manufacturer that has captured over 19% of the national market in the last 18 months. Not only is this new product far superior to its predecessors, it can be purchased at half the cost. Home builders and buyers alike are realizing the advantages of these low-maintenance, good-looking colonial columns.



The local manufacturer, Associated Supply and Manufacturing Company, of Livonia, has been busy filling orders from New York to California, and receiving responses from British Columbia to Puerto Rico.

In Stock, Immediate Delivery (313) 591-3350

ASSOCIATED SUPPLY & MANUFACTURING COMPANY

36745 Amrhein Road Livonia, Michigan 48150

Circle 31 on reader service card

When you find what you're looking for...

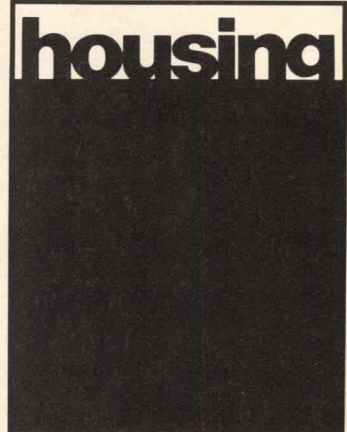

...tell them Housing sent you

PURE WATER - SIMPLY DELICIOUS



Bottled water sales have been exploding over the past few years showing that people are fed up with the foul tastes, odors, and contaminants in their tap water.

General Ecology's SEAGULL® IV drinking water purification devices* make water taste good again and remove most modern contaminants including bacteria, at less than a tenth the operating costs of bottled water and with far more convenience.

Boost your sales by providing purified drinking water - a low cost, completely new feature - to your kitchens. Write or call immediately!

Purified water - SIMPLY DELICIOUS.

GENERAL ECOLOGY, INC.
151 Philips Road Lionville, PA 19353 USA
(215) 363-7900 Cable: GECOLOGY



*EPA Est. Reg. No. 37403-PA-01 "Water Purifier"

Thomas, the first name in lighting, is the last word in quality products for the home.

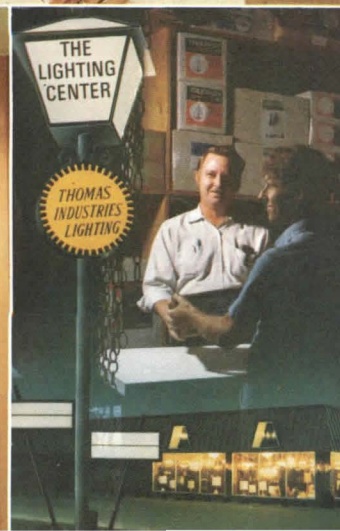
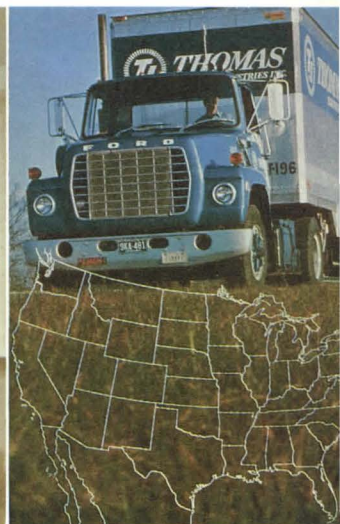

Our Starlight line makes elegance affordable for you and your customers.

Starlight offers builders and contractors one-source selection of interior and exterior lighting and accessories that suit every architectural style. What makes the Starlight line unique is the fact that it's not only beautifully designed and crafted, but priced

to meet the broad range of builders' budget requirements. In addition to distinctive interior and exterior lighting, Starlight offers bath cabinets, fans, heaters and the easiest-to-install track lighting system on the market...all designed to help sell your homes and please your customers.

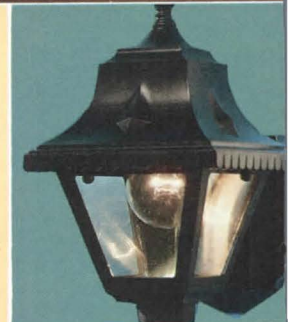
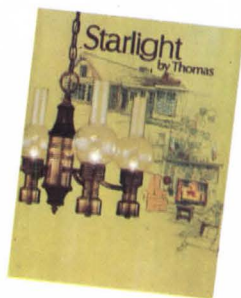

The Thomas line offers elegant, quality lighting, outdoor fixtures, bath accessories and vacuum systems.

Renowned for innovative design and consistent quality, Thomas is not only in step with current decorating trends, it is a true pace setter. With a complete staff of talented designers and expert craftsmen,

Thomas can offer you a line of products that is superior in every way. The concept of lighting families makes it possible for you to choose a style that complements the architecture of the house, then actually "decorate" every room with light giving your home a unique feeling of warmth and style.

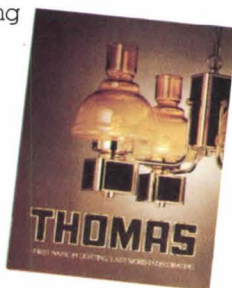

Premier by Thomas is the easiest-to-install track lighting system on the market.

Track is one of the most exciting things ever to happen in lighting because it's so versatile and lends itself so beautifully to any room. Thomas' Premier Track is perfect for any builder project because it's designed to provide simple, time-saving installation and comes in a

wide variety of styles and sizes. In a living room or family room track can highlight a gallery wall, dramatize a fireplace or be arranged in whatever manner suits your customer. In kitchens, baths, bedrooms and work areas it can be used to accentuate the room's decor or to satisfy a variety of specific lighting requirements.

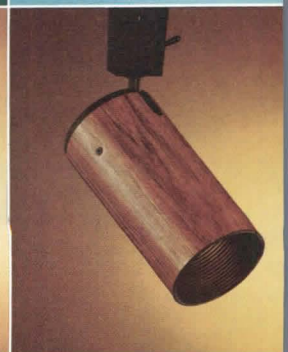

Energy efficient Watt Watchers are the good-looking alternatives that save money.

Everyone is conscious of today's high energy costs and appreciates any effort to help keep costs down. Thomas' Watt Watchers do that...beautifully. These energy efficient lights produce virtually the same illumination as incandescent and have a designer look not often found in fluorescent fixtures.



tures. You can choose from a wide variety of styles that suit every decor for hallways, kitchens, baths, bedrooms and work areas. For the builder of hotels, motels and multi-family dwellings, Watt Watchers provide a way to save your customers as much as 60% on their lighting costs.



Dramatic recessed lighting adds a decorator touch that's compatible with every style of architecture.

Recessed lighting is a vital part of any lighting scheme. It never goes out of style and never competes with the other lighting in a room. Thomas'

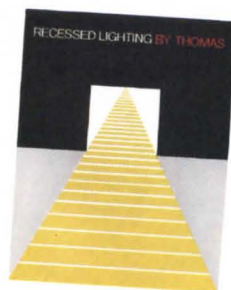

Recessed Lighting is easy to install and comes in a variety of styles for a wide range of applications. It can be used as the primary light in any room, hallway or stairway. Or to dramatize a special area of a room. It also can provide home security indoors and out.



Thomas cabinets and lighting bring beauty into the bath.

The bathroom and dressing room have become as elegant as any room in today's home. And by adding a designer touch to your homes' baths, you'll be appealing directly to your customers. Thomas lighting, mirrors and cabinetry can help create a really glamorous bath that

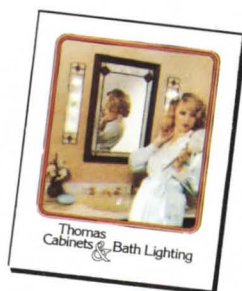

complements the architectural style and decor of the rest of the home. From the authentic Victorian styling of Tiffany to the graceful line of the most contemporary pieces, Thomas bath accessories are designed to make the bath a showplace. And to help you sell homes.



Thomas works hard to make your job easier.

You know better than anyone that there's more to lighting than matching the fixture to the decor. That's why Thomas takes it one step further and provides you with a comprehensive program that really helps you sell homes.

We offer a wide selection of styles and prices for your varied needs.

Thomas has coordinated lighting families to complement every architectural style - indoors and outdoors - from Early American to chic contemporary. And to accommodate your varying budget requirements, all styles are available in a wide range of prices.

Our complete line of products provides convenient one-source buying.

Through the Thomas and Starlight catalogs, the builder/contractor has a complete line of products available to him. Every type of lighting, bath accessories, heaters, fans, and vacuum systems - all from one convenient source.

National distribution assures you of fast, efficient service and delivery.

Thomas stocks products at over 1,500 electrical distributors, lighting centers and home centers across the country. There are regional warehouses in Kentucky, Pennsylvania, Texas, California and Hawaii. And Thomas maintains its own truck fleet in most areas for dependable service and delivery.

Assistance in every phase of planning is readily available.

Over 300 Thomas Lighting Centers offer free decorating and planning services. Thomas-trained people design wiring diagrams and give valuable decorating and selection assistance to make the builder/contractor's job easier.

We're continually developing innovative products and services to meet your changing needs.

Styles change. Builders' needs change. But one thing at Thomas never changes. The time and care and diligent research that go into developing new products and services. It is this dedication that keeps Thomas one step ahead and just where you need us.

The quality built into every Thomas product is your guarantee of satisfaction.

We have a full-time staff of designers and our own manufacturing facilities. Unlike many other lighting manufacturers, we even have our own glass blowing plant. Using only the finest materials, we take pride in authentic wrought iron and hand-worked cane, natural woods and finished metals, maintaining a heritage built on superb craftsmanship and a firm commitment to our customers.



Send for our complete selection of catalogs and brochures or contact us for your nearest Thomas distributor.

Write Advertising Dept. H., Thomas Industries, 207 E. Broadway, Louisville, Kentucky 40232. Or call (502) 582-3771.



THOMAS
INDUSTRIES INC.

HOW TO USE THIS DIRECTORY

This is a quick guide to manufacturers who make the products you need for your homebuilding and light-construction business.

Manufacturers are listed two ways: alphabetically and by product. In addition, there is a section on manufactured housing producers and another on trade and professional associations.

When you want to reach a particular manufacturer

Look in Section 1, beginning on page 38. This is simply an alphabetical listing of housing product manufacturers, their full address and telephone number.

A bold-face listing means that manufacturer has advertised in this issue, so you can find information about its products by turning to the page indicated.

When you want to know who makes a particular product

Look in Section 2, beginning on page 64. This section is arranged much like the Yellow Pages in a telephone directory. Products are listed alphabetically, with the manufacturers arranged alphabetically under each product category. An index of the products included begins on p. 63.

To help you find exactly the product you are looking for, many general product categories have been broken into specific subcategories by means of codes inserted after the manufacturers' names. These codes, which describe product types, features and materials, are explained in a box at the beginning of the various product listings.

Thus, for example, if you were looking for aluminum louvered bifold closet doors, you would first turn to the category marked "Doors—Closet." The key at the beginning of this entry would tell you the designation for aluminum is (al), for louvered, (l), and for bifold, (b). Only those door manufacturers with (al, l, b) after their names would make precisely what you wanted.

This section shows the manufacturer's name and address. The telephone number can be found in the manufacturers' listing in Section 1.

Again, as in Section 1, a bold-face listing means the company has advertised in this issue, and further information about its products can be found on the page indicated.

When you need information on manufactured housing

Look in Section 3, beginning on p. 159. This is an alphabetical listing of the names and addresses of major producers of manufactured housing. Codes indicate the system used—modular/sectional, panelized/prefabricated or precut—and whether the units are designed for single-family or multifamily use.

When you don't know where to get the information you need

Try the trade and professional associations listed alphabetically in Section 4, beginning on p. 161.

These associations are excellent reference sources, particularly for information on government and industry standards and regulations. Most also offer technical specifications and research materials.

MANUFACTURERS

SECTION 1

ALPHABETICAL LISTING

A

A C Marble, Inc. (606) 325-4793
2767 Mill St.
PO Box 190
Ashland, KY 41101

A T Univ-Stairs (213) 882-5111
Div. of A T Dynacone, Inc.
20741 Marilla St.
Chatsworth, CA 91311

ACM Solar Systems (518) 371-2140
Solar Town USA
Clifton Park, NY 12065

ADT Security Systems (212) 558-1100
1 World Trade Ctr.
92nd Fl.
New York, NY 10013

AEG Power Tool Corp. (203) 886-0151
1 Winnenden Rd.
Norwich, CT 06306

AFCO Industries, Inc. (616) 392-1826
PO Box 42249
Houston, TX 77042

AGA, Inc. (906) 822-7311
PO Box 42
Amasa, MI 49903

AMF, Inc. (203) 237-5541
AMF Cuno Div.
400 Research Pkwy.
Meriden, CT 06450

AMP Products Corp. (215) 647-1000
PO Box 1776
Paoli, PA 19482

APC Corp. (201) 423-2900
44 Utter Ave.
Hawthorne, NJ 07506

Abitibi Corp. (313) 649-3300
Building Products Div.
3250 W. Big Beaver
Troy, MI 48084

Absolute Coatings, Inc. (212) 892-1800
34 Industrial St.
Bronx, NY 10461

Academy Mfg. Co. (213) 321-8900
1519 W. 132nd St.
Gardena, CA 90249

Acco (515) 472-5171
Div. of Crane & Monorail Systems
607 W. Broadway
Fairfield, IA 52556

Acme Chemicals (203) 562-2171
Div. of Allied Products
166 Chapel St.
New Haven, CT 06513

Acme General Corp. (714) 599-6881
300 E. Arrow Hwy.
San Dimas, CA 91773

Acorn Building Components, Inc. (313) 272-5700
12620 Westwood Ave.
Detroit, MI 48223
See our ad pages 2, 3

Adams Co. (319) 583-3591
100 E. Fourth St.
Dubuque, IA 52001

Addison Products Co. (517) 547-6131
PO Box 100
Addison, MI 49220

Adhesive Products Corp. (212) 542-4600
1660 Boone Ave.
Bronx, NY 10460

Admiral Corp. (312) 884-2946
Div. of Rockwell International
1701 E. Woodfield Rd.
Schaumburg, IL 60172

Ador/Hillite (714) 525-4781
2401 W. Commonwealth Ave.
Box 4159
Fullerton, CA 92634

Advance Cooler Mfg. Corp. (518) 371-2140
Rte. 146, Box 387
Clifton Park, NY 12065

Advance Drainage Systems (614) 457-3051
3300 Riverside Dr.
Columbus, OH 43221

Advance Machine Corp. (714) 649-2080
10200 Aviation Blvd.
Los Angeles, CA 90045

Aeroshade, Inc. (414) 547-2101
PO Box 559
Waukesha, WI 53186

Ainsley Lamps Co. (212) 366-5400
1099 Flushing Ave.
Brooklyn, NY 11237

Aiphone, USA (206) 455-0510
1700 130th Ave. NE
PO Box 6369
Bellevue, WA 98005

Air Vent, Inc. (309) 692-4080
6907 N. Knoxville Ave.
Peoria, IL 61614

AirTemp Corp. (201) 549-7200
Woodbridge Ave.
Edison, NJ 08817

Ajax Hardware (213) 964-1261
825 S. Ajax Ave.
City of Industry, CA 91747

Alabama Metal Products, Inc. (601) 759-3521
Div. of Chromalloy
PO Box 608
Rosedale, MS 38769

Alcan Building Products (216) 841-3463
PO Box 511
Warren, OH 44482

Alcoa Building Products, Inc. (412) 553-3026
2 Allegheny Ctr.
Suite 1200
Pittsburgh, PA 15212

Alenco Greenhouse (713) 822-0121
Window Mfg. Co.
615 Carson St.
Bryan, TX 77801

All Enterprises (616) 347-1070
PO Box 729
Petosky, MI 49770

All Power Machine & Mfg. Co. (716) 235-3250
90 Canal St.
Rochester, NY 14608

Evan Allan, Inc. (415) 368-8443
3624 Haven Ave.
Box NMKER
Redwood City, CA 94063

Allen Anchor, Inc. (312) 821-1144
PO Box 163
South Holland, IL 60473

Alliance Mfg. Co., Inc. (216) 821-5360
22790 Lake Park Blvd.
Alliance, OH 44601
See our ad page 83

Allibert, Inc. (201) 225-4167
423-100 Northfield Ave.
Raritan Ctr.
Edison, NJ 08817

Allied Tube (312) 339-1610
& Conduit Corp.
2 N. Riverside Plaza
Chicago, IL 60606

Allis-Chalmers Corp. (414) 475-2000
PO Box 512
Milwaukee, WI 53201

Alno Kitchen Cabinets, Inc. (803) 744-9066
4226 Rivers Ave.
PO Box 10474
Charleston Heights, SC 29411

Alpine Engineered Products, Inc. (305) 781-3333
PO Box 2225
Pompano Beach, FL 33061

Alsco Anaconda (216) 253-7701
1 Cascade Plaza
Suite 1800
Akron, OH 44308

Alside, Inc. (216) 322-1213
Box 2010
Akron, OH 44309

Alsons Corp. (213) 966-1668
525 E. Edna Place
Covina, CA 91723

Altazite of California, Inc. (714) 636-9633
8621 Bellanca Ave.
Los Angeles, CA 90045

Alten Corp. (415) 969-6474
2594 Lehigh St.
Mountain View, CA 94043

WANT TO KNOW MORE ABOUT A PRODUCT?

To get more information about a product advertised in this issue, send in the reader service card in the back of this magazine. It is valid until July 31, 1980.

Alternative Energy Systems (915) 593-1927 155-K Larry Mahan Dr. El Paso, TX 79925	American Sportsurfacing Co. (215) 687-6356 Strafford Office Bldg. 2 Suite 218 Wayne, PA 19087	Arcata Redwood Co. (707) 443-5031 PO Box 218 Arcata, CA 95521
Aluminex, Inc. (301) 666-9349 109 Beaver Ct. Cockeysville, MD 21030	American Stair (312) 839-5880 1 American Stair Plaza Willow Springs, IL 60480	Architectural Research Corp. (313) 525-9400 Solar Energy Group 13030 Wayne Rd. Livonia, MI 48150
Aluminum Greenhouses, Inc. (216) 251-6100 14605 Lorain Ave. Cleveland, OH 44111	American-Standard (201) 885-1900 PO Box 2003 New Brunswick, NJ 08903	Architectural Specialty Co. (201) 725-4500 PO Box 122 Somerville, NJ 08876
Aluminum Industries, Inc. (314) 227-5560 1030 Manchester Rd. Manchester, MO 63011	American Trex (812) 238-2902 1016 Popular St. Terre Haute, IN 47808	AristoKraft Cabinets (812) 482-2527 PO Box 420 Jasper, IN 47546
Aluminum Trim & Shapes Co. (716) 235-6217 30 Deep Rock Rd. Rochester, NY 14624	American Woodwork (513) 224-8384 Specialties 26 Mead St. Dayton, OH 45402	Aritech Corp. (617) 620-0800 25 Newbury St. Framingham, MA 01701
Aluminum Tube Railings, Inc. (213) 570-1740 430 Madera St. PO Box 118 San Gabriel, CA 91778	Amerock Corp. (815) 963-9631 4000 Auburn St. Rockford, IL 61101	Arkla Industries, Inc. (812) 424-3331 PO Box 534 Evansville, IN 47704
Am/Finn Sauna (215) 666-7651 PO Box 810 Valley Forge, PA 19481	Amersagg, Inc. (914) 356-0500 16 Melnick Rd. Monsey, NY 10952	Armstrong Cork Co. (717) 397-0611 Liberty & Charlotte Sts. Lancaster, PA 17604
Amana Refrigeration, Inc. (319) 622-5511 Amana, IA 52204	Ametek, Inc. (215) 441-8770 Power Systems Group 1025 Polinski Rd. Ivyland, PA 18974	Arno Adhesive Tapes, Inc. (219) 879-0281 PO Box 301 Michigan City, IN 46360
American Air Filter Co. (502) 637-0011 215 Central Ave. Louisville, KY 40277	Ammark Corp. (201) 796-2500 12-22 River Rd. Fairlawn, NJ 07410	Arro Expansion Products (201) 339-7400 21 Humphreys Ave. Bayonne, NJ 07002
American Athletic Corp. (305) 566-7777 3425 S. Federal Hwy. PO Box 2422 Ft. Lauderdale, FL 33303	Amsterdam Corp. (212) 644-1350 950 Third Ave. New York, NY 10022	Arrow Fastener Co., Inc. (201) 843-6906 271 Mayhill St. Saddle Brook, NJ 07662
American Colloid Co. (312) 966-5720 5100 Suffield Ct. Skokie, IL 60076	Amtico Flooring (609) 396-4533 Div. of American Biltrite, Inc. Amtico Sq. Trenton, NJ 06807	Arrow Group Industries (201) 835-5500 100 Alexander Ave. Pompton Plains, NJ 07444
American Device Mfg. Co. (618) 965-3491 PO Box 8 Steeleville, IL 62288	The Anaconda Co. (203) 574-8500 414 Meadow St. Waterbury, CT 06720	Arrow Lock Corp. (212) 253-6500 4900 Glenwood Rd. Brooklyn, NY 11234
American Door Co. (219) 259-5281 2424 Home St. Mishawaka, IN 46544	Anaheim Mfg. Co. (714) 524-7770 Div. of Tappan Co. 4240 E. La Palma Ave. Anaheim, CA 92803	Artcrest Products Co., Inc. (312) 751-1650 401 W. Ontario St. Chicago, IL 60610
American Floor Products Co. (301) 770-6500 5010 Boiling Brook Pkwy. Rockville, MD 20852	Andersen Corp. (612) 770-7212 Bayport, MN 55003 <i>See our ad pages 14, 15</i>	Artesian Industries (419) 522-4211 201 E. Fifth St. Mansfield, OH 44901
American General Products (313) 483-1833 1735 Holmes Rd. Ypsilanti, MI 48197	Nils Anderson Studios, Inc. (201) 852-1300 Rd. 1, Box 110 Andover, NJ 07821	Artistic Brass (213) 264-2810 Div. of Norris Industries 3136 E. 11th St. Los Angeles, CA 90023
American Heliothermal Corp. (303) 778-0650 2625 Santa Fe Dr. Bldg. 1-Unit H Denver, CO 80223	V. E. Anderson Mfg. Co. (502) 926-9930 PO Box 1250 Owensboro, KY 42301	Arundale, Inc. (314) 966-0313 1173 Reco Blvd. St. Louis, MO 63126
American Hoechst (800) 225-6352 Leominster, MA 01453	Angeles Metal Systems (213) 268-1777 4817 E. Sheila St. Los Angeles, CA 90040	Associated Supply & Mfg. Co. (313) 645-2755 36745 Amrhein Rd. Livonia, MI 48150 <i>See our ad page 32</i>
American Lantern Co. (213) 443-8971 Box 5688 El Monte, CA 91734	Angelus Consolidated (213) 264-1200 Industries, Inc. 2911 Whittier Blvd. Los Angeles, CA 90023	Atelier International, Ltd. (212) 644-0407 595 Madison Ave. New York, NY 10022
American-Lincoln Co. (419) 352-7511 1100 Haskins Rd. Bowling Green, OH 43402	Anti-Hydro Co. (201) 243-5440 265 Badger Ave. Newark, NJ 07108	Athens Stove Works (615) 745-4332 PO Box 10 Athens, TN 37303
American Metal Products Co. (213) 726-1941 Div. of Masco Corp. 6100 Bandini Blvd. Los Angeles, CA 90040	Apartment Specialist, Inc. (213) 273-5550 5221 W. Jefferson Blvd. Los Angeles, CA 90016	Atlantic Foam (800) 523-5144 Distributors, Inc. 60 Old State Rd. Media, PA 19063
American Olean Tile Co. (215) 855-1111 Lansdale, PA 19446	Aqua Miser (617) 848-6650 16 River St. Braintree, MA 02184	Atlas Industries (617) 772-0000 6 Willows Rd. Ayer, MA 01432
American Playground Devices (317) 642-0288 PO Box 2599 Anderson, IN 46011	Aqualux Water (305) 563-4241 Processing Co. 1040 Bayview Dr. Ft. Lauderdale, FL 33304	Atlas Lighting (213) 321-5923 20200 S. Normandie Ave. Torrance, CA 90503
American Shower Door Co. (213) 829-4611 PO Box 2119 Santa Monica, CA 90406	Aquarius Industries, Inc. (615) 297-3553 6401 Centennial Blvd. Nashville, TN 37209	Aubrey Mfg. Co. (815) 923-2101 S. Main St. Union, IL 60180
American Shuffleboard Co. (201) 865-6633 210 Paterson Plank Rd. Union City, NJ 07087		Auth Electric Co., Inc. (516) 667-9000 505 Acorn St. Deer Park, NY 11729

ALPHABETICAL

CONTINUED

Auto Pak, Inc. PO Box 343 Red Lion, PA 17536	(717) 244-7641	Barns Lumber and Mfg. Co. PO Box 20160 Dallas, TX 75220	(214) 358-5131	Benjamin Mfg. Co., Inc. 15324 Illinois Ave. Paramount, CA 90723	(213) 531-6224
Autocrat Corp. Illinois & Benton Sts. New Athens, IL 62264	(618) 475-2121	Baron Mfg. Co. 14439 N. 73rd St. Scottsdale, AZ 85260	(602) 991-3500	Benner-Nawman, Inc. 395 Civic Dr. PO Box 23378 Pleasant Hill, CA 94532	(415) 798-2500
Autoflo Sub. of Masco Corp. 6850 Wynnwood Houston, TX 77008	(713) 869-0159	Barrel Builders 1085 Lodi Ln. St. Helena, CA 94574	(707) 963-7914	Berger Instruments 4 River St. Dorchester, MA 02126	(617) 298-0170
Automated Building Components, Inc. 7525 N.W. 37th Ave. Miami, FL 33147	(305) 696-0930	Barrett Industries 6888 Evans Rd. San Antonio, TX 78209	(512) 651-6550	Berko Electric Co. Div. of Wylain, Inc. Hwy. 19 N Peru, IL 46970	(317) 472-3921
Automation Industries, Inc. Flexible Tubing Div. Greenville, SC 29606	(803) 288-7175	Bart Mfg. Co. 5019 Hovis Rd. Charlotte, NC 28208	(704) 399-4234	J. E. Berkowitz, Inc. Delsa Dr. & Harvard Ave. Westville, NJ 08093	(609) 456-7800
Autotronics, Inc. 1399 Executive Dr. W Richardson, TX 75081	(214) 238-7291	E.T. Barwick Mills 5775-C Peachtree Dunwoody Rd. NE Atlanta, GA 30342	(404) 329-0800	Berven Carpets Corp. 2600 Ventura Ave. Fresno, CA 93717	(209) 268-0771
Avalon Spas 612 W. Katella Orange, CA 92667	(714) 639-4861	Bassett & Vollum, Inc. 217 N. Main St. Gallena, IL 61036	(815) 777-2460	Best Lock Corp. PO Box 103 Indianapolis, IN 46206	(317) 849-2250
Azrock Floor Products PO Box 531 San Antonio, TX 78292	(512) 341-5101	Bassick-Sack 2941 Indiana Ave. Winston-Salem, NC 27105	(919) 725-1331	Best Metal Products 1515 Turtle Creek Dallas, TX 75207	(214) 741-4821
Aztech International 3434 Girard NE PO Box 3862 Albuquerque, NM 87110	(800) 545-8306	Bathroom Jewelry, Inc. 1888 S. Sepulveda Blvd. Los Angeles, CA 90025	(213) 478-0237	Best Moulding Corp. PO Box 10148 Albuquerque, NM 87114	(505) 898-6770
B					
BASF Wyandotte Corp. 1609 Biddle Ave. Wyandotte, MI 48192	(313) 282-3300	Battle Creek Equipment Co. 307 W. Jackson Battle Creek, MI 49016	(616) 962-6181	Better Bilt Aluminum G St. & 37th St. Smyrna, TN 37167	(615) 459-4161
BDP Co. 7310 W. Morris St. Indianapolis, IN 46231	(317) 243-0851	Beacon-Morris Corp. 60 Brainerd Rd. Allston, MA 03134	(617) 566-7700	Beveled Glass Industries 900 N. Lacienege Blvd. Los Angeles, CA 90069	(213) 657-1462
Baja Industries, Inc. 1804 W. Price St. Tucson, AZ 85705	(602) 887-1154	Beam Industries Hwy. 20 E Webster City, IA 50595	(515) 832-4620	The Bilco Co. PO Box 1203 New Haven, CT 06505	(203) 934-6363
Baldwin Hardware Mfg. Corp. 841 Wyomissing Blvd. Reading, PA 19603	(215) 777-7811	Bee Cee Mfg. Co. Industrial Park Malden, MO 63863	(314) 276-2291	Biltbest Windows 175 Coyne St. Ste. Genevieve, MO 63670	(314) 883-3575
Baltimore Metal Products, Inc. 8301-A Pulaski Hwy. Baltimore, MD 21237	(301) 682-3888	Bel-Air Door Co. 314 S. Date Ave. Alhambra, CA 91803	(213) 283-3731	Binswanger Mirror Products Box 17127 Memphis, TN 38117	(901) 761-3150
Baltimore Paint & Chemical Co. 2325 Hollins Ferry Rd. Baltimore, MD 21230	(301) 837-3030	Bellwood Milwork Co., Inc. 533 W. Collins Ave. Orange, CA 92669	(714) 633-9211	Biolet Corp. PO Box 645 Beatrice, NE 68310	(402) 228-3384
Bangkok Industries 1900 S. 20th St. Philadelphia, PA 19145	(215) 492-1937	Belson Mfg. Co. 111 N. River Dr. PO Box 207 North Aurora, IL 60542	(312) 897-8489	Birchcraft Kitchens, Inc. 1612 Thorn St. Reading, PA 19601	(215) 375-4391
Barclay Industries, Inc. 65 Industrial Rd. Lodi, NJ 07644	(201) 473-2100	Belwith International 7600 Industry Ave. Pica Rivera, CA 90660	(213) 723-0231	Bird & Son, Inc. Washington St. East Walpole, MA 02032	(617) 668-2500
Barcol Overdoor Co. Sheffield, IL 61361	(815) 454-2321	Belwood PO Drawer A Acherman, MS 39735	(601) 285-6281	Black & Decker Mfg. Co. 701 E. Joppa Rd. Towson, MD 21204	(301) 828-2900
Barko Industries 205 S. Main St. Georgetown, IL 61846	(217) 662-2591	Bendix Forest Products Corp. 2740 Hyde St. San Francisco, CA 94109	(415) 929-6000	Blaine Window Hardware, Inc. 1919 Blaine Dr. Dept M-HND Hagerstown, MD 21740	(301) 797-6500
Barnes Engineering Co. 30 Commerce Rd. Stamford, CT 06904	(203) 348-5381	Bendix Modern Materials Corp. 16000 W. Nine Mile Rd. 300 S. Clausen Bldg. Southfield, MI 48075	(313) 841-4422	Blandin Wood Products Co. PO Box N Grand Rapids, MI 55744	(218) 326-9666
		Beneke Corp Div. of Beatrice Foods Co. PO Box 1367 Columbus, MS 39701	(601) 328-4000	Blu-Ray 24 Westbrook Rd. Essex, CT 06426	(203) 767-0141

Blue Ridge Carpet Mills PO Box 507 Ellijay, GA 30540	(404) 635-2001	Bristol Products, Inc. PO Box 278 Bristol, IN 46507	(219) 848-4402	Samuel Cabot, Inc. 1 Union St. Boston, MA 02108	(617) 723-7740
Julius Blum & Co., Inc. PO Box 292 Carlstadt, NJ 07072	(201) 438-4600	Brite-Lite Lamps Corp. 30 Prince St. Brooklyn, NY 11201	(212) 875-3137	Cadet Mfg. Co. 2500 W. Fourth Plain Blvd. PO Box 1685 Vancouver, WA 98663	(206) 693-2505
Bohem Mfg. Co., Inc. Conshohocken, PA 19428	(215) 825-0130	Broan Mfg. Co., Inc. Box 140 Hartford, WI 53027	(414) 673-4340	Cadillac Carport Co. 2056 Fernlock Oxford, MI 48051	(313) 628-1778
Boise Cascade Corp. Corporate Headquarters PO Box 50 Boise, ID 83728	(208) 384-6161	Brown Stove Works, Inc. PO Box 490 Cleveland, TN 37311	(615) 476-6544	Cadillac Plastic & Chemical Co. 1221 Bowers St. Birmingham, MI 48012	(313) 646-5100
Bomanite Corp. 81 Encina Ave. Palo Alto, CA 94301	(415) 321-0718	Bruce Hardwood Floors A Triangle Pacific Co. 4255 LBJ Frwy. Dallas, TX 75234	(214) 661-2800	Cado/Royal System, Inc. 5708 39th Ave. Woodside, NY 11377	(212) 478-5400
Borden Brick Hoover Rd. PO Box 11558 Durham, NC 27703	(919) 596-8241	Bruner Corp. 4767 N. 32nd St. Milwaukee, WI 53209	(414) 442-3200	Cal-Wood Door PO Box 1656 Santa Rosa, CA 95402	(707) 542-6426
Borden Chemical Columbus Coated Fabrics Div. Seventh & Grant Ave. Columbus, OH 43216	(614) 225-6116	Bruning Div. of A-M International 1834 Walden Office Sq. Schaumburg, IL 60196 <i>See our ad page 26</i>	(312) 397-1900	Cabinets by Caldwell 6221 Clarksville Hwy. Joelton, TN 37080	(615) 876-0551
Boro Industries, Inc. 2901 Stanley Fort Worth, TX 76110	(817) 921-3081	Bryan Steam Corp. PO Box 27 Peru, IN 46970	(317) 473-6651	Calif-Asia PO Box 5688 El Monte, CA 91734	(213) 443-8971
Bosch Power Tool Div. of Robert Bosch Corp. 2800 S. 25th Ave. Broadview, IL 60153	(312) 865-5200	Bryant Electric Div. of Westinghouse 1421 State St. Bridgeport, CT 06602	(203) 334-5561	California Hot-Tub 60 Third Ave. New York, NY 10003	(212) 982-3000
Bostitch Div. of Textron, Inc. 10 Briggs Dr. East Greenwich, RI 02818	(401) 884-2500	Buchmin Industries 1485 E. Curtis Reedley, CA 93654	(209) 638-3588	California Tile, Inc. 5111 Riverside Ave. Rialto, CA 92376	(714) 882-4407
The Bostwick Steel Lath Co. W. Federal St. Niles, OH 44446	(216) 652-2547	The Budd Co. 411 W. Main St. Wyckoff, NJ 07481	(201) 891-3010	Caloric Corp. Topton, PA 19562	(215) 682-4211
Bradley Corp. Faucet Div. PO Box 348 Menomonee Falls, WI 53051	(414) 251-6000	Bufalini Marble Corp. 4 W. 56th St. New York, NY 10019	(212) 582-5280	Cam-Stat, Inc. 11833 W. Olympic Blvd. Los Angeles, CA 90064	(213) 477-1256
Brammer Mfg. Co. 1701 Rockingham Rd. Davenport, IA 52808	(319) 326-2585	Buffelen Woodworking Co. 1901 Taylor Way E Tacoma, WA 98421	(206) 627-1191	Cambridge Tile Mfg. Co. PO Box 15071 Cincinnati, OH 45215	(513) 821-4180
Brand S. Corp. PO Box 1087 Corvallis, OR 97330	(503) 757-7676	Buildex Div. of Illinois Tool Works 2500 S. Brickvale Dr. Elk Grove Village, IL 60007	(312) 595-3500	Camden Crafts, Inc. 13 N. Cherry St. Lebanon, OH 45036	(513) 932-4921
Brandom Mfg. Corp. Box 636 Keene, TX 76059	(817) 645-8841	J. E. Burke Co. PO Box 549 Fond du Lac, WI 34935	(414) 921-9220	Cameo Marble 7611 National Tpk. Louisville, KY 40214	(502) 361-8807
Brasch Mfg. Co., Inc. 11880 Dorsett Rd. Maryland Heights, MO 63043	(314) 291-0440	Butler Ventamatic Corp. PO Box 728 Mineral Wells, TX 76067	(817) 325-7887	Cannon Craft Co. Sulphur Springs, TX 75482	(214) 885-2181
Brass-Craft Mfg. Co., Inc. 700 Fisher Bldg. Detroit, MI 48202	(313) 871-0933	C			
Braukman Controls Corp. 56 Harvester Ave. Batavia, NY 14020	(716) 343-6110	C-E Glass Div. of Combustion Engineering, Inc. 825 Hylton Rd. Pennsauken, NJ 08110	(609) 662-0400	Carefree Wallcoverings PO Box 66 Westerly, RI 02891	(401) 377-2283
Brazil Contempo 4 E. 34th St. New York, NY 10016	(212) 689-6500	CA Cement Shake Co., Inc. 5355 N. Vincent Ave. Irwindale, CA 91706	(213) 969-3451	Carlson, An Indian Head Co. 23200 Chagrin Blvd. Cleveland, OH 44122	(216) 831-4000
Breneman, Inc. 1133 Sycamore St. Cincinnati, OH 45210	(513) 369-3400	CAM Industries, Inc. 18250 68th Ave. S Kent, WA 98031	(206) 226-6012	Carney Co. 4930 W. 77th St. Edina, MN 55435	(612) 835-3717
Brewmatic, Inc. 3828 S. Main Los Angeles, CA 90037	(213) 233-8204	CP Chemical 39 Westmoreland Ave. White Plains, NY 10606	(914) 428-2517	Carrier Air Conditioning Carrier Pkwy. PO Box 4808 Syracuse, NY 13221 <i>See our ad page 27</i>	(315) 432-6000
Briggs 1500 N. Dale Mabry PO Box 22622 Tampa, FL 33622	(813) 871-4811	CPR Div. of Upjohn Co. 555 Alaska Ave. Torrance, CA 90503	(213) 320-3550	Carter Paint Co. 215 Brownsville Ave. Liberty, IN 47353	(317) 458-5157
Bristol Fiberlite Industries 3200 S. Halladay St. Santa Ana, CA 92705	(714) 540-8950	Cabanarama Industries, Inc. PO Box 470945 Miami, FL 33147	(305) 885-2477	Cartier Mills 2445 N. Miami Ave. Miami, FL 33137	(305) 573-8000

ALPHABETICAL

CONTINUED

Cascade Industries 1000 Talmadge Rd. Edison, NJ 08817	(201) 287-1000	Chandelle Carpet Mills PO Box 849 Rossville, GA 30741	(404) 866-3385	Collanade Carpets Div. of Collins & Aikman 210 Madison Ave. New York, NY 10016	(212) 578-1200
Jl Case Co. 700 State St. Racine, WI 53405	(414) 636-6011	Chatam Brass Co., Inc. 1500 W. Blanke St. Linden, NJ 07036	(201) 862-6300	Collins Pine Co. Box 796 Chester, CA 96020	(916) 258-2111
Castle Rock Enterprises Ltd. Box 2564 Centre Station Framingham, MA 01701	(617) 877-2426	Chateau Floors 15406 Cabrillo Rd. Van Nuys, CA 91406	(213) 988-2401	Colonial Bronze Co. 511 Winstead Rd. Torrington, CT 06709	(203) 489-9233
The Ceco Corp. 5601 W. 26th St. Chicago, IL 60650	(312) 242-2000	Chemcraft, Inc. 1520 Adams St. Elkhart, IN 46515	(219) 264-3121	Colonial Stair & Woodwork Co. PO Box 38 Jeffersonville, OH 43128	(614) 426-6326
Cedarbrook Mfg. Co. 523 W. Huntingdon St. Philadelphia, PA 19133	(215) 427-1200	Cheshire Bed Co. 2440 Rochester Kansas City, MO 64120	(816) 241-2722	Colony Paints PO Box 2078 Shawnee Mission, KS 66201	(913) 888-6710
Celanese Piping Systems 4300 Cemetery Rd. Hilliard, OH 43026	(614) 876-3372	Chevron Asphalt Co. Box 7643 San Francisco, CA 94120	(415) 638-3434	Color-Tron Co. PO Box 4763 Rumford, RI 02916	(401) 434-2225
Cellin Mfg., Inc. PO Box 224 Lorton, VA 22079	(703) 690-1195	Chicago Adhesive Products Co. 4658 W. 60th St. Chicago, IL 60629	(312) 581-1300	Colotrym Co. 35 S. Hapford St. Seattle, WA 98104	(206) 623-6016
The Celotex Corp. PO Box 22602 Tampa, FL 33622	(813) 871-4510	Chicago Faucet Co. 2100 S. Nuclear Dr. Des Plaines, IL 60018	(312) 694-4400	Colt, Inc. 71-590 San Jacinto Dr. Rancho Mirage, CA 92270	(714) 346-8033
Celsius Insulation Resources, Inc. E. Brutus St. PO Box R Weedsport, NY 13166	(315) 834-6693	Chicago Mercantile Exchange 444 W. Jackson Blvd. Chicago, IL 60606	(312) 648-1000	Columbia Cascade Timber Co. 1975 S.W. Fifth Ave. Portland, OR 97201	(503) 223-1157
Central Brass Mfg. Co. 2950 E. 55th St. Cleveland, OH 44127	(216) 883-0220	Chicago Metallic Corp. 4849 S. Austin Ave. Chicago, IL 60638	(312) 458-5460	Columbia Chase Corp. Solar Energy Div. 55 High St. Holbrook, MA 02343	(617) 767-0513
Central Vac International 3133 E. 12th St. Los Angeles, CA 90023	(213) 268-1135	Childers Mfg. Co. 3620 W. 11th St. Box 7467 Houston, TX 77008	(713) 869-3441	Columbia Door Div. of Simpson Timber Co. PO Box 1366 Vancouver, WA 98660	(206) 696-4031
Century Products, Inc. 2108 S. Fifth Ave. Sioux Falls, SD 57105	(605) 339-9276	Chronomite Laboratories, Inc. 21011 S. Figueroa St. Carson, CA 90745	(213) 320-9452	Columbia Mfg. Corp. 14400 S. San Pedro St. Gardena, CA 90248	(213) 321-9300
Cerilean Products, Inc. 1904 N. Kenmore South Bend, IN 46628	(219) 282-2501	Cincinnati Sheet Metal & Roofing Co. 1725 Eastern Ave. Cincinnati, OH 45202	(513) 241-7100	Comanche Steel Products, Inc. PO Box 20128 San Antonio, TX 78220	(512) 333-5210
CertainTeed Corp. PO Box 860 Valley Forge, PA 19482	(215) 687-5000	Circle Redmont 819 E. Main St. Stamford, CT 06902	(203) 323-2103	Comark Plastics Div. 3601 Hempstead Tpk. Levittown, NY 11756	(516) 796-4100
Cervitor Kitchens, Inc. 1500 Santa Anita Ave. S El Monte, CA 91733	(213) 443-0184	Clary Corp. 917 Parkway Dr. Grand Prairie, TX 75051	(214) 647-4156	Commercial Floor Systems Div. of Collins & Aikman 210 Madison Ave. New York, NY 10016	(212) 578-1350
Challenge Lumber Products PO Box 951 Marysville, CA 95901	(916) 742-6953	Clean City Squares, Inc. PO Box 6797 St. Louis, MO 63144	(314) 968-2950	Compo Industries, Inc. 125 Roberts Rd. Waltham, MA 02154	(617) 899-3000
Chamberlain Mfg. Co. Elmhurst, IL 60126	(312) 279-3600	Cleveland Steel Specialty Co. 14413 Industrial Ave. S Cleveland, OH 44137	(216) 475-7660	Compotite Shower Pan PO Box 26188 Los Angeles, CA 90026	(213) 483-4444
Chambers Corp. PO Box 927 Oxford, MS 38655	(601) 234-3131	Climatrol Woodbridge Ave. Edison, NJ 08817	(201) 549-7200	Compu-Guard Corp. 4709 Baum Blvd. Pittsburgh, PA 15213	(412) 622-6200
Champion Building Products 1 Landmark Sq. Stamford, CT 06921 <i>See our ad page 13</i>	(203) 357-8640	Clopay Corp. Clopay Sq. Cincinnati, OH 45214	(513) 381-4800	Con-Serv, Inc. 7879 Reading Rd. Cincinnati, OH 45237	(800) 543-8616
Champion Home Builders Co. Solar Div. 5573 E. North St. Dryden, MI 48428	(313) 796-2211	Closet Maid, Inc. 720 S.W. 17th St. Ocala, FL 32670	(904) 732-8734	Confast, Inc. 6425 Rose Hill Dr. Alexandria, VA 22310	(703) 971-3235
Champion Lighting Co., Inc. 152 W. 25th St. Hialeah, FL 33010	(305) 885-4781	The Coleman Co., Inc. 250 N. Francis St. Wichita, KS 67201	(316) 261-3211		

Congoleum Corp. 195 Belgrove Dr. Kearny, NJ 07032	(201) 991-1000	Craftsman Lumber Groton, MA 01450	(617) 448-6336	The Darworth Co. Avon, CT 06001	(203) 677-7721
Connor Forest Industries Box 847 Wausau, WI 54401	(715) 842-0511	Creative Cabinets 5401 W. Kennedy Blvd. Tampa, FL 33609	(813) 870-2484	Davis Div. of J. I. Case Co. PO Box 9228 Wichita, KS 67277	(316) 945-0111
Conserv-Energy Lighting Products, Inc. 2626 Lacy St. Los Angeles, CA 90031	(213) 223-4367	Creative Metal Products 68 Fleet St. Jersey City, NJ 07306	(201) 795-0484	Davis Products Co. 111 Beeson St. Dowagiac, MI 49047	(616) 782-5188
Consolidated Industries 4500 Erie Ave. Canal Fulton, OH 44614	(216) 837-4281	Douglas Crestlyn International, Inc. 1241 E. Lake Dr. Fort Lauderdale, FL 33316	(305) 522-6017	Davis-Walker Co. 6315 Bandini Blvd. Commerce, CA 90040	(213) 721-6000
Consolidated Protective Coatings 1801 E. Ninth St. Cleveland, OH 44114	(216) 771-3258	Cromaglass Corp. Box 3215 Williamsport, PA 17701	(717) 326-3396	Dawn Products Co. 3953 S. Lipan St. Englewood, CO 80110	(303) 761-2861
Consoweld Corp. 700 DuraBeauty Ln. Wisconsin Rapids, WI 54494	(715) 423-2900	Cronkhite Industries, Inc. 233 S. State St. Westville, IL 61883	(217) 267-2127	Day-Brite Lighting Div. of Emerson Electric Co. 1015 S. Green St. Tupelo, MS 38801	(601) 842-7212
Contemporary Systems, Inc. 768 Charlonne St. Jaffrey, NH 03452	(603) 532-7972	Crouse-Hinds Co. PO Box 4999 Syracuse, NY 13221	(315) 477-8272	Dayton Electric Mfg. Co. 5959 W. Howard St. Chicago, IL 60648	(312) 647-8904
Continental Aluminum PO Box 596 McHenry, IL 60050	(815) 385-4310	Crown Health Equipment Co., Inc. Box 751 Mt. Vernon, OH 43050	(614) 397-1060	J.C. De Jong & Co., Inc. 130-15 91st Ave. Richmond Hill, NY 11418	(212) 441-9750
Continental Instruments Corp. 170 Lauman Ln. Hicksville, NY 11801	(516) 938-0800	Crown Vent Dundee Park Andover, MA 01810	(617) 475-8084	Dearborn Brass 930 Shiver Rd. NE Cedar Rapids, IA 52406	(319) 366-2741
Conwed Corp. 332 Minnesota St. St. Paul, MN 55164	(612) 221-1100	Culligan USA 1 Culligan Pkwy. Northbrook, IL 60062	(312) 498-2000	Decorating Den Systems, Inc. 5753 W. 85th St. Indianapolis, IN 46268	(317) 293-9400
Cook Paint & Varnish Co. PO Box 389 Kansas City, MO 64141	(816) 391-6235	Cultured Marble, Inc. 550 Fifth St. Struthers, OH 44471	(216) 755-8191	Deere & Co. John Deere Rd. Moline, IL 61265	(309) 752-8000
Coolair Mfg. Corp. 7335 Coldwater Canyon Ave. North Hollywood, CA 91605	(213) 877-0245	Cumberland Woodcraft Co. Walnut Bottom Rd. Carlisle, PA 17013	(717) 243-0063	Deflect-O Corp. PO Box 50057 Indianapolis, IN 46250	(800) 428-4327
The Cooper Group PO Box 728 Apex, NC 27502	(919) 362-7511	Custom Marble Products 3000 Bertwynn Dr. Dayton, OH 45439	(513) 294-2311	Del Mar A Triangle Pacific Co. 15 Linkwood Rd. NW Atlanta, GA 30311	(214) 661-2800
Coppes, Inc. 401 E. Market St. Nappanee, IN 46550	(219) 773-4141	Cy/Ro Industries 697 Rte. 66 Clifton, NJ 07015	(201) 546-7900	Del Piso Tile Co. 1637 S. State College Blvd. Anaheim, CA 92806	(714) 634-4676
Corbett Lighting, Inc. 2955 Anode Ln. Dallas, TX 75220	(214) 351-6406	D			
Corbin Hardware Div. of Emhart Industries Berlin, CT 06037	(203) 225-7411	D&R Cabinet & Marble 3321 Cannon Ball Rd. RR 3 Quincy, IL 62301	(217) 224-1521	Jacques Delepine International 1071 S. Hayworth Ave. Los Angeles, CA 90035	(213) 939-8912
Cored Panels, Inc. 155 Aiker St. Brantwood, NY 17717	(800) 645-5156	DAP, Inc. PO Box 277 Dayton, OH 45401	(513) 253-7151	Delta Faucet Co. 931 E. 86th St. Indianapolis, IN 46240	(317) 257-3101
Corinthian Marble, Inc. 1842 N.W. 29th St. Fort Lauderdale, FL 33311	(305) 739-9260	DG Shelter Products PO Box 25448 Portland, OR 97225	(503) 297-4961	Dencor, Inc. 2750 S. Shoshone Englewood, CO 80110	(303) 761-2553
Corl Corp. 500 Commerce Bldg. Fort Wayne, IN 46802	(219) 423-9531	DNR Construction, Inc. Circular Stair Div. 1213 Howell St. Anaheim, CA 92805	(714) 634-2274	Jack Denst Designs, Inc. 7355 S. Exchange Ave. Chicago, IL 60649	(312) 721-5515
Coronado Products, Inc. 1325 Sixth Ave. North Nashville, TN 37708	(615) 256-6694	Dan-Mar Co. Wikel Rd. RR 2, Box 338B Huron, OH 44839	(419) 433-4479	Desa Industries 25000 S. Western Ave. Park Forest, IL 60466	(312) 747-1200
Cortina Mfgs. PO Box 15564 Salt Lake City, UT 84115	(801) 487-9973	Dan-River Carpets Co. PO Box 1089 Greenville, SC 29602	(803) 242-4910	Design Brick Products, Inc. Sub. of Princeton Organics PO Box 420 Princeton, NJ 08540	(609) 921-6678
Couristan, Inc. 919 Third Ave. New York, NY 10022	(212) 371-4200	Danair, Inc. PO Box 3898 Visalia, CA 93278	(209) 734-1961	Design Space International Natl. Marketing Dept. H 2 Bala Cynwyd Plaza PO Box 7100 Bala Cynwyd, PA 19004 <i>See our ad page 158</i>	(800) 523-7918
Cover Pools, Inc. 111 W. Fireclay Ave. Salt Lake City, UT 84107	(801) 262-2724	Danby USA 133-50 41st Ave. Flushing, NY 13359	(212) 359-5300	Design Wood Industries 7005 Tujunga Ave. PO Box 3917 North Hollywood, CA 91605	(213) 980-1220
Covington Bros. Technology 2451 E. Orangethorpe Ave. Fullerton, CA 92631	(714) 879-0111	Danfoss, Inc. 16 McKee Dr. Manwah, NJ 07430	(201) 529-4900		
Arthur Cox & Sons 18311 E. Railroad St. City of Industry, CA 91748	(213) 965-1565				

ALPHABETICAL

CONTINUED

Designers Tile International 6915 S.W. 57th Ave. Miami, FL 33143	(305) 661-1581	Disston 1030 W. Market St. Greensboro, NC 27401	(919) 379-9225	DuPont Co. Product Information Section 1007 Market St. Wilmington, DE 19898	(302) 774-2760
Designer's View 130 N.E. 40th St. Miami, FL 33137	(305) 545-5008	Distinctive Appliance Corp. 950 S. Raymond Ave. Pasadena, CA 91105 <i>See our ad page 119</i>	(213) 682-2803	Dur-A-Flex, Inc. 100 Meadow St. Hartford, CT 06114	(203) 246-5200
Detection Systems, Inc. 400 Mason Rd. Fairport, NY 14450	(716) 223-4060	Diston Industries, Inc. 3293 E. 11th Ave. Hialeah, FL 33013	(305) 691-4141	Dur-O-Wall, Inc. 601 N. Point Rd. Baltimore, MD 21237	(301) 485-4120
DeVac, Inc. 10110 Hwy. 55 Minneapolis, MN 55441	(312) 542-3400	Ditch Witch Div. of Charles Machine Works, Inc. PO Box 66 Perry, OK 73077	(405) 336-4404	Dura Clad 1 Atlas St. Kenilworth, NJ 07033	(201) 964-9133
Devco Engineering, Inc. 36C Pier Ln. W Fairfield, NJ 07006	(201) 228-0321	Diversified Electronics 260 Wolfe Rd. Bldg. Sunnyvale, CA 94086	(400) 738-3911	Dura Maid Industries, Inc. 101 Park Ave. New York, NY 10017	(212) 679-5153
Devcon Corp. Endicott St. Danvers, MA 01923	(617) 777-1100	Doorcraft, Inc. PO Box 307 Harrisburg, OR 97446	(503) 995-6391	Dura Plex Industries 720 E. Herrin St. Herrin, IL 62948	(618) 942-7302
Devoe-Raynolds, Inc. 4000 DuPont Cr. Louisville, KY 40207	(502) 897-9861	Doowiki Enterprises PO Box 5365 Charlottesville, VA 22903	(804) 973-5786	Dura Supreme 10800 County Rd. 15 Minneapolis, MN 55441	(612) 544-9316
Dewalt Div. of Black & Decker Tools 715 Fountain Ave. Lancaster, PA 17604	(717) 393-5831	Dornback Industries 33220 Lakeland Blvd. Eastlake, OH 44094	(216) 946-1600	Dura-Vent Corp. 2525 El Camino Real Redwood City, CA 94064	(415) 368-2912
Dexter Lock 1601 Madison Ave. SE Grand Rapids, MI 49502	(616) 245-9221	Dorris Lumber & Moulding PO Box 3009 Sacramento, CA 95812	(916) 452-7531	Durabound Products Co. 7100 N. Mannheim Rosemont, IL 60018	(312) 364-3414
Diamond Expansion Bolt Co. 500 North Ave. Garwood, NJ 07027	(201) 789-1400	Douglas Randall Div. of Walter Kidde & Co., Inc. 6 Pawcatuck Ave. Pawcatuck, CT 02891	(203) 599-1750	Dural Co., Inc. 5724 W. Florist Ave. Milwaukee, WI 53218	(414) 466-7060
Diamond Industries 550 Mill St. Grants Pass, OR 97526	(503) 648-3104	Dover Corp. PO Box 2177 Memphis, TN 38101	(601) 393-2110	Duralast Products Corp. 100 Napoleon Ave. New Orleans, LA 70130	(504) 895-2068
Diamond K Co., Inc. 130 Buckland Rd. South Windsor, CT 06074	(203) 644-8486	Dow Chemical USA FP & S Dept. 2020 Dow Ctr. Midland, MI 48640	(517) 636-1000	Duratherm Window Corp. Architectural Woodcraft Co. North Vasselboro, ME 04962	(207) 872-5558
Diazit Co., Inc. US Hwy. 1 Youngsville, NC 27596	(919) 556-5188	Dowling Co., Inc. 1801 Princess Anne St. Fredericksburg, VA 22401	(703) 373-6675	Durawall, Inc. 10 Market St. Kenilworth, NJ 07033	(201) 245-4646
Dico Co., Inc. PO Box 1344 Des Moines, IA 50305	(515) 244-7286	Drapery Fair, Inc. 14800 Golden West St. Westminster, CA 92683	(714) 898-9941	Duray Fluorescent Mfg. Co. 5645 N. Ravenswood Ave. Chicago, IL 60660	(312) 271-2800
Dictograph Security Systems Div. of Guardian Industries 26 Columbia Tpk. Florham Park, NJ 07932	(201) 822-1400	Drew Foam Co., Inc. PO Box 420 Monticello, AR 71655	(501) 367-6245	Duro-Lite Lamps, Inc. 17-10 Willow St. Fair Lawn, NJ 07410	(201) 791-0481
The Diller Corp. 6126 Madison Ct. Morton Grove, IL 60053	(312) 966-4100	Drew Foam of Houston 2019 Brooks St. Houston, TX 77026	(713) 224-3486	Duro Test Corp. 2321 Kennedy Blvd. North Bergen, NJ 07047	(201) 867-7000
Dimaco RFD 2 Boyertown, PA 19512	(215) 367-5551	Dukane Corp. Communications Systems Div. 2900 Dukane Dr. St. Charles, IL 60174	(312) 584-2300	Dutch Boy Paints 2325 Hollins Ferry Rd. Baltimore, MD 21230	(301) 837-3030
Dimensional Plastics Corp. 1065 E. 26th St. Box 3337 Hialeah, FL 33013	(305) 691-5961	Duke City Lumber Co., Inc. PO Box 25807 Albuquerque, NM 81725	(505) 243-3119	Duvinage Corp. 60 W. Oak Ridge Dr. Hagerstown, MD 21740	(301) 733-8255
Dimensionetix, Inc. 7241 Coldwater Canyon Hollywood, CA 91605	(213) 764-5810	Duo-Fast Corp. 3702 N. River Rd. Franklin Park, IL 60131	(312) 678-0100	Dwyer Products Corp. Calumet Ave. Michigan City, IN 46360	(219) 874-5236
Disco Aluminum Products PO Box 698 Selma, AL 36701	(205) 875-9283	Duo-Therm 509 S. Poplar St. La Grange, IN 46761	(219) 463-2191	Dylan Carpet, Inc. 140 E. 55th St. New York, NY 10022	(212) 688-0345
Discovery Concepts PO Box 62 Carlstadt, NJ 07072	(201) 438-7722			Dynamic Electronic Controls 47 Mill Plain Rd. PO Box 193 Danbury, CT 06810	(203) 792-8877

Dynamit Nobel of America (201) 767-1660
Trocal Architectural Windows
105 Stonehurst Ct.
Northvale, NJ 07647

Dynamote Corp. (206) 282-1000
1200 W. Nickerson St.
Seattle, WA 98119

E

E.F.P. Corp. (219) 295-4690
233 Middleton Run Rd.
Elkhart, IN 46514

EJS Lighting Corp. (213) 537-9310
2060 E. Via Acado
Compton, CA 90220

Eagle Electric Mfg. Co., Inc. (212) 937-8000
Long Island City, NY 11101

Eaglewood Plywood & Door Mfg. (212) 272-2166
601 Wortman Ave.
Brooklyn, NY 11208

Earl's Stairway Lift Corp. (319) 277-4777
2513 Center St.
Cedar Falls, IA 50613

Easy Heat-Wirekraft (219) 654-3144
US 20-E
New Carlisle, IN 46552

Economy Engineering Co. (312) 860-3640
484 Thomas Dr.
Bensonville, IL 60106

Economy Forms (515) 266-1141
4301 N.E. 14th St.
Des Moines, IA 50316

Ecosol Ltd. (212) 688-3434
2 W. 59th St.
Plaza Hotel 17th Fl.
New York, NY 10019

Edwards Co., Inc. (203) 838-8441
90 Connecticut Ave.
Norwalk, CT 06856

Edwards Engineering Corp. (201) 835-2808
101 Alexander Ave.
Pompton Plains, NJ 07444

Efron, Inc. (312) 483-5400
7519 S. Greenwood
Chicago, IL 60619

Eldorado Stone Corp. (206) 883-1991
PO Box 125
Kirkland, WA 98033

The Electric Heater Co. (203) 378-2659
45 Seymour St.
PO Box 288
Stratford, CT 06497

Electro-Glass Heating Co. (216) 464-0903
23850 Commerce Park
Cleveland, OH 44122

Electro-Steam Generator Co. (703) 549-4743
842 Bernard St.
Alexandria, VA 22314

Elegant Entries (617) 755-5237
45 Water St.
Worcester, MA 01604

Elfa USA-ADMAC (517) 423-2846
903 River Acres Dr.
Tecumseh, MI 49286

Eligere Carpets (212) 578-1200
Div. of Collins & Aikman
210 Madison Ave.
New York, NY 10016

Elixir Industries (213) 321-1191
18120 S. Broadway
Gardena, CA 90248

Eljer Plumbingware (412) 471-2402
3 Gateway Ctr.
Pittsburgh, PA 15222

Elkay Mfg. Co. (312) 681-1880
2700 S. 17th Ave.
Broadview, IL 60153

Elliott Lumber & Millwork (217) 446-8443
640 E. Fairchild St.
Danville, IL 61832

Cecil Ellis Sauna Corp. (800) 243-6764
PO Box 204, Powder Hill
Middlefield, CT 06455

ElSCO Lighting Products (209) 466-0511
PO Box 8946
Stockton, CA 95208

Ember Box (405) 236-0404
1012 S. Agnew St.
Oklahoma City, OK 73108

Emerson-Chromalox (314) 595-2000
8100 W. Florissant Ave.
St. Louis, MO 63136

Empire Metal Products Corp. (213) 321-8331
201 W. 138th St.
Los Angeles, CA 90061

Empire Stove Co. (618) 233-7420
918 Freeburg Ave.
Belleville, IL 62222

E. B. Endres Lumber Co. (814) 643-1860
11th St.
PO Box 396
Huntingdon, PA 16652

Energy House, Inc. (213) 703-7330
6837 Canoga Ave.
Canoga Park, CA 91303

Energy Savers, Inc. (618) 548-3017
724 S. Marion St.
PO Box 111
Salem, IL 62881

Enerpac (414) 781-6600
13007 N. Silver Spring Rd.
Butler, WI 53007

English Greenhouse Products Corp. (609) 966-6161
11th & Linden Sts.
Camden, NJ 08102

Enterprise Appliance Corp. (615) 885-1405
PO Box 999
Nashville, TN 37202

Equipment Systems & Devices, Inc. (215) 877-5042
2243 Bryn Mawr Ave.
Philadelphia, PA 19131

Equipto (312) 859-1000
225 S. Highland Ave.
Aurora, IL 60507

Erin Craft Mfg. Co., Inc. (219) 879-3396
742 E. Eighth St.
Michigan City, IN 46360

Essex Transducers Corp. (805) 684-7601
1130 Mark Ave.
Carpinteria, CA 93013

Evans Products Co. (503) 222-5592
Corporate Headquarters
1121 S.W. Salmon
Portland, OR 97208

Excel Wood Products Co., Inc. (201) 364-2000
PO Box 819
Lakewood, NJ 08701

Executive Door Co., Inc. (305) 484-4475
2830 N.W. 55th Ct.
Fort Lauderdale, FL 33309

Exerglide (814) 459-2720
Playground Co., Inc.
1133 W. 18th St.
Erie, PA 16512

Exide Safety Systems (617) 906-4400
Div. of ESB, Inc.
Randolph, MA 02368

F

Fabri Netics (801) 487-9973
420 W. 1700 S
Salt Lake City, UT 84115

Falbert Energy Systems Corp. (203) 357-0626
PO Box 6
Greenwich, CT 06830

Falcon Lock Co. (213) 564-6771
4100 Ardmore Ave.
South Gate, CA 90280

Farley Fences, Inc. (517) 595-2791
PO Box 8
Posen, MI 48706

Fasco Industries, Inc. (919) 483-0421
PO Box 150
Fayetteville, NC 28302

Fashion, Inc. (913) 371-2621
3017 Dodge Rd.
Kansas City, KS 66115

Fashion-Craft Products, Inc. (219) 773-4408
PO Box 168
Nappanee, IN 46550

Fastway Fasteners, Inc. (216) 288-9181
1817 Iowa Ave.
Lorain, OH 44052

Feather-Lite Mfg. Co. (313) 585-8500
1210 E. Maple
Troy, MI 48084

Feather River Moulding Co., Inc. (916) 533-1515
PO Box 1676
Oronville, CA 95965

Featherock, Inc. (213) 843-8553
PO Box 6190
Burbank, CA 91510

Fedders Corp. (201) 549-7200
Woodbridge Ave.
Edison, NJ 08817

Federal Boiler Co., Inc. (201) 227-9075
227 Fairfield Rd.
Fairfield, NJ 07006

The Feldman Co. (213) 627-6731
612 S. Wall St.
Los Angeles, CA 90014

Fiberglass Specialties (301) 837-2133
405 Oliver St.
Baltimore, MD 21202

Phillip Metal Cabinet Co. (312) 826-7373
701 N. Albany St.
Chicago, IL 60612

Filon (213) 757-5141
Dept. N
Hawthorne, CA 90250

Dotti M. Filsinger (714) 770-5008
24902 Sausilito St.
Laguna Hills, CA 92653

Filterite/A Brunswick Co. (301) 252-0800
Consumer Products Div.
2033 Greenspring Dr.
Timonium, MD 21093

Finestone Corp. (313) 837-9672
18307 Weaver St.
Detroit, MI 48228

E. P. Finigan Co. (415) 282-0809
PO Box 5692
San Francisco, CA 94101

Fireplace Builders & Supply, Inc. (618) 457-0318
Rte. 8, Box 3459
Carbondale, IL 62901

Fireplace Corp. of America (714) 674-3144
Spring & Summer Sts.
Lake Elsinore, CA 92530

ALPHABETICAL

CONTINUED

Firth Carpet Div. of Mohasco Corp. 57 Lyon St. Amsterdam, NY 12010	(518) 841-2572	Franco-Belge Foundries 70 Pine St. New York, NY 10005	(212) 425-3115	Gates Engineering Co., Inc. 100 S. West St. Box 1711 Wilmington, DE 19899	(302) 656-9951
G. W. Fisher Associates 12818 Hillcrest Dr. Longmont, CO 80501	(303) 772-9535	Franklin Chemical Industries 2020 Bruck St. Columbus, OH 43207	(614) 443-0241	Gateway Industries, Inc. 9601 Girard Ave. S South Bloomington, MN 55431	(800) 328-2935
Fisher Stoves PO Box 10605 Eugene, OR 97403	(503) 686-8424	Frantz Mfg. Co. 301 W. Third Ave. Sterling, IL 61081	(815) 625-0163	Geberit Mfg., Inc. 1100 Boone Dr. Michigan City, IN 46360	(219) 879-4466
Flair Electronics, Inc. PO Box 543 Glendora, CA 91740	(213) 963-6077	Frigidaire Co. Div. of White Consolidated Industries, Inc. 300 Taylor St. Dayton, OH 45442	(513) 227-5000	General Aluminum Corp. Base Line Rd., Box 200 Montgomery, IL 60538	(312) 859-3000
Flair Mfg. Co. 600 Old Willets Path Hauppauge, NY 11787	(516) 234-3600	H. B. Fuller Co. 315 Hicks Rd. Palatine, IL 60067	(312) 358-9500	General Bathroom Products Corp. 2201 Touhy Ave. Elk Grove Village, IL 60007	(312) 439-1800
The Flecto Co., Inc. 1000 45th St. Oakland, CA 94608	(415) 655-2470	Fuller-O'Brien 20001 W. Washington Ave. PO Box 4037 South Bend, IN 46634	(219) 233-9361	General Ecology, Inc. PO Box 320 MHN Paoli, PA 19301 <i>See our ad page 32</i>	(215) 363-7900
The Flintkote Co. 580 Decker Dr. Irving, TX 75062	(214) 258-2130	Fypon, Inc. 108 Hill St. PO Box 365 Stewartstown, PA 17363	(717) 993-2593	General Electric Co. Corporate Headquarters Appliance Park Bldg. 4 Louisville, KY 40225	(502) 452-4311
The Flood Co. 1213 Barlow Rd. Hudson, OH 44236	(216) 655-2111	G			
Focal Point, Inc. 4870 S. Atlanta Rd. Smyrna, GA 30080	(404) 351-0820	GA Marble Co. 2575 Cumberland Pkwy. NW Atlanta, GA 30339	(404) 432-0131	General Glass Corp. PO Box 5511 Denver, CO 80217	(303) 573-1818
Fold-A-Van Div. of N. J. MacDonald & Sons Box 365 West Bridgewater, MA 02379	(617) 588-1440	GAF Corp. 140 W. 51st St. New York, NY 10020	(212) 582-7600	General Polymers 3925 Huston Ave. Cincinnati, OH 45212	(513) 631-0649
Forbo North America 218 W. Orange St. Suite A Lancaster, PA 17603	(717) 291-5874	GII Corp. 1 Embarcadero Ctr. Suite 611 San Francisco, CA 94111	(415) 981-3385	General Products Co. PO Box 887 Fredericksburg, VA 22401 <i>See our ad page 85</i>	(703) 898-5700
Ford Motor Co. Glass Div. 1 Parkland Blvd. PO Box 1698 Dearborn, MI 48126	(313) 568-2313	GTE Products Corp. 1 Stamford Forum Stamford, CT 06904	(203) 357-2150	General Tire & Rubber Co. 1 General St. Akron, OH 44329	(216) 798-2181
Foremost-McKesson Building Products Co. 985 S. Sixth St. San Jose, CA 95112	(408) 998-8550	Gail Ceramics 1481 N. Main St. Orange, CA 92667	(714) 997-9383	Genova, Inc. 7034 E. Court St. Davison, MI 48423	(313) 744-4500
Forest Fiber Products Co., Inc. PO Box 68 Forest Grove, OR 97116	(503) 357-2601	Galaxy Carpet Mills, Inc. 850 Arthur Ave. Elk Grove Village, IL 60007	(312) 593-0555	Geocel Limited, Inc. 52380 Marina Dr. PO Box 653 Elkhart, IN 46514	(219) 264-0645
Formco, Inc. 7745 School Rd. Cincinnati, OH 45242	(513) 891-8800	Naomi Gale Cabinets & Shelves Unlimited Div. of I. Silverman & Son, Inc. 2400 Ryer Ave. Bronx, NY 10458	(212) 298-7087	Georgia Pacific Corp. 900 S.W. Fifth Ave. Portland, OR 97204 <i>See our ad pages 130, 131</i>	(503) 222-5561
Formica Corp. Sub. of American Cyanamid Berdan Ave. Wayne, NJ 07470	(513) 721-1000	Gallatin Aluminum PO Box 469 Gallatin, TN 37066	(615) 452-4550	Gerber Plumbing Fixtures 4656 Touhy Chicago, IL 60646	(312) 675-6570
Ed Fountain Lumber Co. 6218 S. Hooper Ave. Box 71558 Los Angeles, CA 90001	(213) 583-1381	The Gallery PO Box 5040 Torrance, CA 90505	(213) 325-3369	Gercor, Inc. 1970 N.W. 70th Ave. Miami, FL 33126	(305) 592-7830
Fox Carved Signs 7307 Rte. 212 Saugerties, NY 12477	(914) 679-2128	Garland Mfg. Co. 19800 Fitzpatrick Detroit, MI 48228	(313) 836-3430	Gerkin Co. 1601 Zenith Dr. Sioux City, IA 51103	(712) 255-5061
Franciscan Tile 2901 Los Feliz Blvd. Los Angeles, CA 90039	(213) 663-3361	Gates & Sons, Inc. 90 S. Fox Denver, CO 80223	(303) 744-6181	Gesmar Corp. 1806 Summit Ave. Richmond, VA 23230	(804) 358-4956
		See Section 2 for product listings.			
				Gibson Appliance Corp. Gibson Appliance Ctr. Greenville, MI 48838	(616) 754-5621

The Gibson-Homans Co. 2366 Woodhill Rd. Cleveland, OH 44106	(216) 795-6400	Gray & Dudley Co. 2300 Clifton Rd. Nashville, TN 37209	(615) 327-9585	Hall Mack Div. of Scovill Mfg. Co. Madison & Red Bank Rds. Cincinnati, OH 45227	(513) 527-5100
Gilbert & Bennett Mfg. Co. Rtes. 107 & 51 Georgetown, CT 06829	(203) 544-8323	Great Society Industries 118 E. 28th St. New York, NY 10016	(212) 679-5829	Hallemite Div. of Lehn & Fink Industrial Products 225 Summit Ave. Montvale, NJ 07645	(201) 391-8500
Gilpin, Inc. PO Box 471 Decatur, IN 46733	(219) 724-9155	Greene Bros., Inc. 1059 Third Ave. New York, NY 10021	(212) 753-2507	Halo Lighting Div. of McGraw-Edison Co. 400 Busse Rd. Elk Grove Village, IL 60007	(312) 956-8400
Gilson Bros. PO Box 152 Plymouth, WI 53073	(414) 893-1011	Greenlawn Sprinkler Co. 2200 S. Lipan Denver, CO 80223	(303) 986-4813	Halux, Inc. 9000 Science Ctr. New Hope, MN 55428	(612) 533-5321
Gladding McBean & Co. 3001 I St. PO Box 160488 Sacramento, CA 95816	(916) 444-9304	Grefco, Inc. 3450 Wilshire Blvd. Los Angeles, CA 90010	(213) 381-5081	Hambro Forest Products, Inc. Box 129 Crescent City, CA 95531	(707) 464-4355
Glas-Tec PO Box 28 Middlebury, ID 46540	(219) 825-9521	Gries Reproducer Co. 125 Beechwood Ave. New Rochelle, NY 10802	(914) 633-8600	John Hancock Furniture Mfg. Co. PO Box 209 San Diego, CA 92110	(714) 477-1135
Glass-Lined Water Heater Co. 13000 Athens Dr. Cleveland, OH 44107	(216) 521-1377	Grohe 2730 Greenleaf Ave. Elk Grove Village, IL 60007	(312) 640-6650	Hancor, Inc. 401 Olive St. PO Box 1047 Findlay, OH 45840	(419) 422-6521
Glen-Crete Products Co. PO Box 6031 Concord, CA 94502	(415) 439-2244	Grumman Energy Systems, Inc. 4175 Veterans Memorial Hwy. Ronkonkoma, NY 11779 <i>See our ad back cover</i>	(516) 737-3726	Hanley Co. Summerville, PA 15864	(814) 856-2181
Glenwood Range Co. Rte. 140 Industrial Park Taunton, MA 02780	(614) 824-5811	Grundfos Pumps 2555 Clovis Ave. Clovis, CA 93612	(209) 299-9741	Harad Paint Co., Inc. 5525 Grays Ave. Philadelphia, PA 19143	(215) 724-1000
Glidden Coatings & Resins 900 Union Commerce Bldg. Cleveland, OH 44115 <i>See our ad page 30</i>	(216) 771-5121	Gulf Oil Chemicals Co. PO Box 2900 Shawnee Mission, KS 66201	(913) 722-3200	Harcar Aluminum Products Co. 3500 Orlando Dr. Sanford, FL 32771	(305) 322-5510
Global Sports, Inc. PO Box 2304 New York, NY 10017	(212) 683-5800	Gurian's 276 Fifth Ave. New York, NY 10001	(212) 689-9696	Hardman, Inc. 600 Cortlandt St. Belleville, NJ 07109	(201) 751-3000
Globe Industries, Inc. 2638 E. 126 St. Chicago, IL 60633	(312) 646-1300	Guy Gray Mfg. Co., Inc. Blandville Rd. PO Box 2287 Paducah, KY 42001	(502) 554-4423	Hardware Designers, Inc. Kisco Ave. Mt. Kisco, NY 10549	(914) 666-2177
Gold Bond Building Products Div. of National Gypsum 2001 Rexford Rd. Charlotte, NC 28217	(704) 365-0950	H		Hardwick Stove Co. 240 Edwards SE Cleveland, TN 37311	(615) 479-4561
Goldblatt Tool Co. 511 Osage Kansas City, KS 66110	(913) 432-0255	H & D, Inc. 6503 Rainier Dr. PO Box 2317 Everett, WA 98203	(206) 353-7111	Harlan Metal Products, Inc. 230 W. Carob St. Compton, CA 90220	(213) 774-8383
BF Goodrich Fabricated Polymers Div. 500 S. Main St. Akron, OH 44318	(216) 379-2487	H-P Products, Inc. 502 W. Gorgas St. Louisville, OH 44641	(216) 875-5556	Harloc Products Corp. 135 Wood St. West Haven, CT 06516	(203) 934-2683
Goodwin of California, Inc. 1075 Second St. Berkeley, CA 94710	(415) 525-1515	Haas Cabinet Co. 615 W. Utica St. Sellersburg, IN 47172	(812) 246-4431	Harris Mfg. Co. PO Box 300 Johnson City, TN 37601	(615) 928-3122
Goodyear Chemicals Div. of The Goodyear Tire & Rubber Co. 1144 E. Market St. Akron, OH 44316	(216) 794-4867	Habersham Industries, Inc. 5212 Industrial Ct. Smyrna, GA 30080	(404) 351-7173	Hart & Cooley Mfg. Co. Div. of Allied Thermal 500 E. Eighth St. Holland, MI 49423	(616) 392-7855
Gordon & Grant 423 N. Quarantina Santa Barbara, CA 93103	(805) 963-5353	Habitat Div. of Architectural Supplements, Inc. 150 E. 58th St. New York, NY 10022	(212) 758-0922	Hartco Oneida, TN 37814	(615) 569-8526
Gossen Div. of US Gypsum 2030 W. Bender Rd. Milwaukee, WI 53209	(414) 228-9800	Hadco Div. of Craftlite, Inc. 100 Craftway PO Box 128 Littlestown, PA 17340	(717) 359-7131	Hartline Products Co., Inc. 2186 Noble Rd. Cleveland, OH 44112	(216) 451-6573
W. R. Grace & Co. 62 Whittemore Ave. Cambridge, MA 02140	(617) 876-1400	Hadley Adhesives Div. of Sherwin-Williams Co. 2827 Breckenridge Industrial Ct. St. Louis, MO 63144	(314) 968-4787	Hartson-Kennedy Cabinet Top Co., Inc. 522 W. 22nd St. PO Box 3095 Marion, IN 46952	(317) 668-8144
Graco, Inc. PO Box 1441 Minneapolis, MN 55440	(612) 378-6921	Hager Hinge Co. 139 Victor St. St. Louis, MO 63104	(314) 772-4400	Hastings Aluminum Products 429 S. Michigan St. Hastings, MI 49058	(616) 945-3461
Graham Architectural Products Corp. 1430 Sixth Ave. York, PA 17403	(717) 848-3755	Hager Mfg. Co. 1522 N. Front St. Mankato, MN 56001	(507) 345-4634	Hastings Tile 410 Lakeville Rd. Lake Success, NY 11040	(516) 328-8600
Graser Lumber Sales Co. 3540 Martens St. Franklin Park, IL 60131	(312) 678-2220	Halbert Co. 340 N. Woodward Ave. Birmingham, MI 48011	(313) 645-2755	Haubold Industrial Tools 2302-04 Foster Wheeling, IL 60090	(312) 398-8660

ALPHABETICAL

CONTINUED

Heads Up, Inc. 3201 W. MacArthur Blvd. Santa Ana, CA 92704	(714) 549-8903	Holmes & Murray Mfg. Co. 1026 High St. Portsmouth, VA 23704	(804) 393-1171	Hydro-Cell Ltd. 111 Cedar Ave. New Rochelle, NY 10801	(914) 636-1000
Heat Controller, Inc. 1900 Wellworth Ave. Jackson, MI 49203	(517) 787-2100	Homasote PO Box 7240 West Trenton, NJ 06828	(609) 883-3300	Hydro-Spa, Inc. 7011 Hayvenhurst Ave., Suite E Van Nuys, CA 91406	(213) 786-6603
Heatilator PO Box 10360 Des Moines, IA 50306	(515) 276-4300	Home-Crest Corp. PO Box 595 Goshen, IN 46526	(219) 533-9571	Hydro-Temp PO Box 537 Berea, OH 44017	(216) 243-0795
Hecht Rubber Co., Inc. 6161 Phillips Hwy. Jacksonville, FL 32216	(904) 731-3401	Home Metal Products Co. 750 Central Expwy. Plano, TX 75074	(214) 424-7531	Hydroheat Div. of Ridgeway Steel PO Box 382 Ridgeway, PA 15853	(814) 776-1323
Heidapal Group-West 387 Coral St. Santa Cruz, CA 95060	(408) 425-7655	Home-Vue Lighting Co. PO Box A Conyers, GA 30207	(404) 483-8731	Hydrotherm, Inc. Rockland Ave. Northvale, NJ 07647	(201) 768-5500
Heldor Associates, Inc. PO Box 4191 Hamden, CT 06514	(203) 281-5810	Homelite, Inc. Div. of Textron 14404 Carowinds Blvd. Charlotte, NC 28217	(704) 588-3200	Hydrotherm, Inc. Continental Mfg. Co. Div. 10 Maryland Ave. Dundalk, MD 21222	(301) 285-2300
Helo-Maclevy Co. 92-21 Corona Ave. Elmhurst, NY 11373	(212) 592-6550	Honeywell, Inc. Honeywell Plaza Minneapolis, MN 55408	(612) 870-5200	Hyster PO Box 2902 Portland, OR 97208	(503) 280-7000
Hemco, Inc. 3705 College Point Blvd. Flushing, NY 11354	(212) 359-6190	Hoover Bathroom Accessories Fowlerville, MI 48836	(517) 223-9154		
The W. W. Henry Co. 5608 Soto St. Huntington Park, CA 90255	(213) 583-4961	Horizon Industries, Inc. PO Box 1709 Dalton, GA 30720	(404) 629-7721	IBN General Systems PO Box 2150 Atlanta, GA 30327	(404) 238-5788
Hercules Chemical Co., Inc. 84 Fifth Ave. New York, NY 10011	(212) 989-0200	Horner Flooring Co. Dollar Bay, MI 49922	(906) 482-1180	ICI Americas, Inc. Wilmington, DE 19897	(302) 575-3000
Heritage Fireplace Equipment Co. 1874 Englewood Ave. Akron, OH 44312	(216) 798-9840	Hotpoint 2100 Gardiner Ln. Suite 301 Louisville, KY 40205 <i>See our ad page 121</i>	(502) 452-4311	ILG Industries, Inc. 2850 N. Pulaski Rd. Chicago, IL 60641	(312) 725-8016
Hermitage Decorative Garden Pools Rte. 5 PO Box 361 Canastota, NY 13032	(315) 697-9093	Houck Industries Box 186 Tulare, CA 93274	(209) 688-2983	IP 20 of America PO Box 12323 Roanoke, VA 24024	(703) 774-2235
Heuga USA, Inc. 185 Summer Ave. Kenilworth, NJ 07033	(201) 245-3480	Howard Carpet Mills 6540 Powers Ferry Rd. Suite 300 Atlanta, GA 80339	(404) 955-3517	ITT Corporate Headquarters 320 Park Ave. New York, NY 10022	(212) 752-6000
Hiab Cranes & Loaders, Inc. Hiab Cr. Newark, DE 19711	(302) 738-7000	Howard Industries 8130 N.W. 74th Ave. Miami, FL 33166	(305) 888-1521	IXL A Triangle Pacific Co. Rte. 4, Box 110 Elizabeth City, NC 27909	(214) 661-2800
Hilti Fastening Systems 1 Cummings Point Rd. Stamford, CT 06904	(203) 327-1520	Howell Equipment 1710 E. Fairchild PO Box 1 Danville, IL 61832	(217) 442-0482	Ideal Security Hardware Corp. 215 E. Ninth St. St. Paul, MN 55101	(612) 227-7503
Hoffman Products, Inc. 470 High St. Hanover, PA 17331	(717) 632-6464	Howell Mfg. Co. 895 Fern Hill Rd. West Chester, PA 19380	(215) 692-7515	Impac Corp. Sub. of Decker Mfg. Co. Keokuk, IA 52632	(319) 524-3304
Hoitsma Adjustable Scaffold Bracket Co. PO Box 452 River Sq. Sta. Paterson, NJ 07524	(201) 777-6070	Howmet Aluminum Corp. Corporate Headquarters 475 Steamboat Rd. Greenwich, CT 06830	(203) 661-4600	Imperial Cabinet PO Box 427 Gaston, IN 47342	(317) 358-3301
Holland Shade Co. 306 E. 61st St. New York, NY 10021	(212) 644-1700	Hunter Douglas, Inc. 400 W. Main St. Durham, NC 27702	(919) 683-1425	Imperial Coatings & Chemicals 4700 Wissahickon Ave. Philadelphia, PA 19144	(215) 844-0706
Hollytex Carpet Mills 300 N. Baldwin Park Blvd. City of Industry, CA 91749	(213) 962-3661	Hunter Douglas, Inc. 20 Campus Rd. Totowa, NJ 07512	(201) 942-0500	In-Sink-Erator Div. of Emerson Electric Co. 4700 21st St. Racine, WI 53406	(414) 554-5432
Holmes-Hally Industries 7460 Bandini Blvd. Los Angeles, CA 90040	(213) 728-3311	Hurd Millwork Co. Medford, WI 54451	(715) 748-2011	Independent Energy, Inc. 42 Ladd St. PO Box 732 East Greenwich, RI 02818	(401) 884-6990

Indesco (203) 259-2900
1929 Cross Hwy.
PO Box 427
Fairfield, CT 06430

Inryco, Inc. (414) 383-4030
PO Box 393
Milwaukee, WI 53201

Insolarator (714) 292-1857
7926 Convoy Ct.
San Diego, CA 92111

Insta-Foam Products, Inc. (800) 435-9359
2050 N. Broadway
Joliet, IL 60435

International Alarm (313) 294-2941
30807 Utica Rd.
Fraser, MI 48026

International Blind Co. (215) 876-4116
Box 182
Chester, PA 19013

International Concrete (816) 461-8998
Systems
3123 Weatherford Rd.
Independence, MO 64055

International Dynetics Corp. (203) 853-9911
4 Taft St.
South Norwalk, CT 06856

International Harvester (312) 836-2602
401 N. Michigan Ave.
Chicago, IL 60611

International Metal Products (602) 254-7101
Div. of McGraw-Edison Co.
PO Box 20188
Phoenix, AZ 85036

International Paper Co. (503) 243-2211
Cabinet Div.
Customer Service Dept.
PO Box 579
Longview, WA 98632

International Wood Products (714) 565-1122
9630 Aero Dr.
San Diego, CA 92123

Interpace Corp. (503) 252-5585
9050 N.E. Halsey
Portland, OR 27220

InterTechnology/Solar Corp. (703) 347-9500
100 Main St.
Warrenton, VA 22186

Intertherm, Inc. (314) 771-2410
3800 Park Ave.
St. Louis, MO 63110

Iron-A-Way, Inc. (309) 267-7232
220 W. Jackson
Morton, IL 61550
See our ad page 17

Iron Wood Products Corp. (906) 932-4212
Box 26
Bessemer, MI 49911

Irvin Industries (606) 254-6406
1315 Versailles Rd.
Lexington, KY 40504

Italian Ceramic Tile Corp. (714) 535-2251
1425 S. State College
Anaheim, CA 92806

Ives (203) 772-0310
Div. of Leigh Products, Inc.
50 Ives Plaza
New Haven, CT 06508

J

J & J Enterprises (503) 484-2877
4065 W. 11th Ave.
Eugene, OR 97402

J & P Petroleum (214) 331-5401
Products, Inc.
2715 S. Westmoreland Ave.
Dallas, TX 75233

J-R Industries (213) 631-6232
432 E. Weber St.
Compton, CA 90222

J & T Metal (516) 226-7400
Products Co., Inc.
200 Lambert Ave.
Copiague, NY 11726

Jackson Co. Mfgs. (714) 622-5440
1879 Mt. Vernon Ave.
Pomona, CA 91768

Jaclo, Inc. (212) 852-3906
162 Carlton Ave.
Brooklyn, NY 11205

Jacuzzi Bros., Inc. (501) 455-1234
11511 New Benton Hwy.
Little Rock, AR 72203

Jacuzzi Whirlpool Bath, Inc. (415) 938-7070
298 N. Wiget Ln.
Walnut Creek, CA 94596

Jaybee Mfg. Corp. (213) 223-3121
PO Box 54110
Los Angeles, CA 90054

Jayco Enterprises (504) 649-0470
54 Treasure Isle
Slidell, LA 70458

Jayfro Corp. (203) 447-3001
PO Box 400
Waterford, CT 06385

Jedco, Inc. (219) 293-4587
PO Box 604
Elkhart, IN 46515

Jenn-Air Corp. (317) 545-2271
3035 Shadeland Dr.
Indianapolis, IN 46226

Jenn Mfg., Inc. (208) 377-3980
510 E. 46th St.
Boise, ID 83704

Jeron Electronic (312) 528-4020
Systems, Inc.
3554 N. Clark St.
Chicago, IL 60657

Jessup Door Co., Inc. (616) 782-2183
300 E. Railroad St.
Dowagiac, MI 49047

Jo-Moco Products Co. (918) 585-5745
1102 E. Second St.
Tulsa, OK 74120

Joanna Western Mills Co. (312) 226-3232
2141 S. Jefferson St.
Chicago, IL 60616

Johns-Manville (303) 979-1000
Ken-Caryl Ranch
Denver, CO 80217

Johnson Corp. (614) 294-3547
Div. of Magic Chef, Inc.
851 W. Third Ave.
Columbus, OH 43212

H & R Johnson, Inc. (201) 264-0566
PO Box 23
Keyport, NJ 07736

L. E. Johnson Products, Inc. (219) 293-5664
Div. of Johnson Hardware
2100 Sterling
Elkhart, IN 46514

Johnson Rubber Co. (216) 632-1611
16025 Johnson St.
Middlefield, OH 44062

Jones & Laughlin Steel Corp. (412) 227-4000
3 Gateway Ctr.
Pittsburgh, PA 15230

Josam Mfg. Co. (219) 872-5531
Michigan City, IN 46360

J. Josephson, Inc. (201) 641-3000
20 Horizon Blvd.
South Hackensack, NJ 07606

Just Mfg. Co. (312) 678-5150
9233 King St.
Franklin Park, IL 60131

K

K-Lath (213) 637-8733
Div. of Tree Island Steel, Inc.
2850 DelAmo
Carson, CA 90749

K-Lux (314) 966-3111
Div. of K.S.H., Inc.
10091 Manchester Rd.
St. Louis, MO 63122
See our ad page 151

KDI Paragon, Inc. (914) 769-6221
12 Paulding St.
Pleasantville, NY 10570

Kaiser Aluminum (415) 271-3321
& Chemical Sales, Inc.
300 Lakeside Dr.
Oakland, CA 94643

Kane Mfg. Corp. (814) 837-6464
PO Box 641
Kane, PA 16735

Karastan Rug Mills (212) 980-3434
Div. of Fieldcrest Mills
919 Third Ave.
New York, NY 10022

Kason Industries, Inc. (607) 775-3550
Colesville Rd.
Binghamton, NY 13902

Kassel Corp. (201) 825-3000
16 Arrow Rd.
Ramsey, NJ 07446

Kawner Co. (616) 683-0200
1105 N. Front St.
Niles, MI 49120

Kaylien, Inc. (714) 448-0544
8520 Railroad
Santee, CA 92071

Keene Lighting (201) 964-7000
2345 Vauxhall Rd.
Union, NJ 07083

Kel-Eez (216) 376-0662
PO Box 8114
Akron, OH 44320

Keller Industries, Inc. (305) 651-7100
18000 State Rd. 9
Miami, FL 33162

Keller Scroll/Casual Corp. (305) 625-1331
805 N.W. 159th Dr.
Miami, FL 33169

Kellner Industries, Inc. (209) 486-1112
PO Box 12033
Fresno, CA 93776

Kelly Technical Coatings, Inc. (502) 636-2561
1445 S. 15th St.
Louisville, KY 40209

Kelvinator Appliance Co. (616) 455-9190
4248 Kalamazoo Ave. SE
Grand Rapids, MI 49508

Kemper (317) 935-2211
Div. of Tappan Co.
701 South N St.
Richmond, IN 47374

Kent Co. (606) 431-3800
Sub. of Walter Kidde & Co., Inc.
Grandview Ave.
Bellevue, KY 41073

Kentile Floors, Inc. (212) 768-9500
58 Second St.
Brooklyn, NY 11215

Kentucky Wood Floors, Inc. (502) 368-5836
7761 National Tpk.
Louisville, KY 40214

ALPHABETICAL

CONTINUED

Kern Skeldon, Inc. (714) 731-7901
2802 Dow Ave.
Tustin, CA 92680

Keuffel & Esser Co. (201) 285-5000
20 Whippany Rd.
Morristown, NJ 07960

Keystone Filter Corp. (215) 822-1963
Div. of Met-Pro Corp.
2385 N. Penn Rd.
PO Box 231
Hatfield, PA 19440

Keystone Shower Door Co. (215) 355-0660
Keystone Dr.
Southampton, PA 18966

Kimberly-Clark Corp. (916) 365-7661
Forest Products Div.
PO Box 697
Anderson, CA 96007

Kimstock, Inc. (714) 546-6850
2200 S. Yale St.
Santa Ana, CA 92704

King Refrigerator Corp. (212) 897-2200
7602 Woodhaven Blvd.
Glendale, NY 11227

King-Seeley Thermos Co. (507) 373-3961
505 Front St.
Albert Lea, MN 56007

Kingsford Ornamental (412) 782-4880
Building Products
Div. of Comaco
PO Box 7739
Pittsburgh, PA 15215

Kinthead Industries (312) 620-2500
Sub. of US Gypsum Co.
2801 Finley Rd.
Downers Grove, IL 60515

Kinnear (503) 234-0941
Div. of Harsco Corp.
PO Box 598
Columbus, OH 43216

Kirby Forest Industries, Inc. (713) 659-1421
Box 1514
Houston, TX 77001

Kirsch Co. (616) 651-2311
309 N. Prospect St.
Storgis, MI 49091

Kisco Boiler & Engineering (414) 764-5700
303 W. Marquette Ave.
Oak Creek, WI 53154

Kitchen Compact, Inc. (812) 282-6681
KK Plaza
Jeffersonville, IN 47130
See our ad page 102

KitchenAid (513) 335-7171
Div. of Hobart Corp.
Troy, OH 45374

Joseph C. Klien, Inc. (518) 356-0950
Rotterdam Industrial Park
Schenectady, NY 12306

Knauf Fiber Glass (317) 398-4434
240 Elizabeth St.
Shelbyville, IN 46176

Kohler Co. (414) 457-4441
High St.
Kohler, WI 53004
See our ad page 12

Kold Wave (312) 267-8282
Heat Exchangers, Inc.
8100 N. Monticello Rd.
Skokie, IL 60076

Kool-O-Matic Corp. (616) 683-2600
1831 Terminal Rd.
Niles, MI 49120

Koppers Co., Inc. (412) 227-2601
1900 Koppers Bldg.
Pittsburgh, PA 15219

Korpine (503) 382-7296
Div. of Williamette Industries
PO Box 1245
Bend, OR 97701

Korwall Corp. (219) 294-7481
58288 County Rd. 3 S
Elkhart, IN 46514

Kuhn-Oury, Inc. (312) 682-1973
PO Box 459
Glen Ellyn, IL 60137

Kwikset (714) 535-8111
Sub. of Emhart Industries, Inc.
516 Santa Ana St.
Anaheim, CA 92803
See our ad page 109

L

L. J. Services (212) 924-7597
220 W. 19th St.
New York, NY 10011

LCP Plastics (216) 627-2151
PO Box 217
Carrolton, OH 44615

Lamin-Art (213) 728-1276
Div. of Fabricon Products, Inc.
6430 E. Slauson Ave.
Los Angeles, CA 90040

Laminators, Inc. (215) 723-8107
3195 Penn Ave.
Hatfield, PA 19440

Landscape Forms, Inc. (616) 381-0396
Rte. 3
Kalamazoo, MI 49001

Lantz Enterprises (614) 344-6600
1373 Howell Dr.
Newark, OH 43055

Larden Plastics (313) 625-5666
Div. of Bristol Products
10375 Dixie Hwy.
Davisburg, MI 48019

Larson Mfg. Co. (515) 592-2282
Lake Mills, IA 50450

LaSalle-Deitch Co., Inc. (219) 294-2661
Div. of North American Philips
640 Industrial Pkwy.
Elkhart, IN 46514

Lasco Industries (714) 993-1220
3255 E. Miraloma Ave.
Anaheim, CA 92806

Latch-Gard (219) 293-9581
Div. of Airflo Co., Inc.
PO Box 1285
Elkhart, IN 46515

Latco Products (213) 664-1171
3371 Glendale Blvd.
Los Angeles, CA 90039

Laurel Lamp Mfg. Co. (212) 679-4327
230 Fifth Ave.
New York, NY 10001

Lavastone International, Inc. (214) 388-0576
4015 Scottsdale
Dallas, TX 75227

Lavery & Co., Inc. (213) 786-7850
15749 Strathern
Van Nuys, CA 91406

Lawndale Industries, Inc. (312) 897-1571
821 Russell Ave.
Box 1408
Aurora, IL 60507

Lawnlite (305) 635-0665
3789 N.W. 46th St.
Miami, FL 33142

The F. H. Lawson Co. (513) 251-2400
801 Evans St.
Cincinnati, OH 45204

Lear Siegler, Inc. (612) 559-2711
Mammouth Div.
13120-B County Rd. 6
Minneapolis, MN 55441

Lee Dan (212) 886-3000
Communications, Inc.
22-25 119th St.
College Point, NY 11356

Lees Carpet (215) 666-7770
Div. of Burlington Industries
King of Prussia, PA 19406

Leewood Corp. (617) 373-9121
60 Newark St.
Haverhill, MA 01830

Leigh Products, Inc. (616) 837-8141
Coopersville, MI 49404

Leisure Craft, Inc. (301) 277-7070
PO Box 224
College Park, MD 20740

Lenape Products, Inc. (609) 737-0206
Rte. 31
Pennington, NJ 08534

Rowen Lener Fabrics, Inc. (201) 938-4919
Rd. 4, Box 35A
Farmingdale, NJ 07727

Lennox Industries (214) 783-5454
PO Box 400450
Dallas, TX 75240

Leo-Dunsky, Inc. (212) 498-1925
28 Powell St.
Brooklyn, NY 11212

Leonard Sales, Inc. (213) 659-7242
8687 Melrose Ave.
Los Angeles, CA 90069

Leslie Building Products, Inc. (312) 455-0727
11550 W. King St.
Franklin Park, IL 60131

Leslie Locke (216) 867-8150
2872 W. Market St.
Akron, OH 44313

Leslie Marble L.T.D. (715) 623-5262
1122 Elm
Antigo, WI 54409

Leviton Mfg. Co., Inc. (212) 229-4040
59-25 Little Neck Pkwy.
Little Neck, NY 11362

Levolor Lorentzen, Inc. 720 Monroe St. Hoboken, NJ 07030	(201) 792-2600	Luxaire, Inc. Filbert St. PO Box 609 Elyria, OH 44036	(216) 323-5561	The Mantel Gallery 1485 Berger Dr. San Jose, CA 95112	(408) 292-4715
Lewis Carpet Mills, Inc. PO Box 490 Cartersville, GA 30120	(404) 382-4400	Luxo Lamp Co. Monument Park Port Chester, NY 10573	(914) 937-4433	Manufacturers Chemical Co. Div. of Clarkston Laboratories, Inc. 1450 Ferry Ave. Camden, NJ 08104	(609) 966-5200
Libbey-Owens-Ford Co. 811 Madison Ave. Toledo, OH 43695	(419) 247-4350	Kenneth Lynch & Sons 78 Danbury Rd. Wilton, CT 06897	(203) 762-8363	Manuscreens, Inc. 979 Third Ave. New York, NY 10022	(212) 456-9220
Liberty Hardware Mfg. Corp. 44-39 Purves St. Long Island City, NY 11101	(212) 784-2700	Lynndale Mfg. Co., Inc. 1100 N. University Suite 139 Little Rock, AR 72207	(501) 666-0396	Marville Mfg. Co. 342 Rockwell Ave. Pontiac, MI 48053	(313) 334-4583
Lifetime Doors, Inc. 30700 Northwestern Hwy. Farmington Hills, MI 48018	(313) 851-7700	Lyons Industries, Inc. 107 Beeson St. Dowagiac, MI 49047	(616) 782-3404	Marathon-Carey-McFall Co. PO Box 99 Montoursville, PA 17754	(717) 368-2621
Lightcraft of California Div. of Scovill Mfg. Co. Madison & Red Bank Rds. Cincinnati, OH 45227	(513) 527-5100	M		Marblcraft Products, Inc. PO Box 1063 Nashua, NH 03061	(603) 889-7401
Lighting Products, Inc. 1549 Park Ave. W Highland Park, IL 60035	(312) 831-2500	MDM Marble Co. 3046 Industrial 33rd St. Fort Pierce, FL 33450	(305) 465-6700	Marble Industries 12237 Jeffries Frwy. Detroit, MI 48204	(313) 933-7863
Lightolier, Inc. 346 Claremont Ave. Jersey City, NJ 07305	(201) 333-5120	MMI Industries, Inc. 1000 S. Second St. Plainfield, NJ 07063	(201) 754-1330	Marble Vanities, Inc. PO Box 12697 Houston, TX 77017	(713) 941-5855
Lima Register Co. 1150 N. Cable Rd. Lima, OH 45802	(419) 228-1411	Macco Adhesives 30400 Lakeland Blvd. Wickliffe, OH 44092	(216) 943-6161	Marco Mfg. Co., Inc. 2520 Industry Way Lynwood, CA 90262	(213) 564-3201
Lincoln Electrical Heater Corp. Halesite Box 179 Huntington, NY 11743	(516) 549-3613	Macklanburg-Duncan Co. Box 25188 Oklahoma City, OK 73125	(405) 528-4411	Marcy Gymnasium Equipment Co. 1736 Standard Ave. Glendale, CA 91201	(213) 247-6611
Link-Wood Construction Systems PO Box 270 Mansfield, TX 76063	(817) 473-1183	Macon Control Corp. 3089 Coloma Rd. Riverside, MI 49084	(616) 849-3372	Marino Industries Montrose Rd. Westbury, NY 11590	(516) 333-6810
Lippert Corp. Fountain Blvd. PO Box 219 Menomonee Falls, WI 53051	(414) 255-2350	Macor, Inc. 801 N. State St. Elgin, IL 60120	(312) 697-3333	Markel Electric Products Div. of Scovill Mfg. Co. Madison & Red Bank Rds. Cincinnati, OH 45227	(513) 527-5100
Liquidyne Corp. 10617 Lawson River Ave. Fountain Valley, CA 92708	(714) 962-6631	Madico, Inc. 64 Industrial Pkwy. Woburn, MA 08101	(617) 935-7850	Markstone Lighting 1240 N. Homan Ave. Chicago, IL 60651	(312) 489-6630
Litho Color Co. 840 W. Baltimore St. Detroit, MI 48202	(313) 871-5611	Magic Brick 2284 Weldon Pkwy. St. Louis, MO 63141	(314) 569-3200	Marlee Electric Corp. 3347 S. La Cienega Blvd. Los Angeles, CA 90016	(213) 934-9595
Little Giant Pump Corp. PO Box 12010 Oklahoma City, OK 73112	(405) 947-2511	Magic Chef, Inc. 740 King Edward Ave. Cleveland, TN 37311	(615) 472-3371	Marmet Corp. 410 Bellis St. Wausau, WI 54401	(715) 845-5242
Litton PO Box 9461 Minneapolis, MN 55440	(612) 553-2000	Magna Brick West 4569 Shawn Ct. NE Salem, OR 97303	(503) 393-5383	Marshall Brass Co. 1270 S. Kalamazoo St. Marshall, MI 49068	(616) 781-3901
Logan Co. PO Box 6107 Louisville, KY 40206	(502) 587-1361	Magnaray International PO Box 990 Bradenton, FL 33506	(813) 755-2111	Martin Industries PO Box 1527 Huntsville, AL 35807	(205) 767-0330
Lomanco, Inc. PO Box 519 Jacksonville, AR 72776	(501) 982-6511	Majestic 245 Erie St. Huntington, IN 46750	(219) 356-8000	Martin Processing, Inc. PO Box 5068 Martinsville, VA 24112	(703) 629-1711
London Lamps 2651 Manhattan Beach Blvd. Redondo Beach, CA 90278	(213) 772-1401	Malm Fireplaces, Inc. 368 Yolanda Ave. Santa Rosa, CA 95404	(707) 546-8955	Marvel Div. of Dayton-Walther PO Box 997 Richmond, IN 47374	(317) 962-2521
Lonseal, Inc. 22123 S. Vermont Ave. Los Angeles, CA 90502	(213) 320-0972	Malta Div. of Philips Industries, Inc. PO Box 397 Malta, OH 43758	(614) 962-3131	Marvin Windows Warroad, MN 56763	(218) 386-1430
Louisiana-Pacific Corp. 1300 S.W. Fifth Ave. Portland, OR 97201	(503) 221-0800	Manesco, Inc. 151 Haven Ave. Port Washington, NY 11050	(516) 883-5644	Masco Corp. 21001 Van Born Rd. Taylor, MI 48180	(313) 274-7400
Ludlow Corp. 145 Rosemary St. Needham Heights, MA 02194	(617) 444-4900	Mannington Mills PO Box 30 Salem, NJ 08079	(609) 935-3000	Masonite Corp. 29 N. Wacker Dr. Chicago, IL 60606	(312) 372-5642
Ludowici-Celadon 201 N. Talman Ave. Chicago, IL 60612	(312) 722-7700	Mansfield Sanitary, Inc. Box B Perrysville, OH 44864	(419) 938-5211	Massey-Ferguson, Inc. 1901 Bell Ave. Des Moines, IA 50315	(515) 247-2011
Lumbermate Co. 10443 Baur Blvd. St. Louis, MO 63132	(314) 991-4410	Manta Vin-Cor Steel Corp. 7525 S. Chicago Ave. Chicago, IL 60609	(312) 667-5757	Master Appliances 2512 18th St. Racine, WI 53403	(414) 633-7791

ALPHABETICAL

CONTINUED

Master Shield, Inc. 1202 N. Bowie Dr. Weatherford, TX 76086	(800) 433-5524	Melolite Industries Ltd. 180 E. Second St. Mineola, NY 11001	(516) 746-1311	Mid-America Building Products Corp. 9246 Hubbell Detroit, MI 48228	(313) 838-4520
MasterCraft Industries Corp. 6175 E. 39th Ave. Denver, CO 80207	(303) 321-7710	Melroe Div. of Clark Equipment Co. 112 N. University Dr. Fargo, ND 58102	(701) 293-3220	Mid-Atlantic Hambro Systems 114 E. 25th St. Baltimore, MD 21218	(301) 338-0800
Masterfit Corp. 1853 Ludlow Ave. Indianapolis, IN 46201	(317) 639-4404	Memphis Hardwood PO Box 7253 Memphis, TN 38107	(901) 526-7306	Mid State Tile Co. Box 627 Lexington, NC 27292	(704) 249-3931
Mastic Corp. 131 S. Taylor St. South Bend, IN 46624	(219) 288-4621	A. C. Meneses & Co. PO Box 3695 Van Nuys, CA 91407	(213) 780-1190	Middlefield Corp. PO Box 795 Middlefield, OH 44602	(216) 632-5271
Maxsam Sales, Inc. PO Box 172 East Brunswick, NJ 08816	(201) 238-2700	Mepia, Inc. 1117 Sherman Rd. PO Box 1469 High Point, NC 27261	(919) 883-7121	Midget Louver Co. 800 Main Ave. Norwalk, CT 06852	(203) 866-2342
The Maytag Co. 403 W. Fourth St. N Newton, IA 50208	(515) 792-7000	Merillat Industries, Inc. 2075 W. Beecher Rd. Adrian, MI 49221	(517) 263-0771	Midland Mfg. Corp. 162 E. Industry Ct. Deer Park, NY 11729	(516) 586-5400
Maywood, Inc. PO Box 30550 Amarillo, TX 79120	(806) 374-2835	Metal-Fab, Inc. PO Box 1138 Wichita, KS 67201	(316) 943-2351	Midmark Power 115 N. Ohio Minister, OH 45865	(419) 628-2311
Maze Nails 100 S. Church St. Peru, IL 61354	(815) 223-8290	Metal Service Co., Inc. PO Box 727 Enterprise, AL 36330	(205) 347-9516	Mil-Pac Systems, Inc. 237 Washington Ave. Hackensack, NJ 07601	(201) 342-4700
McBee Systems 151 Courtland St. Belleville, NJ 07109	(201) 759-6500	Metalbestos Systems Div. of Wallace Murray Co. 1820 E. Fargo PO Box 372 Nampa, ID 83651	(208) 467-7411	Howard Miller Clock Co. Zeeland, MI 49464	(616) 772-9131
McCordi Corp. 707 Fenimore Rd. Mamaroneck, NY 10543	(914) 698-6760	Metos Sauna Div. of Amerrec Corp. PO Box 3825 Bellevue, WA 98009	(800) 426-0858	Miller Industries 16295 N.W. 13th Ave. Miami, FL 33169	(305) 621-0501
Gene McDonald, Inc. 969 Third Ave. New York, NY 10022	(212) 753-2867	Metropolitan Ceramics 1700 Gateway Blvd. Canton, OH 44707	(216) 456-2767	Millers Falls Co. Div. of Ingersoll-Rand 57 Wells St. Greenfield, MA 01301	(413) 773-5425
McGraw-Edison Co. Corporate Headquarters 333 W. River Rd. Elgin, IL 60120	(312) 888-6800	Metropolitan Lighting Fixture Co. 1010 Third Ave. New York, NY 10021	(212) 838-2425	Milliken Carpets 1 Dallas St. La Grange, GA 30240	(404) 883-5740
McKee Door Co. PO Box 1108 Aurora, IL 60507	(312) 897-9600	Metropolitan Watersaving Co., Inc. 5130 MacArthur Blvd. NW Suite 106 Washington, DC 20016	(202) 363-1980	Milwaukee Electric Tool Corp. 13135 W. Lisbon Ave. Brookfield, WI 53005	(414) 781-3600
McPhibben Lighting Co. Div. of Emerson Electric 270 Long Island Expwy. Melville, NY 11746	(516) 293-8500	Metrovics, Inc. 3808 Catalina St. Los Alamitos, CA 90720	(213) 430-3509	Milwaukee Faucets, Inc. 4250 N. 12th St. Milwaukee, WI 53222	(414) 461-8700
Meadows, Inc. 2 Kimball Elgin, IL 60120	(312) 742-4500	Miami-Carey 203 Garver Rd. Monroe, OH 45050	(513) 539-8441	Minnesota Diversified Products, Inc. 1901-13th St. NE New Brighton, MN 55112	(612) 633-6770
Mears Controls, Inc. A Cutler-Hammer Co. 13725 S.W. Millikan Way Beaverton, OR 97005	(503) 644-0131	Michael-Regan Div. of Mansion Industries, Inc. 14711 E. Clark Ave. City of Industry, CA 91745	(213) 968-9501	Minwax Co., Inc. 72 Oak St. Clifton, NJ 07014	(201) 777-1924
Medallion Kitchens, Inc. 810 First St. S Hopkins, MN 55343	(612) 935-5700	Microphor, Inc. 452 E. Hill Rd. Box 490 Willits, CA 95490	(707) 459-5563	Miracle Adhesives 250 Pettit Ave. Bellmore, NY 11710	(800) 645-3990
Medeco Security Locks, Inc. PO Box 1075 Salem, VA 42153	(703) 387-0481			Mirawal Products Div. of Gil Corp. 1 Embarcadero Ctr., Suite 611 San Francisco, CA 94111	(415) 981-3385
Medford Corp. Box 550 Medford, OR 97501	(503) 773-7491			Mobile Marble Co., Inc. 6656 Overlook Rd. Mobile, AL 36618	(205) 344-6272
Medusa Cement Co. PO Box 5668 Cleveland, OH 44101	(216) 371-4000			Mobius Design PO Box 4807 Boulder, CO 80306	(303) 443-3925
Melnor Industries 1 Carol Place Moonachie, NJ 07074	(201) 641-5000			Modern Industries, Inc. 515 Olive Ave. Vista, CA 92083	(714) 724-2161

To get more information about a product advertised in this issue, send in the reader service card in the back of this magazine.

Modern Maid (615) 624-2661
Div. of McGraw-Edison Co.
PO Box 1111
Chattanooga, TN 37401

Modern Methods, Inc. (502) 685-5128
PO Box 370
Owensboro, KY 42301

Modernfold (317) 529-1450
PO Box 310
New Castle, IN 47362

Moen (216) 323-3341
Div. of Stanadyne
377 Woodland Ave.
Elyria, OH 44035
See our ad page 28

Mohawk Carpet (518) 841-2211
57 Lyon St.
Amsterdam, NY 12010

Moldcast Lighting (201) 575-7117
I-80 at Maple Ave.
Pine Brook, NJ 07058

Molded Fiber Glass (216) 998-1241
Concrete Forms Co.
3741 Ann Ave.
Box 675
Ashtabula, OH 44004

Monarch Metal Products (312) 437-5600
1901 Estes Ave.
Elk Grove Village, IL 60007

Monarch Mirror (213) 998-6444
Door Co., Inc.
21325 Superior St.
Chatsworth, CA 91311

Monier Co. (714) 538-8822
PO Box 5567
Orange, CA 92667

Monk Mfg. Co. (312) 543-6616
128 Industrial Rd.
Addison, IL 60101

Monray Windows (612) 542-3485
Minneapolis, MN 55416

Monsanto Co. (314) 694-4096
800 N. Lindbergh Blvd.
St. Louis, MO 63160

Monticello Group (515) 792-1680
109 S. Third Ave. W
Newton, IA 50280

Goodloe E. Moore, Inc. (217) 446-7960
2811 N. Vermillion
PO Box 846
Danville, IL 61832

Mor-Flo Industries (216) 663-7300
19450 S. Miles St.
Cleveland, OH 44128

C-E Morgan Combustion (414) 235-7170
Engineering Co.
PO Box 2446
Oshkosh, WI 54901

Mortell Co. (815) 933-5514
550 Hobbie Ave.
Kankakee, IL 60901

Motorola, Inc. (312) 397-1000
1301 E. Algonquin Rd.
Schaumburg, IL 60196

Mouldings, Inc. (703) 783-8111
PO Box 858
Marion, VA 24354

Mueller Brass Co. (313) 987-4000
1925 Lapeer Ave.
Port Huron, MI 48060

Mul-T-Lock Corp. (212) 889-9545
167 Madison Ave.
New York, NY 10016

Mulberry Metal Products, Inc. (201) 688-8850
2199 Stanley Ter.
Union, NJ 07083

Multi-Flo, Inc. (606) 491-5986
500 Webster St.
Dayton, OH 45404

Multi-Fuel Energy Systems (317) 542-0691
2185 N. Sherman Dr.
Indianapolis, IN 46218

Murphy Door Bed Co., Inc. (212) 682-8936
40 E. 34th St.
New York, NY 10016

Jack Murphy Sales Co. (516) 742-7230
897 Willis Ave.
Albertson, NY 11507

Murray Equipment Co., Inc. (717) 846-1560
1228 E. Philadelphia St.
PO Box 267
York, PA 17405

R. C. Musson Rubber Co. (216) 773-7651
1326 E. Archwood Dr.
Akron, OH 44306

Mutschler (219) 773-3111
302 S. Madison St.
Nappanee, IN 46550

Myro, Inc. (414) 372-8440
1987 W. Purdue
Milwaukee, WI 53209

N

NAFCO (205) 766-0234
PO Box 354
Florence, AL 35630

NCI, Inc. (515) 282-9503
PO Box 284
Des Moines, IA 50301

N.P.D. Energy Systems, Inc. (301) 424-4870
1455 Research Blvd.
Rockville, MD 20852

Nailite Weather Shield (305) 620-6200
Products, Inc.
1251 N.W. 165th St.
Miami, FL 33169

Nanik (715) 842-4653
Div. of Wausau Metals Corp.
555 Stewart
PO Box 1746
Wausau, WI 54401

Napco, Inc. (412) 898-1511
McFann Rd. & Rte. 8
Valencia, PA 16059

Napco Corp. (415) 651-1010
PO Box 5910
Fremont, CA 94538

National Cabinet Corp. (214) 661-2800
A Triangle Pacific Co.
PO Drawer 1
Springville, AL 35146

National Cellulose Corp. (713) 433-6701
12315 Robin Blvd.
Houston, TX 77045

National Crane Corp. (402) 786-2240
Waverly, NE 68462

National Fiberglass Corp. (214) 436-1536
Box 876
Lewisville, TX 75067

National Guard Products, Inc. (901) 525-7047
540 North Pkwy.
PO Box 7353
Memphis, TN 38107

National Industries, Inc. (904) 732-8800
1410 S.W. 12th Ave.
PO Box 293
Ocala, FL 32670

National Lock Hardware (815) 962-4455
Div. of K.C.I.
1902 Seventh St.
Rockford, IL 61101

National Mfg. Co. (815) 625-1320
1 First Ave.
Sterling, IL 61081

National Solar (203) 388-0834
330 Boston Post Rd.
Box C
Old Saybrook, CT 06475

National Tank & Pipe Co. (800) 547-6270
PO Box 7
Clackamas, OR 97015

Natural Energy Corp. (202) 296-7070
1001 Connecticut Ave. NW
No. 530
Washington, DC 20036

Natural Vinyl Floor Co. (205) 757-1291
Rte. 2, Box 173
Killen, AL 35645

Naturalite, Inc. (214) 278-1354
3233 W. Kingsley Rd.
Garland, TX 75041

Nautilus Industries (414) 673-4340
PO Box 159
Hartford, WI 53027

Neeah Foundry Co. (414) 725-7000
Winneconne Ave.
Neeah, WI 54956

Nel-Tech Development, Inc. (503) 638-7508
20675 S.W. 105th Ave.
PO Box 279
Tualatin, OR 97062

L. R. Nelson Corp. (309) 692-2200
7719 N. Pioneer Ln.
Peoria, IL 61614

Neo-Ray Lighting Systems (212) 456-7400
537 Johnson Ave.
Brooklyn, NY 11237

Nestier (513) 772-1313
Div. of Midland-Ross Corp.
10605 Chester Rd.
Cincinnati, OH 45215

Nevamar Corp. (301) 569-5000
8339 Telegraph Rd.
Odenton, MD 21113

New England Lock (203) 866-9283
& Hardware
48 Chestnut St.
South Norwalk, CT 06856

New England Union Co., Inc. (401) 821-0800
Hay St.
West Warwick, RI 02893

New York Marble Works, Inc. (212) 534-2243
1399 Park Ave.
New York, NY 10029

Newell Home Hardware (305) 691-5172
Div. of Jordan Industries, Inc.
3030 N.W. 75th St.
Miami, FL 33147

Nibco, Inc. (219) 295-3000
500 Simpson St.
Elkhart, IN 46515

Nical, Inc. (408) 637-5841
PO Box 594
Hollister, CA 95023

Nichols-Homeshield, Inc. (312) 231-5600
1000 N. Harvester Rd.
West Chicago, IL 60185

Nicolai (503) 285-9131
PO Box 17215
Portland, OR 97217
See our ad pages 80, 81

Thomas M. Niland Co. (915) 533-9735
1309 Montana Ave.
El Paso, TX 79902

ALPHABETICAL

CONTINUED

Nittan Corp. 1299 Rand Rd. Des Plaines, IL 60016	(312) 298-0764	O'Keefe & Merritt Co. PO Box 606 Mansfield, OH 44901	(419) 755-2011	Overhead Door Corp. PO Box 222285 Dallas, TX 75222	(214) 233-6611
Nobs, Inc. 3514 S. Colorado Hwy. 74 PO Box 1676 Evergreen, CO 80439	(303) 674-1226	O'Keefe's, Inc. 75 Williams Ave. San Francisco, CA 94124	(415) 822-4222	Owens-Corning Fiberglas Fiberglas Tower Toledo, OH 43659	(419) 248-8000
Norandex Aluminum Building Products 7120 Krick Rd. Cleveland, OH 44146	(216) 232-5500	Olin Corp. 120 Long Ridge Rd. Stamford, CT 06904	(203) 356-2000	Ozite Corp. 1755 Butterfield Rd. Libertyville, IL 60048	(312) 362-8210
Norco Windows, Inc. PO Box 309 Hawkins, WI 54530	(312) 397-1900	Olinkraft, Inc. Box 488 West Monroe, LA 71291	(318) 362-2375	P	
EA Nord Co. Box 1187 Everett, WA 98206	(206) 259-9292	Olinkraft Wood Mosaic Div. PO Box 21159 Louisville, KY 40221 <i>See our ad page 91</i>	(502) 363-3531	PPG Industries 1 Gateway Ctr. Pittsburgh, PA 15222	(412) 434-3131
Norge Co. Div. of Magic Chef, Inc. 410 E. Maple Herrin, IL 62948	(618) 988-8431	Olympic 2233 112th St. NE Bellevue, WA 98004	(206) 453-1700	Pac Corp. 1617 St. Marks Plaza Stockton, CA 95207	(209) 951-8697
Norland, Inc. PO Box 2 Garden City Park, NY 11530	(516) 352-3938	Omega Lighting Co. Div. of Emerson Electric 270 Long Island Expwy. Melville, NY 11746	(516) 293-8500	Pacific Lumber Co. Rincon Annex PO Box 7406 San Francisco, CA 94120	(415) 771-4700
Norris Plumbing Fixtures PO Box 370 Walnut, CA 91789	(714) 595-1271	Omni Products 1540 W. Fullerton Addison, IL 60101	(312) 543-5700	Palmer Products Corp. PO Box 7155 Louisville, KY 40207	(502) 893-3668
Norse Design 4634 164th Ave. SE Issaquah, WA 98027	(206) 641-4890	Omni Products, Inc. 55666-B Yucca Trail Yucca Valley, CA 92284	(714) 365-3301	Panasonic Co. 1 Panasonic Way Secaucus, NJ 07094	(201) 348-7000
North American Recreation 315 Peck St. New Haven, CT 06513	(203) 789-1811	Onan Div. of Studebaker-Packard 1400 73rd Ave. NE Fridley, MN 78610	(612) 574-5000	Panel Clip Co. Farmington, MI 48024	(313) 474-0433
North Valley Plastics, Inc. 4650 Caterpillar Redding, CA 96001	(916) 243-6561	Ondine Div. of Interbath, Inc. 427 N. Baldwin Park Blvd. City of Industry, CA 91747	(213) 960-1841	Panelera 1857 S. 3850 W Salt Lake City, UT 84104	(801) 972-3994
Northern Lights Ltd. 1030 W. Ellworth Ave. Denver, CO 80223	(303) 572-7755	Onduline USA, Inc. Rte. 9, Box 195 Fredericksburg, VA 22401	(703) 898-7000	Panelfold, Inc. 10700 N.W. 36th Ave. Miami, FL 33167	(305) 688-3501
Novamont Corp. 7350 Empire Dr. Florence, KY 41042	(606) 283-1501	One Design, Inc. Mountain Falls Rte. Winchester, VA 22601	(703) 662-2675	Par-Kut International, Inc. 25500 Joy Blvd. Mt. Clemens, MI 48043	(313) 468-2947
Nudor Corp. US Rte. 27 N Geneva, IN 46740	(219) 368-7281	Orbon Industries, Inc. PO Box 585 Belleville, IL 62222	(618) 233-2850	Park Energy Co. Star Rte., Box 9 Jackson, WY 83001	(307) 733-4950
Nutone Div. of Scovill Mfg. Co. Madison & Red Bank Rds. Cincinnati, OH 45227 <i>See our ad inside front cover</i>	(513) 527-5100	Oregon Moulding & Lumber Co. PO Box 465 Lake Oswego, LA 70123	(503) 636-8471	Paslode Co. 8080 McCormick Blvd. Skokie, IL 60076	(312) 679-1200
Nuway, Inc. 1206 Aldine Mail Rte. Houston, TX 77039	(713) 449-8172	Oren Corp. PO Box 2446 Muncie, IN 47302	(317) 288-4988	Pass & Seymour, Inc. Milton & Boyd Aves. Syracuse, NY 13221	(315) 468-6211
O					
O'Brien Corp. 2001 W. Washington South Bend, IN 46627	(219) 233-9361	Orient-Martin, Inc. 1190 Burnett Ave. Suite F Concord, CA 94520	(415) 827-0455	Patent Scaffolding Co. 2125 Center Ave. Fort Lee, NJ 07024	(201) 461-8700
ODL, Inc. 131 Harrison Ave. Zeeland, MI 49464	(616) 772-9111	Orleans Marble, Inc. 5751 River Rd. New Orleans, LA 70123	(504) 733-8575	Patterson-Williams PO Box 4040 Santa Clara, CA 95054	(408) 988-3066
Office Manager PO Box 88067 Seattle, WA 98118	(206) 246-7022	Ortega Onyx, Inc. 25636 Ave. Stanford Valencia, CA 91355	(805) 257-4060	Pavco Industries PO Box 672 Pascagoula, MS 39567	(601) 762-3172
Ohline Corp. 1930 W. 139th St. Gardena, CA 90249	(213) 770-0760	Otis Elevator Co. 750 Third Ave. New York, NY 10017	(212) 557-5700	Paxton-Mitchell Co. 2614 Martha St. Omaha, NE 68105	(402) 345-6767
				Peabody Solid Wastes Management PO Box 607 Galion, OH 44833	(419) 468-2120
				Peace Flooring Co., Inc. PO Box 87 Magnolia, AR 71753	(501) 234-2310

Peachtree Doors, Inc. 3151 Blue Ridge Industrial Park Norcross, GA 30071	(404) 449-0880	Phoneware, Inc. 7534 La Jolla Blvd. La Jolla, CA 92037	(714) 459-4255	Poly Co. of America, Inc. PO Box 230 Langdon, ND 58249	(701) 256-2009
Pease Ever-Strait 7100 Dixie Hwy. Fairfield, OH 45023	(513) 867-3412	Piazza Faucet, Inc. 6911 Younger Dr. Buena Park, CA 90620	(714) 995-2234	Poly Designs, Inc. 11904 Jefferson Blvd. Culver City, CA 90203	(213) 391-3712
Peerless Div. of Dover Corp. PO Box 2015 Louisville, KY 40201	(502) 636-3711	Pierce & Stevens Chemical Corp. 710 Ohio St. Box 1092 Buffalo, NY 14240	(716) 856-4910	Poly Growers, Inc. Box 359 Muncy, PA 17756	(717) 546-3216
Peerless Pottery 917 N. St. Joseph Ave. PO Box 6165 Evansville, IN 47712	(812) 425-4381	Pinecrest, Inc. 2118 Blaisdell Ave. Minneapolis, MN 55404	(612) 871-7071	Polycell Industries, Inc. PO Box 99 Marion, IA 52302	(319) 377-9495
Peerless Products, Inc. 2534 Madison St. Kansas City, MO 64108	(816) 421-6690	Pioneer Industries 401 Washington Ave. Carlstadt, NJ 07072	(201) 933-1900	Polymer Building Systems, Inc. 6918 Gage St. Riverside, CA 92504	(714) 687-7070
Pella/Rolscreen Co. 100 Main St. Pella, IA 50219	(515) 628-1000	Pioneer Plastics Pionite Rd. Auburn, ME 04210	(207) 784-9111	Polynesian Pools, Inc. 1145 S. Washington Ave. Holland, MI 49423	(616) 392-7861
Pemko Mfg. Co. 1360 59th St. Emeryville, CA 94608	(415) 652-8222	Plan Hold Corp. 17621 Von Karman Irvine, CA 92714	(714) 979-3800	Pool Security Products, Inc. 2924 Scott Blvd. Santa Clara, CA 95050	(408) 249-6352
Penn-Akron Hardware PO Box 188 Pequabuck, CT 06781	(203) 584-2718	Planned Energy Systems, Inc. 9868 Monroe Dallas, TX 75220	(214) 358-5636	Pope & Talbot Box 8171 Portland, OR 97207	(503) 228-9161
Penn Wood Products PO Box 180 East Berlin, PA 17316	(717) 259-9551	Plasco, Inc. PO Box 3585 Albuquerque, NM 87110	(505) 256-9883	Port-A-Skaf 120 Poplar St. Greenfield, MA 01303	(413) 774-5088
PenPly Div. of ITT Rayonier PO Box 311 Port Angeles, WA 98362	(800) 426-7017	Plasteco, Inc. 8535 Market St. Box 24158 Houston, TX 77029	(713) 674-7686	Porter Carpet Mills PO Box 688 Cartersville, GA 30120	(404) 382-3216
Pentagon Plastics USA, Ltd. 7659-C Fullerton Rd. Springfield, VA 22153	(703) 569-5277	Plastic Clad 120 Cleage Dr. Birmingham, AL 35217	(205) 854-0180	W. H. Porter, Inc. 4240 N. 136th Ave. Box 823-B Holland, MI 49423	(616) 399-1963
Perfection Wood Products 7645 York St. Denver, CO 80229	(303) 287-5311	Plastic View Transparent Shades PO Box 25 Van Nuys, CA 91408	(213) 786-2801	Portrait Kitchens, Inc. 185 Norman St. Rochester, NY 14613	(716) 647-3070
Perm Entry Co. Box 1203 West Haven, CT 06516	(203) 934-9818	Plasticrafts, Inc. 2800 N. Speer Blvd. Denver, CO 80211	(303) 433-8801	Potlatch Corp. Corporate Headquarters 1 Maritime Plaza, Golden Gate Ctr. Aloca Bldg., 24th Fl. San Francisco, CA 94111	(415) 372-7486
Perma Clad Industries 1138 Pine Brook Rd. Tinton Falls, NJ 07224	(201) 542-7222	Plastiglide Mfg. Corp. 2701 W. El Segundo Blvd. Hawthorne, CA 90250	(213) 777-8108	Poudrier Ceiling Tiles 571 N. Poplar Suite F Orange, CA 92668	(714) 997-9594
Permaform Co., Inc. 1290 Third Ave. New Kensington, PA 15068	(412) 339-6611	Plastmo, Inc. 920 Shelly Springfield, OR 97477	(503) 747-3330	Power Controls Corp. 11923 Radium Dr. PO Box 32969 San Antonio, TX 78216	(512) 349-6206
Permagrain Products 22 W. State St. Media, PA 19003	(215) 565-1515	Playfair, Inc. 440 Park Ave. S Suite 1302 New York, NY 10016	(212) 679-5216	Power Curbers, Inc. PO Box 1639 Salisbury, NC 28144	(704) 636-5871
Norman Perry, Inc. PO Box 90 Plymouth, NH 03264	(603) 536-2064	Plectone Corp. America 2141 McCarter Hwy. Newark, NJ 07104	(201) 484-4443	Power Line Sales, Inc. 10180 Valley Bldg. El Monte, CA 91734	(213) 443-3251
Perstorp, Inc. 212 Fifth Ave. New York, NY 10010	(212) 685-7668	Plicoflex, Inc. 1430 E. Davis St. Arlington Heights, IL 60005	(312) 392-5700	Powers Fiat Div. 1 Michael Ct. Plainview, NY 11803	(516) 681-7400
Pettibone Corp. 4700 W. Division St. Chicago, IL 60651	(312) 772-9300	Plymouth Plastics Div. of Ametek, Inc. 502 Indiana Ave. Sheboygan, WI 53081	(414) 457-9435	Pozzi Window Co. Box 566 Bend, OR 97701	(503) 382-4411
Phelps-Dodge 300 Park Ave. New York, NY 10022	(212) 940-6582	Poggenpohl USA Corp. 222 Cedar Ln. Teaneck, NJ 07666	(201) 836-1550	Pratt Lambert, Inc. Box 22 Buffalo, NY 14240	(716) 873-6000
Phifer Wire Products 4400 Kauloosa Ave. Tuscaloosa, AL 35403	(205) 345-2120	Polar Ware Co. Lake Shore Rd. Sheboygan, WI 53081	(414) 458-3561	Precision Parts Corp. 400 N. First St. Nashville, TN 37207	(615) 327-3777
Phil-Mar Corp. 1100 E. 222nd St. Cleveland, OH 44117	(216) 531-8800	Poltmer Plastics Corp. 2300 Shames Dr. Westbury, NY 11590	(516) 997-4990	Preso-Matic Lock Co., Inc. 3048 Industrial 33rd St. Ft. Pierce, FL 33450	(305) 465-7400
Phillips Control Co. 7 Inverness Dr. E Englewood, CO 80110	(303) 771-8220				

For help in locating a particular type of product, refer to Section 2. National trade and professional association listings begin on page 161. A complete list of product manufacturers begins on page 38.

ALPHABETICAL

CONTINUED

Prest-On Clip Co. PO Box 156 Libertyville, IL 60048	(312) 362-3994	Rain Bird Sprinkler Mfg. Co. 7045 N. Grand Ave. Glendora, CA 91740	(213) 963-9311	Reinke Shakes 210 S. Fourth St. PO Box 188 Hebron, NE 68370	(402) 365-7251
Prestige Cabinet Mfg. Co. 29 Rider Place Freeport, NY 11520	(516) 379-1166	Rain Jet Corp. 301 S. Flower St. PO Box 6879 Burbank, CA 91510	(213) 849-2251	Remington Aluminum Div. of Evans Products 100 Andrews Rd. Hicksville, NY 11801	(516) 681-9100
Prestige Products, Inc. PO Box 314 Neodesha, KS 66757	(316) 325-3041	Raleigh Architectural Roof Systems, Inc. 6860 Indy Dr. Belvidere, IL 61008	(815) 544-4141	Republic Builders Products Corp. PO Box 478 McKenzie, TN 38201	(901) 352-3383
Preway, Inc. 1430 Second St. N Wisconsin Rapids, WI 54494	(715) 423-1100	Rally Enterprises Box 299 Sonoma, CA 95476	(707) 938-4744	Research Products Corp. PO Box 1467 Madison, WI 53701	(608) 257-8801
Price Pfister 13500 Paxton St. Pacoima, CA 91331 <i>See our ad page 9</i>	(213) 896-1141	Rapco Foam, Inc. 122 E. 42nd St. Suite 4900 New York, NY 10017	(212) 986-7030	Residential Products Co. PO Box 1938 Ann Arbor, MI 48106	(313) 665-8156
Prineville Mouldings, Inc. PO Box 548 Prineville, OR 97754	(503) 447-4607	Rapid Circuit Corp. 5721 18th Ave. Brooklyn, NY 11204	(212) 331-2400	Fred Reuten, Inc. 231 Herbert Ave. Closter, NJ 07624	(201) 768-4500
Proctor Products Co. 210 Eighth St. S-POB F Kirkland, WA 98033	(206) 822-9296	Raynor Mfg. Co. E. River Rd. Dixon, IL 61021	(815) 288-1431	Revere Copper & Brass, Inc. 605 Third Ave. New York, NY 10016	(212) 578-1500
Production Ideas, Inc. Huntingdon Valley Industrial Park; Bldg G Huntingdon Valley, PA 19006	(215) 441-8080	Raypak, Inc. 31111 Agoura Rd. Westlake Village, CA 91361	(805) 889-1500	Revere Solar & Architectural Products, Inc. PO Box 151 Rome, NY 13440	(315) 338-2401
Progress Lighting PO Box 12701 Philadelphia, PA 19134	(215) 289-1200	Readybuilt Products Co. Box 4306 Baltimore, MD 21223	(301) 233-5833	Reynolds Metals Co. 6603 W. Broad St. Richmond, VA 23230	(804) 281-3349
Pryde, Inc. 3517 Cardiff Ave. Cincinnati, OH 45209	(513) 871-2071	Reale Mirror Mfg. Co., Inc. 18 E. 12th St. New York, NY 10003	(212) 255-8748	Rheem Water Heater Div. of City Investing Co. 7600 S. Kedzie Ave. Chicago, IL 60652	(312) 434-7500
Pullman Holt Products 10702 46th St. Tampa, FL 33612	(813) 971-2223	Recreation Equipment Unlimited, Inc. PO Box 4700 Pittsburgh, PA 15206	(412) 621-1510	Riblet Products Corp. PO Box 1645 Elkhart, IN 46515	(219) 264-9565
Purecycle Corp. 1668 Valtec Ln. PO Box 671 Boulder, CO 80306	(303) 449-6530	Red Dot Div. of L.E. Mason Co. 98 Business St. Hyde Park, MA 02136	(617) 361-1710	Riccar America Co. 3184 Pullman St. Costa Mesa, CA 92626	(714) 556-6520
Pyr-A-larm, Inc. Cedar Knolls, NJ 07927	(201) 267-1300	Redi-Built Products, Inc. 3333 Quebec St. Suite 4040 Denver, CO 80207	(303) 399-4327	Phil Rich Fan Mfg. Co. 7200 Katy Rd. PO Box 55589 Houston, TX 77055	(713) 681-4881
Pyro Industries, Inc. 38 Windsor Ave. Mineola, NY 11501	(516) 747-4490	Redman Building Products, Inc. 2550 Walnut Hill Ln. Dallas, TX 75229	(214) 350-3761	Richter Mfg. Co. Pine Ave. & Ave. A. Orlando, FL 32809	(305) 855-0641
Q					
Quaker Maid Rte. 61 Leesport, PA 19533	(215) 926-3011	Reed Cromex 23150 Commerce Park Rd. Beachwood, OH 44122	(216) 464-9200	The Ridge Tool Co. Sub. of Emerson Electric Co. 400 Clark St. Elyria, OH 44036	(216) 323-5581
Quamagra 11961 Vose St. North Hollywood, CA 91605	(213) 875-1690	Refrigeration Mfgs., Inc. PO Box 373 Belleville, IL 62222	(618) 233-2850	Rimco Wood Window Div. of Rodman Industries, Inc. 2525 Fourth Ave. PO Box 97 Rock Island, IL 61201	(309) 788-6351
R					
R.O.W. Window Sales Co. 1365 Academy Ave. Ferndale, MI 48220	(313) 543-7040	Regency Door & Hardware, Inc. 6720 N.E. Fourth Ct. Miami, FL 33138	(305) 573-6317	Rittenhouse Div. of Emerson Electric Co. 475 Quaker Meeting House Rd. Honeoye Falls, NY 14472	(716) 624-1400
Radco Products, Inc. 2877 Industrial Pkwy. Santa Maria, CA 93454	(805) 928-1881	Regency Products Div. of Novi American, Inc. 40200 Grand River Ave. Novi, MI 48050	(313) 476-3550	Riverton Corp. Riverton, VA 22651	(703) 635-4131
Radiation Technology, Inc. Lake Denmark Rd. Rockaway, NJ 07866	(201) 627-2900	Reimann & Georger, Inc. 1849 Harlem Rd. Buffalo, NY 14240	(716) 895-1156	Riviera Kitchens 5401 W. Kennedy Blvd. Tampa, FL 33609	(813) 870-2484

Rixson-Firemark, Inc. 9100 W. Belmont Ave. Franklin Park, IL 60131	(312) 671-5670	Roto International Div. of L.M.M.S., Inc. Hitchcock Corner PO Box 73 Essex, CT 06426	(203) 767-2015	St. Clair Rubber Co. 1765 Michigan Ave. Marysville, MI 48040	(313) 364-7424
Robboy Electric Mfg. Co. 4565 N.W. 37th Ave. Miami, FL 33142	(305) 633-6548	Roton Continuous Hinge 5401 W. Roosevelt Rd. Cicero, IL 60650	(312) 656-9300	St. Regis 55 Starkley Attleboro, MA 02703	(617) 222-3500
Roberts Consolidated Industries, Inc. 600 N. Baldwin Park City of Industry, CA 91747	(213) 338-7311	Roxbury Carpet Co. PO Box 162 Rome, GA 30161	(404) 291-5000	Salem Carpet Mills Winston-Salem, NC 27108	(919) 727-1200
Roberts-Gordon Appliance Corp. Central Ave. Box 4444 Buffalo, NY 14240	(716) 892-8400	Roxite Div. of Masonite Corp. Box 609 Rock Falls, IL 61071	(815) 625-8112	San Valle Tile Kilns 1717 N. Highland Ave. Los Angeles, CA 90028	(213) 464-7289
Robertson-American Corp. S. Pennsylvania Ave. Morrisville, PA 19067	(215) 295-1121	Roxter Corp. 10-11 40th Ave. Long Island City, NY 11101	(212) 392-5060	Sandel Marble Co., Inc. 403 Midland Ave. Waukesha, WI 53186	(414) 547-6866
Robin Fence Co. 3020 W. Adam St. Peoria, IL 61602	(309) 637-7776	Royal Chef Div. of Gray & Dudley Co. 2300 Clifton Rd. Nashville, TN 37209	(615) 327-9585	Sanford Industries, Inc. 951 S.W. 12th St. PO Box 1177 Pompano Beach, FL 33061	(305) 946-3660
Rockport Sanitary Pottery, Inc. PO Box 46 Rockport, IN 47635	(812) 649-2261	Rubbermaid Commercial Products, Inc. Winchester, VA 22601	(712) 864-3737	Sanspray Corp. 630 Martin Ave. Santa Clara, CA 95050	(408) 244-3292
Rockwell International Power Tool Div. 400 N. Lexington Ave. Pittsburgh, PA 15208	(412) 247-3500	Rusco Industries, Inc. 2401 W. Commonwealth Ave. Fullerton, CA 92633	(714) 879-9033	Sargent & Co. 100 Sargent Dr. New Haven, CT 06509	(203) 562-2151
Rockwool Industries, Inc. Sub. of Susquehanna Corp. PO Box D Alexandria, IN 46001	(317) 724-4471	Russwin Div. of Emhart Industries, Inc. 225 Episcopal Rd. Berlin, CT 06037	(203) 225-7411	Save-Fuel International, Inc. 208 New Boston Pike Woburn, MA 08801	(617) 933-8967
Rodman Industries, Inc. Box 76 Marinette, WI 54143	(715) 735-9509	Rustic Crafts Co. 65 W. Sheffield Ave. Englewood, NJ 07631	(201) 568-8393	Sawyer Cabinet, Inc. 12744 San Fernando Rd. Sylmar, CA 91342	(213) 367-5991
Roe International, Inc. Roe Plaza Patchogue, NY 11772	(516) 289-0500	Rutt Custom Kitchens Rte. 23 Goodville, PA 17528	(215) 445-6751	Scandecor, Inc. 430 Pike Rd. Southampton, PA 18966	(215) 355-2410
Rohm & Haas Co. Independence Mall W Philadelphia, PA 19105	(215) 592-3000	Ryan Mfg. Co. 675 W. Thames St. Norwich, CT 06360	(203) 889-9843	Schaum-Chem Ltd. 7702 Norfolk Ave. Bethesda, MD 20014	(301) 654-0800
Roll-A-Chart PO Box 367 Diamond Springs, CA 95619	(916) 622-2437	Ryobi American Corp. 1555 Carmen Dr. Elk Grove Village, IL 60007	(312) 640-1510	H. J. Scheirich Co. PO Box 21037 Louisville, KY 40221	(502) 363-3583
Rollex Corp. 2001 Lunt Ave. Elk Grove Village, IL 60007	(312) 437-3000	S-B Manufacturing Co., Ltd. 11320 Watertown Plank Rd. Milwaukee, WI 53226	(414) 771-3500	Schlage Lock Co. 2401 Bayshore Blvd. San Francisco, CA 94134	(415) 467-1100
Rollomatic Roofs, Inc. 1400 Yosemite Ave. San Francisco, CA 94124	(415) 822-5655	SAI Corp. Hwy. 34-W Mt. Pleasant, IA 52641	(319) 385-9031	Schlegel Corp. 400 East Ave. PO Box 23113 Rochester, NY 14692	(716) 546-6260
Rolsekur Corp. 310 W. 86th St. New York, NY 10024	(212) 323-8834	SGL Waber Electric 300 Harvard Ave. Westville, NJ 08093	(609) 456-5400	Schulte Corp. 11450 Grooms Rd. Cincinnati, OH 45242	(513) 891-9300
Roman Fountains Rio Rancho Industrial Park Box 10190 Albuquerque, NM 87114	(505) 898-3311	SJC Corp. Div. of Smith-Jones 206 Woodford Ave. Elyria, OH 44035	(216) 329-2000	A. F. Schwerd Mfg. Co. 3215 McClure Ave. Pittsburgh, PA 15212	(412) 766-6322
Roman Marble, Inc. 15 Rusfield St. Boston, MA 02119	(617) 442-5050	STO Energy Conservation, Inc. 25 Curtis Ave. Rutland, VT 05701	(802) 775-4117	Scotsman Ice Systems 505 Front St. Albert Lea, MN 56007	(507) 373-3961
Romarco Ltd. Drawer 218 Morganton, NC 28655	(704) 584-2551	Saco Industries 325 Rte. 45 Frankfort, IL 60423	(312) 479-2472	The Scott & Fetzer Co. 6103 Longfellow Ave. Cleveland, OH 44103	(216) 431-3618
Root Corp. 152 N. Main St. Mount Wolf, PA 17347	(717) 266-5626	Safe Hardware Corp. 225 Episcopal Rd. Berlin, CT 06037	(203) 225-7411	Sea Gull Lighting Products, Inc. 25th & Wharton Sts. Philadelphia, PA 19145	(215) 922-2100
Roper Eastern 9325 Snowden River Pkwy. Columbia, MD 21046	(301) 992-6700	St. Charles Mfg. Co. 1611 E. Main St. St. Charles, IL 60174	(312) 584-3800	Seal Reinforced Fiber Glass, Inc. 27 Potter St. Farmingdale, NY 11735	(516) 694-2080
Roper Sales Corp. 1905 W. Court Kankakee, IL 60901	(815) 937-6000			Sealrite Windows, Inc. PO Box 4468 Lincoln, NE 68508	(402) 464-0202
				Sears Roebuck & Co. Contract Sales Div. Sears Tower D/733G Chicago, IL 60684 <i>See our ad pages 6, 7</i>	(312) 875-6908

ALPHABETICAL

CONTINUED

Season-All Industries, Inc. Indiana, PA 15701	(412) 349-4600	Skil Corp. 4801 W. Peterson Ave. Chicago, IL 60646	(312) 286-7330	Solar Shelter Div. of Engin Co., Inc. 35 S. Maple St. Box 179 Kutztown, PA 19603	(215) 683-6769
James Seeman Studios Div. of Masonite Corp. 50 Rose Pl. Garden City Park, NY 11040	(516) 741-4040	Skymaster Div. of TM Corp. 413 Virginia Dr. Orlando, FL 32803	(305) 898-2881	Solar Technology 2160 Clay St. Denver, CO 80211	(303) 455-3309
Selby Furniture Hardware 17 E. 22nd St. New York, NY 10010	(212) 673-4097	Slant/Fin Corp. 100 Forest Dr. Greenvale, NY 11548	(516) 484-2600	Solar Thermal Systems Div. of Exxon Enterprises, Inc. 90 Cambridge St. Burlington, MA 01803	(617) 272-8460
Senco Products, Inc. 8485 Broadwell Rd. Cincinnati, OH 45244	(513) 388-2000	Slater Electric, Inc. 45 Sea Cliff Ave. Glen Cove, NY 11542	(516) 671-7000	Solarcell Corp. 707 S.W. 48th St. Fort Lauderdale, FL 33315	(305) 462-2215
Servac, Inc. 3068 Kenneth Ave. Santa Clara, CA 95050	(408) 247-8020	Slimfold Mfg. Co. PO Box 28 Dothan, AL 38301	(205) 794-0661	Solarcrete Corp. 7505 Sussex Dr. Florence, KY 41042	(800) 354-9818
J. A. Sexauer, Inc. 10 Hamilton Ave. White Plains, NY 10601	(914) 682-8600	Sloan Valve Co. 10500 Seymore Ave. Franklin Park, IL 60131	(312) 671-4300	Solargenics, Inc. 20319 Nordhoff St. Chatsworth, CA 91311	(213) 998-0806
Shadyside Industries 19th & Union St. Bellaire, OH 43906	(614) 676-1661	Smedley Engineering 4658 Old Peachtree Rd. Norcross, GA 30071	(404) 448-1976	Solarmatic Div. of OEM Products 2701 Adamo Dr. Tampa, FL 33605	(813) 247-5947
Shakertown Corp. Box 400 Winlock, WA 98596	(206) 785-3501	A. O. Smith Corp. PO Box 28 Kankakee, IL 60901	(815) 933-8241	Solaron Corp. 720 S. Colorado Blvd. Suite 300 Denver, CO 80222	(303) 759-0101
Sharp Electronics Corp. 10 Keystone Place Paramus, NJ 07652	(201) 265-5600	H. B. Smith Co., Inc. 57 Main St. Westfield, MA 01085	(413) 562-9631	Solartherm 1110 Fiddler Ln. Twin Towers Suite 1215 Silver Spring, MD 20910	(202) 882-4000
Sherle Wagner International 60 E. 57th St. New York, NY 10022	(212) 758-3300	Alexander Smith Carpet Co. 57 Lyon St. Amsterdam, NY 12010	(518) 841-2422	Solatherm Corp. 1255 Timberlake Dr. Lynchburg, VA 24502	(804) 237-3249
The Sherwin-Williams Co. 101 Prospect Ave. Cleveland, OH 44115	(216) 566-2334	Smith Loveless Div. of Ecodyne Corp. 14040 W. Santa Fe Trail Dr. Lenexa, KS 66215	(913) 888-5201	Solomon Grinding Service PO Box 1766 Springfield, IL 62705	(217) 522-3112
Sico, Inc. PO Box 1169 Minneapolis, MN 55440	(612) 941-1700	Smokey Mountain Enterprises, Inc. 116 Woodfin Ave. Ashville, NC 28804	(704) 255-8935	Solon Automated Services, Inc. 74 Kilburn St. New Bedford, MA 02740	(617) 993-9931
Sikes Corp. PO Box 447 Lakeland, FL 33802	(813) 683-5431	Snyder Industries, Inc. 4700 Fremont St. Lincoln, NE 68504	(402) 467-5221	Soss Mfg. Co. PO Box 8200 Detroit, MI 48213	(313) 536-8220
Silver Metal Products, Inc. 1840 National Ave. Hayward, CA 94545	(415) 782-2055	Solar, Inc. Rte. L, Box 101 Mead, NE 68041	(402) 624-6555	South Bay Spa & Sauna 1808 Potero Ave. South El Monte, CA 91733	(213) 686-0509
Silver Top Mfg. Co. 1040 Pulaski Hwy. White Marsh, MD 21162	(301) 335-5500	Solar American 106 Sherwood Dr. Williamsburg, VA 23185	(804) 874-0836	South Pacific Industries 2100 S. Fairview Santa Ana, CA 92704	(714) 540-4811
Sim-Kar Lighting Fixture Co. 601 E. Cayuga St. Philadelphia, PA 19120	(215) 831-7700	Solar Components Div. of Kalwall Corp. 88 Pine St. Manchester, NH 03103	(603) 627-3861	Southeastern-Kusan, Inc. PO Box 5476 Greenville, SC 29606	(803) 242-6142
Simplex Industries 3000 W. Beecher Rd. Adrian, MI 49221	(517) 263-8881	Solar Control Corp. 5721 Arapahoe Ave. Boulder, CO 80303	(303) 449-9180	Southwest Mfg. Co. 30 N. Elliott Aurora, MO 65606	(417) 678-3270
Simplex Security Systems, Inc. 10 Front St. Collinsville, CT 06022	(203) 693-8391	Solar Development, Inc. 3323 Moline St. Aurora, CO 80010	(303) 343-8154	Spartan Mfg. Co. 2583 University Ave. St. Paul, MN 55114	(612) 646-2693
Simplicity Port Washington, WI 53074	(414) 284-5535	Solar Energy Research Corp. 1224 Sherman Dr. Longmont, CO 80501	(303) 772-8406	J. H. Spaulding 3732 Durr St. Cincinnati, OH 45223	(513) 541-3486
Simpson Timber Co. 900 Fourth Ave. Seattle, WA 98164 <i>See our ad page 133</i>	(206) 292-5000	Solar Protection 16 Forest St. New Canaan, CT 06840	(203) 972-1443	Speakman Co. 301 E. 30th St. Wilmington, DE 19899	(302) 764-7100
Singer Co. Climate Control Div. 1300 Federal Blvd. Carteret, NJ 07008	(201) 636-3300	Solar Sensor System 4220 Berritt St. Fairfax, VA 22030	(703) 273-2683		

Specialty Design & Management Co., Inc. RD 7283 Reading, PA 19606	(215) 779-1357	Sterling Faucet Co. 1375 Remington Rd. Schaumburg, IL 60195	(312) 843-5400	Superwood Corp. 14th Ave. W & Waterfront Duluth, MN 55802	(218) 727-6891
Specification Chemicals, Inc. 824 Keeler St. PO Box J Boone, IA 50036	(515) 432-8256	Sterling Radiator Co., Inc. 260 N. Elm St. Westfield, MA 01085	(413) 568-9571	Supradur Mfg. Corp. 122 E. 42nd St. New York, NY 10017	(212) 697-1160
Speed Cut, Inc. PO Box 1125 Corvallis, OR 97330	(503) 928-1281	Steves Sash & Door Co. 203 Humble Drawer S San Antonio, TX 78211	(512) 924-5111	Swan Corp. 408 Olive St. St. Louis, MO 63102	(314) 231-8140
Sperry New Holland New Holland, PA 17557	(717) 354-1121	Sto-Cote Products, Inc. Drawer 310 Richmond, IL 60071	(515) 675-2358	Swanson 607 S. Washington St. Owosso, MI 48867	(517) 725-5111
Spiral Mfg. Co. 17251 Jefferson Hwy. Baton Rouge, LA 70816	(504) 293-8336	Storex Corp. 1650 Vandike St. Philadelphia, PA 19124	(215) 831-9800	Swing Design, Inc. 6 Tripp St. Framingham, MA 01701	(617) 620-0900
Sportsplay Products 2298 Grisson Dr. St. Louis, MO 63141	(314) 567-6277	Storm Weather Products, Inc. 3101-09 N. Mascher St. Philadelphia, PA 19133	(215) 425-5300	The Swingline Co. 32-00 Skillman Ave. Long Island City, NY 11101	(212) 361-8555
Spotnails, Inc. 1100 Hicks Rd. Rolling Meadows, IL 60008 <i>See our ad inside back cover</i>	(312) 259-1620	Stow Mfg. Co. 277 Bump Rd. Binghamton, NY 13209	(607) 723-6411	Swivelier Co., Inc. 33 Rte. 304 Nanuet, NY 10954	(914) 623-3471
Square D Co. Div. of Bell/Rodale Products 2600 W. 50th St. Chicago, IL 60632	(312) 778-6111	Strickland Systems, Inc. 233 Tresca Rd. Jacksonville, FL 32211	(904) 725-8500	Sykes Flooring Co., Inc. PO Box 420 Warren, AR 71671	(501) 226-6711
Stahl Industries Federal Plaza W Dollar Bank Bldg., 9th Fl. Youngstown, OH 44503	(216) 744-0247	Stucco Stone Products, Inc. Hwy. 29 & Tower Rd. PO Box 237 Napa, CA 94558	(707) 255-1727	Symms Industries, Inc. 31 Brooks Dr. Braintree, MA 02184	(617) 848-2250
Stair-Glide Corp. Dept. 176 4001 E. 138th St. Grandview, MO 64030	(816) 763-3100	Sub-Zero Freezer Co., Inc. 4717 Hammersley Rd. Box 4130 Madison, WI 53711	(608) 271-2233	Symons Corp. 200 E. Touhy Ave. Des Plaines, IL 60018	(312) 298-3200
Stair-Pak Products Rte. 22 Union, NJ 07083	(201) 688-8000	Suba Mfg., Inc. Bldg. 116 B.I.P. Benicia, CA 94510	(707) 745-0358	T	
Standard Coated Products Sub. of American Cyanamid Berdan Ave. Wayne, NJ 07470	(201) 831-1234	Summitville Tiles, Inc. Summitville, OH 43962	(216) 773-1511	TCl Power Products 900 Ferdig Ave. Yankton, SD 57078	(605) 665-6500
Standard Dry Wall Products 7800 N.W. 38th St. Miami, FL 33166	(305) 592-2081	Sun-Dor PO Box 13 Wichita, KS 67201	(316) 267-1397	TPI Corp. PO Box T CRS Johnson City, TN 37601	(615) 929-3151
Standard Paste & Glue Co. 3620 W. 38th St. Chicago, IL 60632	(312) 523-1412	Sun-Econ, Inc. Northway 10 & Ushers Rd. Ballston Lake, NY 12019	(518) 877-7416	TSAO Design 108 Main St. New Canaan, CT 06340	(203) 966-9559
Standard Structures Inc. PO Box K Santa Rosa, CA 95402	(707) 544-2982	Sun Stone Solar Energy Equipment Box 941 Sheboygan, WI 53081	(414) 452-8194	TVI Corp. 4261 Howard Ave. Kensington, MD 20795	(301) 942-4550
Standex Energy Systems 620 W. Main St. Detroit Lakes, MN 56501	(218) 847-2113	Suncraft, Inc. 650 S.E. Baer Rd. Bend, OR 97701	(503) 382-2171	Talk-A-Phone Co. 5013 N. Kedzie Ave. Chicago, IL 60625	(312) 539-1100
State Industries, Inc. By Pass Rd. Ashland City, TN 37015	(615) 972-4371	Sundance Byco PO Box 1405 Greeley, CO 80632	(303) 353-8700	Tamko Asphalt Products, Inc. 220 W. Fourth St. Joplin, MO 64801	(417) 624-6644
Statitrol Div. of Emerson Electric Co. 140 S. Union Blvd. Lakewood, CO 80228	(303) 986-1581	Sunset Cosco, Inc. 6000 E. Slanson Ave. City of Commerce, CA 90040	(213) 726-6959	Tappan Appliance Tappan Park Mansfield, OH 44901	(419) 755-2011
Stauffer Chemical Co. Westport, CT 06880	(203) 222-3205	Sunshine Recreation, Inc. 22713 Ventura Blvd. Woodland Hills, CA 91364	(213) 884-1732	Techni Trek Corp. 1999 Pike Ave. San Leandro, CA 94577	(415) 352-0535
Steamist Co., Inc. 110 W. 30th St. New York, NY 10001	(212) 736-7662	Sunstream 4175 Veterans Memorial Hwy. Ronkonkoma, NY 11779	(516) 737-3756	Teco 5530 Wisconsin Ave. Washington, DC 20015 <i>See our ad page 17</i>	(202) 654-8288
Steelcraft Div. of American-Standard 9017 Blue Ash Rd. Cincinnati, OH 45242	(513) 745-6400	Sunworks Div. of Sun Selector Corp. PO Box 1004 New Haven, CT 06508	(203) 934-6301	Tek Industrial Corp. 600 Kelsy Ave. Perth Amboy, NJ 08861	(201) 826-6346
John Sterling Corp. 11600 Sterling Pkwy. Richmond, IL 60071	(815) 678-2031	Superior Aluminum Products, Inc. 211 W. Main St. Russia, OH 45363	(513) 526-4065	Tele-Entry Security Systems, Inc. 375 N.W. 170th St. North Miami, FL 33169	(305) 652-7822
Sterling Factories, Inc. 4000 W. Ridge Rd. PO Box 8427 Erie, PA 16505	(814) 838-7731	Superior Fireplace Co. 4325 Artesia Ave. Fullerton, CA 92633	(714) 521-7302	Telecom Office Products, Inc. 269 N. Lake Ave. Pasadena, CA 91101	(213) 577-1032
		Superior Products Corp. 2825 Marine Way Boulder, CO 80302	(303) 449-4251	Teledyne Big Beam 290 E. Prairie St. Crystal Lake, IL 60014	(815) 459-6100
				Teledyne Rotolite 328 Essex St. Stirling, NJ 07980	(201) 647-1040

ALPHABETICAL

CONTINUED

Teledyne Water Pik 1730 E. Prospect St. Ft. Collins, CO 80521	(303) 493-8600	Thermoset Plastics 5101 E. 65th St. Indianapolis, IN 46220	(317) 259-4161	Tradewinds Outdoor Furniture Corp. 16301 N.W. 15th Ave. Miami, FL 33169	(305) 624-4411
Telescope Folding Furniture Co., Inc. Granville, NY 12832	(518) 642-1100	Thermtron Products, Inc. Baer Field PO Box 9146 Fort Wayne, IN 46809	(219) 747-9183	Transcience 17 Irving Ave. Stamford, CT 06902	(203) 327-7810
Temple-Eastex, Inc. Box N Diboll, TX 75941	(713) 829-4701	Thomas & Betts 920 Rte. 202 Raritan, NJ 08869	(201) 685-1600	Trayco, Inc. 693 S. Court St. Lapeer, MI 48446	(313) 664-8501
Temtex Products, Inc. PO Box 1184 Nashville, TN 37202	(615) 297-7551	Thomas Industries, Inc. 207 E. Broadway PO Box 35120 Louisville, KY 40232 <i>See our ad pages 33, 34, 35, 36</i>	(502) 582-3771	Trend-Roxbury Carpet Div. of WWG Industries Box 162 Rome, GA 30161	(404) 291-5299
Tennant 701 N. Lilac Dr. Minneapolis, MN 55440	(612) 540-1200	Thomason Solar Homes, Inc. 609 Cedar Ave. Washington, DC 20022	(301) 839-1738	Triad Fastener Corp. PO Box 130 Alda, NE 68810	(308) 384-3551
Terra Furniture, Inc. 1931 N. Santa Anita South El Monte, CA 91733	(213) 443-3132	EA Thompson Co., Inc. 703 Market St. No. 1503 San Francisco, CA 94103	(415) 777-5144	Triangle Engineering Co. PO Drawer 38271 Houston, TX 77088	(713) 445-4251
Terra-Light, Inc. 30 Manning Rd. PO Box 493 Billerica, MA 02173	(617) 663-2075	3-E Corp. PO Box 177 Somerdale, NJ 08083	(609) 784-8200	Triangle Home Products, Inc. 945 E. 93rd St. Chicago, IL 60619	(312) 374-4400
Testworth Labs, Inc. 401 S. Main St. Columbia City, IN 46725	(219) 244-5137	3M 3M Ctr. St. Paul, MN 55101	(612) 733-1110	Triangle Pacific Corp. Corporate Headquarters 4255 LBJ Frwy. Dallas, TX 75234	(214) 661-2800
Textured Coatings 5950 S. Avalon Blvd. Los Angeles, CA 90003	(213) 233-3111	Three Rivers Aluminum 1710 N. Franklin Pittsburgh, PA 15233	(412) 237-6900	Trimblehouse Corp. 4658 Old Peachtree Rd. PO Box 726 Norcross, GA 30091	(404) 448-1972
The Stanley Works Corporate Headquarters 195 Lake St. New Britain, CT 06050	(203) 225-5111	Thulman-Eastern Corp. 3485 Chevrolet Dr. Ellicott City, MD 21043	(301) 465-3636	Trojan Playground Equipment Mfg. Co. 11 Second Ave. NE St. Cloud, MN 56301	(612) 251-3080
Therma-Coustics, Inc. 21900 Main St. PO Box 766 Colton, CA 92324	(714) 783-0462	Tielsa-Contemporary Systems 132 New Boston Park Woburn, MA 01801	(617) 935-5290	Trox Corp. 160 Rock Hill Rd. Clifton, NJ 07012	(201) 773-5750
Therma Ray Mfg., Inc. Spencer Plains Rd. PO Box 516 Old Saybrook, CT 06475	(203) 399-7933	Tilo Co., Inc. Box 1877 Bridgeport, CT 06601	(203) 375-3331	Trus Joist Corp. PO Box 60 Boise, ID 83707	(208) 375-4450
Therma-Tru Sales Corp. 4747 Holland Sylvania Rd. Sylvania, OH 43560 <i>See our ad page 11</i>	(419) 885-5711	Timber Products Co. Box 1669 Medford, OR 97501	(503) 773-6681	Truss Connectors of America, Inc. 2675 S.W. 69th Ct. Miami, FL 33155	(305) 264-2141
Thermador/Waste King 5119 District Blvd. Los Angeles, CA 90040 <i>See our ad pages 4, 16</i>	(213) 588-6131	Toce Bros. Mfg. Ltd. PO Box 489 Broussard, LA 70618	(318) 856-5941	Truswal Systems, Inc. 64 Park St. Troy, MI 48084	(313) 585-5100
Thermal Industries, Inc. 301 Brushton Ave. Pittsburgh, PA 15221	(412) 243-4885	Tocom, Inc. 3301 Royalty Row Irving, TX 75061	(214) 438-7691	Tub-Master Corp. 413 Virginia Dr. Orlando, FL 32803	(305) 898-2881
Thermalbar Div. of Keystone Systems, Inc. 22 Denlar Dr. Chester, CT 06412	(203) 526-9515	Toivo Sauna Div. of Micro-Metals, Inc. 1000 Levee St. Red Wing, MN 55066	(612) 388-4751	Tubcraft, Inc. 40-25 Crescent St. Long Island City, NY 11101	(212) 729-4900
ThermaSol Ltd. ThermaSol Plaza Leonia, NJ 07605	(201) 947-6222	Tork, Inc. 1 Grove St. Mt. Vernon, NY 10550	(914) 664-3542	Tuttle & Bailey Div. of Interpace Corp. 219 Warren Ave. New Britain, CT 06050	(203) 229-4821
Thermo Products, Inc. PO Box 217 North Judson, IN 46366	(219) 896-2133	Toshiba America, Inc. 19515 S. Vermont Ave. Torrance, CA 90502	(213) 770-3300	Tyler Pipe Industries PO Box 2027 Tyler, TX 75701	(214) 882-5511
Thermodular Designs, Inc. 95 Rio Grande Blvd. Denver, CO 80223	(303) 825-2468	Total Gym, Inc. 7730 Clairmont Mesa Blvd. San Diego, CA 92111	(714) 560-5771		
Thermograte, Inc. 2785 N. Fairview Ave. St. Paul, MN 55164	(800) 328-0424	Touch-Plate Electro Systems, Inc. 16530 Garfield Ave. Paramount, CA 90723	(213) 636-8171		
				U	
				U-Line Corp. 8900 N. 55th St. PO Box 23220 Milwaukee, WI 53223	(414) 354-0300

Ultraflo Corp. (419) 626-8182
4515 S. Columbus Ave.
PO Box 2294
Sandusky, OH 44870

Unarco Home Products (217) 465-5361
PO Box 429
Paris, IL 61944

Unico Tool Corp. (516) 825-8338
97 E. Valley Stream Blvd.
Valley Stream, NY 11580

Union Brass (612) 489-1331
& Metal Mfg. Co.
501 W. Lawson Ave.
St. Paul, MN 55117

United Flotation, Inc. (214) 255-8595
1714 N. Beltline Rd.
Irving, TX 75061

United Foam Corp. (213) 639-5600
2626 Vista Industries
Compton, CA 90221

United Gilsonite Laboratories (717) 344-1202
PO Box 70
Dept. 3056
Scranton, PA 18501

US Brass (214) 423-3576
901 Tenth St.
Plano, TX 75074

US Ceramic Tile Co. (216) 477-8511
1375 Raff Rd. SW
Canton, OH 44710

US Expansion Bolt Co. (717) 843-0875
500 State St.
PO Box 1589
York, PA 17405

US Floor Systems, Inc. (919) 782-0101
PO Box 18425
Raleigh, NC 27609

US Gypsum Co. (312) 321-3865
101 S. Wacker Dr.
Chicago, IL 60606

US Mineral Products Co. (201) 347-1200
Stanhope, NJ 07874

US Shutters, Inc. (212) 755-2743
43-01 22nd St.
Long Island City, NY 11101

US Steel Supply (312) 646-3211
Div. of US Steel Corp.
13535 S. Torrence Ave.
Chicago, IL 60633

US Waterproofing, Inc. (203) 637-1050
The Babcock Bldg.
Old Greenwich, CT 06870

United Wallcoverings (216) 464-3700
23645 Mercantile Rd.
Cleveland, OH 44122

Universal Bath Systems (714) 994-6610
14790 Firestone Blvd.
Lamirada, CA 90638

Universal Gym Equipment (319) 365-7561
930 27th Ave. SW
Cedar Rapids, IA 52406

Universal-Rundle Corp. (412) 658-6631
217 N. Mill St.
New Castle, PA 16103

Universal Stone Corp. (812) 464-2060
1525 N. Heidelberg St.
PO Box 4312
Evansville, IN 47711

The Upco Co. (216) 881-0033
3826 Euclid Ave.
Cleveland, OH 44115

The Upson Co. (716) 434-8881
Lockport, NY 14094

V

VA Iron & Metal Co. (804) 266-9638
PO Box 8229
Richmond, VA 23226

V.I.P. Sales, Inc. (404) 226-5253
PO Box 1776
Dalton, GA 30720

VSI Hardware Industries (213) 367-2131
12930 Bradley Ave.
Sylmar, CA 91342

Vacu-Maid, Inc. (405) 762-2457
PO Box 1708
Ponca City, OK 74601

Valley Research Systems (516) 791-6943
PO Box 294
Hewlett, NY 11557

Valli & Colombo, Inc. (213) 359-2569
1540 Highland Ave.
Duarte, CA 91010

Albert Van Luit & Co. (213) 245-5106
4000 Chevy Chase Dr.
Los Angeles, CA 90039

Vancouver Door Co., Inc. (206) 845-9581
PO Box 207
Puvallup, WA 98371

Vanderburgh Enterprises, Inc. (203) 227-4813
PO Box 138
Southport, CT 06409

Vaughn Corp. (617) 462-6683
386 Elm St.
Salisbury, MA 01950

Vega Sauna Co. (303) 777-9147
S. Santa Fe Dr. Unit-2645
Denver, CO 80223

Velux-America, Inc. (617) 935-7390
80 Cummings Park
Woburn, MA 01801

Venetian Marble Co. (612) 866-1506
809 W. 77-1/2 St.
Richfield, MN 55423

Venetian Marble of Madison (608) 244-6226
1919 Nelson St.
Madison, WI 53704

Venini Ltd. (212) 355-0680
169 E. 61st St.
New York, NY 10022

Vent-A-Hood Co. (214) 235-5201
PO Box 426
Richardson, TX 75080

Ventrola Mfg. Co. (517) 725-8147
501 S. Chestnut St.
Owosso, MI 48867

Verd-A-Ray (419) 691-5751
615 Front St.
Toledo, OH 43605

Verified Systems (713) 681-2345
PO Box 42354
Houston, TX 77042

Vermeer Mfg. Co. (515) 628-3141
PO Box 200
Pella, IA 50219

Vermont Marble (802) 459-3311
Proctor, VT 05765

Vermont Weatherboard, Inc. (802) 472-5513
15 W. Church St.
Hardwick, VT 05843

Versa Products Co. (216) 867-8150
Billman St.
Lodi, OH 44254

Verson Home Products (214) 371-1301
PO Box 15828
Dallas, TX 75215

Verticals, Inc. (212) 292-6500
704 E. 133rd St.
Bronx, NY 10454

Vetra Corp. (408) 354-5622
120-G College Ter.
Los Gatos, CA 95030

Vico Products Mfg. Co., Inc. (213) 442-4420
1808 Potrero Ave.
South El Monte, CA 91733

Victor Mfg. Co. (415) 592-0206
1045 Terminal Way
San Carlos, CA 94070

Viking Carpets, Inc. (212) 947-2950
10 W. 33rd St.
New York, NY 10001

Viking Sauna Co. (408) 294-4311
909 Park Ave.
PO Box 6298
San Jose, CA 95150

The Vintage Lumber Co. (301) 898-7859
Rte. 1, Box 194
Frederick, MD 21701

Viriden Lighting (216) 431-3618
6103 Longfellow Ave.
Cleveland, OH 44103

Visador Co. (713) 384-2564
940 Visador Rd.
Jasper, TX 75951

The Vision Co. (214) 630-5270
2640 Singleton Blvd.
Dallas, TX 75212

Vistalite (800) 327-9618
Div. of Eco Electric Mfg. Co.
445 W. 26th St.
PO Box 67
Hialeah, FL 33010

Vogt Mfg., Inc. (513) 281-3400
2331 Gilbert Ave.
Cincinnati, OH 45206

Von Schrader Co. (414) 634-1956
1600 Junction Ave.
Racine, WI 53403

W

Wacker (414) 351-0360
3808 W. Elm St.
Milwaukee, WI 53209

Wal-Vac, Inc. (616) 241-6717
2851 Buchanan SW
Grand Rapids, MI 49508

Walled Lake Door Co. (602) 266-4244
PO Box 32458
Phoenix, AZ 85064

Jim Walter Doors (813) 871-4900
PO Box 22783
Tampa, FL 33622

Walton Laboratories (201) 641-5000
1 Carol Pl.
Moonachie, NJ 51074

Warmglow Products, Inc. (616) 453-5882
2500 Walker Ave. NW
Grand Rapids, MI 49504

Warner Co. (312) 372-3540
108 S. Desplaines St.
Chicago, IL 60606

Warwick Mfg. Corp. (804) 463-1280
Sub. of Philco Italiana
2369 Virginia Beach Blvd.
Virginia Beach, VA 23454

Wasco Products, Inc. (207) 324-8060
PO Box 351
Sanford, ME 04073

Wascomat (516) 371-4400
of America-Canada
461 Doughty Blvd.
Inwood, NY 11696

ALPHABETICAL

CONTINUED

Washington Stove Works PO Box 687 Everett, WA 98201	(206) 252-2148	WestPoint Pepperell Carpet & Rug Div. PO Box 1208 Dalton, GA 30720	(404) 278-1100	Woodbeidge Ornamental Iron 2715 N. Clyborn Ave. Chicago, IL 60614	(312) 935-1500
Wasley Lighting Div. Plainville Industrial Park Plainville, CT 06062	(203) 747-5586	Weyerhaeuser Co. Tacoma, WA 98401	(206) 924-2345	Woodfold-Marco Mfg. Co., Inc. PO Box 364 Forest Grove, OR 97118	(503) 357-7181
Watco-Dennis Corp. 1756 22nd St. Santa Monica, CA 90404	(213) 829-2226	Wheeling Corrugation Co. Div. of Wheeling-Pittsburgh Steel Corp. 4 Gateway Ctr. Pittsburgh, PA 15230	(412) 288-3735	Woodward Co. 611 N. Lyndale PO Box 507 Appleton, WI 54911	(414) 739-6844
Water Jet Corp. 21045 Victory Blvd. Canoga Park, CA 91303	(213) 998-3884	Whirl-Spa, Inc. 5320 N.W. Tenth Ter. Fort Lauderdale, FL 33309	(305) 491-0600	World Carpets, Inc. World Plaza Dalton, GA 30720	(404) 278-8000
Water Refining Co., Inc. 500 Verity Pkwy. Middletown, OH 45042	(513) 423-9421	Whirlpool Benton Harbor, MI 49022	(616) 926-5000	Wunda Weve Carpet Co. PO Box 167 Greenville, SC 29602	(803) 242-4910
Waverly Permafoam Co. PO Box 389 Waverly, NY 14892	(607) 565-2906	David White Instruments Div. of Realist, Inc. 16288 Megal Dr. N93 W Menomonee Falls, WI 53051	(414) 251-8100	Y	
WaynRoy, Inc. 8224 Olson Memorial Hwy. Minneapolis, MN 55427	(612) 545-6825	White Rodgers Div. of Emerson Electric Co. 9797 Reavis Rd. St. Louis, MO 63123	(314) 577-1508	Yale Lock & Hardware PO Box 25288 Charlotte, NC 28212	(704) 283-2101
Weathercock Industries, Inc. 1963 W. Sixth St. Eugene, OR 97402	(503) 687-9196	White-Westinghouse Corporate Headquarters 930 Ft. Duquesne Pittsburgh, PA 15222	(412) 263-3725	Yale Ogron Mfg. Co. 671 W. 18th St. Hialeah, FL 33010	(305) 887-2646
Weathershield Medford, WI 54451	(715) 748-2100	Wildon Industries, Inc. PO Box 39 Denville, NJ 07834	(201) 625-2400	Yoder Mfg. Co. 1823 E. 17th St. Little Rock, AR 72202	(501) 376-1977
Webstone Co., Inc. 38 Harlow St. Worcester, MA 01605	(617) 791-3583	Wilhold Glues, Inc. 8707 Millegrove Dr. Santa Fe Springs, CA 90670	(213) 692-0911	York Div. of Borg-Warner PO Box 1592 York, PA 17405	(717) 846-7890
Weil-McLain Div. of Wylain, Inc. Michigan City, IN 46360	(219) 879-6561	Williams Co. Div. of Leigh Products 1536 Grant St. Elkhart, IN 46514	(219) 264-0631	Yorklite Electronic Products Div. of Wide-Lite PO Box 606 San Marcos, TX 78666	(512) 392-2447
Weiser Lock Div. of Norris Industries 4100 Ardmore Ave. South Gate, CA 90280	(213) 564-2621	Williamson Co. 3500 Madison Rd. Cincinnati, OH 45209	(513) 731-1343	Yorktowne PO Box 231 Red Lion, PA 17356 <i>See our ad Page 100</i>	(717) 244-4011
Wellborn Cabinet, Inc. Rte. 1 Ashland, AL 36251	(205) 354-7151	Ralph Wilson Plastics Co. Div. of Dart Industries 600 General Bruce Dr. Temple, TX 76501	(817) 778-2711	Stephen A. Young PO Box 128 Flora, IN 46929	(219) 967-4141
Wellco Carpet Corp. Calhoun, GA 30701	(404) 629-7301	Wilson Research Corp. New Mercer Pike Rd. 5 Meadville, PA 16335	(814) 724-3574	Yukon Industries 2296 Wycliff St. St. Paul, MN 55114	(612) 646-7214
Wenczel Tile Co. Klagg Ave. Box 5308 Trenton, NJ 08638	(609) 599-4503	Winburn Tile Mfg. Co. 1709 E. Ninth St. Little Rock, AR 72203	(501) 375-7251	Z	
Wescorp, Inc. 15 Stevens St. Andover, MA 01810	(617) 470-0520	Wing Industries, Inc. PO Box 38347 Dallas, TX 75238	(214) 278-6181	Z-Brick Div. of VMC Corp. 13929 N.E. 190th St. Woodinville, WA 98072	(206) 485-7551
Weslock 13344 S. Main St. Los Angeles, CA 90061	(213) 327-2770	Winpower Corp. 1207 First Ave. E Newton, IA 50208	(515) 792-1301	ZZ Corp. 10806 Kaylor St. Los Alamitos, CA 90720	(213) 598-3220
Western Fireplaces, Inc. PO Box 514 Wichita, KS 67201	(316) 838-0881	Wonderbrix, Inc. 222 Wisconsin Bldg. Lake Forest, IL 60045	(312) 295-5280	J. Zeluck, Inc. 2-12 Preston Ct. Brooklyn, NY 11234	(212) 251-8060
Western Forms, Inc. 6200 Equitable Rd. Kansas City, MO 64120	(800) 821-3870	Wood Fabricators, Inc. Iron Horse Park North Billerica, MA 01862	(617) 663-6511	Zenith Metal Products 723 Secance Ave. Primos, PA 19018	(215) 622-5200
Western Laminates, Inc. 3827 Lake St. Omaha, NE 68111	(402) 556-4600	Wood Mode Cabinetry Kreamer, PA 17833	(717) 374-2711	Zi-Tech Div. of Aikenwood Corp. 2151 Park Blvd. Box 26 Palo Alto, CA 94302	(415) 326-7151
Westinghouse Electric Corp. Heating & Cooling Div. 875 Greentree Rd. Bldg. 7 Pittsburgh, PA 15220	(412) 928-3022	Wood Specialty Products, Inc. 24300 W. 60th St. Mountlake Terrace, WA 98043	(206) 778-2128	Zone Aire Corp. PO Box 3517 CRS Johnson City, TN 37601	(615) 282-2881
Westinghouse Elevator Co. 21 Bleeker St. Milburn, NJ 07041	(201) 467-1100				

PRODUCT CATEGORY INDEX

Adhesives	64	Generators	92	Saunas, Steambaths & Whirlpools	125
Air Conditioning	65	Glazing	93	Screens & Screening—Insect	126
Awnings & Canopies	66	Gutters & Rain Carrying Equipment	93	Security Systems & Equipment	126
				Sewage Treatment Systems	127
Barbecues	66	Hardboard, Fiberboard & Particleboard	94	Sheathing	127
Bathroom Hardware	67	Heat Pumps	94	Shower Heads	127
Bathrooms—Prefabricated Units	67	Heaters—Electric	95	Shower Receptors	128
Bathtub & Shower Enclosures	68	Heaters—Gas-Fired	95	Shower Stalls	128
Bathtubs & Surrounds	68	Heating Controls & Heat Savers	96	Shutters	129
Beams—Decorative	69	Heating—Electric Baseboard	96	Siding—Horizontal	129
Bidets	70	Heating—Forced Air	97	Siding—Panel	132
Blinds & Shades	70	Heating—Hydronic	98	Siding—Shingles & Shakes	134
		Heating Systems—Radiant Panels	98	Siding—Vertical	135
				Signs & Displays	135
Carpets	70			Skylights & Roof Windows	136
Carpets—Prefabricated	71	Insulation—Thermal	99	Smoke Alarms	136
Caulking	71	Intercoms	101	Soffits & Fascias	136
Ceiling Systems	72	Kitchen Cabinets	101	Solar Components	137
Ceiling Tiles	72	Kitchen Countertops	103	Solar Cooling Systems	139
Chimes & Bells	73	Kitchen Sinks	104	Solar Heating—Domestic Hot Water	139
Chimneys, Flues & Dampers	73	Kitchens—Unitized	105	Solar Heating—Pool	140
Cleansers & Solvents	73			Solar Heating—Space	140
Closet Hardware	73	Landscaping Material	105	Stairs	141
Coatings & Sealants	73	Laundry Equipment	105	Stairs & Staircases	141
Concrete & Mortar Products	74	Lavatories	106	Swimming Pool Equipment	142
Concrete Forms & Forming Systems	75	Light Sources	107	Swimming Pools—In-Ground	142
Construction Hardware	75	Lighting—Indoor	107		
Construction Instruments	76	Lighting—Outdoor	108	Tile—Ceramic	142
		Lighting—Sports	109	Toilets	145
Dishwashers	76	Locksets & Locks	109	Toilets—Organic & Chemical	145
Disposers—Garbage	76	Lumber	110	Tools—Hand	145
Domestic Hot Water Heaters	77			Tools—Power	146
Door Hardware	77	Mailboxes	111	Trash Compactors	146
Door Skins	78	Maintenance Equipment	111	Trash Disposal Equipment	147
Doors—Basement	78	Marble	111	Truss Fabricating Equipment	147
Doors—Closet	78	Marble—Man-Made	111	Trusses	147
Doors—Entry	79	Masonry Hardware	112		
Doors—Garage	82	Material-Moving Equipment	112	Urinals	148
Doors—Loading	82	Medicine Cabinets	112	Vacuum Systems—Central	148
Doors—Passage	82	Mirrors	113	Vanity Cabinets	148
Doors—Patio	84	Molding, Trim & Decorative		Vanity Tops	149
Doors—Screen & Storm	86	Molded Products	113	Vapor Barriers	150
Drainage Products	87			Ventilating Fans & Blowers	150
		Office & Drafting Equipment	114	Ventilators & Louvers	152
Earth-Moving Equipment	87	Onyx—Man-Made	114		
Electrical Fittings & Devices	87	Outdoor Furniture	114	Wall Covering	152
Electrical Wire	87			Wall Paneling & Decorative Veneer	153
Elevators & Lifts	88	Paints & Varnishes	114	Walls & Ceilings—Interior	153
		Partitions—Office	115	Water Processing Equipment	154
Faucets—Bath	88	Pipes & Fittings	115	Weatherstripping	154A
Faucets—Kitchen	88	Plastic Laminates	116	Windows—Awning	154A
Faucets—Outdoor	89	Plywood	116	Windows—Bow & Bay	154A
Fencing	89	Pumps	116	Windows—Casement	154A
Fireplaces	90			Windows—Double-Hung	154B
Flooring	90	Railings & Columns	117	Windows—Greenhouse	155
Food Processors—Built-In	92	Range Hoods	117	Windows—Hopper	155
Framing Systems—Metal	92	Ranges & Ovens—Cooktops	118	Windows—Jalousie	155
Furnishings	92	Ranges & Ovens—Microwave	118	Windows—Single-Hung	155
		Ranges & Ovens—Ovens	120	Windows—Sliding	156
		Ranges & Ovens—Ranges	122	Windows—Storm & Screen	156
		Recreation Equipment—Indoor	122		
		Recreation Equipment—Outdoor	123		
		Refrigerators/Freezers	123		
		Roofing—Shingles & Shakes	123		
		Roofing—Miscellaneous	124		

MANUFACTURERS BY PRODUCT CATEGORY

SECTION 2

Adhesives

(c) carpet	(t) tile
(ce) ceiling	(wc) wall covering
(co) construction	(w) wall panels
(f) floor	

AFCO Industries, Inc. PO Box 42249 Houston, TX 77042	(w)	Consolidated Protective Coatings 1801 E. Ninth St. Cleveland, OH 44114	(f)	Glidden Coatings & Resins 900 Union Commerce Bldg. Cleveland, OH 44115 <i>See our ad page 30</i>	(c,ce,co,t,w)
Abitibi Corp. Building Products Div. 3250 W. Big Beaver Troy, MI 48084	(w)	Consoweld Corp. 700 DuraBeauty Ln. Wisconsin Rapids, WI 54494	(c,co)	BF Goodrich Fabricated Polymers Div. 500 S. Main St. Akron, OH 44318	(co,w)
Acme Chemicals Div. of Allied Products 166 Chapel St. New Haven, CT 06513	(c,t)	Corinthian Marble, Inc. 1842 N.W. 29th St. Fort Lauderdale, FL 33311	(co)	Goodyear Chemicals Div. of The Goodyear Tire & Rubber Co. 1144 E. Market St. Akron, OH 44316	(co,w)
Adhesive Products Corp. 1660 Boone Ave. Bronx, NY 10460	(c,ce,co,t,w)	Cultured Marble, Inc. 550 Fifth St. Struthers, OH 44471	(w)	Gulf Oil Chemicals Co. PO Box 2900 Shawnee Mission, KS 66201	(c,ce,co,t,w)
American Olean Tile Co. Lansdale, PA 19446	(t)	DAP, Inc. PO Box 277 Dayton, OH 45401	(co,w)	Hadley Adhesives Div. of Sherwin-Williams Co. 2827 Breckenridge Industrial Ct. St. Louis, MO 63144	(c,co,t,wc,w)
Anti-Hydro Co. 265 Badger Ave. Newark, NJ 07108	(co)	Devcon Corp. Endicott St. Danvers, MA 01923	(co)	Harad Paint Co., Inc. 5525 Grays Ave. Philadelphia, PA 19143	(wc)
Armstrong Cork Co. Liberty & Charlotte Sts. Lancaster, PA 17604	(c,ce)	Drew Foam of Houston 2019 Brooks St. Houston, TX 77026	(co)	Hardman, Inc. 600 Cortlandt St. Belleville, NJ 07109	(co)
Azrock Floor Products PO Box 531 San Antonio, TX 78292	(t)	Dur-A-Flex, Inc. 100 Meadow St. Hartford, CT 06114	(co)	Harris Mfg. Co. PO Box 300 Johnson City, TN 37601	(f)
Bangkok Industries 1900 S. 20th St. Philadelphia, PA 19145	(f)	Durabound Products Co. 7100 N. Mannheim Rosemont, IL 60018	(c,f,t)	Hartco Oneida, TN 37814	(f)
Barclay Industries, Inc. 65 Industrial Rd. Lodi, NJ 07644	(w)	Dural Co., Inc. 5724 W. Florist Ave. Milwaukee, WI 53218	(co,t,w)	Hartline Products Co., Inc. 2186 Noble Rd. Cleveland, OH 44112	(co)
Bruce Hardwood Floors A Triangle Pacific Co. 4255 LBJ Frwy. Dallas, TX 75234	(f)	Elixir Industries 18120 S. Broadway Gardena, CA 90248	(c,co,t,w)	Hecht Rubber Co., Inc. 6161 Phillips Hwy. Jacksonville, FL 32216	(c,co,t,w)
Bufalini Marble Corp. 4 W. 56th St. New York, NY 10019	(t)	The Flintkote Co. 580 Decker Dr. Irving, TX 75062	(ce,co,t,w)	The W. W. Henry Co. 5608 Soto St. Huntington Park, CA 90255	(c,ce,co,t,w)
Cambridge Tile Mfg. Co. PO Box 15071 Cincinnati, OH 45215	(t)	Franklin Chemical Industries 2020 Buck St. Columbus, OH 43207	(c,co,f,wc,w)	ICI Americas, Inc. Wilmington, DE 19897	(co)
Chatam Brass Co., Inc. 1500 W. Blanke St. Linden, NJ 07036	(t)	H. B. Fuller Co. 315 Hicks Rd. Palatine, IL 60067	(c,ce,co,t,w)	Insta-Foam Products, Inc. 2050 N. Broadway Joliet, IL 60435	(w)
Chicago Adhesive Products Co. 4658 W. 60th St. Chicago, IL 60629	(c,ce,co,t,w)	GAF Corp. 140 W. 51st St. New York, NY 10020	(c,co,t)	Italian Ceramic Tile Corp. 1425 S. State College Anaheim, CA 92806	(t)
Compo Industries, Inc. 125 Roberts Rd. Waltham, MA 02154	(co)	General Polymers 3925 Huston Ave. Cincinnati, OH 45212	(co,t)	Johnson Rubber Co. 16025 Johnson St. Middlefield, OH 44062	(f)
Congoleum Corp. 195 Belgrove Dr. Kearny, NJ 07032	(f)	Geocel Limited, Inc. 52380 Marina Dr. PO Box 653 Elkhart, IN 46514	(ce,co,t,w)	J. Josephson, Inc. 20 Horizon Blvd. South Hackensack, NJ 07606	(wc)
		Georgia Pacific Corp. 900 S.W. Fifth Ave. Portland, OR 97204 <i>See our ad pages 130, 131</i>	(w)	K-Lux Div. of K.S.H., Inc. 10091 Manchester Rd. St. Louis, MO 63122 <i>See our ad page 151</i>	(w)
		The Gibson-Homans Co. 2366 Woodhill Rd. Cleveland, OH 44106	(co,wc,w)	Kel-Eez PO Box 8114 Akron, OH 44320	(c)
		Gladding McBean & Co. 3001 I St. PO Box 160488 Sacramento, CA 95816	(t)		

Kentile Floors, Inc. 58 Second St. Brooklyn, NY 11215	(t)	Pierce & Stevens Chemical Corp. 710 Ohio St. Box 1092 Buffalo, NY 14240	(c,co)
Kinlead Industries Sub. of US Gypsum Co. 2801 Finley Rd. Downers Grove, IL 60515	(c,t)	Plasticrafts, Inc. 2800 N. Speer Blvd. Denver, CO 80211	(co,w)
Latco Products 3371 Glendale Blvd. Los Angeles, CA 90039	(t)	Poltmer Plastics Corp. 2300 Shames Dr. Westbury, NY 11590	(co)
Lavastone International, Inc. 4015 Scottsdale Dallas, TX 75227	(t)	Quamagra 11961 Vose St. North Hollywood, CA 91605	(t)
Lees Carpet Div. of Burlington Industries King of Prussia, PA 19406	(c)	Radiation Technology, Inc. Lake Denmark Rd. Rockaway, NJ 07866	(t)
MMI Industries, Inc. 1000 S. Second St. Plainfield, NJ 07063	(co)	Roberts Consolidated Industries, Inc. 600 N. Baldwin Park City of Industry, CA 91747	(c,ce,co,t,w)
Macco Adhesives 30400 Lakeland Blvd. Wickliffe, OH 44092	(c,ce,co,t,wc,w)	St. Clair Rubber Co. 1765 Michigan Ave. Marysville, MI 48040	(c,co,t,w)
Manufacturers Chemical Co. Div. of Clarkston Laboratories, Inc. 1450 Ferry Ave. Camden, NJ 08104	(c,t)	Specification Chemicals, Inc. 824 Keeler St. PO Box J Boone, IA 50036	(c,ce,co,t,w)
Masonite Corp. 29 N. Wacker Dr. Chicago, IL 60606	(w)	Standard Paste & Glue Co. 3620 W. 38th St. Chicago, IL 60632	(c,ce,co,t,w)
McCordi Corp. 707 Fenimore Rd. Mamaroneck, NY 10543	(wc)	Summitville Tiles, Inc. Summitville, OH 43962	(t)
Minwax Co., Inc. 72 Oak St. Clifton, NJ 07014	(t)	Testworth Labs, Inc. 401 S. Main St. Columbia City, IN 46725	(c,ce,co,t,w)
Miracle Adhesives 250 Pettit Ave. Bellmore, NY 11710	(c,ce,co,t,w)	Thermoset Plastics 5101 E. 65th St. Indianapolis, IN 46220	(t)
Modern Industries, Inc. 515 Olive Ave. Vista, CA 92083	(t)	3-E Corp. PO Box 177 Somerdale, NJ 08083	(c)
Goodloe E. Moore, Inc. 2811 N. Vermillion PO Box 846 Danville, IL 61832	(co,t,w)	3M 3M Ctr. St. Paul, MN 55101	(ce,co,t)
R. C. Musson Rubber Co. 1326 E. Archwood Dr. Akron, OH 44306	(t)	Total Gym, Inc. 7730 Clairmont Mesa Blvd. San Diego, CA 92111	(co)
NAFCO PO Box 354 Florence, AL 35630	(t)	United Gilsonite Laboratories PO Box 70 Dept. 3056 Scranton, PA 18501	(w)
Natural Vinyl Floor Co. Rte. 2, Box 173 Killen, AL 35645	(t)	US Ceramic Tile Co. 1375 Raff Rd. SW Canton, OH 44710	(t)
Norland, Inc. PO Box 2 Garden City Park, NY 11530	(co)	The Upco Co. 3826 Euclid Ave. Cleveland, OH 44115	(t)
Olinkraft Wood Mosaic Div. PO Box 21159 Louisville, KY 40221 <i>See our ad page 91</i>	(f)	Venetian Marble Co. 809 W. 77-1/2 St. Richfield, MN 55423	(w)
Ozite Corp. 1755 Butterfield Rd. Libertyville, IL 60048	(c)	Warner Co. 108 S. Desplaines St. Chicago, IL 60606	(wc)
Palmer Products Corp. PO Box 7155 Louisville, KY 40207	(ce,co,t,w)	Wilhold Glues, Inc. 8707 Millegrove Dr. Santa Fe Springs, CA 90670	(co,w)
Pavco Industries PO Box 672 Pascagoula, MS 39567	(t)	Ralph Wilson Plastics Co. Div. of Dart Industries 600 General Bruce Dr. Temple, TX 76501	(co)
Peace Flooring Co., Inc. PO Box 87 Magnolia, AR 71753	(f)	Z-Brick Div. of VMC Corp. 13929 N.E. 190th St. Woodinville, WA 98072	(wc)
Permagrain Products 22 W. State St. Media, PA 19003	(t)		

Air Conditioning

(c) central	(w) window
(p) packaged	(d) ducts
(t) through-the-wall	
heat pumps ▶ see "Heat Pumps"	

Addison Products Co. PO Box 100 Addison, MI 49220	(c,p,t,w)
Advance Machine Corp. 10200 Aviation Blvd. Los Angeles, CA 90045	(p,t)
AirTemp Corp. Woodbridge Ave. Edison, NJ 08817	(c,p,t,w)
Amana Refrigeration, Inc. Amana, IA 52204	(c,p,t,w)
American Air Filter Co. 215 Central Ave. Louisville, KY 40277	(c,p,t)
Arkla Industries, Inc. PO Box 534 Evansville, IN 47704	(c)
Automation Industries, Inc. Flexible Tubing Div. Greenville, SC 29606	(d)
BDP Co. 7310 W. Morris St. Indianapolis, IN 46231	(c,p,t)
Carrier Air Conditioning Carrier Pkwy. PO Box 4808 Syracuse, NY 13221 <i>See our ad page 27</i>	(c,p,t,w)
Climatrol Woodbridge Ave. Edison, NJ 08817	(c,p,t)
The Coleman Co., Inc. 250 N. Francis St. Wichita, KS 67201	(c)
Duo-Therm 509 S. Poplar St. La Grange, IN 46761	(c)
Fasco Industries, Inc. PO Box 150 Fayetteville, NC 28302	(c,p)
Fedders Corp. Woodbridge Ave. Edison, NJ 08817	(c,p,t,w)
Frigidaire Co. Div. of White Consolidated Industries, Inc. 300 Taylor St. Dayton, OH 45442	(t,w)
General Electric Co. Central Air Conditioning Dept. Distribution Sales Operation Troup Hwy. Tyler, TX 75711	(c,p)
General Electric Co. Contract Sales Div. Appliance Park Bldg. 4 Louisville, KY 40225	(t,w)
Gibson Appliance Corp. Gibson Appliance Ctr. Greenville, MI 48838	(t,w)
Heat Controller, Inc. 1900 Wellworth Ave. Jackson, MI 49203	(c,p,t,w,d)
Hotpoint 2100 Gardiner Ln. Suite 301 Louisville, KY 40205 <i>See our ad page 121</i>	(w)
ITT/Nesbitt Tulip & Rhawn Sts. Philadelphia, PA 19136	(p,t)

PRODUCT CATEGORIES CONTINUED

International Metal Products (c,w)
Div. of McGraw-Edison Co.
PO Box 20188
Phoenix, AZ 85036

Intertherm, Inc. (c,t)
3800 Park Ave.
St. Louis, MO 63110

Johnson Corp. (c,p,t)
Div. of Magic Chef, Inc.
851 W. Third Ave.
Columbus, OH 43212

Lear Siegler, Inc. (p)
Mammouth Div.
13120-B County Rd. 6
Minneapolis, MN 55441

Lennox Industries (c,p,t)
PO Box 400450
Dallas, TX 75240

Luxaire, Inc. (c,p)
Filbert St.
PO Box 609
Elyria, OH 44036

Masterfit Corp. (d)
1853 Ludlow Ave.
Indianapolis, IN 46201

McGraw-Edison Co. (t,w)
Air Comfort Div.
704 N. Clark St.
Albion, MI 49224

SJC Corp. (c,p)
Div. of Smith-Jones
206 Woodford Ave.
Elyria, OH 44035

Sears Roebuck & Co. (c,p,t,w)
Contract Sales Div.
Sears Tower D/733G
Chicago, IL 60684
See our ad pages 6, 7

Singer Co. (c,p,t)
Climate Control Div.
1300 Federal Blvd.
Carteret, NJ 07008

Slant/Fin Corp. (p,t)
100 Forest Dr.
Greenvale, NY 11548

Southwest Mfg. Co. (c,p)
30 N. Elliott
Aurora, MO 65606

Square D Co. (c,p)
Div. of Bell/Rodale Products
2600 W. 50th St.
Chicago, IL 60632

Sundance Byco (c,p,d)
PO Box 1405
Greeley, CO 80632

Thermo Products, Inc. (c)
PO Box 217
North Judson, IN 46366

Westinghouse Electric Corp. (c,p,t)
Heating & Cooling Div.
875 Greentree Rd.
Bldg. 7
Pittsburgh, PA 15220

Hold on to your copy of this Directory. You will find it a handy reference throughout the year.

Whirlpool (c,p,t,w)
Benton Harbor, MI 49022

White-Westinghouse (t,w)
930 Ft. Duquesne
Pittsburgh, PA 15222

Williamson Co. (c,d)
3500 Madison Rd.
Cincinnati, OH 45209

York (c,p,t,w)
Div. of Borg-Warner
PO Box 1592
York, PA 17405

Zone Aire Corp. (t)
PO Box 3517 CRS
Johnson City, TN 37601

Awnings & Canopies

Alcan Building Products (d)
PO Box 511
Warren, OH 44482

Alside, Inc. (t,w)
Box 2010
Akron, OH 44309

Cabanarama Industries, Inc. (c,p)
PO Box 470945
Miami, FL 33147

Cadillac Carport Co. (c,p,t,w)
2056 Fernlock
Oxford, MI 48051

Chamberlain Mfg. Co. (c,p,t)
Elmhurst, IL 60126

Childers Mfg. Co. (c,p,t)
3620 W. 11th St.
Box 7467
Houston, TX 77008

Fashion, Inc. (p,t)
3017 Dodge Rd.
Kansas City, KS 66115

Filon (c,p)
Dept. N
Hawthorne, CA 90250

Hastings Aluminum Products (c,p)
429 S. Michigan St.
Hastings, MI 49058

Howmet Aluminum Corp. (c,p)
Building Specialties Div.
227 Town E. Blvd.
Mesquite, TX 75149

Irvin Industries (c,p,d)
1315 Versailles Rd.
Lexington, KY 40504

Kinkead Industries (c)
Sub. of US Gypsum Co.
2801 Finley Rd.
Downers Grove, IL 60515

Lasco Industries (c,p,t)
3255 E. Miraloma Ave.
Anaheim, CA 92806

Napco, Inc. (c,p,t,w)
McFann Rd. & Rte. 8
Valencia, PA 16059

Silver Top Mfg. Co.
1040 Pulaski Hwy.
White Marsh, MD 21162

Solar Protection
16 Forest St.
New Canaan, CT 06840

Barbecues

(i) indoor (o) outdoor

American Playground Devices (o)
PO Box 2599
Anderson, IN 46011

Arkla Industries, Inc. (o)
PO Box 534
Evansville, IN 47704

Belson Mfg. Co. (o)
111 N. River Dr.
PO Box 207
North Aurora, IL 60542

J. E. Burke Co. (o)
PO Box 549
Fond du Lac, WI 34935

Distinctive Appliance Corp. (i)
950 S. Raymond Ave.
Pasadena, CA 91105
See our ad page, 119

Franco-Belge Foundries (i,o)
70 Pine St.
New York, NY 10005

Goodwin of California, Inc. (i,o)
1075 Second St.
Berkeley, CA 94710

Jacuzzi Bros., Inc. (o)
11511 New Benton Hwy.
Little Rock, AR 72203

Kern Skeldon, Inc. (o)
2802 Dow Ave.
Tustin, CA 92680

Modern Maid (i)
Div. of McGraw-Edison Co.
PO Box 1111
Chattanooga, TN 37401

Patterson-Williams (o)
PO Box 4040
Santa Clara, CA 95054

Plasticrafts, Inc. (o)
2800 N. Speer Blvd.
Denver, CO 80211

Recreation Equipment Unlimited, Inc. (o)
PO Box 4700
Pittsburgh, PA 15206

Roper Sales Corp. (o)
1905 W. Court
Kankakee, IL 60901

Temtex Products, Inc. (o)
PO Box 1184
Nashville, TN 37202

Thermador/Waste King (i)
5119 District Blvd.
Los Angeles, CA 90040
See our ad pages 4, 16

See Section 1 for phone numbers.

Trojan Playground Equipment Mfg. Co. (o)
11 Second Ave. NE
St. Cloud, MN 56301

Unarco Home Products (o)
PO Box 429
Paris, IL 61944

Weathercock Industries, Inc. (i,o)
1963 W. Sixth St.
Eugene, OR 97402

Bathroom Cabinetry

► see "Vanity Cabinets"

Bathroom Hardware

(g) grab bars (s) shelving
(h) hooks (sc) soap & cup
(p) paper holders holders
(pu) pulls (t) towel racks &
rings

Ajax Hardware (g,h,p,pu,s,sc,t)
825 S. Ajax Ave.
City of Industry, CA 91747

Allibert, Inc. (g,h,p,s,sc,t)
423-100 Northfield Ave.
Raritan Ctr.
Edison, NJ 08817

Amerock Corp. (h,p,pu,sc,t)
4000 Auburn St.
Rockford, IL 61101

Amsterdam Corp. (g,h,p,s,sc,t)
950 Third Ave.
New York, NY 10022

Artistic Brass (h,p,sc,t)
Div. of Norris Industries
3136 E. 11th St.
Los Angeles, CA 90023

Barko Industries (p,sc,t)
205 S. Main St.
Georgetown, IL 61846

Bassick-Sack (pu)
2941 Indiana Ave.
Winston-Salem, NC 27105

Bathroom Jewelry, Inc. (g,h,p,pu,sc,t)
1888 S. Sepulveda Blvd.
Los Angeles, CA 90025

Blaine Window Hardware, Inc. (g,h,p,pu,s,sc,t)
1919 Blaine Dr.
Dept M-HND
Hagerstown, MD 21740

Bradley Corp. (g,h,p,sc,t)
Faucet Div.
PO Box 348
Menomonee Falls, WI 53051

Cambridge Tile Mfg. Co. (p,sc)
PO Box 15071
Cincinnati, OH 45215

Cedarbrook Mfg. Co. (s,t)
523 W. Huntingdon St.
Philadelphia, PA 19133

Coppes, Inc. (t)
401 E. Market St.
Nappanee, IN 46550

Corinthian Marble, Inc. (p,sc)
1842 N.W. 29th St.
Fort Lauderdale, FL 33311

D&R Cabinet & Marble (p,sc)
3321 Cannon Ball Rd.
RR 3
Quincy, IL 62301

J.C. De Jong & Co., Inc. (h)
130-15 91st Ave.
Richmond Hill, NY 11418

Jacques Delepine International (h,p,pu,s,sc,t)
1071 S. Hayworth Ave.
Los Angeles, CA 90035

Dimensionetix, Inc. (g,p,sc)
7241 Coldwater Canyon
Hollywood, CA 91605

Elfa USA-ADMAC (s)
903 River Acres Dr.
Tecumseh, MI 49286

Dotti M. Filsinger (g,h,p,sc)
24902 Sausilto St.
Laguna Hills, CA 92653

Habitat (h,pu)
Div. of Architectural Supplements, Inc.
150 E. 58th St.
New York, NY 10022

Hall Mack (g,h,p,pu,s,sc,t)
Div. of Scovill Mfg. Co.
Madison & Red Bank Rds.
Cincinnati, OH 45227

Heads Up, Inc. (h,p,sc,t)
3201 W. MacArthur Blvd.
Santa Ana, CA 92704

Heidapal Group-West (s)
387 Coral St.
Santa Cruz, CA 95060

Hoover Bathroom Accessories (g,h,p,sc,t)
Fowlerville, MI 48836

IP 20 of America (s)
PO Box 12323
Roanoke, VA 24024

Jaclo, Inc. (g,h,p,pu,s,sc,t)
162 Carlton Ave.
Brooklyn, NY 11205

Jaybee Mfg. Corp. (pu)
PO Box 54110
Los Angeles, CA 90054

H & R Johnson, Inc. (p,sc,t)
PO Box 23
Keyport, NJ 07736

Kel-Eez (g,h,p,pu,s,sc,t)
PO Box 8114
Akron, OH 44320

Kimstock, Inc. (g)
2200 S. Yale St.
Santa Ana, CA 92704

Kirsch Co. (h,p,pu,s,sc,t)
309 N. Prospect St.
Storgis, MI 49091

The F. H. Lawson Co. (g,h,p,pu,sc,t)
801 Evans St.
Cincinnati, OH 45204

Leigh Products, Inc. (s)
Coopersville, MI 49404

Lenape Products, Inc. (g,h,p,pu,sc,t)
Rte. 31
Pennington, NJ 08534

Liberty Hardware Mfg. Corp. (h,pu)
44-39 Purves St.
Long Island City, NY 11101

Manesco, Inc. (g,h,p,pu,s,sc,t)
151 Haven Ave.
Port Washington, NY 11050

Marble Vanities, Inc. (g,h,p,pu,t)
PO Box 12697
Houston, TX 77017

Mepia, Inc. (pu)
1117 Sherman Rd.
PO Box 1469
High Point, NC 27261

Miami-Carey (g,h,p,pu,sc,t)
203 Garver Rd.
Monroe, OH 45050

Middlefield Corp. (sc,t)
PO Box 795
Middlefield, OH 44602

Myro, Inc. (h)
1987 W. Purdue
Milwaukee, WI 53209

New York Marble Works, Inc. (s)
1399 Park Ave.
New York, NY 10029

Newell Home Hardware (h,sc,t)
Div. of Jordan Industries, Inc.
3030 N.W. 75th St.
Miami, FL 33147

Nobs, Inc. (h,p,pu,s,sc,t)
3514 S. Colorado Hwy. 74
PO Box 1676
Evergreen, CO 80439

Penn-Akron Hardware (pu)
PO Box 188
Pequabuck, CT 06781

Piazza Faucet, Inc. (h,p,pu,sc,t)
6911 Younger Dr.
Buena Park, CA 90620

Reed Cromex (g,h,p,sc,t)
23150 Commerce Park Rd.
Beachwood, OH 44122

Robertson-American Corp. (p,sc,t)
S. Pennsylvania Ave.
Morrisville, PA 19067

Selby Furniture Hardware (pu,sc,t)
17 E. 22nd St.
New York, NY 10010

J. A. Sexauer, Inc. (g,h,p)
10 Hamilton Ave.
White Plains, NY 10601

Sherle Wagner International (g,h,p,pu,s,sc,t)
60 E. 57th St.
New York, NY 10022

Stanley Hardware (h)
Div. of The Stanley Works
195 Lake St.
New Britain, CT 06050

US Ceramic Tile Co. (g,p,sc,t)
1375 Raff Rd. SW
Canton, OH 44710

VSI Hardware Industries (g,h,p,sc,t)
12930 Bradley Ave.
Sylmar, CA 91342

Venetian Marble Co. (g,h,p,sc,t)
809 W. 77-1/2 St.
Richfield, MN 55423

Yoder Mfg. Co. (pu)
1823 E. 17th St.
Little Rock, AR 72202

Zenith Metal Products (s,t)
723 Secance Ave.
Primos, PA 19018

Bathrooms— Prefabricated Units

Brandom Mfg. Corp.
Box 636
Keene, TX 76059

Covington Bros. Technology
2451 E. Orangethorpe Ave.
Fullerton, CA 92631

Elixir Industries
18120 S. Broadway
Gardena, CA 90248

Kimstock, Inc.
2200 S. Yale St.
Santa Ana, CA 92704

Perstorp, Inc.
212 Fifth Ave.
New York, NY 10010

Plasco, Inc.
PO Box 3585
Albuquerque, NM 87110

PRODUCT CATEGORIES CONTINUED

Poggenpohl USA Corp.
222 Cedar Ln.
Teaneck, NJ 07666

Powers Fiat Div.
1 Michael Ct.
Plainview, NY 11803

Stahl Industries
Federal Plaza W
Dollar Bank Bldg., 9th Fl.
Youngstown, OH 44503

Bathtub & Shower Enclosures

(f) folding	(g) glass
(h) hinged	(m) mirrored
(s) sliding	(p) plastic

Academy Mfg. Co. (s,g,m,p)
1519 W. 132nd St.
Gardena, CA 90249

Ador/Hilite (h,s,g)
2401 W. Commonwealth Ave.
Box 4159
Fullerton, CA 92634

Alabama Metal Products, Inc. (h,s,p)
Div. of Chromalloy
PO Box 608
Rosedale, MS 38769

American Shower Door Co. (f,s,g,p)
PO Box 2119
Santa Monica, CA 90406

Columbia Mfg. Corp. (s,g)
14400 S. San Pedro St.
Gardena, CA 90248

Designer's View (g,p)
130 N.E. 40th St.
Miami, FL 33137

Diston Industries, Inc. (s,g,m)
3293 E. 11th Ave.
Hialeah, FL 33013

Dura Maid Industries, Inc. (f,s,g,m,p)
101 Park Ave.
New York, NY 10017

Efron, Inc. (f,h,s,g,m,p)
7519 S. Greenwood
Chicago, IL 60619

Evans Products Co. (s,g,p)
1121 S.W. Salmon
Portland, OR 97208

H & D, Inc. (h,s,g)
6503 Rainier Dr.
PO Box 2317
Everett, WA 98203

Harcar Aluminum Products Co. (s,g,m)
3500 Orlando Dr.
Sanford, FL 32771

Howmet Aluminum Corp. (f,s,g,m,p)
Specialty Products Div.
1617 N. Washington St.
Magnolia, AR 71753

Keller Industries, Inc. (s,g,m,p)
18000 State Rd. 9
Miami, FL 33162

Keystone Shower Door Co. (f,s,g,m,p)
Keystone Dr.
Southampton, PA 18966

Kimstock, Inc. (f,s,g,m,p)
2200 S. Yale St.
Santa Ana, CA 92704

Kinthead Industries (f,s,g,m)
Sub. of US Gypsum Co.
2801 Finley Rd.
Downers Grove, IL 60515

Midland Mfg. Corp. (g,m,p)
162 E. Industry Ct.
Deer Park, NY 11729

Miller Industries (s,g)
16295 N.W. 13th Ave.
Miami, FL 33169

Plasticrafts, Inc. (p)
2800 N. Speer Blvd.
Denver, CO 80211

Powers Fiat Div. (h,g,p)
1 Michael Ct.
Plainview, NY 11803

Regency Products (s,g,p)
Div. of Novi American, Inc.
40200 Grand River Ave.
Novi, MI 48050

Remington Aluminum (s)
Div. of Evans Products
100 Andrews Rd.
Hicksville, NY 11801

Rusco Industries, Inc. (h,s,g)
2401 W. Commonwealth Ave.
Fullerton, CA 92633

ThermaSol Ltd. (s,g)
ThermaSol Plaza
Leonia, NJ 07605

Tub-Master Corp. (f,p)
413 Virginia Dr.
Orlando, FL 32803

Venetian Marble Co. (f,s,g)
809 W. 77-1/2 St.
Richfield, MN 55423

Bathtubs & Surrounds

[Bathtubs]	(m) marble
(h) for-the-handicapped	(mm) marble — man-made
(o) oversized	(ox) onyx — man-made
(st) standard	(p) polyester
(u) unitized	(pc) porcelain enamel
(s) surrounds	on cast iron
(ap) acrylic; other plastics	(ps) porcelain enamel
(f) fiber glass	on steel

steambaths & whirlpools ▶ see "Saunas, Steambaths & Whirlpools"

A C Marble, Inc. (o,s,st,mm)
2767 Mill St.
PO Box 190
Ashland, KY 41101

AFCO Industries, Inc. (s,st,ap)
PO Box 42249
Houston, TX 77042

Abitibi Corp. (s)
Building Products Div.
3250 W. Big Beaver
Troy, MI 48084

American-Standard (o,s,f,pc,ps,st)
PO Box 2003
New Brunswick, NJ 08903

Amsterdam Corp. (m)
950 Third Ave.
New York, NY 10022

Aquarius Industries, Inc. (st,ap)
6401 Centennial Blvd.
Nashville, TN 37209

Artesian Industries (s,st,f,ps)
201 E. Fifth St.
Mansfield, OH 44901

Avalon Spas (st,f)
612 W. Katella
Orange, CA 92667

Baja Industries, Inc. (st,h,o,ap)
1804 W. Price St.
Tucson, AZ 85705

Barclay Industries, Inc. (s,f)
65 Industrial Rd.
Lodi, NJ 07644

Barko Industries (s,st,mm)
205 S. Main St.
Georgetown, IL 61846

Benjamin Mfg. Co., Inc. (o,s,ap)
15324 Illinois Ave.
Paramount, CA 90723

Briggs (o,s,st,ap,ps)
1500 N. Dale Mabry
PO Box 22622
Tampa, FL 33622

Cameo Marble (s,st,mm)
7611 National Tpk.
Louisville, KY 40214

Consolidated Industries (s,ap)
4500 Erie Ave.
Canal Fulton, OH 44614

Corinthian Marble, Inc. (o,st,mm)
1842 N.W. 29th St.
Fort Lauderdale, FL 33311

Corl Corp. (u,s,st,f)
500 Commerce Bldg.
Fort Wayne, IN 46802

Cortina Mfgs. (o,u,s,mm)
PO Box 15564
Salt Lake City, UT 84115

Cultured Marble, Inc. (o,s,mm)
550 Fifth St.
Struthers, OH 44471

Custom Marble Products (o,st,s,mm)
3000 Bertwynn Dr.
Dayton, OH 45439

D&R Cabinet & Marble (st,mm)
3321 Cannon Ball Rd.
RR 3
Quincy, IL 62301

Jacques Delepine International (h,o,st,f)
1071 S. Hayworth Ave.
Los Angeles, CA 90035

Designers Tile International (st,s,ap,ps)
6915 S.W. 57th Ave.
Miami, FL 33143

Dimensionetix, Inc. (o,u,s,st,mm,ox)
7241 Coldwater Canyon
Hollywood, CA 91605

DuPont Co. (s,mm)
Product Information Section
1007 Market St.
Wilmington, DE 19898

Dura Maid Industries, Inc. 101 Park Ave. New York, NY 10017	(st,s,f)	Mobile Marble Co., Inc. 6656 Overlook Rd. Mobile, AL 36618	(o,st,s,mm)	Universal Bath Systems 14790 Firestone Blvd. Lamirada, CA 90638	(o,st,f)				
Efron, Inc. 7519 S. Greenwood Chicago, IL 60619	(h,o,u,f)	National Fiberglass Corp. Box 876 Lewisville, TX 75067	(o,st,u,f)	Universal-Rundle Corp. 217 N. Mill St. New Castle, PA 16103	(h,o,st,u,s,ap,f)				
Eljer Plumbingware 3 Gateway Ctr. Pittsburgh, PA 15222	(h,o,st,f,pc,ps)	New York Marble Works, Inc. 1399 Park Ave. New York, NY 10029	(m,mm)	Venetian Marble Co. 809 W. 77-1/2 St. Richfield, MN 55423	(o,s,st,mm)				
Fabri Netics 420 W. 1700 S Salt Lake City, UT 84115	(h,o,u,st,mm)	Norris Plumbing Fixtures PO Box 370 Walnut, CA 91789	(o,st,ps)	Venetian Marble of Madison 1919 Nelson St. Madison, WI 53704	(st,mm,ox)				
Formco, Inc. 7745 School Rd. Cincinnati, OH 45242	(s,ap)	Orleans Marble, Inc. 5751 River Rd. New Orleans, LA 70123	(s,st,mm)	Vermont Marble Proctor, VT 05765	(s,m)				
Gerber Plumbing Fixtures 4656 Touhy Chicago, IL 60646	(st,ps)	Ortega Onyx, Inc. 25636 Ave. Stanford Valencia, CA 91355	(o,st,s,m,mm,ox,p)	Verson Home Products PO Box 15828 Dallas, TX 75215	(st,ps)				
Gesmar Corp. 1806 Summit Ave. Richmond, VA 23230	(st,s,mm)	Owens-Corning Fiberglas Fiberglas Tower Toledo, OH 43659	(st,s,f)	Water Jet Corp. 21045 Victory Blvd. Canoga Park, CA 91303	(st,f)				
Glas-Tec PO Box 28 Middlebury, ID 46540	(st,s,f)	Peerless Pottery 917 N. St. Joseph Ave. PO Box 6165 Evansville, IN 47712	(ps)	Whirl-Spa, Inc. 5320 N.W. Tenth Ter. Fort Lauderdale, FL 33309	(h,o,u,ap,f,mm)				
Halux, Inc. 9000 Science Ctr. New Hope, MN 55428	(o,st,s,mm)	Philips Industries, Inc. 4801 Springfield Pike Dayton, OH 45431	(st,u,f)	Wildon Industries, Inc. PO Box 39 Denville, NJ 07834	(o,st,s,mm,ox,p)				
Hastings Tile 410 Lakeville Rd. Lake Success, NY 11040	(o,st,s,ap,ps)	Plasco, Inc. PO Box 3585 Albuquerque, NM 87110	(o,st,u,f)	Beams—Decorative					
Hydro-Spa, Inc. 7011 Hayvenhurst Ave., Suite E Van Nuys, CA 91406	(st,f)	Powers Fiat Div. 1 Michael Ct. Plainview, NY 11803	(u,st,s,ap)	<table style="width: 100%; border-collapse: collapse;"> <tbody> <tr> <td style="padding: 2px;">(h) hardboard</td> <td style="padding: 2px;">(w) wood</td> </tr> <tr> <td style="padding: 2px;">(p) plastic foam</td> <td style="padding: 2px;">(rw) reclaimed wood</td> </tr> </tbody> </table>		(h) hardboard	(w) wood	(p) plastic foam	(rw) reclaimed wood
(h) hardboard	(w) wood								
(p) plastic foam	(rw) reclaimed wood								
Italian Ceramic Tile Corp. 1425 S. State College Anaheim, CA 92806	(pc)	Regency Products Div. of Novi American, Inc. 40200 Grand River Ave. Novi, MI 48050	(u,s)	AFCO Industries, Inc. PO Box 42249 Houston, TX 77042	(w)				
Jacuzzi Whirlpool Bath, Inc. 298 N. Wiget Ln. Walnut Creek, CA 94596	(st,f)	Riblet Products Corp. PO Box 1645 Elkhart, IN 46515	(st)	Abitibi Corp. Building Products Div. 3250 W. Big Beaver Troy, MI 48084	(rw)				
Kimstock, Inc. 2200 S. Yale St. Santa Ana, CA 92704	(h,o,u,st,s,ap,f,m,mm,p)	Rockport Sanitary Pottery, Inc. PO Box 46 Rockport, IN 47635	(u,s,ap,ps)	Boise Cascade Corp. Timber & Wood Products Group PO Box 2885 Portland, OR 97208	(w)				
Kohler Co. High St. Kohler, WI 53004 <i>See our ad page 12</i>	(h,o,st,f,pc)	Romarco Ltd. Drawer 218 Morganton, NC 28655	(st,mm)	Columbia Cascade Timber Co. 1975 S.W. Fifth Ave. Portland, OR 97201	(w)				
Lasco Industries 3255 E. Miraloma Ave. Anaheim, CA 92806	(h,u,st,f)	Roxite Div. of Masonite Corp. Box 609 Rock Falls, IL 61071	(s,f)	Cumberland Woodcraft Co. Walnut Bottom Rd. Carlisle, PA 17013	(w)				
Lawndale Industries, Inc. 821 Russell Ave. Box 1408 Aurora, IL 60507	(st,ps)	Sandel Marble Co., Inc. 403 Midland Ave. Waukesha, WI 53186	(s,mm)	Design Wood Industries 7005 Tujunga Ave. PO Box 3917 North Hollywood, CA 91605	(w)				
Leonard Sales, Inc. 8687 Melrose Ave. Los Angeles, CA 90069	(st,pc)	Seal Reinforced Fiber Glass, Inc. 27 Potter St. Farmingdale, NY 11735	(o,u,st,f)	Diamond K Co., Inc. 130 Buckland Rd. South Windsor, CT 06074	(rw)				
Lippert Corp. Fountain Blvd. PO Box 219 Menomonee Falls, WI 53051	(o,st,s,m,mm,p)	Sherle Wagner International 60 E. 57th St. New York, NY 10022	(o,s,m)	Elliott Lumber & Millwork 640 E. Fairchild St. Danville, IL 61832	(p,w)				
Lyons Industries, Inc. 107 Beeson St. Dowagiac, MI 49047	(s)	Snyder Industries, Inc. 4700 Fremont St. Lincoln, NE 68504	(s,f,st)	Forest Fiber Products Co., Inc. PO Box 68 Forest Grove, OR 97116	(h)				
MDM Marble Co. 3046 Industrial 33rd St. Fort Pierce, FL 33450	(o,st,s,mm)	Spartan Mfg. Co. 2583 University Ave. St. Paul, MN 55114	(s,mm,ox)	Georgia Pacific Corp. 900 S.W. Fifth Ave. Portland, OR 97204 <i>See our ad pages 130, 131</i>	(w)				
Marblcraft Products, Inc. PO Box 1063 Nashua, NH 03061	(st,s,mm,ox)	Swan Corp. 408 Olive St. St. Louis, MO 63102	(st,s,f)	Jayco Enterprises 54 Treasure Isle Slidell, LA 70458	(w,rw)				
Marble Industries 12237 Jeffries Frwy. Detroit, MI 48204	(s,m)	ThermaSol Ltd. ThermaSol Plaza Leonia, NJ 07605	(s,st,ap,f)	Kaylien, Inc. 8520 Railroad Santee, CA 92071	(p)				
Marble Vanities, Inc. PO Box 12697 Houston, TX 77017	(o,st,s,f,mm)	Trayco, Inc. 693 S. Court St. Lapeer, MI 48446	(s,st,ap)	Pinecrest, Inc. 2118 Blaisdell Ave. Minneapolis, MN 55404	(w)				

PRODUCT CATEGORIES CONTINUED

Poly Designs, Inc. (p)
11904 Jefferson Blvd.
Culver City, CA 90203

Simpson Timber Co. (w)
900 Fourth Ave.
Seattle, WA 98164
See our ad page 133

Stahl Industries (p,w)
Federal Plaza W
Dollar Bank Bldg., 9th Fl.
Youngstown, OH 44503

The Vintage Lumber Co. (w,rw)
Rte. 1, Box 194
Frederick, MD 21701

Weyerhaeuser Co. (w)
Tacoma, WA 98401

Bidets

American-Standard
PO Box 2003
New Brunswick, NJ 08903

Amsterdam Corp.
950 Third Ave.
New York, NY 10022

Artesian Industries
201 E. Fifth St.
Mansfield, OH 44901

Briggs
1500 N. Dale Mabry
PO Box 22622
Tampa, FL 33622

Designers Tile International
6915 S.W. 57th Ave.
Miami, FL 33143

Eljer Plumbingware
3 Gateway Ctr.
Pittsburgh, PA 15222

Gerber Plumbing Fixtures
4656 Touhy
Chicago, IL 60646

Grohe
2730 Greenleaf Ave.
Elk Grove Village, IL 60007

Hastings Tile
410 Lakeville Rd.
Lake Success, NY 11040

Italian Ceramic Tile Corp.
1425 S. State College
Anaheim, CA 92806

Kohler Co.
High St.
Kohler, WI 53004
See our ad page 12

Leonard Sales, Inc.
8687 Melrose Ave.
Los Angeles, CA 90069

Ondine
Div. of Interbath, Inc.
427 N. Baldwin Park Blvd.
City of Industry, CA 91747

Sherle Wagner International
60 E. 57th St.
New York, NY 10022

Universal-Rundle Corp.
217 N. Mill St.
New Castle, PA 16103

Verson Home Products
PO Box 15828
Dallas, TX 75215

Blinds & Shades

(h) horizontal	(f) fabric
(v) vertical	(m) metal
(r) roll-up	(p) paper
(vn) venetian	(pl) plastic
	(w) wood
	(wv) woven

Aeroshade, Inc. (r,w,wv)
PO Box 559
Waukesha, WI 53186

Apartment (h,v,r,vn,f,m,p,pl,w,wv)
Specialist, Inc.
5221 W. Jefferson Blvd.
Los Angeles, CA 90016

Breneman, Inc. (v,w,wv)
1133 Sycamore St.
Cincinnati, OH 45210

Clopay Corp. (h,v,r,f,m,pl,w,wv)
Clopay Sq.
Cincinnati, OH 45214

Cumberland Woodcraft Co. (h,v,w)
Walnut Bottom Rd.
Carlisle, PA 17013

Decorating Den (h,v,r,vn,f,m,p,pl,w,wv)
Systems, Inc.
5753 W. 85th St.
Indianapolis, IN 46268

Disco Aluminum Products (vn,m)
PO Box 698
Selma, AL 36701

Drapery Fair, Inc. (h,v,m,w,wv)
14800 Golden West St.
Westminster, CA 92683

Holland Shade Co. (h,v,r,vn,f,m,pl,w,wv)
306 E. 61st St.
New York, NY 10021

Hunter Douglas, Inc. (h,v,vn,f,m)
20 Campus Rd.
Totowa, NJ 07512

International Blind Co. (h,v,vn,f,m)
Box 182
Chester, PA 19013

Joanna Western Mills Co. (v,r,f,pl,w,wv)
2141 S. Jefferson St.
Chicago, IL 60616

Kirsch Co. (h,v,r,wv)
309 N. Prospect St.
Storgis, MI 49091

Levolor Lorentzen, Inc. (h,v,r,vn,f,m,wv)
720 Monroe St.
Hoboken, NJ 07030

Marathon-Carey-McFall Co. (h,vn,m)
PO Box 99
Montoursville, PA 17754

NCl, Inc. (h,v,vn,f,m,pl,wv)
PO Box 284
Des Moines, IA 50301

Nanik (h,v,vn,m,w)
Div. of Wausau Metals Corp.
555 Stewart
PO Box 1746
Wausau, WI 54401

Ohline Corp. (h,vn,w)
1930 W. 139th St.
Gardena, CA 90249

Pinecrest, Inc. (h,v,r,vn,m,w,wv)
2118 Blaisdell Ave.
Minneapolis, MN 55404

Roper Eastern (h,vn,m)
9325 Snowden River Pkwy.
Columbia, MD 21046

The Sherwin-Williams Co. (h,vn,w,wv)
101 Prospect Ave.
Cleveland, OH 44115

US Shutters, Inc. (h,v,r,vn,f,w,wv)
43-01 22nd St.
Long Island City, NY 11101

Verticals, Inc. (h,v,vn,f,m,pl,w,wv)
704 E. 133rd St.
Bronx, NY 10454

Carpeting

(r) residential	(a) area rugs
(c) commercial	(ct) carpet tiles
(i/o) indoor/outdoor	(f) foam-backed

(p) padding

carpet adhesives ► see "Adhesives"

Armstrong Cork Co. (r,c,i/o,ct,f)
Liberty & Charlotte Sts.
Lancaster, PA 17604

E.T. Barwick Mills (r,c,f)
5775-C Peachtree Dunwoody Rd. NE
Atlanta, GA 30342

Berven Carpets Corp. (r,c,a)
2600 Ventura Ave.
Fresno, CA 93717

Blue Ridge Carpet Mills (r,c)
PO Box 507
Ellijay, GA 30540

Cado/Royal System, Inc. (r,c,a)
5708 39th Ave.
Woodside, NY 11377

Chandelle Carpet Mills (r,c)
PO Box 849
Rossville, GA 30741

Collanade Carpets (r,c)
Div. of Collins & Aikman
210 Madison Ave.
New York, NY 10016

Commercial Floor Systems (c,ct)
Div. of Collins & Aikman
210 Madison Ave.
New York, NY 10016

Couristan, Inc. (r,c,a)
919 Third Ave.
New York, NY 10022

Dan-River Carpets Co. (r,c)
PO Box 1089
Greenville, SC 29602

Decorating Den Systems, Inc. (r,c)
5753 W. 85th St.
Indianapolis, IN 46268

Drapery Fair, Inc. (r,c,i/o,f)
14800 Golden West St.
Westminster, CA 92683

Dylan Carpet, Inc. (r,c,i/o)
140 E. 55th St.
New York, NY 10022

Eligere Carpets (r,c,ct)
Div. of Collins & Aikman
210 Madison Ave.
New York, NY 10016

Firth Carpet (r,c)
Div. of Mohasco Corp.
57 Lyon St.
Amsterdam, NY 12010

Galaxy Carpet Mills, Inc. (r)
850 Arthur Ave.
Elk Grove Village, IL 60007

Hecht Rubber Co., Inc. (i/o,p)
6161 Phillips Hwy.
Jacksonville, FL 32216

Heuga USA, Inc. (r,c,ct)
185 Summer Ave.
Kenilworth, NJ 07033

Hollytex Carpet Mills (r,c,p)
300 N. Baldwin Park Blvd.
City of Industry, CA 91749

Horizon Industries, Inc. (r,c,a)
PO Box 1709
Dalton, GA 30720

Howard Carpet Mills (r,c)
6540 Powers Ferry Rd.
Suite 300
Atlanta, GA 80339

Karastan Rug Mills (r,c,a)
Div. of Fieldcrest Mills
919 Third Ave.
New York, NY 10022

Keller Industries, Inc. (r,c)
18000 State Rd. 9
Miami, FL 33162

LaSalle-Deitch Co., Inc. (r,c,a)
Div. of North American Philips
640 Industrial Pkwy.
Elkhart, IN 46514

Lees Carpet (r,c,ct)
Div. of Burlington Industries
King of Prussia, PA 19406

Leewood Corp. (p)
60 Newark St.
Haverhill, MA 01830

Lewis Carpet Mills, Inc. (r,c)
PO Box 490
Cartersville, GA 30120

Ludlow Corp. (p)
145 Rosemary St.
Needham Heights, MA 02194

Milliken Carpets (r,c,a,ct)
1 Dallas St.
La Grange, GA 30240

Mohawk Carpet (r,c)
57 Lyon St.
Amsterdam, NY 12010

Olin Corp. (p)
120 Long Ridge Rd.
Stamford, CT 06904

Ozite Corp. (r,c,i/o,ct,f)
1755 Butterfield Rd.
Libertyville, IL 60048

Pavco Industries (r,c,i/o)
PO Box 672
Pascagoula, MS 39567

Porter Carpet Mills (c)
PO Box 688
Cartersville, GA 30120

Riblet Products Corp. (r,c,i/o,p,f)
PO Box 1645
Elkhart, IN 46515

Roxbury Carpet Co. (r,c,f)
PO Box 162
Rome, GA 30161

Salem Carpet Mills (r,c,i/o)
Winston-Salem, NC 27108

Sears Roebuck & Co. (r,c,i/o,p)
Contract Sales Div.
Sears Tower D/733G
Chicago, IL 60684
See our ad pages 6, 7

The Sherwin-Williams Co. (r,c)
101 Prospect Ave.
Cleveland, OH 44115

Alexander Smith Carpet Co. (r,c,a)
57 Lyon St.
Amsterdam, NY 12010

3M (i/o)
3M Ctr.
St. Paul, MN 55101

Total Gym, Inc. (c)
7730 Clairmont Mesa Blvd.
San Diego, CA 92111

Trend-Roxbury Carpet (r,c,f)
Div. of WWG Industries
Box 162
Rome, GA 30161

US Floor Systems, Inc. (r,c)
PO Box 18425
Raleigh, NC 27609

V.I.P. Sales, Inc. (r,c,i/o,f)
PO Box 1776
Dalton, GA 30720

Viking Carpets, Inc. (r,c,f)
10 W. 33rd St.
New York, NY 10001

Wellco Carpet Corp. (c)
Calhoun, GA 30701

WestPoint Pepperell (r,c)
Carpet & Rug Div.
PO Box 1208
Dalton, GA 30720

World Carpets, Inc. (r,c,a,f)
World Plaza
Dalton, GA 30720

Wunda Weve Carpet Co. (r,c)
PO Box 167
Greenville, SC 29602

Carpports—Prefabricated

Alcan Building Products
PO Box 511
Warren, OH 44482

Aluminum Trim & Shapes Co. (p)
30 Deep Rock Rd.
Rochester, NY 14624

Cadillac Carport Co. (r,c,a,ct)
2056 Fernlock
Oxford, MI 48051

The Ceco Corp. (r,c)
5601 W. 26th St.
Chicago, IL 60650

Chamberlain Mfg. Co. (p)
Elmhurst, IL 60126

Childers Mfg. Co. (r,c,i/o,ct,f)
3620 W. 11th St.
Box 7467
Houston, TX 77008

Fashion, Inc. (r,c,i/o)
3017 Dodge Rd.
Kansas City, KS 66115

Hastings Aluminum Products (c)
429 S. Michigan St.
Hastings, MI 49058

Howmet Aluminum Corp. (r,c,i/o,p,f)
Building Specialties Div.
227 Town E. Blvd.
Mesquite, TX 75149

Nuway, Inc. (r,c,f)
1206 Aldine Mail Rte.
Houston, TX 77039

Poly Growers, Inc.
Box 359
Muncy, PA 17756

Silver Top Mfg. Co.
1040 Pulaski Hwy.
White Marsh, MD 21162

Caulking

(ts) tub & shower	(o) oil
(b) butyl	(p) polymer
(l) latex	(s) silicone

Abitibi Corp. (ts,s)
Building Products Div.
3250 W. Big Beaver
Troy, MI 48084

Alsido, Inc. (b)
Box 2010
Akron, OH 44309

American Woodwork Specialties (b)
26 Mead St.
Dayton, OH 45402

Anti-Hydro Co. (p)
265 Badger Ave.
Newark, NJ 07108

Baltimore Paint & Chemical Co. (ts,b,o,p,s)
2325 Hollins Ferry Rd.
Baltimore, MD 21230

Cadillac Plastic & Chemical Co. (s)
1221 Bowers St.
Birmingham, MI 48012

Chatam Brass Co., Inc. (ts,s)
1500 W. Blanke St.
Linden, NJ 07036

Consolidated Protective Coatings (p)
1801 E. Ninth St.
Cleveland, OH 44114

DAP, Inc. (ts,b,o,p)
PO Box 277
Dayton, OH 45401

The Darworth Co. (ts,l,p)
Avon, CT 06001

Elixir Industries (ts,b,s)
18120 S. Broadway
Gardena, CA 90248

Ember Box (b)
1012 S. Agnew St.
Oklahoma City, OK 73108

Franklin Chemical Industries (ts,b,l,p)
2020 Bruck St.
Columbus, OH 43207

H. B. Fuller Co. (ts,b,l,o,s)
315 Hicks Rd.
Palatine, IL 60067

Geocel Limited, Inc. (ts,p,s)
52380 Marina Dr.
PO Box 653
Elkhart, IN 46514

The Gibson-Homans Co. (ts,b,o,p,s)
2366 Woodhill Rd.
Cleveland, OH 44106

Glidden Coatings & Resins (ts,b,o,p,s)
900 Union Commerce Bldg.
Cleveland, OH 44115
See our ad page 30

BF Goodrich (ts,b,p)
Fabricated Polymers Div.
500 S. Main St.
Akron, OH 44318

Gulf Oil Chemicals Co. (ts,b,o,p,s)
PO Box 2900
Shawnee Mission, KS 66201

Hadley Adhesives (ts,b,p)
Div. of Sherwin-Williams Co.
2827 Breckenridge Industrial Ct.
St. Louis, MO 63144

PRODUCT CATEGORIES CONTINUED

Hardman, Inc. 600 Cortlandt St. Belleville, NJ 07109	(b,p)	US Floor Systems, Inc. PO Box 18425 Raleigh, NC 27609	(s)	K-Lux Div. of K.S.H., Inc. 10091 Manchester Rd. St. Louis, MO 63122 <i>See our ad page 151</i>	(l)
Hecht Rubber Co., Inc. 6161 Phillips Hwy. Jacksonville, FL 32216	(ts,b,s)	Valley Research Systems PO Box 294 Hewlett, NY 11557	(ts,b,o)	Leigh Products, Inc. Coopersville, MI 49404	(s)
Kern Skeldon, Inc. 2802 Dow Ave. Tustin, CA 92680	(s)	Venetian Marble Co. 809 W. 77-1/2 St. Richfield, MN 55423	(ts,s)	Leslie Building Products, Inc. 11550 W. King St. Franklin Park, IL 60131	(s)
Lavastone International, Inc. 4015 Scottsdale Dallas, TX 75227	(b,o,p,s)	Wilhold Glues, Inc. 8707 Millegrove Dr. Santa Fe Springs, CA 90670	(ts,b,p)	Leslie Locke 2872 W. Market St. Akron, OH 44313	(s)
Lyons Industries, Inc. 107 Beeson St. Dowagiac, MI 49047	(ts)			Kenneth Lynch & Sons 78 Danbury Rd. Wilton, CT 06897	(s)
MMI Industries, Inc. 1000 S. Second St. Plainfield, NJ 07063	(s)			Marino Industries Montrose Rd. Westbury, NY 11590	(s)
Macco Adhesives 30400 Lakeland Blvd. Wickliffe, OH 44092	(ts,b,o,p)			Neo-Ray Lighting Systems 537 Johnson Ave. Brooklyn, NY 11237	(l)
Macklanburg-Duncan Co. Box 25188 Oklahoma City, OK 73125	(ts,b,o,s)			Owens-Corning Fiberglas Fiberglas Tower Toledo, OH 43659	(s)
Marble Vanities, Inc. PO Box 12697 Houston, TX 77017	(l,s)			Peerless Products, Inc. 2534 Madison St. Kansas City, MO 64108	(s)
Marino Industries Montrose Rd. Westbury, NY 11590	(b)			Plasticrafts, Inc. 2800 N. Speer Blvd. Denver, CO 80211	(s)
Meadows, Inc. 2 Kimball Elgin, IL 60120	(b,p)			Poudrier Ceiling Tiles 571 N. Poplar Suite F Orange, CA 92668	(s)
Miracle Adhesives 250 Pettit Ave. Bellmore, NY 11710	(ts,b)			Roper Eastern 9325 Snowden River Pkwy. Columbia, MD 21046	(s)
Modern Industries, Inc. 515 Olive Ave. Vista, CA 92083	(ts)			Teledyne Big Beam 290 E. Prairie St. Crystal Lake, IL 60014	(l)
Myro, Inc. 1987 W. Purdue Milwaukee, WI 53209	(ts,b)			US Gypsum Co. 101 S. Wacker Dr. Chicago, IL 60606	(s)
Plasticrafts, Inc. 2800 N. Speer Blvd. Denver, CO 80211	(ts,b,s)			Wilson Research Corp. New Mercer Pike Rd. 5 Meadville, PA 16335	(l,s)
Radiation Technology, Inc. Lake Denmark Rd. Rockaway, NJ 07866	(p)				
Reed Cromex 23150 Commerce Park Rd. Beachwood, OH 44122	(ts)				
Roberts Consolidated Industries, Inc. 600 N. Baldwin Park City of Industry, CA 91747	(ts,b,o,p)				
3M 3M Ctr. St. Paul, MN 55101	(ts,b,p)				
United Gilsonite Laboratories PO Box 70 Dept. 3056 Scranton, PA 18501	(ts,b,l,o)				
US Ceramic Tile Co. 1375 Raff Rd. SW Canton, OH 44710	(s)				
		Ceiling Systems			
		(l) luminous	(s) suspended		
		radiant heat panels ▶ see			
		"Heating—Radiant"			
		thermal insulating ▶ see			
		"Insulation—Thermal"			
		Alcan Building Products PO Box 511 Warren, OH 44482	(s)		
		Armstrong Cork Co. Liberty & Charlotte Sts. Lancaster, PA 17604	(l,s)		
		Artcrest Products Co., Inc. 401 W. Ontario St. Chicago, IL 60610	(l,s)		
		The Celotex Corp. PO Box 22602 Tampa, FL 33622	(l,s)		
		Chicago Metallic Corp. 4849 S. Austin Ave. Chicago, IL 60638	(s)		
		Conwed Corp. 332 Minnesota St. St. Paul, MN 55164	(s)		
		Design Wood Industries 7005 Tujungua Ave. PO Box 3917 North Hollywood, CA 91605	(s)		
		Designer's View 130 N.E. 40th St. Miami, FL 33137	(l)		
		The Flintkote Co. 580 Decker Dr. Irving, TX 75062	(s)		
		Gold Bond Building Products Div. of National Gypsum 2001 Rexford Rd. Charlotte, NC 28217	(s)		
		Greene Bros., Inc. 1059 Third Ave. New York, NY 10021	(l,s)		
		Hastings Aluminum Products 429 S. Michigan St. Hastings, MI 49058	(s)		
		Howmet Aluminum Corp. Specialty Products Div. 1617 N. Washington St. Magnolia, AR 71753	(l,s)		
				Ceiling Tiles	
		(a) acoustical	(f) fiber glass		
		(d) decorative	(g) gypsum		
		(c) cellulose	(m) mineral fibers		
		(co) cork			
		Armstrong Cork Co. Liberty & Charlotte Sts. Lancaster, PA 17604	(a,d,co,f,m)		
		Bangkok Industries 1900 S. 20th St. Philadelphia, PA 19145	(a)		
		The Celotex Corp. PO Box 22602 Tampa, FL 33622	(a,d,c,m)		

Bold type indicates advertisers.

Conwed Corp. (a,d,m)
332 Minnesota St.
St. Paul, MN 55164

Designer's View (d)
130 N.E. 40th St.
Miami, FL 33137

Evans Products Co. (d)
1121 S.W. Salmon
Portland, OR 97208

The Flintkote Co. (a,g)
580 Decker Dr.
Irving, TX 75062

Georgia Pacific Corp. (g)
900 S.W. Fifth Ave.
Portland, OR 97204
See our ad pages 130, 131

Gold Bond Building Products (a,d,g,m)
Div. of National Gypsum
2001 Rexford Rd.
Charlotte, NC 28217

Owens-Corning Fiberglas (a,d,c,f)
Fiberglas Tower
Toledo, OH 43659

Poudrier Ceiling Tiles (d,g)
571 N. Poplar
Suite F
Orange, CA 92668

Rockwool Industries, Inc. (a,m)
Sub. of Susquehanna Corp.
PO Box D
Alexandria, IN 46001

US Gypsum Co. (a,d,m)
101 S. Wacker Dr.
Chicago, IL 60606

Dura-Vent Corp.
2525 El Camino Real
Redwood City, CA 94064

Ember Box
1012 S. Agnew St.
Oklahoma City, OK 73108

Fireplace Corp. of America
Spring & Summer Sts.
Lake Elsinore, CA 92330

G. W. Fisher Associates
12818 Hillcrest Dr.
Longmont, CO 80501

Jo-Moco Products Co.
1102 E. Second St.
Tulsa, OK 74120

Marco Mfg. Co., Inc.
2520 Industry Way
Lynwood, CA 90262

Metal-Fab, Inc.
PO Box 1138
Wichita, KS 67201

Metalbestos Systems
Div. of Wallace Murray Co.
1820 E. Fargo
PO Box 372
Nampa, ID 83651

Peerless
Div. of Dover Corp.
PO Box 2015
Louisville, KY 40201

Preway, Inc.
1430 Second St. N
Wisconsin Rapids, WI 54494

L. E. Johnson Products, Inc.
Div. of Johnson Hardware
2100 Sterling
Elkhart, IN 46514

Leigh Products, Inc.
Coopersville, MI 49404

Liberty Hardware Mfg. Corp.
44-39 Purves St.
Long Island City, NY 11101

Modern Industries, Inc.
515 Olive Ave.
Vista, CA 92083

National Mfg. Co.
1 First Ave.
Sterling, IL 61081

Plastiglide Mfg. Corp.
2701 W. El Segundo Blvd.
Hawthorne, CA 90250

Safe Hardware Corp.
225 Episcopal Rd.
Berlin, CT 06037

Schulte Corp.
11450 Grooms Rd.
Cincinnati, OH 45242

Selby Furniture Hardware
17 E. 22nd St.
New York, NY 10010

Stanley Hardware
Div. of The Stanley Works
195 Lake St.
New Britain, CT 06050

John Sterling Corp.
11600 Sterling Pkwy.
Richmond, IL 60071

Ceilings

► see "Walls & Ceilings—Interior"

Chimes & Bells

Broan Mfg. Co., Inc.
Box 140
Hartford, WI 53027

Eagle Electric Mfg. Co., Inc.
Long Island City, NY 11101

Lee Dan Communications, Inc.
22-25 119th St.
College Point, NY 11356

Miami-Carey
203 Garver Rd.
Monroe, OH 45050

Nautilus Industries
PO Box 159
Hartford, WI 53027

Nutone
Div. of Scovill Mfg. Co.
Madison & Red Bank Rds.
Cincinnati, OH 45227
See our ad inside front cover

Rittenhouse
Div. of Emerson Electric Co.
475 Quaker Meeting House Rd.
Honeoye Falls, NY 14472

Square D Co.
Div. of Bell/Rodale Products
2600 W. 50th St.
Chicago, IL 60632

Chimneys, Flues & Dampers

fireplaces ► see "Fireplaces"

American Metal Products Co.
Div. of Masco Corp.
6100 Bandini Blvd.
Los Angeles, CA 90040

Cleansers & Solvents

ICI Americas, Inc.
Wilmington, DE 19897

Manufacturers Chemical Co.
Div. of Clarkston Laboratories, Inc.
1450 Ferry Ave.
Camden, NJ 08104

Modern Industries, Inc.
515 Olive Ave.
Vista, CA 92083

Closet Hardware

Acme General Corp.
300 E. Arrow Hwy.
San Dimas, CA 91773

All Enterprises
PO Box 729
Petosky, MI 49770

Bel-Air Door Co.
314 S. Date Ave.
Alhambra, CA 91803

Blaine Window Hardware, Inc.
1919 Blaine Dr.
Dept M-HND
Hagerstown, MD 21740

Closet Maid, Inc.
720 S.W. 17th St.
Ocala, FL 32670

Arthur Cox & Sons
18311 E. Railroad St.
City of Industry, CA 91748

Diston Industries, Inc.
3293 E. 11th Ave.
Hialeah, FL 33013

Elfa USA-ADMAC
903 River Acres Dr.
Tecumseh, MI 49286

Gries Reproducer Co.
125 Beechwood Ave.
New Rochelle, NY 10802

Coatings & Sealants

(m) for masonry	(wp) waterproofing
(w) for wood	(r) roof coatings
(p) preservatives	
paints & varnishes ► see "Paints & Varnishes"	
stains ► see "Stains"	

Absolute Coatings, Inc. (m,w,wp)
34 Industrial St.
Bronx, NY 10461

Acme Chemicals (m,wp)
Div. of Allied Products
166 Chapel St.
New Haven, CT 06513

American Colloid Co. (m)
5100 Suffield Ct.
Skokie, IL 60076

Anti-Hydro Co. (m,wp,r)
265 Badger Ave.
Newark, NJ 07108

Baltimore Paint & Chemical Co. (m,w,p,wp,r)
2325 Hollins Ferry Rd.
Baltimore, MD 21230

Bufalini Marble Corp. (m)
4 W. 56th St.
New York, NY 10019

Samuel Cabot, Inc. (m,w,p,wp)
1 Union St.
Boston, MA 02108

The Celotex Corp. (wp,r)
PO Box 22602
Tampa, FL 33622

Consolidated Industries (m,w)
4500 Erie Ave.
Canal Fulton, OH 44614

Consolidated Protective Coatings (r)
1801 E. Ninth St.
Cleveland, OH 44114

PRODUCT CATEGORIES CONTINUED

Cook Paint & Varnish Co. PO Box 389 Kansas City, MO 64141	(m,w)	Hartline Products Co., Inc. 2186 Noble Rd. Cleveland, OH 44112	(m)	Standard Dry Wall Products 7800 N.W. 38th St. Miami, FL 33166	(m,wp)
DAP, Inc. PO Box 277 Dayton, OH 45401	(m,w,wp,r)	The W. W. Henry Co. 5608 Soto St. Huntington Park, CA 90255	(m,wp,r)	Strickland Systems, Inc. 233 Tresca Rd. Jacksonville, FL 32211	(m,wp)
The Darworth Co. Avon, CT 06001	(w,p)	Hercules Chemical Co., Inc. 84 Fifth Ave. New York, NY 10011	(r)	Tamko Asphalt Products, Inc. 220 W. Fourth St. Joplin, MO 64801	(m,wp,r)
Design Brick Products, Inc. Sub. of Princeton Organics PO Box 420 Princeton, NJ 08540	(m)	Imperial Coatings & Chemicals 4700 Wissahickon Ave. Philadelphia, PA 19144	(r)	Tennant 701 N. Lilac Dr. Minneapolis, MN 55440	(w)
Devcon Corp. Endicott St. Danvers, MA 01923	(m,w)	J & P Petroleum Products, Inc. 2715 S. Westmoreland Ave. Dallas, TX 75233	(w,p)	Testworth Labs, Inc. 401 S. Main St. Columbia City, IN 46725	(m,w)
Devoe-Raynolds, Inc. 4000 DuPont Cr. Louisville, KY 40207	(m,w,p,wp)	K-Lux Div. of K.S.H., Inc. 10091 Manchester Rd. St. Louis, MO 63122 <i>See our ad page 151</i>	(wp)	Textured Coatings 5950 S. Avalon Blvd. Los Angeles, CA 90003	(m,w,wp,r)
Drew Foam of Houston 2019 Brooks St. Houston, TX 77026	(p,r)	Liquidyne Corp. 10617 Lawson River Ave. Fountain Valley, CA 92708	(m,w,p,wp)	EA Thompson Co., Inc. 703 Market St. No. 1503 San Francisco, CA 94103	(m,w,p,wp,r)
DuPont Co. Product Information Section 1007 Market St. Wilmington, DE 19898	(m,w)	Meadows, Inc. 2 Kimball Elgin, IL 60120	(m,wp,r)	3-E Corp. PO Box 177 Somerdale, NJ 08083	(wp,r)
Dur-A-Flex, Inc. 100 Meadow St. Hartford, CT 06114	(m,wp)	Minwax Co., Inc. 72 Oak St. Clifton, NJ 07014	(m,w)	3M 3M Ctr. St. Paul, MN 55101	(m,w,wp,r)
The Flintkote Co. 580 Decker Dr. Irving, TX 75062	(wp,r)	National Cellulose Corp. 12315 Robin Blvd. Houston, TX 77045	(m,w,p,wp)	United Foam Corp. 2626 Vista Industries Compton, CA 90221	(r)
The Flood Co. 1213 Barlow Rd. Hudson, OH 44236	(w)	Olympic 2233 112th St. NE Bellevue, WA 98004	(w)	United Gilsonite Laboratories PO Box 70 Dept. 3056 Scranton, PA 18501	(m,w,wp,r)
H. B. Fuller Co. 315 Hicks Rd. Palatine, IL 60067	(m)	PPG Industries 1 Gateway Ctr. Pittsburgh, PA 15222	(m,w)	US Gypsum Co. 101 S. Wacker Dr. Chicago, IL 60606	(m,p)
GAF Corp. 140 W. 51st St. New York, NY 10020	(m,wp,r)	Palmer Products Corp. PO Box 7155 Louisville, KY 40207	(wp)	US Waterproofing, Inc. The Babcock Bldg. Old Greenwich, CT 06870	(wp)
Gates Engineering Co., Inc. 100 S. West St. Box 1711 Wilmington, DE 19899	(wp,r)	Pentagon Plastics USA, Ltd. 7659-C Fullerton Rd. Springfield, VA 22153	(m,w,p,wp,r)	Valley Research Systems PO Box 294 Hewlett, NY 11557	(m,w,p,wp)
General Polymers 3925 Huston Ave. Cincinnati, OH 45212	(m,w,wp)	Plasticrafts, Inc. 2800 N. Speer Blvd. Denver, CO 80211	(w,wp)		
Geocel Limited, Inc. 52380 Marina Dr. PO Box 653 Elkhart, IN 46514	(m,w,p,wp)	Poltmer Plastics Corp. 2300 Shames Dr. Westbury, NY 11590	(r)		
The Gibson-Homans Co. 2366 Woodhill Rd. Cleveland, OH 44106	(m,w,p,wp,r)	Radiation Technology, Inc. Lake Denmark Rd. Rockaway, NJ 07866	(m,w,wp)		
Hallemit Div. of Lehn & Fink Industrial Products 225 Summit Ave. Montvale, NJ 07645	(m)	Roberts Consolidated Industries, Inc. 600 N. Baldwin Park City of Industry, CA 91747	(m,w,p,wp)		
Harad Paint Co., Inc. 5525 Grays Ave. Philadelphia, PA 19143	(m,w,p,wp)	Specification Chemicals, Inc. 824 Keeler St. PO Box J Boone, IA 50036	(m,w,p,wp,r)		
Hardman, Inc. 600 Cortlandt St. Belleville, NJ 07109	(m,w,wp)	Stahl Industries Federal Plaza W Dollar Bank Bldg., 9th Fl. Youngstown, OH 44503	(w)		
Hartco Oneida, TN 37814	(w,p)				

Concrete & Mortar Products

(p) premixed	(pk) patch kits
(a) additives	(s) stamping systems
(c) coloring	

Acme Chemicals Div. of Allied Products 166 Chapel St. New Haven, CT 06513	(a)
Anti-Hydro Co. 265 Badger Ave. Newark, NJ 07108	(p,a,pk)
Barrett Industries 6888 Evans Rd. San Antonio, TX 78209	(p)
Bomanite Corp. 81 Encina Ave. Palo Alto, CA 94301	(s)

Compo Industries, Inc. (a)
125 Roberts Rd.
Waltham, MA 02154

Consolidated Protective Coatings (pk)
1801 E. Ninth St.
Cleveland, OH 44114

Dur-A-Flex, Inc. (a,pk)
100 Meadow St.
Hartford, CT 06114

General Polymers (a,pk)
3925 Huston Ave.
Cincinnati, OH 45212

The Gibson-Homans Co. (pk)
2366 Woodhill Rd.
Cleveland, OH 44106

Gladding McBean & Co. (a,c)
3001 I St.
PO Box 160488
Sacramento, CA 95816

Hadley Adhesives (a)
Div. of Sherwin-Williams Co.
2827 Breckenridge Industrial Ct.
St. Louis, MO 63144

Hallemitte (pk)
Div. of Lehn & Fink Industrial Products
225 Summit Ave.
Montvale, NJ 07645

Hardman, Inc. (pk)
600 Cortlandt St.
Belleville, NJ 07109

Hartline Products Co., Inc. (p,pk)
2186 Noble Rd.
Cleveland, OH 44112

ICI Americas, Inc. (a)
Wilmington, DE 19897

Italian Ceramic Tile Corp. (p)
1425 S. State College
Anaheim, CA 92806

Kern Skeldon, Inc. (pk)
2802 Dow Ave.
Tustin, CA 92680

Lavastone International, Inc. (p,a,c,s)
4015 Scottsdale
Dallas, TX 75227

Liquidyne Corp. (p,a,pk)
10617 Lawson River Ave.
Fountain Valley, CA 92708

Meadows, Inc. (a)
2 Kimball
Elgin, IL 60120

Medusa Cement Co. (c)
PO Box 5668
Cleveland, OH 44101

Minwax Co., Inc. (a,pk)
72 Oak St.
Clifton, NJ 07014

Nuway, Inc. (p)
1206 Aldine Mail Rte.
Houston, TX 77039

Plasticrafts, Inc. (pk)
2800 N. Speer Blvd.
Denver, CO 80211

Poltmer Plastics Corp. (a,pk)
2300 Shames Dr.
Westbury, NY 11590

Radiation Technology, Inc. (pk)
Lake Denmark Rd.
Rockaway, NJ 07866

Riverton Corp. (c)
Riverton, VA 22651

Solomon Grinding Service (c)
PO Box 1766
Springfield, IL 62705

Standard Dry Wall Products (p,a,c)
7800 N.W. 38th St.
Miami, FL 33166

Standard Paste & Glue Co. (a)
3620 W. 38th St.
Chicago, IL 60632

United Gilsonite Laboratories (pk)
PO Box 70
Dept. 3056
Scranton, PA 18501

US Ceramic Tile Co. (p)
1375 Raff Rd. SW
Canton, OH 44710

Concrete Forms & Forming Systems

The Ceco Corp.
5601 W. 26th St.
Chicago, IL 60650

Covington Bros. Technology
2451 E. Orangethorpe Ave.
Fullerton, CA 92631

Drew Foam of Houston
2019 Brooks St.
Houston, TX 77026

Economy Forms
4301 N.E. 14th St.
Des Moines, IA 50316

Gates & Sons, Inc.
90 S. Fox
Denver, CO 80223

Hambro Forest Products, Inc.
Box 129
Crescent City, CA 95531

Indesco
1929 Cross Hwy.
PO Box 427
Fairfield, CT 06430

International Concrete Systems
3123 Weatherford Rd.
Independence, MO 64055

Kuhn-Oury, Inc.
PO Box 459
Glen Ellyn, IL 60137

Lasco Industries
3255 E. Miraloma Ave.
Anaheim, CA 92806

Louisiana-Pacific Corp.
1300 S.W. Fifth Ave.
Portland, OR 97201

Mid-Atlantic Hambro Systems
114 E. 25th St.
Baltimore, MD 21218

Molded Fiber Glass Concrete Forms Co.
3741 Ann Ave.
Box 675
Ashtabula, OH 44004

Patent Scaffolding Co.
2125 Center Ave.
Fort Lee, NJ 07024

Power Curbers, Inc.
PO Box 1639
Salisbury, NC 28144

Proctor Products Co.
210 Eighth St.
S-POB F
Kirkland, WA 98033

Simpson Timber Co.
900 Fourth Ave.
Seattle, WA 98164
See our ad page 133

Solarcrete Corp.
7505 Sussex Dr.
Florence, KY 41042

Strickland Systems, Inc.
233 Tresca Rd.
Jacksonville, FL 32211

Symons Corp.
200 E. Touhy Ave.
Des Plaines, IL 60018

Wacker
3808 W. Elm St.
Milwaukee, WI 53209

Western Forms, Inc.
6200 Equitable Rd.
Kansas City, MO 64120

Wheeling Corrugation Co.
Div. of Wheeling-Pittsburgh Steel Corp.
4 Gateway Ctr.
Pittsburgh, PA 15230

Construction Hardware

(a) anchors	(n) nails
(ab) angle brackets	(p) plywood clips
(c) connectors	(s) screws
(j) joist hangers	

AFCO Industries, Inc. (p)
PO Box 42249
Houston, TX 77042

Allen Anchor, Inc. (a)
PO Box 163
South Holland, IL 60473

Arro Expansion Products (a)
21 Humphreys Ave.
Bayonne, NJ 07002

Buildex (a)
Div. of Illinois Tool Works
2500 S. Brickvale Dr.
Elk Grove Village, IL 60007

The Ceco Corp. (a,ab,j)
5601 W. 26th St.
Chicago, IL 60650

Clary Corp. (ab,c,j)
917 Parkway Dr.
Grand Prairie, TX 75051

Cleveland Steel Specialty Co. (a,c,j,p)
14413 Industrial Ave. S
Cleveland, OH 44137

Confast, Inc. (a,ab,c)
6425 Rose Hill Dr.
Alexandria, VA 22310

Diamond Expansion Bolt Co. (a)
500 North Ave.
Garwood, NJ 07027

Dimaco (c)
RFD 2
Boyertown, PA 19512

Duo-Fast Corp. (n)
3702 N. River Rd.
Franklin Park, IL 60131

Fastway Fasteners, Inc. (a,ab)
1817 Iowa Ave.
Lorain, OH 44052

Georgia Pacific Corp. (a,ab,c,j,n,p)
900 S.W. Fifth Ave.
Portland, OR 97204
See our ad pages 130, 131

Glen-Crete Products Co. (a)
PO Box 6031
Concord, CA 94502

Harlan Metal Products, Inc. (a,ab,c,j,n,p)
230 W. Carob St.
Compton, CA 90220

Hartline Products Co., Inc. (a)
2186 Noble Rd.
Cleveland, OH 44112

Haubold Industrial Tools (n)
2302-04 Foster
Wheeling, IL 60090

Hilti Fastening Systems (a)
1 Cummings Point Rd.
Stamford, CT 06904

International Concrete Systems (a)
3123 Weatherford Rd.
Independence, MO 64055

PRODUCT CATEGORIES CONTINUED

K-Lath (n)
Div. of Tree Island Steel, Inc.
2850 DelAmo
Carson, CA 90749

Kason Industries, Inc. (p)
Colesville Rd.
Binghamton, NY 13902

Liberty Hardware Mfg. Corp. (ab,c)
44-39 Purves St.
Long Island City, NY 11101

Link-Wood Construction Systems (c)
PO Box 270
Mansfield, TX 76063

Marino Industries (ab,c,j,n,s)
Montrose Rd.
Westbury, NY 11590

Maze Nails (n)
100 S. Church St.
Peru, IL 61354

Metal Service Co., Inc. (a,ab)
PO Box 727
Enterprise, AL 36330

Newell Home Hardware (a,n)
Div. of Jordan Industries, Inc.
3030 N.W. 75th St.
Miami, FL 33147

Panel Clip Co. (a,ab,c,j,n,p)
Farmington, MI 48024

Paslode Co. (n)
8080 McCormick Blvd.
Skokie, IL 60076

Plastiglide Mfg. Corp. (c)
2701 W. El Segundo Blvd.
Hawthorne, CA 90250

Power Line Sales, Inc. (n)
10180 Valley Bldg.
El Monte, CA 91734

Prest-On Clip Co. (p)
PO Box 156
Libertyville, IL 60048

Silver Metal Products, Inc. (a,ab,c,j,n,p)
1840 National Ave.
Hayward, CA 94545

Stanley Hardware (n)
Div. of The Stanley Works
195 Lake St.
New Britain, CT 06050

Teco (a,ab,c,j,n,p)
5530 Wisconsin Ave.
Washington, DC 20015
See our ad page 17

Tek Industrial Corp. (c)
600 Kelsy Ave.
Perth Amboy, NJ 08861

Triad Fastener Corp. (n)
PO Box 130
Alda, NE 68810

US Expansion Bolt Co. (a)
500 State St.
PO Box 1589
York, PA 17405

Vetra Corp. (a,ab,c,j,n,p)
120-G College Ter.
Los Gatos, CA 95030

Be sure to check cross references.

Cooktops

▶ see "Ranges & Ovens—Cooktops"

Construction Instruments

Berger Instruments
4 River St.
Dorchester, MA 02126

Keuffel & Esser Co.
20 Whippary Rd.
Morristown, NJ 07960

David White Instruments
Div. of Realist, Inc.
16288 Megal Dr.
N93 W
Menomonee Falls, WI 53051

Countertops

▶ see "Kitchen Countertops"
▶ see "Vanity Tops"

Dishwashers

(b) built-in	(e) energy-saving
(c) compact	(pw) pot-washing
(p) portable	

Admiral Corp. (b,c,p,e,pw)
Div. of Rockwell International
1701 E. Woodfield Rd.
Schaumburg, IL 60172

Caloric Corp. (b,p,e,pw)
Topton, PA 19562

Chambers Corp. (b,e)
PO Box 927
Oxford, MS 38655

Enterprise Appliance Corp. (b,e,pw)
PO Box 999
Nashville, TN 37202

Frigidaire Co. (b,p,e,pw)
Div. of White Consolidated Industries, Inc.
300 Taylor St.
Dayton, OH 45442

General Electric Co. (b,c,p,e,pw)
Contract Sales Div.
Appliance Park
Bldg. 4
Louisville, KY 40225

Gibson Appliance Corp. (b,p)
Gibson Appliance Ctr.
Greenville, MI 48838

Glenwood Range Co. (b)
Rte. 140 Industrial Park
Taunton, MA 02780

Gray & Dudley Co. (b)
2300 Clifton Rd.
Nashville, TN 37209

Hotpoint (b,p,e,pw)
2100 Gardiner Ln.
Suite 301
Louisville, KY 40205
See our ad page 121

Kelvinator Appliance Co. (b,p)
4248 Kalamazoo Ave. SE
Grand Rapids, MI 49508

KitchenAid (b,p,e,pw)
Div. of Hobart Corp.
Troy, OH 45374

Magic Chef, Inc. (b,p)
740 King Edward Ave.
Cleveland, TN 37311

Manville Mfg. Co. (c,e)
342 Rockwell Ave.
Pontiac, MI 48053

The Maytag Co. (b,p,e,pw)
403 W. Fourth St. N
Newton, IA 50208

Modern Maid (b,e,pw)
Div. of McGraw-Edison Co.
PO Box 1111
Chattanooga, TN 37401

North Valley Plastics, Inc. (b)
4650 Caterpillar
Redding, CA 96001

O'Keefe & Merritt Co. (b,e)
PO Box 606
Mansfield, OH 44901

Orbon Industries, Inc. (b)
PO Box 585
Belleville, IL 62222

Roper Sales Corp. (b,p,e,pw)
1905 W. Court
Kankakee, IL 60901

Sears Roebuck & Co. (b,c,e)
Contract Sales Div.
Sears Tower D/733G
Chicago, IL 60684
See our ad pages 6, 7

Tappan Appliance (b,e)
Tappan Park
Mansfield, OH 44901

Thermador/Waste King (b,p)
5119 District Blvd.
Los Angeles, CA 90040
See our ad pages 4, 16

Whirlpool (b,p,e)
Benton Harbor, MI 49022

White-Westinghouse (b,p,e,pw)
930 Ft. Duquesne
Pittsburgh, PA 15222

Disposers—Garbage

(b) batch-feed	(c) continuous-feed
----------------	---------------------

Admiral Corp. (c)
Div. of Rockwell International
1701 E. Woodfield Rd.
Schaumburg, IL 60172

Anaheim Mfg. Co. (b,c)
Div. of Tappan Co.
4240 E. La Palma Ave.
Anaheim, CA 92803

Caloric Corp. (c)
Topton, PA 19562

Chambers Corp. (c)
PO Box 927
Oxford, MS 38655

Elkay Mfg. Co. 2700 S. 17th Ave. Broadview, IL 60153	(b,c)	Chronomite Laboratories, Inc. 21011 S. Figueroa St. Carson, CA 90745	(e,t)	Auth Electric Co., Inc. 505 Acorn St. Deer Park, NY 11729	(ms,ph,m,p)											
Frigidaire Co. Div. of White Consolidated Industries, Inc. 300 Taylor St. Dayton, OH 45442	(c)	Dayton Electric Mfg. Co. 5959 W. Howard St. Chicago, IL 60648	(e,g)	Baldwin Hardware Mfg. Corp. 841 Wyomissing Blvd. Reading, PA 19603	(hk,h,k,ms,ph,m)											
General Electric Co. Contract Sales Div. Appliance Park Bldg. 4 Louisville, KY 40225	(b,c)	Edwards Engineering Corp. 101 Alexander Ave. Pompton Plains, NJ 07444	(e,g,o,t)	Bel-Air Door Co. 314 S. Date Ave. Alhambra, CA 91803	(h,j,ph,t,p)											
Gray & Dudley Co. 2300 Clifton Rd. Nashville, TN 37209	(c)	The Electric Heater Co. 45 Seymour St. PO Box 288 Stratford, CT 06497	(e)	Belwith International 7600 Industry Ave. Pica Rivera, CA 90660	(ph,m)											
Hotpoint 2100 Gardiner Ln. Suite 301 Louisville, KY 40205 <i>See our ad page 121</i>	(c)	Enterprise Appliance Corp. PO Box 999 Nashville, TN 37202	(e,g)	Blaine Window Hardware, Inc. 1919 Blaine Dr. Dept M-HND Hagerstown, MD 21740	(hk,h,k,ms,ph,t)											
In-Sink-Erator Div. of Emerson Electric Co. 4700 21st St. Racine, WI 53406	(b,c)	Federal Boiler Co., Inc. 227 Fairfield Rd. Fairfield, NJ 07006	(t)	The Ceco Corp. 5601 W. 26th St. Chicago, IL 60650	(hk,h,j,m)											
KitchenAid Div. of Hobart Corp. Troy, OH 45374	(b,c)	Franco-Belge Foundries 70 Pine St. New York, NY 10005	(g,o,wb)	Clopay Corp. Clopay Sq. Cincinnati, OH 45214	(hk,h,j,m)											
Magic Chef, Inc. 740 King Edward Ave. Cleveland, TN 37311	(c)	Glass-Lined Water Heater Co. 13000 Athens Dr. Cleveland, OH 44107	(o)	Colotrym Co. 35 S. Hapford St. Seattle, WA 98104	(t,m)											
The Maytag Co. 403 W. Fourth St. N Newton, IA 50208	(b,c)	Mor-Flo Industries 19450 S. Miles St. Cleveland, OH 44128	(e,g)	Corbin Hardware Div. of Emhart Industries Berlin, CT 06037	(hk,t,m)											
Modern Maid Div. of McGraw-Edison Co. PO Box 1111 Chattanooga, TN 37401	(c)	Rheem Water Heater Div. of City Investing Co. 7600 S. Kedzie Ave. Chicago, IL 60652	(e,g,o)	J.C. De Jong & Co., Inc. 130-15 91st Ave. Richmond Hill, NY 11418	(hk,h,k,m)											
O'Keefe & Merritt Co. PO Box 606 Mansfield, OH 44901	(c)	Sears Roebuck & Co. Contract Sales Div. Sears Tower D/733G Chicago, IL 60684 <i>See our ad pages 6, 7</i>	(e,g)	Dexter Lock 1601 Madison Ave. SE Grand Rapids, MI 49502	(hk,k,ms,m,p)											
Roper Sales Corp. 1905 W. Court Kankakee, IL 60901	(c)	A. O. Smith Corp. PO Box 28 Kankakee, IL 60901	(e,g,o)	Doorcraft, Inc. PO Box 307 Harrisburg, OR 97446	(j,w)											
Sears Roebuck & Co. Contract Sales Div. Sears Tower D/733G Chicago, IL 60684 <i>See our ad pages 6, 7</i>	(c)	State Industries, Inc. By Pass Rd. Ashland City, TN 37015	(e,g,o)	Elegant Entries 45 Water St. Worcester, MA 01604	(hk,ph)											
Tappan Appliance Tappan Park Mansfield, OH 44901	(c)	Vaughn Corp. 386 Elm St. Salisbury, MA 01950	(e)	Elixir Industries 18120 S. Broadway Gardena, CA 90248	(hk,h,j,k,ph,t,m,p)											
Thermador/Waste King 5119 District Blvd. Los Angeles, CA 90040 <i>See our ad pages 4, 16</i>	(b,c)	White-Westinghouse 930 Ft. Duquesne Pittsburgh, PA 15222	(e)	Empire Metal Products Corp. 201 W. 138th St. Los Angeles, CA 90061	(t,m)											
Whirlpool Benton Harbor, MI 49022	(b,c)	Door Hardware														
White-Westinghouse 930 Ft. Duquesne Pittsburgh, PA 15222	(c)	<table border="1"> <tbody> <tr> <td>(hk) handles & knobs</td> <td>(ph) peepholes</td> </tr> <tr> <td>(h) hinges</td> <td>(t) thresholds</td> </tr> <tr> <td>(j) jamba</td> <td></td> </tr> <tr> <td>(k) knockers</td> <td>(m) metal</td> </tr> <tr> <td>(ms) mail slots</td> <td>(p) plastic</td> </tr> <tr> <td></td> <td>(w) wood</td> </tr> </tbody> </table> <p>locksets ► see "Locks & Locksets" weatherstripping ► see "Weatherstripping"</p>			(hk) handles & knobs	(ph) peepholes	(h) hinges	(t) thresholds	(j) jamba		(k) knockers	(m) metal	(ms) mail slots	(p) plastic		(w) wood
(hk) handles & knobs	(ph) peepholes															
(h) hinges	(t) thresholds															
(j) jamba																
(k) knockers	(m) metal															
(ms) mail slots	(p) plastic															
	(w) wood															
Domestic Hot Water Heaters																
<table border="1"> <tbody> <tr> <td>(e) electric</td> <td>(wb) wood-burning</td> </tr> <tr> <td>(g) gas-fired</td> <td></td> </tr> <tr> <td>(o) oil-fired</td> <td>(t) tankless coil</td> </tr> <tr> <td colspan="2">solar-powered ► see "Solar Heating—Domestic Hot Water"</td> </tr> </tbody> </table>						(e) electric	(wb) wood-burning	(g) gas-fired		(o) oil-fired	(t) tankless coil	solar-powered ► see "Solar Heating—Domestic Hot Water"				
(e) electric	(wb) wood-burning															
(g) gas-fired																
(o) oil-fired	(t) tankless coil															
solar-powered ► see "Solar Heating—Domestic Hot Water"																
Barrel Builders 1085 Lodi Ln. St. Helena, CA 94574	(e)	AFCO Industries, Inc. PO Box 42249 Houston, TX 77042	(j,m,p,w)	Harloc Products Corp. 135 Wood St. West Haven, CT 06516	(hk,h)											
Bryan Steam Corp. PO Box 27 Peru, IN 46970	(e,g,o,t)	Acme General Corp. 300 E. Arrow Hwy. San Dimas, CA 91773	(hk,h,m)	Hartco Oneida, TN 37814	(t,w)											
		Ajax Hardware 825 S. Ajax Ave. City of Industry, CA 91747	(hk,h,m)	Ideal Security Hardware Corp. 215 E. Ninth St. St. Paul, MN 55101	(k,ph,m)											
		American Device Mfg. Co. PO Box 8 Steeleville, IL 62288	(ms,m)	Ives Div. of Leigh Products, Inc. 50 Ives Plaza New Haven, CT 06508	(k,ms,ph,m)											
		Amerock Corp. 4000 Auburn St. Rockford, IL 61101	(hk,h,k,m)	Jaybee Mfg. Corp. PO Box 54110 Los Angeles, CA 90054	(hk,h,m)											
				Jedco, Inc. PO Box 604 Elkhart, IN 46515	(hk,ph,m)											
				L. E. Johnson Products, Inc. Div. of Johnson Hardware 2100 Sterling Elkhart, IN 46514	(h,m,p)											
				Kason Industries, Inc. Colesville Rd. Binghamton, NY 13902	(hk,m)											

PRODUCT CATEGORIES CONTINUED

Kel-Eez PO Box 8114 Akron, OH 44320	(ms,m)	Roton Continuous Hinge 5401 W. Roosevelt Rd. Cicero, IL 60650	(h,m)	Bel-Air Door Co. 314 S. Date Ave. Alhambra, CA 91803
Kwikset Sub. of Emhart Industries, Inc. 516 Santa Ana St. Anaheim, CA 92803 <i>See our ad page 109</i>	(hk,m)	Russwin Div. of Emhart Industries, Inc. 225 Episcopal Rd. Berlin, CT 06037	(hk,k,ph,m)	Clopay Corp. Clopay Sq. Cincinnati, OH 45214
Lee Dan Communications, Inc. 22-25 119th St. College Point, NY 11356	(ph,p)	S-B Manufacturing Co., Ltd. 11320 Watertown Plank Rd. Milwaukee, WI 53226	(hk,m)	Elliott Lumber & Millwork 640 E. Fairchild St. Danville, IL 61832
Leigh Products, Inc. Coopersville, MI 49404	(k,ph,m)	Safe Hardware Corp. 225 Episcopal Rd. Berlin, CT 06037	(hk,h,j,k,ms,ph,m)	Forest Fiber Products Co., Inc. PO Box 68 Forest Grove, OR 97116
Liberty Hardware Mfg. Corp. 44-39 Purves St. Long Island City, NY 11101	(hk,h,k,ms,ph,m,p)	Selby Furniture Hardware 17 E. 22nd St. New York, NY 10010	(hk,h,k,ms,m,p)	Kaylien, Inc. 8520 Railroad Santee, CA 92071
Macklanburg-Duncan Co. Box 25188 Oklahoma City, OK 73125	(ms,t,m)	Sherle Wagner International 60 E. 57th St. New York, NY 10022	(hk,h,m)	Lifetime Doors, Inc. 30700 Northwestern Hwy. Farmington Hills, MI 48018
A. C. Meneses & Co. PO Box 3695 Van Nuys, CA 91407	(hk,m)	Slimfold Mfg. Co. PO Drawer 6416 Dothan, AL 38301	(j,m)	Louisiana-Pacific Corp. 1300 S.W. Fifth Ave. Portland, OR 97201
Mepia, Inc. 1117 Sherman Rd. PO Box 1469 High Point, NC 27261	(h,m)	Soss Mfg. Co. PO Box 8200 Detroit, MI 48213	(h,m)	Masonite Corp. 29 N. Wacker Dr. Chicago, IL 60606
Modern Industries, Inc. 515 Olive Ave. Vista, CA 92083	(h,m)	Stanley Hardware Div. of The Stanley Works 195 Lake St. New Britain, CT 06050	(h,ph,t,m,p,w)	Doors—Basement
Jack Murphy Sales Co. 897 Willis Ave. Albertson, NY 11507	(hk,h,k,m)	John Sterling Corp. 11600 Sterling Pkwy. Richmond, IL 60071	(ph)	Bel-Air Door Co. 314 S. Date Ave. Alhambra, CA 91803
National Guard Products, Inc. 540 North Pkwy. PO Box 7353 Memphis, TN 38107	(t,m)	Sterling Factories, Inc. 4000 W. Ridge Rd. PO Box 8427 Erie, PA 16505	(ms,m)	The Bilco Co. PO Box 1203 New Haven, CT 06505
National Lock Hardware Div. of K.C.I. 1902 Seventh St. Rockford, IL 61101	(hk,k,m)	VSI Hardware Industries 12930 Bradley Ave. Sylmar, CA 91342	(hk,k,ph,m)	Columbia Door Div. of Simpson Timber Co. PO Box 1366 Vancouver, WA 98660
National Mfg. Co. 1 First Ave. Sterling, IL 61081	(h,ph)	Valli & Colombo, Inc. 1540 Highland Ave. Duarte, CA 91010	(hk,k,ms,m)	Lifetime Doors, Inc. 30700 Northwestern Hwy. Farmington Hills, MI 48018
Nobs, Inc. 3514 S. Colorado Hwy. 74 PO Box 1676 Evergreen, CO 80439	(hk)	Venetian Marble Co. 809 W. 77-1/2 St. Richfield, MN 55423	(hk)	Perm Entry Co. Box 1203 West Haven, CT 06516
Norandex Aluminum Building Products 7120 Krick Rd. Cleveland, OH 44146	(hk,m)	Jim Walter Doors PO Box 22783 Tampa, FL 33622	(hk,h,t,m)	Republic Builders Products Corp. PO Box 478 McKenzie, TN 38201
Overhead Door Corp. PO Box 222285 Dallas, TX 75222	(hk,h,t,m)	Weiser Lock Div. of Norris Industries 4100 Ardmore Ave. South Gate, CA 90280	(hk,h,ph,m)	Vancouver Door Co., Inc. PO Box 207 Puvallup, WA 98371
Pemko Mfg. Co. 1360 59th St. Emeryville, CA 94608	(t)	Weslock 13344 S. Main St. Los Angeles, CA 90061	(hk,m)	Doors—Closet
Plastiglide Mfg. Corp. 2701 W. El Segundo Blvd. Hawthorne, CA 90250	(hk,p)	Yale Lock & Hardware PO Box 25288 Charlotte, NC 28212	(hk,m)	(a) accordian (al) aluminum (b) bifold (h) hardboard (p) pocket (h/p) hardwood/plywood (s) sliding (pl) plastic (sw) swinging (st) steel (w) wood
Republic Builders Products Corp. PO Box 478 McKenzie, TN 38201	(hk,h,j,m)	J. Zeluck, Inc. 2-12 Preston Ct. Brooklyn, NY 11234	(hk,h,j,ms,ph,t,m)	(l) louvered (m) mirrored
Rixson-Firemark, Inc. 9100 W. Belmont Ave. Franklin Park, IL 60131	(t,m)	Door Skins		Ador/Hilite (s,m,al) 2401 W. Commonwealth Ave. Box 4159 Fullerton, CA 92634

The Directory comes out annually.

Aeroshade, Inc. (a,h/p)
PO Box 559
Waukesha, WI 53186

American Door Co. (a,pl)
2424 Home St.
Mishawaka, IN 46544

Bel-Air Door Co. (b,p,s,sw,l,h,h/p)
314 S. Date Ave.
Alhambra, CA 91803

Bellwood Milwork Co., Inc. (b,s,sw,h,h/p,pl)
533 W. Collins Ave.
Orange, CA 92669

J. E. Berkowitz, Inc. (b,p,s,sw,m)
Delsa Dr. & Harvard Ave.
Westville, NJ 08093

Binswanger Mirror Products (m)
Box 17127
Memphis, TN 38117

Cal-Wood Door (b,p,s,sw,pl)
PO Box 1656
Santa Rosa, CA 95402

Cannon Craft Co. (b,l,w)
Sulphur Springs, TX 75482

Clopay Corp. (a,h/p,pl)
Clopay Sq.
Cincinnati, OH 45214

Columbia Door (b,s,l,h/p)
Div. of Simpson Timber Co.
PO Box 1366
Vancouver, WA 98660

Arthur Cox & Sons (b,p,s,m,st)
18311 E. Railroad St.
City of Industry, CA 91748

Diston Industries, Inc. (b,p,s,m,al,pl)
3293 E. 11th Ave.
Hialeah, FL 33013

Doorcraft, Inc. (b,p,s,h)
PO Box 307
Harrisburg, OR 97446

Eaglewood Plywood & Door Mfg. (b,p,s,sw,h/p,pl)
601 Wortman Ave.
Brooklyn, NY 11208

Elliott Lumber & Millwork (a,b,p,s,sw,l,m,w)
640 E. Fairchild St.
Danville, IL 61832

E. B. Endres Lumber Co. (a,b,p,s,sw,l,pl)
11th St., PO Box 396
Huntingdon, PA 16652

General Products Co. (b,l,m,st)
PO Box 887
Fredericksburg, VA 22401
See our ad page 85

Gossen (b,sw,h/p)
Div. of US Gypsum
2030 W. Bender Rd.
Milwaukee, WI 53209

Great Society Industries (b,s,l,w)
118 E. 28th St.
New York, NY 10016

H & D, Inc. (s,m,al)
6503 Rainier Dr.
PO Box 2317
Everett, WA 98203

Jessup Door Co., Inc. (b,l,w)
300 E. Railroad St.
Dowagiac, MI 49047

Keystone Shower Door Co. (b,m,al)
Keystone Dr.
Southampton, PA 18966

Kinthead Industries (b,l,m,st)
Sub. of US Gypsum Co.
2801 Finley Rd.
Downers Grove, IL 60515

Leigh Products, Inc. (b,s,m,al)
Coopersville, MI 49404

Lifetime Doors, Inc. (b,p,s,sw,l,m,h,h/p,pl)
30700 Northwestern Hwy.
Farmington Hills, MI 48018

Macor, Inc. (b,s,m,h/p)
801 N. State St.
Elgin, IL 60120

Malta (s,w)
Div. of Philips Industries, Inc.
PO Box 397
Malta, OH 43758

Maywood, Inc. (b,sw,l,h)
PO Box 30550
Amarillo, TX 79120

Miller Industries (p,s,m,al)
16295 N.W. 13th Ave.
Miami, FL 33169

Modernfold (a,p,h)
PO Box 310
New Castle, IN 47362

Monarch Mirror Door Co., Inc. (b,s,m,al,h)
21325 Superior St.
Chatsworth, CA 91311

C-E Morgan Combustion Engineering Co. (b,s,sw,l,w)
PO Box 2446
Oshkosh, WI 54901

Nicolai (sw,w)
PO Box 17215
Portland, OR 97217
See our ad pages 80, 81

EA Nord Co. (b,l,w)
Box 1187
Everett, WA 98206

Overhead Door Corp. (b,sw,l,w)
PO Box 222285
Dallas, TX 75222

Panelfold, Inc. (a,pl)
10700 N.W. 36th Ave.
Miami, FL 33167

Pella/Rolscreen Co. (b,h/p)
100 Main St.
Pella, IA 50219

Pinecrest, Inc. (a,b,p,s,l,w)
2118 Blaisdell Ave.
Minneapolis, MN 55404

Plasco, Inc. (s,m,al)
PO Box 3585
Albuquerque, NM 87110

Plicoflex, Inc. (a,pl)
1430 E. Davis St.
Arlington Heights, IL 60005

Regency Door & Hardware, Inc. (b,s,sw,l,pl)
6720 N.E. Fourth Ct.
Miami, FL 33138

Roper Eastern (a,b,pl,st)
9325 Snowden River Pkwy.
Columbia, MD 21046

Rusco Industries, Inc. (s,m,al)
2401 W. Commonwealth Ave.
Fullerton, CA 92633

Simpson Timber Co. (b,s,sw,l,h,h/p)
900 Fourth Ave.
Seattle, WA 98164
See our ad page 133

Slimfold Mfg. Co. (b,l,m,st)
PO Drawer 6416
Dothan, AL 38301

Southeastern-Kusan, Inc. (b,l,pl)
PO Box 5476
Greenville, SC 29606

Steves Sash & Door Co. (b,p,s,sw,h,h/p,pl)
203 Humble
Drawer S
San Antonio, TX 78211

Sun-Dor (b,p,s,sw,l,h/p)
PO Box 13
Wichita, KS 67201

US Shutters, Inc. (a,b,p,s,sw,l,h/p)
43-01 22nd St.
Long Island City, NY 11101

Vancouver Door Co., Inc. (b,l,h,h/p)
PO Box 207
Puvallup, WA 98371

Wing Industries, Inc. (b,sw,l,w)
PO Box 38347
Dallas, TX 75238

Wood Specialty Products, Inc. (a,h/p)
24300 W. 60th St.
Mountlake Terrace, WA 98043

Woodfold-Marco Mfg. Co., Inc. (a,pl)
PO Box 364
Forest Grove, OR 97118

J. Zeluck, Inc. (a,b,p,s,sw,l,m,h,h/p,pl)
2-12 Preston Ct.
Brooklyn, NY 11234

Doors—Entry

(s) single	(a) aluminum
(d) double	(p) plastic
(du) dutch	(st) steel
	(w) wood
(i) insulated	
(ph) prehung	

ACM Solar Systems (s,d,i,ph,st)
Solar Town USA
Clifton Park, NY 12065

Acorn Building Components, Inc. (s,d,i,ph,a)
12620 Westwood Ave.
Detroit, MI 48223
See our ad pages 2, 3

Alside, Inc. (s,ph,a)
Box 2010
Akron, OH 44309

Bel-Air Door Co. (s,d,du,i,ph,st,w)
314 S. Date Ave.
Alhambra, CA 91803

Bellwood Milwork Co., Inc. (s,d,du,ph,w)
533 W. Collins Ave.
Orange, CA 92669

Better Bilt Aluminum (d,a)
G St. & 37th St.
Smyrna, TN 37167

Bird & Son, Inc. (s,p)
Washington St.
East Walpole, MA 02032

Buffelen Woodworking Co. (s,d,du,w)
1901 Taylor Way E
Tacoma, WA 98421

The Ceco Corp. (s,d,i,st)
5601 W. 26th St.
Chicago, IL 60650

Clopay Corp. (s,d,p,w)
Clopay Sq.
Cincinnati, OH 45214

Columbia Door (s,d,w)
Div. of Simpson Timber Co.
PO Box 1366
Vancouver, WA 98660

Doorcraft, Inc. (s,d,ph,w)
PO Box 307
Harrisburg, OR 97446

Eaglewood Plywood & Door Mfg. (s,d,p,w)
601 Wortman Ave.
Brooklyn, NY 11208

Elegant Entries (d,w)
45 Water St.
Worcester, MA 01604

Elixir Industries (s,d,du,i,ph,a,st,w)
18120 S. Broadway
Gardena, CA 90248

Elliott Lumber & Millwork (s,d,du,i,ph,st,w)
640 E. Fairchild St.
Danville, IL 61832



NICOLAI
DOORS
MAKE
GRAND

Openings

Pride and Nicolai entryway doors. They've made lasting first impressions in homes like yours for more than a hundred years. Because there's no substitute for wood, our renewable resource, Nicolai's choice grades of vertical-grain fir and hemlock are selected for beauty and durability. Still, grand openings take more than the finest woods. So time and skilled Nicolai craftsmen have evolved more than three dozen designs from simple patterns to richly carved panels and leaded-glass inserts . . . all crafted for increased insulation, reduced heat loss and better home security. See the inviting elegance and durability of all-wood Nicolai doors at your building materials dealer. Then share the pride of grand openings.

NICOLAI ^N

NICOLAI COMPANY ^N
P.O. BOX 17215 • PORTLAND, OREGON 97217 • TELEPHONE (503) 289-8856

Circle 80 on reader service card



N-2044A FAIRWOOD



N-2047



N-2044B FAIRVIEW

NICOLAI

PRODUCT CATEGORIES CONTINUED

Executive Door Co., Inc. (s,p) 2830 N.W. 55th Ct. Fort Lauderdale, FL 33309	Overhead Door Corp. (s,d,i,ph,st) PO Box 222285 Dallas, TX 75222
Garland Mfg. Co. (s,d,i,ph,st) 19800 Fitzpatrick Detroit, MI 48228	Peachtree Doors, Inc. (st) 3151 Blue Ridge Industrial Park Norcross, GA 30071
General Glass Corp. (s,d,du,i,a,st,w) PO Box 5511 Denver, CO 80217	Pease Ever-Strait (s,d,i,ph,st) 7100 Dixie Hwy. Fairfield, OH 45023
General Products Co. (s,d,i,ph,st) PO Box 887 Fredericksburg, VA 22401 <i>See our ad page 85</i>	Pinecrest, Inc. (s,d,w) 2118 Blaisdell Ave. Minneapolis, MN 55404
Great Society Industries (s,w) 118 E. 28th St. New York, NY 10016	Pioneer Industries (s,d,du,i,st) 401 Washington Ave. Carlstadt, NJ 07072
Howmet Aluminum Corp. (s,d,i,a) Specialty Products Div. 1617 N. Washington St. Magnolia, AR 71753	Republic Builders Products Corp. (s,d,du,i,st) PO Box 478 McKenzie, TN 38201
International Wood Products (s,d,w) 9630 Aero Dr. San Diego, CA 92123	Sealrite Windows, Inc. (s,d,i,ph,st) PO Box 4468 Lincoln, NE 68508
Jessup Door Co., Inc. (du,w) 300 E. Railroad St. Dowagiac, MI 49047	Simpson Timber Co. (s,d,du,w) 900 Fourth Ave. Seattle, WA 98164 <i>See our ad page 133</i>
Kane Mfg. Corp. (s,a,st) PO Box 641 Kane, PA 16735	Stanley Door Systems (s,d,i,ph,st) Div. of The Stanley Works 2400 E. Lincoln Rd. Birmingham, MI 48012
Kawner Co. (s,d,a) 1105 N. Front St. Niles, MI 49120	Steelcraft (s,d,i,ph,st) Div. of American-Standard 9017 Blue Ash Rd. Cincinnati, OH 45242
Kaylien, Inc. (s,d,du,i,ph,p,st,w) 8520 Railroad Santee, CA 92071	Steves Sash & Door Co. (s,d,i,ph,p,st,w) 203 Humble Drawer S San Antonio, TX 78211
Kinkead Industries (s,d,i,ph,st) Sub. of US Gypsum Co. 2801 Finley Rd. Downers Grove, IL 60515	Storm Weather Products, Inc. (s,d,i,ph,a,st) 3101-09 N. Mascher St. Philadelphia, PA 19133
Lifetime Doors, Inc. (s,d,du,i,ph,p,w) 30700 Northwestern Hwy. Farmington Hills, MI 48018	Sun-Dor (s,d,du,w) PO Box 13 Wichita, KS 67201
Louisiana-Pacific Corp. (s,d,a,w) 1300 S.W. Fifth Ave. Portland, OR 97201	Tek Industrial Corp. (s,p) 600 Kelsy Ave. Perth Amboy, NJ 08861
C-E Morgan Combustion (s,d,du,i,ph,w) Engineering Co. PO Box 2446 Oshkosh, WI 54901	Therma-Tru Sales Corp. (s,d,i,ph,st) 4747 Holland Sylvania Rd. Sylvania, OH 43560 <i>See our ad page 11</i>
National Industries, Inc. (s,d,i,st) 1410 S.W. 12th Ave. PO Box 293 Ocala, FL 32670	US Shutters, Inc. (s,d,du,w) 43-01 22nd St. Long Island City, NY 11101
Nicolai (s,du,w) PO Box 17215 Portland, OR 97217 <i>See our ad pages 80, 81</i>	Vancouver Door Co., Inc. (s,d,du,p,w) PO Box 207 Puvallup, WA 98371
Norandex Aluminum (s,d,i,ph,st) Building Products 7120 Krick Rd. Cleveland, OH 44146	Walled Lake Door Co. (s,d,w) PO Box 32458 Phoenix, AZ 85064
EA Nord Co. (s,d,du,i,w) Box 1187 Everett, WA 98206	Jim Walter Doors (s,d,du,i,ph,st) PO Box 22783 Tampa, FL 33622
ODL, Inc. (st,w) 131 Harrison Ave. Zeeland, MI 49464	Weathershield (s,d,i,ph,st) Medford, WI 54451

PRODUCT CATEGORIES CONTINUED

Weyerhaeuser Co. (s,d,i,ph,w)
Tacoma, WA 98401

Yale Ogron Mfg. Co. (s,d,i,a)
671 W. 18th St.
Hialeah, FL 33010

J. Zeluck, Inc. (s,d,du,i,ph,w)
2-12 Preston Ct.
Brooklyn, NY 11234

Doors—Garage

(s) sectional	(a) aluminum
(sp) single-piece	(f) fiber glass
	(hb) hardboard
(i) insulated	(pb) particleboard
	(p) plastic
(ao) automatic openers	(st) steel
(h) hardware	(w) wood

ACM Solar Systems (s,i,ao,a,f,st,w)
Solar Town USA
Clifton Park, NY 12065

Advance Cooler Mfg. Corp. (s,i,ao,a,f,st,w)
Rte. 146, Box 387
Clifton Park, NY 12065

Alliance Mfg. Co., Inc. (ao)
22790 Lake Park Blvd.
Alliance, OH 44601
See our ad page 83

Barcol Overdoor Co. (s,i,ao,st,w)
Sheffield, IL 61361

The Ceco Corp. (s,sp,a,f,st,w)
5601 W. 26th St.
Chicago, IL 60650

Chamberlain Mfg. Co. (ao)
Elmhurst, IL 60126

Cloday Corp. (s,sp,i,ao,a,f,hb,p,st,w)
Cloday Sq.
Cincinnati, OH 45214

Executive Door Co., Inc. (s,i,hb,p,w)
2830 N.W. 55th Ct.
Fort Lauderdale, FL 33309

Frantz Mfg. Co. (s,i,ao,f,hb,st,w)
301 W. Third Ave.
Sterling, IL 61081

Garland Mfg. Co. (s,sp,ao,st)
19800 Fitzpatrick
Detroit, MI 48228

General (s,sp,i,ao,a,f,hb,pb,p,st,w)
Aluminum Corp.
Base Line Rd.
Box 200
Montgomery, IL 60538

Holmes-Hally Industries (h)
7460 Bandini Blvd.
Los Angeles, CA 90040

Howell Mfg. Co. (s,sp,i,ao,a,f,hb,pb,st,w)
895 Fern Hill Rd.
West Chester, PA 19380

Kinnear (s,i,ao,a,hb,st,w)
Div. of Harsco Corp.
PO Box 598
Columbus, OH 43216

McKee Door Co. (s,i,ao,a,f,hb,pb,st,w)
PO Box 1108
Aurora, IL 60507

Miami-Carey (ao)
203 Garver Rd.
Monroe, OH 45050

Nutone (ao)
Div. of Scovill Mfg. Co.
Madison & Red Bank Rds.
Cincinnati, OH 45227
See our ad inside front cover

Overhead Door Corp. (s,i,ao,f,hb,pb,st,w)
PO Box 222285
Dallas, TX 75222

Raynor Mfg. Co. (s,i,ao,f,hb,st,w)
E. River Rd.
Dixon, IL 61021

Stanley Door Systems (s,sp,i,st)
Div. of The Stanley Works
2400 E. Lincoln Rd.
Birmingham, MI 48012

Stanley Vemco (ao)
Div. of The Stanley Works
5740 E. Nevada
Detroit, MI 48234

Wal-Vac, Inc. (ao)
2851 Buchanan SW
Grand Rapids, MI 49508

Jim Walter Doors (s,i,ao,a,f,w)
PO Box 22783
Tampa, FL 33622

Doors—Loading

Advance Cooler Mfg. Corp.
Rte. 146, Box 387
Clifton Park, NY 12065

Barcol Overdoor Co.
Sheffield, IL 61361

Clary Corp.
917 Parkway Dr.
Grand Prairie, TX 75051

Inryco, Inc.
PO Box 393
Milwaukee, WI 53201

Doors—Passage

(b) bifold	(h) hardboard
(p) pocket	(h/p) hardwood/plywood
(ph) prehung	(m) metal
(s) swinging	(pc) plastic-clad
	(w) wood
(f) fire-resistant	

Bel-Air Door Co. (b,p,ph,s,f,h,m,h/p)
314 S. Date Ave.
Alhambra, CA 91803

Bellwood Milwork Co., Inc. (b,ph,s,h,pc,h/p)
533 W. Collins Ave.
Orange, CA 92669

Cal-Wood Door (b,p,s,f,h,pc,h/p)
PO Box 1656
Santa Rosa, CA 95402

Cannon Craft Co. (b,w)
Sulphur Springs, TX 75482

The Ceco Corp. (s,m)
5601 W. 26th St.
Chicago, IL 60650

Columbia Door (b,h/p)
Div. of Simpson Timber Co.
PO Box 1366
Vancouver, WA 98660

Doorcraft, Inc. (b,p,ph,h)
PO Box 307
Harrisburg, OR 97446

Elliott Lumber & Millwork (b,p,ph,s,w)
640 E. Fairchild St.
Danville, IL 61832

Georgia Pacific Corp. (h/p)
900 S.W. Fifth Ave.
Portland, OR 97204
See our ad pages 130, 131

Great Society Industries (b,w)
118 E. 28th St.
New York, NY 10016

Jessup Door Co., Inc. (b,w)
300 E. Railroad St.
Dowagiac, MI 49047

Kaylien, Inc. (ph,s,h/p)
8520 Railroad
Santee, CA 92071

Kinthead Industries (ph,s,f,m)
Sub. of US Gypsum Co.
2801 Finley Rd.
Downers Grove, IL 60515

Lifetime Doors, Inc. (b,p,ph,s,f,h,h/p)
30700 Northwestern Hwy.
Farmington Hills, MI 48018

Maywood, Inc. (b,s,h,pc,h/p)
PO Box 30550
Amarillo, TX 79120

Monarch Mirror Door Co., Inc. (s,h,m)
21325 Superior St.
Chatsworth, CA 91311

C-E Morgan Combustion (b,w)
Engineering Co.
PO Box 2446
Oshkosh, WI 54901

National Industries, Inc. (b,m)
1410 S.W. 12th Ave.
PO Box 293
Ocala, FL 32670

Nicolai (s,w)
PO Box 17215
Portland, OR 97217
See our ad pages 80, 81

EA Nord Co. (b,w)
Box 1187
Everett, WA 98206

Panelfold, Inc. (b,pc)
10700 N.W. 36th Ave.
Miami, FL 33167

Peachtree Doors, Inc. (s,f,m)
3151 Blue Ridge Industrial Park
Norcross, GA 30071

Pella/Rolscreen Co. (b,h/p)
100 Main St.
Pella, IA 50219

Pioneer Industries (s,f,m)
401 Washington Ave.
Carlstadt, NJ 07072

For alphabetical listings of product manufacturers, see Section 1.

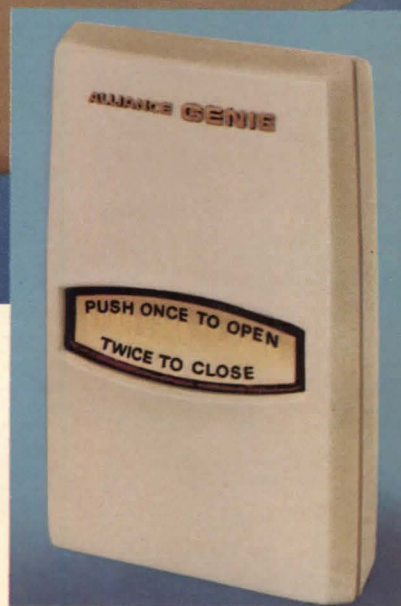

**One of the most
asked-for appliances
in new homes today**

Genie®—now with the Extra Touch of Safety!

Today's home buyers want ALL the conveniences—including a Genie Automatic Garage Door Opener System by Alliance! In fact, it's the one appliance that appeals equally to ALL members of the home-buying team.

Now we've added a brand new touch to Genie. You push the button once to open...twice to close. That's convenience...with an Extra Touch of Safety!

All new Genie systems feature the Extra Touch of Safety...the CRYPTAR® II Digital Control security code system...and SEQUENSOR®, the computer-controlled brain.

Put a new Genie in your new home. It will open the door—and it could close the sale!

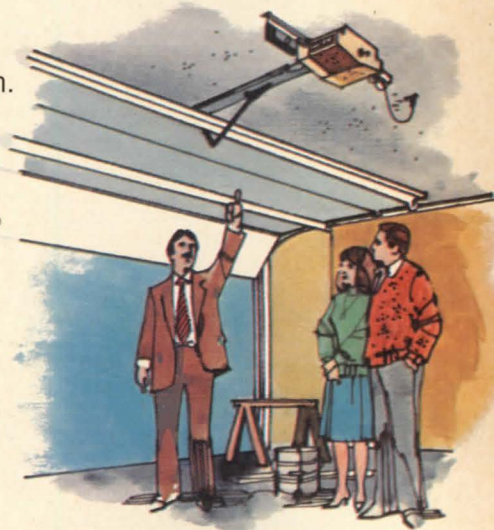

Genie®

**automatic garage door
opener systems by Alliance**

Genie opens the door . . . turns on the light . . . lets you drive right in!



The **ALLIANCE** Manufacturing Co., Inc., Alliance, Ohio 44601
A NORTH AMERICAN PHILIPS COMPANY
Maker of the famous Antenna Rotator...Alliance Tenna-Rotor®...TV's Better Color Getter!™

Genie®, Alliance, Cryptar® and Sequensor® are registered trademarks of The Alliance Manufacturing Company, Inc.

© 1979 The Alliance Mfg. Co., Inc.

PRODUCT CATEGORIES CONTINUED

Regency Door & Hardware, Inc. (b,s,pc) 6720 N.E. Fourth Ct. Miami, FL 33138	Alside, Inc. (sl,d,a) Box 2010 Akron, OH 44309	Harcar Aluminum Products Co. (sl,s,d,so,a) 3500 Orlando Dr. Sanford, FL 32771												
Republic Builders Products Corp. (f,m) PO Box 478 McKenzie, TN 38201	Andersen Corp. (sl,d,so,tb,v,w) Bayport, MN 55003 <i>See our ad pages 14, 15</i>	Howard Industries (sl,s,d,t,so,tb,a) 8130 N.W. 74th Ave. Miami, FL 33166												
Simpson Timber Co. (b,s,h,h/p) 900 Fourth Ave. Seattle, WA 98164 <i>See our ad page 133</i>	V. E. Anderson Mfg. Co. (sl,s,d,a,w) PO Box 1250 Owensboro, KY 42301	Howmet Aluminum Corp. (f,sl,s,d,t,tb,a) Building Specialties Div. 227 Town E. Blvd. Mesquite, TX 75149												
Steves Sash & Door Co. (b,p,ph,s,f,h,m,h/p) 203 Humble Drawer S San Antonio, TX 78211	Bee Cee Mfg. Co. (sl,s,d,t,so,tb,a) Industrial Park Malden, MO 63863	Hurd Millwork Co. (sl,s,d,t,so,w) Medford, WI 54451												
Sun-Dor (b,p,s,h/p) PO Box 13 Wichita, KS 67201	Bel-Air Door Co. (f,tb,st,w) 314 S. Date Ave. Alhambra, CA 91803	International Blind Co. (f,sl,s,d,t,v,w) Box 182 Chester, PA 19013												
US Shutters, Inc. (b,p,s,h/p,w) 43-01 22nd St. Long Island City, NY 11101	Better Built Aluminum (sl,s,d,t,a) G St. & 37th St. Smyrna, TN 37167	Kawner Co. (sl,s,d,a) 1105 N. Front St. Niles, MI 49120												
Vancouver Door Co., Inc. (b,s,h,pc,h/p) PO Box 207 Puvallup, WA 98371	Billbest Windows (sl,d,so,w) 175 Coyne St. Ste. Genevieve, MO 63670	Keller Industries, Inc. (sl,s,d,tb,a) 18000 State Rd. 9 Miami, FL 33162												
Walled Lake Door Co. (b,p,s,f,h,pc,h/p) PO Box 32458 Phoenix, AZ 85064	Buffelen Woodworking Co. (f,s,d,w) 1901 Taylor Way E Tacoma, WA 98421	Kinlead Industries (f,d,tb,st) Sub. of US Gypsum Co. 2801 Finley Rd. Downers Grove, IL 60515												
Weyerhaeuser Co. (f,h,h/p) Tacoma, WA 98401	Cannon Craft Co. (f,s,w) Sulphur Springs, TX 75482	Joseph C. Klien, Inc. (sl,d,tb,w) Rotterdam Industrial Park Schenectady, NY 12306												
Wing Industries, Inc. (b,w) PO Box 38347 Dallas, TX 75238	Capitol Products Corp. (sl,s,d,t,so,tb,a) PO Box 69 Mechanicsburg, PA 17055	Louisiana-Pacific Corp. (sl,s,d,tb,a,w) 1300 S.W. Fifth Ave. Portland, OR 97201												
Wood Specialty Products, Inc. (h/p) 24300 W. 60th St. Mountlake Terrace, WA 98043	Caradco (sl,d,so,w) Sub. of Bendix Forest Products Corp. 201 Evans Dr. Rantoul, IL 61866	Macor, Inc. (sl,d,t,tb,w) 801 N. State St. Elgin, IL 60120												
J. Zeluck, Inc. (b,p,ph,s,f,h,pc,h/p) 2-12 Preston Ct. Brooklyn, NY 11234	Chamberlain Mfg. Co. (sl,a) Elmhurst, IL 60126	Marvin Windows (sl,s,d,t,so,tb,w) Warroad, MN 56763												
Doors—Patio														
<table border="1"> <tbody> <tr> <td>(f) french</td> <td>(tb) thermal-break</td> </tr> <tr> <td>(sl) sliding</td> <td>(a) aluminum</td> </tr> <tr> <td>(s) single-glazed</td> <td>(st) steel</td> </tr> <tr> <td>(d) double-glazed</td> <td>(v) vinyl-clad</td> </tr> <tr> <td>(t) triple-glazed</td> <td>(w) wood</td> </tr> <tr> <td>(so) solar-glazed</td> <td></td> </tr> </tbody> </table>			(f) french	(tb) thermal-break	(sl) sliding	(a) aluminum	(s) single-glazed	(st) steel	(d) double-glazed	(v) vinyl-clad	(t) triple-glazed	(w) wood	(so) solar-glazed	
(f) french	(tb) thermal-break													
(sl) sliding	(a) aluminum													
(s) single-glazed	(st) steel													
(d) double-glazed	(v) vinyl-clad													
(t) triple-glazed	(w) wood													
(so) solar-glazed														
ACM Solar Systems (sl,d,so,tb,st) Solar Town USA Clifton Park, NY 12065	Elegant Entries (f,w) 45 Water St. Worcester, MA 01604	Miller Industries (sl,s,d,tb,a,v) 16295 N.W. 13th Ave. Miami, FL 33169												
Acorn Building Components, Inc. (sl,s,d,t,so,tb,a) 12620 Westwood Ave. Detroit, MI 48223 <i>See our ad pages 2, 3</i>	Elliott Lumber & Millwork (f,sl,s,d,tb,a,st,v,w) 640 E. Fairchild St. Danville, IL 61832	C-E Morgan Combustion (sl,d,tb,w) Engineering Co. PO Box 2446 Oshkosh, WI 54901												
Ador/Hillite (sl,s,d,tb,a) 2401 W. Commonwealth Ave. Box 4159 Fullerton, CA 92634	Feather-Lite Mfg. Co. (sl,s,d,a) 1210 E. Maple Troy, MI 48084	Norandex Aluminum (sl,d,tb,a) Building Products 7120 Krick Rd. Cleveland, OH 44146												
Alcan Building Products (f,sl,s,d,tb,a) PO Box 511 Warren, OH 44482	Gallatin Aluminum (sl,s,d,tb,a) PO Box 469 Gallatin, TN 37066	Norco Windows, Inc. (sl,tb,w) PO Box 309 Hawkins, WI 54530												
Alcoa Building Products, Inc. (sl,d,tb,a) 2 Allegheny Ctr. Suite 1200 Pittsburgh, PA 15212	General Glass Corp. (sl,s,d,t,so,tb,a,w) PO Box 5511 Denver, CO 80217	Nudor Corp. (sl,d,t,tb,a,w) US Rte. 27 N Geneva, IN 46740												
	General Products Co. (f,d,tb,st) PO Box 887 Fredericksburg, VA 22401 <i>See our ad page 85</i>	Overhead Door Corp. (f,sl,s,tb,st) PO Box 222285 Dallas, TX 75222												
	Gerkin Co. (sl,d,t,so,tb,a) 1601 Zenith Dr. Sioux City, IA 51103	Peachtree Doors, Inc. (f,sl,s,d,tb,a,w) 3151 Blue Ridge Industrial Park Norcross, GA 30071												
	H & D, Inc. (sl,s,d,so,tb,a) 6503 Rainier Dr. PO Box 2317 Everett, WA 98203	Pease Ever-Strait (f,d,tb,st) 7100 Dixie Hwy. Fairfield, OH 45023												

Phone numbers are in Section 1.

Our new VISTA[®] patio door leaves the others standing in their tracks.



Because unlike most patio doors, Vista doesn't slide along a track. Vista swings open instead. So you'll never have to worry about Vista coming off the track or getting stuck in a halfway position.

And unlike most French doors that swing back against the wall, Vista can hinge in the middle. So it doesn't take up interior wall space.

Give your patio door the same advantages you give your front door. Advantages like a frost-free threshold. An insulating system that combines insulated glass with a foam-filled door for many times the energy savings of most sliding glass doors. Magnetic weatherstripping that seals tight just like a refrigerator door. And rugged steel construction that means no warping, twisting, swelling, cracking or call-backs.

But Vista also provides a new dimension in patio door

strength. Unlike sliding doors, Vista features a double rabbeted jamb in the center. Which combines with our patented Benchmark steel lock and deadbolt preparation to make a patio door that'll cure anyone's feelings of insecurity.

This easy-to-maintain door is also easy to install. Vista is also unequalled when it comes to ease of installation. Because we've spent long hours designing the Vista door system, you need to spend just a short while putting it up.

And Vista comes in 2 or 3 panel models that can be combined to fit almost any size opening. Screens are optional.

So if you'd like to profit by installing a problem-free patio door, make tracks to your nearest Benchmark dealer. And leave your competition standing in theirs.

Benchmark[®]

GENERAL PRODUCTS COMPANY, INC. P.O. Box 887 • Fredericksburg, VA 22401 • Phone 703/898-5700 • Telex 827-468

PRODUCT CATEGORIES CONTINUED

Peerless Products, Inc. 2534 Madison St. Kansas City, MO 64108	(sl,s,d,so,a)	Weathershield Medford, WI 54451	(sl,d,t,so,tb,w)	Feather-Lite Mfg. Co. 1210 E. Maple Troy, MI 48084	(a)				
Pella/Rolscreen Co. 100 Main St. Pella, IA 50219	(sl,d,t,tb,w)	Yale Ogron Mfg. Co. 671 W. 18th St. Hialeah, FL 33010	(sl,s,a)	Gallatin Aluminum PO Box 469 Gallatin, TN 37066	(a)				
Philips Industries, Inc. 4801 Springfield Pike Dayton, OH 45431	(sl,d,w)	J. Zeluck, Inc. 2-12 Preston Ct. Brooklyn, NY 11234	(f,sl,s,d,t,so,tb,w)	Gerkin Co. 1601 Zenith Dr. Sioux City, IA 51103	(a)				
Pozzi Window Co. Box 566 Bend, OR 97701	(sl,d,so,w)	Doors—Screen & Storm		H & D, Inc. 6503 Rainier Dr. PO Box 2317 Everett, WA 98203	(a)				
R.O.W. Window Sales Co. 1365 Academy Ave. Ferndale, MI 48220	(sl,d,w)	<table style="width: 100%; border-collapse: collapse;"> <tr> <td style="width: 50%;">(a) aluminum</td> <td style="width: 50%;">(v) vinyl-clad</td> </tr> <tr> <td>(p) plastic</td> <td>(w) wood</td> </tr> </table>		(a) aluminum	(v) vinyl-clad	(p) plastic	(w) wood	Jessup Door Co., Inc. 300 E. Railroad St. Dowagiac, MI 49047	(w)
(a) aluminum	(v) vinyl-clad								
(p) plastic	(w) wood								
Redman Building Products, Inc. 2550 Walnut Hill Ln. Dallas, TX 75229	(sl,s,d,so,tb,a)	Academy Mfg. Co. 1519 W. 132nd St. Gardena, CA 90249	(a)	Harcar Aluminum Products Co. 3500 Orlando Dr. Sanford, FL 32771	(a)				
Remington Aluminum Div. of Evans Products 100 Andrews Rd. Hicksville, NY 11801	(sl,s,d,t,tb,a)	Alcan Building Products PO Box 511 Warren, OH 44482	(a)	Kane Mfg. Corp. PO Box 641 Kane, PA 16735	(a)				
Reynolds Metals Co. 6603 W. Broad St. Richmond, VA 23230	(sl,s,d,tb,a)	Alcoa Building Products, Inc. 2 Allegheny Ctr. Suite 1200 Pittsburgh, PA 15212	(p)	Keller Industries, Inc. 18000 State Rd. 9 Miami, FL 33162	(a)				
Rimco Wood Window Div. of Rodman Industries, Inc. 2525 Fourth Ave. PO Box 97 Rock Island, IL 61201	(sl,d,t,so,v,w)	AlSCO Anaconda 1 Cascade Plaza Suite 1800 Akron, OH 44308	(a)	Larson Mfg. Co. Lake Mills, IA 50450	(a)				
Roto International Div. of L.M.M.S., Inc. Hitchcock Corner PO Box 73 Essex, CT 06426	(f,d,tb,w)	Alside, Inc. Box 2010 Akron, OH 44309	(a)	Louisiana-Pacific Corp. 1300 S.W. Fifth Ave. Portland, OR 97201	(a)				
Rusco Industries, Inc. 2401 W. Commonwealth Ave. Fullerton, CA 92633	(sl,s,d,so,tb,a)	V. E. Anderson Mfg. Co. PO Box 1250 Owensboro, KY 42301	(a)	Marvin Windows Warroad, MN 56763	(w)				
Sealrite Windows, Inc. PO Box 4468 Lincoln, NE 68508	(sl,d,so,a,w)	Arrow Group Industries 100 Alexander Ave. Pompton Plains, NJ 07444	(p)	Norandex Aluminum Building Products 7120 Krick Rd. Cleveland, OH 44146	(a)				
Stanley Door Systems Div. of The Stanley Works 2400 E. Lincoln Rd. Birmingham, MI 48012	(f,d,tb,st)	Bee Cee Mfg. Co. Industrial Park Malden, MO 63863	(a)	EA Nord Co. Box 1187 Everett, WA 98206	(w)				
Steelcraft Div. of American-Standard 9017 Blue Ash Rd. Cincinnati, OH 45242	(f,d,tb,st)	Bel-Air Door Co. 314 S. Date Ave. Alhambra, CA 91803	(w)	Peerless Products, Inc. 2534 Madison St. Kansas City, MO 64108	(a)				
Storm Weather Products, Inc. 3101-09 N. Mascher St. Philadelphia, PA 19133	(f,sl,s,d,t,so,tb,a)	Better Bilt Aluminum G St. & 37th St. Smyrna, TN 37167	(a)	Philips Industries, Inc. 4801 Springfield Pike Dayton, OH 45431	(a)				
Sun-Dor PO Box 13 Wichita, KS 67201	(f,s,w)	Bird & Son, Inc. Washington St. East Walpole, MA 02032	(p,v)	Redman Building Products, Inc. 2550 Walnut Hill Ln. Dallas, TX 75229	(a)				
Therma-Tru Sales Corp. 4747 Holland Sylvania Rd. Sylvania, OH 43560 <i>See our ad page 11</i>	(f,st)	Chamberlain Mfg. Co. Elmhurst, IL 60126	(a,p)	Remington Aluminum Div. of Evans Products 100 Andrews Rd. Hicksville, NY 11801	(a)				
Three Rivers Aluminum 1710 N. Franklin Pittsburgh, PA 15233	(sl,d,t,so,tb,a)	Columbia Mfg. Corp. 14400 S. San Pedro St. Gardena, CA 90248	(a)	Roto International Div. of L.M.M.S., Inc. Hitchcock Corner PO Box 73 Essex, CT 06426	(w)				
Jim Walter Doors PO Box 22783 Tampa, FL 33622	(s,d,tb,st)	Elixir Industries 18120 S. Broadway Gardena, CA 90248	(a)	Rusco Industries, Inc. 2401 W. Commonwealth Ave. Fullerton, CA 92633	(a)				
		Elliott Lumber & Millwork 640 E. Fairchild St. Danville, IL 61832	(a,w)	Sealrite Windows, Inc. PO Box 4468 Lincoln, NE 68508	(w)				
		Empire Metal Products Corp. 201 W. 138th St. Los Angeles, CA 90061	(a)	Season-All Industries, Inc. Indiana, PA 15701	(a)				
		Evans Products Co. 1121 S.W. Salmon Portland, OR 97208	(a)						

Storm Weather Products, Inc. (a)
3101-09 N. Mascher St.
Philadelphia, PA 19133

Three Rivers Aluminum (a)
1710 N. Franklin
Pittsburgh, PA 15233

Yale Ogron Mfg. Co. (a)
671 W. 18th St.
Hialeah, FL 33010

Drafting Equipment

► see "Office & Drafting Equipment"

Drainage Products

(i) indoor (o) outdoor
gutters ► see "Gutters & Rain Carrying
Equipment"

Advance Drainage Systems (o)
3300 Riverside Dr.
Columbus, OH 43221

Brass-Craft Mfg. Co., Inc. (i)
700 Fisher Bldg.
Detroit, MI 48202

Celaneso Piping Systems (i,o)
4300 Cemetery Rd.
Hilliard, OH 43026

Cincinnati Sheet Metal & Roofing Co. (o)
1725 Eastern Ave.
Cincinnati, OH 45202

Genova, Inc. (i,o)
7034 E. Court St.
Davison, MI 48423

Hancor, Inc. (o)
401 Olive St.
PO Box 1047
Findlay, OH 45840

Howmet Columbia Colvert Corp. (o)
PO Box 538
Vineland, NJ 08360

Josam Mfg. Co. (i,o)
Michigan City, IN 46360

Neeah Foundry Co. (i,o)
Winneconne Ave.
Neeah, WI 54956

Nibco, Inc. (i,o)
500 Simpson St.
Elkhart, IN 46515

Wacker (i,o)
3808 W. Elm St.
Milwaukee, WI 53209

Drywall

► see "Walls & Ceilings—Interior"

Earth-Moving Equipment

(bh) backhoes (tt) tractors
(bd) bulldozers (t) trenchers
(g) graders (tk) trucks
(l) loaders

Allis-Chalmers Corp. (bh,l,tt)
PO Box 512
Milwaukee, WI 53201

Jl Case Co. (bh,bd,l,t,tt)
700 State St.
Racine, WI 53405

Davis (bh,l,t)
Div. of J. I. Case Co.
PO Box 9228
Wichita, KS 67277

Deere & Co. (bh,bd,g,l,tt)
John Deere Rd.
Moline, IL 61265

Ditch Witch (bh,t)
Div. of Charles Machine Works, Inc.
PO Box 66
Perry, OK 73077

Gilson Bros. (tt)
PO Box 152
Plymouth, WI 53073

Hiab Cranes & Loaders, Inc. (l)
Hiab Cr.
Newark, DE 19711

International Harvester (bh,bd,g,l,tt,tk)
401 N. Michigan Ave.
Chicago, IL 60611

Massey-Ferguson, Inc. (bh)
1901 Bell Ave.
Des Moines, IA 50315

Melroe (l)
Div. of Clark Equipment Co.
112 N. University Dr.
Fargo, ND 58102

Midmark Power (bh,t)
115 N. Ohio
Minister, OH 45865

Pettibone Corp. (bh)
4700 W. Division St.
Chicago, IL 60651

Simplicity (tt)
Port Washington, WI 53074

Sperry New Holland (g,t)
New Holland, PA 17557

Vermeer Mfg. Co. (bh,t)
PO Box 200
Pella, IA 50219

Electrical Fittings & Devices

(b) boxes (s) switches
(cb) circuit (sp) switch plates
breakers
(d) dimmers (c) conduit
(gf) ground fault (lv) low voltage
interrupters systems
(r) receptacles

AMP Products Corp. (r,s)
PO Box 1776
Paoli, PA 19482

The Anaconda Co. (c)
414 Meadow St.
Waterbury, CT 06720

Bryant Electric (gf,r,s)
Div. of Westinghouse
1421 State St.
Bridgeport, CT 06602

Carlson, An Indian Head Co. (b,c)
23200 Chagrin Blvd.
Cleveland, OH 44122

Crouse-Hinds Co. (b,cb,gf,r)
PO Box 4999
Syracuse, NY 13221

Duray Fluorescent Mfg. Co. (d)
5645 N. Ravenswood Ave.
Chicago, IL 60660

Eagle Electric Mfg. Co., Inc. (b,d,gf,r,s)
Long Island City, NY 11101

GTE Products Corp. (b,gf,r,lv)
1 Stamford Forum
Stamford, CT 06904

Greene Bros., Inc. (d)
1059 Third Ave.
New York, NY 10021

Hall Mack (sp)
Div. of Scovill Mfg. Co.
Madison & Red Bank Rds.
Cincinnati, OH 45227

Jeron Electronic Systems, Inc. (lv)
3554 N. Clark St.
Chicago, IL 60657

LCP Plastics (c)
PO Box 217
Carrollton, OH 44615

Leviton Mfg. Co., Inc. (b,d,gf,r,s)
59-25 Little Neck Pkwy.
Little Neck, NY 11362

Mulberry Metal Products, Inc. (b,sp)
2199 Stanley Ter.
Union, NJ 07083

National Lock Hardware (sp)
Div. of K.C.I.
1902 Seventh St.
Rockford, IL 61101

Neo-Ray Lighting Systems (lv)
537 Johnson Ave.
Brooklyn, NY 11237

Nutone (d,s)
Div. of Scovill Mfg. Co.
Madison & Red Bank Rds.
Cincinnati, OH 45227
See our ad inside front cover

Pass & Seymour, Inc. (b,d,gf,r,s)
Milton & Boyd Aves.
Syracuse, NY 13221

Power Controls Corp. (d,s)
11923 Radium Dr.
PO Box 32969
San Antonio, TX 78216

Red Dot (b)
Div. of L.E. Mason Co.
98 Business St.
Hyde Park, MA 02136

SGL Waber Electric (b,r,s)
300 Harvard Ave.
Westville, NJ 08093

Slater Electric, Inc. (b,d,gf,r,s)
45 Sea Cliff Ave.
Glen Cove, NY 11542

South Pacific Industries (s)
2100 S. Fairview
Santa Ana, CA 92704

Square D Co. (b,d,gf,r,s,lv)
Div. of Bell/Rodale Products
2600 W. 50th St.
Chicago, IL 60632

Thomas & Betts (b,r,s)
920 Rte. 202
Raritan, NJ 08869

Thomas Industries, Inc. (d)
207 E. Broadway
PO Box 35120
Louisville, KY 40232
See our ad pages 33, 34, 35, 36

Touch-Plate Electro Systems, Inc. (sp,lv)
16530 Garfield Ave.
Paramount, CA 90723

Electrical Wire

(p) plastic-coated (sm) surface-mounted
(s) steel-armored (u) underground

Phelps-Dodge (p,u)
300 Park Ave.
New York, NY 10022

Advertisers are indicated in bold.

PRODUCT CATEGORIES CONTINUED

Elevators & Lifts

(r) residential (c) commercial

Dover Corp. (r,c)
PO Box 2177
Memphis, TN 38101

Earl's Stairway Lift Corp. (r,c)
2513 Center St.
Cedar Falls, IA 50613

Otis Elevator Co. (r,c)
750 Third Ave.
New York, NY 10017

Stair-Glide Corp. (r,c)
Dept. 176
4001 E. 138th St.
Grandview, MO 64030

Toce Bros. Mfg. Ltd. (r,c)
PO Box 489
Broussard, LA 70618

Westinghouse Elevator Co. (r,c)
21 Bleeker St.
Milburn, NJ 07041

Fascias

► see "Soffits & Fascias"

Faucets—Bath

(s) single-handle (t) temperature-control
(d) double-handle (w) water-saving

Alabama Metal Products, Inc. (d)
Div. of Chromalloy
PO Box 608
Rosedale, MS 38769

American-Standard (s,d,t,w)
PO Box 2003
New Brunswick, NJ 08903

Artesian Industries (s,d,w)
201 E. Fifth St.
Mansfield, OH 44901

Artistic Brass (d)
Div. of Norris Industries
3136 E. 11th St.
Los Angeles, CA 90023

Baron Mfg. Co. (s,d,w)
14439 N. 73rd St.
Scottsdale, AZ 85260

Bathroom Jewelry, Inc. (s,d,t)
1888 S. Sepulveda Blvd.
Los Angeles, CA 90025

Bradley Corp. (s,d,t,w)
Faucet Div.
PO Box 348
Menomonee Falls, WI 53051

Bristol Products, Inc. (d)
PO Box 278
Bristol, IN 46507

Chicago Faucet Co. (d,w)
2100 S. Nuclear Dr.
Des Plaines, IL 60018

Danfoss, Inc. (s,w)
16 McKee Dr.
Manwah, NJ 07430

Jacques Delepine International (s,d,t)
1071 S. Hayworth Ave.
Los Angeles, CA 90035

Delta Faucet Co. (s,d,t,w)
931 E. 86th St.
Indianapolis, IN 46240

Designers Tile International (d)
6915 S.W. 57th Ave.
Miami, FL 33143

Eljer Plumbingware (d,w)
3 Gateway Ctr.
Pittsburgh, PA 15222

Elkay Mfg. Co. (s,d,t,w)
2700 S. 17th Ave.
Broadview, IL 60153

Energy House, Inc. (d,w)
6837 Canoga Ave.
Canoga Park, CA 91303

Gerber Plumbing Fixtures (s,d)
4656 Touhy
Chicago, IL 60646

Grohe (d,t)
2730 Greenleaf Ave.
Elk Grove Village, IL 60007

Italian Ceramic Tile Corp. (s,d)
1425 S. State College
Anaheim, CA 92806

Jaclo, Inc. (d,t,w)
162 Carlton Ave.
Brooklyn, NY 11205

Just Mfg. Co. (s,d)
9233 King St.
Franklin Park, IL 60131

Kohler Co. (s,d,t,w)
High St.
Kohler, WI 53004
See our ad page 12

Leonard Sales, Inc. (s,d)
8687 Melrose Ave.
Los Angeles, CA 90069

Manesco, Inc. (s,d,t)
151 Haven Ave.
Port Washington, NY 11050

Marble Vanities, Inc. (s,d)
PO Box 12697
Houston, TX 77017

Middlefield Corp. (d,w)
PO Box 795
Middlefield, OH 44602

Milwaukee Faucets, Inc. (s,d,w)
4250 N. 12th St.
Milwaukee, WI 53222

Moen (s,d,t,w)
Div. of Stanadyne
377 Woodland Ave.
Elyria, OH 44035
See our ad page 28

New England Union Co., Inc. (t)
Hay St.
West Warwick, RI 02893

Nibco, Inc. (s,d,t,w)
500 Simpson St.
Elkhart, IN 46515

Nobs, Inc. (d)
3514 S. Colorado Hwy. 74
PO Box 1676
Evergreen, CO 80439

Omni Products, Inc. (w)
55666-B Yucca Trail
Yucca Valley, CA 92284

Piazza Faucet, Inc. (d)
6911 Younger Dr.
Buena Park, CA 90620

Powers Fiat Div. (t)
1 Michael Ct.
Plainview, NY 11803

Price Pfister (s,d,t,w)
13500 Paxton St.
Pacoima, CA 91331
See our ad page 9

J. A. Sexauer, Inc. (s,d)
10 Hamilton Ave.
White Plains, NY 10601

Speakman Co. (d,t,w)
301 E. 30th St.
Wilmington, DE 19899

Sterling Faucet Co. (s,d,t,w)
1375 Remington Rd.
Schaumburg, IL 60195

Symmons Industries, Inc. (s,t,w)
31 Brooks Dr.
Braintree, MA 02184

Ultraflo Corp. (t)
4515 S. Columbus Ave.
PO Box 2294
Sandusky, OH 44870

Unarco Home Products (s,d,w)
PO Box 429
Paris, IL 61944

Union Brass & Metal Mfg. Co. (d,w)
501 W. Lawson Ave.
St. Paul, MN 55117

US Brass (s,d,t,w)
901 Tenth St.
Plano, TX 75074

Universal-Rundle Corp. (d,t,w)
217 N. Mill St.
New Castle, PA 16103

Venetian Marble Co. (s,d)
809 W. 77-1/2 St.
Richfield, MN 55423

Stephen A. Young (d,w)
PO Box 128
Flora, IN 46929

Faucets—Kitchen

(s) single-handle (t) temperature-control
(d) double-handle (w) water-saving
(g) gooseneck (h) hot water dispensers
(a) aerated (sp) sprayers

Alabama Metal Products, Inc. (d,sp)
Div. of Chromalloy
PO Box 608
Rosedale, MS 38769

American-Standard (s,d,g,a,w)
PO Box 2003
New Brunswick, NJ 08903

Artesian Industries (s,d,g,a,w,sp)
201 E. Fifth St.
Mansfield, OH 44901

Baron Mfg. Co. (d,g,a,w,sp)
14439 N. 73rd St.
Scottsdale, AZ 85260

Bradley Corp. (s,d,g,a,w,sp)
Faucet Div.
PO Box 348
Menomonee Falls, WI 53051

Bristol Products, Inc. (d,g,a)
PO Box 278
Bristol, IN 46507

Central Brass Mfg. Co. (d,g,a,w,sp)
2950 E. 55th St.
Cleveland, OH 44127

Chicago Faucet Co. (d,g,a,w,sp)
2100 S. Nuclear Dr.
Des Plaines, IL 60018

Jacques Delepine International (s,d,g,a,t,sp)
1071 S. Hayworth Ave.
Los Angeles, CA 90035

Delta Faucet Co. (s,d,g,a,t,w,sp)
931 E. 86th St.
Indianapolis, IN 46240

Eljer Plumbingware (d,g,a,w,sp)
3 Gateway Ctr.
Pittsburgh, PA 15222

Elkay Mfg. Co. (s,d,g,a,w,sp)
2700 S. 17th Ave.
Broadview, IL 60153

Energy House, Inc. (s,d,a,w)
6837 Canoga Ave.
Canoga Park, CA 91303

Gerber Plumbing Fixtures (s,d,a,w,sp)
4656 Touhy
Chicago, IL 60646

Grohe (d,g,sp)
2730 Greenleaf Ave.
Elk Grove Village, IL 60007

In-Sink-Erator (h)
Div. of Emerson Electric Co.
4700 21st St.
Racine, WI 53406

Jaclo, Inc. (d,t,w)
162 Carlton Ave.
Brooklyn, NY 11205

Just Mfg. Co. (s,d,g,a,sp)
9233 King St.
Franklin Park, IL 60131

KitchenAid (h)
Div. of Hobart Corp.
Troy, OH 45374

Kohler Co. (s,d,g,a,w,sp)
High St.
Kohler, WI 53004
See our ad page 12

Manville Mfg. Co. (d,a,w)
342 Rockwell Ave.
Pontiac, MI 48053

Masco Corp. (s,d)
21001 Van Born Rd.
Taylor, MI 48180

Middlefield Corp. (d,g,a,w)
PO Box 795
Middlefield, OH 44602

Milwaukee Faucets, Inc. (s,d,a,w,sp)
4250 N. 12th St.
Milwaukee, WI 53222

Moen (s,d,a,t,w,sp)
Div. of Stanadyne
377 Woodland Ave.
Elyria, OH 44035
See our ad page 28

Nibco, Inc. (s,d,g,a,w,sp)
500 Simpson St.
Elkhart, IN 46515

Nobs, Inc. (d,a)
3514 S. Colorado Hwy. 74
PO Box 1676
Evergreen, CO 80439

Omni Products, Inc. (w)
55666-B Yucca Trail
Yucca Valley, CA 92284

Price Pfister (s,d,g,a,t,w,sp)
13500 Paxton St.
Pacoima, CA 91331
See our ad page 9

Pryde, Inc. (s,a,t,w)
3517 Cardiff Ave.
Cincinnati, OH 45209

J. A. Sexauer, Inc. (s,d,g,a,sp)
10 Hamilton Ave.
White Plains, NY 10601

Speakman Co. (d,g,a,t,w,sp)
301 E. 30th St.
Wilmington, DE 19899

Sterling Faucet Co. (s,d,g,a,w,sp)
1375 Remmington Rd.
Schaumburg, IL 60195

Symmons Industries, Inc. (s,a,t,w,sp)
31 Brooks Dr.
Braintree, MA 02184

Ultraflo Corp. (t)
4515 S. Columbus Ave.
PO Box 2294
Sandusky, OH 44870

Unarco Home Products (s,d,g,a,w)
PO Box 429
Paris, IL 61944

Union Brass & Metal Mfg. Co. (d,g,a,w,sp)
501 W. Lawson Ave.
St. Paul, MN 55117

US Brass (s,d,g,a,w,sp)
901 Tenth St.
Plano, TX 75074

Stephen A. Young (d,g,a,w)
PO Box 128
Flora, IN 46929

Faucets—Outdoor

(a) anti-siphon	(f) frost-proof
-----------------	-----------------

Chicago Faucet Co. (a,f)
2100 S. Nuclear Dr.
Des Plaines, IL 60018

Dearborn Brass (f)
930 Shiver Rd. NE
Cedar Rapids, IA 52406

Elkay Mfg. Co. (f)
2700 S. 17th Ave.
Broadview, IL 60153

Josam Mfg. Co. (a,f)
Michigan City, IN 46360

Mansfield Sanitary, Inc. (a,f)
Box B
Perrysville, OH 44864

Nibco, Inc. (a,f)
500 Simpson St.
Elkhart, IN 46515

Sterling Faucet Co. (a,f)
1375 Remmington Rd.
Schaumburg, IL 60195

Webstone Co., Inc. (f)
38 Harlow St.
Worcester, MA 01605

Fencing

(a) aluminum	(s) steel
(i) iron	(w) wood
(p) plastic	(tw) treated wood

Allied Tube & Conduit Corp. (s)
2 N. Riverside Plaza
Chicago, IL 60606

Aluminum Tube Railings, Inc. (a)
430 Madera St.
PO Box 118
San Gabriel, CA 91778

Arcata Redwood Co. (w)
PO Box 218
Arcata, CA 95521

Bendix Forest Products Corp. (w)
2740 Hyde St.
San Francisco, CA 94109

Blandin Wood Products Co. (w)
PO Box N
Grand Rapids, MI 55744

Columbia Cascade Timber Co. (w,tw)
1975 S.W. Fifth Ave.
Portland, OR 97201

Comanche Steel Products, Inc. (s)
PO Box 20128
San Antonio, TX 78220

Davis-Walker Co. (s)
6315 Bandini Blvd.
Commerce, CA 90040

Elliott Lumber & Millwork (w,tw)
640 E. Fairchild St.
Danville, IL 61832

Farley Fences, Inc. (w)
PO Box 8
Posen, MI 48706

Filon (p)
Dept. N
Hawthorne, CA 90250

Georgia Pacific Corp. (s,w,tw)
900 S.W. Fifth Ave.
Portland, OR 97204
See our ad pages 130, 131

Gilbert & Bennett Mfg. Co. (s)
Rtes. 107 & 51
Georgetown, CT 06829

Hydro-Cell Ltd. (s)
111 Cedar Ave.
New Rochelle, NY 10801

Iron Wood Products Corp. (w)
Box 26
Bessemer, MI 49911

K-Lath (s)
Div. of Tree Island Steel, Inc.
2850 DelAmo
Carson, CA 90749

Lasco Industries (p)
3255 E. Miraloma Ave.
Anaheim, CA 92806

Louisiana-Pacific Corp. (w)
1300 S.W. Fifth Ave.
Portland, OR 97201

Nuway, Inc. (s)
1206 Aldine Mail Rte.
Houston, TX 77039

Olinkraft, Inc. (tw)
Box 488
West Monroe, LA 71291

Robin Fence Co. (i)
3020 W. Adam St.
Peoria, IL 61602

Sears Roebuck & Co. (s)
Contract Sales Div.
Sears Tower D/733G
Chicago, IL 60684
See our ad pages 6, 7

PRODUCT CATEGORIES CONTINUED

Superior Aluminum Products, Inc. (a)
211 W. Main St.
Russia, OH 45363

Vetra Corp. (s)
120-G College Ter.
Los Gatos, CA 95030

The Vintage Lumber Co. (w)
Rte. 1, Box 194
Frederick, MD 21701

Weyerhaeuser Co. (w)
Tacoma, WA 98401

Fireplaces

(e) electric	(b) built-in
(g) gas	(fs) free-standing
(w) wood-burning	(z) zero-clearance
(wb) wood-burning stoves	(a) accessories
	(m) mantles

(ha) heat-circulating/
air

(hh) heat-circulating/
hydronic

chimneys & flues ► see "Chimneys,
Flues & Dampers"

Adams Co. (w,b,fs)
100 E. Fourth St.
Dubuque, IA 52001

Autocrat Corp. (w,ha,fs)
Illinois & Benton Sts.
New Athens, IL 62264

Bart Mfg. Co. (w,fs,z)
5019 Hovis Rd.
Charlotte, NC 28208

Best Metal Products (w,ha,z)
1515 Turtle Creek
Dallas, TX 75207

Duo-Therm (ha)
509 S. Poplar St.
La Grange, IN 46761

Ember Box (w,ha,hh,b,fs,z)
1012 S. Agnew St.
Oklahoma City, OK 73108

Empire Stove Co. (w,ha,fs)
918 Freeburg Ave.
Belleville, IL 62222

Energy Savers, Inc. (w,ha,b)
724 S. Marion St.
PO Box 111
Salem, IL 62881

Fasco Industries, Inc. (e)
PO Box 150
Fayetteville, NC 28302

Fireplace Builders & Supply, Inc. (m)
Rte. 8, Box 3459
Carbondale, IL 62901

Fireplace Corp. of America (w,ha,b,fs,z,a)
Spring & Summer Sts.
Lake Elsinore, CA 92330

G. W. Fisher Associates (a)
12818 Hillcrest Dr.
Longmont, CO 80501

Fisher Stoves (w,fs,wb)
PO Box 10605
Eugene, OR 97403

Goodwin of California, Inc. (g,w,fs)
1075 Second St.
Berkeley, CA 94710

Heatilator (w,ha,b,z)
PO Box 10360
Des Moines, IA 50306

Heritage Fireplace Equipment Co. (ha,a)
1874 Englewood Ave.
Akron, OH 44312

Hydro-Temp (w,ha,hh,b,fs)
PO Box 537
Berea, OH 44017

Hydroheat (hh)
Div. of Ridgeway Steel
PO Box 382
Ridgeway, PA 15853

J & J Enterprises (w,fs,wb)
4065 W. 11th Ave.
Eugene, OR 97402

Lynndale Mfg. Co., Inc. (w,ha,b,wb)
1100 N. University
Suite 139
Little Rock, AR 72207

Majestic (e,w,ha,b,fs,z)
245 Erie St.
Huntington, IN 46750

Malm Fireplaces, Inc. (w,b,fs,z)
368 Yolanda Ave.
Santa Rosa, CA 95404

The Mantel Gallery (m)
1485 Berger Dr.
San Jose, CA 95112

Marco Mfg. Co., Inc. (g,w,ha,b,z)
2520 Industry Way
Lynwood, CA 90262

Martin Industries (w,ha,b,fs,z)
PO Box 1527
Huntsville, AL 35807

New York Marble Works, Inc. (m)
1399 Park Ave.
New York, NY 10029

Thomas M. Niland Co. (m)
1309 Montana Ave.
El Paso, TX 79902

Peerless (a)
Div. of Dover Corp.
PO Box 2015
Louisville, KY 40201

Preway, Inc. (w,ha,b,fs,z)
1430 Second St. N
Wisconsin Rapids, WI 54494

Readybuilt Products Co. (e,g,fs)
Box 4306
Baltimore, MD 21223

Rubber Dynamics Corp. (w,ha,fs)
PO Box 108
Armstrong, IA 50514

Rustic Crafts Co. (e,fs,m,a)
65 W. Sheffield Ave.
Englewood, NJ 07631

Sears Roebuck & Co. (w,fs,z)
Contract Sales Div.
Sears Tower D/733G
Chicago, IL 60684
See our ad pages 6, 7

Smokey Mountain (w,ha,fs,z,wb)
Enterprises, Inc.
116 Woodfin Ave.
Ashville, NC 28804

Solatherm Corp. (hh)
1255 Timberlake Dr.
Lynchburg, VA 24502

Standex Energy Systems (w,ha,b,z)
620 W. Main St.
Detroit Lakes, MN 56501

Superior Fireplace Co. (g,w,ha,b,z)
4325 Artesia Ave.
Fullerton, CA 92633

Temtex Products, Inc. (w,ha,b,z)
PO Box 1184
Nashville, TN 37202

Thermograte, Inc. (w,ha,fs)
2785 N. Fairview Ave.
St. Paul, MN 55164

Thulman-Eastern Corp. (e,w,ha,b,fs,z)
3485 Chevrolet Dr.
Ellicott City, MD 21043

Warmglow Products, Inc. (wb)
2500 Walker Ave. NW
Grand Rapids, MI 49504

Washington Stove Works (w,fs)
PO Box 687
Everett, WA 98201

Weathercock Industries, Inc. (e,g,w,ha,b,fs,z,a)
1963 W. Sixth St.
Eugene, OR 97402

Western Fireplaces, Inc. (g,w,ha,b,fs,z)
PO Box 514
Wichita, KS 67201

Woodfold-Marco Mfg. Co., Inc. (m)
PO Box 364
Forest Grove, OR 97118

Flooring

(t) tile	(eu) epoxy;
(sh) sheet	urethane
(st) strip	(m) marble
(pq) parquet	(s) stone
	(tz) terrazzo
(p) prefinished	(v) vinyl
(cu) cushioned	(va) vinyl-asbestos
	(w) wood
(a) asphalt	(wt) wood, treated
(c) ceramic	

AGA, Inc. (st,pq,w)
PO Box 42
Amasa, MI 49903

Altazite of California, Inc. (t,c,m,s,tz)
8621 Bellanca Ave.
Los Angeles, CA 90045

American Olean Tile Co. (t,c)
Lansdale, PA 19446

Amsterdam Corp. (t,c,m)
950 Third Ave.
New York, NY 10022

Amtico Flooring (t,sh,va)
Div. of American Biltrite, Inc.
Amtico Sq.
Trenton, NJ 06807

Arcata Redwood Co. (st,w)
PO Box 218
Arcata, CA 95521

Armstrong Cork Co. (cu,t,sh,st,v,va)
Liberty & Charlotte Sts.
Lancaster, PA 17604

Azrock Floor Products PO Box 531 San Antonio, TX 78292	(t,v,va)	Hanley Co. Summersville, PA 15864	(t,c)
Bangkok Industries 1900 S. 20th St. Philadelphia, PA 19145	(p,st,pq,w)	Harris Mfg. Co. PO Box 300 Johnson City, TN 37601	(p,pq,w)
Blandin Wood Products Co. PO Box N Grand Rapids, MI 55744	(sh,w)	Hartco Oneida, TN 37814	(p,cu,pq,w)
Bruce Hardwood Floors A Triangle Pacific Co. 4255 LBJ Frwy. Dallas, TX 75234	(p,st,pq,w)	Hastings Tile 410 Lakeville Rd. Lake Success, NY 11040	(t,c,m)
Bufalini Marble Corp. 4 W. 56th St. New York, NY 10019	(t,m)	Horner Flooring Co. Dollar Bay, MI 49922	(st,w)
Cambridge Tile Mfg. Co. PO Box 15071 Cincinnati, OH 45215	(c,eu)	Italian Ceramic Tile Corp. 1425 S. State College Anaheim, CA 92806	(t,c)
Chateau Floors 15406 Cabrito Rd. Van Nuys, CA 91406	(pq,w)	Jayco Enterprises 54 Treasure Isle Slidell, LA 70458	(st,pq,w)
Congoleum Corp. 195 Belgrove Dr. Kearny, NJ 07032	(sh,v)	H & R Johnson, Inc. PO Box 23 Keyport, NJ 07736	(t,c)
Coronado Products, Inc. 1325 Sixth Ave. North Nashville, TN 37708	(t,s)	Kentile Floors, Inc. 58 Second St. Brooklyn, NY 11215	(t,a,v,va)
Craftsman Lumber Groton, MA 01450	(st,w)	Kentucky Wood Floors, Inc. 7761 National Tpk. Louisville, KY 40214	(p,st,pq,w)
Del Piso Tile Co. 1637 S. State College Blvd. Anaheim, CA 92806	(t,c,tz)	Latco Products 3371 Glendale Blvd. Los Angeles, CA 90039	(t,c)
Designers Tile International 6915 S.W. 57th Ave. Miami, FL 33143	(t,c,m,s)	Lavastone International, Inc. 4015 Scottsdale Dallas, TX 75227	(t,c,s)
Diamond K Co., Inc. 130 Buckland Rd. South Windsor, CT 06074	(st,w)	Lonseal, Inc. 22123 S. Vermont Ave. Los Angeles, CA 90502	(sh,v)
Dur-A-Flex, Inc. 100 Meadow St. Hartford, CT 06114	(eu)	Ludowici-Celadon 201 N. Talman Ave. Chicago, IL 60612	(t,c)
Eldorado Stone Corp. PO Box 125 Kirkland, WA 98033	(s)	Mannington Mills PO Box 30 Salem, NJ 08079	(cu,sh,v,va)
Elliott Lumber & Millwork 640 E. Fairchild St. Danville, IL 61832	(p,t,w)	Marble Industries 12237 Jeffries Frwy. Detroit, MI 48204	(m)
Dotti M. Filsinger 24902 Sausilto St. Laguna Hills, CA 92653	(t,c)	Memphis Hardwood PO Box 7253 Memphis, TN 38107	(p,st,pq,w)
E. P. Finigan Co. PO Box 5692 San Francisco, CA 94101	(cu,v)	Metropolitan Ceramics 1700 Gateway Blvd. Canton, OH 44707	(t,c)
The Flintkote Co. 580 Decker Dr. Irving, TX 75062	(t,v)	Mid State Tile Co. Box 627 Lexington, NC 27292	(t,c)
Franciscan Tile 2901 Los Feliz Blvd. Los Angeles, CA 90039	(t,c)	Modern Methods, Inc. PO Box 370 Owensboro, KY 42301	(t,c)
GA Marble Co. 2575 Cumberland Pkwy. NW Atlanta, GA 30339	(t,m,s)	R. C. Musson Rubber Co. 1326 E. Archwood Dr. Akron, OH 44306	(t)
GAF Corp. 140 W. 51st St. New York, NY 10020	(p,cu,t,sh,v,va)	NAFCO PO Box 354 Florence, AL 35630	(t,v)
Gall Ceramics 1481 N. Main St. Orange, CA 92667	(t,c)	Natural Vinyl Floor Co. Rte. 2, Box 173 Killen, AL 35645	(t,sh,v)
Gladding McBean & Co. 3001 I St. PO Box 160488 Sacramento, CA 95816	(t,c)	New York Marble Works, Inc. 1399 Park Ave. New York, NY 10029	(t,m,s,tz)
Hallemitte Div. of Lehn & Fink Industrial Products 225 Summit Ave. Montvale, NJ 07645	(eu)	Thomas M. Niland Co. 1309 Montana Ave. El Paso, TX 79902	(t)
		Olinkraft Wood Mosaic Div. PO Box 21159 Louisville, KY 40221 See our ad page 91	(p,pq,w)

Add sales appeal

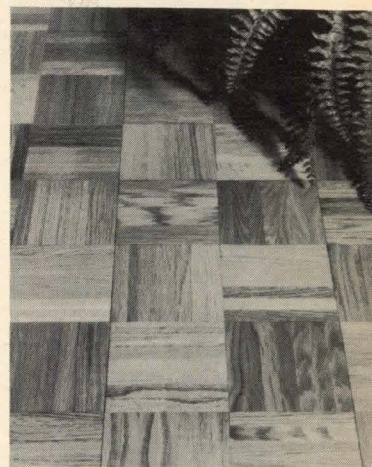

Elegant parquet hardwood flooring from Wood Mosaic. Now you can install the aesthetic beauty and durability of real wood with lay-like-tile ease. Secures to concrete, plywood, old wood, or tile floors with mastic or convenient peel-and-stick* backing. Each preassembled section is 5/16" thick and factory finished to protect the natural beauty and assures ease of maintenance.

Add charm to dining rooms, foyers, family rooms, or any accent area of your home with parquet flooring from Wood Mosaic. We have a floor to fit most rooms and most budgets. Write today for free full-color literature and name of the nearest distributor.

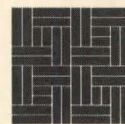

Singapore/Teak*

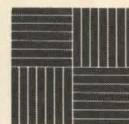

Appalachian/Oak*

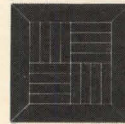

Princess Ann/Teak

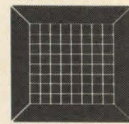

Checkerboard/Teak

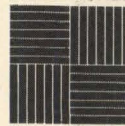

Elegante/Brazilian
Hardwood*

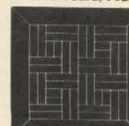

Jeffersonian/Teak

WOOD MOSAIC

P.O. Box 21159 Dept. A
Louisville, Kentucky 40221
(502) 363-3531

See Sweets Catalog 9/22/80

OLINKRAFT

Circle 91 on reader service card

PRODUCT CATEGORIES CONTINUED

Pacific Lumber Co. (st,w)
Rincon Annex
PO Box 7406
San Francisco, CA 94120

Pavco Industries (t,sh,v)
PO Box 672
Pascagoula, MS 39567

Peace Flooring Co., Inc. (p,pq,w)
PO Box 87
Magnolia, AR 71753

Penn Wood Products (p,pq,w)
PO Box 180
East Berlin, PA 17316

Permagrain Products (p,t,pq,v,wt)
22 W. State St.
Media, PA 19003

Poltmer Plastics Corp. (s,tz)
2300 Shames Dr.
Westbury, NY 11590

Quamagra (c,m)
11961 Vose St.
North Hollywood, CA 91605

Radiation Technology, Inc. (p,st,pq,wt)
Lake Denmark Rd.
Rockaway, NJ 07866

Sanspray Corp. (s)
630 Martin Ave.
Santa Clara, CA 95050

Sikes Corp. (c)
PO Box 447
Lakeland, FL 33802

Summitville Tiles, Inc. (t,c)
Summitville, OH 43962

Sykes Flooring Co., Inc. (pq,w)
PO Box 420
Warren, AR 71671

3M (p,wt)
3M Ctr.
St. Paul, MN 55101

Triangle Pacific Corp. (t,st,pq,w)
4255 LBJ Frwy.
Dallas, TX 75234

US Ceramic Tile Co. (t,c)
1375 Raff Rd. SW
Canton, OH 44710

Vermont Marble (t,m)
Proctor, VT 05765

The Vintage Lumber Co. (w)
Rte. 1, Box 194
Frederick, MD 21701

Wenczel Tile Co. (t,c)
Klagg Ave.
Box 5308
Trenton, NJ 08638

Weyerhaeuser Co. (st,w)
Tacoma, WA 98401

Winburn Tile Mfg. Co. (t,c)
1709 E. Ninth St.
Little Rock, AR 72203

Z-Brick (t,s)
Div. of VMC Corp.
13929 N.E. 190th St.
Woodinville, WA 98072

Food Processors—Built-In

Nutone
Div. of Scovill Mfg. Co.
Madison & Red Bank Rds.
Cincinnati, OH 45227
See our ad inside front cover

Framing Systems—Metal

(a) aluminum	(s) steel
lumber ▶ see "Lumber"	

Angeles Metal Systems (s)
4817 E. Sheila St.
Los Angeles, CA 90040

The Bostwick Steel Lath Co. (s)
W. Federal St.
Niles, OH 44446

Chicago Metallic Corp. (s)
4849 S. Austin Ave.
Chicago, IL 60638

The Flintkote Co. (s)
580 Decker Dr.
Irving, TX 75062

Inryco, Inc. (s)
PO Box 393
Milwaukee, WI 53201

Marino Industries (s)
Montrose Rd.
Westbury, NY 11590

US Gypsum Co. (s)
101 S. Wacker Dr.
Chicago, IL 60606

Wheeling Corrugation Co. (s)
Div. of Wheeling-Pittsburgh Steel Corp.
4 Gateway Ctr.
Pittsburgh, PA 15230

Furnishings

(c) case goods	(s) self-storing furniture
blinds & shades ▶ see "Blinds & Shades"	

American Lantern Co. (c)
Box 5688
El Monte, CA 91734

Brazil Contempo (c)
4 E. 34th St.
New York, NY 10016

Cado/Royal System, Inc. (c)
5708 39th Ave.
Woodside, NY 11377

Calif-Asia (c)
PO Box 5688
El Monte, CA 91734

Cheshire Bed Co. (s)
2440 Rochester
Kansas City, MO 64120

Creative Metal Products (c)
68 Fleet St.
Jersey City, NJ 07306

Decorating Den Systems, Inc. (c)
5753 W. 85th St.
Indianapolis, IN 46268

Del Mar (c)
A Triangle Pacific Co.
15 Linkwood Rd. NW
Atlanta, GA 30311

Discovery Concepts (c)
PO Box 62
Carlstadt, NJ 07072

Naomi Gale Cabinets & Shelves Unlimited (c)
Div. of I. Silverman & Son, Inc.
2400 Ryer Ave.
Bronx, NY 10458

Haas Cabinet Co. (c)
615 W. Utica St.
Sellersburg, IN 47172

IP 20 of America (c)
PO Box 12323
Roanoke, VA 24024

IXL (c)
A Triangle Pacific Co.
Rte. 4, Box 110
Elizabeth City, NC 27909

Joanna Western Mills Co. (c)
2141 S. Jefferson St.
Chicago, IL 60616

Murphy Door Bed Co., Inc. (s)
40 E. 34th St.
New York, NY 10016

National Cabinet Corp. (c)
A Triangle Pacific Co.
PO Drawer I
Springville, AL 35146

St. Charles Mfg. Co. (c)
1611 E. Main St.
St. Charles, IL 60174

Sico, Inc. (s)
PO Box 1169
Minneapolis, MN 55440

Terra Furniture, Inc. (c)
1931 N. Santa Anita
South El Monte, CA 91733

Tri-Pac (c)
A Triangle Pacific Co.
4255 LBJ Frwy.
Dallas, TX 75234

Generators

(a) auxiliary	(p) portable
---------------	--------------

Allis-Chalmers Corp. (a)
PO Box 512
Milwaukee, WI 53201

Dayton Electric Mfg. Co. (a,p)
5959 W. Howard St.
Chicago, IL 60648

Dynamote Corp. (a,p)
1200 W. Nickerson St.
Seattle, WA 98119

Homelite, Inc. (p)
Div. of Textron
14404 Carowinds Blvd.
Charlotte, NC 28217

The Directory comes out annually.

Kohler Co. (a,p)
High St.
Kohler, WI 53004
See our ad page 12

Milwaukee Electric Tool Corp. (p)
13135 W. Lisbon Ave.
Brookfield, WI 53005

Onan (a,p)
Div. of Studebaker-Packard
1400 73rd Ave. NE
Fridley, MN 78610

Stow Mfg. Co. (p)
277 Bump Rd.
Binghamton, NY 13209

Winpower Corp. (p)
1207 First Ave. E
Newton, IA 50208

Glazing

(i) insulating	(g) glass
(s) solar	(p) plastic

ACM Solar Systems (i,s,g,p)
Solar Town USA
Clifton Park, NY 12065

Advance Cooler Mfg. Corp. (s,p)
Rte. 146, Box 387
Clifton Park, NY 12065

Aluminum Greenhouses, Inc. (s,g)
14605 Lorain Ave.
Cleveland, OH 44111

Bel-Air Door Co. (s,g)
314 S. Date Ave.
Alhambra, CA 91803

J. E. Berkowitz, Inc. (i,s,g,p)
Delsa Dr. & Harvard Ave.
Westville, NJ 08093

Better Bilt Aluminum (i)
G St. & 37th St.
Smyrna, TN 37167

Beveled Glass Industries (s,g)
900 N. Lacienea Blvd.
Los Angeles, CA 90069

Biltbest Windows (i,s,g)
175 Coyne St.
Ste. Genevieve, MO 63670

Buchmin Industries (i,g)
1485 E. Curtis
Reedley, CA 93654

C-E Glass (i,s,g)
Div. of Combustion Engineering, Inc.
825 Hylton Rd.
Pennsauken, NJ 08110

Cadillac Plastic & Chemical Co. (i,p)
1221 Bowers St.
Birmingham, MI 48012

Circle Redmont (i,g)
819 E. Main St.
Stamford, CT 06902

Cy/Ro Industries (i,s,p)
697 Rte. 66
Clifton, NJ 07015

DAP, Inc. (g)
PO Box 277
Dayton, OH 45401

Designer's View (p)
130 N.E. 40th St.
Miami, FL 33137

Dimensional Plastics Corp. (i,s,p)
1065 E. 26th St.
Box 3337
Hialeah, FL 33013

Falbert Energy Systems Corp. (i,s,p)
PO Box 6
Greenwich, CT 06830

Ford Motor Co. (i,s,g)
Glass Div.
1 Parkland Blvd.
PO Box 1698
Dearborn, MI 48126

GII Corp. (i)
1 Embarcadero Ctr.
Suite 611
San Francisco, CA 94111

Harcar Aluminum Products Co. (i,g)
3500 Orlando Dr.
Sanford, FL 32771

Howard Industries (i,s)
8130 N.W. 74th Ave.
Miami, FL 33166

Kel-Eez (i,g)
PO Box 8114
Akron, OH 44320

Joseph C. Klien, Inc. (i,g)
Rotterdam Industrial Park
Schenectady, NY 12306

Lasco Industries (i,s,p)
3255 E. Miraloma Ave.
Anaheim, CA 92806

Libbey-Owens-Ford Co. (i,g)
811 Madison Ave.
Toledo, OH 43695

Macco Adhesives (g)
30400 Lakeland Blvd.
Wickliffe, OH 44092

Madico, Inc. (i,g)
64 Industrial Pkwy.
Woburn, MA 08101

Martin Processing, Inc. (s,p)
PO Box 5068
Martinsville, VA 24112

Novamont Corp. (s,p)
7350 Empire Dr.
Florence, KY 41042

One Design, Inc. (i,s,p)
Mountain Falls Rte.
Winchester, VA 22601

PPG Industries (i,s,g)
1 Gateway Ctr.
Pittsburgh, PA 15222

Peerless Products, Inc. (i)
2534 Madison St.
Kansas City, MO 64108

Plasco, Inc. (i,s,g)
PO Box 3585
Albuquerque, NM 87110

Plastic View Transparent Shades (p)
PO Box 25
Van Nuys, CA 91408

Plasticrafts, Inc. (i,p)
2800 N. Speer Blvd.
Denver, CO 80211

Poly Growers, Inc. (p)
Box 359
Muncy, PA 17756

Rimco Wood Window (i,s,g)
Div. of Rodman Industries, Inc.
2525 Fourth Ave.
PO Box 97
Rock Island, IL 61201

Rohm & Haas Co. (i,s,p)
Independence Mall W
Philadelphia, PA 19105

Rusco Industries, Inc. (i,g)
2401 W. Commonwealth Ave.
Fullerton, CA 92633

Sealrite Windows, Inc. (i,s,g)
PO Box 4468
Lincoln, NE 68508

Season-All Industries, Inc. (i,s,g,p)
Indiana, PA 15701

Techni Trek Corp. (s,g,p)
1999 Pike Ave.
San Leandro, CA 94577

Tek Industrial Corp. (s,p)
600 Kelsy Ave.
Perth Amboy, NJ 08861

Thermodular Designs, Inc. (i,s,g,p)
95 Rio Grande Blvd.
Denver, CO 80223

Three Rivers Aluminum (i,s,p)
1710 N. Franklin
Pittsburgh, PA 15233

Tilo Co., Inc. (s,p)
Box 1877
Bridgeport, CT 06601

Weathershield (i,s,g)
Medford, WI 54451

Yale Ogron Mfg. Co. (i,s)
671 W. 18th St.
Hialeah, FL 33010

Gutters & Rain Carrying Equipment

(d) downspouts	(l) leaders
(g) gutters	(s) splashboards

Alcan Building Products (g,l,d)
PO Box 511
Warren, OH 44482

Alcoa Building Products, Inc. (g,d)
2 Allegheny Ctr.
Suite 1200
Pittsburgh, PA 15212

AlSCO Anaconda (g,d)
1 Cascade Plaza
Suite 1800
Akron, OH 44308

Alside, Inc. (g,l,d)
Box 2010
Akron, OH 44309

Aluminum Trim & Shapes Co. (g)
30 Deep Rock Rd.
Rochester, NY 14624

Bendix Modern Materials Corp. (g,l,d,s)
16000 W. Nine Mile Rd.
300 S. Clausen Bldg.
Southfield, MI 48075

Bird & Son, Inc. (g,l,d)
Washington St.
East Walpole, MA 02032

The Ceco Corp. (g,l,d,s)
5601 W. 26th St.
Chicago, IL 60650

Cincinnati Sheet Metal & Roofing Co. (g,l,d)
1725 Eastern Ave.
Cincinnati, OH 45202

Genova, Inc. (g,l,d)
7034 E. Court St.
Davison, MI 48423

Georgia Pacific Corp. (g,l,d)
900 S.W. Fifth Ave.
Portland, OR 97204
See our ad pages 130, 131

Hastings Aluminum Products (g,l,d)
429 S. Michigan St.
Hastings, MI 49058

Howmet Aluminum Corp. (g,l,d,s)
Building Products Div.
PO Box 1786
Lancaster, PA 17604

Hunter Douglas, Inc. (g,d)
400 W. Main St.
Durham, NC 27702

PRODUCT CATEGORIES CONTINUED

Inryco, Inc. (g,l,d)
PO Box 393
Milwaukee, WI 53201

Kaiser Aluminum (g,l,d)
& Chemical Sales, Inc.
300 Lakeside Dr.
Oakland, CA 94643

Nichols-Homeshield, Inc. (g,l,d)
1000 N. Harvester Rd.
West Chicago, IL 60185

Norandex Aluminum Building Products (g,d)
7120 Krick Rd.
Cleveland, OH 44146

Omni Products (g,l,d,s)
1540 W. Fullerton
Addison, IL 60101

Plastmo, Inc. (g,l,d)
920 Shelly
Springfield, OR 97477

Poly Growers, Inc. (g)
Box 359
Muncy, PA 17756

Redi-Built Products, Inc. (g,l,d)
3333 Quebec St.
Suite 4040
Denver, CO 80207

Reynolds Metals Co. (g,l,d)
6603 W. Broad St.
Richmond, VA 23230

Rollex Corp. (g,l,d)
2001 Lunt Ave.
Elk Grove Village, IL 60007

Silver Top Mfg. Co. (g,d)
1040 Pulaski Hwy.
White Marsh, MD 21162

Specialty Design (g,l,d,s)
& Management Co., Inc.
RD 7283
Reading, PA 19606

Three Rivers Aluminum (g,l,d)
1710 N. Franklin
Pittsburgh, PA 15233

Hardboard, Fiberboard & Particleboard

Abitibi Corp.
Building Products Div.
3250 W. Big Beaver
Troy, MI 48084

Bendix Forest Products Corp.
2740 Hyde St.
San Francisco, CA 94109

Blandin Wood Products Co.
PO Box N
Grand Rapids, MI 55744

Boise Cascade Corp.
Timber & Wood Products Group Insulite Div.
600 S. County Rd. 18
Shelard Tower, Suite 235
St. Louis Park, MN 55426

The Celotex Corp.
PO Box 22602
Tampa, FL 33622

Champion Building Products
1 Landmark Sq.
Stamford, CT 06921
See our ad page 13

Collins Pine Co.
Box 796
Chester, CA 96020

Design Wood Industries
7005 Tujunga Ave.
PO Box 3917
North Hollywood, CA 91605

Evans Products Co.
1121 S.W. Salmon
Portland, OR 97208

The Flintkote Co.
580 Decker Dr.
Irving, TX 75062

Forest Fiber Products Co., Inc.
PO Box 68
Forest Grove, OR 97116

Georgia Pacific Corp.
900 S.W. Fifth Ave.
Portland, OR 97204
See our ad pages 130, 131

Hambro Forest Products, Inc.
Box 129
Crescent City, CA 95531

Homasote
PO Box 7240
West Trenton, NJ 06828

Kirby Forest Industries, Inc.
Box 1514
Houston, TX 77001

Korpine
Div. of Williamette Industries
PO Box 1245
Bend, OR 97701

Lantz Enterprises
1373 Howell Dr.
Newark, OH 43055

Lavastone International, Inc.
4015 Scottsdale
Dallas, TX 75227

Louisiana-Pacific Corp.
1300 S.W. Fifth Ave.
Portland, OR 97201

MMI Industries, Inc.
1000 S. Second St.
Plainfield, NJ 07063

Masonite Corp.
29 N. Wacker Dr.
Chicago, IL 60606

Medford Corp.
Box 550
Medford, OR 97501

Olinkraft, Inc.
Box 488
West Monroe, LA 71291

Rodman Industries, Inc.
Box 76
Marinette, WI 54143

Simplex Industries
3000 W. Beecher Rd.
Adrian, MI 49221

Stahl Industries
Federal Plaza W
Dollar Bank Bldg., 9th Fl.
Youngstown, OH 44503

Superwood Corp.
14th Ave. W & Waterfront
Duluth, MN 55802

Temple-Eastex, Inc.
Box N
Diboll, TX 75941

Timber Products Co.
Box 1669
Medford, OR 97501

US Gypsum Co.
101 S. Wacker Dr.
Chicago, IL 60606

The Upson Co.
Lockport, NY 14094

Waverly Permafoam Co.
PO Box 389
Waverly, NY 14892

Weyerhaeuser Co.
Tacoma, WA 98401

Heat Pumps

(s) split-system	(ts) two-speed
(w) through-the-wall	(so) solar-assisted

ACM Solar Systems (s,so)
Solar Town USA
Clifton Park, NY 12065

Addison Products Co. (s,w)
PO Box 100
Addison, MI 49220

Advance Cooler Mfg. Corp. (s,so)
Rte. 146, Box 387
Clifton Park, NY 12065

AirTemp Corp. (s,ts,so)
Woodbridge Ave.
Edison, NJ 08817

Amana Refrigeration, Inc. (s,w,ts)
Amana, IA 52204

American Air Filter Co. (w,so)
215 Central Ave.
Louisville, KY 40277

American Solar Industries (so)
1170 Burnett Ave.
Concord, CA 94520

Carrier Air Conditioning (s,w,ts,so)
Carrier Pkwy.
PO Box 4808
Syracuse, NY 13221
See our ad page 27

Climatrol (s,so)
Woodbridge Ave.
Edison, NJ 08817

The Coleman Co., Inc. (s)
250 N. Francis St.
Wichita, KS 67201

Duo-Therm (s)
509 S. Poplar St.
La Grange, IN 46761

Fasco Industries, Inc. (s)
PO Box 150
Fayetteville, NC 28302

Fedders Corp. (s,ts,so)
Woodbridge Ave.
Edison, NJ 08817

Be sure to check cross references.

General Electric Co. (s,ts,so)
 Central Air Conditioning Dept.
 Distribution Sales Operation
 Troup Hwy.
 Tyler, TX 75711

Heat Controller, Inc. (s)
 1900 Wellworth Ave.
 Jackson, MI 49203

ITT/Nesbitt (w,ts)
 Tulip & Rhawn Sts.
 Philadelphia, PA 19136

Insolarator (so)
 7926 Convoy Ct.
 San Diego, CA 92111

Johnson Corp. (s)
 Div. of Magic Chef, Inc.
 851 W. Third Ave.
 Columbus, OH 43212

Kold Wave Heat Exchangers, Inc. (so)
 8100 N. Monticello Rd.
 Skokie, IL 60076

Lear Siegler, Inc. (so)
 Mammouth Div.
 13120-B County Rd. 6
 Minneapolis, MN 55441

Lennox Industries (s,w,ts)
 PO Box 400450
 Dallas, TX 75240

Luxaire, Inc. (s)
 Filbert St.
 PO Box 609
 Elyria, OH 44036

SJC Corp. (s)
 Div. of Smith-Jones
 206 Woodford Ave.
 Elyria, OH 44035

Sears Roebuck & Co. (s)
Contract Sales Div.
 Sears Tower D/733G
 Chicago, IL 60684
See our ad pages 6, 7

Singer Co. (s,w)
 Climate Control Div.
 1300 Federal Blvd.
 Carteret, NJ 07008

Southwest Mfg. Co. (s)
 30 N. Elliott
 Aurora, MO 65606

Square D Co. (s,w,ts)
 Div. of Bell/Rodale Products
 2600 W. 50th St.
 Chicago, IL 60632

Techni Trek Corp. (so)
 1999 Pike Ave.
 San Leandro, CA 94577

Wescorp, Inc. (s,ts,so)
 15 Stevens St.
 Andover, MA 01810

Westinghouse Electric Corp. (s,w,so)
 Heating & Cooling Div.
 875 Greentree Rd.
 Bldg. 7
 Pittsburgh, PA 15220

Whirlpool (s,w)
 Benton Harbor, MI 49022

Williamson Co. (s)
 3500 Madison Rd.
 Cincinnati, OH 45209

York (s)
 Div. of Borg-Warner
 PO Box 1592
 York, PA 17405

Heaters—Electric

(c) ceiling	(r) recessed
(w) wall	(s) surface-mounted

Aubrey Mfg. Co. (c,w,r,s)
 S. Main St.
 Union, IL 60180

Aztech International (c,w,r,s)
 3434 Girard NE
 PO Box 3862
 Albuquerque, NM 87110

Beacon-Morris Corp. (w,r)
 60 Brainerd Rd.
 Allston, MA 03134

Berko Electric Co. (c,w,r,s)
 Div. of Wylain, Inc.
 Hwy. 19 N
 Peru, IL 46970

Brasch Mfg. Co., Inc. (s)
 11880 Dorsett Rd.
 Maryland Heights, MO 63043

Broan Mfg. Co., Inc. (c,w,r,s)
 Box 140
 Hartford, WI 53027

Bryant Electric (w,r,s)
 Div. of Westinghouse
 1421 State St.
 Bridgeport, CT 06602

Cadet Mfg. Co. (w,r,s)
 2500 W. Fourth Plain Blvd.
 PO Box 1685
 Vancouver, WA 98663

Chatam Brass Co., Inc. (c)
 1500 W. Blanke St.
 Linden, NJ 07036

Dayton Electric Mfg. Co. (c,w,r,s)
 5959 W. Howard St.
 Chicago, IL 60648

Dencor, Inc. (c,w,r,s)
 2750 S. Shoshone
 Englewood, CO 80110

Easy Heat-Wirekraft (c)
 US 20-E
 New Carlisle, IN 46552

Electro-Glass Heating Co. (c,w,r,s)
 23850 Commerce Park
 Cleveland, OH 44122

Emerson-Chromalox (w,s)
 8100 W. Florissant Ave.
 St. Louis, MO 63136

Erincraft Mfg. Co., Inc. (c,w,r,s)
 742 E. Eighth St.
 Michigan City, IN 46360

Fasco Industries, Inc. (c,w,r,s)
 PO Box 150
 Fayetteville, NC 28302

Home Metal Products Co. (c,r,s)
 750 Central Expwy.
 Plano, TX 75074

Intertherm, Inc. (w,r,s)
 3800 Park Ave.
 St. Louis, MO 63110

Lincoln Electrical Heater Corp. (w,s)
 Halesite
 Box 179
 Huntington, NY 11743

Markel Electric Products (c,w,r,s)
 Div. of Scovill Mfg. Co.
 Madison & Red Bank Rds.
 Cincinnati, OH 45227

Martin Industries (c,w,r,s)
 PO Box 1527
 Huntsville, AL 35807

Miami-Carey (c,w,r)
 203 Garver Rd.
 Monroe, OH 45050

Nautilus Industries (c,w,r,s)
 PO Box 159
 Hartford, WI 53027

Nutone (c,w,r,s)
Div. of Scovill Mfg. Co.
 Madison & Red Bank Rds.
 Cincinnati, OH 45227
See our ad inside front cover

Rittenhouse (c,w,r,s)
 Div. of Emerson Electric Co.
 475 Quaker Meeting House Rd.
 Honeoye Falls, NY 14472

Singer Co. (c,w,r,s)
 Climate Control Div.
 1300 Federal Blvd.
 Carteret, NJ 07008

Square D Co. (c,w,r,s)
 Div. of Bell/Rodale Products
 2600 W. 50th St.
 Chicago, IL 60632

TPI Corp. (c,w,r,s)
 PO Box T CRS
 Johnson City, TN 37601

Thermador/Waste King (w,r,s)
 5119 District Blvd.
 Los Angeles, CA 90040
See our ad pages 4, 16

Ventrola Mfg. Co. (c,s)
 501 S. Chestnut St.
 Owosso, MI 48867

Heaters—Gas-Fired

BDP Co.
 7310 W. Morris St.
 Indianapolis, IN 46231

Dayton Electric Mfg. Co.
 5959 W. Howard St.
 Chicago, IL 60648

Empire Stove Co.
 918 Freeburg Ave.
 Belleville, IL 62222

Federal Boiler Co., Inc.
 227 Fairfield Rd.
 Fairfield, NJ 07006

Fireplace Corp. of America
 Spring & Summer Sts.
 Lake Elsinore, CA 92330

Lear Siegler, Inc.
 Mammouth Div.
 13120-B County Rd. 6
 Minneapolis, MN 55441

Martin Industries
 PO Box 1527
 Huntsville, AL 35807

Peerless
 Div. of Dover Corp.
 PO Box 2015
 Louisville, KY 40201

Raypak, Inc.
 31111 Agoura Rd.
 Westlake Village, CA 91361

Readybuilt Products Co.
 Box 4306
 Baltimore, MD 21223

Roberts-Gordon Appliance Corp.
 Central Ave.
 Box 4444
 Buffalo, NY 14240

SJC Corp.
 Div. of Smith-Jones
 206 Woodford Ave.
 Elyria, OH 44035

Hold on to your copy of this Directory. You will find it a handy reference throughout the year.

PRODUCT CATEGORIES CONTINUED

Temtex Products, Inc.
PO Box 1184
Nashville, TN 37202

Thermo Products, Inc.
PO Box 217
North Judson, IN 46366

Westinghouse Electric Corp.
Heating & Cooling Div.
875 Greentree Rd.
Bldg. 7
Pittsburgh, PA 15220

Heating Controls & Heat Savers

(c) computerized	(a) thermostats,
(r) reclaimers	automatic
(v) vent dampers	(m) thermostats,
	manual

American Metal Products Co. (v)
Div. of Masco Corp.
6100 Bandini Blvd.
Los Angeles, CA 90040

Ammark Corp. (a,m)
12-22 River Rd.
Fairlawn, NJ 07410

Arkla Industries, Inc. (a,m)
PO Box 534
Evansville, IN 47704

Autotronics, Inc. (a)
1399 Executive Dr. W
Richardson, TX 75081

Berko Electric Co. (a)
Div. of Wylain, Inc.
Hwy. 19 N
Peru, IL 46970

Braukman Controls Corp. (a)
56 Harvester Ave.
Batavia, NY 14020

Bryant Electric (a,m)
Div. of Westinghouse
1421 State St.
Bridgeport, CT 06602

Cadet Mfg. Co. (m)
2500 W. Fourth Plain Blvd.
PO Box 1685
Vancouver, WA 98663

Cam-Stat, Inc. (a,m)
11833 W. Olympic Blvd.
Los Angeles, CA 90064

Carrier Air Conditioning (r,a,m)
Carrier Pkwy.
PO Box 4808
Syracuse, NY 13221
See our ad page 27

Chatam Brass Co., Inc. (a)
1500 W. Blanke St.
Linden, NJ 07036

Compu-Guard Corp. (a)
4709 Baum Blvd.
Pittsburgh, PA 15213

Cromaglass Corp. (r)
Box 3215
Williamsport, PA 17701

Danfoss, Inc. (a)
16 McKee Dr.
Manwah, NJ 07430

Dayton Electric Mfg. Co. (a,m)
5959 W. Howard St.
Chicago, IL 60648

Dynamic Electronic Controls (a)
47 Mill Plain Rd.
PO Box 193
Danbury, CT 06810

Easy Heat-Wirekraft (a,m)
US 20-E
New Carlisle, IN 46552

Emerson-Chromalox (a,m)
8100 W. Florissant Ave.
St. Louis, MO 63136

Erincraft Mfg. Co., Inc. (a,m)
742 E. Eighth St.
Michigan City, IN 46360

Fasco Industries, Inc. (m)
PO Box 150
Fayetteville, NC 28302

Flair Mfg. Co. (a,v)
600 Old Willets Path
Hauppauge, NY 11787

Gateway Industries, Inc. (r)
9601 Girard Ave. S
South Bloomington, MN 55431

Honeywell, Inc. (a)
Honeywell Plaza
Minneapolis, MN 55408

ITT Controls & Instruments (a)
801 Allen Ave.
Glendale, CA 92101

Macon Control Corp. (a,m)
3089 Coloma Rd.
Riverside, MI 49084

Markel Electric Products (a,m)
Div. of Scovill Mfg. Co.
Madison & Red Bank Rds.
Cincinnati, OH 45227

Mears Controls, Inc. (a,m)
A Cutler-Hammer Co.
13725 S.W. Millikan Way
Beaverton, OR 97005

Metal-Fab, Inc. (v)
PO Box 1138
Wichita, KS 67201

Nel-Tech Development, Inc. (c)
20675 S.W. 105th Ave.
PO Box 279
Tualatin, OR 97062

Rapid Circuit Corp. (a,m)
5721 18th Ave.
Brooklyn, NY 11204

Save-Fuel International, Inc. (v)
208 New Boston Pike
Woburn, MA 08801

Square D Co. (a,m)
Div. of Bell/Rodale Products
2600 W. 50th St.
Chicago, IL 60632

Sun-Econ, Inc. (r)
Northway 10 & Ushers Rd.
Ballston Lake, NY 12019

TPI Corp. (a)
PO Box T CRS
Johnson City, TN 37601

Thermo Products, Inc. (a)
PO Box 217
North Judson, IN 46366

Westinghouse Electric Corp. (a,m)
Heating & Cooling Div.
875 Greentree Rd.
Bldg. 7
Pittsburgh, PA 15220

White Rodgers (a,m)
Div. of Emerson Electric Co.
9797 Reavis Rd.
St. Louis, MO 63123

Heating—Electric Baseboard

Berko Electric Co.
Div. of Wylain, Inc.
Hwy. 19 N
Peru, IL 46970

Brasch Mfg. Co., Inc.
11880 Dorsett Rd.
Maryland Heights, MO 63043

Bryant Electric
Div. of Westinghouse
1421 State St.
Bridgeport, CT 06602

Cadet Mfg. Co.
2500 W. Fourth Plain Blvd.
PO Box 1685
Vancouver, WA 98663

Dayton Electric Mfg. Co.
5959 W. Howard St.
Chicago, IL 60648

Dencor, Inc.
2750 S. Shoshone
Englewood, CO 80110

Electro-Glass Heating Co.
23850 Commerce Park
Cleveland, OH 44122

Emerson-Chromalox
8100 W. Florissant Ave.
St. Louis, MO 63136

Erincraft Mfg. Co., Inc.
742 E. Eighth St.
Michigan City, IN 46360

Fasco Industries, Inc.
PO Box 150
Fayetteville, NC 28302

Hydrotherm, Inc.
Continental Mfg. Co. Div.
10 Maryland Ave.
Dundalk, MD 21222

Intertherm, Inc.
3800 Park Ave.
St. Louis, MO 63110

Lincoln Electrical Heater Corp.
Halesite
Box 179
Huntington, NY 11743

Markel Electric Products
Div. of Scovill Mfg. Co.
Madison & Red Bank Rds.
Cincinnati, OH 45227

Martin Industries
PO Box 1527
Huntsville, AL 35807

Phillips Control Co.
7 Inverness Dr. E
Englewood, CO 80110

Raypak, Inc.
31111 Agoura Rd.
Westlake Village, CA 91361

Singer Co.
Climate Control Div.
1300 Federal Blvd.
Carteret, NJ 07008

Square D Co.
Div. of Bell/Rodale Products
2600 W. 50th St.
Chicago, IL 60632

TPI Corp.
PO Box T CRS
Johnson City, TN 37601

Heating—Forced Air

(e) electric	(d) ducts
(g) gas-fired	(ec) electrostatic air
(o) oil-fired	cleaners
(w) wood-burning	(f) filters
	(h) humidifiers,
(c) controls	integral
	(rr) registers &
	returns

Addison Products Co. (e,g,o)
PO Box 100
Addison, MI 49220

AirTemp Corp. (e,g,o,ec)
Woodbridge Ave.
Edison, NJ 08817

Amana Refrigeration, Inc. (g)
Amana, IA 52204

American Air Filter Co. (f)
215 Central Ave.
Louisville, KY 40277

Ammark Corp. (c)
12-22 River Rd.
Fairlawn, NJ 07410

Arkla Industries, Inc. (g)
PO Box 534
Evansville, IN 47704

Autoflo (ec,rr,h)
Sub. of Masco Corp.
6850 Wynnwood
Houston, TX 77008

Autotronics, Inc. (c)
1399 Executive Dr. W
Richardson, TX 75081

BDP Co. (e,g,o,ec,h)
7310 W. Morris St.
Indianapolis, IN 46231

Berko Electric Co. (e)
Div. of Wylain, Inc.
Hwy. 19 N
Peru, IL 46970

Brasch Mfg. Co., Inc. (e,d)
11880 Dorsett Rd.
Maryland Heights, MO 63043

Cadet Mfg. Co. (e)
2500 W. Fourth Plain Blvd.
PO Box 1685
Vancouver, WA 98663

Carrier Air Conditioning (e,g,o,ec,f,h,c)
Carrier Pkwy.
PO Box 4808
Syracuse, NY 13221
See our ad page 27

Chatam Brass Co., Inc. (c)
1500 W. Blanke St.
Linden, NJ 07036

Climatrol (e,g,o)
Woodbridge Ave.
Edison, NJ 08817

The Coleman Co., Inc. (e,g)
250 N. Francis St.
Wichita, KS 67201

Coolair Mfg. Corp. (rr)
7335 Coldwater Canyon Ave.
North Hollywood, CA 91605

Dayton Electric Mfg. Co. (e,g,d)
5959 W. Howard St.
Chicago, IL 60648

Deflect-O Corp. (d,rr)
PO Box 50057
Indianapolis, IN 46250

Dencor, Inc. (e)
2750 S. Shoshone
Englewood, CO 80110

Dornback Industries (e,g,o,ec,f,h)
33220 Lakeland Blvd.
Eastlake, OH 44094

Duo-Therm (e,g,o)
509 S. Poplar St.
La Grange, IN 46761

Duralast Products Corp. (ec,f)
100 Napoleon Ave.
New Orleans, LA 70130

Dynamic Electronic Controls (c)
47 Mill Plain Rd.
PO Box 193
Danbury, CT 06810

Emerson-Chromalox (e)
8100 W. Florissant Ave.
St. Louis, MO 63136

Erincraft Mfg. Co., Inc. (e,g,o,c)
742 E. Eighth St.
Michigan City, IN 46360

Falbert Energy Systems Corp. (o)
PO Box 6
Greenwich, CT 06830

Fasco Industries, Inc. (e)
PO Box 150
Fayetteville, NC 28302

Fedders Corp. (e,g,o,ec)
Woodbridge Ave.
Edison, NJ 08817

Federal Boiler Co., Inc. (g,o)
227 Fairfield Rd.
Fairfield, NJ 07006

General Electric Co. (e,g,o,ec,h)
Central Air Conditioning Dept.
Distribution Sales Operation
Troup Hwy.
Tyler, TX 75711

Hart & Cooley Mfg. Co. (rr)
Div. of Allied Thermal
500 E. Eighth St.
Holland, MI 49423

Heat Controller, Inc. (e,g,o,d,ec,h)
1900 Wellworth Ave.
Jackson, MI 49203

Honeywell, Inc. (ec)
Honeywell Plaza
Minneapolis, MN 55408

Intertherm, Inc. (e,g,o)
3800 Park Ave.
St. Louis, MO 63110

Lear Siegler, Inc. (e,g,o)
Mammouth Div.
13120-B County Rd. 6
Minneapolis, MN 55441

Leigh Products, Inc. (rr,h)
Coopersville, MI 49404

Lennox Industries (e,g,o,d,ec,h)
PO Box 400450
Dallas, TX 75240

Lima Register Co. (rr)
1150 N. Cable Rd.
Lima, OH 45802

Luxaire, Inc. (e,g,o,ec)
Filbert St.
PO Box 609
Elyria, OH 44036

Lynndale Mfg. Co., Inc. (w)
1100 N. University
Suite 139
Little Rock, AR 72207

Markel Electric Products (e)
Div. of Scovill Mfg. Co.
Madison & Red Bank Rds.
Cincinnati, OH 45227

Martin Industries (e)
PO Box 1527
Huntsville, AL 35807

Master Appliances (ec)
2512 18th St.
Racine, WI 53403

Masterfit Corp. (d)
1853 Ludlow Ave.
Indianapolis, IN 46201

Metal-Fab, Inc. (ec)
PO Box 1138
Wichita, KS 67201

Multi-Fuel Energy Systems (w)
2185 N. Sherman Dr.
Indianapolis, IN 46218

Phillips Control Co. (e,c)
7 Inverness Dr. E
Englewood, CO 80110

Research Products Corp. (f,h)
PO Box 1467
Madison, WI 53701

SJC Corp. (e,g,o,d)
Div. of Smith-Jones
206 Woodford Ave.
Elyria, OH 44035

Singer Co. (e,g,o,ec,h)
Climate Control Div.
1300 Federal Blvd.
Carteret, NJ 07008

Sloan Valve Co. (o)
10500 Seymore Ave.
Franklin Park, IL 60131

Southwest Mfg. Co. (e,g)
30 N. Elliott
Aurora, MO 65606

Square D Co. (e,ec,c)
Div. of Bell/Rodale Products
2600 W. 50th St.
Chicago, IL 60632

Standex Energy Systems (d)
620 W. Main St.
Detroit Lakes, MN 56501

TPI Corp. (e,d)
PO Box T CRS
Johnson City, TN 37601

Temtex Products, Inc. (g)
PO Box 1184
Nashville, TN 37202

Thermo Products, Inc. (e,g,o,ec,h)
PO Box 217
North Judson, IN 46366

Tork, Inc. (c)
1 Grove St.
Mt. Vernon, NY 10550

For listings of manufactured housing producers, see Section 3.

For trade and professional associations, see Section 4.

PRODUCT CATEGORIES CONTINUED

Trolex Corp. (c)
160 Rock Hill Rd.
Clifton, NJ 07012

Walton Laboratories (h)
1 Carol Pl.
Moonachie, NJ 51074

Westinghouse Electric Corp. (e,g,o,d,ec)
Heating & Cooling Div.
875 Greentree Rd.
Bldg. 7
Pittsburgh, PA 15220

Whirlpool (e,g,o)
Benton Harbor, MI 49022

White Rodgers (ec)
Div. of Emerson Electric Co.
9797 Reavis Rd.
St. Louis, MO 63123

Williamson Co. (e,g,o,ec)
3500 Madison Rd.
Cincinnati, OH 45209

York (e,g,o)
Div. of Borg-Warner
PO Box 1592
York, PA 17405

Yukon Industries (g,o,w)
2296 Wycliff St.
St. Paul, MN 55114

Heating—Hydronic

(e) electric	(cp) circulating pumps
(g) gas-fired	(cr) convectors & radiators
(o) oil-fired	(z) zone valves
	(c) controls

Ammark Corp. (z,c)
12-22 River Rd.
Fairlawn, NJ 07410

BDP Co. (g)
7310 W. Morris St.
Indianapolis, IN 46231

Beacon-Morris Corp. (cr)
60 Brainerd Rd.
Allston, MA 03134

Berko Electric Co. (e)
Div. of Wylain, Inc.
Hwy. 19 N
Peru, IL 46970

Brasch Mfg. Co., Inc. (e)
11880 Dorsett Rd.
Maryland Heights, MO 63043

Bryan Steam Corp. (g,o)
PO Box 27
Peru, IN 46970

Cam-Stat, Inc. (c)
11833 W. Olympic Blvd.
Los Angeles, CA 90064

Chatam Brass Co., Inc. (c)
1500 W. Blanke St.
Linden, NJ 07036

Danfoss, Inc. (z,c)
16 McKee Dr.
Manwah, NJ 07430

Dornback Industries (g,o)
33220 Lakeland Blvd.
Eastlake, OH 44094

Dynamic Electronic Controls (c)
47 Mill Plain Rd.
PO Box 193
Danbury, CT 06810

Edwards Engineering Corp. (g,o,cp,cr,z,c)
101 Alexander Ave.
Pompton Plains, NJ 07444

Falbert Energy Systems Corp. (o)
PO Box 6
Greenwich, CT 06830

Federal Boiler Co., Inc. (g,o)
227 Fairfield Rd.
Fairfield, NJ 07006

Flair Mfg. Co. (z)
600 Old Willets Path
Hauppauge, NY 11787

Franco-Belge Foundries (g,o)
70 Pine St.
New York, NY 10005

Hydrotherm, Inc. (g,o)
Rockland Ave.
Northvale, NJ 07647

Hydrotherm, Inc. (cr)
Continental Mfg. Co. Div.
10 Maryland Ave.
Dundalk, MD 21222

ITT Fluid Handling Div. (cp,z)
4711 Golf Rd.
Skokie, IL 60076

Macon Control Corp. (z,c)
3089 Coloma Rd.
Riverside, MI 49084

New England Union Co., Inc. (z)
Hay St.
West Warwick, RI 02893

Phillips Control Co. (c)
7 Inverness Dr. E
Englewood, CO 80110

Raypak, Inc. (g)
31111 Agoura Rd.
Westlake Village, CA 91361

Slant/Fin Corp. (e)
100 Forest Dr.
Greenvale, NY 11548

A. O. Smith Corp. (g)
PO Box 28
Kankakee, IL 60901

H. B. Smith Co., Inc. (g,o)
57 Main St.
Westfield, MA 01085

Sterling Radiator Co., Inc. (cr)
260 N. Elm St.
Westfield, MA 01085

Tork, Inc. (c)
1 Grove St.
Mt. Vernon, NY 10550

Weil-McLain (g,o,cr)
Div. of Wylain, Inc.
Michigan City, IN 46360

Heating Systems— Radiant Panels

Aztech International
3434 Girard NE
PO Box 3862
Albuquerque, NM 87110

Berko Electric Co.
Div. of Wylain, Inc.
Hwy. 19 N
Peru, IL 46970

Dencor, Inc.
2750 S. Shoshone
Englewood, CO 80110

Easy Heat-Wirekraft
US 20-E
New Carlisle, IN 46552

Electro-Glass Heating Co.
23850 Commerce Park
Cleveland, OH 44122

Emerson-Chromalox
8100 W. Florissant Ave.
St. Louis, MO 63136

Erincraft Mfg. Co., Inc.
742 E. Eighth St.
Michigan City, IN 46360

Falbert Energy Systems Corp.
PO Box 6
Greenwich, CT 06830

Gold Bond Building Products
Div. of National Gypsum
2001 Rexford Rd.
Charlotte, NC 28217

Lincoln Electrical Heater Corp.
Halesite
Box 179
Huntington, NY 11743

Markef Electric Products
Div. of Scovill Mfg. Co.
Madison & Red Bank Rds.
Cincinnati, OH 45227

Phillips Control Co.
7 Inverness Dr. E
Englewood, CO 80110

Roberts-Gordon Appliance Corp.
Central Ave.
Box 4444
Buffalo, NY 14240

Shadyside Industries
19th & Union St.
Bellaire, OH 43906

TVI Corp.
4261 Howard Ave.
Kensington, MD 20795

Therma Ray Mfg., Inc.
Spencer Plains Rd.
PO Box 516
Old Saybrook, CT 06475

National trade and professional associations are listed in alphabetical order beginning on p. 161.

Heating—Solar

▶ see "Solar" categories

Insulation—Thermal

(b) batt	(m) mineral wool
(bl) blanket	(p) perlite
(bi) blown-in	(pi) polyisocyanurate
(bd) board	(ps) polystyrene
(f) foamed-in-place	(pu) polyurethane
	(uf) urea
(c) cellulose	formaldehyde
(fg) fiber glass	(v) vermiculite

weatherstripping ▶ see
"Weatherstripping"

ACM Solar Systems (bd,pu)
Solar Town USA
Clifton Park, NY 12065

Advance Cooler Mfg. Corp. (bd,f,pu)
Rte. 146, Box 387
Clifton Park, NY 12065

Air Vent, Inc. (bd,ps)
6907 N. Knoxville Ave.
Peoria, IL 61614

Alsido, Inc. (bd,c)
Box 2010
Akron, OH 44309

American Hoechst (bd,ps)
Leominster, MA 01453

Atlantic Foam Distributors, Inc. (f,uf)
60 Old State Rd.
Media, PA 19063

Atlas Industries (bi,bd,f,c,ps,pu)
6 Willows Rd.
Ayer, MA 01432

BASF Wyandotte Corp. (f,ps,pu)
1609 Biddle Ave.
Wyandotte, MI 48192

Barrett Industries (bi,bd,f,c,ps,uf)
6888 Evans Rd.
San Antonio, TX 78209

CP Chemical (f,c,uf)
39 Westmoreland Ave.
White Plains, NY 10606

CPR (f,pu)
Div. of Upjohn Co.
555 Alaska Ave.
Torrance, CA 90503

Carney Co. (b,bl,bi,m)
4930 W. 77th St.
Edina, MN 55435

Cellin Mfg., Inc. (b,bl,bi,c,m)
PO Box 224
Lorton, VA 22079

The Celotex Corp. (b,bd,pi)
PO Box 22602
Tampa, FL 33622

Celsius Insulation Resources, Inc. (bi,f,uf)
E. Brutus St.
PO Box R
Weedsport, NY 13166

CertainTeed Corp. (b,bl,bi,bd,fg)
PO Box 860
Valley Forge, PA 19482

Champion Building Products (b,bd,fg,ps,pu)
1 Landmark Sq.
Stamford, CT 06921
See our ad page 13

Compo Industries, Inc. (bd,ps)
125 Roberts Rd.
Waltham, MA 02154

Conwed Corp. (b,bi,c,m)
332 Minnesota St.
St. Paul, MN 55164

Covington Bros. Technology (f,ps)
2451 E. Orangethorpe Ave.
Fullerton, CA 92631

Dow Chemical USA (bd,ps)
FP & S Dept.
2020 Dow Ctr.
Midland, MI 48640

Drew Foam Co., Inc. (bd,f,p,ps,pu)
PO Box 420
Monticello, AR 71655

E.F.P. Corp. (bd,ps)
233 Middleton Run Rd.
Elkhart, IN 46514

The Flintkote Co. (bd,c)
580 Decker Dr.
Irving, TX 75062

GAF Corp. (bd,p,pu)
140 W. 51st St.
New York, NY 10020

Georgia Pacific Corp. (bd,ps,pu)
900 S.W. Fifth Ave.
Portland, OR 97204
See our ad pages 130, 131

Gold Bond Building Products (b,bl,fg)
Div. of National Gypsum
2001 Rexford Rd.
Charlotte, NC 28217

BF Goodrich (bd,pu)
Fabricated Polymers Div.
500 S. Main St.
Akron, OH 44318

W. R. Grace & Co. (fg,ps,v)
62 Whittemore Ave.
Cambridge, MA 02140

Grefco, Inc. (bi,p)
3450 Wilshire Blvd.
Los Angeles, CA 90010

Habersham Industries, Inc. (bi,c)
5212 Industrial Ct.
Smyrna, GA 30080

Homasote (bd,c)
PO Box 7240
West Trenton, NJ 06828

Imperial Coatings & Chemicals (f,uf)
4700 Wissahickon Ave.
Philadelphia, PA 19144

Insta-Foam Products, Inc. (f,pu)
2050 N. Broadway
Joliet, IL 60435

Johns-Manville (b,bl,bi,fg)
Ken-Caryl Ranch
Denver, CO 80217

Knauf Fiber Glass (b,bl,bi,bd,fg)
240 Elizabeth St.
Shelbyville, IN 46176

Korwall Corp. (bd,ps)
58288 County Rd. 3 S
Elkhart, IN 46514

Manta Vin-Cor Steel Corp. (b,bl,fg)
7525 S. Chicago Ave.
Chicago, IL 60609

Minnesota Diversified (bd,ps,pu)
Products, Inc.
1901-13th St. NE
New Brighton, MN 55112

Monsanto Co. (bd,ps)
800 N. Lindbergh Blvd.
St. Louis, MO 63160

Monticello Group (bd,ps)
109 S. Third Ave. W
Newton, IA 50280

National Cellulose Corp. (bi,c)
12315 Robin Blvd.
Houston, TX 77045

Oren Corp. (bi,c)
PO Box 2446
Muncie, IN 47302

Owens-Corning Fiberglas (b,bl,bi,fg,pi)
Fiberglas Tower
Toledo, OH 43659

Panelera (bd,p,pu)
1857 S. 3850 W
Salt Lake City, UT 84104

Polycell Industries, Inc. (bd,ps)
PO Box 99
Marion, IA 52302

Polymer Building Systems, Inc. (bd,pu)
6918 Gage St.
Riverside, CA 92504

W. H. Porter, Inc. (bd,ps,pu)
4240 N. 136th Ave.
Box 823-B
Holland, MI 49423

Rapco Foam, Inc. (bi,f,uf)
122 E. 42nd St.
Suite 4900
New York, NY 10017

Rockwool Industries, Inc. (b,bi,m)
Sub. of Susquehanna Corp.
PO Box D
Alexandria, IN 46001

SAI Corp. (bi,bd,f,c,ps,uf)
Hwy. 34-W
Mt. Pleasant, IA 52641

STO Energy Conservation, Inc. (bd,ps)
25 Curtis Ave.
Rutland, VT 05701

Schaum-Chem Ltd. (f,uf)
7702 Norfolk Ave.
Bethesda, MD 20014

Simplex Industries (bd,c)
3000 W. Beecher Rd.
Adrian, MI 49221

Solar Shelter (bd,ps)
Div. of Engin Co., Inc.
35 S. Maple St.
Box 179
Kutztown, PA 19603

Stahl Industries (f,pu)
Federal Plaza W
Dollar Bank Bldg., 9th Fl.
Youngstown, OH 44503

Superior Products Corp. (bi,c)
2825 Marine Way
Boulder, CO 80302

Temple-Eastex, Inc. (bd,pu)
Box N
Diboll, TX 75941

Textured Coatings (bi,c)
5950 S. Avalon Blvd.
Los Angeles, CA 90003

Therma-Coustics, Inc. (bi,c)
21900 Main St.
PO Box 766
Colton, CA 92324

Thermtron Products, Inc. (bi,c)
Baer Field
PO Box 9146
Fort Wayne, IN 46809

United Flotation, Inc. (bd,ps)
1714 N. Beltline Rd.
Irving, TX 75061

United Foam Corp. (bd,f,pu)
2626 Vista Industries
Compton, CA 90221

Why is Yorktowne the fastest growing kitchen cabinet source?

Figure it out.



*You're in business to make money!
So, you'll appreciate our kitchen cabinet figures.*

- 1,000,000** SQUARE FEET OF PRODUCTION CAPACITY
complemented by craftsmen who insure the quality you've come to expect from Yorktowne.
- 850** DEDICATED EMPLOYEES
providing you with the kind of products, sales support and service you deserve.
- 50** YEARS OF CABINET MAKING
that gives us the experience to project marketing and sales trends in order to best meet *your* needs.
- 42%** INCREASE IN SALES DURING 1978
which was nearly double the growth for the rest of the industry.
- 25** NEW STOCKING DISTRIBUTORS
that have joined the Yorktowne team in the last 12 months.
- 11** LINES OF BEAUTIFUL CABINETS
with many quality features in a full range of price levels to attract everyone!
- 1** ALL IMPORTANT OBJECTIVE:
to give you the best possible cabinet value on the market.

ADD IT UP... Yorktowne's figures *can* help with your sales and profit picture.

Yorktowne: I like your figures. Show me more. HOD
NAME: _____
ADDRESS: _____
CITY: _____
STATE: _____ ZIP: _____
PHONE #: _____

Yorktowne
CABINETS

The way beautiful kitchens begin...

Circle 100 on reader service card



100 REDCO
RED LION, PA 17356
(717) 244-4011

PRODUCT CATEGORIES CONTINUED

US Gypsum Co. (b,bl,bi,bd,m)
101 S. Wacker Dr.
Chicago, IL 60606

US Mineral Products Co. (bi,bd,m,ps,pu)
Stanhope, NJ 07874

Intercoms

(r) residential (l) lobby communication systems

Aiphone, USA (r,l)
1700 130th Ave. NE
PO Box 6369
Bellevue, WA 98005

American Device Mfg. Co. (l)
PO Box 8
Steeleville, IL 62288

Auth Electric Co., Inc. (l)
505 Acorn St.
Deer Park, NY 11729

Compu-Guard Corp. (r,l)
4709 Baum Blvd.
Pittsburgh, PA 15213

Dukane Corp. (r,l)
Communications Systems Div.
2900 Dukane Dr.
St. Charles, IL 60174

Hemco, Inc. (r,l)
3705 College Point Blvd.
Flushing, NY 11354

Jeron Electronic Systems, Inc. (l)
3554 N. Clark St.
Chicago, IL 60657

L. J. Services (l)
220 W. 19th St.
New York, NY 10011

Lee Dan Communications, Inc. (r,l)
22-25 119th St.
College Point, NY 11356

Marlee Electric Corp. (l)
3347 S. La Cienega Blvd.
Los Angeles, CA 90016

Metrovionics, Inc. (l)
3808 Catalina St.
Los Alamitos, CA 90720

Nutone (r,l)
Div. of Scovill Mfg. Co.
Madison & Red Bank Rds.
Cincinnati, OH 45227
See our ad inside front cover

Phoneware, Inc. (r)
7534 La Jolla Blvd.
La Jolla, CA 92037

Rittenhouse (r)
Div. of Emerson Electric Co.
475 Quaker Meeting House Rd.
Honeoye Falls, NY 14472

Talk-A-Phone Co. (r,l)
5013 N. Kedzie Ave.
Chicago, IL 60625

Tele-Entry Security Systems, Inc. (r,l)
375 N.W. 170th St.
North Miami, FL 33169

Telecom Office Products, Inc. (r,l)
269 N. Lake Ave.
Pasadena, CA 91101

Touch-Plate Electro Systems, Inc. (r,l)
16530 Garfield Ave.
Paramount, CA 90723

Kitchen Cabinets

(c) custom	(hb) hardboard
(cs) customized stock	(m) metal
(s) stock	(p) plastic
	(pl) plastic laminate veneer
(h) hardware	(w) wood

Alabama Metal Products, Inc. (s,m,pl)
Div. of Chromalloy
PO Box 608
Rosedale, MS 38769

Alno Kitchen Cabinets, Inc. (c,pl,w)
4226 Rivers Ave.
PO Box 10474
Charleston Heights, SC 29411

Alside, Inc. (cs,s,pl,w)
Box 2010
Akron, OH 44309

Amerock Corp. (h,m,w)
4000 Auburn St.
Rockford, IL 61101

AristoKraft Cabinets (s,pl,w)
PO Box 420
Jasper, IN 47546

Baldwin Hardware Mfg. Corp. (h)
841 Wyomissing Blvd.
Reading, PA 19603

Bassick-Sack (h)
2941 Indiana Ave.
Winston-Salem, NC 27105

Belwood (s,w)
PO Drawer A
Acherman, MS 39735

Birchcraft Kitchens, Inc. (c,cs,w)
1612 Thorn St.
Reading, PA 19601

Boise Cascade Corp. (s,w)
Cabinet Div.
PO Box 514
Berryville, VA 22611

Boro Industries, Inc. (cs,s,w)
2901 Stanley
Fort Worth, TX 76110

Brammer Mfg. Co. (s,w)
1701 Rockingham Rd.
Davenport, IA 52808

Brandom Mfg. Corp. (c,s,w)
Box 636
Keene, TX 76059

Cabinets by Caldwell (cs,s,pl)
6221 Clarksville Hwy.
Joelton, TN 37080

Camden Crafts, Inc. (c,s,pl)
13 N. Cherry St.
Lebanon, OH 45036

Cervitor Kitchens, Inc. (cs,m,pl,w)
1500 Santa Anita Ave. S
El Monte, CA 91733

Colonial Bronze Co. (h)
511 Winstead Rd.
Torrington, CT 06709

Connor Forest Industries (w)
Box 847
Wausau, WI 54401

Coppes, Inc. (c,h,w)
401 E. Market St.
Nappanee, IN 46550

Creative Cabinets (s,pl,w)
5401 W. Kennedy Blvd.
Tampa, FL 33609

Davis Products Co. (c,s,m)
111 Beeson St.
Dowagiac, MI 49047

J.C. De Jong & Co., Inc. (h,m,p)
130-15 91st Ave.
Richmond Hill, NY 11418

Del Mar (s,pl,w)
A Triangle Pacific Co.
15 Linkwood Rd. NW
Atlanta, GA 30311

Diamond Industries (s,pl,w)
550 Mill St.
Grants Pass, OR 97526

Dura Clad (pl)
1 Atlas St.
Kenilworth, NJ 07033

Dura Maid Industries, Inc. (c,s,m,pl,w)
101 Park Ave.
New York, NY 10017

Dura Supreme (c,w)
10800 County Rd. 15
Minneapolis, MN 55441

Eaglewood Plywood & Door Mfg. (c,pl,w)
601 Wortman Ave.
Brooklyn, NY 11208

Elliott Lumber & Millwork (c,cs,s,hb,p,pl,w)
640 E. Fairchild St.
Danville, IL 61832

E. B. Endres Lumber Co. (c,pl,w)
11th St., PO Box 396
Huntingdon, PA 16652

Evans Products Co. (cs,s,w)
1121 S.W. Salmon
Portland, OR 97208

Excel Wood Products Co., Inc. (s,pl,w)
PO Box 819
Lakewood, NJ 08701

MOVING?

When you move, notify HOUSING at least six weeks in advance to assure uninterrupted delivery of your monthly issue of HOUSING. Be sure to send both old and new addresses to:
HOUSING, McGraw-Hill Inc., Circulation Dept., 1221 Avenue of the Americas, New York, N.Y. 10020.

CUSTOM QUALITY. IMMEDIATE AVAILABILITY RICHWOOD BY KITCHEN KOMPACT.

For the finest remodeling projects and custom homes, the custom-furniture quality of Richwood. Hand-rubbed oak fronts. Fully adjustable wall cabinet shelves. Precision-crafted all-wood drawers on lifetime rollers. Hidden, self-closing hinges. Prompt delivery.

Kitchen Kompact maintains a complete inventory of Richwood cabinets, as well as a full selection of full-featured Glenwood Two and durable, economical Plaza One cabinets.

When you want the best (and want it now!) look for us in the yellow pages or call the Sweets BuyLine® 800/255-6880.

Kitchen Kompact, Inc.
KK Plaza
Jeffersonville, Indiana 47130
812 / 282-6681



RICHWOOD



GLENWOOD TWO



PLAZA ONE



We deliver!

PRODUCT CATEGORIES CONTINUED

Phillip Metal Cabinet Co. 701 N. Albany St. Chicago, IL 60612	(cs,m)	Marble Vanities, Inc. PO Box 12697 Houston, TX 77017	(cs,w)	Riviera Kitchens 5401 W. Kennedy Blvd. Tampa, FL 33609	(c,cs,s,w)
Fold-A-Van Div. of N. J. MacDonald & Sons Box 365 West Bridgewater, MA 02379	(cs,s,pl)	MasterCraft Industries Corp. 6175 E. 39th Ave. Denver, CO 80207	(cs,s,h,pl,w)	Rutt Custom Kitchens Rte. 23 Goodville, PA 17528	(c,w)
Haas Cabinet Co. 615 W. Utica St. Sellersburg, IN 47172	(s,w)	Medallion Kitchens, Inc. 810 First St. S Hopkins, MN 55343	(cs,s,w)	Saco Industries 325 Rte. 45 Frankfort, IL 60423	(s,pl,w)
Hager Mfg. Co. 1522 N. Front St. Mankato, MN 56001	(c,cs,w)	Mepia, Inc. 1117 Sherman Rd. PO Box 1469 High Point, NC 27261	(h)	St. Charles Mfg. Co. 1611 E. Main St. St. Charles, IL 60174	(c,m,p,pl,w)
Hardware Designers, Inc. Kisco Ave. Mt. Kisco, NY 10549	(h)	Merillat Industries, Inc. 2075 W. Beecher Rd. Adrian, MI 49221	(s,pl,w)	Sawyer Cabinet, Inc. 12744 San Fernando Rd. Sylmar, CA 91342	(c,cs,s,h,hb,m,p,pl,w)
Heidapal Group-West 387 Coral St. Santa Cruz, CA 95060	(cs,pl,w)	Mouldings, Inc. PO Box 858 Marion, VA 24354	(s,hb)	H. J. Scheirich Co. PO Box 21037 Louisville, KY 40221	(s,w)
Home-Crest Corp. PO Box 595 Goshen, IN 46526	(s,p,w)	Murray Equipment Co., Inc. 1228 E. Philadelphia St. PO Box 267 York, PA 17405	(h)	Selby Furniture Hardware 17 E. 22nd St. New York, NY 10010	(h)
Houck Industries Box 186 Tulare, CA 93274	(h)	Mutschler 302 S. Madison St. Nappanee, IN 46550	(c,w)	Stanley Hardware Div. of The Stanley Works 195 Lake St. New Britain, CT 06050	(h)
IP 20 of America PO Box 12323 Roanoke, VA 24024	(cs,pl)	National Cabinet Corp. A Triangle Pacific Co. PO Drawer 1 Springville, AL 35146	(s,m,w)	Tielsa-Contemporary Systems 132 New Boston Park Woburn, MA 01801	(c,cs,pl,w)
IXL A Triangle Pacific Co. Rte. 4, Box 110 Elizabeth City, NC 27909	(s,pl,w)	National Lock Hardware Div. of K.C.I. 1902 Seventh St. Rockford, IL 61101	(h)	Tri-Pac A Triangle Pacific Co. 4255 LBJ Frwy. Dallas, TX 75234	(s,pl,w)
Imperial Cabinet PO Box 427 Gaston, IN 47342	(c,cs,s,w)	North Valley Plastics, Inc. 4650 Caterpillar Redding, CA 96001	(pl,w)	Triangle Pacific Corp. 4255 LBJ Frwy. Dallas, TX 75234	(cs,h,m,w)
International Paper Co. Cabinet Div. Customer Service Dept. PO Box 579 Longview, WA 98632	(cs,s,w)	Oregon Moulding & Lumber Co. PO Box 465 Lake Oswego, LA 70123	(cs,w)	Valli & Colombo, Inc. 1540 Highland Ave. Duarte, CA 91010	(h)
Ives Div. of Leigh Products, Inc. 50 Ives Plaza New Haven, CT 06508	(h)	Penn-Akron Hardware PO Box 188 Pequabuck, CT 06781	(h)	Waverly Permafoam Co. PO Box 389 Waverly, NY 14892	(c,s,p,pl,w)
Jaybee Mfg. Corp. PO Box 54110 Los Angeles, CA 90054	(h)	Perfection Wood Products 7645 York St. Denver, CO 80229	(c,cs,s,h,hb,pl,w)	Wellborn Cabinet, Inc. Rte. 1 Ashland, AL 36251	(s,pl,w)
Jayco Enterprises 54 Treasure Isle Slidell, LA 70458	(c,w)	Permaform Co., Inc. 1290 Third Ave. New Kensington, PA 15068	(s,pl,w)	Wood Mode Cabinetry Kreamer, PA 17833	(c,w)
Johnson Corp. Div. of Magic Chef, Inc. 851 W. Third Ave. Columbus, OH 43212	(c,cs,s)	Plastiglide Mfg. Corp. 2701 W. El Segundo Blvd. Hawthorne, CA 90250	(h)	Yoder Mfg. Co. 1823 E. 17th St. Little Rock, AR 72202	(h)
Kemper Div. of Tappan Co. 701 South N St. Richmond, IN 47374	(s,pl,w)	Poggenpohl USA Corp. 222 Cedar Ln. Teaneck, NJ 07666	(c,pl,w)	Yorktowne PO Box 231 Red Lion, PA 17356 <i>See our ad Page 100</i>	(cs,s,p,pl,w)
Kitchen Kompact, Inc. KK Plaza Jeffersonville, IN 47130 <i>See our ad page 102</i>	(cs,s,p,w)	Portrait Kitchens, Inc. 185 Norman St. Rochester, NY 14613	(cs,s,p,pl,w)		
Lantz Enterprises 1373 Howell Dr. Newark, OH 43055	(c,h,w)	Prestige Cabinet Mfg. Co. 29 Rider Place Freeport, NY 11520	(c,pl)		
Liberty Hardware Mfg. Corp. 44-39 Purves St. Long Island City, NY 11101	(h)	Prestige Products, Inc. PO Box 314 Neodesha, KS 66757	(s,w)		
		Quaker Maid Rte. 61 Leesport, PA 19533	(c,cs,w)		

Kitchen Countertops

(b) butcher block (mm) marble— man-made	(p) plastic laminate
---	-------------------------

A C Marble, Inc. (mm)
2767 Mill St.
PO Box 190
Ashland, KY 41101

Alabama Metal Products, Inc. (b,mm,p)
Div. of Chromalloy
PO Box 608
Rosedale, MS 38769

PRODUCT CATEGORIES CONTINUED

Barko Industries 205 S. Main St. Georgetown, IL 61846	(mm)	Prestige Cabinet Mfg. Co. 29 Rider Place Freeport, NY 11520	(p)	Briggs 1500 N. Dale Mabry PO Box 22622 Tampa, FL 33622	(s,d,sr,ps)									
Belwood PO Drawer A Acherman, MS 39735	(p)	Prestige Products, Inc. PO Box 314 Neodesha, KS 66757	(p)	Caloric Corp. Topton, PA 19562	(s,d,sr,ss)									
Custom Marble Products 3000 Bertwynn Dr. Dayton, OH 45439	(mm)	Ryan Mfg. Co. 675 W. Thames St. Norwich, CT 06360	(p)	DuPont Co. Product Information Section 1007 Market St. Wilmington, DE 19898	(s,d,b)									
D&R Cabinet & Marble 3321 Cannon Ball Rd. RR 3 Quincy, IL 62301	(mm)	Saco Industries 325 Rte. 45 Frankfort, IL 60423	(b,mm,p)	Dura Maid Industries, Inc. 101 Park Ave. New York, NY 10017	(s,d,t,sr,b,pc,ss)									
Dimensionetix, Inc. 7241 Coldwater Canyon Hollywood, CA 91605	(mm)	Sherle Wagner International 60 E. 57th St. New York, NY 10022	(mm)	Eljer Plumbingware 3 Gateway Ctr. Pittsburgh, PA 15222	(s,d,sr,pc,ps)									
DuPont Co. Product Information Section 1007 Market St. Wilmington, DE 19898	(mm)	Spartan Mfg. Co. 2583 University Ave. St. Paul, MN 55114	(mm)	Elkay Mfg. Co. 2700 S. 17th Ave. Broadview, IL 60153	(s,d,t,sr,b,ss)									
Fold-A-Van Div. of N. J. MacDonald & Sons Box 365 West Bridgewater, MA 02379	(p)	Suba Mfg., Inc. Bldg. 116 B.I.P. Benicia, CA 94510	(b,p)	Energy House, Inc. 6837 Canoga Ave. Canoga Park, CA 91303	(b,p,ss)									
Formco, Inc. 7745 School Rd. Cincinnati, OH 45242	(p)	Suncraft, Inc. 650 S.E. Baer Rd. Bend, OR 97701	(p)	Fillip Metal Cabinet Co. 701 N. Albany St. Chicago, IL 60612	(s,d,p,ps,ss)									
Gesmar Corp. 1806 Summit Ave. Richmond, VA 23230	(mm,p)	Triangle Pacific Corp. 4255 LBJ Frwy. Dallas, TX 75234	(p)	Gerber Plumbing Fixtures 4656 Touhy Chicago, IL 60646	(s,d,t,sr,b,ss)									
Hartson-Kennedy Cabinet Top Co., Inc. 522 W. 22nd St. PO Box 3095 Marion, IN 46952	(p)	Venetian Marble Co. 809 W. 77-1/2 St. Richfield, MN 55423	(mm)	Gray & Dudley Co. 2300 Clifton Rd. Nashville, TN 37209	(d,sr,ps,ss)									
Marble Industries 12237 Jeffries Frwy. Detroit, MI 48204	(mm)	Vermont Marble Proctor, VT 05765	(mm)	Heidapal Group-West 387 Coral St. Santa Cruz, CA 95060	(s,d,t,ss)									
Marble Vanities, Inc. PO Box 12697 Houston, TX 77017	(mm)	Waverly Permafoam Co. PO Box 389 Waverly, NY 14892	(b,mm,p)	Italian Ceramic Tile Corp. 1425 S. State College Anaheim, CA 92806	(s,d,pc,ss)									
Mobile Marble Co., Inc. 6656 Overlook Rd. Mobile, AL 36618	(mm)	Western Laminates, Inc. 3827 Lake St. Omaha, NE 68111	(p)	Just Mfg. Co. 9233 King St. Franklin Park, IL 60131	(s,d,t,sr,b,ss)									
National Cabinet Corp. A Triangle Pacific Co. PO Drawer I Springville, AL 35146	(mm)	Wildon Industries, Inc. PO Box 39 Denville, NJ 07834	(mm)	Kohler Co. High St. Kohler, WI 53004 <i>See our ad page 12</i>	(s,d,t,sr,b,pc)									
New York Marble Works, Inc. 1399 Park Ave. New York, NY 10029	(mm)	Woodfold-Marco Mfg. Co., Inc. PO Box 364 Forest Grove, OR 97118	(b)	Lawndale Industries, Inc. 821 Russell Ave. Box 1408 Aurora, IL 60507	(s,d,b,ps)									
North Valley Plastics, Inc. 4650 Caterpillar Redding, CA 96001	(p)	Kitchen Sinks												
Orleans Marble, Inc. 5751 River Rd. New Orleans, LA 70123	(mm)	<table style="width: 100%; border-collapse: collapse;"> <tbody> <tr> <td>(s) single-bowl</td> <td>(p) plastic</td> </tr> <tr> <td>(d) double-bowl</td> <td>(pc) porcelain enamel on cast iron</td> </tr> <tr> <td>(t) triple-bowl</td> <td>(ps) porcelain enamel on steel</td> </tr> <tr> <td>(b) bar</td> <td>(ss) stainless steel</td> </tr> <tr> <td>(sr) self-rimming</td> <td></td> </tr> </tbody> </table>			(s) single-bowl	(p) plastic	(d) double-bowl	(pc) porcelain enamel on cast iron	(t) triple-bowl	(ps) porcelain enamel on steel	(b) bar	(ss) stainless steel	(sr) self-rimming	
(s) single-bowl	(p) plastic													
(d) double-bowl	(pc) porcelain enamel on cast iron													
(t) triple-bowl	(ps) porcelain enamel on steel													
(b) bar	(ss) stainless steel													
(sr) self-rimming														
Permaform Co., Inc. 1290 Third Ave. New Kensington, PA 15068	(b,mm,p)	Alabama Metal Products, Inc. Div. of Chromalloy PO Box 608 Rosedale, MS 38769	(s,d,p,ps,ss)	Marble Vanities, Inc. PO Box 12697 Houston, TX 77017	(s,d)									
Pioneer Plastics Pionite Rd. Auburn, ME 04210	(p)	American-Standard PO Box 2003 New Brunswick, NJ 08903	(s,d,t,sr,b,pc,ps,ss)	Moen Div. of Stanadyne 377 Woodland Ave. Elyria, OH 44035 <i>See our ad page 28</i>	(s,d,t,sr,b,ss)									
Plastic Clad 120 Cleage Dr. Birmingham, AL 35217	(b,mm,p)	Artesian Industries 201 E. Fifth St. Mansfield, OH 44901	(d,ps,ss)	Norris Plumbing Fixtures PO Box 370 Walnut, CA 91789	(s,d,p)									
Poggenpohl USA Corp. 222 Cedar Ln. Teaneck, NJ 07666	(p)	Brass-Craft Mfg. Co., Inc. 700 Fisher Bldg. Detroit, MI 48202	(s,d,ss)	Peerless Pottery 917 N. St. Joseph Ave. PO Box 6165 Evansville, IN 47712	(s,d,t,ps,ss)									
				Piazza Faucet, Inc. 6911 Younger Dr. Buena Park, CA 90620	(b)									

Polar Ware Co. (s,d,t,sr,b,ss)
Lake Shore Rd.
Sheboygan, WI 53081

Rockport Sanitary Pottery, Inc. (s,d,sr,ps,ss)
PO Box 46
Rockport, IN 47635

Royal Chef (d,sr,ss)
Div. of Gray & Dudley Co.
2300 Clifton Rd.
Nashville, TN 37209

Ryan Mfg. Co. (s,d,t,ss)
675 W. Thames St.
Norwich, CT 06360

Saco Industries (s,d,sr,ps,ss)
325 Rte. 45
Frankfort, IL 60423

Tielsa-Contemporary Systems (s,d,t,sr,ss)
132 New Boston Park
Woburn, MA 01801

Unarco Home Products (s,d,t,sr,b,ps,ss)
PO Box 429
Paris, IL 61944

Verson Home Products (s,d,ps)
PO Box 15828
Dallas, TX 75215

Waverly Permafoam Co. (s,d,t,sr,b,p,ps,ss)
PO Box 389
Waverly, NY 14892

Kitchens—Unitized

Brandom Mfg. Corp.
Box 636
Keene, TX 76059

Cervitor Kitchens, Inc.
1500 Santa Anita Ave. S
El Monte, CA 91733

Douglas Crestlyn International, Inc.
1241 E. Lake Dr.
Fort Lauderdale, FL 33316

Davis Products Co.
111 Beeson St.
Dowagiac, MI 49047

Dura Maid Industries, Inc.
101 Park Ave.
New York, NY 10017

Dwyer Products Corp.
Calumet Ave.
Michigan City, IN 46360

Heidapal Group-West
387 Coral St.
Santa Cruz, CA 95060

King Refrigerator Corp.
7602 Woodhaven Blvd.
Glendale, NY 11227

MasterCraft Industries Corp.
6175 E. 39th Ave.
Denver, CO 80207

Murphy Door Bed Co., Inc.
40 E. 34th St.
New York, NY 10016

Landscaping Material

(as) artificial shrubs	(lc) lawn care shrubs
(at) artificial turf	(s) sculpture
(f) fountains	(sh) shelters

maintenance equipment ► see
"Maintenance Equipment"

Cabanarama Industries, Inc. (sh)
PO Box 470945
Miami, FL 33147

Cellin Mfg., Inc. (lc)
PO Box 224
Lorton, VA 22079

Comanche Steel Products, Inc. (sh)
PO Box 20128
San Antonio, TX 78220

Design Space International (sh)
Natl. Marketing Dept. H
2 Bala Cynwyd Plaza
PO Box 7100
Bala Cynwyd, PA 19004
See our ad page 153

Devco Engineering, Inc. (s)
36C Pier Ln. W
Fairfield, NJ 07006

Fashion, Inc. (sh)
3017 Dodge Rd.
Kansas City, KS 66115

Greenlawn Sprinkler Co. (lc)
2200 S. Lipan
Denver, CO 80223

Hecht Rubber Co., Inc. (lc)
6161 Phillips Hwy.
Jacksonville, FL 32216

Hermitage Decorative Garden Pools (s)
Rte. 5
PO Box 361
Canastota, NY 13032

International Harvester (lc)
401 N. Michigan Ave.
Chicago, IL 60611

Lasco Industries (sh)
3255 E. Miraloma Ave.
Anaheim, CA 92806

Marathon-Carey-McFall Co. (lc)
PO Box 99
Montoursville, PA 17754

Melnor Industries (lc)
1 Carol Place
Moonachie, NJ 07074

L. R. Nelson Corp. (lc)
7719 N. Pioneer Ln.
Peoria, IL 61614

Thomas M. Niland Co. (f)
1309 Montana Ave.
El Paso, TX 79902

Par-Kut International, Inc. (sh)
25500 Joy Blvd.
Mt. Clemens, MI 48043

Poly Growers, Inc. (sh)
Box 359
Muncy, PA 17756

W. H. Porter, Inc. (sh)
4240 N. 136th Ave.
Box 823-B
Holland, MI 49423

Rain Bird Sprinkler Mfg. Co. (lc)
7045 N. Grand Ave.
Glendora, CA 91740

Rain Jet Corp. (lc)
301 S. Flower St.
PO Box 6879
Burbank, CA 91510

Recreation Equipment (at,s,sh)
Unlimited, Inc.
PO Box 4700
Pittsburgh, PA 15206

Roman Fountains (f)
Rio Rancho Industrial Park
Box 10190
Albuquerque, NM 87114

Roper Eastern (sh)
9325 Snowden River Pkwy.
Columbia, MD 21046

Laundry Equipment

(e) dryers, electric	(co) coin-operated
(g) dryers, gas	(c) compact
(f) washers, front-loading	(h) hook-ups, plumbing & electrical
(tl) washers, top-loading	(i) ironing boards, built-in
	(t) tubs

Dura Maid Industries, Inc. (e,g,fl,tl)
101 Park Ave.
New York, NY 10017

Enterprise Appliance Corp. (e,g,tl)
PO Box 999
Nashville, TN 37202

Frigidaire Co. (e,g,tl)
Div. of White Consolidated Industries, Inc.
300 Taylor St.
Dayton, OH 45442

General Electric Co. (e,g,tl,co,c)
Contract Sales Div.
Appliance Park
Bldg. 4
Louisville, KY 40225

Gibson Appliance Corp. (e,g,fl,tl)
Gibson Appliance Ctr.
Greenville, MI 48838

Guy Gray Mfg. Co., Inc. (h)
Blandville Rd.
PO Box 2287
Paducah, KY 42001

Hotpoint (e,g,tl)
2100 Gardiner Ln.
Suite 301
Louisville, KY 40205
See our ad page 121

Iron-A-Way, Inc. (i)
220 W. Jackson
Morton, IL 61550
See our ad page 17

Kelvinator Appliance Co. (e,g,tl,c)
4248 Kalamazoo Ave. SE
Grand Rapids, MI 49508

The Maytag Co. (e,g,tl,co)
403 W. Fourth St. N
Newton, IA 50208

McGraw-Edison Co. (e,g,fl,tl,co,c)
Laundry Products Div.
Hall St.
Ripon, WI 54971

Mor-Flo Industries (t)
19450 S. Miles St.
Cleveland, OH 44128

Norge Co. (e,g,fl,tl,co,c)
Div. of Magic Chef, Inc.
410 E. Maple
Herrin, IL 62948

Orbon Industries, Inc. (e,g,tl,c)
PO Box 585
Belleville, IL 62222

Powers Fiat Div. (t)
1 Michael Ct.
Plainview, NY 11803

Sears Roebuck & Co. Contract Sales Div. (e,g,tl,co,c)
Sears Tower D/733G
Chicago, IL 60684
See our ad pages 6, 7

Solon Automated Services, Inc. (e,g,fl,tl,co)
74 Kilburn St.
New Bedford, MA 02740

Symmons Industries, Inc. (h)
31 Brooks Dr.
Braintree, MA 02184

Temtex Products, Inc. (fl,co)
PO Box 1184
Nashville, TN 37202

To get more information about a product advertised in this issue, send in the reader service card in the back of this magazine.

PRODUCT CATEGORIES CONTINUED

Warwick Mfg. Corp. (e,fl,c)
Sub. of Philco Italiana
2369 Virginia Beach Blvd.
Virginia Beach, VA 23454

Wascomat of America—Canada (fl)
461 Doughty Blvd.
Inwood, NY 11696

Whirlpool (e,g,tl,co,c)
Benton Harbor, MI 49022

White-Westinghouse (e,g,fl,tl,co,c)
930 Ft. Duquesne
Pittsburgh, PA 15222

White-Westinghouse (e,g,fl,tl,co)
Commercial Products
246 E. Fourth St.
Mansfield, OH 44902

Lavatories

(p) pedestal	(m) marble
(w) wall-mounted	(mm) marble — man-made
(d) drop-in	(ox) onyx — man-made
(mc) molded countertop	(pc) porcelain enamel on cast iron
(sr) self-rimming	(ps) porcelain enamel on steel
(ap) acrylic; other plastics	(ss) stainless steel
(f) fiber glass	(v) vitreous china

A C Marble, Inc. (p,d,mc,mm)
2767 Mill St.
PO Box 190
Ashland, KY 41101

Alabama Metal Products, Inc. (d,sr,mm)
Div. of Chromalloy
PO Box 608
Rosedale, MS 38769

American-Standard (p,w,d,sr,pc,ps,v)
PO Box 2003
New Brunswick, NJ 08903

Artesian Industries (w,mc,sr,m,mm,ps,v)
201 E. Fifth St.
Mansfield, OH 44901

Arundale, Inc. (d,sr,ap)
1173 Reco Blvd.
St. Louis, MO 63126

Baron Mfg. Co. (d,sr,ap)
14439 N. 73rd St.
Scottsdale, AZ 85260

Benjamin Mfg. Co., Inc. (d,sr,ap)
15324 Illinois Ave.
Paramount, CA 90723

Briggs (w,d,sr,ps,v)
1500 N. Dale Mabry
PO Box 22622
Tampa, FL 33622

Cameo Marble (mc,mm)
7611 National Tpk.
Louisville, KY 40214

Corinthian Marble, Inc. (p,mc,mm)
1842 N.W. 29th St.
Fort Lauderdale, FL 33311

National trade and professional associations are listed in alphabetical order beginning on p. 161.

Cultured Marble, Inc. (mc,mm)
550 Fifth St.
Struthers, OH 44471

Custom Marble Products (mc,mm)
3000 Bertwynn Dr.
Dayton, OH 45439

D&R Cabinet & Marble (mc,mm)
3321 Cannon Ball Rd.
RR 3
Quincy, IL 62301

Designers Tile International (p,w,ps,v)
6915 S.W. 57th Ave.
Miami, FL 33143

Dimensionetix, Inc. (p,w,d,mc,sr,mm,ox)
7241 Coldwater Canyon
Hollywood, CA 91605

DuPont Co. (w,mc,mm)
Product Information Section
1007 Market St.
Wilmington, DE 19898

Eljer Plumbingware (p,w,d,sr,pc,ps,v)
3 Gateway Ctr.
Pittsburgh, PA 15222

Elkay Mfg. Co. (w,d,sr,v)
2700 S. 17th Ave.
Broadview, IL 60153

Fabri Netics (mc,mm)
420 W. 1700 S
Salt Lake City, UT 84115

General Bathroom Products Corp. (mc,mm)
2201 Touhy Ave.
Elk Grove Village, IL 60007

Gerber Plumbing Fixtures (w,d,sr,v)
4656 Touhy
Chicago, IL 60646

Gesmar Corp. (mc,mm)
1806 Summit Ave.
Richmond, VA 23230

Halux, Inc. (mc,mm)
9000 Science Ctr.
New Hope, MN 55428

Hastings Tile (p,w,d,sr,m,v)
410 Lakeville Rd.
Lake Success, NY 11040

Heads Up, Inc. (sr,v)
3201 W. MacArthur Blvd.
Santa Ana, CA 92704

Just Mfg. Co. (w,d,sr,v)
9233 King St.
Franklin Park, IL 60131

Kimstock, Inc. (mc,sr,m,mm)
2200 S. Yale St.
Santa Ana, CA 92704

Kohler Co. (p,w,d,sr,pc,v)
High St.
Kohler, WI 53004
See our ad page 12

Lawndale Industries, Inc. (w,d,mc,sr,ap,ps,v)
821 Russell Ave.
Box 1408
Aurora, IL 60507

Leonard Sales, Inc. (p,w,d,sr,v)
8687 Melrose Ave.
Los Angeles, CA 90069

Leslie Marble L.T.D. (mc,mm)
1122 Elm
Antigo, WI 54409

Lippert Corp. (mc,m,mm)
Fountain Blvd.
PO Box 219
Menomonee Falls, WI 53051

Mansfield Sanitary, Inc. (w,d,sr,v)
Box B
Perrysville, OH 44864

Marblcraft Products, Inc. (p,mc,mm,ox)
PO Box 1063
Nashua, NH 03061

Marble Vanities, Inc. (mm,ps)
PO Box 12697
Houston, TX 77017

Mobile Marble Co., Inc. (d,mc,mm)
6656 Overlook Rd.
Mobile, AL 36618

Norris Plumbing Fixtures (w,d,sr,ps,v)
PO Box 370
Walnut, CA 91789

Orleans Marble, Inc. (mc,mm)
5751 River Rd.
New Orleans, LA 70123

Peerless Pottery (d,sr,ps,v)
917 N. St. Joseph Ave.
PO Box 6165
Evansville, IN 47712

Piazza Faucet, Inc. (d,v)
6911 Younger Dr.
Buena Park, CA 90620

Polar Ware Co. (d,sr,v)
Lake Shore Rd.
Sheboygan, WI 53081

Rockport Sanitary Pottery, Inc. (w,d,sr,ps,v)
PO Box 46
Rockport, IN 47635

Roman Marble, Inc. (p,mm)
15 Rusfield St.
Boston, MA 02119

Romarco Ltd. (d,mc,mm)
Drawer 218
Morganton, NC 28655

Saco Industries (mc,mm,ps)
325 Rte. 45
Frankfort, IL 60423

Sandel Marble Co., Inc. (mc,mm)
403 Midland Ave.
Waukesha, WI 53186

Sherle Wagner International (p,d,sr,m,v)
60 E. 57th St.
New York, NY 10022

Spartan Mfg. Co. (mc,mm,ox)
2583 University Ave.
St. Paul, MN 55114

Trayco, Inc. (d,ap)
693 S. Court St.
Lapeer, MI 48446

Unarco Home Products (d,ps)
PO Box 429
Paris, IL 61944

Universal-Rundle Corp. (w,d,sr,ap,v)
217 N. Mill St.
New Castle, PA 16103

Venetian Marble Co. (p,mc,sr,mm,v)
809 W. 77-1/2 St.
Richfield, MN 55423

Venetian Marble of Madison (mc,mm,ox)
1919 Nelson St.
Madison, WI 53704

Verson Home Products (d,mc,sr,ps,v)
PO Box 15828
Dallas, TX 75215

Wildon Industries, Inc. (mc,mm,ox)
PO Box 39
Denville, NJ 07834

Williams Co. (mc,mm)
Div. of Leigh Products
1536 Grant St.
Elkhart, IN 46514

Light Sources

(f) fluorescent	(mh) metal halide
(i) incandescent	(s) sodium vapor
(m) mercury vapor	

Conserv-Energy Lighting Products, Inc. (f)
2626 Lacy St.
Los Angeles, CA 90031

Day-Brite Lighting (f,i,m,mh,s)
Div. of Emerson Electric Co.
1015 S. Green St.
Tupelo, MS 38801

Duray Fluorescent Mfg. Co. (f,m,mh,s)
5645 N. Ravenswood Ave.
Chicago, IL 60660

Duro-Lite Lamps, Inc. (f,i)
17-10 Willow St.
Fair Lawn, NJ 07410

Duro Test Corp. (f,i,m,s)
2321 Kennedy Blvd.
North Bergen, NJ 07047

GTE Products Corp. (f,i,m,mh,s)
1 Stamford Forum
Stamford, CT 06904

General Electric Co. (f,i,m,mh,s)
Lamp Marketing Dept.
Nela Park
Cleveland, OH 44112

Magnaray International (f)
PO Box 990
Bradenton, FL 33506

McGraw-Edison Co. (m,mh,s)
Area Lighting Div.
PO Box 1205
Racine, WI 53405

Melolite Industries Ltd. (i)
180 E. Second St.
Mineola, NY 11001

Progress Lighting (i)
PO Box 12701
Philadelphia, PA 19134

Vistalite (i)
Div. of Eco Electric Mfg. Co.
445 W. 26th St.
PO Box 67
Hialeah, FL 33010

Lighting—Indoor

(r) ceiling fixtures, recessed	(e) emergency
(s) ceiling fixtures, surface-mounted	(lc) luminous ceiling
(c) chandeliers	(t) track
	(w) wall-mounted

Ainsley Lamps Co. (c)
1099 Flushing Ave.
Brooklyn, NY 11237

American Lantern Co. (s,c,w)
Box 5688
El Monte, CA 91734

Armstrong Cork Co. (lc)
Liberty & Charlotte Sts.
Lancaster, PA 17604

Atelier International, Ltd. (s,w)
595 Madison Ave.
New York, NY 10022

Atlas Lighting (s,c,w)
20200 S. Normandie Ave.
Torrance, CA 90503

Brite-Lite Lamps Corp. (r,s,c,w)
30 Prince St.
Brooklyn, NY 11201

Cado/Royal System, Inc. (t)
5708 39th Ave.
Woodside, NY 11377

Calif-Asia (s,c,w)
PO Box 5688
El Monte, CA 91734

The Celotex Corp. (r,s)
PO Box 22602
Tampa, FL 33622

Champion Lighting Co., Inc. (r,s,c,w)
152 W. 25th St.
Hialeah, FL 33010

Conwed Corp. (r)
332 Minnesota St.
St. Paul, MN 55164

Corbett Lighting, Inc. (s,c,w)
2955 Anode Ln.
Dallas, TX 75220

Day-Brite Lighting (r,s,e,w)
Div. of Emerson Electric Co.
1015 S. Green St.
Tupelo, MS 38801

Dayton Electric Mfg. Co. (r,s)
5959 W. Howard St.
Chicago, IL 60648

Designer's View (lc,w)
130 N.E. 40th St.
Miami, FL 33137

Dowling Co., Inc. (r,s,c,e,lc,t,w)
1801 Princess Anne St.
Fredericksburg, VA 22401

Duray Fluorescent Mfg. Co. (r,s,e,w)
5645 N. Ravenswood Ave.
Chicago, IL 60660

EJS Lighting Corp. (s,c,e,w)
2060 E. Via Acado
Compton, CA 90220

Exide Safety Systems (e)
Div. of ESB, Inc.
Randolph, MA 02368

The Feldman Co. (s,c)
612 S. Wall St.
Los Angeles, CA 90014

GTE Products Corp. (r,s)
1 Stamford Forum
Stamford, CT 06904

General Bathroom Products Corp. (s,w)
2201 Touhy Ave.
Elk Grove Village, IL 60007

General Electric Co. (r,s,e,w)
Lighting Systems Dept.
Hendersonville, NC 28739

Greene Bros., Inc. (r,s,c,lc,t,w)
1059 Third Ave.
New York, NY 10021

Habitat (s,w)
Div. of Architectural Supplements, Inc.
150 E. 58th St.
New York, NY 10022

Hadco (s,c)
Div. of Craftlite, Inc.
100 Craftway
PO Box 128
Littlestown, PA 17340

Halo Lighting (r,s,c,e,lc,t,w)
Div. of McGraw-Edison Co.
400 Busse Rd.
Elk Grove Village, IL 60007

Hoffman Products, Inc. (s,c,w)
470 High St.
Hanover, PA 17331

Home-Vue Lighting Co. (r,s,e,lc,w)
PO Box A
Conyers, GA 30207

Keene Lighting (r,s,e,t,w)
2345 Vauxhall Rd.
Union, NJ 07083

Kent Co. (w)
Sub. of Walter Kidde & Co., Inc.
Grandview Ave.
Bellevue, KY 41073

Laurel Lamp Mfg. Co. (c)
230 Fifth Ave.
New York, NY 10001

Lavery & Co., Inc. (s,c,w)
15749 Strathern
Van Nuys, CA 91406

Lightcraft of California (r,s,c,t,w)
Div. of Scovill Mfg. Co.
Madison & Red Bank Rds.
Cincinnati, OH 45227

Lighting Products, Inc. (r,s,e)
1549 Park Ave. W
Highland Park, IL 60035

Lightolier, Inc. (r,s,c,t,w)
346 Claremont Ave.
Jersey City, NJ 07305

London Lamps (c,w)
2651 Manhattan Beach Blvd.
Redondo Beach, CA 90278

Luxo Lamp Co. (r,w)
Monument Park
Port Chester, NY 10573

Magnaray International (s,w)
PO Box 990
Bradenton, FL 33506

Markstone Lighting (r,s,t,w)
1240 N. Homan Ave.
Chicago, IL 60651

Melolite Industries Ltd. Fixture Co. (s,c,t)
180 E. Second St.
Mineola, NY 11001

Metropolitan Lighting Fixture Co. (r,s,c,t,w)
1010 Third Ave.
New York, NY 10021

Miami-Carey (s,w)
203 Garver Rd.
Monroe, OH 45050

Howard Miller Clock Co. (r,s,w)
Zeeland, MI 49464

Monarch Metal Products (w)
1901 Estes Ave.
Elk Grove Village, IL 60007

Neo-Ray Lighting Systems (r,s,c,lc)
537 Johnson Ave.
Brooklyn, NY 11237

Northern Lights Ltd. (r,s,c,lc,t,w)
1030 W. Ellworth Ave.
Denver, CO 80223

Nutone (e)
Div. of Scovill Mfg. Co.
Madison & Red Bank Rds.
Cincinnati, OH 45227
See our ad inside front cover

Omega Lighting Co. (r,s,c,e,t,w)
Div. of Emerson Electric
270 Long Island Expwy.
Melville, NY 11746

Panasonic Co. (e)
1 Panasonic Way
Secaucus, NJ 07094

PRODUCT CATEGORIES CONTINUED

Norman Perry, Inc. PO Box 90 Plymouth, NH 03264	(s,c)	Viriden Lighting 6103 Longfellow Ave. Cleveland, OH 44103	(r,s,c,lc,t,w)	GTE Products Corp. 1 Stamford Forum Stamford, CT 06904	(g,p,s,w)			
Phil-Mar Corp. 1100 E. 222nd St. Cleveland, OH 44117	(s,c)	Vistalite Div. of Eco Electric Mfg. Co. 445 W. 26th St. PO Box 67 Hialeah, FL 33010	(r,s,t)	General Electric Co. Lighting Systems Dept. Hendersonville, NC 28739	(g,p,s,w)			
Progress Lighting PO Box 12701 Philadelphia, PA 19134	(r,s,c,e,t,w)	Wasley Lighting Div. Plainville Industrial Park Plainville, CT 06062	(s,c,w)	Greene Bros., Inc. 1059 Third Ave. New York, NY 10021	(g,p,s,w)			
Residential Products Co. PO Box 1938 Ann Arbor, MI 48106	(s,w)	Williams Co. Div. of Leigh Products 1536 Grant St. Elkhart, IN 46514	(w)	Habitat Div. of Architectural Supplements, Inc. 150 E. 58th St. New York, NY 10022	(p,w)			
Robboy Electric Mfg. Co. 4565 N.W. 37th Ave. Miami, FL 33142	(s,t,w)	Yorklite Electronic Products Div. of Wide-Lite PO Box 606 San Marcos, TX 78666	(e)	Hadco Div. of Craftlite, Inc. 100 Craftway PO Box 128 Littlestown, PA 17340	(p,s,w)			
Roxter Corp. 10-11 40th Ave. Long Island City, NY 11101	(s,t,w)			Halo Lighting Div. of McGraw-Edison Co. 400 Busse Rd. Elk Grove Village, IL 60007	(p,w)			
The Scott & Fetzer Co. 6103 Longfellow Ave. Cleveland, OH 44103	(r,s,c,t,w)	Lighting—Outdoor						
Sea Gull Lighting Products, Inc. 25th & Wharton Sts. Philadelphia, PA 19145	(s,c,t,w)	<table border="1"> <tbody> <tr> <td>(g) ground</td> <td>(s) street</td> </tr> <tr> <td>(p) post-mounted</td> <td>(w) wall-mounted</td> </tr> </tbody> </table>			(g) ground	(s) street	(p) post-mounted	(w) wall-mounted
(g) ground	(s) street							
(p) post-mounted	(w) wall-mounted							
Sherle Wagner International 60 E. 57th St. New York, NY 10022	(s,c,w)	American Lantern Co. Box 5688 El Monte, CA 91734	(p,w)	Hoffman Products, Inc. 470 High St. Hanover, PA 17331	(g,p,s,w)			
Sim-Kar Lighting Fixture Co. 601 E. Cayuga St. Philadelphia, PA 19120	(r,s,w)	Atlas Lighting 20200 S. Normandie Ave. Torrance, CA 90503	(p,w)	Home-Vue Lighting Co. PO Box A Conyers, GA 30207	(g,p,s,w)			
Sunset Cosco, Inc. 6000 E. Slanson Ave. City of Commerce, CA 90040	(c,w)	Calif-Asia PO Box 5688 El Monte, CA 91734	(p,w)	Keene Lighting 2345 Vauxhall Rd. Union, NJ 07083	(g,p,s,w)			
Swivelier Co., Inc. 33 Rte. 304 Nanuet, NY 10954	(r,s,e,t,w)	Champion Lighting Co., Inc. 152 W. 25th St. Hialeah, FL 33010	(g,p,s,w)	Lavery & Co., Inc. 15749 Strathern Van Nuys, CA 91406	(w)			
TSAO Design 108 Main St. New Canaan, CT 06340	(r,c,t,w)	Columbia Cascade Timber Co. 1975 S.W. Fifth Ave. Portland, OR 97201	(p,w)	Lightcraft of California Div. of Scovill Mfg. Co. Madison & Red Bank Rds. Cincinnati, OH 45227	(g,p,w)			
Teledyne Big Beam 290 E. Prairie St. Crystal Lake, IL 60014	(r,s,e,w)	Corbett Lighting, Inc. 2955 Anode Ln. Dallas, TX 75220	(p,w)	Lightolier, Inc. 346 Claremont Ave. Jersey City, NJ 07305	(g,p,s,w)			
Thomas Industries, Inc. 207 E. Broadway PO Box 35120 Louisville, KY 40232 <i>See our ad pages 33, 34, 35, 36</i>	(s,c,e,t,w)	Crouse-Hinds Co. PO Box 4999 Syracuse, NY 13221	(g,p,s,w)	Magnaray International PO Box 990 Bradenton, FL 33506	(g,p,s,w)			
Tork, Inc. 1 Grove St. Mt. Vernon, NY 10550	(e)	Designer's View 130 N.E. 40th St. Miami, FL 33137	(p,w)	Markstone Lighting 1240 N. Homan Ave. Chicago, IL 60651	(p,w)			
Triangle Home Products, Inc. 945 E. 93rd St. Chicago, IL 60619	(s,c,w)	Dowling Co., Inc. 1801 Princess Anne St. Fredericksburg, VA 22401	(g,p,s,w)	McGraw-Edison Co. Area Lighting Div. PO Box 1205 Racine, WI 53405	(p,s,w)			
Trimblehouse Corp. 4658 Old Peachtree Rd. PO Box 726 Norcross, GA 30091	(r,s,c,w)	Duray Fluorescent Mfg. Co. 5645 N. Ravenswood Ave. Chicago, IL 60660	(p,w)	McPhilben Lighting Co. Div. of Emerson Electric 270 Long Island Expwy. Melville, NY 11746	(g,p,s,w)			
Venini Ltd. 169 E. 61st St. New York, NY 10022	(s,c,lc,w)	EJS Lighting Corp. 2060 E. Via Acado Compton, CA 90220	(g,p,w)	Metropolitan Lighting Fixture Co. 1010 Third Ave. New York, NY 10021	(g,p,w)			
Verd-A-Ray 615 Front St. Toledo, OH 43605	(r,s,e,w)	Eagle Electric Mfg. Co., Inc. Long Island City, NY 11101	(g,w)	Moldcast Lighting 1-80 at Maple Ave. Pine Brook, NJ 07058	(p,s,w)			
Victor Mfg. Co. 1045 Terminal Way San Carlos, CA 94070	(c,w)	ElSCO Lighting Products PO Box 8946 Stockton, CA 95208	(g,p,w)	Thomas M. Niland Co. 1309 Montana Ave. El Paso, TX 79902	(g,p)			
		The Feldman Co. 612 S. Wall St. Los Angeles, CA 90014	(p,w)	Northern Lights Ltd. 1030 W. Ellworth Ave. Denver, CO 80223	(g,p,s,w)			

Progress Lighting (g,p,w)
PO Box 12701
Philadelphia, PA 19134

Red Dot (g,p,s,w)
Div. of L.E. Mason Co.
98 Business St.
Hyde Park, MA 02136

Residential Products Co. (w)
PO Box 1938
Ann Arbor, MI 48106

Robboy Electric Mfg. Co. (g,w)
4565 N.W. 37th Ave.
Miami, FL 33142

The Scott & Fetzer Co. (g,p,w)
6103 Longfellow Ave.
Cleveland, OH 44103

Sea Gull Lighting Products, Inc. (p,w)
25th & Wharton Sts.
Philadelphia, PA 19145

Silver Top Mfg. Co. (p)
1040 Pulaski Hwy.
White Marsh, MD 21162

Sim-Kar Lighting Fixture Co. (w)
601 E. Cayuga St.
Philadelphia, PA 19120

Slater Electric, Inc. (g)
45 Sea Cliff Ave.
Glen Cove, NY 11542

Smedley Engineering (p,w)
4658 Old Peachtree Rd.
Norcross, GA 30071

J. H. Spaulding (g,p,s,w)
3732 Dirr St.
Cincinnati, OH 45223

Square D Co. (g,p,w)
Div. of Bell/Rodale Products
2600 W. 50th St.
Chicago, IL 60632

Swivelier Co., Inc. (w)
33 Rte. 304
Nanuet, NY 10954

Thomas Industries, Inc. (p,w)
207 E. Broadway
PO Box 35120
Louisville, KY 40232
See our ad pages 33, 34, 35, 36

Triangle Home Products, Inc. (g,p,w)
945 E. 93rd St.
Chicago, IL 60619

Trimblehouse Corp. (g,p,s,w)
4658 Old Peachtree Rd.
PO Box 726
Norcross, GA 30091

Verd-A-Ray (g,p,s,w)
615 Front St.
Toledo, OH 43605

Victor Mfg. Co. (p,s,w)
1045 Terminal Way
San Carlos, CA 94070

Virden Lighting (g,p,w)
6103 Longfellow Ave.
Cleveland, OH 44103

Wasley Lighting Div. (g,p,w)
Plainville Industrial Park
Plainville, CT 06062

Lighting—Sports

Elsco Lighting Products
PO Box 8946
Stockton, CA 95208

Magnaray International
PO Box 990
Bradenton, FL 33506

McGraw-Edison Co.
Area Lighting Div.
PO Box 1205
Racine, WI 53405

Red Dot
Div. of L.E. Mason Co.
98 Business St.
Hyde Park, MA 02136

J. H. Spaulding
3732 Dirr St.
Cincinnati, OH 45223

Locks & Locksets

(pd) patio door locks	(h) handsets
(s) security locks	(l) locksets
(w) window locks	

ADT Security Systems (s)
1 World Trade Ctr.
92nd Fl.
New York, NY 10013

Acme General Corp. (h,l)
300 E. Arrow Hwy.
San Dimas, CA 91773

Amerock Corp. (l,s)
4000 Auburn St.
Rockford, IL 61101

Arrow Lock Corp. (l)
4900 Glenwood Rd.
Brooklyn, NY 11234

Baldwin Hardware Mfg. Corp. (l,pd,s)
841 Wyomissing Blvd.
Reading, PA 19603

Belwith International (w)
7600 Industry Ave.
Pica Rivera, CA 90660

Best Lock Corp. (h,l)
PO Box 103
Indianapolis, IN 46206

Blaine Window Hardware, Inc. (l,pd,s,w)
1919 Blaine Dr.
Dept M-HND
Hagerstown, MD 21740

Clopay Corp. (h)
Clopay Sq.
Cincinnati, OH 45214

Corbin Hardware (h,l,pd,s)
Div. of Emhart Industries
Berlin, CT 06037

Dexter Lock (h,l,pd,s)
1601 Madison Ave. SE
Grand Rapids, MI 49502

Empire Metal Products Corp. (s)
201 W. 138th St.
Los Angeles, CA 90061

Equipment Systems & Devices, Inc. (s)
2243 Bryn Mawr Ave.
Philadelphia, PA 19131

Essex Transducers Corp. (s)
1130 Mark Ave.
Carpinteria, CA 93013

Falcon Lock Co. (h,l,pd,s)
4100 Ardmore Ave.
South Gate, CA 90280

Harloc Products Corp. (h,l,s)
135 Wood St.
West Haven, CT 06516

Ideal Security Hardware Corp. (h,l,pd,s,w)
215 E. Ninth St.
St. Paul, MN 55101

Ives (w)
Div. of Leigh Products, Inc.
50 Ives Plaza
New Haven, CT 06508

Hardware for your homes. By kwikset

America's first choice.



kwikset

DIVISION OF EMHART INDUSTRIES, INC.
ANAHEIM, CALIFORNIA U.S.A.
America's Largest Selling
Residential Locksets

Circle 109 on reader service card

PRODUCT CATEGORIES CONTINUED

Kwikset Sub. of Emhart Industries, Inc. 516 Santa Ana St. Anaheim, CA 92803 <i>See our ad page 109</i>	(h,l,pd,s,w)	Teledyne Water Pik 1730 E. Prospect St. Ft. Collins, CO 80521	(s)	Duke City Lumber Co., Inc. PO Box 25807 Albuquerque, NM 81725	(df)
Latch-Gard Div. of Airflo Co., Inc. PO Box 1285 Elkhart, IN 46515	(s)	VSI Hardware Industries 12930 Bradley Ave. Sylmar, CA 91342	(h,l,pd,s,w)	Elliott Lumber & Millwork 640 E. Fairchild St. Danville, IL 61832	(df,f,g,s)
Liberty Hardware Mfg. Corp. 44-39 Purves St. Long Island City, NY 11101	(w)	Valli & Colombo, Inc. 1540 Highland Ave. Duarte, CA 91010	(h,l)	Evans Products Co. 1121 S.W. Salmon Portland, OR 97208	(df,f)
Medeco Security Locks, Inc. PO Box 1075 Salem, VA 42153	(s)	Weiser Lock Div. of Norris Industries 4100 Ardmore Ave. South Gate, CA 90280	(h,l,s)	The Flintkote Co. 580 Decker Dr. Irving, TX 75062	(df,s)
A. C. Meneses & Co. PO Box 3695 Van Nuys, CA 91407	(h)	Weslock 13344 S. Main St. Los Angeles, CA 90061	(h,l,pd,s)	Georgia Pacific Corp. 900 S.W. Fifth Ave. Portland, OR 97204 <i>See our ad pages 130, 131</i>	(df,f,g,s)
Goodloe E. Moore, Inc. 2811 N. Vermillion PO Box 846 Danville, IL 61832	(s)	Yale Lock & Hardware PO Box 25288 Charlotte, NC 28212	(h,l,pd,s,w)	Graser Lumber Sales Co. 3540 Martens St. Franklin Park, IL 60131	(df)
Mul-T-Lock Corp. 167 Madison Ave. New York, NY 10016	(l,s)	J. Zeluck, Inc. 2-12 Preston Ct. Brooklyn, NY 11234	(h,l,pd,s,w)	Jayco Enterprises 54 Treasure Isle Slidell, LA 70458	(f,g)
National Lock Hardware Div. of K.C.I. 1902 Seventh St. Rockford, IL 61101	(l,pd,s,w)	Lumber		Kellner Industries, Inc. PO Box 12033 Fresno, CA 93776	(df,f,g,s)
Nel-Tech Development, Inc. 20675 S.W. 105th Ave. PO Box 279 Tualatin, OR 97062	(s)	(df) dimension/framing (g) glue-laminated (f) finish (s) studs		Kimberly-Clark Corp. Forest Products Div. PO Box 697 Anderson, CA 96007	(df,f)
New England Lock & Hardware 48 Chestnut St. South Norwalk, CT 06856	(s)	Arcata Redwood Co. PO Box 218 Arcata, CA 95521	(f)	Kirby Forest Industries, Inc. Box 1514 Houston, TX 77001	(df,s)
Preso-Matic Lock Co., Inc. 3048 Industrial 33rd St. Ft. Pierce, FL 33450	(l,s)	Bangkok Industries 1900 S. 20th St. Philadelphia, PA 19145	(df)	Koppers Co., Inc. 1900 Koppers Bldg. Pittsburgh, PA 15219	(g)
Republic Builders Products Corp. PO Box 478 McKenzie, TN 38201	(l)	Barns Lumber and Mfg. Co. PO Box 20160 Dallas, TX 75220	(f,s)	Lantz Enterprises 1373 Howell Dr. Newark, OH 43055	(g)
Russwin Div. of Emhart Industries, Inc. 225 Episcopal Rd. Berlin, CT 06037	(h,l,pd,s)	Bendix Forest Products Corp. 2740 Hyde St. San Francisco, CA 94109	(df,f)	Louisiana-Pacific Corp. 1300 S.W. Fifth Ave. Portland, OR 97201	(df,f,s)
S-B Manufacturing Co., Ltd. 11320 Watertown Plank Rd. Milwaukee, WI 53226	(s)	Boise Cascade Corp. Timber & Wood Products Group PO Box 2885 Portland, OR 97208	(df,f,g,s)	Olinkraft, Inc. Box 488 West Monroe, LA 71291	(s)
Safe Hardware Corp. 225 Episcopal Rd. Berlin, CT 06037	(l,s,w)	Brand S. Corp. PO Box 1087 Corvallis, OR 97330	(df,s)	Olinkraft Wood Mosaic Div. PO Box 21159 Louisville, KY 40221 <i>See our ad page 91</i>	(df)
Sargent & Co. 100 Sargent Dr. New Haven, CT 06509	(l,pd,s)	Chicago Mercantile Exchange 444 W. Jackson Blvd. Chicago, IL 60606	(s)	Oregon Moulding & Lumber Co. PO Box 465 Lake Oswego, LA 70123	(df)
Schlage Lock Co. 2401 Bayshore Blvd. San Francisco, CA 94134	(h,l)	Collins Pine Co. Box 796 Chester, CA 96020	(df,s)	Pacific Lumber Co. Rincon Annex PO Box 7406 San Francisco, CA 94120	(df,f)
Simplex Security Systems, Inc. 10 Front St. Collinsville, CT 06022	(l,s)	Columbia Cascade Timber Co. 1975 S.W. Fifth Ave. Portland, OR 97201	(g)	Pope & Talbot Box 8171 Portland, OR 97207	(df)
Stanley Hardware Div. of The Stanley Works 195 Lake St. New Britain, CT 06050	(pd,w)	Cumberland Woodcraft Co. Walnut Bottom Rd. Carlisle, PA 17013	(df,f)	Potlatch Corp. Wood Products Div. Box 5414 Spokane, WA 99205	(df,g)
John Sterling Corp. 11600 Sterling Pkwy. Richmond, IL 60071	(l)	Design Wood Industries 7005 Tujunga Ave. PO Box 3917 North Hollywood, CA 91605	(f)	Simpson Timber Co. 900 Fourth Ave. Seattle, WA 98164 <i>See our ad page 133</i>	(df,f,g,s)
		Diamond K Co., Inc. 130 Buckland Rd. South Windsor, CT 06074	(f)		
		Dorris Lumber & Moulding PO Box 3009 Sacramento, CA 95812	(f)		

Standard Structures Inc. (df)
PO Box K
Santa Rosa, CA 95402

Temple-Eastex, Inc. (df,s)
Box N
Diboll, TX 75941

Vermont Weatherboard, Inc. (f)
15 W. Church St.
Hardwick, VT 05843

The Vintage Lumber Co. (f)
Rte. 1, Box 194
Frederick, MD 21701

Weyerhaeuser Co. (df,g,s)
Tacoma, WA 98401

Wood Fabricators, Inc. (g)
Iron Horse Park
North Billerica, MA 01862

Mailboxes

(g) ganged	(s) safety-lock
(p) post-mounted	(w) wall-mounted
(r) recessed	

American Device Mfg. Co. (g,p,r,s,w)
PO Box 8
Steeleville, IL 62288

Arrow Group Industries (p,w)
100 Alexander Ave.
Pompton Plains, NJ 07444

Auth Electric Co., Inc. (g,p,r,w)
505 Acorn St.
Deer Park, NY 11729

Baldwin Hardware Mfg. Corp. (w)
841 Wyomissing Blvd.
Reading, PA 19603

Columbia Cascade Timber Co. (g,p)
1975 S.W. Fifth Ave.
Portland, OR 97201

Ives (w)
Div. of Leigh Products, Inc.
50 Ives Plaza
New Haven, CT 06508

Jackson Co. Mfgs. (r)
1879 Mt. Vernon Ave.
Pomona, CA 91768

Jeron Electronic Systems, Inc. (g,p,r,w)
3554 N. Clark St.
Chicago, IL 60657

Lee Dan Communications, Inc. (g,r,w)
22-25 119th St.
College Point, NY 11356

Macklanburg-Duncan Co. (p,w)
Box 25188
Oklahoma City, OK 73125

Miami-Carey (g,r)
203 Garver Rd.
Monroe, OH 45050

Safe Hardware Corp. (w)
225 Episcopal Rd.
Berlin, CT 06037

Maintenance Equipment

(i) indoor	(o) outdoor
------------	-------------

American-Lincoln Co. (i)
1100 Haskins Rd.
Bowling Green, OH 43402

Hoitsma Adjustable Scaffold Bracket Co. (o)
PO Box 452
River Sq. Sta.
Paterson, NJ 07524

International Harvester (i)
401 N. Michigan Ave.
Chicago, IL 60611

Port-A-Skaf (o)
120 Poplar St.
Greenfield, MA 01303

Stow Mfg. Co. (o)
277 Bump Rd.
Binghamton, NY 13209

Tennant (i,o)
701 N. Lilac Dr.
Minneapolis, MN 55440

Vermeer Mfg. Co. (o)
PO Box 200
Pella, IA 50219

Von Schrader Co. (i)
1600 Junction Ave.
Racine, WI 53403

Marble

Bufalini Marble Corp.
4 W. 56th St.
New York, NY 10019

GA Marble Co.
2575 Cumberland Pkwy. NW
Atlanta, GA 30339

New York Marble Works, Inc.
1399 Park Ave.
New York, NY 10029

Vermont Marble
Proctor, VT 05765

Marble—Man-Made

A C Marble, Inc.
2767 Mill St.
PO Box 190
Ashland, KY 41101

Alabama Metal Products, Inc.
Div. of Chromalloy
PO Box 608
Rosedale, MS 38769

Artesian Industries
201 E. Fifth St.
Mansfield, OH 44901

Barko Industries
205 S. Main St.
Georgetown, IL 61846

Cameo Marble
7611 National Tpk.
Louisville, KY 40214

Corinthian Marble, Inc.
1842 N.W. 29th St.
Fort Lauderdale, FL 33311

Cortina Mfgs.
PO Box 15564
Salt Lake City, UT 84115

Cultured Marble, Inc.
550 Fifth St.
Struthers, OH 44471

Custom Marble Products
3000 Bertwynn Dr.
Dayton, OH 45439

D&R Cabinet & Marble
3321 Cannon Ball Rd.
RR 3
Quincy, IL 62301

Del Mar
A Triangle Pacific Co.
15 Linkwood Rd. NW
Atlanta, GA 30311

Dimensionetix, Inc.
7241 Coldwater Canyon
Hollywood, CA 91605

Fabri Netics
420 W. 1700 S
Salt Lake City, UT 84115

General Bathroom Products Corp.
2201 Touhy Ave.
Elk Grove Village, IL 60007

Gesmar Corp.
1806 Summit Ave.
Richmond, VA 23230

Halux, Inc.
9000 Science Ctr.
New Hope, MN 55428

IXL
A Triangle Pacific Co.
Rte. 4, Box 110
Elizabeth City, NC 27909

Kimstock, Inc.
2200 S. Yale St.
Santa Ana, CA 92704

Lavastone International, Inc.
4015 Scottsdale
Dallas, TX 75227

Leslie Marble L.T.D.
1122 Elm
Antigo, WI 54409

Lippert Corp.
Fountain Blvd.
PO Box 219
Menomonee Falls, WI 53051

MDM Marble Co.
3046 Industrial 33rd St.
Fort Pierce, FL 33450

Marblcraft Products, Inc.
PO Box 1063
Nashua, NH 03061

Marble Vanities, Inc.
PO Box 12697
Houston, TX 77017

Mobile Marble Co., Inc.
6656 Overlook Rd.
Mobile, AL 36618

Orleans Marble, Inc.
5751 River Rd.
New Orleans, LA 70123

Portrait Kitchens, Inc.
185 Norman St.
Rochester, NY 14613

Roman Marble, Inc.
15 Rusfield St.
Boston, MA 02119

Romarco Ltd.
Drawer 218
Morganton, NC 28655

Saco Industries
325 Rte. 45
Frankfort, IL 60423

Sandel Marble Co., Inc.
403 Midland Ave.
Waukesha, WI 53186

Spartan Mfg. Co.
2583 University Ave.
St. Paul, MN 55114

Triangle Pacific Corp.
4255 LBJ Frwy.
Dallas, TX 75234

Venetian Marble Co.
809 W. 77-1/2 St.
Richfield, MN 55423

Venetian Marble of Madison
1919 Nelson St.
Madison, WI 53704

Waverly Permafoam Co.
PO Box 389
Waverly, NY 14892

Wildon Industries, Inc.
PO Box 39
Denville, NJ 07834

PRODUCT CATEGORIES CONTINUED

Williams Co.
Div. of Leigh Products
1536 Grant St.
Elkhart, IN 46514

Masonry Hardware

Confast, Inc.
6425 Rose Hill Dr.
Alexandria, VA 22310

Diamond Expansion Bolt Co.
500 North Ave.
Garwood, NJ 07027

Dur-O-Wall, Inc.
601 N. Point Rd.
Baltimore, MD 21237

Goldblatt Tool Co.
511 Osage
Kansas City, KS 66110

Metropolitan Ceramics
1700 Gateway Blvd.
Canton, OH 44707

Stanley Hardware
Div. of The Stanley Works
195 Lake St.
New Britain, CT 06050

Material-Moving Equipment

(c) conveyors	(f) forklifts
(cr) cranes	(t) trucks

Acco (c,cr)
Div. of Crane & Monorail Systems
607 W. Broadway
Fairfield, IA 52556

Allis-Chalmers Corp. (f)
PO Box 512
Milwaukee, WI 53201

Century Products, Inc. (cr)
2108 S. Fifth Ave.
Sioux Falls, SD 57105

Dico Co., Inc. (cr)
PO Box 1344
Des Moines, IA 50305

Economy Engineering Co. (f)
484 Thomas Dr.
Bensonville, IL 60106

Hiab Cranes & Loaders, Inc. (cr)
Hiab Cr.
Newark, DE 19711

Hyster (f)
PO Box 2902
Portland, OR 97208

International Harvester (f)
401 N. Michigan Ave.
Chicago, IL 60611

MMI Industries, Inc. (c,f)
1000 S. Second St.
Plainfield, NJ 07063

National Crane Corp. (cr)
Waverly, NE 68462

Nestier (c)
Div. of Midland-Ross Corp.
10605 Chester Rd.
Cincinnati, OH 45215

Paxton-Mitchell Co. (cr)
2614 Martha St.
Omaha, NE 68105

Pettibone Corp. (f)
4700 W. Division St.
Chicago, IL 60651

Reimann & Georger, Inc. (c)
1849 Harlem Rd.
Buffalo, NY 14240

Sperry New Holland (f)
New Holland, PA 17557

TCI Power Products (cr,f)
900 Ferdig Ave.
Yankton, SD 57078

Woodward Co. (f,t)
611 N. Lyndale
PO Box 507
Appleton, WI 54911

Medicine Cabinets

(r) recessed	(s) sliding door
(sm) surface-mounted	(sw) swinging door

(l) lighted	(m) metal
(mi) mirrored	(p) plastic
	(w) wood

Allibert, Inc. (sm,l,mi,sw,p,w)
423-100 Northfield Ave.
Raritan Ctr.
Edison, NJ 08817

Beneke Corp (sm,mi,s,sw,w)
Div. of Beatrice Foods Co.
PO Box 1367
Columbus, MS 39701

J. E. Berkowitz, Inc. (r,sm,mi,s,m)
Delsa Dr. & Harvard Ave.
Westville, NJ 08093

Cedarbrook Mfg. Co. (r,sm,l,mi,s,sw,m,p)
523 W. Huntingdon St.
Philadelphia, PA 19133

Chemcraft, Inc. (r,sm,mi,sw,m,p)
1520 Adams St.
Elkhart, IN 46515

Fold-A-Van (sm,sw,p)
Div. of N. J. MacDonald & Sons
Box 365
West Bridgewater, MA 02379

General Bathroom (r,sm,l,mi,s,sw,m,p,w)
Products Corp.
2201 Touhy Ave.
Elk Grove Village, IL 60007

Hastings Tile (r,sm,l,mi,sw,m,p,w)
410 Lakeville Rd.
Lake Success, NY 11040

Heads Up, Inc. (r,sm,mi,sw,w)
3201 W. MacArthur Blvd.
Santa Ana, CA 92704

Heidapal Group-West (r,sm,l,mi,s,sw,p,w)
387 Coral St.
Santa Cruz, CA 95060

IP 20 of America (sm,sw,w)
PO Box 12323
Roanoke, VA 24024

Kent Co. (r,sm,l,mi)
Sub. of Walter Kidde & Co., Inc.
Grandview Ave.
Bellevue, KY 41073

Keystone Shower (r,sm,l,mi,s,sw,m,p,w)
Door Co.
Keystone Dr.
Southampton, PA 18966

The F. H. Lawson Co. (r,sm,l,mi,s,sw,m)
801 Evans St.
Cincinnati, OH 45204

Miami-Carey (r,sm,l,mi,s,sw,m,p)
203 Garver Rd.
Monroe, OH 45050

Monarch Metal Products (r,sm,l,mi,s,sw,m,p)
1901 Estes Ave.
Elk Grove Village, IL 60007

Nutone (r,sm,l,mi,s,sw,m,w)
Div. of Scovill Mfg. Co.
Madison & Red Bank Rds.
Cincinnati, OH 45227
See our ad inside front cover

Poggenpohl USA Corp. (sm,l,mi,s,sw)
222 Cedar Ln.
Teaneck, NJ 07666

Portrait Kitchens, Inc. (r,sm,mi,sw,w)
185 Norman St.
Rochester, NY 14613

Prestige Cabinet Mfg. Co. (r,sm,l,mi,s,sw)
29 Rider Place
Freeport, NY 11520

Quaker Maid (r,sm,mi,s,sw,w)
Rte. 61
Leesport, PA 19533

Riviera Kitchens (r,sm,w)
5401 W. Kennedy Blvd.
Tampa, FL 33609

Sherle Wagner International (r,mi,s,sw,m)
60 E. 57th St.
New York, NY 10022

Southeastern-Kusan, Inc. (r,sm,mi,sw,p)
PO Box 5476
Greenville, SC 29606

Thomas (r,sm,l,mi,s,sw,m,p,w)
Industries, Inc.
207 E. Broadway
PO Box 35120
Louisville, KY 40232
See our ad pages 33, 34, 35, 36

Tri-Pac (r,sm,s,sw,p,w)
A Triangle Pacific Co.
4255 LBJ Frwy.
Dallas, TX 75234

Triangle Home (r,sm,l,mi,s,sw,m,p,w)
Products, Inc.
945 E. 93rd St.
Chicago, IL 60619

Venetian Marble Co. (r,sm,m,w)
809 W. 77-1/2 St.
Richfield, MN 55423

Vogt Mfg., Inc. (r,sm,l,mi,s,sw,m)
2331 Gilbert Ave.
Cincinnati, OH 45206

Williams Co. (r,sm,l,mi,s,sw,m,p,w)
Div. of Leigh Products
1536 Grant St.
Elkhart, IN 46514

Zenith Metal Products (r,sm,l,mi,s,sw,m,p)
723 Secance Ave.
Primos, PA 19018

Microwave Ovens

► see "Ranges & Ovens—Microwave"

Mirrors

Allibert, Inc.
423-100 Northfield Ave.
Raritan Ctr.
Edison, NJ 08817

Binswanger Mirror Products
Box 17127
Memphis, TN 38117

Buchmin Industries
1485 E. Curtis
Reedley, CA 93654

Crown Health Equipment Co., Inc.
Box 751
Mt. Vernon, OH 43050

General Bathroom Products Corp.
2201 Touhy Ave.
Elk Grove Village, IL 60007

Hastings Tile
410 Lakeville Rd.
Lake Success, NY 11040

Heads Up, Inc.
3201 W. MacArthur Blvd.
Santa Ana, CA 92704

Kent Co.
Sub. of Walter Kidde & Co., Inc.
Grandview Ave.
Bellevue, KY 41073

The F. H. Lawson Co.
801 Evans St.
Cincinnati, OH 45204

Macor, Inc.
801 N. State St.
Elgin, IL 60120

Miami-Carey
203 Garver Rd.
Monroe, OH 45050

Monarch Metal Products
1901 Estes Ave.
Elk Grove Village, IL 60007

Monarch Mirror Door Co., Inc.
21325 Superior St.
Chatsworth, CA 91311

Nutone
Div. of Scovill Mfg. Co.
Madison & Red Bank Rds.
Cincinnati, OH 45227
See our ad inside front cover

Plasco, Inc.
PO Box 3585
Albuquerque, NM 87110

Reale Mirror Mfg. Co., Inc.
18 E. 12th St.
New York, NY 10003

Sherle Wagner International
60 E. 57th St.
New York, NY 10022

Vogt Mfg., Inc.
2331 Gilbert Ave.
Cincinnati, OH 45206

Williams Co.
Div. of Leigh Products
1536 Grant St.
Elkhart, IN 46514

J. Zeluck, Inc.
2-12 Preston Ct.
Brooklyn, NY 11234

Molding, Trim & Decorative Molded Products

(pc) precut	(a) aluminum
(pf) prefinished	(p) plaster
(pm) primed	(pl) plastic
	(w) wood

AFCO Industries, Inc. (pl,w)
PO Box 42249
Houston, TX 77042

Abitibi Corp. (pf,pl,w)
Building Products Div.
3250 W. Big Beaver
Troy, MI 48084

Bendix Forest Products Corp. (pc,w)
2740 Hyde St.
San Francisco, CA 94109

Best Moulding Corp. (pc,w)
PO Box 10148
Albuquerque, NM 87114

Boise Cascade Corp. (w)
Timber & Wood Products Group
PO Box 2885
Portland, OR 97208

Cal-Wood Door (pc,pf,pl,w)
PO Box 1656
Santa Rosa, CA 95402

Castle Rock Enterprises Ltd. (pl)
Box 2564 Centre Station
Framingham, MA 01701

The Celotex Corp. (pc,pf,pl,w)
PO Box 22602
Tampa, FL 33622

Challenge Lumber Products (pc,pm,w)
PO Box 951
Marysville, CA 95901

Colotrym Co. (pc,pf,a)
35 S. Hapford St.
Seattle, WA 98104

Cumberland Woodcraft Co. (w)
Walnut Bottom Rd.
Carlisle, PA 17013

DG Shelter Products (pf,pl,w)
PO Box 25448
Portland, OR 97225

Doorcraft, Inc. (pc,pf,w)
PO Box 307
Harrisburg, OR 97446

Dorris Lumber & Moulding (pc,pm,w)
PO Box 3009
Sacramento, CA 95812

Dowling Co., Inc. (pc,pf,pm,p,pl,w)
1801 Princess Anne St.
Fredericksburg, VA 22401

Duke City Lumber Co., Inc. (pc,pf,w)
PO Box 25807
Albuquerque, NM 81725

Elliott Lumber & Millwork (pc,pf,pm,a,pl,w)
640 E. Fairchild St.
Danville, IL 61832

Evans Products (pc,pf,pl)
PO Box 1464
Chesapeake, VA 23320

Feather River Moulding Co., Inc. (pc,w)
PO Box 1676
Oronville, CA 95965

Focal Point, Inc. (pm,pl)
4870 S. Atlanta Rd.
Smyrna, GA 30080

Fypon, Inc. (pl)
108 Hill St.
PO Box 365
Stewartstown, PA 17363

Georgia Pacific Corp. (pc,w)
900 S.W. Fifth Ave.
Portland, OR 97204
See our ad pages 130, 131

Gossen (pc,pf,pl,w)
Div. of US Gypsum
2030 W. Bender Rd.
Milwaukee, WI 53209

Graser Lumber Sales Co. (w)
3540 Martens St.
Franklin Park, IL 60131

Hartco (pc,pf,pm,w)
Oneida, TN 37814

Howmet Aluminum Corp (pm)
Mobile Home Products Div.
41 Industrial Cr
Leola, PA 17540

Jayco Enterprises (w)
54 Treasure Isle
Slidell, LA 70458

Johnson Rubber Co. (pf,pl)
16025 Johnson St.
Middlefield, OH 44062

Kaylien, Inc. (pl)
8520 Railroad
Santee, CA 92071

Kentucky Wood Floors, Inc. (w)
7761 National Tpk.
Louisville, KY 40214

Kimberly-Clark Corp. (pc,pf,pm,w)
Forest Products Div.
PO Box 697
Anderson, CA 96007

Joseph C. Klien, Inc. (pm,w)
Rotterdam Industrial Park
Schenectady, NY 12306

Lantz Enterprises (w)
1373 Howell Dr.
Newark, OH 43055

Louisiana-Pacific Corp. (pc,pm,w)
1300 S.W. Fifth Ave.
Portland, OR 97201

MMI Industries, Inc. (a)
1000 S. Second St.
Plainfield, NJ 07063

Macklanburg-Duncan Co. (a)
Box 25188
Oklahoma City, OK 73125

Maywood, Inc. (w)
PO Box 30550
Amarillo, TX 79120

Myro, Inc. (pl)
1987 W. Purdue
Milwaukee, WI 53209

Nailite Weather Shield (pc,pf,pl)
Products, Inc.
1251 N.W. 165th St.
Miami, FL 33169

Oregon Moulding & Lumber Co. (pc,w)
PO Box 465
Lake Oswego, LA 70123

Pacific Lumber Co. (w)
Rincon Annex
PO Box 7406
San Francisco, CA 94120

Poudrier Ceiling Tiles (p)
571 N. Poplar
Suite F
Orange, CA 92668

Prineville Mouldings, Inc. (w)
PO Box 548
Prineville, OR 97754

Selby Furniture Hardware (pl)
17 E. 22nd St.
New York, NY 10010

Spartan Mfg. Co. (pl)
2583 University Ave.
St. Paul, MN 55114

For listings of manufactured housing producers, see Section 3.

PRODUCT CATEGORIES CONTINUED

Vermont Weatherboard, Inc. (pf,w)
15 W. Church St.
Hardwick, VT 05843

J. Zeluck, Inc. (pc,pf,pm,w)
2-12 Preston Ct.
Brooklyn, NY 11234

Office & Drafting Equipment

(d) drafting equipment	(m) management systems
(du) duplicating equipment	(v) visual controls
(f) filing equipment	

Blu-Ray (du)
24 Westbrook Rd.
Essex, CT 06426

Bruning (d,du,f)
Div. of A-M International
1834 Walden Office Sq.
Schaumburg, IL 60196
See our ad page 26

Diazit Co., Inc. (du)
US Hwy. 1
Youngsville, NC 27596

Discovery Concepts (f)
PO Box 62
Carlstadt, NJ 07072

Diversified Electronics (m)
260 Wolfe Rd. Bldg.
Sunnyvale, CA 94086

Elliott Lumber & Millwork (d,du,f)
640 E. Fairchild St.
Danville, IL 61832

GAF Corp. (d)
140 W. 51st St.
New York, NY 10020

IBN General Systems (f)
PO Box 2150
Atlanta, GA 30327

IP 20 of America (f)
PO Box 12323
Roanoke, VA 24024

Keuffel & Esser Co. (d,du,f)
20 Whippany Rd.
Morristown, NJ 07960

McBee Systems (m)
151 Courtland St.
Belleville, NJ 07109

Mobius Design (m)
PO Box 4807
Boulder, CO 80306

Office Manager (m)
PO Box 88067
Seattle, WA 98118

Pac Corp. (m)
1617 St. Marks Plaza
Stockton, CA 95207

Plan Hold Corp. (d,f)
17621 Von Karman
Irvine, CA 92714

Roll-A-Chart (v)
PO Box 367
Diamond Springs, CA 95619

Rubbermaid Commercial Products, Inc. (f)
Winchester, VA 22601

Sharp Electronics Corp. (du)
10 Keystone Place
Paramus, NJ 07652

Telecom Office Products, Inc. (du,v)
269 N. Lake Ave.
Pasadena, CA 91101

Teledyne Rotolite (du)
328 Essex St.
Stirling, NJ 07980

3M (du)
3M Ctr.
St. Paul, MN 55101

Verified Systems (m)
PO Box 42354
Houston, TX 77042

Zi-Tech (d)
Div. of Aikenwood Corp.
2151 Park Blvd.
Box 26
Palo Alto, CA 94302

Onyx—Man-Made

Dimensionetix, Inc.
7241 Coldwater Canyon
Hollywood, CA 91605

Marbcraft Products, Inc.
PO Box 1063
Nashua, NH 03061

Ortega Onyx, Inc.
25636 Ave. Stanford
Valencia, CA 91355

Spartan Mfg. Co.
2583 University Ave.
St. Paul, MN 55114

Venetian Marble of Madison
1919 Nelson St.
Madison, WI 53704

Wildon Industries, Inc.
PO Box 39
Denville, NJ 07834

Outdoor Furniture

American Lantern Co.
Box 5688
El Monte, CA 91734

Calif-Asia (m)
PO Box 5688
El Monte, CA 91734

Clean City Squares, Inc. (m)
PO Box 6797
St. Louis, MO 63144

Creative Metal Products (m)
68 Fleet St.
Jersey City, NJ 07306

John Hancock Furniture Mfg. Co. (d,f)
PO Box 209
San Diego, CA 92110

Keller Industries, Inc. (v)
18000 State Rd. 9
Miami, FL 33162

Keller Scroll/Casual Corp.
805 N.W. 159th Dr.
Miami, FL 33169

Landscape Forms, Inc.
Rte. 3
Kalamazoo, MI 49001

Lawnlite
3789 N.W. 46th St.
Miami, FL 33142

Leisure Craft, Inc.
PO Box 224
College Park, MD 20740

Thomas M. Niland Co.
1309 Montana Ave.
El Paso, TX 79902

Patterson-Williams
PO Box 4040
Santa Clara, CA 95054

Pinecrest, Inc.
2118 Blaisdell Ave.
Minneapolis, MN 55404

Recreation Equipment Unlimited, Inc.
PO Box 4700
Pittsburgh, PA 15206

Riblet Products Corp.
PO Box 1645
Elkhart, IN 46515

Telescope Folding Furniture Co., Inc.
Granville, NY 12832

Terra Furniture, Inc.
1931 N. Santa Anita
South El Monte, CA 91733

Tradewinds Outdoor Furniture Corp.
16301 N.W. 15th Ave.
Miami, FL 33169

Trojan Playground Equipment Mfg. Co.
11 Second Ave. NE
St. Cloud, MN 56301

Whirl-Spa, Inc.
5320 N.W. Tenth Ter.
Fort Lauderdale, FL 33309

Paints & Varnishes

stains ▶ see "Stains"
coatings & sealants ▶ see "Coatings & Sealants"

Absolute Coatings, Inc.
34 Industrial St.
Bronx, NY 10461

Baltimore Paint & Chemical Co.
2325 Hollins Ferry Rd.
Baltimore, MD 21230

Samuel Cabot, Inc.
1 Union St.
Boston, MA 02108

Carter Paint Co.
215 Brownsville Ave.
Liberty, IN 47353

Colony Paints
PO Box 2078
Shawnee Mission, KS 66201

Consolidated Protective Coatings
1801 E. Ninth St.
Cleveland, OH 44114

Cook Paint & Varnish Co.
PO Box 389
Kansas City, MO 64141

DAP, Inc.
PO Box 277
Dayton, OH 45401

Decorating Den Systems, Inc.
5753 W. 85th St.
Indianapolis, IN 46268

Devoe-Raynolds, Inc.
4000 DuPont Cr.
Louisville, KY 40207

DuPont Co.
Product Information Section
1007 Market St.
Wilmington, DE 19898

Dutch Boy Paints
2325 Hollins Ferry Rd.
Baltimore, MD 21230

Evans Products Co.
1121 S.W. Salmon
Portland, OR 97208

The Flecto Co., Inc.
1000 45th St.
Oakland, CA 94608

Fuller-O'Brien
20001 W. Washington Ave.
PO Box 4037
South Bend, IN 46634

Glidden Coatings & Resins
900 Union Commerce Bldg.
Cleveland, OH 44115
See our ad page 30

Hercules Chemical Co., Inc.
84 Fifth Ave.
New York, NY 10011

Kelly Technical Coatings, Inc.
1445 S. 15th St.
Louisville, KY 40209

Napko Corp.
PO Box 5910
Fremont, CA 94538

O'Brien Corp.
2001 W. Washington
South Bend, IN 46627

Olinkraft
Wood Mosaic Div.
PO Box 21159
Louisville, KY 40221
See our ad page 91

Olympic
2233 112th St. NE
Bellevue, WA 98004

Pentagon Plastics USA, Ltd.
7659-C Fullerton Rd.
Springfield, VA 22153

Plectone Corp. America
2141 McCarter Hwy.
Newark, NJ 07104

Pratt Lambert, Inc.
Box 22
Buffalo, NY 14240

The Sherwin-Williams Co.
101 Prospect Ave.
Cleveland, OH 44115

Standard Dry Wall Products
7800 N.W. 38th St.
Miami, FL 33166

EA Thompson Co., Inc.
703 Market St.
No. 1503
San Francisco, CA 94103

United Gilsonite Laboratories
PO Box 70
Dept. 3056
Scranton, PA 18501

Watco-Dennis Corp.
1756 22nd St.
Santa Monica, CA 90404

Partitions—Office

(m) movable (p) permanent

Evan Allan, Inc. (m)
3624 Haven Ave.

Box NMKER
Redwood City, CA 94063

Cado/Royal System, Inc. (m)
5708 39th Ave.
Woodside, NY 11377

Conwed Corp. (m)
332 Minnesota St.
St. Paul, MN 55164

Cored Panels, Inc. (m)
155 Aiker St.
Brantwood, NY 17717

Cumberland Woodcraft Co. (p)
Walnut Bottom Rd.
Carlisle, PA 17013

Discovery Concepts (m)
PO Box 62
Carlstadt, NJ 07072

The Flintkote Co. (m,p)
580 Decker Dr.
Irving, TX 75062

GII Corp. (p)
1 Embarcadero Ctr.
Suite 611
San Francisco, CA 94111

GTE Products Corp. (m)
1 Stamford Forum
Stamford, CT 06904

Gold Bond Building Products (m,p)
Div. of National Gypsum
2001 Rexford Rd.
Charlotte, NC 28217

IP 20 of America (m)
PO Box 12323
Roanoke, VA 24024

Marino Industries (p)
Montrose Rd.
Westbury, NY 11590

Mirawal Products (p)
Div. of GII Corp.
1 Embarcadero Ctr., Suite 611
San Francisco, CA 94111

Modernfold (m)
PO Box 310
New Castle, IN 47362

Panelera (m)
1857 S. 3850 W
Salt Lake City, UT 84104

Panelfold, Inc. (m)
10700 N.W. 36th Ave.
Miami, FL 33167

Perstorp, Inc. (m)
212 Fifth Ave.
New York, NY 10010

Stahl Industries (m,p)
Federal Plaza W
Dollar Bank Bldg., 9th Fl.
Youngstown, OH 44503

US Gypsum Co. (m,p)
101 S. Wacker Dr.
Chicago, IL 60606

Pipes & Fittings

(ci) cast iron (gs) galvanized
(c) copper steel
(p) plastic

Advance Drainage Systems (p)
3300 Riverside Dr.
Columbus, OH 43221

The Anaconda Co. (c)
414 Meadow St.
Waterbury, CT 06720

Brass-Craft Mfg. Co., Inc. (p)
700 Fisher Bldg.
Detroit, MI 48202

Bristol Products, Inc. (p)
PO Box 278
Bristol, IN 46507

Celanese Piping Systems (p)
4300 Cemetery Rd.
Hilliard, OH 43026

DuPont Co. (p)
Product Information Section
1007 Market St.
Wilmington, DE 19898

Genova, Inc. (p)
7034 E. Court St.
Davison, MI 48423

Greenlawn Sprinkler Co. (p)
2200 S. Lipan
Denver, CO 80223

Jones & Laughlin Steel Corp. (gs)
3 Gateway Ctr.
Pittsburgh, PA 15230

Josam Mfg. Co. (ci)
Michigan City, IN 46360

Kern Skeldon, Inc. (p)
2802 Dow Ave.
Tustin, CA 92680

LCP Plastics (p)
PO Box 217
Carrollton, OH 44615

Larden Plastics (ci,c,p)
Div. of Bristol Products
10375 Dixie Hwy.
Davisburg, MI 48019

Lasco Industries (p)
3255 E. Miraloma Ave.
Anaheim, CA 92806

Marshall Brass Co. (c,p)
1270 S. Kalamazoo St.
Marshall, MI 49068

Mueller Brass Co. (c)
1925 Lapeer Ave.
Port Huron, MI 48060

Nibco, Inc. (ci,c,p)
500 Simpson St.
Elkhart, IN 46515

Phelps-Dodge (c)
300 Park Ave.
New York, NY 10022

Pryde, Inc. (p)
3517 Cardiff Ave.
Cincinnati, OH 45209

Revere Copper & Brass, Inc. (c)
605 Third Ave.
New York, NY 10016

Tyler Pipe Industries (ci)
PO Box 2027
Tyler, TX 75701

WANT TO KNOW MORE ABOUT A PRODUCT?

To get more information about a product advertised in this issue, send in the reader service card in the back of this magazine. It is valid until July 31, 1980.

PRODUCT CATEGORIES CONTINUED

Plastic Laminates

(h) high-pressure (l) low-pressure

Avalon Spas (h,l)
612 W. Katella
Orange, CA 92667

Bristol Products, Inc. (h)
PO Box 278
Bristol, IN 46507

Champion Building Products (l)
1 Landmark Sq.
Stamford, CT 06921
See our ad page 13

Clopay Corp. (h,l)
Clopay Sq.
Cincinnati, OH 45214

Consoweld Corp. (h,l)
700 DuraBeauty Ln.
Wisconsin Rapids, WI 54494

The Diller Corp. (h)
6126 Madison Ct.
Morton Grove, IL 60053

Excel Wood Products Co. (l)
PO Box 819
Lakewood, NJ 08701

Fold-A-Van (h,l)
Div. of N. J. MacDonald & Sons
Box 365
West Bridgewater, MA 02379

Formica Corp. (h,l)
Sub. of American Cyanamid
Berdan Ave.
Wayne, NJ 07470

Lamin-Art (h)
Div. of Fabron Products, Inc.
6430 E. Slauson Ave.
Los Angeles, CA 90040

Lantz Enterprises (l)
1373 Howell Dr.
Newark, OH 43055

Lasco Industries (l)
3255 E. Miraloma Ave.
Anaheim, CA 92806

Nevarmar Corp. (h)
8339 Telegraph Rd.
Odenton, MD 21113

North Valley Plastics, Inc. (h)
4650 Caterpillar
Redding, CA 96001

Permaform Co., Inc. (h)
1290 Third Ave.
New Kensington, PA 15068

Perstorp, Inc. (h)
212 Fifth Ave.
New York, NY 10010

Pioneer Plastics (h,l)
Pionite Rd.
Auburn, ME 04210

Plasticrafts, Inc. (l)
2800 N. Speer Blvd.
Denver, CO 80211

Prestige Cabinet Mfg. Co. (h,l)
29 Rider Place
Freeport, NY 11520

Seal Reinforced Fiber Glass, Inc. (l)
27 Potter St.
Farmingdale, NY 11735

Simpson Timber Co. (l)
900 Fourth Ave.
Seattle, WA 98164
See our ad page 133

Waverly Permafoam Co. (h,l)
PO Box 389
Waverly, NY 14892

Ralph Wilson Plastics Co. (h)
Div. of Dart Industries
600 General Bruce Dr.
Temple, TX 76501

J. Zeluck, Inc. (h,l)
2-12 Preston Ct.
Brooklyn, NY 11234

Plywood

(c) construction (hp) hardwood/plywood
(f) finish grade

wall panels ▶ see "Wall Paneling & Decorative Veneer"

Bendix Forest Products Corp. (c,f)
2740 Hyde St.
San Francisco, CA 94109

Boise Cascade Corp. (c,f)
Timber & Wood Products Group
PO Box 2885
Portland, OR 97208

Brand S. Corp. (c,f)
PO Box 1087
Corvallis, OR 97330

Buffelen Woodworking Co. (hp)
1901 Taylor Way E
Tacoma, WA 98421

Champion Building Products (c,f,hp)
1 Landmark Sq.
Stamford, CT 06921
See our ad page 13

Design Wood Industries (hp)
7005 Tujunga Ave.
PO Box 3917
North Hollywood, CA 91605

Elliott Lumber & Millwork (c,f,hp)
640 E. Fairchild St.
Danville, IL 61832

Evans Products Co. (f,hp)
1121 S.W. Salmon
Portland, OR 97208

Georgia Pacific Corp. (c,f,hp)
900 S.W. Fifth Ave.
Portland, OR 97204
See our ad pages 130, 131

Iron Wood Products Corp. (c,hp)
Box 26
Bessemer, MI 49911

Kellner Industries, Inc. (c,f,hp)
PO Box 12033
Fresno, CA 93776

Kirby Forest Industries, Inc. (c)
Box 1514
Houston, TX 77001

Louisiana-Pacific Corp. (c,f,hp)
1300 S.W. Fifth Ave.
Portland, OR 97201

MMI Industries, Inc. (c)
1000 S. Second St.
Plainfield, NJ 07063

Olinkraft, Inc. (c)
Box 488
West Monroe, LA 71291

Pavco Industries (hp)
PO Box 672
Pascagoula, MS 39567

PenPly (f)
Div. of ITT Rayonier
PO Box 311
Port Angeles, WA 98362

Pottlatch Corp. (c)
Wood Products Div.
Box 5414
Spokane, WA 99205

Simpson Timber Co. (f)
900 Fourth Ave.
Seattle, WA 98164
See our ad page 133

Timber Products Co. (c,hp)
Box 1669
Medford, OR 97501

Total Gym, Inc. (hp)
7730 Clairmont Mesa Blvd.
San Diego, CA 92111

Preservatives

▶ see "Coatings & Sealants"

Pumps

(s) sewage (w) well
(su) sump (u) utility

AMF, Inc. (w)
AMF Cuno Div.
400 Research Pkwy.
Meriden, CT 06450

All Power Machine & Mfg. Co. (s,su)
90 Canal St.
Rochester, NY 14608

Dayton Electric Mfg. Co. (s,su,w,u)
5959 W. Howard St.
Chicago, IL 60648

Genova, Inc. (su)
7034 E. Court St.
Davison, MI 48423

Grundfos Pumps (w,u)
2555 Clovis Ave.
Clovis, CA 93612

Hancor, Inc. (w)
401 Olive St.
PO Box 1047
Findlay, OH 45840

Homelite, Inc. (s)
Div. of Textron
14404 Carowinds Blvd.
Charlotte, NC 28217

ITT Marlow (s,su,u)
 Box 200
 Midland, NJ 07432

Jacuzzi Bros., Inc. (s,su,w,u)
 11511 New Benton Hwy.
 Little Rock, AR 72203

Little Giant Pump Corp. (su,w,u)
 PO Box 12010
 Oklahoma City, OK 73112

Smith Loveless (s)
 Div. of Ecodyne Corp.
 14040 W. Santa Fe Trail Dr.
 Lenexa, KS 66215

Railings & Columns

(b) balcony	(m) metal
(d) deck	(p) plastic
(s) stair	(w) wood

(c) columns

Abitibi Corp. (p,w,c)
 Building Products Div.
 3250 W. Big Beaver
 Troy, MI 48084

Aluminex, Inc. (b,d,s,m)
 109 Beaver Ct.
 Cockeysville, MD 21030

Aluminum Tube Railings, Inc. (b,d,s,m)
 430 Madera St.
 PO Box 118
 San Gabriel, CA 91778

American Stair (b,s,m)
 1 American Stair Plaza
 Willow Springs, IL 60480

Angelus Consolidated (c,b,s,m,w)
 Industries, Inc.
 2911 Whittier Blvd.
 Los Angeles, CA 90023

Associated Supply & Mfg. Co. (c,m)
 36745 Amrhein Rd.
 Livonia, MI 48150
See our ad page 32

Baltimore Metal Products, Inc. (b,d,s,m,p)
 8301-A Pulaski Hwy.
 Baltimore, MD 21237

Julius Blum & Co., Inc. (b,d,s,m,p,w)
 PO Box 292
 Carlstadt, NJ 07072

Comanche Steel Products, Inc. (c,b,d,s,m)
 PO Box 20128
 San Antonio, TX 78220

Creative Metal Products (s,m)
 68 Fleet St.
 Jersey City, NJ 07306

Duvinage Corp. (b,d,s,m,p,w)
 60 W. Oak Ridge Dr.
 Hagerstown, MD 21740

Elliott Lumber & Millwork (s,w)
 640 E. Fairchild St.
 Danville, IL 61832

Gilpin, Inc. (c,s,m)
 PO Box 471
 Decatur, IN 46733

Graser Lumber Sales Co. (s,w)
 3540 Martens St.
 Franklin Park, IL 60131

Hastings Aluminum Products (m)
 429 S. Michigan St.
 Hastings, MI 49058

KDI Paragon, Inc. (d,s,m)
 12 Paulding St.
 Pleasantville, NY 10570

Kingsford Ornamental (s,m)
 Building Products
 Div. of Comaco
 PO Box 7739
 Pittsburgh, PA 15215

Leo-Dunsky, Inc. (s,w)
 28 Powell St.
 Brooklyn, NY 11212

Leslie Building Products, Inc. (m)
 11550 W. King St.
 Franklin Park, IL 60131

Leslie Locke (s,m)
 2872 W. Market St.
 Akron, OH 44313

Logan Co. (b,d,s,m)
 PO Box 6107
 Louisville, KY 40206

Macor, Inc. (b,s,w)
 801 N. State St.
 Elgin, IL 60120

Metal Service Co., Inc. (b,d,s,m)
 PO Box 727
 Enterprise, AL 36330

Michael-Regan (b,w)
 Div. of Mansion Industries, Inc.
 14711 E. Clark Ave.
 City of Industry, CA 91745

C-E Morgan Combustion (b,d,s,w)
 Engineering Co.
 PO Box 2446
 Oshkosh, WI 54901

Nailite Weather Shield Products, Inc. (c)
 1251 N.W. 165th St.
 Miami, FL 33169

Napco, Inc. (s,m)
 McFann Rd. & Rte. 8
 Valencia, PA 16059

Thomas M. Niland Co. (c,m)
 1309 Montana Ave.
 El Paso, TX 79902

Norandex Aluminum Building Products (s,m)
 7120 Krick Rd.
 Cleveland, OH 44146

EA Nord Co. (c,w)
 Box 1187
 Everett, WA 98206

Nuway, Inc. (b,d,s,m)
 1206 Aldine Mail Rte.
 Houston, TX 77039

Pincrest, Inc. (s,m)
 2118 Blaisdell Ave.
 Minneapolis, MN 55404

Radco Products, Inc. (b,m)
 2877 Industrial Pkwy.
 Santa Maria, CA 93454

Reynolds Metals Co. (b,s,m)
 6603 W. Broad St.
 Richmond, VA 23230

Robin Fence Co. (b,d,s,m)
 3020 W. Adam St.
 Peoria, IL 61602

A. F. Schwerd Mfg. Co. (c,w)
 3215 McClure Ave.
 Pittsburgh, PA 15212

Silver Top Mfg. Co. (b,d,s,m,w)
 1040 Pulaski Hwy.
 White Marsh, MD 21162

Sterling Factories, Inc. (b,d,s,m)
 4000 W. Ridge Rd.
 PO Box 8427
 Erie, PA 16505

Superior Aluminum Products, Inc. (b,d,s,m)
 211 W. Main St.
 Russia, OH 45363

Versa Products Co. (s,m)
 Billman St.
 Lodi, OH 44254

Woodbeidge Ornamental Iron (b,d,s,m)
 2715 N. Clyborn Ave.
 Chicago, IL 60614

Range Hoods

(d) ducted	(nd) non-ducted
------------	-----------------

Alabama Metal Products, Inc. (d,nd)
 Div. of Chromalloy
 PO Box 608
 Rosedale, MS 38769

Aubrey Mfg. Co. (d,nd)
 S. Main St.
 Union, IL 60180

Broan Mfg. Co., Inc. (d,nd)
 Box 140
 Hartford, WI 53027

Caloric Corp. (d,nd)
 Topton, PA 19562

Chambers Corp. (d)
 PO Box 927
 Oxford, MS 38655

Deflect-O Corp. (d)
 PO Box 50057
 Indianapolis, IN 46250

Distinctive Appliance Corp. (d)
 950 S. Raymond Ave.
 Pasadena, CA 91105
See our ad page 119

Dura Maid Industries, Inc. (d,nd)
 101 Park Ave.
 New York, NY 10017

Fasco Industries, Inc. (d,nd)
 PO Box 150
 Fayetteville, NC 28302

Fashion-Craft Products, Inc. (d,nd)
 PO Box 168
 Nappanee, IN 46550

General Electric Co. (d,nd)
 Contract Sales Div.
 Appliance Park
 Bldg. 4
 Louisville, KY 40225

Glenwood Range Co. (d,nd)
 Rte. 140 Industrial Park
 Taunton, MA 02780

Goodwin of California, Inc. (d,nd)
 1075 Second St.
 Berkeley, CA 94710

Gray & Dudley Co. (d,nd)
 2300 Clifton Rd.
 Nashville, TN 37209

Hardwick Stove Co. (d,nd)
 240 Edwards SE
 Cleveland, TN 37311

Home Metal Products Co. (d,nd)
 750 Central Expwy.
 Plano, TX 75074

Hotpoint (d,nd)
 2100 Gardiner Ln.
 Suite 301
 Louisville, KY 40205
See our ad page 121

Litton (d,nd)
 PO Box 9461
 Minneapolis, MN 55440

Manesco, Inc. (d,nd)
 151 Haven Ave.
 Port Washington, NY 11050

Medallion Kitchens, Inc. (d)
 810 First St. S
 Hopkins, MN 55343

Hold on to your copy of this Directory. You will find it a handy reference throughout the year.

PRODUCT CATEGORIES CONTINUED

Miami-Carey 203 Garver Rd. Monroe, OH 45050	(d,nd)	White-Westinghouse 930 Ft. Duquesne Pittsburgh, PA 15222	(d,nd)	Jenn-Air Corp. 3035 Shadeland Dr. Indianapolis, IN 46226	(e,et,st,cb,sv)								
Modern Maid Div. of McGraw-Edison Co. PO Box 1111 Chattanooga, TN 37401	(d)	Williams Co. Div. of Leigh Products 1536 Grant St. Elkhart, IN 46514	(d)	Kelvinator Appliance Co. 4248 Kalamazoo Ave. SE Grand Rapids, MI 49508	(g,e,et,st)								
Monk Mfg. Co. 128 Industrial Rd. Addison, IL 60101	(d,nd)	Ranges & Ovens— Cooks											
National Industries, Inc. 1410 S.W. 12th Ave. PO Box 293 Ocala, FL 32670	(d,nd)	<table style="width: 100%; border-collapse: collapse;"> <tr> <td style="width: 50%;">(g) gas</td> <td style="width: 50%;">(cb) convertible</td> </tr> <tr> <td>(e) electric</td> <td>barbecue</td> </tr> <tr> <td>(et) element-top</td> <td>(sv) self-ventilating</td> </tr> <tr> <td>(st) \$mooth-top</td> <td></td> </tr> </table>				(g) gas	(cb) convertible	(e) electric	barbecue	(et) element-top	(sv) self-ventilating	(st) \$mooth-top	
(g) gas	(cb) convertible												
(e) electric	barbecue												
(et) element-top	(sv) self-ventilating												
(st) \$mooth-top													
Nautilus Industries PO Box 159 Hartford, WI 53027	(d,nd)	Admiral Corp. Div. of Rockwell International 1701 E. Woodfield Rd. Schaumburg, IL 60172	(g,e,et)	Litton PO Box 9461 Minneapolis, MN 55440	(e,st)								
North Valley Plastics, Inc. 4650 Caterpillar Redding, CA 96001	(d,nd)	Amana Refrigeration, Inc. Amana, IA 52204	(e,st)	Magic Chef, Inc. 740 King Edward Ave. Cleveland, TN 37311	(g,e,et)								
Nutone Div. of Scovill Mfg. Co. Madison & Red Bank Rds. Cincinnati, OH 45227 <i>See our ad inside front cover</i>	(d,nd)	Brown Stove Works, Inc. PO Box 490 Cleveland, TN 37311	(g,e,et)	Modern Maid Div. of McGraw-Edison Co. PO Box 1111 Chattanooga, TN 37401	(g,e,et,st,sv)								
O'Keefe & Merritt Co. PO Box 606 Mansfield, OH 44901	(d,nd)	Caloric Corp. Topton, PA 19562	(g,e,et,st)	North Valley Plastics, Inc. 4650 Caterpillar Redding, CA 96001	(e)								
Orbon Industries, Inc. PO Box 585 Belleville, IL 62222	(d,nd)	Chambers Corp. PO Box 927 Oxford, MS 38655	(g,e,et,st,sv)	O'Keefe & Merritt Co. PO Box 606 Mansfield, OH 44901	(g,e,et,st)								
Rittenhouse Div. of Emerson Electric Co. 475 Quaker Meeting House Rd. Honeoye Falls, NY 14472	(d)	Distinctive Appliance Corp. 950 S. Raymond Ave. Pasadena, CA 91105 <i>See our ad page 119</i>	(e,et,st,cb)	Orbon Industries, Inc. PO Box 585 Belleville, IL 62222	(g,e,et)								
Roper Sales Corp. 1905 W. Court Kankakee, IL 60901	(d,nd)	Dura Maid Industries, Inc. 101 Park Ave. New York, NY 10017	(g,e,et,st,sv)	Panasonic Co. 1 Panasonic Way Secaucus, NJ 07094	(e,st)								
Royal Chef Div. of Gray & Dudley Co. 2300 Clifton Rd. Nashville, TN 37209	(d,nd)	Elixir Industries 18120 S. Broadway Gardena, CA 90248	(g,et)	Roper Sales Corp. 1905 W. Court Kankakee, IL 60901	(g,e,et,st)								
Sears Roebuck & Co. Sears Tower D/733G Chicago, IL 60684 <i>See our ad pages 6, 7</i>	(d,nd)	Enterprise Appliance Corp. PO Box 999 Nashville, TN 37202	(g,e,et,st)	Ryan Mfg. Co. 675 W. Thames St. Norwich, CT 06360	(e,et)								
Swanson 607 S. Washington St. Owosso, MI 48867	(d,nd)	Frigidaire Co. Div. of White Consolidated Industries, Inc. 300 Taylor St. Dayton, OH 45442	(e,et,sv)	Sears Roebuck & Co. Contract Sales Div. Sears Tower D/733G Chicago, IL 60684 <i>See our ad pages 6, 7</i>	(g,e,et,st)								
Tappan Appliance Tappan Park Mansfield, OH 44901	(d,nd)	General Electric Co. Contract Sales Div. Appliance Park Bldg. 4 Louisville, KY 40225	(e,et,st,sv)	Tappan Appliance Tappan Park Mansfield, OH 44901	(g,e,et,st)								
Thermador/Waste King 5119 District Blvd. Los Angeles, CA 90040 <i>See our ad pages 4, 16</i>	(d)	Gibson Appliance Corp. Gibson Appliance Ctr. Greenville, MI 48838	(g,e,et)	Thermador/Waste King 5119 District Blvd. Los Angeles, CA 90040 <i>See our ad pages 4, 16</i>	(e,et,st)								
Triangle Home Products, Inc. 945 E. 93rd St. Chicago, IL 60619	(d,nd)	Gray & Dudley Co. 2300 Clifton Rd. Nashville, TN 37209	(g,e,et)	Whirlpool Benton Harbor, MI 49022	(e,et,st,cb)								
Vent-A-Hood Co. PO Box 426 Richardson, TX 75080	(d)	Hardwick Stove Co. 240 Edwards SE Cleveland, TN 37311	(g,e,et,st)	White-Westinghouse 930 Ft. Duquesne Pittsburgh, PA 15222	(g,e,et,st)								
Ventrola Mfg. Co. 501 S. Chestnut St. Owosso, MI 48867	(d,nd)	Hotpoint 2100 Gardiner Ln. Suite 301 Louisville, KY 40205 <i>See our ad page 121</i>	(e,et,st)	Ranges & Ovens— Microwave									
Whirlpool Benton Harbor, MI 49022	(d,nd)	<table style="width: 100%; border-collapse: collapse;"> <tr> <td style="width: 50%;">(c) countertop</td> <td style="width: 50%;">(w) wall-mounted</td> </tr> </table>				(c) countertop	(w) wall-mounted						
(c) countertop	(w) wall-mounted												
		Amana Refrigeration, Inc. Amana, IA 52204	(c,w)	Brewmatic, Inc. 3828 S. Main Los Angeles, CA 90037	(c)								
		Caloric Corp. Topton, PA 19562	(c,w)										

Whatever your kitchen plan, DACOR has a convertible for you.



Kitchen plans vary and that's why DACOR offers a whole family of convertible cooking centers...cooktops in either 6-burner or 4-burner units... a new free-standing range with a full-size, self-cleaning oven... the same beautiful range in drop-in or set-in models.

They all feature incomparable quality — easy convertibility with barbecue, griddle and rotisserie accessories — stunning black glass control panels and stainless steel surfaces for lifetime beauty — conventional coil or ceramic glass burners — large barbecue areas on grills of heavy steel rods with chrome plating for easier cleaning and long life.

DACOR puts the look of quality in your kitchens — the look that your customers will love and buy.

dacor

Distinctive Appliance Corporation

950 South Raymond Ave., Pasadena, CA 91105

For full information, see Sweet's catalog or call (800) 423-4160 outside of California or (213) 682-2803 in California.

PRODUCT CATEGORIES CONTINUED

Chambers Corp. PO Box 927 Oxford, MS 38655	(w)	Sharp Electronics Corp. 10 Keystone Place Paramus, NJ 07652	(c,w)	Gray & Dudley Co. 2300 Clifton Rd. Nashville, TN 37209	(g,e,a,s,d,b,f)										
Dura Maid Industries, Inc. 101 Park Ave. New York, NY 10017	(c,w)	Tappan Appliance Tappan Park Mansfield, OH 44901	(c,w)	Hardwick Stove Co. 240 Edwards SE Cleveland, TN 37311	(g,e,a,sc,s,d,b,f)										
Elixir Industries 18120 S. Broadway Gardena, CA 90248	(c)	Thermador/Waste King 5119 District Blvd. Los Angeles, CA 90040 <i>See our ad pages 4, 16</i>	(c)	Hotpoint 2100 Gardiner Ln. Suite 301 Louisville, KY 40205 <i>See our ad page 121</i>	(e,a,sc,s,d,b,f)										
Enterprise Appliance Corp. PO Box 999 Nashville, TN 37202	(c)	Toshiba America, Inc. 19515 S. Vermont Ave. Torrance, CA 90502	(c)	Jenn-Air Corp. 3035 Shadeland Dr. Indianapolis, IN 46226	(e,a,c,sc,s,d,b,f)										
Frigidaire Co. Div. of White Consolidated Industries, Inc. 300 Taylor St. Dayton, OH 45442	(c,w)	Whirlpool Benton Harbor, MI 49022	(c,w)	Kelvinator Appliance Co. 4248 Kalamazoo Ave. SE Grand Rapids, MI 49508	(g,e,a,sc,s,d,b,f)										
General Electric Co. Contract Sales Div. Appliance Park Bldg. 4 Louisville, KY 40225	(c,w)	Ranges & Ovens—Ovens		Litton PO Box 9461 Minneapolis, MN 55440	(e,b)										
Gibson Appliance Corp. Gibson Appliance Ctr. Greenville, MI 48838	(c,w)	<table border="0"> <tr> <td>(g) gas</td> <td>(s) single-oven</td> </tr> <tr> <td>(e) electric</td> <td>(d) double-oven</td> </tr> <tr> <td>(a) automatic</td> <td>(b) built-in</td> </tr> <tr> <td>(c) convection</td> <td>(f) freestanding</td> </tr> <tr> <td>(sc) self-cleaning</td> <td></td> </tr> </table>		(g) gas	(s) single-oven	(e) electric	(d) double-oven	(a) automatic	(b) built-in	(c) convection	(f) freestanding	(sc) self-cleaning		Magic Chef, Inc. 740 King Edward Ave. Cleveland, TN 37311	(g,e,a,sc,s,d,b,f)
(g) gas	(s) single-oven														
(e) electric	(d) double-oven														
(a) automatic	(b) built-in														
(c) convection	(f) freestanding														
(sc) self-cleaning															
Hardwick Stove Co. 240 Edwards SE Cleveland, TN 37311	(c,w)	Admiral Corp. Div. of Rockwell International 1701 E. Woodfield Rd. Schaumburg, IL 60172	(g,e,a,s,d,b,f)	Modern Maid Div. of McGraw-Edison Co. PO Box 1111 Chattanooga, TN 37401	(g,e,a,sc,s,d,b,f)										
Hotpoint 2100 Gardiner Ln. Suite 301 Louisville, KY 40205 <i>See our ad page 121</i>	(c,w)	Amana Refrigeration, Inc. Amana, IA 52204	(e,sc,s,d,b)	North Valley Plastics, Inc. 4650 Caterpillar Redding, CA 96001	(e,a,c,sc,s,d,b,f)										
Jenn-Air Corp. 3035 Shadeland Dr. Indianapolis, IN 46226	(c,w)	Brown Stove Works, Inc. PO Box 490 Cleveland, TN 37311	(g,e,sc,b)	O'Keefe & Merritt Co. PO Box 606 Mansfield, OH 44901	(g,e,a,c,sc,s,d,b,f)										
Kelvinator Appliance Co. 4248 Kalamazoo Ave. SE Grand Rapids, MI 49508	(c)	Caloric Corp. Topton, PA 19562	(g,e,a,sc,s,d,b,f)	Orbon Industries, Inc. PO Box 585 Belleville, IL 62222	(g,e,a,s,d,b,f)										
Litton PO Box 9461 Minneapolis, MN 55440	(c)	Cervitor Kitchens, Inc. 1500 Santa Anita Ave. S El Monte, CA 91733	(e,s,b)	Roper Sales Corp. 1905 W. Court Kankakee, IL 60901	(g,e,a,c,sc,s,d,b,f)										
Magic Chef, Inc. 740 King Edward Ave. Cleveland, TN 37311	(c,w)	Chambers Corp. PO Box 927 Oxford, MS 38655	(g,e,a,sc,s,d,b)	Sears Roebuck & Co. Contract Sales Div. Sears Tower D/733G Chicago, IL 60684 <i>See our ad pages 6, 7</i>	(g,e,a,sc,s,d,b,f)										
Modern Maid Div. of McGraw-Edison Co. PO Box 1111 Chattanooga, TN 37401	(c,w)	Distinctive Appliance Corp. 950 S. Raymond Ave. Pasadena, CA 91105 <i>See our ad page 119</i>	(e,a,sc,s,b,f)	Sharp Electronics Corp. 10 Keystone Place Paramus, NJ 07652	(g,a,d)										
O'Keefe & Merritt Co. PO Box 606 Mansfield, OH 44901	(c,w)	Dura Maid Industries, Inc. 101 Park Ave. New York, NY 10017	(g,e,a,c,sc,s,d,b,f)	Tappan Appliance Tappan Park Mansfield, OH 44901	(g,e,a,c,sc,s,d,b,f)										
Orbon Industries, Inc. PO Box 585 Belleville, IL 62222	(c,w)	Elixir Industries 18120 S. Broadway Gardena, CA 90248	(g,s,b,f)	Thermador/Waste King 5119 District Blvd. Los Angeles, CA 90040 <i>See our ad pages 4, 16</i>	(e,a,sc,s,d,b)										
Panasonic Co. 1 Panasonic Way Secaucus, NJ 07094	(c)	Enterprise Appliance Corp. PO Box 999 Nashville, TN 37202	(g,e,a,sc,s,d,b,f)	Whirlpool Benton Harbor, MI 49022	(e,a,sc,s,d,b,f)										
Riccar America Co. 3184 Pullman St. Costa Mesa, CA 92626	(c)	Frigidaire Co. Div. of White Consolidated Industries, Inc. 300 Taylor St. Dayton, OH 45442	(e,a,sc,s,d,b,f)	White-Westinghouse 930 Ft. Duquesne Pittsburgh, PA 15222	(e,a,sc,s,d,b,f)										
Roper Sales Corp. 1905 W. Court Kankakee, IL 60901	(c,w)	General Electric Co. Contract Sales Div. Appliance Park Bldg. 4 Louisville, KY 40225	(e,a,sc,s,d,b,f)												
Sears Roebuck & Co. Contract Sales Div. Sears Tower D/733G Chicago, IL 60684 <i>See our ad pages 6, 7</i>	(c,w)	Gibson Appliance Corp. Gibson Appliance Ctr. Greenville, MI 48838	(g,e,a,sc,s,d,b)												

National trade and professional association listings begin on page 160. A complete list of product manufacturers begins on page 38.



There are a kitchenful of reasons to put Hotpoint in your kitchens.

The most important one is your customers' satisfaction. When you install Hotpoint, you're installing quality appliances that will please them now. And for years to come.

1 Hotpoint has everything you need. We make a full line with the kind of features today's buyer is looking for. And our nationwide distribution system makes it easy to get the appliances you need, when you need them.

2 You'll like Hotpoint's ease of installation. For instance, our large capacity refrigerators can be installed almost flush to walls and

cabinets. And that's just the beginning. Hotpoint makes a variety of ranges for every kitchen style: hi-low, drop-in, free-standing, surface sections, plus 24" and 27" wall ovens. And Hotpoint dishwashers' front panel allows easy access to leveling legs and electrical and plumbing connections. You can install our dishwasher and disposer on a single 20 Amp circuit where local codes permit. And our washers and dryers can even be installed on an inside wall.

3 Service that's a selling point, not a sore point. We have

factory service centers in over 800 cities plus over 5,000 franchised service organizations across the country. Knowing service is always available takes a load off your shoulders.

4 If you'd like to know more about all the benefits of dealing with a single source supplier, get in touch with your Hotpoint builder representative. Or write Hotpoint Contract Sales Division, Appliance Park, AP4-256, Louisville, Kentucky 40225.

We hustle for your business. And it shows.

Hotpoint

A Quality Product of General Electric Company

PRODUCT CATEGORIES CONTINUED

Ranges & Ovens—Ranges

(g) gas	(b) convertible
(e) electric	barbecue
(et) element-top	(d) double-oven
(st) smooth-top	(m) with
	microwave
(a) automatic	(di) drop-in
(c) convection	(f) freestanding

Admiral Corp. (g,e,et,a,d,f)
Div. of Rockwell International
1701 E. Woodfield Rd.
Schaumburg, IL 60172

Amana Refrigeration, Inc. (e,et,st,m,f)
Amana, IA 52204

Athens Stove Works (g,e,et,a,f)
PO Box 10
Athens, TN 37303

Brown Stove Works, Inc. (g,e,et,st,a,d,f)
PO Box 490
Cleveland, TN 37311

Caloric Corp. (g,e,et,st,a,m,d,f)
Topton, PA 19562

Cervitor Kitchens, Inc. (e,et,di)
1500 Santa Anita Ave. S
El Monte, CA 91733

Chambers Corp. (g,e,et,st,a,di)
PO Box 927
Oxford, MS 38655

Distinctive Appliance Corp. (e,et,st,a,b,di,f)
950 S. Raymond Ave.
Pasadena, CA 91105
See our ad page 119

Dura Maid (g,e,et,st,a,c,b,d,m,di,f)
Industries, Inc.
101 Park Ave.
New York, NY 10017

Enterprise Appliance Corp. (g,e,et,a,di,f)
PO Box 999
Nashville, TN 37202

Frigidaire Co. (e,et,a,d,m,di,f)
Div. of White Consolidated Industries, Inc.
300 Taylor St.
Dayton, OH 45442

General Electric Co. (e,et,st,a,b,d,m,di,f)
Contract Sales Div.
Appliance Park
Bldg. 4
Louisville, KY 40225

Gibson Appliance Corp. (g,e,et,st,d,m,di,f)
Gibson Appliance Ctr.
Greenville, MI 48838

Glenwood Range Co. (g,e,et,a,d,f)
Rte. 140 Industrial Park
Taunton, MA 02780

Gray & Dudley Co. (g,e,et,a,di,f)
2300 Clifton Rd.
Nashville, TN 37209

Hardwick Stove Co. (g,e,et,st,a,d,m,di,f)
240 Edwards SE
Cleveland, TN 37311

Hotpoint (e,et,st,a,b,d,m,di,f)
2100 Gardiner Ln.
Suite 301
Louisville, KY 40205
See our ad page 121

Jenn-Air Corp. (e,et,st,a,c,b,d,m,di,f)
3035 Shadeland Dr.
Indianapolis, IN 46226

Kelvinator Appliance Co. (g,e,et,st,a,d,di,f)
4248 Kalamazoo Ave. SE
Grand Rapids, MI 49508

Litton (e,et,st,d,m,f)
PO Box 9461
Minneapolis, MN 55440

Magic Chef, Inc. (g,e,et,st,a,d,m,di,f)
740 King Edward Ave.
Cleveland, TN 37311

Modern Maid (g,e,et,st,a,b,d,m,di,f)
Div. of McGraw-Edison Co.
PO Box 1111
Chattanooga, TN 37401

O'Keefe & Merritt Co. (g,e,et,st,a,c,d,m,di,f)
PO Box 606
Mansfield, OH 44901

Orbon Industries, Inc. (g,e,et,a,d,f)
PO Box 585
Belleville, IL 62222

Roper Sales Corp. (g,e,et,st,a,c,b,d,m,di,f)
1905 W. Court
Kankakee, IL 60901

Royal Chef (g,e,et,a,d,m,di,f)
Div. of Gray & Dudley Co.
2300 Clifton Rd.
Nashville, TN 37209

Sears Roebuck & Co. (g,e,et,st,a,b,d,m,di,f)
Contract Sales Div.
Sears Tower D/733G
Chicago, IL 60684
See our ad pages 6, 7

Sharp Electronics Corp. (g,et,st,a,d,m)
10 Keystone Place
Paramus, NJ 07652

Tappan Appliance (g,e,et,st,a,c,d,m,di,f)
Tappan Park
Mansfield, OH 44901

Thermador/Waste King (e,et,st,a,b,d,m,di)
5119 District Blvd.
Los Angeles, CA 90040
See our ad pages 4, 16

Whirlpool (e,et,a,d,di,f)
Benton Harbor, MI 49022

White-Westinghouse (g,e,et,st,a,b,d,di,f)
930 Ft. Duquesne
Pittsburgh, PA 15222

WANT TO KNOW MORE ABOUT A PRODUCT?

To get more information about a product advertised in this issue, send in the reader service card in the back of this magazine. It is valid until July 31, 1980.

Recreation Equipment—Indoor

(g) gym equipment

American Tredex (g)
1016 Popular St.
Terre Haute, IN 47808

Battle Creek Equipment Co. (g)
307 W. Jackson
Battle Creek, MI 49016

J. E. Burke Co. (g)
PO Box 549
Fond du Lac, WI 34935

Crown Health Equipment Co., Inc. (g)
Box 751
Mt. Vernon, OH 43050

Cecil Ellis Sauna Corp. (g)
PO Box 204, Powder Hill
Middlefield, CT 06455

E. P. Finigan Co. (g)
PO Box 5692
San Francisco, CA 94101

Helo-Maclevy Co. (g)
92-21 Corona Ave.
Elmhurst, NY 11373

Jayfro Corp. (g)
PO Box 400
Waterford, CT 06385

Marcy Gymnasium Equipment Co. (g)
1736 Standard Ave.
Glendale, CA 91201

Metos Sauna (g)
Div. of Amerec Corp.
PO Box 3825
Bellevue, WA 98009

Patterson-Williams (g)
PO Box 4040
Santa Clara, CA 95054

Perstorp, Inc. (g)
212 Fifth Ave.
New York, NY 10010

Recreation Equipment Unlimited, Inc. (g)
PO Box 4700
Pittsburgh, PA 15206

Sportsplay Products (g)
2298 Grisson Dr.
St. Louis, MO 63141

Total Gym, Inc. (g)
7730 Clairmont Mesa Blvd.
San Diego, CA 92111

Universal Gym Equipment (g)
930 27th Ave. SW
Cedar Rapids, IA 52406

Vega Sauna Co. (g)
S. Santa Fe Dr. Unit-2645
Denver, CO 80223

Whirl-Spa, Inc. (g)
5320 N.W. Tenth Ter.
Fort Lauderdale, FL 33309

For alphabetical listings of product manufacturers, see Section 1.

Be sure to check cross references.

Recreation Equipment—Outdoor

(b) bicycle racks (pt) platform tennis equipment (p) playground equipment	(s) surfacing (tc) tennis court equipment
---	--

American Playground Devices (p,tc,b)
PO Box 2599
Anderson, IN 46011

American Shuffleboard Co. (s)
210 Paterson Plank Rd.
Union City, NJ 07087

American Sportsurfacing Co. (s)
Strafford Office Bldg. 2
Suite 218
Wayne, PA 19087

Belson Mfg. Co. (p)
111 N. River Dr.
PO Box 207
North Aurora, IL 60542

J. E. Burke Co. (p,tc)
PO Box 549
Fond du Lac, WI 34935

Chevron Asphalt Co. (s)
Box 7643
San Francisco, CA 94120

Columbia Cascade Timber Co. (p)
1975 S.W. Fifth Ave.
Portland, OR 97201

Exerglide Playground Co., Inc. (p)
1133 W. 18th St.
Erie, PA 16512

E. P. Finigan Co. (p,tc)
PO Box 5692
San Francisco, CA 94101

Global Sports, Inc. (tc)
PO Box 2304
New York, NY 10017

Howell Equipment (p)
1710 E. Fairchild
PO Box 1
Danville, IL 61832

Jayfro Corp. (p,tc)
PO Box 400
Waterford, CT 06385

North American Recreation (pt,tc)
315 Peck St.
New Haven, CT 06513

Patterson-Williams (b,p,tc)
PO Box 4040
Santa Clara, CA 95054

Playfair, Inc. (p)
440 Park Ave. S
Suite 1302
New York, NY 10016

Rally Enterprises (b)
Box 299
Sonoma, CA 95476

Recreation Equipment Unlimited, Inc. (pt,p,tc)
PO Box 4700
Pittsburgh, PA 15206

Sportspay Products (p,tc)
2298 Grisson Dr.
St. Louis, MO 63141

Sunshine Recreation, Inc. (b)
22713 Ventura Blvd.
Woodland Hills, CA 91364

Swing Design, Inc. (p)
6 Tripp St.
Framingham, MA 01701

Trojan Playground Equipment Mfg. Co. (p)
11 Second Ave. NE
St. Cloud, MN 56301

Refrigerators/Freezers

(b) bottom-mount (s) side-by-side (t) top-mount (td) triple-door	(c) compact (e) energy-saving (f) frost-free
---	--

Admiral Corp. (s,t,td,e,f)
Div. of Rockwell International
1701 E. Woodfield Rd.
Schaumburg, IL 60172

Amana Refrigeration, Inc. (b,s,t,td,e,f)
Amana, IA 52204

Brewmatic, Inc. (c)
3828 S. Main
Los Angeles, CA 90037

Cervitor Kitchens, Inc. (c)
1500 Santa Anita Ave. S
El Monte, CA 91733

Douglas Crestlyn International, Inc. (c)
1241 E. Lake Dr.
Fort Lauderdale, FL 33316

Danby USA (c)
133-50 41st Ave.
Flushing, NY 13359

Davis Products Co. (t,c)
111 Beeson St.
Dowagiac, MI 49047

Dura Maid Industries, Inc. (b,s,t,td,c,e,f)
101 Park Ave.
New York, NY 10017

Enterprise Appliance Corp. (s,t,e,f)
PO Box 999
Nashville, TN 37202

Frigidaire Co. (s,t,td,c,e,f)
Div. of White Consolidated Industries, Inc.
300 Taylor St.
Dayton, OH 45442

General Electric Co. (s,t,e,f)
Contract Sales Div.
Appliance Park
Bldg. 4
Louisville, KY 40225

Gercor, Inc. (c)
1970 N.W. 70th Ave.
Miami, FL 33126

Gibson Appliance Corp. (b,s,t,td,e,f)
Gibson Appliance Ctr.
Greenville, MI 48838

Hotpoint (s,t,e,f)
2100 Gardiner Ln.
Suite 301
Louisville, KY 40205
See our ad page 121

Kelvinator Appliance Co. (s,t,td,e,f)
4248 Kalamazoo Ave. SE
Grand Rapids, MI 49508

King Refrigerator Corp. (c)
7602 Woodhaven Blvd.
Glendale, NY 11227

King-Seeley Thermos Co. (t,c,e)
505 Front St.
Albert Lea, MN 56007

Magic Chef, Inc. (s,t,c,e,f)
740 King Edward Ave.
Cleveland, TN 37311

Marvel (b,s,c,e,f)
Div. of Dayton-Walther
PO Box 997
Richmond, IN 47374

O'Keefe & Merritt Co. (s,t,e,f)
PO Box 606
Mansfield, OH 44901

Panasonic Co. (c)
1 Panasonic Way
Secaucus, NJ 07094

Refrigeration Mfgs., Inc. (s,t,c,e,f)
PO Box 373
Belleville, IL 62222

Roper Sales Corp. (b,s,t,td,e,f)
1905 W. Court
Kankakee, IL 60901

Scotsman Ice Systems (c)
505 Front St.
Albert Lea, MN 56007

Sears Roebuck & Co. (b,s,t,c,e,f)
Contract Sales Div.
Sears Tower D/733G
Chicago, IL 60684
See our ad pages 6, 7

Sub-Zero Freezer Co., Inc. (b,s,c,e,f)
4717 Hammersley Rd.
Box 4130
Madison, WI 53711

Tappan Appliance (s,t,e,f)
Tappan Park
Mansfield, OH 44901

U-Line Corp. (c,e)
8900 N. 55th St.
PO Box 23220
Milwaukee, WI 53223

Warwick Mfg. Corp. (t,c,e)
Sub. of Philco Italiana
2369 Virginia Beach Blvd.
Virginia Beach, VA 23454

Whirlpool (b,s,t,e,f)
Benton Harbor, MI 49022

White-Westinghouse (b,s,td,e,f)
930 Ft. Duquesne
Pittsburgh, PA 15222

Roofing—Shingles & Shakes

(a) aluminum (as) asbestos (ap) asphalt	(f) fiber glass (v) vinyl (w) wood
---	--

Alcoa Building Products, Inc. (a)
2 Allegheny Ctr.
Suite 1200
Pittsburgh, PA 15212

Alside, Inc. (ap,f)
Box 2010
Akron, OH 44309

Aluminum Trim & Shapes Co. (a)
30 Deep Rock Rd.
Rochester, NY 14624

Bird & Son, Inc. (ap,f)
Washington St.
East Walpole, MA 02032

The Celotex Corp. (as,ap,f)
PO Box 22602
Tampa, FL 33622

CertainTeed Corp. (ap,f)
PO Box 860
Valley Forge, PA 19482

Champion Building Products (ap,f)
1 Landmark Sq.
Stamford, CT 06921
See our ad page 13

Evans Products Co. (f)
1121 S.W. Salmon
Portland, OR 97208

The Flintkote Co. (ap,f)
580 Decker Dr.
Irving, TX 75062

Foremost-McKesson (w)
Building Products Co.
985 S. Sixth St.
San Jose, CA 95112

St. Regis 55 Starkley Attleboro, MA 02703	(fl)	Cortina Mfgs. PO Box 15564 Salt Lake City, UT 84115	(ht,w,c,h)	Lippert Corp. Fountain Blvd. PO Box 219 Menomonee Falls, WI 53051	(w)								
San Valle Tile Kilns 1717 N. Highland Ave. Los Angeles, CA 90028	(cl)	Crown Health Equipment Co., Inc. Box 751 Mt. Vernon, OH 43050	(ht,s,wb,w,c,h)	MDM Marble Co. 3046 Industrial 33rd St. Fort Pierce, FL 33450	(s,w)								
Tamko Asphalt Products, Inc. 220 W. Fourth St. Joplin, MO 64801	(f,fl,r)	Jacques Delepine International 1071 S. Hayworth Ave. Los Angeles, CA 90035	(s,w)	Marblcraft Products, Inc. PO Box 1063 Nashua, NH 03061	(w)								
3-E Corp. PO Box 177 Somerdale, NJ 08083	(fl)	Designers Tile International 6915 S.W. 57th Ave. Miami, FL 33143	(w)	Marble Vanities, Inc. PO Box 12697 Houston, TX 77017	(w)								
Three Rivers Aluminum 1710 N. Franklin Pittsburgh, PA 15233	(f,fl,ge,r)	Efron, Inc. 7519 S. Greenwood Chicago, IL 60619	(sb,w)	Mears Controls, Inc. A Cutler-Hammer Co. 13725 S.W. Millikan Way Beaverton, OR 97005	(c)								
Tilo Co., Inc. Box 1877 Bridgeport, CT 06601	(f,fl,r)	Electro-Steam Generator Co. 842 Bernard St. Alexandria, VA 22314	(sb)	Metos Sauna Div. of Amerec Corp. PO Box 3825 Bellevue, WA 98009	(s,wb,c,h)								
Vetra Corp. 120-G College Ter. Los Gatos, CA 95030	(fl,m)	Eljer Plumbingware 3 Gateway Ctr. Pittsburgh, PA 15222	(s,w)	Midland Mfg. Corp. 162 E. Industry Ct. Deer Park, NY 11729	(sb)								
Saunas, Steambaths & Whirlpools													
<table border="1"> <tbody> <tr> <td>(s) saunas</td> <td>(ht) hot tubs</td> </tr> <tr> <td>(sb) steambaths</td> <td>(w) whirlpools</td> </tr> <tr> <td>(s/s) sauna/steam bath</td> <td>(c) controls</td> </tr> <tr> <td></td> <td>(h) heaters</td> </tr> </tbody> </table>						(s) saunas	(ht) hot tubs	(sb) steambaths	(w) whirlpools	(s/s) sauna/steam bath	(c) controls		(h) heaters
(s) saunas	(ht) hot tubs												
(sb) steambaths	(w) whirlpools												
(s/s) sauna/steam bath	(c) controls												
	(h) heaters												
Am/Finn Sauna PO Box 810 Valley Forge, PA 19481	(s,wb,w,c)	Cecil Ellis Sauna Corp. PO Box 204, Powder Hill Middlefield, CT 06455	(ht,s,wb,w,c,h)	National Tank & Pipe Co. PO Box 7 Clackamas, OR 97015	(ht)								
American Athletic Corp. 3425 S. Federal Hwy. PO Box 2422 Ft. Lauderdale, FL 33303	(ht,s,w)	Fabri Netics 420 W. 1700 S Salt Lake City, UT 84115	(w)	Norris Plumbing Fixtures PO Box 370 Walnut, CA 91789	(w)								
Aquarius Industries, Inc. 6401 Centennial Blvd. Nashville, TN 37209	(sb,w)	Fasco Industries, Inc. PO Box 150 Fayetteville, NC 28302	(s,c,h)	Polynesian Pools, Inc. 1145 S. Washington Ave. Holland, MI 49423	(ht,w)								
Avalon Spas 612 W. Katella Orange, CA 92667	(w)	E. P. Finigan Co. PO Box 5692 San Francisco, CA 94101	(s,w)	Production Ideas, Inc. Huntingdon Valley Industrial Park, Bldg. G Huntingdon Valley, PA 19006	(ht,s,wb,w,c,h)								
Baja Industries, Inc. 1804 W. Price St. Tucson, AZ 85705	(w,c,h)	Gordon & Grant 423 N. Quarantina Santa Barbara, CA 93103	(ht)	Recreation Equipment Unlimited, Inc. PO Box 4700 Pittsburgh, PA 15206	(ht)								
Barko Industries 205 S. Main St. Georgetown, IL 61846	(w)	Halux, Inc. 9000 Science Ctr. New Hope, MN 55428	(w)	Roman Marble, Inc. 15 Rusfield St. Boston, MA 02119	(w)								
Barrel Builders 1085 Lodi Ln. St. Helena, CA 94574	(ht)	Hastings Tile 410 Lakeville Rd. Lake Success, NY 11040	(w)	Romarco Ltd. Drawer 218 Morganton, NC 28655	(w)								
Benjamin Mfg. Co., Inc. 15324 Illinois Ave. Paramount, CA 90723	(w)	Heldor Associates, Inc. PO Box 4191 Hamden, CT 06514	(ht,h)	A. O. Smith Corp. PO Box 28 Kankakee, IL 60901	(h)								
Briggs 1500 N. Dale Mabry PO Box 22622 Tampa, FL 33622	(w)	Helo-Maclevey Co. 92-21 Corona Ave. Elmhurst, NY 11373	(ht,s,wb,w,c,h)	South Bay Spa & Sauna 1808 Potero Ave. South El Monte, CA 91733	(s,wb,w,c,h)								
CAM Industries, Inc. 18250 68th Ave. S Kent, WA 98031	(h)	Hydro-Spa, Inc. 7011 Hayvenhurst Ave., Suite E Van Nuys, CA 91406	(w)	South Pacific Industries 2100 S. Fairview Santa Ana, CA 92704	(ht,w,c)								
Cabanarama Industries, Inc. PO Box 470945 Miami, FL 33147	(s,c,h)	ITT Controls & Instruments 801 Allen Ave. Glendale, CA 92101	(c)	Spartan Mfg. Co. 2583 University Ave. St. Paul, MN 55114	(w)								
California Hot-Tub 60 Third Ave. New York, NY 10003	(ht,w,c,h)	Jaclo, Inc. 162 Carlton Ave. Brooklyn, NY 11205	(sb)	Steamist Co., Inc. 110 W. 30th St. New York, NY 10001	(sb,c)								
Central Vac International 3133 E. 12th St. Los Angeles, CA 90023	(w)	Jacuzzi Whirlpool Bath, Inc. 298 N. Wiget Ln. Walnut Creek, CA 94596	(ht,s/s,w)	Sunstream 4175 Veterans Memorial Hwy. Ronkonkoma, NY 11779	(h)								
Corinthian Marble, Inc. 1842 N.W. 29th St. Fort Lauderdale, FL 33311	(w)	Jenn Mfg., Inc. 510 E. 46th St. Boise, ID 83704	(w)	Tek Industrial Corp. 600 Kelsy Ave. Perth Amboy, NJ 08861	(ht)								
		Kern Skeldon, Inc. 2802 Dow Ave. Tustin, CA 92680	(s/s,w,h)	ThermaSol Ltd. ThermaSol Plaza Leonia, NJ 07605	(ht,s,wb,w,c,h)								
		Keystone Shower Door Co. Keystone Dr. Southampton, PA 18966	(sb)	Toivo Sauna Div. of Micro-Metals, Inc. 1000 Levee St. Red Wing, MN 55066	(s,c,h)								
		Kimstock, Inc. 2200 S. Yale St. Santa Ana, CA 92704	(w,h)										
		Kohler Co. High St. Kohler, WI 53004 <i>See our ad page 12</i>	(s/s,w)										

PRODUCT CATEGORIES CONTINUED

Total Gym, Inc. (ht,s,w)
7730 Clairmont Mesa Blvd.
San Diego, CA 92111

Tubcraft, Inc. (ht,w,c,h)
40-25 Crescent St.
Long Island City, NY 11101

Universal Bath Systems (ht,s,wb,w,c,h)
14790 Firestone Blvd.
Lamirada, CA 90638

Vega Sauna Co. (s,wb,c,h)
S. Santa Fe Dr. Unit-2645
Denver, CO 80223

Venetian Marble of Madison (w)
1919 Nelson St.
Madison, WI 53704

Vico Products Mfg. Co., Inc. (s,w,h)
1808 Potrero Ave.
South El Monte, CA 91733

Viking Sauna Co. (ht,s,wb,w,c,h)
909 Park Ave.
PO Box 6298
San Jose, CA 95150

Water Jet Corp. (w)
21045 Victory Blvd.
Canoga Park, CA 91303

Whirl-Spa, Inc. (w)
5320 N.W. Tenth Ter.
Fort Lauderdale, FL 33309

Wildon Industries, Inc. (w)
PO Box 39
Denville, NJ 07834

Screens & Screening—Insect

(a) aluminum (f) fiber glass
(c) copper

Bel-Air Door Co. (a,f)
314 S. Date Ave.
Alhambra, CA 91803

Blaine Window Hardware, Inc. (a,f)
1919 Blaine Dr.
Dept M-HND
Hagerstown, MD 21740

Columbia Mfg. Corp. (a)
14400 S. San Pedro St.
Gardena, CA 90248

Cumberland Woodcraft Co. (a)
Walnut Bottom Rd.
Carlisle, PA 17013

Harcar Aluminum Products Co. (f)
3500 Orlando Dr.
Sanford, FL 32771

Hurd Millwork Co. (f)
Medford, WI 54451

Kaiser Aluminum & Chemical Sales, Inc. (a)
300 Lakeside Dr.
Oakland, CA 94643

Kane Mfg. Corp. (a)
PO Box 641
Kane, PA 16735

Owens-Corning Fiberglas (f)
Fiberglas Tower
Toledo, OH 43659

Peerless Products, Inc. (a,f)
2534 Madison St.
Kansas City, MO 64108

Phifer Wire Products (a,f)
4400 Kauloosa Ave.
Tuscaloosa, AL 35403

Plasco, Inc. (a,f)
PO Box 3585
Albuquerque, NM 87110

Root Corp. (a,c,f)
152 N. Main St.
Mount Wolf, PA 17347

Rusco Industries, Inc. (a,f)
2401 W. Commonwealth Ave.
Fullerton, CA 92633

Season-All Industries, Inc. (a,c,f)
Indiana, PA 15701

Three Rivers Aluminum (a,f)
1710 N. Franklin
Pittsburgh, PA 15233

VA Iron & Metal Co. (a,f)
PO Box 8229
Richmond, VA 23226

Security Systems & Equipment

(c) computerized (v) video systems
(f) fire alarms (w) window guards
(i) intrusion alarms

emergency lighting ▶ see
"Lighting—Indoor"
intercoms ▶ see "Intercoms"
locks ▶ see "Locks & Locksets"
smoke alarms ▶ see "Smoke Alarms"

ADT Security Systems (f,i,w,v)
1 World Trade Ctr.
92nd Fl.
New York, NY 10013

Aritech Corp. (f,i,v)
25 Newbury St.
Framingham, MA 01701

Baltimore Metal Products, Inc. (w)
8301-A Pulaski Hwy.
Baltimore, MD 21237

Barnes Engineering Co. (i)
30 Commerce Rd.
Stamford, CT 06904

Blaine Window Hardware, Inc. (w)
1919 Blaine Dr.
Dept M-HND
Hagerstown, MD 21740

Chamberlain Mfg. Co. (i,w)
Elmhurst, IL 60126

Comanche Steel Products, Inc. (w)
PO Box 20128
San Antonio, TX 78220

Compu-Guard Corp. (c,f,i,w,v)
4709 Baum Blvd.
Pittsburgh, PA 15213

Continental Instruments Corp. (i)
170 Lauman Ln.
Hicksville, NY 11801

Crown Health Equipment Co., Inc. (i,w)
Box 751
Mt. Vernon, OH 43050

Detection Systems, Inc. (f)
400 Mason Rd.
Fairport, NY 14450

Dictograph Security Systems (f,i)
Div. of Guardian Industries
26 Columbia Tpk.
Florham Park, NJ 07932

Douglas Randall (f,i,v)
Div. of Walter Kidde & Co., Inc.
6 Pawcatuck Ave.
Pawcatuck, CT 02891

Edwards Co., Inc. (f)
90 Connecticut Ave.
Norwalk, CT 06856

Essex Transducers Corp. (c)
1130 Mark Ave.
Carpinteria, CA 93013

Flair Electronics, Inc. (i,w)
PO Box 543
Glendora, CA 91740

Hemco, Inc. (f,i,v)
3705 College Point Blvd.
Flushing, NY 11354

International Alarm (f,i)
30807 Utica Rd.
Fraser, MI 48026

Kane Mfg. Corp. (w)
PO Box 641
Kane, PA 16735

L. J. Services (v)
220 W. 19th St.
New York, NY 10011

Lee Dan Communications, Inc. (i,v)
22-25 119th St.
College Point, NY 11356

Leslie Building Products, Inc. (w)
11550 W. King St.
Franklin Park, IL 60131

Leslie Locke (w)
2872 W. Market St.
Akron, OH 44313

Metrovics, Inc. (v)
3808 Catalina St.
Los Alamitos, CA 90720

Goodloe E. Moore, Inc. (i)
2811 N. Vermillion
PO Box 846
Danville, IL 61832

Motorola, Inc. (i,w,v)
1301 E. Algonquin Rd.
Schaumburg, IL 60196

Nel-Tech Development, Inc. (i,c)
20675 S.W. 105th Ave.
PO Box 279
Tualatin, OR 97062

Nutone (f,i,w)
Div. of Scovill Mfg. Co.
Madison & Red Bank Rds.
Cincinnati, OH 45227
See our ad inside front cover

Orient-Martin, Inc. (i)
1190 Burnett Ave.
Suite F
Concord, CA 94520

Panasonic Co. (v)
1 Panasonic Way
Secaucus, NJ 07094

Phoneware, Inc. (f,i,w)
7534 La Jolla Blvd.
La Jolla, CA 92037

Pyr-A-larm, Inc. (f,i)
Cedar Knolls, NJ 07927

Rittenhouse (f,i)
Div. of Emerson Electric Co.
475 Quaker Meeting House Rd.
Honeoye Falls, NY 14472

Rixson-Firemark, Inc. (f,i)
9100 W. Belmont Ave.
Franklin Park, IL 60131

Russwin (f)
Div. of Emhart Industries, Inc.
225 Episcopal Rd.
Berlin, CT 06037

Statitrol (i)
Div. of Emerson Electric Co.
140 S. Union Blvd.
Lakewood, CO 80228

Tele-Entry Security Systems, Inc. (f,i,v)
375 N.W. 170th St.
North Miami, FL 33169

Telecom Office Products, Inc. (i,v)
269 N. Lake Ave.
Pasadena, CA 91101

Teledyne Water Pik (i)
1730 E. Prospect St.
Ft. Collins, CO 80521

Tocom, Inc. (f,i)
3301 Royalty Row
Irving, TX 75061

Toivo Sauna (f,i)
Div. of Micro-Metals, Inc.
1000 Levee St.
Red Wing, MN 55066

Transcience (f,i)
17 Irving Ave.
Stamford, CT 06902

VSI Hardware Industries (w)
12930 Bradley Ave.
Sylmar, CA 91342

Versa Products Co. (w)
Billman St.
Lodi, OH 44254

Yale Lock & Hardware (i)
PO Box 25288
Charlotte, NC 28212

Sewage Treatment Systems

(p) packaged treatment plants (s) single-house systems

Cromaglass Corp. (p,s)
Box 3215
Williamsport, PA 17701

Hancor, Inc. (s)
401 Olive St.
PO Box 1047
Findlay, OH 45840

Purecycle Corp. (s)
1668 Valtec Ln.
PO Box 671
Boulder, CO 80306

Smith Loveless (p)
Div. of Ecodyne Corp.
14040 W. Santa Fe Trail Dr.
Lenexa, KS 66215

To get more information about a product advertised in this issue, send in the reader service card in the back of this magazine.

Sheathing

(f) fiberboard (p) plasterboard
(i) insulating board
sheathing/siding ► see "Siding—Panel"

ACM Solar Systems (i)
Solar Town USA
Clifton Park, NY 12065

Abitibi Corp. (i)
Building Products Div.
3250 W. Big Beaver
Troy, MI 48084

Advance Cooler Mfg. Corp. (i)
Rte. 146, Box 387
Clifton Park, NY 12065

Boise Cascade Corp. (f)
Timber & Wood Products Group
600 S. County Rd. 18
Shelard Tower, Suite 235
St. Louis Park, MN 55426

The Celotex Corp. (f,i,p)
PO Box 22602
Tampa, FL 33622

Design Wood Industries (f)
7005 Tujunga Ave.
PO Box 3917
North Hollywood, CA 91605

Drew Foam Co., Inc. (i)
PO Box 420
Monticello, AR 71655

E.F.P. Corp. (i)
233 Middleton Run Rd.
Elkhart, IN 46514

The Flintkote Co. (p)
580 Decker Dr.
Irving, TX 75062

Georgia Pacific Corp. (f,i,p)
900 S.W. Fifth Ave.
Portland, OR 97204
See our ad pages 130, 131

Gold Bond Building Products (f,p)
Div. of National Gypsum
2001 Rexford Rd.
Charlotte, NC 28217

Grefco, Inc. (i)
3450 Wilshire Blvd.
Los Angeles, CA 90010

Homasote (i)
PO Box 7240
West Trenton, NJ 06828

Iron Wood Products Corp. (i)
Box 26
Bessemer, MI 49911

Korwall Corp. (i)
58288 County Rd. 3 S
Elkhart, IN 46514

MMI Industries, Inc. (f)
1000 S. Second St.
Plainfield, NJ 07063

Minnesota Diversified Products, Inc. (i)
1901-13th St. NE
New Brighton, MN 55112

Monsanto Co. (i)
800 N. Lindbergh Blvd.
St. Louis, MO 63160

Panelera (i)
1857 S. 3850 W
Salt Lake City, UT 84104

Polycell Industries, Inc. (i)
PO Box 99
Marion, IA 52302

Simplex Industries (i)
3000 W. Beecher Rd.
Adrian, MI 49221

Temple-Eastex, Inc. (f,p)
Box N
Diboll, TX 75941

United Foam Corp. (i)
2626 Vista Industries
Compton, CA 90221

US Gypsum Co. (p)
101 S. Wacker Dr.
Chicago, IL 60606

The Upson Co. (f)
Lockport, NY 14094

Shingles & Shakes

► see "Roofing—Shingles & Shakes"

Shower Heads

(h) hand-held (p) pulsating
(m) wall-mounted (w) water-saving

Alsons Corp. (h,m,p,w)
525 E. Edna Place
Covina, CA 91723

American-Standard (m,w)
PO Box 2003
New Brunswick, NJ 08903

Aqua Miser (w)
16 River St.
Braintree, MA 02184

Artistic Brass (m)
Div. of Norris Industries
3136 E. 11th St.
Los Angeles, CA 90023

Baron Mfg. Co. (h,m,p,w)
14439 N. 73rd St.
Scottsdale, AZ 85260

Bathroom Jewelry, Inc. (m)
1888 S. Sepulveda Blvd.
Los Angeles, CA 90025

Bradley Corp. (m,w)
Faucet Div.
PO Box 348
Menomonee Falls, WI 53051

Central Brass Mfg. Co. (m,w)
2950 E. 55th St.
Cleveland, OH 44127

Chatam Brass Co., Inc. (m,w)
1500 W. Blanke St.
Linden, NJ 07036

Con-Serv, Inc. (w)
7879 Reading Rd.
Cincinnati, OH 45237

Jacques Delepine International (h,m)
1071 S. Hayworth Ave.
Los Angeles, CA 90035

Delta Faucet Co. (h,p)
931 E. 86th St.
Indianapolis, IN 46240

Eljer Plumbingware (w)
3 Gateway Ctr.
Pittsburgh, PA 15222

Energy House, Inc. (p,w)
6837 Canoga Ave.
Canoga Park, CA 91303

Falbert Energy Systems Corp. (w)
PO Box 6
Greenwich, CT 06830

The Gallery (w)
PO Box 5040
Torrance, CA 90505

Gerber Plumbing Fixtures (w)
4656 Touhy
Chicago, IL 60646

PRODUCT CATEGORIES CONTINUED

Jaclo, Inc. 162 Carlton Ave. Brooklyn, NY 11205	(h,m,p,w)	Vanderburgh Enterprises, Inc. PO Box 138 Southport, CT 06409	(h,w)	Alsons Corp. 525 E. Edna Place Covina, CA 91723	(ci,c,u,ap,f)													
Jedco, Inc. PO Box 604 Elkhart, IN 46515	(h,m)	Shower Receptors			American-Standard PO Box 2003 New Brunswick, NJ 08903	(f)												
Kohler Co. High St. Kohler, WI 53004 <i>See our ad page 12</i>	(h,m,w)	Barko Industries 205 S. Main St. Georgetown, IL 61846		Aquarius Industries, Inc. 6401 Centennial Blvd. Nashville, TN 37209	(ap)													
Metropolitan Watersaving Co., Inc. 5130 MacArthur Blvd. NW Suite 106 Washington, DC 20016	(w)	Compotite Shower Pan PO Box 26188 Los Angeles, CA 90026		Artesian Industries 201 E. Fifth St. Mansfield, OH 44901	(f,mm)													
Middlefield Corp. PO Box 795 Middlefield, OH 44602	(m,w)	Corinthian Marble, Inc. 1842 N.W. 29th St. Fort Lauderdale, FL 33311		Barko Industries 205 S. Main St. Georgetown, IL 61846	(mm)													
Moen Div. of Stanadyne 377 Woodland Ave. Elyria, OH 44035 <i>See our ad page 28</i>	(h,m,p,w)	Designers Tile International 6915 S.W. 57th Ave. Miami, FL 33143		Cameo Marble 7611 National Tpk. Louisville, KY 40214	(mm)													
Nibco, Inc. 500 Simpson St. Elkhart, IN 46515	(m,w)	Efron, Inc. 7519 S. Greenwood Chicago, IL 60619		Corinthian Marble, Inc. 1842 N.W. 29th St. Fort Lauderdale, FL 33311	(mm)													
Omni Products, Inc. 55666-B Yucca Trail Yucca Valley, CA 92284	(w)	Gesmar Corp. 1806 Summit Ave. Richmond, VA 23230		Corl Corp. 500 Commerce Bldg. Fort Wayne, IN 46802	(c,f)													
Ondine Div. of Interbath, Inc. 427 N. Baldwin Park Blvd. City of Industry, CA 91747	(h,m,p,w)	Kimstock, Inc. 2200 S. Yale St. Santa Ana, CA 92704		Cortina Mfgs. PO Box 15564 Salt Lake City, UT 84115	(c,mm)													
Powers Fiat Div. 1 Michael Ct. Plainview, NY 11803	(h,m,w)	Kinthead Industries Sub. of US Gypsum Co. 2801 Finley Rd. Downers Grove, IL 60515		Designers Tile International 6915 S.W. 57th Ave. Miami, FL 33143	(ci,ap)													
Pryde, Inc. 3517 Cardiff Ave. Cincinnati, OH 45209	(h,m,w)	Mobile Marble Co., Inc. 6656 Overlook Rd. Mobile, AL 36618		Efron, Inc. 7519 S. Greenwood Chicago, IL 60619	(c,h,u,f)													
Rain Jet Corp. 301 S. Flower St. PO Box 6879 Burbank, CA 91510	(p)	Powers Fiat Div. 1 Michael Ct. Plainview, NY 11803		Eljer Plumbingware 3 Gateway Ctr. Pittsburgh, PA 15222	(f)													
Reed Cromex 23150 Commerce Park Rd. Beachwood, OH 44122	(h,m)	Romarco Ltd. Drawer 218 Morganton, NC 28655		Fabri Netics 420 W. 1700 S Salt Lake City, UT 84115	(c,h,u,mm)													
J. A. Sexauer, Inc. 10 Hamilton Ave. White Plains, NY 10601	(m,w)	Spartan Mfg. Co. 2583 University Ave. St. Paul, MN 55114		Gerber Plumbing Fixtures 4656 Touhy Chicago, IL 60646	(ap)													
Sherle Wagner International 60 E. 57th St. New York, NY 10022	(h,m)	Swan Corp. 408 Olive St. St. Louis, MO 63102		Gesmar Corp. 1806 Summit Ave. Richmond, VA 23230	(c,mm)													
Sloan Valve Co. 10500 Seymore Ave. Franklin Park, IL 60131	(m,w)	Wildon Industries, Inc. PO Box 39 Denville, NJ 07834		Glas-Tec PO Box 28 Middlebury, ID 46540	(f)													
Speakman Co. 301 E. 30th St. Wilmington, DE 19899	(h,m,p,w)	Shower Stalls			Hastings Tile 410 Lakeville Rd. Lake Success, NY 11040	(ci,c,ap)												
Symmons Industries, Inc. 31 Brooks Dr. Braintree, MA 02184	(h,m,w)	<table border="0"> <tbody> <tr> <td>(ci) circular</td> <td>(m) marble</td> </tr> <tr> <td>(c) corner</td> <td>(mm) marble — man-made</td> </tr> <tr> <td>(h) for the handicapped</td> <td>(ox) onyx — man-made</td> </tr> <tr> <td>(u) unitized</td> <td>(pc) porcelain enamel on cast iron</td> </tr> <tr> <td>(ap) acrylic; other plastics</td> <td>(ps) porcelain enamel on steel</td> </tr> <tr> <td>(f) fiber glass</td> <td></td> </tr> </tbody> </table>			(ci) circular	(m) marble	(c) corner	(mm) marble — man-made	(h) for the handicapped	(ox) onyx — man-made	(u) unitized	(pc) porcelain enamel on cast iron	(ap) acrylic; other plastics	(ps) porcelain enamel on steel	(f) fiber glass		Kimstock, Inc. 2200 S. Yale St. Santa Ana, CA 92704	(h,u,f)
(ci) circular	(m) marble																	
(c) corner	(mm) marble — man-made																	
(h) for the handicapped	(ox) onyx — man-made																	
(u) unitized	(pc) porcelain enamel on cast iron																	
(ap) acrylic; other plastics	(ps) porcelain enamel on steel																	
(f) fiber glass																		
Teledyne Water Pik 1730 E. Prospect St. Ft. Collins, CO 80521	(p,w)	Alabama Metal Products, Inc. Div. of Chromalloy PO Box 608 Rosedale, MS 38769	(c,f)	Kinthead Industries Sub. of US Gypsum Co. 2801 Finley Rd. Downers Grove, IL 60515	(c,f)													
Union Brass & Metal Mfg. Co. 501 W. Lawson Ave. St. Paul, MN 55117	(w)	Shower Receptors			Kohler Co. High St. Kohler, WI 53004 <i>See our ad page 12</i>	(f)												
				Lasco Industries 3255 E. Miraloma Ave. Anaheim, CA 92806	(c,h,u,f)													

Lippert Corp. (mm)
Fountain Blvd.
PO Box 219
Menomonee Falls, WI 53051

MDM Marble Co. (mm)
3046 Industrial 33rd St.
Fort Pierce, FL 33450

Marble Industries (m)
12237 Jeffries Frwy.
Detroit, MI 48204

Marble Vanities, Inc. (mm)
PO Box 12697
Houston, TX 77017

Mirawal Products (ps)
Div. of GII Corp.
1 Embarcadero Ctr., Suite 611
San Francisco, CA 94111

Mobile Marble Co., Inc. (c,h,mm)
6656 Overlook Rd.
Mobile, AL 36618

National Fiberglass Corp. (c,u,f)
Box 876
Lewisville, TX 75067

Orleans Marble, Inc. (mm)
5751 River Rd.
New Orleans, LA 70123

Owens-Corning Fiberglas (f)
Fiberglas Tower
Toledo, OH 43659

Phillips Industries, Inc. (u,f)
4801 Springfield Pike
Dayton, OH 45431

Plasco, Inc. (c,u,f)
PO Box 3585
Albuquerque, NM 87110

Powers Fiat Div. (c,ap)
1 Michael Ct.
Plainview, NY 11803

Riblet Products Corp. (f)
PO Box 1645
Elkhart, IN 46515

Roman Marble, Inc. (c,mm)
15 Rusfield St.
Boston, MA 02119

Romarco Ltd. (c,mm)
Drawer 218
Morganton, NC 28655

Sherle Wagner International (m)
60 E. 57th St.
New York, NY 10022

Spartan Mfg. Co. (c,mm,ox)
2583 University Ave.
St. Paul, MN 55114

Swan Corp. (ci,c,f)
408 Olive St.
St. Louis, MO 63102

Universal Bath Systems (c,f)
14790 Firestone Blvd.
Lamirada, CA 90638

Universal-Rundle Corp. (h,ap,f)
217 N. Mill St.
New Castle, PA 16103

Venetian Marble Co. (ci,c,mm)
809 W. 77-1/2 St.
Richfield, MN 55423

Venetian Marble of Madison (mm,ox)
1919 Nelson St.
Madison, WI 53704

Whirl-Spa, Inc. (ap,f,mm)
5320 N.W. Tenth Ter.
Fort Lauderdale, FL 33309

Wildon Industries, Inc. (c,m,mm,ox)
PO Box 39
Denville, NJ 07834

Shutters

(i) indoor	(m) metal
(o) outdoor	(p) plastic
(r) roll-down	(w) wood

Alcan Building Products (o,m)
PO Box 511
Warren, OH 44482

Alcoa Building Products, Inc. (o,m,p)
2 Allegheny Ctr.
Suite 1200
Pittsburgh, PA 15212

Alside, Inc. (o,p)
Box 2010
Akron, OH 44309

Bel-Air Door Co. (i,o,w)
314 S. Date Ave.
Alhambra, CA 91803

Bird & Son, Inc. (p)
Washington St.
East Walpole, MA 02032

Cabanarama Industries, Inc. (i,w)
PO Box 470945
Miami, FL 33147

Cannon Craft Co. (i,o,w)
Sulphur Springs, TX 75482

CertainTeed Corp. (o,p)
PO Box 860
Valley Forge, PA 19482

Cumberland Woodcraft Co. (i,w)
Walnut Bottom Rd.
Carlisle, PA 17013

Elliott Lumber & Millwork (i,o,w)
640 E. Fairchild St.
Danville, IL 61832

Evans Products (o,p)
PO Box 1464
Chesapeake, VA 23320

Fashion, Inc. (o,m)
3017 Dodge Rd.
Kansas City, KS 66115

Fypon, Inc. (o,p)
108 Hill St.
PO Box 365
Stewartstown, PA 17363

GAF Corp. (p)
140 W. 51st St.
New York, NY 10020

Hastings Aluminum Products (m)
429 S. Michigan St.
Hastings, MI 49058

Hunter Douglas, Inc. (o,m)
400 W. Main St.
Durham, NC 27702

Jessup Door Co., Inc. (o,w)
300 E. Railroad St.
Dowagiac, MI 49047

Joanna Western Mills Co. (i,w)
2141 S. Jefferson St.
Chicago, IL 60616

Leslie Building Products, Inc. (o,p)
11550 W. King St.
Franklin Park, IL 60131

Leslie Locke (o,p)
2872 W. Market St.
Akron, OH 44313

Lomanco, Inc. (o,m,p)
PO Box 519
Jacksonville, AR 72776

Maywood, Inc. (i,o,w)
PO Box 30550
Amarillo, TX 79120

Mid-America Building Products Corp. (o,p)
9246 Hubbell
Detroit, MI 48228

Napco, Inc. (o,m,p)
McFann Rd. & Rte. 8
Valencia, PA 16059

Nichols-Homeshield, Inc. (o)
1000 N. Harvester Rd.
West Chicago, IL 60185

Norandex Aluminum (o,p)
Building Products
7120 Krick Rd.
Cleveland, OH 44146

EA Nord Co. (o,w)
Box 1187
Everett, WA 98206

Ohline Corp. (o,w)
1930 W. 139th St.
Gardena, CA 90249

Pease Ever-Strait (o,r,p)
7100 Dixie Hwy.
Fairfield, OH 45023

Pincrest, Inc. (i,w)
2118 Blaisdell Ave.
Minneapolis, MN 55404

Reynolds Metals Co. (o,m)
6603 W. Broad St.
Richmond, VA 23230

Rolsekur Corp. (r,p,w)
310 W. 86th St.
New York, NY 10024

Skymaster (o,p)
Div. of TM Corp.
413 Virginia Dr.
Orlando, FL 32803

Southeastern-Kusan, Inc. (o,p)
PO Box 5476
Greenville, SC 29606

Three Rivers Aluminum (o,m,p)
1710 N. Franklin
Pittsburgh, PA 15233

US Shutters, Inc. (i,o,w)
43-01 22nd St.
Long Island City, NY 11101

Jim Walter Doors (r,m)
PO Box 22783
Tampa, FL 33622

Wing Industries, Inc. (i,o,p,w)
PO Box 38347
Dallas, TX 75238

Siding—Horizontal

(i) insulating	(p) plywood
(pf) prefinished	(s) steel
(a) aluminum	(v) vinyl
(h) hardboard	(w) wood

Abitibi Corp. (pf,h)
Building Products Div.
3250 W. Big Beaver
Troy, MI 48084

Alcan Building Products (i,pf,a)
PO Box 511
Warren, OH 44482

Alcoa Building Products, Inc. (i,pf,a,s)
2 Allegheny Ctr.
Suite 1200
Pittsburgh, PA 15212

AlSCO Anaconda (i,pf,a,s,v)
1 Cascade Plaza
Suite 1800
Akron, OH 44308

Alside, Inc. (a,s,v)
Box 2010
Akron, OH 44309

Aluminum Industries, Inc. (a)
1030 Manchester Rd.
Manchester, MO 63011

SOUT GO

Humidity. Fungus. Insects. Weather.
Georgia-Pacific's pressure treated
Southern Pine resists them all.

Give termites exactly what they deserve. Build decks and foundations —all above-ground and in-ground installations— with Georgia-Pacific treated Southern Pine lumber. Humidity, fungus, and weather just roll off. Bugs just back off. G-P Southern Pine *takes* treatment as well as or better than any other softwood. And it *retains* treatment: it doesn't leach out.



SOUTHERN GOLDTM

If you have questions about treated lumber—
what types to use for given applications—call us.
Of course, for applications where you need treated
lumber that's odorless, that can be painted, that won't
leach out, there's nothing better than our treated
Southern Gold. It's so good, it could change your mind
about Southern Pine.

Georgia-Pacific

Portland, Oregon 97204

Circle 131 on reader service card



PRODUCT CATEGORIES CONTINUED

Aluminum Trim & Shapes Co. 30 Deep Rock Rd. Rochester, NY 14624	(pf,a)	Hastings Aluminum Products 429 S. Michigan St. Hastings, MI 49058	(a)	Vermont Weatherboard, Inc. 15 W. Church St. Hardwick, VT 05843	(pf,w)
Arcata Redwood Co. PO Box 218 Arcata, CA 95521	(w)	Howmet Aluminum Corp Mobile Home Products Div. 41 Industrial Cr Leola, PA 17540	(a)	Weyerhaeuser Co. Tacoma, WA 98401	(pf,h,w)
Bendix Modern Materials Corp. 16000 W. Nine Mile Rd. 300 S. Clausen Bldg. Southfield, MI 48075	(i,pf,a,s)	Hunter Douglas, Inc. 400 W. Main St. Durham, NC 27702	(i,a)	Siding—Panel (i) insulating (f) fiber glass (pf) prefinished (h) hardboard (m) masonry faced (s/s) sheathing/siding (p) plastic (s) steel (a) aluminum (w) wood (c) ceramic	
Bird & Son, Inc. Washington St. East Walpole, MA 02032	(s)	Louisiana-Pacific Corp. 1300 S.W. Fifth Ave. Portland, OR 97201	(p,w)	Abitibi Corp. Building Products Div. 3250 W. Big Beaver Troy, MI 48084	(pf,h)
Boise Cascade Corp. Timber & Wood Products Group PO Box 2885 Portland, OR 97208	(p,w)	Masonite Corp. 29 N. Wacker Dr. Chicago, IL 60606	(pf,h)	Alcan Building Products PO Box 511 Warren, OH 44482	(i,pf,a)
Boise Cascade Corp. Timber & Wood Products Group Insulite Div. 600 S. County Rd. 18 Shelard Tower, Suite 235 St. Louis Park, MN 55426	(pf,h)	Master Shield, Inc. 1202 N. Bowie Dr. Weatherford, TX 76086	(s)	Alcoa Building Products, Inc. 2 Allegheny Ctr. Suite 1200 Pittsburgh, PA 15212	(i,pf,a)
The Ceco Corp. 5601 W. 26th St. Chicago, IL 60650	(a,v)	Mastic Corp. 131 S. Taylor St. South Bend, IN 46624	(s,v)	Aluminum Industries, Inc. 1030 Manchester Rd. Manchester, MO 63011	(pf,a)
The Celotex Corp. PO Box 22602 Tampa, FL 33622	(i,pf,h,s)	Napco, Inc. McFann Rd. & Rte. 8 Valencia, PA 16059	(i,pf,a,h,s)	Aluminum Trim & Shapes Co. 30 Deep Rock Rd. Rochester, NY 14624	(pf,a)
CertainTeed Corp. PO Box 860 Valley Forge, PA 19482	(s)	Norandex Aluminum Building Products 7120 Krick Rd. Cleveland, OH 44146	(i,pf,a,s)	Architectural Specialty Co. PO Box 122 Somerville, NJ 08876	(m)
Cincinnati Sheet Metal & Roofing Co. 1725 Eastern Ave. Cincinnati, OH 45202	(a,s)	Olinkraft, Inc. Box 488 West Monroe, LA 71291	(p,w)	Atlas Industries 6 Willows Rd. Ayer, MA 01432	(i)
Craftsman Lumber Groton, MA 01450	(w)	Pacific Lumber Co. Rincon Annex PO Box 7406 San Francisco, CA 94120	(p,w)	Boise Cascade Corp. Timber & Wood Products Group PO Box 2885 Portland, OR 97208	(w)
Diamond K Co., Inc. 130 Buckland Rd. South Windsor, CT 06074	(w)	Peerless Products, Inc. 2534 Madison St. Kansas City, MO 64108	(a,s,v)	Boise Cascade Corp. Timber & Wood Products Group Insulite Div. 600 S. County Rd. 18 Shelard Tower, Suite 235 St. Louis Park, MN 55426	(pf,h)
Elliott Lumber & Millwork 640 E. Fairchild St. Danville, IL 61832	(pf,w)	PenPly Div. of ITT Rayonier PO Box 311 Port Angeles, WA 98362	(p)	Castle Rock Enterprises Ltd. Box 2564 Centre Station Framingham, MA 01701	(f,m)
Evans Products Co. 1121 S.W. Salmon Portland, OR 97208	(w)	Reynolds Metals Co. 6603 W. Broad St. Richmond, VA 23230	(i,pf,a)	The Ceco Corp. 5601 W. 26th St. Chicago, IL 60650	(a,s)
Forest Fiber Products Co., Inc. PO Box 68 Forest Grove, OR 97116	(h)	Shakertown Corp. Box 400 Winlock, WA 98596	(w)	Champion Building Products 1 Landmark Sq. Stamford, CT 06921 <i>See our ad page 13</i>	(pf,s/h,w)
GAF Corp. 140 W. 51st St. New York, NY 10020	(s)	Simpson Timber Co. 900 Fourth Ave. Seattle, WA 98164 <i>See our ad page 133</i>	(p,w)	Design Wood Industries 7005 Tujunga Ave. PO Box 3917 North Hollywood, CA 91605	(pf,h)
General Aluminum Corp. Base Line Rd. Box 200 Montgomery, IL 60538	(a)	Specialty Design & Management Co., Inc. RD 7283 Reading, PA 19606	(pf,a,v)	Eldorado Stone Corp. PO Box 125 Kirkland, WA 98033	(m)
Georgia Pacific Corp. 900 S.W. Fifth Ave. Portland, OR 97204 <i>See our ad pages 130, 131</i>	(pf,h,p,w)	Supradur Mfg. Corp. 122 E. 42nd St. New York, NY 10017	(s)	Elixir Industries 18120 S. Broadway Gardena, CA 90248	(a,s)
Globe Industries, Inc. 2638 E. 126 St. Chicago, IL 60633	(a,s,v)	Temple-Eastex, Inc. Box N Diboll, TX 75941	(h)		
Gold Bond Building Products Div. of National Gypsum 2001 Rexford Rd. Charlotte, NC 28217	(s)	Three Rivers Aluminum 1710 N. Franklin Pittsburgh, PA 15233	(pf,a,s,v)		

"After 1,158 days under the searing Arizona sun, Ruf-Sawn 316 looks nearly as good as the day we put it here."

—results of a three-year weathering test in Black Canyon Stage, Arizona

When Desert Sunshine Exposure Testing Laboratory began testing Simpson Ruf-Sawn 316 exterior siding for its ability to perform under extreme weather conditions, we were confident that it would do pretty well.

But when the test samples came back for some hardnosed evaluations, even we were surprised.

Ruf-Sawn 316 looked too good to be true. For over three years, Ruf-Sawn 316 was subjected to the prolonged heat and ultraviolet radiation of one of the country's severest testing grounds. Black Canyon Stage, located about 35 miles north of Phoenix in the Arizona desert, gets an average of 3,785 sunshine hours a year—substantially more than the national average. And, it gets more Langley units of solar radiation (the major cause of paint and surface breakdown) than any other area in the U.S.

Under this kind of torture-test exposure, Ruf-Sawn 316 outperformed our greatest expectations. In appearance retention. Bond adherence. Finish holding ability. And resistance to checking.

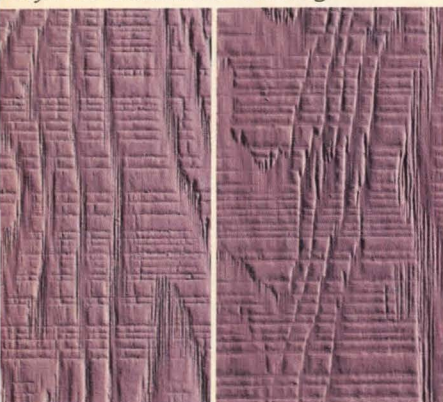

Ruf-Sawn 316 after seven years of exposure New Ruf-Sawn 316

In short—Ruf-Sawn 316 proved to withstand the worst kind of weathering in every performance category—day in and day out.

Look closely at the test samples.

Seven years ago, we began a prolonged exposure test on Ruf-Sawn 316 under another extreme in weather conditions. We placed Ruf-Sawn 316 samples on testing fences in rainy Seattle, Washington.

From October 13, 1972, to May 30, 1979, Ruf-Sawn 316 was subjected 24 hours a day to the moist, salt-laden climate that produces more incidences of mildew than any other area in the country.

As you can see from the actual untouched photos of the samples tested, it's



tough to tell the old Ruf-Sawn 316 sample on the left from the new sample straight from our mill. The Ruf-Sawn 316 overlay, after more than seven years of exposure, hasn't split or checked. The paint finish hasn't peeled or blistered. And there's no problem with the overlay separating from its backing. That's what we call weathering!

All the structural advantages of plywood. Aside from weatherability, Ruf-Sawn 316 offers our customers a lot of other advantages. For one thing, paint lasts up to three times longer on the tough overlaid surface than it does on raw wood surfaces. And it takes only about half as much paint to cover a Ruf-Sawn 316 surface.

It's more dimensionally stable than hardboard sidings. It's lightweight, so it's easy to handle. Plus, it doesn't require additional sheathing.

For more information about Ruf-Sawn 316 and Stucco 316, an equally weather-resistant wood siding with an attractive stucco look, write Simpson Timber Company, 900 Fourth Avenue, Seattle, WA 98164.

Ruf-Sawn 316 / Stucco 316
Simpson
 No other wood siding weathers like it.

PRODUCT CATEGORIES CONTINUED

Elliott Lumber & Millwork 640 E. Fairchild St. Danville, IL 61832	(pf,s/s,w)	Masonite Corp. 29 N. Wacker Dr. Chicago, IL 60606	(pf,h)	Siding—Shingles & Shakes (i) insulating (a) aluminum (pf) prefinished (as) asbestos (p) plastic (w) wood
Evans Products Co. 1121 S.W. Salmon Portland, OR 97208	(h,w)	Mastic Corp. 131 S. Taylor St. South Bend, IN 46624	(p)	
Featherock, Inc. PO Box 6190 Burbank, CA 91510	(m)	Mirawal Products Div. of Gll Corp. 1 Embarcadero Ctr., Suite 611 San Francisco, CA 94111	(c)	
Finestone Corp. 18307 Weaver St. Detroit, MI 48228	(i,h,p)	Modern Methods, Inc. PO Box 370 Owensboro, KY 42301	(m)	
Forest Fiber Products Co., Inc. PO Box 68 Forest Grove, OR 97116	(h)	Monsanto Co. 800 N. Lindbergh Blvd. St. Louis, MO 63160	(s/s)	
GA Marble Co. 2575 Cumberland Pkwy. NW Atlanta, GA 30339	(m)	Nical, Inc. PO Box 594 Hollister, CA 95023	(s/s)	
Gil Corp. 1 Embarcadero Ctr. Suite 611 San Francisco, CA 94111	(i,pf,s/s,m)	Norandex Aluminum Building Products 7120 Krick Rd. Cleveland, OH 44146	(s/s)	
Georgia Pacific Corp. 900 S.W. Fifth Ave. Portland, OR 97204 <i>See our ad pages 130, 131</i>	(i,pf,s/s,h,w)	Olinkraft, Inc. Box 488 West Monroe, LA 71291	(w)	
Gladding McBean & Co. 3001 I St. PO Box 160488 Sacramento, CA 95816	(c)	Pacific Lumber Co. PO Box 7406 Rincon Annex San Francisco, CA 94120	(s/s,w)	
Hastings Aluminum Products 429 S. Michigan St. Hastings, MI 49058	(a)	PenPly Div. of ITT Rayonier PO Box 311 Port Angeles, WA 98362	(w)	
Howmet Aluminum Corp Mobile Home Products Div. 41 Industrial Cr Leola, PA 17540	(a)	Reynolds Metals Co. 6603 W. Broad St. Richmond, VA 23230	(pf,a)	
Hunter Douglas, Inc. 400 W. Main St. Durham, NC 27702	(a)	Roxite Div. of Masonite Corp. Box 609 Rock Falls, IL 61071	(f,m)	
Kaylien, Inc. 8520 Railroad Santee, CA 92071	(pf,f,w)	Sanspray Corp. 630 Martin Ave. Santa Clara, CA 95050	(m)	
Korwall Corp. 58288 County Rd. 3 S Elkhart, IN 46514	(p)	Shakertown Corp. Box 400 Winlock, WA 98596	(pf,w)	
Laminators, Inc. 3195 Penn Ave. Hatfield, PA 19440	(i,pf,s/s,a)	Simpson Timber Co. 900 Fourth Ave. Seattle, WA 98164 <i>See our ad page 133</i>	(pf,w)	
Lasco Industries 3255 E. Miraloma Ave. Anaheim, CA 92806	(f,p)	Sto-Cote Products, Inc. Drawer 310 Richmond, IL 60071	(p)	
Lavastone International, Inc. 4015 Scottsdale Dallas, TX 75227	(m)	Temple-Eastex, Inc. Box N Diboll, TX 75941	(h)	
Louisiana-Pacific Corp. 1300 S.W. Fifth Ave. Portland, OR 97201	(w)	Thermalbar Div. of Keystone Systems, Inc. 22 Denlar Dr. Chester, CT 06412	(i,pf,m)	
MMI Industries, Inc. 1000 S. Second St. Plainfield, NJ 07063	(i,pf,s/s)	United Flotation, Inc. 1714 N. Beltline Rd. Irving, TX 75061	(i,s/s)	
Magna Brick West 4569 Shawn Ct. NE Salem, OR 97303	(m)	The Upson Co. Lockport, NY 14094	(s/s,h)	
Manta Vin-Cor Steel Corp. 7525 S. Chicago Ave. Chicago, IL 60609	(i,pf,a,s)	Weyerhaeuser Co. Tacoma, WA 98401	(pf,s/s,a,h,w)	
				Alcoa Building Products, Inc. (pf,a) 2 Allegheny Ctr. Suite 1200 Pittsburgh, PA 15212
				Aluminum Trim & Shapes Co. (pf,a) 30 Deep Rock Rd. Rochester, NY 14624
				The Celotex Corp. (i,pf,w) PO Box 22602 Tampa, FL 33622
				Elliott Lumber & Millwork (pf,w) 640 E. Fairchild St. Danville, IL 61832
				Foremost-McKesson (w) Building Products Co. 985 S. Sixth St. San Jose, CA 95112
				Georgia Pacific Corp. (w) 900 S.W. Fifth Ave. Portland, OR 97204 <i>See our ad pages 130, 131</i>
				Kaiser Aluminum & Chemical Sales, Inc. (a) 300 Lakeside Dr. Oakland, CA 94643
				MMI Industries, Inc. (w) 1000 S. Second St. Plainfield, NJ 07063
				Mastic Corp. (p) 131 S. Taylor St. South Bend, IN 46624
				Naillite Weather Shield Products, Inc. (p) 1251 N.W. 165th St. Miami, FL 33169
				Redi-Built Products, Inc. (pf,a) 3333 Quebec St. Suite 4040 Denver, CO 80207
				Reynolds Metals Co. (pf,a) 6603 W. Broad St. Richmond, VA 23230
				Shakertown Corp. (w) Box 400 Winlock, WA 98596
				Supradur Mfg. Corp. (as) 122 E. 42nd St. New York, NY 10017
				Tilo Co., Inc. (i,a) Box 1877 Bridgeport, CT 06601
				Weyerhaeuser Co. (w) Tacoma, WA 98401

For listings of manufactured housing producers, see Section 3.

Siding—Vertical

(i) insulating	(f) fiber glass
(pf) prefinished	(p) plywood
	(s) steel
(a) aluminum	(v) vinyl
(as) asbestos	(w) wood

Advance Cooler Mfg. Corp. (i,a,w)
Rte. 146, Box 387
Clifton Park, NY 12065

Alcan Building Products (i,pf,a)
PO Box 511
Warren, OH 44482

Alcoa Building Products, Inc. (pf,a,v)
2 Allegheny Ctr.
Suite 1200
Pittsburgh, PA 15212

AlSCO Anaconda (pf,a)
1 Cascade Plaza
Suite 1800
Akron, OH 44308

Alside, Inc. (a,v,s)
Box 2010
Akron, OH 44309

Aluminum Industries, Inc. (a)
1030 Manchester Rd.
Manchester, MO 63011

Aluminum Trim & Shapes Co. (pf,a)
30 Deep Rock Rd.
Rochester, NY 14624

Bendix Modern Materials Corp. (i,pf,a,v)
16000 W. Nine Mile Rd.
300 S. Clausen Bldg.
Southfield, MI 48075

Bird & Son, Inc. (v)
Washington St.
East Walpole, MA 02032

Boise Cascade Corp. (pf,p,w)
Timber & Wood Products Group
PO Box 2885
Portland, OR 97208

The Celotex Corp. (i,pf,v,w)
PO Box 22602
Tampa, FL 33622

CertainTeed Corp. (v)
PO Box 860
Valley Forge, PA 19482

Champion Building Products (pf,f,p,w)
1 Landmark Sq.
Stamford, CT 06921
See our ad page 13

Cincinnati Sheet Metal & Roofing Co. (a,v)
1725 Eastern Ave.
Cincinnati, OH 45202

Diamond K Co., Inc. (w)
130 Buckland Rd.
South Windsor, CT 06074

Elixir Industries (pf,a)
18120 S. Broadway
Gardena, CA 90248

Elliott Lumber & Millwork (pf,w)
640 E. Fairchild St.
Danville, IL 61832

Evans Products Co. (p,w)
1121 S.W. Salmon
Portland, OR 97208

Fashion, Inc. (pf,a,s)
3017 Dodge Rd.
Kansas City, KS 66115

The Flintkote Co. (v)
580 Decker Dr.
Irving, TX 75062

Ed Fountain Lumber Co. (w)
6218 S. Hooper Ave.
Box 71558
Los Angeles, CA 90001

GAF Corp. (v)
140 W. 51st St.
New York, NY 10020

General Aluminum Corp. (a)
Base Line Rd.
Box 200
Montgomery, IL 60538

Georgia Pacific Corp. (pf,p,w)
900 S.W. Fifth Ave.
Portland, OR 97204
See our ad pages 130, 131

Globe Industries, Inc. (a,s,v)
2638 E. 126 St.
Chicago, IL 60633

Hastings Aluminum Products (a)
429 S. Michigan St.
Hastings, MI 49058

Hunter Douglas, Inc. (a)
400 W. Main St.
Durham, NC 27702

Jayco Enterprises (w)
54 Treasure Isle
Slidell, LA 70458

Lasco Industries (f)
3255 E. Miraloma Ave.
Anaheim, CA 92806

Louisiana-Pacific Corp. (p,w)
1300 S.W. Fifth Ave.
Portland, OR 97201

MMI Industries, Inc. (i,pf,as,p)
1000 S. Second St.
Plainfield, NJ 07063

Masonite Corp. (pf)
29 N. Wacker Dr.
Chicago, IL 60606

Mastic Corp. (v)
131 S. Taylor St.
South Bend, IN 46624

Nailite Weather Shield Products, Inc. (v)
1251 N.W. 165th St.
Miami, FL 33169

Napco, Inc. (i,pf,a,v)
McFann Rd. & Rte. 8
Valencia, PA 16059

Norandex Aluminum Building Products (a)
7120 Krick Rd.
Cleveland, OH 44146

Olinkraft, Inc. (p)
Box 488
West Monroe, LA 71291

Pacific Lumber Co. (p,w)
Rincon Annex
PO Box 7406
San Francisco, CA 94120

Peerless Products, Inc. (i,pf,a,v)
2534 Madison St.
Kansas City, MO 64108

PenPly (p)
Div. of ITT Rayonier
PO Box 311
Port Angeles, WA 98362

Reynolds Metals Co. (pf,a)
6603 W. Broad St.
Richmond, VA 23230

Simpson Timber Co. (p,w)
900 Fourth Ave.
Seattle, WA 98164
See our ad page 133

Specialty Design (pf,a)
& Management Co., Inc.
RD 7283
Reading, PA 19606

Three Rivers Aluminum (pf,a)
1710 N. Franklin
Pittsburgh, PA 15233

Tilo Co., Inc. (i,a)
Box 1877
Bridgeport, CT 06601

Vermont Weatherboard, Inc. (pf,w)
15 W. Church St.
Hardwick, VT 05843

Signs & Displays

(l) letters	(m) metal
(mp) maps	(p) plastic
(n) numbers	(w) wood
(sm) scale models	

Associated Supply & Mfg. Co. (l,mp,n,sm,m,p,w)
36745 Amrhein Rd.
Livonia, MI 48150
See our ad page 32

Designer's View (l,n,p)
130 N.E. 40th St.
Miami, FL 33137

Dowling Co., Inc. (l,mp,n,sm,m,p,w)
1801 Princess Anne St.
Fredericksburg, VA 22401

Fox Carved Signs (l,m,w)
7307 Rte. 212
Saugerties, NY 12477

Halbert Co. (l,mp,n,sm,m,p,w)
340 N. Woodward Ave.
Birmingham, MI 48011

Kason Industries, Inc. (m)
Colesville Rd.
Binghamton, NY 13902

Lasco Industries (p)
3255 E. Miraloma Ave.
Anaheim, CA 92806

Leslie Building Products, Inc. (n)
11550 W. King St.
Franklin Park, IL 60131

Litho Color Co. (l,m,p)
840 W. Baltimore St.
Detroit, MI 48202

North Valley Plastics, Inc. (l,n,p)
4650 Caterpillar
Redding, CA 96001

Plasticrafts, Inc. (l,n,sm,p)
2800 N. Speer Blvd.
Denver, CO 80211

Poly Designs, Inc. (l,n,p)
11904 Jefferson Blvd.
Culver City, CA 90203

Recreation Equipment Unlimited, Inc. (l,w)
PO Box 4700
Pittsburgh, PA 15206

Storex Corp. (l,m)
1650 Vandike St.
Philadelphia, PA 19124

Teledyne Big Beam (m,p)
290 E. Prairie St.
Crystal Lake, IL 60014

3M (n,m)
3M Ctr.
St. Paul, MN 55101

The Upson Co. (l,n,w)
Lockport, NY 14094

MOVING?

When you move, notify HOUSING at least six weeks in advance to assure uninterrupted delivery of your HOUSING subscription.

PRODUCT CATEGORIES CONTINUED

Skylights & Roof Windows

(o) opening (s) stationary	(g) glass (p) plastic
(d) double-glazed	

APC Corp. (o,s,d,p)
44 Utter Ave.
Hawthorne, NJ 07506

Aluminum Greenhouses, Inc. (o,s,g)
14605 Lorain Ave.
Cleveland, OH 44111

Bohem Mfg. Co., Inc. (o,s,d,g,p)
Conshohocken, PA 19428

Bristol Fiberlite Industries (o,s,d,p)
3200 S. Halladay St.
Santa Ana, CA 92705

Buchmin Industries (d,g)
1485 E. Curtis
Reedley, CA 93654

Circle Redmont (s,d,g)
819 E. Main St.
Stamford, CT 06902

Dawn Products Co. (o,s,d,g,p)
3953 S. Lipan St.
Englewood, CO 80110

Falbert Energy Systems Corp. (p)
PO Box 6
Greenwich, CT 06830

Howmet Aluminum Corp. (o)
Building Specialties Div.
227 Town E. Blvd.
Mesquite, TX 75149

Kawner Co. (s,d,g)
1105 N. Front St.
Niles, MI 49120

Kimstock, Inc. (s,d,p)
2200 S. Yale St.
Santa Ana, CA 92704

Lasco Industries (o,s,d,p)
3255 E. Miraloma Ave.
Anaheim, CA 92806

Naturalite, Inc. (o,s,d,g,p)
3233 W. Kingsley Rd.
Garland, TX 75041

O'Keefe's, Inc. (o,s,d,g,p)
75 Williams Ave.
San Francisco, CA 94124

Plasteco, Inc. (o,s,d,p)
8535 Market St.
Box 24158
Houston, TX 77029

Plasticrafts, Inc. (o,s,d,p)
2800 N. Speer Blvd.
Denver, CO 80211

Rollomatic Roofs, Inc. (o,s,d,g,p)
1400 Yosemite Ave.
San Francisco, CA 94124

Roto International (o,d,g)
Div. of L.M.M.S., Inc.
Hitchcock Corner
PO Box 73
Essex, CT 06426

Skymaster (s,d,p)
Div. of TM Corp.
413 Virginia Dr.
Orlando, FL 32803

Tek Industrial Corp. (o,p)
600 Kelsy Ave.
Perth Amboy, NJ 08861

Thermodular Designs, Inc. (s,d,g,p)
95 Rio Grande Blvd.
Denver, CO 80223

Velux-America, Inc. (o,d,g)
80 Cummings Park
Woburn, MA 01801

Wasco Products, Inc. (o,s,d,g,p)
PO Box 351
Sanford, ME 04073

Smoke Alarms

(i) ionization	(p) photoelectric
----------------	-------------------

ADT Security Systems (i,p)
1 World Trade Ctr.
92nd Fl.
New York, NY 10013

Aritech Corp. (p)
25 Newbury St.
Framingham, MA 01701

Dayton Electric Mfg. Co. (i)
5959 W. Howard St.
Chicago, IL 60648

Dictograph Security Systems (p)
Div. of Guardian Industries
26 Columbia Tpk.
Florham Park, NJ 07932

Douglas Randall (i,p)
Div. of Walter Kidde & Co., Inc.
6 Pawcatuck Ave.
Pawcatuck, CT 02891

Eagle Electric Mfg. Co., Inc. (i)
Long Island City, NY 11101

Edwards Co., Inc. (p)
90 Connecticut Ave.
Norwalk, CT 06856

Emerson-Chromalox (i)
8100 W. Florissant Ave.
St. Louis, MO 63136

GTE Products Corp. (p)
1 Stamford Forum
Stamford, CT 06904

General Electric Co. (i)
Contract Sales Div.
Appliance Park
Bldg. 4
Louisville, KY 40225

Hemco, Inc. (i,p)
3705 College Point Blvd.
Flushing, NY 11354

Honeywell, Inc. (i)
Honeywell Plaza
Minneapolis, MN 55408

Lee Dan Communications, Inc. (p)
22-25 119th St.
College Point, NY 11356

Nittan Corp. (i,p)
1299 Rand Rd.
Des Plaines, IL 60016

Nutone (p)
Div. of Scovill Mfg. Co.
Madison & Red Bank Rds.
Cincinnati, OH 45227
See our ad inside front cover

Phoneware, Inc. (i)
7534 La Jolla Blvd.
La Jolla, CA 92037

Pyr-A-larm, Inc. (i,p)
Cedar Knolls, NJ 07927

Rittenhouse (i,p)
Div. of Emerson Electric Co.
475 Quaker Meeting House Rd.
Honeoye Falls, NY 14472

Rixson-Firemark, Inc. (i,p)
9100 W. Belmont Ave.
Franklin Park, IL 60131

Russwin (i,p)
Div. of Emhart Industries, Inc.
225 Episcopal Rd.
Berlin, CT 06037

Square D Co. (i)
Div. of Bell/Rodale Products
2600 W. 50th St.
Chicago, IL 60632

Statitrol (i)
Div. of Emerson Electric Co.
140 S. Union Blvd.
Lakewood, CO 80228

Tele-Entry Security Systems, Inc. (i,p)
375 N.W. 170th St.
North Miami, FL 33169

Telecom Office Products, Inc. (i,p)
269 N. Lake Ave.
Pasadena, CA 91101

Tocom, Inc. (i,p)
3301 Royalty Row
Irving, TX 75061

Transcience (i,p)
17 Irving Ave.
Stamford, CT 06902

Yale Lock & Hardware (i)
PO Box 25288
Charlotte, NC 28212

Soffits & Fascias

(f) fascias	(h) hardboard
(s) soffits	(m) metal
(pf) prefinished	(p) plastic
(v) vented	

Alcan Building Products (f,s,v,m)
PO Box 511
Warren, OH 44482

Alcoa Building Products, Inc. (f,s,pf,v,m,p)
2 Allegheny Ctr.
Suite 1200
Pittsburgh, PA 15212

Alsco Anaconda (f,s,pf,m)
1 Cascade Plaza
Suite 1800
Akron, OH 44308

Alsides, Inc. (f,s,v,m)
Box 2010
Akron, OH 44309

Aluminum Industries, Inc. (f,s,m)
1030 Manchester Rd.
Manchester, MO 63011

Aluminum Trim & Shapes Co. (f,s,pf,v,m)
30 Deep Rock Rd.
Rochester, NY 14624

Arcata Redwood Co. (f,h)
PO Box 218
Arcata, CA 95521

Bendix Modern Materials Corp. (f,s,pf,v,m,p)
16000 W. Nine Mile Rd.
300 S. Clausen Bldg.
Southfield, MI 48075

Bird & Son, Inc. (f,s,p)
Washington St.
East Walpole, MA 02032

The Celotex Corp. (f,s,pf,v,p)
PO Box 22602
Tampa, FL 33622

CertainTeed Corp. (f,s,p)
PO Box 860
Valley Forge, PA 19482

Childers Mfg. Co. (f,s,m)
3620 W. 11th St.
Box 7467
Houston, TX 77008

Fashion, Inc. (f,pf,m)
3017 Dodge Rd.
Kansas City, KS 66115

Filon (f,p)
Dept. N
Hawthorne, CA 90250

Finestone Corp. (f,s,p)
18307 Weaver St.
Detroit, MI 48228

GAF Corp. (f,s,v,p)
140 W. 51st St.
New York, NY 10020

GII Corp. (f,s,pf,v)
1 Embarcadero Ctr.
Suite 611
San Francisco, CA 94111

General Aluminum Corp. (f,s,pf,v,m)
Base Line Rd.
Box 200
Montgomery, IL 60538

Georgia Pacific Corp. (f,s,h)
900 S.W. Fifth Ave.
Portland, OR 97204
See our ad pages 130, 131

Globe Industries, Inc. (f,s,pf,v,m)
2638 E. 126 St.
Chicago, IL 60633

Hastings Aluminum Products (f,s,pf,v,m)
429 S. Michigan St.
Hastings, MI 49058

Howmet Aluminum Corp. (f,s,pf,v,m)
Building Products Div.
PO Box 1786
Lancaster, PA 17604

Hunter Douglas, Inc. (f,s,pf,v,m)
400 W. Main St.
Durham, NC 27702

Kaiser Aluminum & Chemical Sales, Inc. (f,s,pf,v,m)
300 Lakeside Dr.
Oakland, CA 94643

Kawner Co. (f,m)
1105 N. Front St.
Niles, MI 49120

Kaylien, Inc. (f,s,pf,m)
8520 Railroad
Santee, CA 92071

Laminators, Inc. (f,s,pf,m)
3195 Penn Ave.
Hatfield, PA 19440

Leslie Locke (s,m)
2872 W. Market St.
Akron, OH 44313

Lomanco, Inc. (s,m,p)
PO Box 519
Jacksonville, AR 72776

Louisiana-Pacific Corp. (f,h)
1300 S.W. Fifth Ave.
Portland, OR 97201

MMI Industries, Inc. (f,s)
1000 S. Second St.
Plainfield, NJ 07063

Manta Vin-Cor Steel Corp. (f,s,pf,m)
7525 S. Chicago Ave.
Chicago, IL 60609

Masonite Corp. (f,s,h)
29 N. Wacker Dr.
Chicago, IL 60606

Mastic Corp. (f,s,p)
131 S. Taylor St.
South Bend, IN 46624

Mirawal Products (f,s,pf,h)
Div. of GII Corp.
1 Embarcadero Ctr., Suite 611
San Francisco, CA 94111

Napco, Inc. (f,s,pf,v,m,p)
McFann Rd. & Rte. 8
Valencia, PA 16059

Nichols-Homeshield, Inc. (f,s,pf,v,m)
1000 N. Harvester Rd.
West Chicago, IL 60185

Norandex Aluminum (f,s,pf,v,m)
Building Products
7120 Krick Rd.
Cleveland, OH 44146

Omni Products (f,s,pf,v,m)
1540 W. Fullerton
Addison, IL 60101

Oregon Moulding & Lumber Co. (f,h)
PO Box 465
Lake Oswego, LA 70123

Pacific Lumber Co. (f,h)
Rincon Annex
PO Box 7406
San Francisco, CA 94120

Perma Clad Industries (f,s,pf,v,m)
1138 Pine Brook Rd.
Tinton Falls, NJ 07224

Plasticrafts, Inc. (f,s,p)
2800 N. Speer Blvd.
Denver, CO 80211

Reynolds Metals Co. (f,s,pf,v,m)
6603 W. Broad St.
Richmond, VA 23230

Rollex Corp. (f,s,pf,v,m)
2001 Lunt Ave.
Elk Grove Village, IL 60007

Sanspray Corp. (f,s,pf,h)
630 Martin Ave.
Santa Clara, CA 95050

Specialty Design & Management Co., Inc. (f,s,pf,v,m)
RD 7283
Reading, PA 19606

Temple-Eastex, Inc. (s,h)
Box N
Diboll, TX 75941

Three Rivers Aluminum (f,s,pf,v,m)
1710 N. Franklin
Pittsburgh, PA 15233

Triangle Engineering Co. (s,m)
PO Drawer 38271
Houston, TX 77088

The Upson Co. (f,s,pf,v,h)
Lockport, NY 14094

Solar Components

(c) collectors	(p) pumps
(co) controls	(s) storage tanks
(h) heat exchangers	(t) transfer fluid
(pp) passive panels	

ACM Solar Systems (c,co,h,pp,p,s,t)
Solar Town USA
Clifton Park, NY 12065

Advance Cooler Mfg. Corp. (c,co,h,pp,p,s,t)
Rte. 146, Box 387
Clifton Park, NY 12065

Alten Corp. (c)
2594 Leghorn St.
Mountain View, CA 94043

American Heliothermal Corp. (c,co,h,p,s,t)
2625 Santa Fe Dr.
Bldg. 1-Unit H
Denver, CO 80223

American Solar Industries (c,s)
1170 Burnett Ave.
Concord, CA 94520

Ametek, Inc. (c)
Power Systems Group
1025 Polinski Rd.
Ivlyland, PA 18974

Architectural Research Corp. (pp)
Solar Energy Group
13030 Wayne Rd.
Livonia, MI 48150

BDP Co. (c,co)
7310 W. Morris St.
Indianapolis, IN 46231

Champion Home Builders Co. (c,co)
Solar Div.
5573 E. North St.
Dryden, MI 48428

Color-Tron Co. (c,co,h,pp,p,s,t)
PO Box 4763
Rumford, RI 02916

Colt, Inc. (c)
71-590 San Jacinto Dr.
Rancho Mirage, CA 92270

Columbia Chase Corp. (c,co,h,p,s,t)
Solar Energy Div.
55 High St.
Holbrook, MA 02343

Contemporary Systems, Inc. (c,co)
768 Charlonne St.
Jaffrey, NH 03452

Dan-Mar Co. (co)
Wikel Rd.
RR 2, Box 338B
Huron, OH 44839

Dencor, Inc. (co)
2750 S. Shoshone
Englewood, CO 80110

Doowiki Enterprises (c)
PO Box 5365
Charlottesville, VA 22903

Dura Plex Industries (c)
720 E. Herrin St.
Herrin, IL 62948

Edwards Engineering Corp. (c,h,p)
101 Alexander Ave.
Pompton Plains, NJ 07444

The Electric Heater Co. (s)
45 Seymour St.
PO Box 288
Stratford, CT 06497

Falbert Energy Systems Corp. (c,co,h,pp,s)
PO Box 6
Greenwich, CT 06830

PRODUCT CATEGORIES CONTINUED

General Electric Co. Central Air Conditioning Dept. Distribution Sales Operation Troup Hwy. Tyler, TX 75711	(c)	Park Energy Co. Star Rte., Box 9 Jackson, WY 83001	(c,co)	Solar Thermal Systems Div. of Exxon Enterprises, Inc. 90 Cambridge St. Burlington, MA 01803	(c,co,h,p,s,t)
Grumman Energy Systems, Inc. 4175 Veterans Memorial Hwy. Ronkonkoma, NY 11779 <i>See our ad back cover</i>	(c,s)	Perma Clad Industries 1138 Pine Brook Rd. Tinton Falls, NJ 07224	(c)	Solarcell Corp. 707 S.W. 48th St. Fort Lauderdale, FL 33315	(c,co,p,s,t)
Grundfos Pumps 2555 Clovis Ave. Clovis, CA 93612	(p)	Phelps-Dodge 300 Park Ave. New York, NY 10022	(c)	Solargenics, Inc. 20319 Nordhoff St. Chatsworth, CA 91311	(c,co,h,pp,s)
Heldor Associates, Inc. PO Box 4191 Hamden, CT 06514	(c,co,pp,p)	Phifer Wire Products 4400 Kauloosa Ave. Tuscaloosa, AL 35403	(pp)	Solarmatic Div. of OEM Products 2701 Adamo Dr. Tampa, FL 33605	(c)
ITT Fluid Handling Div. 4711 Golf Rd. Skokie, IL 60076	(h,p)	Planned Energy Systems, Inc. 9868 Monroe Dallas, TX 75220	(co,h)	Solaron Corp. 720 S. Colorado Blvd. Suite 300 Denver, CO 80222	(c,co,h,p)
ITT Marlow Box 200 Midland, NJ 07432	(p)	Radco Products, Inc. 2877 Industrial Pkwy. Santa Maria, CA 93454	(c)	Solartherm 1110 Fiddler Ln. Twin Towers Suite 1215 Silver Spring, MD 20910	(c,co,h,pp,p,s,t)
Impac Corp. Sub. of Decker Mfg. Co. Keokuk, IA 52632	(c,co,pp)	Raypak, Inc. 31111 Agoura Rd. Westlake Village, CA 91361	(c,co,p,s)	Sun Stone Solar Energy Equipment Box 941 Sheboygan, WI 53081	(c,co,h,p,s)
Independent Energy, Inc. 42 Ladd St. PO Box 732 East Greenwich, RI 02818	(co)	Research Products Corp. PO Box 1467 Madison, WI 53701	(c)	Sunstream 4175 Veterans Memorial Hwy. Ronkonkoma, NY 11779	(c,h,s)
Insolarator 7926 Convoy Ct. San Diego, CA 92111	(c)	Revere Solar & Architectural Products, Inc. PO Box 151 Rome, NY 13440	(c)	Sunworks Div. of Sun Selector Corp. PO Box 1004 New Haven, CT 06508	(c)
InterTechnology/Solar Corp. 100 Main St. Warrenton, VA 22186	(c,co,p,s)	Reynolds Metals Co. 6603 W. Broad St. Richmond, VA 23230	(c)	Techni Trek Corp. 1999 Pike Ave. San Leandro, CA 94577	(c,co,h,p,s)
Irvin Industries 1315 Versailles Rd. Lexington, KY 40504	(c)	Rheem Water Heater Div. of City Investing Co. 7600 S. Kedzie Ave. Chicago, IL 60652	(s)	Tek Industrial Corp. 600 Kelsy Ave. Perth Amboy, NJ 08861	(c)
Kaiser Aluminum & Chemical Sales, Inc. 300 Lakeside Dr. Oakland, CA 94643	(pp)	Rollomatic Roofs, Inc. 1400 Yosemite Ave. San Francisco, CA 94124	(pp)	Terra-Light, Inc. 30 Manning Rd. PO Box 493 BillERICA, MA 02173	(c,h)
Kern Skeldon, Inc. 2802 Dow Ave. Tustin, CA 92680	(c,co,pp,p)	A. O. Smith Corp. PO Box 28 Kankakee, IL 60901	(s)	Therm modular Designs, Inc. 95 Rio Grande Blvd. Denver, CO 80223	(pp)
Lennox Industries PO Box 400450 Dallas, TX 75240	(c,s)	Solar, Inc. Rte. L, Box 101 Mead, NE 68041	(c,co,s)	Thomason Solar Homes, Inc. 609 Cedar Ave. Washington, DC 20022	(c,co,h,p,s)
Libbey-Owens-Ford Co. 811 Madison Ave. Toledo, OH 43695	(c)	Solar Components Div. of Kalwall Corp. 88 Pine St. Manchester, NH 03103	(c,co,h,pp,p,s,t)	VA Iron & Metal Co. PO Box 8229 Richmond, VA 23226	(pp)
Macon Control Corp. 3089 Coloma Rd. Riverside, MI 49084	(co)	Solar Control Corp. 5721 Arapahoe Ave. Boulder, CO 80303	(co)	Vaughn Corp. 386 Elm St. Salisbury, MA 01950	(s)
N.P.D. Energy Systems, Inc. 1455 Research Blvd. Rockville, MD 20852	(c,t)	Solar Development, Inc. 3323 Moline St. Aurora, CO 80010	(c,co,h,p,s)	Westinghouse Electric Corp. Heating & Cooling Div. 875 Greentree Rd. Bldg. 7 Pittsburgh, PA 15220	(c,co,h)
National Solar 330 Boston Post Rd. Box C Old Saybrook, CT 06475	(c,h,s,t)	Solar Sensor System 4220 Berritt St. Fairfax, VA 22030	(co)	ZZ Corp. 10806 Kaylor St. Los Alamitos, CA 90720	(c)
Natural Energy Corp. 1001 Connecticut Ave. NW No. 530 Washington, DC 20036	(c,co,h,p,s,t)	Solar Shelter Div. of Engin Co., Inc. 35 S. Maple St. Box 179 Kutztown, PA 19603	(c,co,h)		
One Design, Inc. Mountain Falls Rte. Winchester, VA 22601	(pp)	Solar Technology 2160 Clay St. Denver, CO 80211	(c)		

For listings of manufactured housing producers, see Section 3.

Solar Cooling Systems

Advance Cooler Mfg. Corp.
Rte. 146, Box 387
Clifton Park, NY 12065

Alten Corp.
2594 Leghorn St.
Mountain View, CA 94043

American Solar Industries
1170 Burnett Ave.
Concord, CA 94520

Arkla Industries, Inc.
PO Box 534
Evansville, IN 47704

Carrier Air Conditioning

Carrier Pkwy.
PO Box 4808
Syracuse, NY 13221
See our ad page 27

Color-Tron Co.
PO Box 4763
Rumford, RI 02916

Falbert Energy Systems Corp.
PO Box 6
Greenwich, CT 06830

Insolarator
7926 Convoy Ct.
San Diego, CA 92111

N.P.D. Energy Systems, Inc.
1455 Research Blvd.
Rockville, MD 20852

National Solar
330 Boston Post Rd.
Box C
Old Saybrook, CT 06475

Revere Solar & Architectural Products, Inc.
PO Box 151
Rome, NY 13440

Solar Control Corp.
5721 Arapahoe Ave.
Boulder, CO 80303

Solar Energy Research Corp.
1224 Sherman Dr.
Longmont, CO 80501

Solar Thermal Systems
Div. of Exxon Enterprises, Inc.
90 Cambridge St.
Burlington, MA 01803

Solargenics, Inc.
20319 Nordhoff St.
Chatsworth, CA 91311

Techni Trek Corp.
1999 Pike Ave.
San Leandro, CA 94577

Thomason Solar Homes, Inc.
609 Cedar Ave.
Washington, DC 20022

Solar Heating— Domestic Hot Water

(c) closed-loop (o) open-loop

ACM Solar Systems (c,o)
Solar Town USA
Clifton Park, NY 12065

Advance Cooler Mfg. Corp. (c,o)
Rte. 146, Box 387
Clifton Park, NY 12065

Alten Corp. (c,o)
2594 Leghorn St.
Mountain View, CA 94043

Alternative Energy Systems (c,o)
155-K Larry Mahan Dr.
El Paso, TX 79925

American Heliothermal Corp. (c)
2625 Santa Fe Dr.
Bldg. 1-Unit H
Denver, CO 80223

American Solar Industries (c,o)
1170 Burnett Ave.
Concord, CA 94520

Carrier Air Conditioning (c)
Carrier Pkwy.
PO Box 4808
Syracuse, NY 13221
See our ad page 27

Champion Home Builders Co. (c)
Solar Div.
5573 E. North St.
Dryden, MI 48428

Color-Tron Co. (c,o)
PO Box 4763
Rumford, RI 02916

Columbia Chase Corp. (c,o)
Solar Energy Div.
55 High St.
Holbrook, MA 02343

Doowiki Enterprises (c)
PO Box 5365
Charlottesville, VA 22903

Ecosol Ltd. (c)
2 W. 59th St., Plaza Hotel 17th Fl.
New York, NY 10019

The Electric Heater Co. (c)
45 Seymour St.
PO Box 288
Stratford, CT 06497

Falbert Energy Systems Corp. (c,o)
PO Box 6
Greenwich, CT 06830

Grumman Energy Systems, Inc. (c)
4175 Veterans Memorial Hwy.
Ronkonkoma, NY 11779
See our ad back cover

Insolarator (c,o)
7926 Convoy Ct.
San Diego, CA 92111

InterTechnology/Solar Corp. (c,o)
100 Main St.
Warrenton, VA 22186

Lennox Industries (c)
PO Box 400450
Dallas, TX 75240

Mor-Flo Industries (c,o)
19450 S. Miles St.
Cleveland, OH 44128

N.P.D. Energy Systems, Inc. (c,o)
1455 Research Blvd.
Rockville, MD 20852

National Solar (c)
330 Boston Post Rd.
Box C
Old Saybrook, CT 06475

Natural Energy Corp. (c,o)
1001 Connecticut Ave. NW
No. 530
Washington, DC 20036

Park Energy Co. (c)
Star Rte., Box 9
Jackson, WY 83001

Revere Solar (c,o)
& Architectural Products, Inc.
PO Box 151
Rome, NY 13440

Reynolds Metals Co. (c)
6603 W. Broad St.
Richmond, VA 23230

Rheem Water Heater (c,o)
Div. of City Investing Co.
7600 S. Kedzie Ave.
Chicago, IL 60652

A. O. Smith Corp. (c,o)
PO Box 28
Kankakee, IL 60901

Solar, Inc. (c,o)
Rte. L, Box 101
Mead, NE 68041

Solar American (o)
106 Sherwood Dr.
Williamsburg, VA 23185

Solar Components (c)
Div. of Kalwall Corp.
88 Pine St.
Manchester, NH 03103

Solar Energy Research Corp. (o)
1224 Sherman Dr.
Longmont, CO 80501

Solar Shelter (c)
Div. of Engin Co., Inc.
35 S. Maple St.
Box 179
Kutztown, PA 19603

Solar Thermal Systems (c,o)
Div. of Exxon Enterprises, Inc.
90 Cambridge St.
Burlington, MA 01803

Solarcell Corp. (c,o)
707 S.W. 48th St.
Fort Lauderdale, FL 33315

Solargenics, Inc. (c,o)
20319 Nordhoff St.
Chatsworth, CA 91311

Solarmatic (c,o)
Div. of OEM Products
2701 Adamo Dr.
Tampa, FL 33605

Solartherm (c,o)
1110 Fiddler Ln.
Twin Towers Suite 1215
Silver Spring, MD 20910

Sun Stone Solar Energy Equipment (o)
Box 941
Sheboygan, WI 53081

Sunstream (c)
4175 Veterans Memorial Hwy.
Ronkonkoma, NY 11779

Sunworks (c,o)
Div. of Sun Selector Corp.
PO Box 1004
New Haven, CT 06508

Techni Trek Corp. (c,o)
1999 Pike Ave.
San Leandro, CA 94577

Terra-Light, Inc. (c,o)
30 Manning Rd.
PO Box 493
Billerica, MA 02173

Thomason Solar Homes, Inc. (o)
609 Cedar Ave.
Washington, DC 20022

Vaughn Corp. (c,o)
386 Elm St.
Salisbury, MA 01950

Westinghouse Electric Corp. (c)
Heating & Cooling Div.
875 Greentree Rd.
Bldg. 7
Pittsburgh, PA 15220

Did you find your company listing in this issue of the Housing Directory? If not, be sure we know about you next year. Circle 106 on the reader service card in the back of this issue, and a questionnaire will be sent to you.

PRODUCT CATEGORIES CONTINUED

Solar-Heating—Pool

Alten Corp.
2594 Leghorn St.
Mountain View, CA 94043

American Solar Industries
1170 Burnett Ave.
Concord, CA 94520

Champion Home Builders Co.
Solar Div.
5573 E. North St.
Dryden, MI 48428

Columbia Chase Corp.
Solar Energy Div.
55 High St.
Holbrook, MA 02343

Cover Pools, Inc.
111 W. Fireclay Ave.
Salt Lake City, UT 84107

Dencor, Inc.
2750 S. Shoshone
Englewood, CO 80110

Doowiki Enterprises
PO Box 5365
Charlottesville, VA 22903

Edwards Engineering Corp.
101 Alexander Ave.
Pompton Plains, NJ 07444

Falbert Energy Systems Corp.
PO Box 6
Greenwich, CT 06830

Grumman Energy Systems, Inc.
4175 Veterans Memorial Hwy.
Ronkonkoma, NY 11779
See our ad back cover

Heldor Associates, Inc.
PO Box 4191
Hamden, CT 06514

Insolarator
7926 Convoy Ct.
San Diego, CA 92111

InterTechnology/Solar Corp.
100 Main St.
Warrenton, VA 22186

Kern Skeldon, Inc.
2802 Dow Ave.
Tustin, CA 92680

National Solar
330 Boston Post Rd.
Box C
Old Saybrook, CT 06475

Natural Energy Corp.
1001 Connecticut Ave. NW
No. 530
Washington, DC 20036

Raypak, Inc.
31111 Agoura Rd.
Westlake Village, CA 91361

Revere Solar & Architectural Products, Inc.
PO Box 151
Rome, NY 13440

SJC Corp.
Div. of Smith-Jones
206 Woodford Ave.
Elyria, OH 44035

Solar, Inc.
Rte. L, Box 101
Mead, NE 68041

Solar Components
Div. of Kalwall Corp.
88 Pine St.
Manchester, NH 03103

Solar Control Corp.
5721 Arapahoe Ave.
Boulder, CO 80303

Solar Development, Inc.
3323 Moline St.
Aurora, CO 80010

Solar Energy Research Corp.
1224 Sherman Dr.
Longmont, CO 80501

Solar Thermal Systems
Div. of Exxon Enterprises, Inc.
90 Cambridge St.
Burlington, MA 01803

Solarcrete Corp.
7505 Sussex Dr.
Florence, KY 41042

Solargenics, Inc.
20319 Nordhoff St.
Chatsworth, CA 91311

Solarmatic
Div. of OEM Products
2701 Adamo Dr.
Tampa, FL 33605

Solartherm
1110 Fiddler Ln.
Twin Towers Suite 1215
Silver Spring, MD 20910

Sunstream
4175 Veterans Memorial Hwy.
Ronkonkoma, NY 11779

Techni Trek Corp.
1999 Pike Ave.
San Leandro, CA 94577

Terra-Light, Inc.
30 Manning Rd.
PO Box 493
Billerica, MA 02173

Thomason Solar Homes, Inc.
609 Cedar Ave.
Washington, DC 20022

Solar-Heating—Space

(aa) air-to-air systems	(la) liquid-to-air systems
(aw) air-to-water systems	(lw) liquid-to-water systems

ACM Solar Systems (aa,aw,la,lw)
Solar Town USA
Clifton Park, NY 12065

Advance Cooler Mfg. Corp. (aa,aw,la,lw)
Rte. 146, Box 387
Clifton Park, NY 12065

AirTemp Corp. (aw)
Woodbridge Ave.
Edison, NJ 08817

Alten Corp. (la,lw)
2594 Leghorn St.
Mountain View, CA 94043

Alternative Energy Systems (aa,la,lw)
155-K Larry Mahan Dr.
El Paso, TX 79925

American Heliothermal Corp. (aa,lw)
2625 Santa Fe Dr.
Bldg. 1-Unit H
Denver, CO 80223

American Solar Industries (aa,aw,la,lw)
1170 Burnett Ave.
Concord, CA 94520

BDP Co. (aa)
7310 W. Morris St.
Indianapolis, IN 46231

Carrier Air Conditioning (lw)
Carrier Pkwy.
PO Box 4808
Syracuse, NY 13221
See our ad page 27

Champion Home Builders Co. (aa,aw)
Solar Div.
5573 E. North St.
Dryden, MI 48428

Columbia Chase Corp. (aa,aw,la,lw)
Solar Energy Div.
55 High St.
Holbrook, MA 02343

Contemporary Systems, Inc. (aa)
768 Charlonne St.
Jaffrey, NH 03452

Ecosol Ltd. (lw)
2 W. 59th St., Plaza Hotel 17th Fl.
New York, NY 10019

Edwards Engineering Corp. (lw)
101 Alexander Ave.
Pompton Plains, NJ 07444

Falbert Energy Systems Corp. (aa,aw,la,lw)
PO Box 6
Greenwich, CT 06830

Fedders Corp. (aw)
Woodbridge Ave.
Edison, NJ 08817

Grumman Energy Systems, Inc. (la,lw)
4175 Veterans Memorial Hwy.
Ronkonkoma, NY 11779
See our ad back cover

Insolarator (la)
7926 Convoy Ct.
San Diego, CA 92111

InterTechnology/Solar Corp. (la,lw)
100 Main St.
Warrenton, VA 22186

Irvin Industries (aa)
1315 Versailles Rd.
Lexington, KY 40504

Kold Wave Heat Exchangers, Inc. (la)
8100 N. Monticello Rd.
Skokie, IL 60076

Lear Siegler, Inc. (aw)
Mammoth Div.
13120-B County Rd. 6
Minneapolis, MN 55441

Lennox Industries (la,lw)
PO Box 400450
Dallas, TX 75240

N.P.D. Energy Systems, Inc. (la,lw)
1455 Research Blvd.
Rockville, MD 20852

National Solar (la,lw)
330 Boston Post Rd.
Box C
Old Saybrook, CT 06475

Natural Energy Corp. (la)
1001 Connecticut Ave. NW
No. 530
Washington, DC 20036

One Design, Inc. (aa)
Mountain Falls Rte.
Winchester, VA 22601

Park Energy Co. (aa)
Star Rte., Box 9
Jackson, WY 83001

Research Products Corp. (aa)
PO Box 1467
Madison, WI 53701

Revere Solar (la,lw)
& Architectural Products, Inc.
PO Box 151
Rome, NY 13440

Solar, Inc. (aa)
Rte. L, Box 101
Mead, NE 68041

Solar Components (aa,aw,la)
Div. of Kalwall Corp.
88 Pine St.
Manchester, NH 03103

Solar Development, Inc. (aa,aw)
3323 Moline St.
Aurora, CO 80010

Solar Energy Research Corp. (la,lw)
1224 Sherman Dr.
Longmont, CO 80501

Solar Shelter (aa)
Div. of Engin Co., Inc.
35 S. Maple St.
Box 179
Kutztown, PA 19603

Solar Thermal Systems (la,lw)
Div. of Exxon Enterprises, Inc.
90 Cambridge St.
Burlington, MA 01803

Solarcrete Corp. (aw)
7505 Sussex Dr.
Florence, KY 41042

Solargenics, Inc. (la,lw)
20319 Nordhoff St.
Chatsworth, CA 91311

Solaron Corp. (aa,aw,la,lw)
720 S. Colorado Blvd.
Suite 300
Denver, CO 80222

Solartherm (aa,aw,la,lw)
1110 Fiddler Ln.
Twin Towers Suite 1215
Silver Spring, MD 20910

Sun Stone Solar Energy Equipment (aa,aw)
Box 941
Sheboygan, WI 53081

Sunstream (lw)
4175 Veterans Memorial Hwy.
Ronkonkoma, NY 11779

Techni Trek Corp. (aa,aw,la,lw)
1999 Pike Ave.
San Leandro, CA 94577

Tek Industrial Corp. (aa)
600 Kelsy Ave.
Perth Amboy, NJ 08861

Terra-Light, Inc. (la,lw)
30 Manning Rd.
PO Box 493
Billerica, MA 02173

Thomason Solar Homes, Inc. (aw,la,lw)
609 Cedar Ave.
Washington, DC 20022

Wescorp, Inc. (la,lw)
15 Stevens St.
Andover, MA 01810

Westinghouse Electric Corp. (aa,la)
Heating & Cooling Div.
875 Greentree Rd.
Bldg. 7
Pittsburgh, PA 15220

Stains

(o) opaque	(b) bleaching oils
(t) transparent	
coatings & sealants ▶ see "Coatings & Sealants"	
paints & varnishes ▶ see "Paints & Varnishes"	

Baltimore Paint & Chemical Co. (o)
2325 Hollins Ferry Rd.
Baltimore, MD 21230

Barclay Industries, Inc. (t)
65 Industrial Rd.
Lodi, NJ 07644

Samuel Cabot, Inc. (o,t,b)
1 Union St.
Boston, MA 02108

Colony Paints (o,t)
PO Box 2078
Shawnee Mission, KS 66201

Cook Paint & Varnish Co. (o,t,b)
PO Box 389
Kansas City, MO 64141

Craftsman Lumber (o,t)
Groton, MA 01450

DAP, Inc. (o,t)
PO Box 277
Dayton, OH 45401

The Darworth Co. (o,t)
Avon, CT 06001

Devoe-Raynolds, Inc. (o,t,b)
4000 DuPont Cr.
Louisville, KY 40207

DuPont Co. (o,t)
Product Information Section
1007 Market St.
Wilmington, DE 19898

Dutch Boy Paints (o,t)
2325 Hollins Ferry Rd.
Baltimore, MD 21230

Elixir Industries (t)
18120 S. Broadway
Gardena, CA 90248

The Flecto Co., Inc. (t)
1000 45th St.
Oakland, CA 94608

The Flood Co. (t)
1213 Barlow Rd.
Hudson, OH 44236

Fuller-O'Brien (o,t)
20001 W. Washington Ave.
PO Box 4037
South Bend, IN 46634

Glidden Coatings & Resins (o,t)
900 Union Commerce Bldg.
Cleveland, OH 44115
See our ad page 30

Harad Paint Co., Inc. (o,t)
5525 Grays Ave.
Philadelphia, PA 19143

Minwax Co., Inc. (t)
72 Oak St.
Clifton, NJ 07014

Napko Corp. (o,t,b)
PO Box 5910
Fremont, CA 94538

O'Brien Corp. (o,t)
2001 W. Washington
South Bend, IN 46627

Olympic (o,t,b)
2233 112th St. NE
Bellevue, WA 98004

PPG Industries (o,t)
1 Gateway Ctr.
Pittsburgh, PA 15222

Pratt Lambert, Inc. (o,t)
Box 22
Buffalo, NY 14240

The Sherwin-Williams Co. (o,t,b)
101 Prospect Ave.
Cleveland, OH 44115

Textured Coatings (t)
5950 S. Avalon Blvd.
Los Angeles, CA 90003

EA Thompson Co., Inc. (o,t)
703 Market St.
No. 1503
San Francisco, CA 94103

United Gilsonite Laboratories (t)
PO Box 70
Dept. 3056
Scranton, PA 18501

US Gypsum Co. (o,t)
101 S. Wacker Dr.
Chicago, IL 60606

Watco-Dennis Corp. (t)
1756 22nd St.
Santa Monica, CA 90404

Stairs & Staircases

(c) circular	(co) components
(s) spiral	
(st) straight	(m) metal
	(w) wood

A T Univ-Stairs (c,s,st,m,w)
Div. of A T Dynacone, Inc.
20741 Marilla St.
Chatsworth, CA 91311

American Floor Products Co. (co)
5010 Boiling Brook Pkwy.
Rockville, MD 20852

American General Products (c,s,m,w)
1735 Holmes Rd.
Ypsilanti, MI 48197

American Stair (st,m)
1 American Stair Plaza
Willow Springs, IL 60480

Baltimore Metal Products, Inc. (c,s,st,m)
8301-A Pulaski Hwy.
Baltimore, MD 21237

Colonial Stair & Woodwork Co. (c,st,w)
PO Box 38
Jeffersonville, OH 43128

DNR Construction, Inc. (c,s,w)
Circular Stair Div.
1213 Howell St.
Anaheim, CA 92805

Duratherm Window Corp. (s,w)
Architectural Woodcraft Co.
North Vasselboro, ME 04962

Duvinage Corp. (c,s,m,w)
60 W. Oak Ridge Dr.
Hagerstown, MD 21740

Elliott Lumber & Millwork (c,s,st,m,w)
640 E. Fairchild St.
Danville, IL 61832

PRODUCT CATEGORIES CONTINUED

Equipto (st,m)
225 S. Highland Ave.
Aurora, IL 60507

Hecht Rubber Co., Inc. (co)
6161 Phillips Hwy.
Jacksonville, FL 32216

J-R Industries (st,w)
432 E. Weber St.
Compton, CA 90222

Johnson Rubber Co. (co)
16025 Johnson St.
Middlefield, OH 44062

Leo-Dunsky, Inc. (c,s,st,w)
28 Powell St.
Brooklyn, NY 11212

Leslie Locke (st,m)
2872 W. Market St.
Akron, OH 44313

Logan Co. (s,m)
PO Box 6107
Louisville, KY 40206

Macor, Inc. (c,s,st,w)
801 N. State St.
Elgin, IL 60120

Metal Service Co., Inc. (st,m)
PO Box 727
Enterprise, AL 36330

Michael-Regan (st,w)
Div. of Mansion Industries, Inc.
14711 E. Clark Ave.
City of Industry, CA 91745

C-E Morgan Combustion (st,w)
Engineering Co.
PO Box 2446
Oshkosh, WI 54901

EA Nord Co. (st,w)
Box 1187
Everett, WA 98206

Nuway, Inc. (c,s,st,m)
1206 Aldine Mail Rte.
Houston, TX 77039

Precision Parts Corp. (st,m)
400 N. First St.
Nashville, TN 37207

R.O.W. Window Sales Co. (c,s,m,w)
1365 Academy Ave.
Ferndale, MI 48220

Silver Top Mfg. Co. (st,m,w)
1040 Pulaski Hwy.
White Marsh, MD 21162

Spiral Mfg. Co. (c,s,w)
17251 Jefferson Hwy.
Baton Rouge, LA 70816

Stair-Pak Products (s,w)
Rte. 22
Union, NJ 07083

Toce Bros. Mfg. Ltd. (c,s,st,m)
PO Box 489
Broussard, LA 70618

Visador Co. (c,s,st,w)
940 Visador Rd.
Jasper, TX 75951

Woodbeidge Ornamental Iron (c,s,st,m)
2715 N. Clyborn Ave.
Chicago, IL 60614

Swimming Pool Equipment

American Playground Devices
PO Box 2599
Anderson, IN 46011

Arundale, Inc.
1173 Reco Blvd.
St. Louis, MO 63126

Baja Industries, Inc.
1804 W. Price St.
Tucson, AZ 85705

Cascade Industries
1000 Talmadge Rd.
Edison, NJ 08817

Cover Pools, Inc.
111 W. Fireclay Ave.
Salt Lake City, UT 84107

Heldor Associates, Inc.
PO Box 4191
Hamden, CT 06514

ITT Marlow
Box 200
Midland, NJ 07432

Jacuzzi Bros., Inc.
11511 New Benton Hwy.
Little Rock, AR 72203

KDI Paragon, Inc.
12 Paulding St.
Pleasantville, NY 10570

Kern Skeldon, Inc.
2802 Dow Ave.
Tustin, CA 92680

Polynesian Pools, Inc.
1145 S. Washington Ave.
Holland, MI 49423

Pool Security Products, Inc.
2924 Scott Blvd.
Santa Clara, CA 95050

Recreation Equipment Unlimited, Inc.
PO Box 4700
Pittsburgh, PA 15206

Slater Electric, Inc.
45 Sea Cliff Ave.
Glen Cove, NY 11542

A. O. Smith Corp.
PO Box 28
Kankakee, IL 60901

Solar Control Corp.
5721 Arapahoe Ave.
Boulder, CO 80303

Whirl-Spa, Inc.
5320 N.W. Tenth Ter.
Fort Lauderdale, FL 33309

Swimming Pools—In-Ground

Cascade Industries
1000 Talmadge Rd.
Edison, NJ 08817

Heldor Associates, Inc.
PO Box 4191
Hamden, CT 06514

Polynesian Pools, Inc.
1145 S. Washington Ave.
Holland, MI 49423

Recreation Equipment Unlimited, Inc.
PO Box 4700
Pittsburgh, PA 15206

Whirl-Spa, Inc.
5320 N.W. Tenth Ter.
Fort Lauderdale, FL 33309

Tennis Court Equipment

► see "Recreation Equipment—Outdoor"

Tile—Ceramic

(c) countertop	(g) glazed
(f) floor	(u) unglazed
(w) wall	(s) semi-glazed

Altazite of California, Inc. (g,u,s,c,f,w)
8621 Bellanca Ave.
Los Angeles, CA 90045

American Clean Tile Co. (g,u,c,f,w)
PO Box 15071
Lansdale, PA 19446

Amsterdam Corp. (g,u,s,c,f,w)
950 Third Ave.
New York, NY 10022

Cambridge Tile Mfg. Co. (g,u,c,f,w)
PO Box 15071
Cincinnati, OH 45215

Cameo Marble (g,u,s,f,w)
7611 National Tpk.
Louisville, KY 40214

Del Piso Tile Co. (g,s,f)
1637 S. State College Blvd.
Anaheim, CA 92806

Designers Tile International (g,u,s,c,f,w)
6915 S.W. 57th Ave.
Miami, FL 33143

Dotti M. Filsinger (g,u,s,c,f,w)
24902 Sausilto St.
Laguna Hills, CA 92653

Franciscan Tile (g,c,f,w)
2901 Los Feliz Blvd.
Los Angeles, CA 90039

Gail Ceramics (g,u,s,c,f,w)
1481 N. Main St.
Orange, CA 92667

Gladding McBean & Co. (g,u,s,c,f,w)
3001 I St.
PO Box 160488
Sacramento, CA 95816

Hanley Co. (g,u,f)
Summerville, PA 15864

Hastings Tile (g,u,c,f,w)
410 Lakeville Rd.
Lake Success, NY 11040

Italian Ceramic Tile Corp. (g,u,s,c,f,w)
1425 S. State College
Anaheim, CA 92806

H & R Johnson, Inc. (g,u,c,f,w)
PO Box 23
Keyport, NJ 07736

Latco Products (g,u,s,c,f,w)
3371 Glendale Blvd.
Los Angeles, CA 90039

PRODUCT CATEGORIES CONTINUED

Maxsam Sales, Inc. (g,u,c,f,w)
PO Box 172
East Brunswick, NJ 08816

Metropolitan Ceramics (g,u,s,f,w)
1700 Gateway Blvd.
Canton, OH 44707

Mid State Tile Co. (g,u,s,c,f,w)
Box 627
Lexington, NC 27292

New York Marble Works, Inc. (g,u,s,c,f,w)
1399 Park Ave.
New York, NY 10029

Thomas M. Niland Co. (g,s,f,w)
1309 Montana Ave.
El Paso, TX 79902

Quamagra (g,u,s,c,f,w)
11961 Vose St.
North Hollywood, CA 91605

Robertson-American Corp. (g,c,f,w)
S. Pennsylvania Ave.
Morrisville, PA 19067

Sherle Wagner International (g,w)
60 E. 57th St.
New York, NY 10022

Sikes Corp. (g,c,f,w)
PO Box 447
Lakeland, FL 33802

Summitville Tiles, Inc. (g,u,s,c,f,w)
Summitville, OH 43962

US Ceramic Tile Co. (g,u,s,c,f,w)
1375 Raff Rd. SW
Canton, OH 44710

Wenczel Tile Co. (g,c,f,w)
Klagg Ave.
Box 5308
Trenton, NJ 08638

Winburn Tile Mfg. Co. (g,u,c,f,w)
1709 E. Ninth St.
Little Rock, AR 72203

Geberit Mfg., Inc. (o,t,w,ws,f,vc)
1100 Boone Dr.
Michigan City, IN 46360

Gerber Plumbing Fixtures (e,ws,vc)
4656 Touhy
Chicago, IL 60646

Hastings Tile (e,ws,vc)
410 Lakeville Rd.
Lake Success, NY 11040

Heads Up, Inc. (w,e,ws,vc)
3201 W. MacArthur Blvd.
Santa Ana, CA 92704

Italian Ceramic Tile Corp. (w,vc)
1425 S. State College
Anaheim, CA 92806

Kohler Co. (o,w,e,h,ws,vc)
High St.
Kohler, WI 53004
See our ad page 12

Lawndale Industries, Inc. (e,ws,vc)
821 Russell Ave.
Box 1408
Aurora, IL 60507

Leonard Sales, Inc. (ws,vc)
8687 Melrose Ave.
Los Angeles, CA 90069

Mansfield Sanitary, Inc. (e,ws,vc)
Box B
Perrysville, OH 44864

Microphor, Inc. (o,t,e,ws,vc)
452 E. Hill Rd.
Box 490
Willits, CA 95490

Norris Plumbing Fixtures (o,e,ws,vc)
PO Box 370
Walnut, CA 91789

Peerless Pottery (e,vc)
917 N. St. Joseph Ave.
PO Box 6165
Evansville, IN 47712

Rockport Sanitary Pottery, Inc. (e,ws,vc)
PO Box 46
Rockport, IN 47635

Universal-Rundle Corp. (o,w,e,h,ws,vc)
217 N. Mill St.
New Castle, PA 16103

Verson Home Products (e,ws,vc)
PO Box 15828
Dallas, TX 75215

Microphor, Inc.
452 E. Hill Rd.
Box 490
Willits, CA 95490

Valley Research Systems
PO Box 294
Hewlett, NY 11557

Tools—Hand

(c) carpentry	(p) painting
(e) electrical	(pl) plumbing
(m) masonry	(s) spackling & taping

Arrow Fastener Co., Inc. (c)
271 Mayhill St.
Saddle Brook, NJ 07662

Benner-Nawman, Inc. (e)
395 Civic Dr.
PO Box 23378
Pleasant Hill, CA 94532

Black & Decker Mfg. Co. (c,e,m,p,pl,s)
701 E. Joppa Rd.
Towson, MD 21204

Bostitch (c)
Div. of Textron, Inc.
10 Briggs Dr.
East Greenwich, RI 02818

The Cooper Group (c,e)
PO Box 728
Apex, NC 27502

Dayton Electric Mfg. Co. (c,e,m,pl)
5959 W. Howard St.
Chicago, IL 60648

Disston (c)
1030 W. Market St.
Greensboro, NC 27401

Duo-Fast Corp. (c,e)
3702 N. River Rd.
Franklin Park, IL 60131

DuPont Co. (p)
Product Information Section
1007 Market St.
Wilmington, DE 19898

Evans Rule Co. (c,e,pl)
Div. Evans-Aristocrat Industries, Inc.
768 Frelinghuysen Ave.
Newark, NJ 07114

Fuller-O'Brien (p)
20001 W. Washington Ave.
PO Box 4037
South Bend, IN 46634

Goldblatt Tool Co. (c,e,m,p,s)
511 Osage
Kansas City, KS 66110

Hilti Fastening Systems (e)
1 Cummings Point Rd.
Stamford, CT 06904

Keuffel & Esser Co. (c)
20 Whippany Rd.
Morristown, NJ 07960

Manesco, Inc. (pl)
151 Haven Ave.
Port Washington, NY 11050

Tile—Roofing

▶ see "Roofing—Miscellaneous"

Toilets

(o) one-piece	(v) ventilating
(t) tankless	(ws) water-saving
(w) wall-hung	
	(a) acrylic
(e) elongated	(f) fiber glass
(h) for-the-handicapped	(vc) vitreous china

American-Standard (o,t,w,e,v,ws,vc)
PO Box 2003
New Brunswick, NJ 08903

Artesian Industries (e,ws,vc)
201 E. Fifth St.
Mansfield, OH 44901

Designers Tile International (w,ws,vc)
6915 S.W. 57th Ave.
Miami, FL 33143

Eljer Plumbingware (o,t,w,e,h,ws,vc)
3 Gateway Ctr.
Pittsburgh, PA 15222

Toilets—Organic & Chemical

Belson Mfg. Co.
111 N. River Dr.
PO Box 207
North Aurora, IL 60542

Biolet Corp.
PO Box 645
Beatrice, NE 68310

Cabanarama Industries, Inc.
PO Box 470945
Miami, FL 33147

Reader service cards are valid until July 31, 1980.

PRODUCT CATEGORIES CONTINUED

The Ridge Tool Co. (c,e,m,pl)
Sub. of Emerson Electric Co.
400 Clark St.
Elyria, OH 44036

Roe International, Inc. (c)
Roe Plaza
Patchogue, NY 11772

Sears Roebuck & Co. (c,e,m,pl)
Contract Sales Div.
Sears Tower D/733G
Chicago, IL 60684
See our ad pages 6, 7

Senco Products, Inc. (c)
8485 Broadwell Rd.
Cincinnati, OH 45244

J. A. Sexauer, Inc. (pl)
10 Hamilton Ave.
White Plains, NY 10601

Speed Cut, Inc. (c)
PO Box 1125
Corvallis, OR 97330

The Stanley Works (c,e,m,p,s)
195 Lake St.
New Britain, CT 06050

Stow Mfg. Co. (m)
277 Bump Rd.
Binghamton, NY 13209

The Swingline Co. (c)
32-00 Skillman Ave.
Long Island City, NY 11101

Unico Tool Corp. (c,m)
97 E. Valley Stream Blvd.
Valley Stream, NY 11580

Tools—Power

(c) carpentry	(p) painting
(e) electrical	(pl) plumbing
(m) masonry	

AEG Power Tool Corp. (c,e,m,pl)
1 Winnenden Rd.
Norwich, CT 06306

Amersagg, Inc. (c)
16 Melnick Rd.
Monsey, NY 10952

Black & Decker Mfg. Co. (c,e,m,p,pl)
701 E. Joppa Rd.
Towson, MD 21204

Bosch Power Tool (c,e,m,pl)
Div. of Robert Bosch Corp.
2800 S. 25th Ave.
Broadview, IL 60153

Bostitch (c)
Div. of Textron, Inc.
10 Briggs Dr.
East Greenwich, RI 02818

Cronkhite Industries, Inc. (m)
233 S. State St.
Westville, IL 61883

Danair, Inc. (c)
PO Box 3898
Visalia, CA 93278

Dayton Electric Mfg. Co. (c,e,m,p,pl)
5959 W. Howard St.
Chicago, IL 60648

Desa Industries (c,m)
25000 S. Western Ave.
Park Forest, IL 60466

Dewalt (c)
Div. of Black & Decker Tools
715 Fountain Ave.
Lancaster, PA 17604

Disston (c)
1030 W. Market St.
Greensboro, NC 27401

Duo-Fast Corp. (c,e)
3702 N. River Rd.
Franklin Park, IL 60131

Goldblatt Tool Co. (c,e,m,p)
511 Osage
Kansas City, KS 66110

Graco, Inc. (p)
PO Box 1441
Minneapolis, MN 55440

Haubold Industrial Tools (c)
2302-04 Foster
Wheeling, IL 60090

Hilti Fastening Systems (c,e,m,pl)
1 Cummings Point Rd.
Stamford, CT 06904

Homelite, Inc. (c)
Div. of Textron
14404 Carowinds Blvd.
Charlotte, NC 28217

Lantz Enterprises (c)
1373 Howell Dr.
Newark, OH 43055

Manesco, Inc. (pl)
151 Haven Ave.
Port Washington, NY 11050

Millers Falls Co. (c)
Div. of Ingersoll-Rand
57 Wells St.
Greenfield, MA 01301

Milwaukee Electric Tool Corp. (c,e,m,p,pl)
13135 W. Lisbon Ave.
Brookfield, WI 53005

Paslode Co. (c)
8080 McCormick Blvd.
Skokie, IL 60076

Power Line Sales, Inc. (c)
10180 Valley Bldg.
El Monte, CA 91734

The Ridge Tool Co. (c,e,pl)
Sub. of Emerson Electric Co.
400 Clark St.
Elyria, OH 44036

Rockwell International (c,e,m,pl)
Power Tool Div.
400 N. Lexington Ave.
Pittsburgh, PA 15208

Ryobi American Corp. (c,e,m,p,pl)
1555 Carmen Dr.
Elk Grove Village, IL 60007

Sears Roebuck & Co. (c,e,m)
Contract Sales Div.
Sears Tower D/733G
Chicago, IL 60684
See our ad pages 6, 7

Senco Products, Inc. (c)
8485 Broadwell Rd.
Cincinnati, OH 45244

Skil Corp. (c,e,m,pl)
4801 W. Peterson Ave.
Chicago, IL 60646

Spotnails, Inc. (c)
1100 Hicks Rd.
Rolling Meadows, IL 60008
See our ad inside back cover

The Stanley Works (c,e)
195 Lake St.
New Britain, CT 06050

Stow Mfg. Co. (m)
277 Bump Rd.
Binghamton, NY 13209

The Swingline Co. (c)
32-00 Skillman Ave.
Long Island City, NY 11101

Unico Tool Corp. (c,m)
97 E. Valley Stream Blvd.
Valley Stream, NY 11580

US Steel Supply (c)
Div. of US Steel Corp.
13535 S. Torrence Ave.
Chicago, IL 60633

Wacker (e,m)
3808 W. Elm St.
Milwaukee, WI 53209

Trash Compactors

Caloric Corp.
Topton, PA 19562

General Electric Co.
Contract Sales Div.
Appliance Park
Bldg. 4
Louisville, KY 40225

Gray & Dudley Co.
2300 Clifton Rd.
Nashville, TN 37209

Hotpoint
2100 Gardiner Ln.
Suite 301
Louisville, KY 40205
See our ad page 121

In-Sink-Erator
Div. of Emerson Electric Co.
4700 21st St.
Racine, WI 53406

International Dynetics Corp.
4 Taft St.
South Norwalk, CT 06856

J & T Metal Products Co., Inc.
200 Lambert Ave.
Copiague, NY 11726

KitchenAid
Div. of Hobart Corp.
Troy, OH 45374

Mil-Pac Systems, Inc.
237 Washington Ave.
Hackensack, NJ 07601

Modern Maid
Div. of McGraw-Edison Co.
PO Box 1111
Chattanooga, TN 37401

Nel-Tech Development, Inc.
20675 S.W. 105th Ave.
PO Box 279
Tualatin, OR 97062

North Valley Plastics, Inc.
4650 Caterpillar
Redding, CA 96001

Peabody Solid
Wastes Management
PO Box 607
Galion, OH 44833

Pyro Industries, Inc.
38 Windsor Ave.
Mineola, NY 11501

Roper Sales Corp.
1905 W. Court
Kankakee, IL 60901

Sears Roebuck & Co.
Contract Sales Div.
Sears Tower D/733G
Chicago, IL 60684
See our ad pages 6, 7

Thermador/Waste King
5119 District Blvd.
Los Angeles, CA 90040
See our ad pages 4, 16

Whirlpool
Benton Harbor, MI 49022

White-Westinghouse
930 Ft. Duquesne
Pittsburgh, PA 15222

Trash Disposal Equipment

(b) bags	(ct) carts
(c) cans	(r) racks

Architectural Specialty Co. (c)
PO Box 122
Somerville, NJ 08876

Auto Pak, Inc. (b,c)
PO Box 343
Red Lion, PA 17536

Blaine Window Hardware, Inc. (b,c)
1919 Blaine Dr.
Dept M-HND
Hagerstown, MD 21740

Clean City Squares, Inc. (c)
PO Box 6797
St. Louis, MO 63144

Columbia Cascade Timber Co. (c)
1975 S.W. Fifth Ave.
Portland, OR 97201

Fiberglass Specialties (c)
405 Oliver St.
Baltimore, MD 21202

Hotpoint (b)
2100 Gardiner Ln.
Suite 301
Louisville, KY 40205
See our ad page 121

International Dynetics Corp. (b)
4 Taft St.
South Norwalk, CT 06856

J & T Metal Products Co., Inc. (c,ct,r)
200 Lambert Ave.
Copiague, NY 11726

Jackson Co. Mfgs. (c)
1879 Mt. Vernon Ave.
Pomona, CA 91768

The F. H. Lawson Co. (c)
801 Evans St.
Cincinnati, OH 45204

Mil-Pac Systems, Inc. (b,c)
237 Washington Ave.
Hackensack, NJ 07601

Peabody Solid Wastes Management (c,ct)
PO Box 607
Galion, OH 44833

Playfair, Inc. (c)
440 Park Ave. S
Suite 1302
New York, NY 10016

Sears Roebuck & Co. (b)
Contract Sales Div.
Sears Tower D/733G
Chicago, IL 60684
See our ad pages 6, 7

Truss Fabricating Equipment

(h) hardware	(m) machinery
--------------	---------------

Alpine Engineered Products, Inc. (h,m)
PO Box 2225
Pompano Beach, FL 33061

Automated Building Components, Inc. (h)
7525 N.W. 37th Ave.
Miami, FL 33147

Bostitch (h,m)
Div. of Textron, Inc.
10 Briggs Dr.
East Greenwich, RI 02818

Clary Corp. (h,m)
917 Parkway Dr.
Grand Prairie, TX 75051

Confast, Inc. (h)
6425 Rose Hill Dr.
Alexandria, VA 22310

Enerpac (m)
13007 N. Silver Spring Rd.
Butler, WI 53007

Hydro-Air Engineering, Inc. (h,m)
1210 S. Vandeventer
St. Louis, MO 63110

Kellner Industries, Inc. (m)
PO Box 12033
Fresno, CA 93776

Link-Wood (m)
Construction Systems
PO Box 270
Mansfield, TX 76063

Lumbermate Co. (h,m)
10443 Baur Blvd.
St. Louis, MO 63132

Panel Clip Co. (h,m)
Farmington, MI 48024

Sanford Industries, Inc. (h,m)
951 S.W. 12th St.
PO Box 1177
Pompano Beach, FL 33061

Speed Cut, Inc. (m)
PO Box 1125
Corvallis, OR 97330

Teco (h)
5530 Wisconsin Ave.
Washington, DC 20015
See our ad page 17

Truss Connectors of America, Inc. (h)
2675 S.W. 69th Ct.
Miami, FL 33155

Truswal Systems, Inc. (h,m)
64 Park St.
Troy, MI 48084

Vetra Corp. (h)
120-G College Ter.
Los Gatos, CA 95030

Trusses

(f) floor	(s) steel
(r) roof	(w) wood
	(c) combination

Barns Lumber and Mfg. Co. (f,r,w)
PO Box 20160
Dallas, TX 75220

The Ceco Corp. (r,s)
5601 W. 26th St.
Chicago, IL 60650

Drew Foam Co., Inc. (f,c,w)
PO Box 420
Monticello, AR 71655

Elliott Lumber & Millwork (r,w)
640 E. Fairchild St.
Danville, IL 61832

Georgia Pacific Corp. (w)
900 S.W. Fifth Ave.
Portland, OR 97204
See our ad pages 130, 131

Hydro-Air Engineering, Inc. (f,r,w)
1210 S. Vandeventer
St. Louis, MO 63110

Jayco Enterprises (r,w)
54 Treasure Isle
Slidell, LA 70458

Kellner Industries, Inc. (f,r,w)
PO Box 12033
Fresno, CA 93776

Louisiana-Pacific Corp. (f,r,w)
1300 S.W. Fifth Ave.
Portland, OR 97201

Mid-Atlantic Hambro Systems (s)
114 E. 25th St.
Baltimore, MD 21218

Nuway, Inc. (f,r,s)
1206 Aldine Mail Rte.
Houston, TX 77039

Redman Building Products, Inc. (f,r)
2550 Walnut Hill Ln.
Dallas, TX 75229

Sanford Industries, Inc. (f,r,c,s,w)
951 S.W. 12th St.
PO Box 1177
Pompano Beach, FL 33061

Stahl Industries (f,r,w)
Federal Plaza W
Dollar Bank Bldg., 9th Fl.
Youngstown, OH 44503

Standard Structures Inc. (r,w)
PO Box K
Santa Rosa, CA 95402

Strickland Systems, Inc. (f,r,s)
233 Tresca Rd.
Jacksonville, FL 32211

Trus Joist Corp. (f,r,c,w)
PO Box 60
Boise, ID 83707

Truss Connectors of America, Inc. (f,r,w)
2675 S.W. 69th Ct.
Miami, FL 33155

Vetra Corp. (f,r,s)
120-G College Ter.
Los Gatos, CA 95030

Wood Fabricators, Inc. (f,r,w)
Iron Horse Park
North Billerica, MA 01862

Did you find your company listing in this issue of the Housing Directory? If not, be sure we know about you next year. Circle 106 on the reader service card in the back of this issue, and a questionnaire will be sent to you.

PRODUCT CATEGORIES CONTINUED

Urinals

American-Standard
PO Box 2003
New Brunswick, NJ 08903

Eljer Plumbingware
3 Gateway Ctr.
Pittsburgh, PA 15222

Elkay Mfg. Co.
2700 S. 17th Ave.
Broadview, IL 60153

Gerber Plumbing Fixtures
4656 Touhy
Chicago, IL 60646

Kohler Co.
High St.
Kohler, WI 53004
See our ad page 12
Mansfield Sanitary, Inc.
Box B
Perrysville, OH 44864

Rockport Sanitary Pottery, Inc.
PO Box 46
Rockport, IN 47635

Verson Home Products
PO Box 15828
Dallas, TX 75215

Vacuum Systems—Central

Beam Industries
Hwy. 20 E
Webster City, IA 50595

Broan Mfg. Co., Inc.
Box 140
Hartford, WI 53027

The Budd Co.
411 W. Main St.
Wyckoff, NJ 07481

Central Vac International
3133 E. 12th St.
Los Angeles, CA 90023

Fasco Industries, Inc.
PO Box 150
Fayetteville, NC 28302

H-P Products, Inc.
502 W. Gorgas St.
Louisville, OH 44641

Manesco, Inc.
151 Haven Ave.
Port Washington, NY 11050

Nutone
Div. of Scovill Mfg. Co.
Madison & Red Bank Rds.
Cincinnati, OH 45227
See our ad inside front cover

Pullman Holt Products
10702 46th St.
Tampa, FL 33612

Sears Roebuck & Co.
Contract Sales Div.
Sears Tower D/733G
Chicago, IL 60684
See our ad pages 6, 7

Servac, Inc.
3068 Kenneth Ave.
Santa Clara, CA 95050

Thomas Industries, Inc.
207 E. Broadway
PO Box 35120
Louisville, KY 40232
See our ad pages 33, 34, 35, 36

Vacu-Maid, Inc.
PO Box 1708
Ponca City, OK 74601

Vent-A-Hood Co.
PO Box 426
Richardson, TX 75080

Wal-Vac, Inc.
2851 Buchanan SW
Grand Rapids, MI 49508

Vanity Cabinets

(h) hardware	(hb) hardboard
	(p) plasticlaminated veneer
	(w) wood

Alabama Metal Products, Inc. (h,p,w)
Div. of Chromalloy
PO Box 608
Rosedale, MS 38769

Allibert, Inc. (p)
423-100 Northfield Ave.
Raritan Ctr.
Edison, NJ 08817

AristoKraft Cabinets (p,w)
PO Box 420
Jasper, IN 47546

Artesian Industries (p,w)
201 E. Fifth St.
Mansfield, OH 44901

Bassick-Sack (h)
2941 Indiana Ave.
Winston-Salem, NC 27105

Belwith International (h)
7600 Industry Ave.
Pica Rivera, CA 90660

Belwood (w)
PO Drawer A
Acherman, MS 39735

Birchcraft Kitchens, Inc. (w)
1612 Thorn St.
Reading, PA 19601

Boise Cascade Corp. (w)
Cabinet Div.
PO Box 514
Berryville, VA 22611

Boro Industries, Inc. (w)
2901 Stanley
Fort Worth, TX 76110

Brammer Mfg. Co. (w)
1701 Rockingham Rd.
Davenport, IA 52808

Cabinets by Caldwell (p)
6221 Clarksville Hwy.
Joelton, TN 37080

Camden Crafts, Inc. (p)
13 N. Cherry St.
Lebanon, OH 45036

Chemcraft, Inc. (w)
1520 Adams St.
Elkhart, IN 46515

Colonial Bronze Co. (h)
511 Winstead Rd.
Torrington, CT 06709

Connor Forest Industries (w)
Box 847
Wausau, WI 54401

Coppes, Inc. (h,w)
401 E. Market St.
Nappanee, IN 46550

Creative Cabinets (p,w)
5401 W. Kennedy Blvd.
Tampa, FL 33609

Del Mar (p,w)
A Triangle Pacific Co.
15 Linkwood Rd. NW
Atlanta, GA 30311

Diamond Industries (w)
550 Mill St.
Grants Pass, OR 97526

Dura Supreme (w)
10800 County Rd. 15
Minneapolis, MN 55441

Elliott Lumber & Millwork (h,w)
640 E. Fairchild St.
Danville, IL 61832

E. B. Endres Lumber Co. (p,w)
11th St., PO Box 396
Huntingdon, PA 16652

Evans Products Co. (w)
1121 S.W. Salmon
Portland, OR 97208

Fold-A-Van (p)
Div. of N. J. MacDonald & Sons
Box 365
West Bridgewater, MA 02379

Formco, Inc. (p,w)
7745 School Rd.
Cincinnati, OH 45242

General Bathroom Products Corp. (hb)
2201 Touhy Ave.
Elk Grove Village, IL 60007

Haas Cabinet Co. (w)
615 W. Utica St.
Sellersburg, IN 47172

Hager Mfg. Co. (w)
1522 N. Front St.
Mankato, MN 56001

Hardware Designers, Inc. (h)
Kisco Ave.
Mt. Kisco, NY 10549

Hastings Tile (p)
410 Lakeville Rd.
Lake Success, NY 11040

Heads Up, Inc. (w)
3201 W. MacArthur Blvd.
Santa Ana, CA 92704

Heidapal Group-West (h,hb,p,w)
387 Coral St.
Santa Cruz, CA 95060

Home-Crest Corp. (w)
PO Box 595
Goshen, IN 46526

IP 20 of America (w)
PO Box 12323
Roanoke, VA 24024

IXL A Triangle Pacific Co. Rte. 4, Box 110 Elizabeth City, NC 27909	(p,w)	Poggenpohl USA Corp. 222 Cedar Ln. Teaneck, NJ 07666	(p,w)	Alabama Metal Products, Inc. Div. of Chromalloy PO Box 608 Rosedale, MS 38769	(mm,p)
Imperial Cabinet PO Box 427 Gaston, IN 47342	(w)	Portrait Kitchens, Inc. 185 Norman St. Rochester, NY 14613	(p,w)	Amsterdam Corp. 950 Third Ave. New York, NY 10022	(m)
International Paper Co. Cabinet Div. Customer Service Dept. PO Box 579 Longview, WA 98632	(w)	Prestige Cabinet Mfg. Co. 29 Rider Place Freeport, NY 11520	(p)	Artesian Industries 201 E. Fifth St. Mansfield, OH 44901	(mm,v)
Jayco Enterprises 54 Treasure Isle Slidell, LA 70458	(w)	Quaker Maid Rte. 61 Leesport, PA 19533	(w)	Barko Industries 205 S. Main St. Georgetown, IL 61846	(mm)
Kemper Div. of Tappan Co. 701 South N St. Richmond, IN 47374	(p,w)	Riviera Kitchens 5401 W. Kennedy Blvd. Tampa, FL 33609	(w)	Belwood PO Drawer A Acherman, MS 39735	(mm)
Kitchen Compact, Inc. KK Plaza Jeffersonville, IN 47130 <i>See our ad page 102</i>	(w)	Saco Industries 325 Rte. 45 Frankfort, IL 60423	(p,w)	Briggs 1500 N. Dale Mabry PO Box 22622 Tampa, FL 33622	(v)
Lantz Enterprises 1373 Howell Dr. Newark, OH 43055	(w)	St. Charles Mfg. Co. 1611 E. Main St. St. Charles, IL 60174	(p,w)	Cameo Marble 7611 National Tpk. Louisville, KY 40214	(mm)
Liberty Hardware Mfg. Co. 44-39 Purves St. Long Island City, NY 11101	(h)	Sawyer Cabinet, Inc. 12744 San Fernando Rd. Sylmar, CA 91342	(h,hb,p,w)	Cerilean Products, Inc. 1904 N. Kenmore South Bend, IN 46628	(mm)
Macor, Inc. 801 N. State St. Elgin, IL 60120	(w)	H. J. Scheirich Co. PO Box 21037 Louisville, KY 40221	(w)	Chemcraft, Inc. 1520 Adams St. Elkhart, IN 46515	(m)
Marble Vanities, Inc. PO Box 12697 Houston, TX 77017	(w)	Selby Furniture Hardware 17 E. 22nd St. New York, NY 10010	(h)	Consolidated Industries 4500 Erie Ave. Canal Fulton, OH 44614	(p)
MasterCraft Industries Corp. 6175 E. 39th Ave. Denver, CO 80207	(h,p,w)	Sherle Wagner International 60 E. 57th St. New York, NY 10022	(h,w)	Corinthian Marble, Inc. 1842 N.W. 29th St. Fort Lauderdale, FL 33311	(mm)
Medallion Kitchens, Inc. 810 First St. S Hopkins, MN 55343	(h,w)	Tielsa-Contemporary Systems 132 New Boston Park Woburn, MA 01801	(p,w)	Cortina Mfgs. PO Box 15564 Salt Lake City, UT 84115	(mm)
Mepia, Inc. 1117 Sherman Rd. PO Box 1469 High Point, NC 27261	(h)	Tri-Pac A Triangle Pacific Co. 4255 LBJ Frwy. Dallas, TX 75234	(p,w)	Cultured Marble, Inc. 550 Fifth St. Struthers, OH 44471	(mm)
Merillat Industries, Inc. 2075 W. Beecher Rd. Adrian, MI 49221	(p,w)	Triangle Home Products, Inc. 945 E. 93rd St. Chicago, IL 60619	(w)	Custom Marble Products 3000 Bertwynn Dr. Dayton, OH 45439	(mm)
Miami-Carey 203 Garver Rd. Monroe, OH 45050	(p)	Universal-Rundle Corp. 217 N. Mill St. New Castle, PA 16103	(hb)	D&R Cabinet & Marble 3321 Cannon Ball Rd. RR 3 Quincy, IL 62301	(mm)
Mouldings, Inc. PO Box 858 Marion, VA 24354	(hb)	Valli & Colombo, Inc. 1540 Highland Ave. Duarte, CA 91010	(h)	Del Mar A Triangle Pacific Co. 15 Linkwood Rd. NW Atlanta, GA 30311	(mm)
Mutschler 302 S. Madison St. Nappanee, IN 46550	(w)	Wellborn Cabinet, Inc. Rte. 1 Ashland, AL 36251	(p,w)	Dimensionetix, Inc. 7241 Coldwater Canyon Hollywood, CA 91605	(mm,ox)
National Cabinet Corp. A Triangle Pacific Co. PO Drawer I Springville, AL 35146	(p,w)	Williams Co. Div. of Leigh Products 1536 Grant St. Elkhart, IN 46514	(hb,p,w)	DuPont Co. Product Information Section 1007 Market St. Wilmington, DE 19898	(mm)
National Lock Hardware Div. of K.C.I. 1902 Seventh St. Rockford, IL 61101	(h)	Wood Mode Cabinetry Kreamer, PA 17833	(w)	Fabri Netics 420 W. 1700 S Salt Lake City, UT 84115	(mm)
Nutone Div. of Scovill Mfg. Co. Madison & Red Bank Rds. Cincinnati, OH 45227 <i>See our ad inside front cover</i>	(w)	Yoder Mfg. Co. 1823 E. 17th St. Little Rock, AR 72202	(h)	Fold-A-Van Div. of N. J. MacDonald & Sons Box 365 West Bridgewater, MA 02379	(p)
Oregon Moulding & Lumber Co. PO Box 465 Lake Oswego, LA 70123	(w)	Yorktowne PO Box 231 Red Lion, PA 17356 <i>See our ad Page 100</i>	(p,w)	Formco, Inc. 7745 School Rd. Cincinnati, OH 45242	(a,mm,p)
Perfection Wood Products 7645 York St. Denver, CO 80229	(h,hb,p,w)	Vanity Tops		General Bathroom Products Corp. 2201 Touhy Ave. Elk Grove Village, IL 60007	(mm)
		(a) acrylic (f) fiber glass (m) marble (mm) marble — man-made	(ox) onyx — man-made (p) plastic laminate (v) vitreous china	Gerber Plumbing Fixtures 4656 Touhy Chicago, IL 60646	(v)
		A C Marble, Inc. 2767 Mill St. PO Box 190 Ashland, KY 41101	(mm)		

PRODUCT CATEGORIES CONTINUED

Gesmar Corp. 1806 Summit Ave. Richmond, VA 23230	(mm)	Permaform Co., Inc. 1290 Third Ave. New Kensington, PA 15068	(p)	Wildon Industries, Inc. PO Box 39 Denville, NJ 07834	(mm,ox)
Halux, Inc. 9000 Science Ctr. New Hope, MN 55428	(mm)	Perstorp, Inc. 212 Fifth Ave. New York, NY 10010	(p)	Williams Co. Div. of Leigh Products 1536 Grant St. Elkhart, IN 46514	(mm,ox)
Hartson-Kennedy Cabinet Top Co., Inc. 522 W. 22nd St. PO Box 3095 Marion, IN 46952	(p)	Plastic Clad 120 Cleage Dr. Birmingham, AL 35217	(p)	Vapor Barriers	
Heads Up, Inc. 3201 W. MacArthur Blvd. Santa Ana, CA 92704	(v)	Poggenpohl USA Corp. 222 Cedar Ln. Teaneck, NJ 07666	(p)	(bp) building paper (ps) plastic sheet (c) coatings	
IXL A Triangle Pacific Co. Rte. 4, Box 110 Elizabeth City, NC 27909	(mm)	Portrait Kitchens, Inc. 185 Norman St. Rochester, NY 14613	(mm)	The Gibson-Homans Co. 2366 Woodhill Rd. Cleveland, OH 44106	(ps)
Kimstock, Inc. 2200 S. Yale St. Santa Ana, CA 92704	(mm)	Prestige Cabinet Mfg. Co. 29 Rider Place Freeport, NY 11520	(mm,p)	Glidden Coatings & Resins 900 Union Commerce Bldg. Cleveland, OH 44115 <i>See our ad page 30</i>	(c)
Kohler Co. High St. Kohler, WI 53004 <i>See our ad page 12</i>	(v)	Roman Marble, Inc. 15 Rusfield St. Boston, MA 02119	(mm)	BF Goodrich Fabricated Polymers Div. 500 S. Main St. Akron, OH 44318	(ps)
Lawndale Industries, Inc. 821 Russell Ave. Box 1408 Aurora, IL 60507	(a,v)	Roman Marble, Inc. 15 Rusfield St. Boston, MA 02119	(mm)	Pentagon Plastics USA, Ltd. 7659-C Fullerton Rd. Springfield, VA 22153	(ps)
Leslie Marble L.T.D. 1122 Elm Antigo, WI 54409	(mm)	Romarco Ltd. Drawer 218 Morganton, NC 28655	(mm)	St. Regis 55 Starkley Attleboro, MA 02703	(bp)
Lippert Corp. Fountain Blvd. PO Box 219 Menomonee Falls, WI 53051	(mm)	Ryan Mfg. Co. 675 W. Thames St. Norwich, CT 06360	(p)	Simplex Industries 3000 W. Beecher Rd. Adrian, MI 49221	(ps)
Marblcraft Products, Inc. PO Box 1063 Nashua, NH 03061	(mm,ox)	Saco Industries 325 Rte. 45 Frankfort, IL 60423	(mm)	Stahl Industries Federal Plaza W Dollar Bank Bldg., 9th Fl. Youngstown, OH 44503	(c)
Marble Industries 12237 Jeffries Frwy. Detroit, MI 48204	(m)	Sandel Marble Co., Inc. 403 Midland Ave. Waukesha, WI 53186	(mm)	Sto-Cote Products, Inc. Drawer 310 Richmond, IL 60071	(ps)
Marble Vanities, Inc. PO Box 12697 Houston, TX 77017	(mm)	Sherle Wagner International 60 E. 57th St. New York, NY 10022	(m)	3-E Corp. PO Box 177 Somerdale, NJ 08083	(bp)
Middlefield Corp. PO Box 795 Middlefield, OH 44602	(p)	Spartan Mfg. Co. 2583 University Ave. St. Paul, MN 55114	(mm,ox)	Ventilating Fans & Blowers	
Mobile Marble Co., Inc. 6656 Overlook Rd. Mobile, AL 36618	(mm)	Suba Mfg., Inc. Bldg. 116 B.I.P. Benicia, CA 94510	(p)	(af) attic fans (c) ceiling fans (a) attic ventilators (r) roof ventilators (b) bathroom ventilators kitchen ventilators ▶ see "Range Hoods"	
National Cabinet Corp. A Triangle Pacific Co. PO Drawer 1 Springville, AL 35146	(m,p)	Suncraft, Inc. 650 S.E. Baer Rd. Bend, OR 97701	(p)	Aubrey Mfg. Co. S. Main St. Union, IL 60180	(a,b,r)
New York Marble Works, Inc. 1399 Park Ave. New York, NY 10029	(m,mm)	ThermaSol Ltd. ThermaSol Plaza Leonia, NJ 07605	(a)	Bristol Fiberlite Industries 3200 S. Halladay St. Santa Ana, CA 92705	(r)
Norris Plumbing Fixtures PO Box 370 Walnut, CA 91789	(v)	Tri-Pac A Triangle Pacific Co. 4255 LBJ Frwy. Dallas, TX 75234	(mm)	Broan Mfg. Co., Inc. Box 140 Hartford, WI 53027	(a,b)
North Valley Plastics, Inc. 4650 Caterpillar Redding, CA 96001	(p)	Venetian Marble Co. 809 W. 77-1/2 St. Richfield, MN 55423	(mm)	Butler Ventamatic Corp. PO Box 728 Mineral Wells, TX 76067	(a,c,r)
Orleans Marble, Inc. 5751 River Rd. New Orleans, LA 70123	(mm)	Venetian Marble of Madison 1919 Nelson St. Madison, WI 53704	(mm,ox)		
		Vermont Marble Proctor, VT 05765	(m)		
		Waverly Permafoam Co. PO Box 389 Waverly, NY 14892	(mm,p)		
		Western Laminates, Inc. 3827 Lake St. Omaha, NE 68111	(p)		

One is real brick...

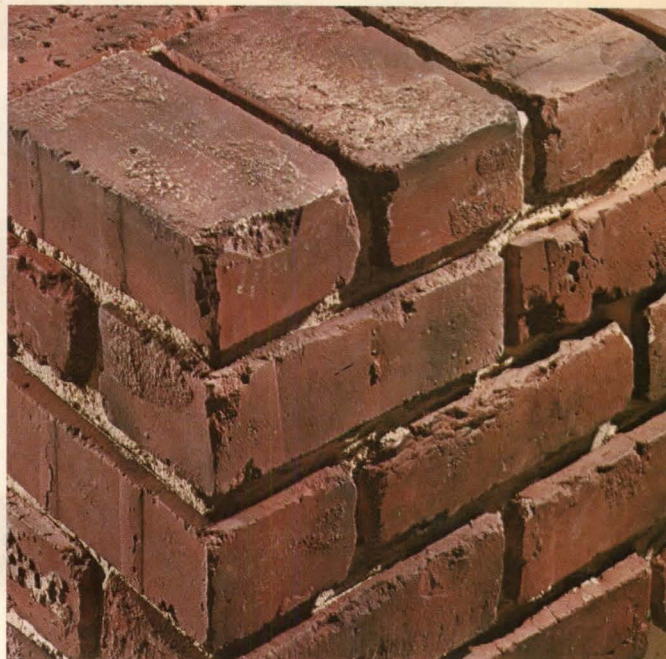
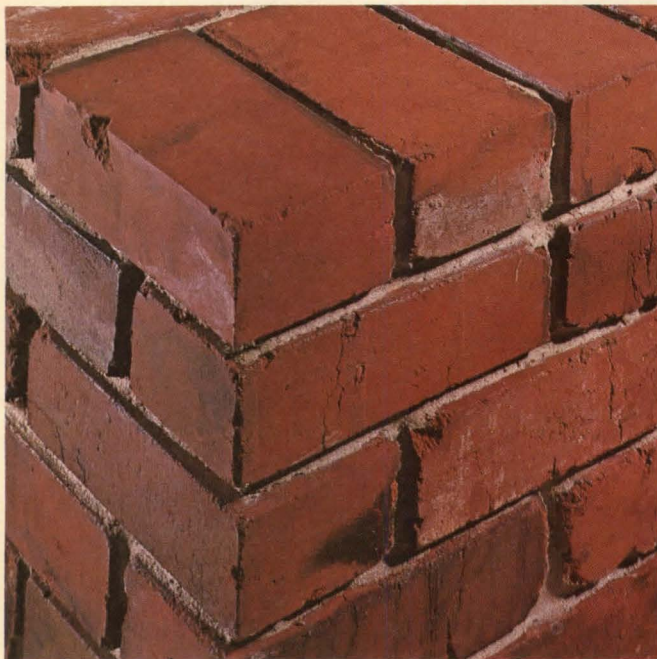

the other is **K-Lux Decorative Brick.** Try telling them apart!

Tough to tell... isn't it? But, that's the challenge we're offering you and your customers with beautiful, authentic-looking **K-Lux Decorative Brick**. They both look real, they both feel real. Actually, the real brick is on the left, the new **K-Lux Decorative Brick**, on the right.

K-Lux Decorative Brick — from K.S.H., Inc., maker of fine quality home decorative products — is not only authentic-looking, it's also very easy to apply with individual bricks and, in our Benchmark™ series, even custom pieces that fit corners without mitering or cutting. K-Lux is lightweight, firesafe, dur-

able, easy to clean and a lot less expensive than real brick.

K-Lux Decorative Brick. It's the perfect answer when substructure or masonry costs might eliminate the possibility of using the real thing. Once you see it... and put it up... you'll quickly realize that **K-Lux Decorative Brick** is a whole lot better than the real thing!

Find out more about **K-Lux** today. Call TOLL FREE 800-325-9577 or write: K.S.H., Inc., 10091 Manchester Road, Saint Louis, Missouri 63122.



better than real!

KSH 10091 MANCHESTER ROAD • ST. LOUIS, MISSOURI 63122

PRODUCT CATEGORIES CONTINUED

Crown Vent Dundee Park Andover, MA 01810	(b)	Triangle Engineering Co. PO Drawer 38271 Houston, TX 77088	(af,a,r)	Silver Metal Products, Inc. 1840 National Ave. Hayward, CA 94545	(e,f,g,r)								
Dayton Electric Mfg. Co. 5959 W. Howard St. Chicago, IL 60648	(af,a,c,r)	Tuttle & Bailey Div. of Interpace Corp. 219 Warren Ave. New Britain, CT 06050	(af,a,c,b)	Three Rivers Aluminum 1710 N. Franklin Pittsburgh, PA 15233	(e,g,r)								
Deflect-O Corp. PO Box 50057 Indianapolis, IN 46250	(b)	Ventrola Mfg. Co. 501 S. Chestnut St. Owosso, MI 48867	(b)	Triangle Engineering Co. PO Drawer 38271 Houston, TX 77088	(g)								
Emerson-Chromalox 8100 W. Florissant Ave. St. Louis, MO 63136	(a)	Ventilators & Louvers			(g)								
Fasco Industries, Inc. PO Box 150 Fayetteville, NC 28302	(a,c,b,r)	<table border="0" style="width: 100%;"> <tr> <td>(e) eave</td> <td>(g) gable</td> </tr> <tr> <td>(f) foundation</td> <td>(r) ridge</td> </tr> <tr> <td colspan="2">soffits ▶ see "Soffits & Fascias"</td> </tr> </table>			(e) eave	(g) gable	(f) foundation	(r) ridge	soffits ▶ see "Soffits & Fascias"		(g)		
(e) eave	(g) gable												
(f) foundation	(r) ridge												
soffits ▶ see "Soffits & Fascias"													
Home Metal Products Co. 750 Central Expwy. Plano, TX 75074	(a,b,r)	Air Vent, Inc. 6907 N. Knoxville Ave. Peoria, IL 61614	(e,r)	WaynRoy, Inc. 8224 Olson Memorial Hwy. Minneapolis, MN 55427	(g)								
ILG Industries, Inc. 2850 N. Pulaski Rd. Chicago, IL 60641	(a,b,r)	Alcoa Building Products, Inc. 2 Allegheny Ctr. Suite 1200 Pittsburgh, PA 15212	(e,f,g,r)	Western Forms, Inc. 6200 Equitable Rd. Kansas City, MO 64120	(f)								
Jenn-Air Corp. 3035 Shadeland Dr. Indianapolis, IN 46226	(r)	Wall Coverings											
Kool-O-Matic Corp. 1831 Terminal Rd. Niles, MI 49120	(a,r)	American Woodwork Specialties 26 Mead St. Dayton, OH 45402	(g)	<table border="0" style="width: 100%;"> <tr> <td>(fb) fabric-backed</td> <td>(p) paper</td> </tr> <tr> <td>(pt) pretrimmed</td> <td>(v) vinyl</td> </tr> <tr> <td>(f) fabric</td> <td>(w) woven</td> </tr> <tr> <td>(fo) foil</td> <td></td> </tr> </table>		(fb) fabric-backed	(p) paper	(pt) pretrimmed	(v) vinyl	(f) fabric	(w) woven	(fo) foil	
(fb) fabric-backed	(p) paper												
(pt) pretrimmed	(v) vinyl												
(f) fabric	(w) woven												
(fo) foil													
Leigh Products, Inc. Coopersville, MI 49404	(a)	Butler Ventamatic Corp. PO Box 728 Mineral Wells, TX 76067	(g)	Nils Anderson Studios, Inc. Rd. 1, Box 110 Andover, NJ 07821	(fb,f,fo,p,v)								
Leslie Building Products, Inc. 11550 W. King St. Franklin Park, IL 60131	(a,r)	Emerson-Chromalox 8100 W. Florissant Ave. St. Louis, MO 63136	(g)	Bassett & Vollum, Inc. 217 N. Main St. Gallena, IL 61036	(p)								
Leslie Locke 2872 W. Market St. Akron, OH 44313	(a,r)	Globe Industries, Inc. 2638 E. 126 St. Chicago, IL 60633	(e,g,r)	Borden Chemical Columbus Coated Fabrics Div. Seventh & Grant Ave. Columbus, OH 43216	(fb,pt,v)								
Lomanco, Inc. PO Box 519 Jacksonville, AR 72776	(a)	Leslie Building Products, Inc. 11550 W. King St. Franklin Park, IL 60131	(e,f,g,r)	Carefree Wallcoverings PO Box 66 Westerly, RI 02891	(fb,pt,f,fo,p,v,w)								
Miami-Carey 203 Garver Rd. Monroe, OH 45050	(b)	Leslie Locke 2872 W. Market St. Akron, OH 44313	(e,f,g,r)	Cartier Mills 2445 N. Miami Ave. Miami, FL 33137	(fb,pt,f,fo,p,v,w)								
Monk Mfg. Co. 128 Industrial Rd. Addison, IL 60101	(a,b,r)	Lomanco, Inc. PO Box 519 Jacksonville, AR 72776	(e,f,g,r)	Clopay Corp. Clopay Sq. Cincinnati, OH 45214	(pt,fo,v)								
Nautilus Industries PO Box 159 Hartford, WI 53027	(a,b,r)	Macor, Inc. 801 N. State St. Elgin, IL 60120	(g)	Comark Plastics Div. 3601 Hempstead Tpk. Levittown, NY 11756	(fb,pt,fo,p,v)								
Nutone Div. of Scovill Mfg. Co. Madison & Red Bank Rds. Cincinnati, OH 45227 <i>See our ad inside front cover</i>	(af,a,b,r)	Midget Louver Co. 800 Main Ave. Norwalk, CT 06852	(e,f,g)	Decorating Den Systems, Inc. 5753 W. 85th St. Indianapolis, IN 46268	(fb,pt,f,fo,p,v,w)								
Phil Rich Fan Mfg. Co. 7200 Katy Rd. PO Box 55589 Houston, TX 77055	(a,c,r)	Nautilus Industries PO Box 159 Hartford, WI 53027	(g)	Jack Denst Designs, Inc. 7355 S. Exchange Ave. Chicago, IL 60649	(fb,fo,p,v,w)								
Rittenhouse Div. of Emerson Electric Co. 475 Quaker Meeting House Rd. Honeoye Falls, NY 14472	(a,b,r,c)	Norandex Aluminum Building Products 7120 Krick Rd. Cleveland, OH 44146	(g,r)	Durawall, Inc. 10 Market St. Kenilworth, NJ 07033	(fb,pt,f,fo,p,v,w)								
Thermador/Waste King 5119 District Blvd. Los Angeles, CA 90040 <i>See our ad pages 4, 16</i>	(b,r)	Phil Rich Fan Mfg. Co. 7200 Katy Rd. PO Box 55589 Houston, TX 77055	(e,g,r)	Forbo North America 218 W. Orange St. Suite A Lancaster, PA 17603	(v)								
				GAF Corp. 140 W. 51st St. New York, NY 10020	(v)								
				General Tire & Rubber Co. 1 General St. Akron, OH 44329	(fb,pt,fo,p,v)								

Glidden Coatings & Resins (fb,pt,f,fo,p,v,w)
900 Union Commerce Bldg.
Cleveland, OH 44115
See our ad page 30

BF Goodrich (fb,fo,v)
Fabricated Polymers Div.
500 S. Main St.
Akron, OH 44318

Gurian's (f,w)
276 Fifth Ave.
New York, NY 10001

Homasote (f,v)
PO Box 7240
West Trenton, NJ 06828

ICI Americas, Inc. (v)
Wilmington, DE 19897

J. Josephson, Inc. (fb,pt,f,v)
20 Horizon Blvd.
South Hackensack, NJ 07606

Kassel Corp. (pt,f,p,v,w)
16 Arrow Rd.
Ramsey, NJ 07446

Rowen Lener Fabrics, Inc. (fb,f,w)
Rd. 4, Box 35A
Farmingdale, NJ 07727

Lonseal, Inc. (v)
22123 S. Vermont Ave.
Los Angeles, CA 90502

MMI Industries, Inc. (v)
1000 S. Second St.
Plainfield, NJ 07063

Manuscreens, Inc. (fb,pt,f,fo,p,v,w)
979 Third Ave.
New York, NY 10022

McCordi Corp. (fb,fo,v)
707 Fenimore Rd.
Mamaroneck, NY 10543

Gene McDonald, Inc. (fb,fo,p,v)
969 Third Ave.
New York, NY 10022

Permagrain Products (v)
22 W. State St.
Media, PA 19003

Scandecor, Inc. (p)
430 Pike Rd.
Southampton, PA 18966

James Seeman Studios (fb,pt,f,fo,p,v,w)
Div. of Masonite Corp.
50 Rose Pl.
Garden City Park, NY 11040

Sherie Wagner International (v)
60 E. 57th St.
New York, NY 10022

The Sherwin-Williams Co. (fb,pt,f,fo,p,v,w)
101 Prospect Ave.
Cleveland, OH 44115

Specification Chemicals, Inc. (v)
824 Keeler St.
PO Box J
Boone, IA 50036

Standard Coated Products (fb,pt,f,fo,p,v)
Sub. of American Cyanamid
Berdan Ave.
Wayne, NJ 07470

Stauffer Chemical Co. (fb,pt,f,fo,v,w)
Westport, CT 06880

3M (f,p,v)
3M Ctr.
St. Paul, MN 55101

United Wallcoverings (fb,pt,f,fo,p,v,w)
23645 Mercantile Rd.
Cleveland, OH 44122

Albert Van Luit & Co. (f,fo,p,v)
4000 Chevy Chase Dr.
Los Angeles, CA 90039

Warner Co. (fb,pt,f,fo,p,v,w)
108 S. Desplaines St.
Chicago, IL 60606

Walls & Ceiling—Interior

(d) drywall (p) plaster

The Bostwick Steel Lath Co. (p)
W. Federal St.
Niles, OH 44446

The Celotex Corp. (d)
PO Box 22602
Tampa, FL 33622

Compo Industries, Inc. (p)
125 Roberts Rd.
Waltham, MA 02154

Finestone Corp. (p)
18307 Weaver St.
Detroit, MI 48228

The Flintkote Co. (d,p)
580 Decker Dr.
Irving, TX 75062

Georgia Pacific Corp. (d,p)
900 S.W. Fifth Ave.
Portland, OR 97204
See our ad pages 130, 131

Gold Bond Building Products (d,p)
Div. of National Gypsum
2001 Rexford Rd.
Charlotte, NC 28217

Knauf Fiber Glass (d,p)
240 Elizabeth St.
Shelbyville, IN 46176

Marino Industries (d)
Montrose Rd.
Westbury, NY 11590

Panelera (d)
1857 S. 3850 W
Salt Lake City, UT 84104

Poudrier Ceiling Tiles (p)
571 N. Poplar
Suite F
Orange, CA 92668

Stahl Industries (d)
Federal Plaza W
Dollar Bank Bldg., 9th Fl.
Youngstown, OH 44503

Standard Dry Wall Products (p)
7800 N.W. 38th St.
Miami, FL 33166

Temple-Eastex, Inc. (d)
Box N
Diboll, TX 75941

US Gypsum Co. (d,p)
101 S. Wacker Dr.
Chicago, IL 60606

Wall Paneling & Decorative Veneer

(pc) plastic-coated (b) brick
(p) printed (s) stone
(t) textured

(h) hardboard (sb) simulated
(h/p) hardwood/plywood brick
(pl) plastic (ss) simulated
laminated stone
(w) solid wood (st) simulated
(sw) simulated
woodgrain

AFCO Industries, Inc. (h,pc,p,t)
PO Box 42249
Houston, TX 77042

Abitibi Corp. (h,pc,p,t,sb,ss,st,sw)
Building Products Div.
3250 W. Big Beaver
Troy, MI 48084

Arcata Redwood Co. (w)
PO Box 218
Arcata, CA 95521

Bangkok Industries (h/p)
1900 S. 20th St.
Philadelphia, PA 19145

Barclay Industries, Inc. (h,sb,ss,sw)
65 Industrial Rd.
Lodi, NJ 07644

Borden Brick (b)
Hoover Rd.
PO Box 11558
Durham, NC 27703

Buffelen Woodworking Co. (h/p)
1901 Taylor Way E
Tacoma, WA 98421

Cado/Royal System, Inc. (pl)
5708 39th Ave.
Woodside, NY 11377

Castle Rock Enterprises Ltd. (sb,ss)
Box 2564 Centre Station
Framingham, MA 01701

Champion (h,h/p,p,pc,p,t,sw)
Building Products
1 Landmark Sq.
Stamford, CT 06921
See our ad page 13

Craftsman Lumber (w)
Groton, MA 01450

Cumberland Woodcraft Co. (w)
Walnut Bottom Rd.
Carlisle, PA 17013

DG Shelter Products (h,h/p,p,sw)
PO Box 25448
Portland, OR 97225

Design Brick Products, Inc. (sb)
Sub. of Princeton Organics
PO Box 420
Princeton, NJ 08540

Design Wood Industries (h,h/p,p,t,sb,sw)
7005 Tujunga Ave.
PO Box 3917
North Hollywood, CA 91605

Diamond K Co., Inc. (w,b)
130 Buckland Rd.
South Windsor, CT 06074

The Diller Corp. (pl)
6126 Madison Ct.
Morton Grove, IL 60053

Dimensional Plastics Corp. (sb,ss,st,sw)
1065 E. 26th St.
Box 3337
Hialeah, FL 33013

Eldorado Stone Corp. (sb,ss)
PO Box 125
Kirkland, WA 98033

E. B. Endres Lumber Co. (pl)
11th St., PO Box 396
Huntingdon, PA 16652

Evans Products Co. (h,h/p,w,pc,t,sw)
1121 S.W. Salmon
Portland, OR 97208

Featherock, Inc. (s)
PO Box 6190
Burbank, CA 91510

Finestone Corp. (t,b,s)
18307 Weaver St.
Detroit, MI 48228

Fold-A-Van (pl)
Div. of N. J. MacDonald & Sons
Box 365
West Bridgewater, MA 02379

Hold on to your copy of this Directory. You will find it a handy reference throughout the year.

PRODUCT CATEGORIES CONTINUED

Forest Fiber Products Co., Inc. (h)
PO Box 68
Forest Grove, OR 97116

Formco, Inc. (pl)
7745 School Rd.
Cincinnati, OH 45242

Ed Fountain Lumber Co. (w)
6218 S. Hooper Ave.
Box 71558
Los Angeles, CA 90001

H. B. Fuller Co. (b)
315 Hicks Rd.
Palatine, IL 60067

GA Marble Co. (s)
2575 Cumberland Pkwy. NW
Atlanta, GA 30339

Georgia Pacific Corp. (h,h/p,w,pc,p,t,sw)
900 S.W. Fifth Ave.
Portland, OR 97204
See our ad pages 130, 131

Gold Bond Building Products (p,t,sw)
Div. of National Gypsum
2001 Rexford Rd.
Charlotte, NC 28217

Graser Lumber Sales Co. (w)
3540 Martens St.
Franklin Park, IL 60131

Interpace Corp. (sb)
9050 N.E. Halsey
Portland, OR 97220

Iron Wood Products Corp. (h/p)
Box 26
Bessemer, MI 49911

Jayco Enterprises (w)
54 Treasure Isle
Slidell, LA 70458

K-Lux
Div. of K.S.H., Inc. (sb)
10091 Manchester Rd.
St. Louis, MO 63122
See our ad page 151

Kentucky Wood Floors, Inc. (w)
7761 National Tpk.
Louisville, KY 40214

Lasco Industries (pl)
3255 E. Miraloma Ave.
Anaheim, CA 92806

Lavastone International, Inc. (sb,ss,st)
4015 Scottsdale
Dallas, TX 75227

MMI Industries, Inc. (h/p)
1000 S. Second St.
Plainfield, NJ 07063

Magic Brick (sb)
2284 Weldon Pkwy.
St. Louis, MO 63141

Malm Fireplaces, Inc. (sb)
368 Yolanda Ave.
Santa Rosa, CA 95404

Masonite Corp. (h,pc,sb,ss,st,sw)
29 N. Wacker Dr.
Chicago, IL 60606

Modern Methods, Inc. (b)
PO Box 370
Owensboro, KY 42301

Nailite Weather Shield Products, Inc. (sb,ss)
1251 N.W. 165th St.
Miami, FL 33169

New York Marble Works, Inc. (s)
1399 Park Ave.
New York, NY 10029

Pacific Lumber Co. (w)
Rincon Annex
PO Box 7406
San Francisco, CA 94120

Permagrain Products (pl)
22 W. State St.
Media, PA 19003

Perstorp, Inc. (pl,p,t,sw)
212 Fifth Ave.
New York, NY 10010

Pope & Talbot (w)
Box 8171
Portland, OR 97207

Potlatch Corp. (w)
PO Box 916
Stuttgart, AR 72160

Romarco Ltd. (ss)
Drawer 218
Morganton, NC 28655

Sanspray Corp. (h/p,t,ss)
630 Martin Ave.
Santa Clara, CA 95050

Spartan Mfg. Co. (ss)
2583 University Ave.
St. Paul, MN 55114

Stucco Stone Products, Inc. (sb,ss)
Hwy. 29 & Tower Rd.
PO Box 237
Napa, CA 94558

Universal Stone Corp. (ss)
1525 N. Heidelberg St.
PO Box 4312
Evansville, IN 47711

Vermont Weatherboard, Inc. (w,t)
15 W. Church St.
Hardwick, VT 05843

The Vintage Lumber Co. (w)
Rte. 1, Box 194
Frederick, MD 21701

Weyerhaeuser Co. (h/p,p)
Tacoma, WA 98401

Wildon Industries, Inc. (ss)
PO Box 39
Denville, NJ 07834

Wonderbrix, Inc. (sb,ss,st)
222 Wisconsin Bldg.
Lake Forest, IL 60045

Z-Brick (sb,ss,st)
Div. of VMC Corp.
13929 N.E. 190th St.
Woodinville, WA 98072

Water Heaters

▶ see "Domestic Hot Water Heaters"

Water Processing Equipment

(f) filters (s) softeners
(p) purifiers

AMF, Inc. (f)
AMF Cuno Div.
400 Research Pkwy.
Meriden, CT 06450

Aqualux Water Processing Co. (f,p)
1040 Bayview Dr.
Ft. Lauderdale, FL 33304

Avalon Spas (f)
612 W. Katella
Orange, CA 92667

Bruner Corp. (f,p,s)
4767 N. 32nd St.
Milwaukee, WI 53209

Culligan USA (f,p,s)
1 Culligan Pkwy.
Northbrook, IL 60062

Filterite/A Brunswick Co. (f)
Consumer Products Div.
2033 Greenspring Dr.
Timonium, MD 21093

General Ecology, Inc. (f,p,s)
PO Box 320 MHN
Paoli, PA 19301
See our ad page 32

Insolorator (p,s)
7926 Convoy Ct.
San Diego, CA 92111

Jacuzzi Bros., Inc. (f)
11511 New Benton Hwy.
Little Rock, AR 72203

Keystone Filter Corp. (f)
Div. of Met-Pro Corp.
2385 N. Penn Rd.
PO Box 231
Hatfield, PA 19440

Kisco Boiler & Engineering (f,p,s)
303 W. Marquette Ave.
Oak Creek, WI 53154

Liquidyne Corp. (p)
10617 Lawson River Ave.
Fountain Valley, CA 92708

Manesco, Inc. (f,p)
151 Haven Ave.
Port Washington, NY 11050

Multi-Flo, Inc. (f,p,s)
500 Webster St.
Dayton, OH 45404

Plymouth Plastics (f)
Div. of Ametek, Inc.
502 Indiana Ave.
Sheboygan, WI 53081

WANT TO KNOW MORE ABOUT A PRODUCT?

To get more information about a product advertised in this issue, send in the reader service card in the back of this magazine. It is valid until July 31, 1980.

Purecycle Corp. (p)
1668 Valtec Ln.
PO Box 671
Boulder, CO 80306

Water Refining Co., Inc. (f,p,s)
500 Verity Pkwy.
Middletown, OH 45042

Weatherstripping

Blaine Window Hardware, Inc.
1919 Blaine Dr.
Dept M-HND
Hagerstown, MD 21740

Deflect-O Corp.
PO Box 50057
Indianapolis, IN 46250

Drew Foam of Houston
2019 Brooks St.
Houston, TX 77026

Empire Metal Products Corp.
201 W. 138th St.
Los Angeles, CA 90061

Hecht Rubber Co., Inc.
6161 Phillips Hwy.
Jacksonville, FL 32216

Jedco, Inc.
PO Box 604
Elkhart, IN 46515

Kel-Eez
PO Box 8114
Akron, OH 44320

Kinthead Industries
Sub. of US Gypsum Co.
2801 Finley Rd.
Downers Grove, IL 60515

Macklanburg-Duncan Co.
Box 25188
Oklahoma City, OK 73125

Mortell Co.
550 Hobbie Ave.
Kankakee, IL 60901

Myro, Inc.
1987 W. Purdue
Milwaukee, WI 53209

National Guard Products, Inc.
540 North Pkwy.
PO Box 7353
Memphis, TN 38107

Pemko Mfg. Co.
1360 59th St.
Emeryville, CA 94608

R.O.W. Window Sales Co.
1365 Academy Ave.
Ferndale, MI 48220

Richter Mfg. Co.
Pine Ave. & Ave. A.
Orlando, FL 32809

Schlegel Corp.
400 East Ave.
PO Box 23113
Rochester, NY 14692

Stanley Hardware
Div. of The Stanley Works
195 Lake St.
New Britain, CT 06050

The Vision Co.
2640 Singleton Blvd.
Dallas, TX 75212

J. Zeluck, Inc.
2-12 Preston Ct.
Brooklyn, NY 11234

For listings of manufactured housing producers, see Section 3.

Windows—Awning

(sg) single-glazed	(a) aluminum
(d) double-glazed	(s) steel
(t) triple-glazed	(vi) vinyl
	(v) vinyl-clad
(tb) thermal-break	(w) wood

Alcan Building Products (sg,d,a)
PO Box 511
Warren, OH 44482

Andersen Corp. (d,v)
Bayport, MN 55003
See our ad pages 14, 15

V. E. Anderson Mfg. Co. (sg,a)
PO Box 1250
Owensboro, KY 42301

Bel-Air Door Co. (sg,a)
314 S. Date Ave.
Alhambra, CA 91803

Biltbest Windows (sg,d,w,t)
175 Coyne St.
Ste. Genevieve, MO 63670

Caradco (d,t,w)
Sub. of Bendix Forest Products Corp.
201 Evans Dr.
Rantoul, IL 61866

Continental Aluminum (sg,a)
PO Box 596
McHenry, IL 60050

Duratherm Window Corp. (t,w)
Architectural Woodcraft Co.
North Vasselboro, ME 04962

Dynamit Nobel of America (sg,d,vi)
Trocal Architectural Windows
105 Stonehurst Ct.
Northvale, NJ 07647

Harcar Aluminum Products Co. (sg,a)
3500 Orlando Dr.
Sanford, FL 32771

Holmes & Murray Mfg. Co. (sg,a,tb)
1026 High St.
Portsmouth, VA 23704

Hurd Millwork Co. (sg,d,t,w)
Medford, WI 54451

Keller Industries, Inc. (sg,a)
18000 State Rd. 9
Miami, FL 33162

Larson Mfg. Co. (d,a,tb)
Lake Mills, IA 50450

Louisiana-Pacific Corp. (sg,d,a,v,w,tb)
1300 S.W. Fifth Ave.
Portland, OR 97201

Macor, Inc. (sg,d,w)
801 N. State St.
Elgin, IL 60120

Malta (d,v,w)
Div. of Philips Industries, Inc.
PO Box 397
Malta, OH 43758

Marmet Corp. (sg,d,a,tb)
410 Bellis St.
Wausau, WI 54401

Marvin Windows (sg,d,w)
Warroad, MN 56763

Norco Windows, Inc. (t,tb,w)
PO Box 309
Hawkins, WI 54530

Norse Design (d,t,w)
4634 164th Ave. SE
Issaquah, WA 98027

Pella/Rolscreen Co. (sg,d,a,w,tb)
100 Main St.
Pella, IA 50219

Philips Industries, Inc. (sg,d,w)
4801 Springfield Pike
Dayton, OH 45431

Poly Co. of America, Inc. (t,vi)
PO Box 230
Langdon, ND 58249

Pozzi Window Co. (d,w)
Box 566
Bend, OR 97701

R.O.W. Window Sales Co. (d,w)
1365 Academy Ave.
Ferndale, MI 48220

Remington Aluminum (sg,d,a)
Div. of Evans Products
100 Andrews Rd.
Hicksville, NY 11801

Fred Reuten, Inc. (d,w)
231 Herbert Ave.
Closter, NJ 07624

Rimco Wood Window (sg,d,w)
Div. of Rodman Industries, Inc.
2525 Fourth Ave.
PO Box 97

Rock Island, IL 61201

Rusco Industries, Inc. (sg,a,tb)
2401 W. Commonwealth Ave.
Fullerton, CA 92633

Sealrite Windows, Inc. (d,w)
PO Box 4468
Lincoln, NE 68508

Storm Weather Products, Inc. (sg,d,a)
3101-09 N. Mascher St.
Philadelphia, PA 19133

Weathershield (d,v,w,tb)
Medford, WI 54451

Yale Ogron Mfg. Co. (sg,d,a,tb)
671 W. 18th St.
Hialeah, FL 33010

J. Zeluck, Inc. (sg,d,a,s,v,w,tb)
2-12 Preston Ct.
Brooklyn, NY 11234

Windows—Bow & Bay

(sg) single-glazed	(a) aluminum
(d) double-glazed	(w) wood
(tb) thermal break	

Joseph C. Klien, Inc. (d,w)
Rotterdam Industrial Park
Schenectady, NY 12306

Fred Reuten, Inc. (d,w)
231 Herbert Ave.
Closter, NJ 07624

Thermal Industries, Inc. (d,a)
301 Brushton Ave.
Pittsburgh, PA 15221

Windows—Casement

(sg) single-glazed	(a) aluminum
(d) double-glazed	(s) steel
(t) triple-glazed	(vi) vinyl
(so) solar-glazed	(v) vinyl-clad
(tb) thermal-break	(w) wood

Acorn Building Components, Inc. (sg,d,t,so,a,tb)
12620 Westwood Ave.
Detroit, MI 48223
See our ad pages 2, 3

Alcan Building Products (sg,d,a,v,tb)
PO Box 511
Warren, OH 44482

Alcoa Building Products, Inc. (d,a,tb)
2 Allegheny Ctr.
Suite 1200
Pittsburgh, PA 15212

PRODUCT CATEGORIES CONTINUED

AlSCO Anaconda (d,a)
1 Cascade Plaza
Suite 1800
Akron, OH 44308

Andersen Corp. (d,t,so,v,w)
Bayport, MN 55003
See our ad pages 14, 15

V. E. Anderson Mfg. Co. (d,t,a,w)
PO Box 1250
Owensboro, KY 42301

Biltbest Windows (d,t,so,w)
175 Coyne St.
Ste. Genevieve, MO 63670

Caradco (d,t,so,w)
Sub. of Bendix Forest Products Corp.
201 Evans Dr.
Rantoul, IL 61866

Duratherm Window Corp. (t,w)
Architectural Woodcraft Co.
North Vassellboro, ME 04962

Dynamit Nobel of America (sg,d,t,vi)
Trocal Architectural Windows
105 Stonehurst Ct.
Northvale, NJ 07647

Elixir Industries (sg,a,tb)
18120 S. Broadway
Gardena, CA 90248

Hurd Millwork Co. (sg,d,t,w)
Medford, WI 54451

International Blind Co. (sg,d,t,v,w)
Box 182
Chester, PA 19013

Kawner Co. (sg,d,a,tb)
1105 N. Front St.
Niles, MI 49120

Louisiana-Pacific Corp. (sg,d,w,tb)
1300 S.W. Fifth Ave.
Portland, OR 97201

Macor, Inc. (sg,d,w)
801 N. State St.
Elgin, IL 60120

Malta (d,t,so,v,w)
Div. of Philips Industries, Inc.
PO Box 397
Malta, OH 43758

Marmet Corp. (sg,d,t,a,tb)
410 Bellis St.
Wausau, WI 54401

Marvin Windows (sg,d,t,so,w)
Warroad, MN 56763

Norco Windows, Inc. (t,w,tb)
PO Box 309
Hawkins, WI 54530

Overhead Door Corp. (sg,d,t,so,a,tb)
PO Box 222285
Dallas, TX 75222

Pella/Rolscreen Co. (sg,d,t,so,a,w,tb)
100 Main St.
Pella, IA 50219

Philips Industries, Inc. (sg,d,w)
4801 Springfield Pike
Dayton, OH 45431

Poly Co. of America, Inc. (t,vi)
PO Box 230
Langdon, ND 58249

Pozzi Window Co. (d,so,w)
Box 566
Bend, OR 97701

R.O.W. Window Sales Co. (sg,d,w)
1365 Academy Ave.
Ferndale, MI 48220

Fred Reuten, Inc. (d,w)
231 Herbert Ave.
Closter, NJ 07624

Rimco Wood Window (sg,d,t,w)
Div. of Rodman Industries, Inc.
2525 Fourth Ave.
PO Box 97
Rock Island, IL 61201

Roto International (d,a,w)
Div. of L.M.M.S., Inc.
Hitchcock Corner
PO Box 73
Essex, CT 06426

Sealrite Windows, Inc. (d,t,so,w)
PO Box 4468
Lincoln, NE 68508

Weathershield (d,t,so,v,w,tb)
Medford, WI 54451

Yale Ogron Mfg. Co. (sg,d,so,a,tb)
671 W. 18th St.
Hialeah, FL 33010

J. Zeluck, Inc. (sg,so,w,tb)
2-12 Preston Ct.
Brooklyn, NY 11234

Windows—Double-Hung

(sg) single-glazed	(a) aluminum
(d) double-glazed	(s) steel
(t) triple-glazed	(vi) vinyl
(so) solar-glazed	(v) vinyl-clad
(p) pivoting sash	(w) wood
(tb) thermal-break	

Acorn Building Components, Inc. (sg,d,t,so,p,a,tb)
12620 Westwood Ave.
Detroit, MI 48223
See our ad pages 2, 3

Alcan Building Products (sg,d,a,v)
PO Box 511
Warren, OH 44482

Alcoa Building Products, Inc. (d,a,tb)
2 Allegheny Ctr.
Suite 1200
Pittsburgh, PA 15212

AlSCO Anaconda (d,p,a)
1 Cascade Plaza
Suite 1800
Akron, OH 44308

Alside, Inc. (sg,d,a,tb)
Box 2010
Akron, OH 44309

Andersen Corp. (d,t,v)
Bayport, MN 55003
See our ad pages 14, 15

V. E. Anderson Mfg. Co. (sg,d,t,p,a,w)
PO Box 1250
Owensboro, KY 42301

Biltbest Windows (sg,d,t,w)
175 Coyne St.
Ste. Genevieve, MO 63670

Caradco (sg,d,t,so,w)
Sub. of Bendix Forest Products Corp.
201 Evans Dr.
Rantoul, IL 61866

Chamberlain Mfg. Co. (d,a,tb)
Elmhurst, IL 60126

DeVac, Inc. (sg,d,t,a,tb)
10110 Hwy. 55
Minneapolis, MN 55441

Dynamit Nobel of America (d,p,vi)
Trocal Architectural Windows
105 Stonehurst Ct.
Northvale, NJ 07647

E. B. Endres Lumber Co. (sg,d,t,so,w)
11th St., PO Box 396
Huntingdon, PA 16652

Evans Products Co. (sg,d,t,a,v,tb)
1121 S.W. Salmon
Portland, OR 97208

Graham Architectural Products Corp. (sg,d,t,so,p,a,tb)
1430 Sixth Ave.
York, PA 17403

Howard Industries (sg,d,t,so,a,tb)
8130 N.W. 74th Ave.
Miami, FL 33166

Hurd Millwork Co. (sg,d,t,so,p,w)
Medford, WI 54451

Larson Mfg. Co. (t,a)
Lake Mills, IA 50450

Louisiana-Pacific Corp. (sg,d,a,v,w,tb)
1300 S.W. Fifth Ave.
Portland, OR 97201

Macor, Inc. (sg,d,t,p,w)
801 N. State St.
Elgin, IL 60120

Malta (sg,d,t,v,w)
Div. of Philips Industries, Inc.
PO Box 397
Malta, OH 43758

Marvin Windows (sg,d,t,so,w)
Warroad, MN 56763

Monray Windows (sg,d,t,a,tb)
Minneapolis, MN 55416

Norco Windows, Inc. (sg,t,w,tb)
PO Box 309
Hawkins, WI 54530

Overhead Door Corp. (sg,d,t,so,tb)
PO Box 222285
Dallas, TX 75222

Peerless Products, Inc. (sg,d,t,so,p,a,tb)
2534 Madison St.
Kansas City, MO 64108

Pella/Rolscreen Co. (sg,d,t,so,p,a,w,tb)
100 Main St.
Pella, IA 50219

Philips Industries, Inc. (sg,d,p,w)
4801 Springfield Pike
Dayton, OH 45431

Pozzi Window Co. (d,p,w)
Box 566
Bend, OR 97701

R.O.W. Window Sales Co. (sg,d,t,w)
1365 Academy Ave.
Ferndale, MI 48220

Redman Building Products, Inc. (sg,d,a,tb)
2550 Walnut Hill Ln.
Dallas, TX 75229

Remington Aluminum Div. of Evans Products (sg,d,t,vi)
100 Andrews Rd.
Hicksville, NY 11801

Rimco Wood Window Div. of Rodman Industries, Inc. (sg,d,t,w)
2525 Fourth Ave.
PO Box 97
Rock Island, IL 61201

Rusco Industries, Inc. (sg,d,s,tb)
2401 W. Commonwealth Ave.
Fullerton, CA 92633

Sealrite Windows, Inc. (sg,d,t,so,w)
PO Box 4468
Lincoln, NE 68508

Season-All Industries, Inc. (sg,d,t,so,a,v,tb)
Indiana, PA 15701

Storm Weather Products, Inc. (sg,d,t,so,p,a,tb)
3101-09 N. Mascher St.
Philadelphia, PA 19133

Thermal Industries, Inc. (d,t,so,p,v)
301 Brushton Ave.
Pittsburgh, PA 15221

Three Rivers Aluminum (sg,d,t,so,a,tb)
1710 N. Franklin
Pittsburgh, PA 15233

Weathershield (sg,d,t,so,p,v,w,tb)
Medford, WI 54451

Yale Ogron Mfg. Co. (sg,d,p,a,tb)
671 W. 18th St.
Hialeah, FL 33010

J. Zeluck, Inc. (sg,d,p,w)
2-12 Preston Ct.
Brooklyn, NY 11234

Windows—Greenhouse

(sg) single-glazed	(a) aluminum
(d) double-glazed	(s) steel
(t) triple-glazed	(v) vinyl-clad
	(w) wood

Alenco Greenhouse Window Mfg. Co. (sg,d,a)
615 Carson St.
Bryan, TX 77801

Aluminum Greenhouses, Inc. (sg,d,a)
14605 Lorain Ave.
Cleveland, OH 44111

Barclay Industries, Inc. (sg,d,a)
65 Industrial Rd.
Lodi, NJ 07644

Bel-Air Door Co. (sg,a)
314 S. Date Ave.
Alhambra, CA 91803

Better Bilt Aluminum G St. & 37th St. (d,a)
Smyrna, TN 37167

English Greenhouse Products Corp. (sg,d,a)
11th & Linden Sts.
Camden, NJ 08102

Marvin Windows (sg,d,t,w)
Warroad, MN 56763

Overhead Door Corp. (sg,d,a)
PO Box 222285
Dallas, TX 75222

Redman Building Products, Inc. (sg,d,a)
2550 Walnut Hill Ln.
Dallas, TX 75229

Windows—Hopper

(sg) single-glazed	(a) aluminum
(d) double-glazed	(s) steel
(t) triple-glazed	(vi) vinyl
(so) solar-glazed	(v) vinyl-clad
(tb) thermal-break	(w) wood

Andersen Corp. (sg,d,w)
Bayport, MN 55003
See our ad pages 14, 15

DeVac, Inc. (sg,d,t,a,tb)
10110 Hwy. 55
Minneapolis, MN 55441

Duratherm Window Corp. (t,w)
Architectural Woodcraft Co.
North Vasselboro, ME 04962

Dynamit Nobel of America (sg,d,t,vi)
Trocal Architectural Windows
105 Stonehurst Ct.
Northvale, NJ 07647

Howard Industries (sg,d,t,so,a,tb)
8130 N.W. 74th Ave.
Miami, FL 33166

Kawner Co. (sg,d,a,tb)
1105 N. Front St.
Niles, MI 49120

Kinthead Industries (sg,a,s)
Sub. of US Gypsum Co.
2801 Finley Rd.
Downers Grove, IL 60515

Louisiana-Pacific Corp. (sg,d,w)
1300 S.W. Fifth Ave.
Portland, OR 97201

Marmet Corp. (sg,d,t,a,tb)
410 Bellis St.
Wausau, WI 54401

Norse Design (d,t,so,w)
4634 164th Ave. SE
Issaquah, WA 98027

Rimco Wood Window Div. of Rodman Industries, Inc. (sg,d,t,w)
2525 Fourth Ave.
PO Box 97
Rock Island, IL 61201

Rusco Industries, Inc. (sg,d,a,s)
2401 W. Commonwealth Ave.
Fullerton, CA 92633

Thermal Industries, Inc. (d,t,so,v)
301 Brushton Ave.
Pittsburgh, PA 15221

Yale Ogron Mfg. Co. (sg,so,a,tb)
671 W. 18th St.
Hialeah, FL 33010

J. Zeluck, Inc. (sg,d,w,tb)
2-12 Preston Ct.
Brooklyn, NY 11234

Windows—Jalousie

(a) aluminum	(s) steel
--------------	-----------

Alcan Building Products (a)
PO Box 511
Warren, OH 44482

V. E. Anderson Mfg. Co. (a)
PO Box 1250
Owensboro, KY 42301

Bel-Air Door Co. (a)
314 S. Date Ave.
Alhambra, CA 91803

Howard Industries (a)
8130 N.W. 74th Ave.
Miami, FL 33166

Keller Industries, Inc. (a)
18000 State Rd. 9
Miami, FL 33162

Overhead Door Corp. (a)
PO Box 222285
Dallas, TX 75222

Season-All Industries, Inc. (a)
Indiana, PA 15701

Storm Weather Products, Inc. (a)
3101-09 N. Mascher St.
Philadelphia, PA 19133

Yale Ogron Mfg. Co. (a)
671 W. 18th St.
Hialeah, FL 33010

Windows—Single-Hung

(sg) single-glazed	(a) aluminum
(d) double-glazed	(s) steel
(t) triple-glazed	(vi) vinyl
(so) solar-glazed	(v) vinyl-clad
(tb) thermal-break	(w) wood

Acorn Building Components, Inc. (sg,d,t,so,a,tb)
12620 Westwood Ave.
Detroit, MI 48223
See our ad pages 2, 3

Ador/Hilite (sg,d,so,a,tb)
2401 W. Commonwealth Ave.
Box 4159
Fullerton, CA 92634

Alcan Building Products (sg,d,a,v)
PO Box 511
Warren, OH 44482

V. E. Anderson Mfg. Co. (sg,d,t,a)
PO Box 1250
Owensboro, KY 42301

Bee Cee Mfg. Co. (sg,d,t,so,a,tb)
Industrial Park
Malden, MO 63863

Better Bilt Aluminum (sg,d,t,so,a,tb)
G St. & 37th St.
Smyrna, TN 37167

Capitol Products Corp. (sg,d,t,so,a,tb)
PO Box 69
Mechanicsburg, PA 17055

Dynamit Nobel of America (d,vi)
Trocal Architectural Windows
105 Stonehurst Ct.
Northvale, NJ 07647

Elixir Industries (sg,a)
18120 S. Broadway
Gardena, CA 90248

Evans Products Co. (sg,d,t,a,v,tb)
1121 S.W. Salmon
Portland, OR 97208

Feather-Lite Mfg. Co. (d,a)
1210 E. Maple
Troy, MI 48084

Gallatin Aluminum (sg,d,a,tb)
PO Box 469
Gallatin, TN 37066

General Glass Corp. (sg,d,t,so,w,tb)
PO Box 5511
Denver, CO 80217

Graham Architectural Products Corp. (sg,d,t,so,a,tb)
1430 Sixth Ave.
York, PA 17403

H & D, Inc. (sg,d,so,a,tb)
6503 Rainier Dr.
PO Box 2317
Everett, WA 98203

PRODUCT CATEGORIES CONTINUED

Harcar Aluminum Products Co. (sg,a) 3500 Orlando Dr. Sanford, FL 32771	Ador/Hilite (tb) 2401 W. Commonwealth Ave. Box 4159 Fullerton, CA 92634	<h2>Windows—Storm & Screen</h2> <table border="1"> <tr> <td>(a) aluminum</td> <td>(w) wood</td> </tr> </table>	(a) aluminum	(w) wood
(a) aluminum	(w) wood			
Howard Industries (sg,d,t,so,a,tb) 8130 N.W. 74th Ave. Miami, FL 33166	Alcoa Building Products, Inc. (tb) 2 Allegheny Ctr. Suite 1200 Pittsburgh, PA 15212			
Hurd Millwork Co. (d,t,w) Medford, WI 54451	Bee Cee Mfg. Co. (tb) Industrial Park Malden, MO 63863	Ador/Hilite (w) 2401 W. Commonwealth Ave. Box 4159 Fullerton, CA 92634		
Keller Industries, Inc. (sg,d,a,tb) 18000 State Rd. 9 Miami, FL 33162	Biltbest Windows (sg,d,t,w) 175 Coyne St. Ste. Genevieve, MO 63670	Alcan Building Products (a) PO Box 511 Warren, OH 44482		
Louisiana-Pacific Corp. (sg,d,a,v,w) 1300 S.W. Fifth Ave. Portland, OR 97201	Capitol Products Corp. (tb) PO Box 69 Mechanicsburg, PA 17055	Alcoa Building Products, Inc. (w) 2 Allegheny Ctr. Suite 1200 Pittsburgh, PA 15212		
Macor, Inc. (sg,d,t,w) 801 N. State St. Elgin, IL 60120	Caradco (d,t,w) Sub. of Bendix Forest Products Corp. 201 Evans Dr. Rantoul, IL 61866	AlSCO Anaconda (a) 1 Cascade Plaza Suite 1800 Akron, OH 44308		
Marvin Windows (sg,d,t,so,w) Warroad, MN 56763	Continental Aluminum (sg,d,t) PO Box 596 McHenry, IL 60050	Alside, Inc. (a) Box 2010 Akron, OH 44309		
Miller Industries (sg,d,a) 16295 N.W. 13th Ave. Miami, FL 33169	Feather-Lite Mfg. Co. (d) 1210 E. Maple Troy, MI 48084	V. E. Anderson Mfg. Co. (a) PO Box 1250 Owensboro, KY 42301		
Norandex Aluminum (d,a,tb) Building Products 7120 Krick Rd. Cleveland, OH 44146	Gallatin Aluminum (tb) PO Box 469 Gallatin, TN 37066	Bee Cee Mfg. Co. (a) Industrial Park Malden, MO 63863		
Overhead Door Corp. (sg,d,t,so,a,tb) PO Box 222285 Dallas, TX 75222	Gerkin Co. (w,tb) 1601 Zenith Dr. Sioux City, IA 51103	Better Bilt Aluminum (a) G St. & 37th St. Smyrna, TN 37167		
Peerless Products, Inc. (sg,d,t,so,a,tb) 2534 Madison St. Kansas City, MO 64108	H & D, Inc. (tb) 6503 Rainier Dr. PO Box 2317 Everett, WA 98203	Biltbest Windows (w) 175 Coyne St. Ste. Genevieve, MO 63670		
Redman Building (sg,d,so,a,tb) Products, Inc. 2550 Walnut Hill Ln. Dallas, TX 75229	Harcar Aluminum Products Co. (sg,d) 3500 Orlando Dr. Sanford, FL 32771	Capitol Products Corp. (w) PO Box 69 Mechanicsburg, PA 17055		
Remington Aluminum (sg,d,t,vi) Div. of Evans Products 100 Andrews Rd. Hicksville, NY 11801	Hurd Millwork Co. (w) Medford, WI 54451	Chamberlain Mfg. Co. (a) Elmhurst, IL 60126		
Reynolds Metals Co. (sg,d,t,a,tb) 6603 W. Broad St. Richmond, VA 23230	Macor, Inc. (w) 801 N. State St. Elgin, IL 60120	Continental Aluminum (w) PO Box 596 McHenry, IL 60050		
Rimco Wood Window (sg,d,w) Div. of Rodman Industries, Inc. 2525 Fourth Ave. PO Box 97 Rock Island, IL 61201	Norco Windows, Inc. (w,tb) PO Box 309 Hawkins, WI 54530	DeVac, Inc. (a) 10110 Hwy. 55 Minneapolis, MN 55441		
Rusco Industries, Inc. (sg,d,so,a,s,tb) 2401 W. Commonwealth Ave. Fullerton, CA 92633	Reynolds Metals Co. (tb) 6603 W. Broad St. Richmond, VA 23230	Evans Products Co. (a) 1121 S.W. Salmon Portland, OR 97208		
Season-All Industries, Inc. (sg,d,t,so,a,v,tb) Indiana, PA 15701	Rimco Wood Window (sg,d,t,w) Div. of Rodman Industries, Inc. 2525 Fourth Ave. PO Box 97 Rock Island, IL 61201	Feather-Lite Mfg. Co. (w) 1210 E. Maple Troy, MI 48084		
Three Rivers Aluminum (sg,d,t,so,a,tb) 1710 N. Franklin Pittsburgh, PA 15233	Rusco Industries, Inc. (s,tb) 2401 W. Commonwealth Ave. Fullerton, CA 92633	Gallatin Aluminum (a) PO Box 469 Gallatin, TN 37066		
Yale Ogron Mfg. Co. (sg,d,so,a,tb) 671 W. 18th St. Hialeah, FL 33010	Thermal Industries, Inc. (d,t,v) 301 Brushton Ave. Pittsburgh, PA 15221	Gerkin Co. (a) 1601 Zenith Dr. Sioux City, IA 51103		
	Three Rivers Aluminum (tb) 1710 N. Franklin Pittsburgh, PA 15233	H & D, Inc. (a) 6503 Rainier Dr. PO Box 2317 Everett, WA 98203		
		Harcar Aluminum Products Co. (w,a) 3500 Orlando Dr. Sanford, FL 32771		

Windows—Sliding

(sg) single-glazed	(a) aluminum
(d) double-glazed	(s) steel
(t) triple-glazed	(vi) vinyl
	(v) vinyl-clad
(tb) thermal break	(w) wood

Bold type indicates advertisers.

ADVERTISERS INDEX

For your convenience Reader Service
Circle numbers precede advertisers names

- Howard Industries (a)
8130 N.W. 74th Ave.
Miami, FL 33166
- Hurd Millwork Co. (w)
Medford, WI 54451
- Keller Industries, Inc. (a)
18000 State Rd. 9
Miami, FL 33162
- Louisiana-Pacific Corp. (a)
1300 S.W. Fifth Ave.
Portland, OR 97201
- Macor, Inc. (w)
801 N. State St.
Elgin, IL 60120
- Malta (a)
Div. of Philips Industries, Inc.
PO Box 397
Malta, OH 43758
- Marvin Windows (w)
Warroad, MN 56763
- Monray Windows (a)
Minneapolis, MN 55416
- Norandex Aluminum Building Products (a)
7120 Krick Rd.
Cleveland, OH 44146
- Norco Windows, Inc. (w)
PO Box 309
Hawkins, WI 54530
- Overhead Door Corp. (a)
PO Box 222285
Dallas, TX 75222
- Peerless Products, Inc. (a)
2534 Madison St.
Kansas City, MO 64108
- Plasco, Inc. (a)
PO Box 3585
Albuquerque, NM 87110
- Remington Aluminum (a)
Div. of Evans Products
100 Andrews Rd.
Hicksville, NY 11801
- Reynolds Metals Co. (w)
6603 W. Broad St.
Richmond, VA 23230
- Roto International (a)
Div. of L.M.M.S., Inc.
Hitchcock Corner
PO Box 73
Essex, CT 06426
- Rusco Industries, Inc. (a)
2401 W. Commonwealth Ave.
Fullerton, CA 92633
- Sealrite Windows, Inc. (w)
PO Box 4468
Lincoln, NE 68508
- Season-All Industries, Inc. (a)
Indiana, PA 15701
- Storm Weather Products, Inc. (a)
3101-09 N. Mascher St.
Philadelphia, PA 19133
- Three Rivers Aluminum (a)
1710 N. Franklin
Pittsburgh, PA 15233

- Circle
No.
- A**
- 3 Acorn Building Components.....2,3
Stone and Simons Adv.
- 83 Alliance Mfg. Co..... 83
Jack List and Assoc. Inc.
- 15 Andersen Corp..... 14,15
Campbell-Mithun, Inc.
- 31 Associated Supply & Mfg.
Co..... 32
Halbert Company
- B**
- 26 Bruning, AM..... 26
100R Advertising Co.
- C**
- 27 Carrier Air Conditioning Co. 27
N.Y. Ayer ABH Int'l.
- 13 Champion Building Prod..... 13
Grey Adv., Inc.
- D**
- 63 Design Space Int'l. 158
Creative Media of Bala Cynwyd
- 119 Distinctive Appliances, Inc..... 119
Gaskins Creative Comm.
- G**
- 32 General Ecology, Inc. 32
R.T. Williams & Assoc. Inc.
- 85 General Products Co. 85
Cabell Eanes Adv.
- 130 Georgia Pacific Corp. 130, 131
- 131 Georgia Pacific Corp. 130, 131
McCann-Erickson, Inc.
- 30 Glidden..... 30
Meldrum & Fewsmith
- 22 Grumman Energy Systems,
Inc..... Cov. IV
Creamer, Inc.
- H**
- 121 Hotpoint Div./Gen. Electric
Co..... 121
Adv. & Sales Promotion
Operations
- I**
- 17 Iron-A-Way Inc..... 17
- K**
- 151 K.S.H. Inc., K-Lux Div..... 151
Kenrick Adv. Inc.
- 102 Kitchen Compact, Inc..... 102
Halbleib & Moll Assoc. Inc.
- 12 Kohler Co..... 12
Clinton E. Frank Inc.

- Circle
No.
- 109 Kwikset (Div. of Emhart
Corp.)..... 109
Coltrane, Kracke, Martin,
Kushell
- M**
- 28 Moen Div. (Stanadyne)..... 28
Wyse Adv.
- N**
- 80 Nicolai Co..... 80, 81
The Pihas, Schmidt, Westerdahl
Co.
- Nutone, Div. of Scovill Cov. II
Intermedia, Inc.
- P**
- 9 Price Pfister 9
Joel Goldstein Marketing
Communications, Inc.
- S**
- 7 Sears, Roebuck & Co..... 6, 7
Stern Walters/Earle Ludgin,
Inc.
- 133 Simpson Timber Co..... 133
Kraft Smith
- 21 Spotnails, Inc..... Cov. III
Don Deforest Assoc.
- T**
- 19 TECO (Timber Eng. Co.)..... 17
Hickerson Agency
- 16 Thermador 16
Div. of Norris Ind.
Joel Goldstein Marketing
Communications, Inc.
- 11 Therma-Tru 11
Griswold-Eshleman Co.
- 33 Thomas Ind..... 33-36
Doe-Anderson Adv.
- W**
- 4 Waste King 4
Div. of Norris Ind.
Joel Goldstein Marketing
Communications, Inc.
- 29 Western Wood Products
Assoc..... 29
McCann-Erickson, Inc.
- 91 Wood Mosaic 91
Halbleib & Moll Assoc. Inc.
- Y**
- 100 Yorktowne..... 100
Clarke Livingston Assoc.

Advertising Sales Mgr.:
Stephen D. Blacker
Business Mgr.:
Vito DeStefano
Marketing Services Mgr.:
Henry G. Hardwick

ADVERTISING SALES STAFF

ATLANTA 30309 Terry Blackwood 1175 Peachtree St. (404) 892-2868	STAMFORD 06901 Allen Gilbert 300 Broad St., 7th Fl. (203) 359-2860	CHICAGO 60611 Charles M. Crowe, Jr. David R. Jern 645 N. Michigan Ave. (312) 751-3700	CLEVELAND 44113 Milton H. Hall, Jr. 55 Public Square (216) 781-7000	DENVER 80203 Shirley Klotz 123 Speer Blvd., #400 (303) 837-1010	DETROIT 48202 Milton H. Hall, Jr. 1400 Fisher Bldg. (313)873-7410
HOUSTON 77002 John Strong Dresser Tower 601 Jefferson Street (713)659-8381	LOS ANGELES 90010 Donald Hanson 3200 Wilshire Blvd. South Tower (213)487-1160	NEW YORK 10020 Allen Gilbert 1221 Avenue of the Americas (212) 997-6909	PHILADELPHIA 19102 Jane Core Three Parkway (215) 568-6161	PITTSBURGH 15222 Milton H. Hall, Jr. 2 Gateway Center (412) 227-3640	SAN FRANCISCO 94111 Richard R. Butera 425 Battery Street (415) 362-4600

Classified Advertising:
Frank Eberle (212) 997-2556
Send advertisements and box
number replies to: Housing P.O.
Box 900, New York, NY 10020

SPACE

Mobile & Modular

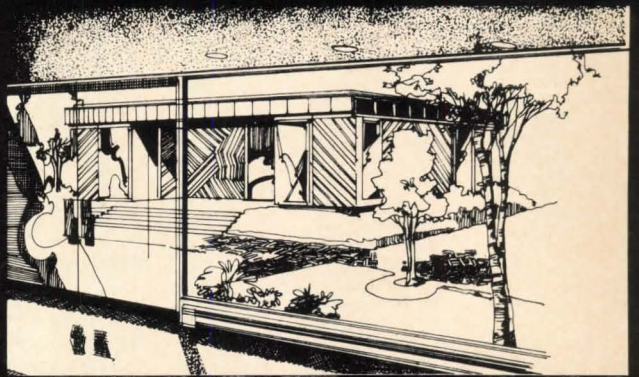
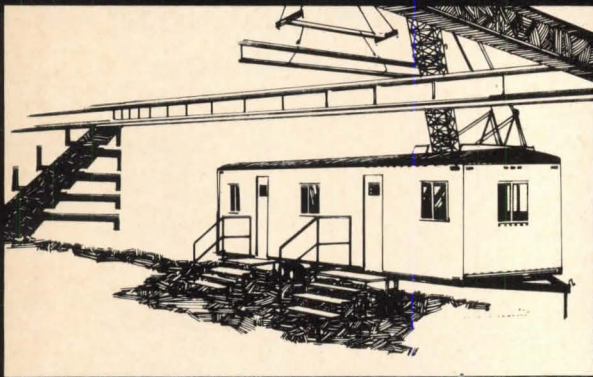
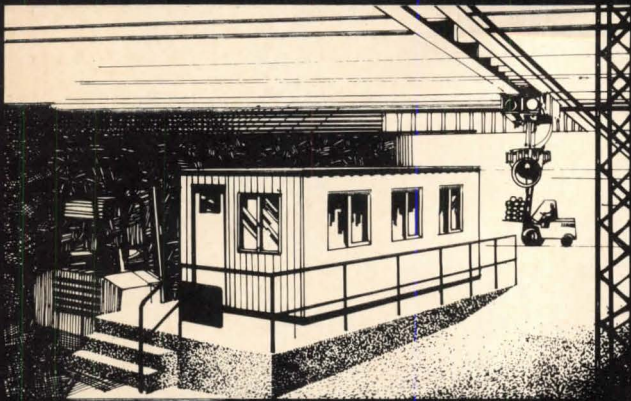

24 hour availability in the USA.

With a network of branches in the United States and Canada, SPACE is available in 24 hours. Mobile and Modular units for medical, industrial, educational, financial, etc., whatever your needs for SPACE. Choose from existing models or custom built to meet your specific requirements. Available in convenient Rent, Lease, Lease/Purchase, and Purchase packages.

See our catalog in
THOMCAT
 THOMAS REGISTER CATALOG FILE



SEE OUR CATALOG IN
 Sweet's



A GELCO COMPANY

Circle 63 on reader service card

800-523-7918

Please send information on mobile and modular specials

Design Space International
 National Marketing Dept
 PO Box 7100, Two Bala Cynwyd Plaza
 Bala Cynwyd, PA 19004

NAME	TITLE
FIRM	
ADDRESS	
CITY	STATE ZIP

MANUFACTURED HOUSING PRODUCERS

SECTION 3 ALPHABETICAL LISTING

(m/s) modular/ sectional	(s-f) single- family
(p/p) panelized/ prefabricated	(m-f) multi- family
(p) precut	

Adrian Housing Corp. Box 246 Adrian, GA 31002	(m/s,s-f)	Carter Enterprises, Inc. PO Box A Olive Hill, KY 41164	(p/p,s-f)	Evergreen Modular Homes, Inc. 9615 40th Ave. SW Tacoma, WA 98499	(m/s,s-f)
Advance Cooler Mfg. Corp. Rte. 146, Box 387 Clifton Park, NY 12065	(p/p,s-f,m-f)	Cedar Chalet Div. of Leisuretime Products, Inc. PO Box 445 White Pigeon, MI 49099	(m/s,s-f)	Fleetwood Enterprises, Inc. 3125 Myers St. PO Box 7638 Riverside, CA 92503	(m/s,s-f)
Advanced Systems Homes, Inc. RR 4, Box 45A Chanute, KS 66720	(m/s,p/p,s-f,m-f)	Cedar Homes, Inc. 555-116th Ave. NE Suite 150 Bellevue, WA 98004	(p,s-f,m-f)	Friqua Homes, Inc. 7100 S. Cooper Arlington, TX 76015	(m/s,s-f)
All American Homes, Inc. 309 S. 13th St. Decatur, IN 46733	(m/s,s-f)	Century Concepts, Inc. 120 Fallon Rd. Hollister, CA 95023	(m/s,s-f,m-f)	Garden Place Homes 2801 Oakland Ave. Elkhart, IN 46514	(m/s,s-f)
Alta Industries, Ltd. PO Box 88 Halcottsville, NY 12438	(m/s,s-f)	Colorado Log Homes 1925 W. Dartmouth Ave. Englewood, CO 80110	(p,s-f)	Guerdon Industries, Inc. 510 W. Broadway Louisville, KY 40201	(m/s,s-f)
American Charm Homes, Inc. 1711 W. Dewey St. Bremen, IN 46506	(m/s,s-f)	Comfort Homes Rte. 3 Dodgeville, WI 53533	(m/s,p/p,s-f)	Harrington Mfg. Co., Inc. Box 269 Lewiston, NC 27849	(m/s,s-f)
American Family Homes, Inc. Hwy. 71 N Anderson, MO 64831	(m/s,s-f)	Component Homes, Inc. 817 S. Capitol St. PO Box 2146 Iowa City, IA 52240	(p/p,s-f,m-f)	Havelock Homes US 70 W PO Box 249 Havelock, NC 28532	(m/s,s-f)
Andrews Enterprises, Inc. Box 238 Kennebunk, ME 04043	(m/s,p/p,s-f,m-f)	Conchermo Homes, Inc. 921 S. Orchard, 3A Boise, ID 83705	(m/s,s-f)	Heartland Homes Corp. 1 Heartland Dr. Etna Green, IN 46524	(m/s,s-f)
Arabi Homes, Inc. PO Box 117 Arabi, GA 31712	(m/s,s-f)	Continental Mfg. Co., Inc. 999 Van Buren Ave. Loveland, CO 80537	(m/s,s-f)	Heckaman Industries, Inc. Rte. 1, Box 229 Nappanee, IN 46550	(m/s,s-f)
Architectural Specialties, Inc. 5911 Looms Rd. Victor, NY 14564	(m/s,s-f)	Crimson Homes PO Box 407 Double Springs, AL 35553	(m/s,p/p,s-f)	Herrli Industries, Inc. 2801 Oakland Ave. PO Box 848 Elkhart, IN 46514	(m/s,s-f)
Atlantic Mfg. Co. 111 Chesapeake Park Plaza Baltimore, MD 21220	(m/s,p/p,s-f,m-f)	DeRose Industries, Inc. 4002 Meadows Dr., Suite 116 Indianapolis, IN 46205	(m/s,s-f,m-f)	Hexagon Housing Systems 905 N. Flood Norman, OK 73069	(p/p,s-f)
Bally Buildings Bally, PA 19503	(m/s,p/p)	DeShano Homes 4646 S. Fraser Bay City, MI 48706	(m/s,s-f,m-f)	Homera, Inc. Tracy Industrial Park Tracy, MN 56175	(m/s,s-f)
Beaver Log Homes Box 1966 Grand Island, NB 68801	(p,s-f,m-f)	Design Homes, Inc. PO Box 239 Prairie du Chien, WI 53821	(m/s,p/p,s-f)	Insta-Housing, Inc. Stat Rd. 7, RR 1 Scipio, IN 47273	(m/s,s-f,m-f)
The Binkley Co. Transportation Products Div. Warrenton, MO 63383	(m/s,s-f)	Domes Geodyssy Corp. PO Box 2427 Appleton, WI 54913	(p/p,s-f,m-f)	Intermountain Precision-Bilt Homes 2525 N. Hwy. 91 Ogden, UT 84494	(m/s,p/p,s-f,m-f)
Boise Cascade Manufactured Housing Div. 61 Perimeter Park Atlanta, GA 30341	(m/s,p/p,s-f)	Domes and Homes, Inc. PO Box 365 Brielle, NJ 08730	(m/s,s-f)	Justus Solid Cedar Homes PO Box 98300 Tacoma, WA 98499	(p,s-f)
Boise Cascade Western Operations Boise Cascade Bldg. Boise, ID 83729	(p/p,s-f,m-f)	Dualwide Homes 601 E. Wooley Rd. Oxnard, CA 93030	(m/s,s-f)	Kewanee Boiler Corp. 16100 Chesterfield Village Pkwy. Chesterfield, MO 63017	(p/p,m-f)
Boyne Falls Log Homes, Inc. 32900 Long Bow Birmingham, MI 49010	(p,s-f)	Dynamic Homes, Inc. Box 875 Detroit Lakes, MN 56501	(m/s,s-f,m-f)	Keyway Homes 3584 W. Bath Rd. Perry, MI 48872	(m/s,s-f,m-f)
CBS Homes, Inc. 184 Main St. La Crescent, MN 55947	(p/p,s-f)	Economic Technology International 305 Grant Ave. Auburn, NY 13021	(p/p,s-f)	Kropt Mfg. Co. PO Box 26 Goshen, IN 46526	(m/s,s-f)
Cardinal Industries 2040 S. Hamilton Rd. Columbus, OH 43227	(m/s,s-f,m-f)			LCS Homes, Inc. 10800 Kalama River Rd. Fountain Valley, CA 92708	(m/s,s-f)
				Lebanon Homes, Inc. RD 2 Myerstown, PA 17067	(m/s,s-f,m-f)

MANUFACTURED HOUSING

CONTINUED

Letek Corp. 1614 E. Holt Blvd. Ontario, CA 91761	(m/s,s-f)	Northern Homes, Inc. 10 LaCrosse St. Hudson Falls, NY 12839	(p/p,s-f,m-f)	Star Building Systems 8600 S. I-35 PO Box 94910 Oklahoma City, OK 73109	(p/p,s-f)
Lincoln Park Homes PO Box 457 Shipshewana, IN 46565	(m/s,s-f)	Patrick Shelter Group 1891 Bonus Dr. San Diego, CA 92110	(p,s-f)	Sterling Corp. Box 415 White Pigeon, MI 49099	(m/s,s-f)
Lodge Log 3200 Gowen Rd. Boise, ID 83705	(p,s-f,m-f)	Perm-A-Dwell Corp. PO Box 417 McGregor, TX 76657	(m/s,s-f)	Stratford Homes, Inc. PO Box 37 Stratford, WI 54484	(m/s,s-f)
Manufactured Homes, Inc. 29069 Lexington Park Dr. Elkhart, IN 46514	(m/s,s-f)	Porta-Build, Inc. 100 Industrial Blvd. Washington, GA 30673	(m/s,s-f)	Stylex Homes, Inc. 1863 Scottsville-Mumford Rd. Box 9 Scottsville, NY 14546	(m/s,s-f)
Marietta Homes PO Box 346 Double Springs, AL 35553	(m/s,s-f)	Precision Housing Industries, Inc. 3201 E. 11th St. Hutchinson, KS 67501	(m/s,s-f)	Styline Quality Homes 28B Club Vista Dr. San Luis Rey, CA 92068	(m/s,s-f,m-f)
Marlette Homes, Inc. 3270 Wilson St. Marlette, MI 48453	(m/s,s-f)	Princeton Homes Corp. The Old Mayfield Rd. PO Box 2086 Danville, VA 24541	(m/s,s-f)	Suburban Homes Corp. 816 N. County Rd. 360 W Valparaiso, IN 46383	(p/p,s-f)
McCann Homes, Inc. PO Box 4152 Portland, OR 97208	(m/s,p/p,s-f)	Ramada Industries Div. of Skyline Corp. US Hwy. 33 S Goshen, IN 46526	(m/s,s-f)	Summey Building Systems, Inc. Philadelphia Church Rd. PO Box 497 Dallas, NC 28031	(m/s,p/p,s-f)
Midland Industries, Inc. 111 E. Fourth St. F.N. Bank Bldg. Cincinnati, OH 45202	(m/s,s-f)	Raven Housing Corp. Fifth at Minden Lake Preston, SD 57249	(m/s,s-f)	Terrace Homes 301 S. Main St. Adams, WI 53910	(m/s,s-f)
Mill-Craft Housing Corp. Tower Rd. PO Box 327 Waupaca, WI 54981	(m/s,s-f)	Redy-Kwik Homes, Inc. 2914 Clifty Dr. Madison, IN 47250	(m/s,s-f)	Timber Lodge, Inc. 1309 Swift Ave. North Kansas City, MO 64116	(p,s-f)
Modular Custom Homes 3640 Camino Real Santa Clara, CA 95051	(p/p)	Remic Industries, Inc. PO Box 826 Chino, CA 91710	(m/s,s-f)	Trademark Homes, Inc. 214 N. Second St. PO Box 549 Guttenberg, IA 52052	(m/s,s-f,m-f)
Monarch Portable Bldg. 4550 Hwy. 19 Zachary, LA 70791	(m/s,s-f)	Rochester Homes E. Lucas Rd. PO Box 587 Rochester, IN 46975	(m/s)	Trendsetter Homes Corp. Ed Ward Rd. PO Drawer 720 Fitzgerald, GA 31750	(m/s,s-f,m-f)
Morton Systems, Inc. Morton, MN 56270	(p/p,s-f,m-f)	Rocky Mountain Log Homes Rte. 1, Box 1255 Hamilton, MT 50840	(m/s,s-f)	Unibilt Industries, Inc. 4671 Poplar Creek Rd. PO Box 373 Vandalia, OH 45377	(m/s,s-f)
Muncy Homes, Inc. Rte. 442 E PO Box 325 Muncy, PA 17756	(m/s,s-f)	Rushmore Homes, Inc. PO Box 509 Rapid City, SD 57709	(m/s,s-f,m-f)	Village Green Homes, Inc. PO Box 157 Etna Green, IN 46524	(m/s,s-f)
National Homes Corp. 401 E. Earl St. Lafayette, IN 47902	(p/p,s-f,m-f)	Scholz Homes, Inc. 3103 Executive Pkwy. PO Box 2907 Toledo, OH 43606	(p/p,s-f)	Virginia Homes Mfg. Corp. Hwy. 58 E, Box 410 Boydton, VA 23917	(m/s,s-f)
Nationwide Homes, Inc. 1100 Rives Rd. PO Box 5511 Martinsville, VA 24112	(m/s,p/p,s-f,m-f)	Schult Homes Corp. PO Box 151 Middlebury, IN 46540	(m/s,s-f)	Wardcraft Homes, Inc. Clay Center, KS 67432	(p/p,s-f,m-f)
New Castle Homes, Inc. 432 N. Memorial Dr. New Castle, IN 47362	(m/s,p/p,p,s-f)	Shane Housing Industries, Inc. PO Box 41 Medora, KS 67558	(m/s,s-f,m-f)	Wausau Homes, Inc. PO Box 1204 Wausau, WI 54401	(p/p,s-f)
New England Components 585 State Rd. North Dartmouth, MA 02747	(p/p,p,s-f)	Sherman Homes, Inc. RFD 1 Brewer, ME 04412	(p/p,s-f)	Western Homes Corp. 219 E. Sixth St. North Bend, NE 68649	(m/s,s-f)
New England Log Homes, Inc. PO Box 5056 Hamden, CT 96518	(p,s-f,m-f)	Simplex Industries, Inc. 2300 Oram St. Scranton, PA 18504	(m/s,s-f)	Western Valley Log Homes, Inc. PO Box 254 Victor, MT 59875	(p,s-f)
New Era Homes, Inc. Industrial Park Belington, WV 26250	(m/s,s-f)	Solar Homes Co., Inc. 818 Fifth Ave. Des Moines, IA 50309	(m/s,s-f)	Westville Homes Corp. PO Box 1 Westville, NH 03892	(m/s,s-f)
Norfolk Homestead Housing, Inc. Norfolk, NE 68701	(m/s,s-f,m-f)	Standard Homes Co. US Hwy. 169 & I-35 PO Box 1900 Olathe, KS 66061	(p/p,s-f)	Whitman Industries, Inc. 331 Industrial Pkwy. Ithaca, MI 48847	(m/s,s-f)
Northern Homes of Pennsylvania, Inc. Rte. 2 PO Box 515 Chambersburg, PA 17201	(p/p,s-f,m-f)			Wonderful West Virginia Builders Rte. 1, Box 164 B Beverly, WV 26253	(p/p,p,s-f)

TRADE & PROFESSIONAL ASSOCIATIONS

SECTION 4 ALPHABETICAL LISTING

AIDS International
(Assn. of Interior Decor Specialists)
20 Fairfax Dr.
Arlington, VA 22203

Adhesive & Sealant Council, Inc.
1500 N. Wilson Blvd.
Suite 1117
Arlington, VA 22209

Air Conditioning & Refrigeration Institute
1815 N. Fort Myer Dr.
Arlington, VA 22209

American Concrete Institute
PO Box 19150
Detroit, MI 48219

American Gas Assn.
1515 Wilson Blvd.
Arlington, VA 22209

American Hardboard Assn.
205 W. Touhy Ave.
Park Ridge, IL 60068

American Home Lighting Institute
230 N. Michigan Ave.
Chicago, IL 60601

American Institute of Kitchen Dealers
114 Main St.
Hackettstown, NJ 07840

American Institute of Steel Construction, Inc.
1221 Avenue of the Americas
New York, NY 10020

American Parquet Assn., Inc.
1650 Union National Plaza
Little Rock, AR 72201

American Plywood Assn.
PO Box 11700
Tacoma, WA 98411

American Pulpwood Assn.
1619 Massachusetts Ave. NW
Washington, DC 20036

American Society for Testing and Materials
1916 Race St.
Philadelphia, PA 19103

American Wood Council
1619 Massachusetts Ave. NW
Washington, DC 20036

Architectural & Transportation Barriers
Compliance Board
3330 C St. SW
Washington, DC 20201

Architectural Aluminum Mfgs. Assn.
35 E. Wacker Dr.
Chicago, IL 60601

Architectural Precast Assn.
825 E. 64th St.
Indianapolis, IN 46220

Aromatic Red Cedar Closet
Lining Mfgs. Assn.
221 N. LaSalle St.
Chicago, IL 60601

The Asphalt Institute
Asphalt Institute Bldg.
College Park, MD 20740

Associated Sheet Metal Contractors, Inc.
3000 W. Hallandale Beach Blvd.
Hallandale, FL 33009

Brick Institute of America
1750 Old Meadow Rd.
McLean, VA 22101

Building Waterproofers Assn.
60 E. 42nd St.
New York, NY 10017

Built-In Cleaning Systems Institute
Box 1146
Tarpon Springs, FL 33589

California Redwood Assn.
1 Lombard St.
San Francisco, CA 94111

Carpet Cushion Council
31780 Partridge Ln.
Farmington Hills, MI 48018

The Carpet and Rug Institute
310 S. Holiday Dr.
Dalton, GA 30720

Ceramic Tile Institute of America
700 N. Virgil Ave.
Los Angeles, CA 90029

Chain Link Fence Mfgs. Institute
1101 Connecticut Ave.
Suite 700
Washington, DC 20036

Chain Saw Mfgs. Assn.
1015 18th St.
Suite 403
Washington, DC 20036

Chemical Coaters Assn.
PO Box 241
Wheaton, IL 60187

Contractors National Assn., Inc.
8224 Old Courthouse Rd.
Vienna, VA 22180

Cultured Marble Institute
435 N. Michigan Ave.
Suite 1717
Chicago, IL 60611

Door Operator & Remote
Control Mfgs. Assn.
410 N. Michigan Ave.
Chicago, IL 60606

Door and Hardware Institute
1815 N. Fort Myer Dr.
Suite 412
Arlington, VA 22209

Fir & Hemlock Door Assn.
Yeon Bldg.
Portland, OR 97204

Fireplace Institute
111 E. Wacker Dr.
Chicago, IL 60601

Furniture Rental Assn. Of America
1101 Connecticut Ave.
Washington, DC 20036

Gypsum Assn.
1603 Orrington Ave.
Evanston, IL 60201

Hardwood Plywood Mfgs. Assn.
1825 Michael Faraday Dr.
PO Box 2789
Reston, VA 22090

Heat Exchange Institute
1621 Euclid Ave.
1230 Keith Bldg.
Cleveland, OH 44115

Home Ventilating Institute
230 N. Michigan Ave.
Chicago, IL 60601

Hydraulic Tool Mfgs. Assn.
Box 1337
Milwaukee, WI 53201

Hydronics Institute
35 Russo Place
Berkely Heights, NJ 07922

Independent Wire Producers Assn.
1101 Connecticut Ave. NW
Suite 700
Washington, DC 20036

Insect Screening Weavers Assn.
800 Third Ave.
New York, NY 10022

Insulated Steel Door Systems Institute
712 Lakewood Ctr. N
14600 Detroit Ave.
Cleveland, OH 44107

Lamp & Shade Institute of America
15 E. 26th St.
New York, NY 10010

Lighting Protection Institute
48 N. Ayer St.
Harvard, IL 60033

Manufactured Housing Institute
1745 Jeff Davis Hwy.
Arlington, VA 22202

Maple Flooring Mfgs. Assn., Inc.
1800 Pickwick Ave.
Glenview, IL 60025

Metal Finishing Suppliers Assn., Inc.
1025 E. Maple Rd.
Birmingham, MI 48011

Mineral Insulation Mfgs. Assn., Inc.
382 Springfield Ave.
Suite 312
Summit, NJ 07901

National Assn. of Solar Contractors
910 17th St. NW
Suite 928
Washington, DC 20006

National Building Material Distributors Assn.
55 E. Monroe St.
Suite 1616
Chicago, IL 60603

National Burglar & Fire Alarm Assn.
1101 Connecticut Ave.
Washington, DC 20036

National Elevator Industry, Inc.
600 Third Ave.
New York, NY 10016

ASSOCIATIONS

CONTINUED

National Kitchen Cabinet Assn.
136 St. Matthew Ave.
Louisville, KY 40207

National Lumber & Building
Materials Dealers Assn.
1990 M St. NW
Washington, DC 20036

National Paint Distributors, Inc.
2 Talcott Rd.
Park Ridge, IL 60068

National Particleboard Assn.
2306 Perkins Place
Silver Spring, MD 20910

National Terrazzo & Mosaic Assn., Inc.
2-A W. Loudoun St.
Leesburg, VA 22075

National Water Well Assn.
500 W. Wilson Bridge Rd.
Suite 135
Worthington, OH 43085

National Woodwork Mfgs. Assn.
205 W. Touhy Ave.
Park Ridge, IL 60068

Noise Control Products & Material Assn.
410 N. Michigan Ave.
Chicago, IL 60611

Plumbing Mfgs. Institute, Inc.
Box 484
Glen Ellyn, IL 60137

Portland Cement Assn.
5420 Old Orchard Rd.
Skokie, IL 60076

Red Cedar, Shingle & Handsplit
Shake Bureau
515 116th Ave.
Suite 275
Bellevue, WA 98004

Resilient Floor Covering Institute
1030 15th St. NW
Suite 350
Washington, DC 20005

Sauna Society of America
1001 Connecticut Ave. NW
Washington, DC 20036

Scaffolding & Shoring Institute
1230 Keith Bldg.
Cleveland, OH 44115

Security Equipment Industry Assn.
3310 Airport Ave.
Santa Monica, CA 90405

Sheet Metal and Air Conditioning
Contractors' National Assn., Inc.
8224 Old Courthouse Rd.
Vienna, VA 22180

Society of International Cellulose
Insulation Mfgs.
7610 Pennsylvania Ave.
Suite 307
Washington, DC 20028

Solar Energy Industries Assn., Inc.
1001 Connecticut Ave. NW
Suite 800
Washington, DC 20036

Southern Forest Institute
3395 N.E. Expwy.
Atlanta, GA 30341

Specialty Wire Assn.
7735 Old Georgetown Rd.
Suite 4444
Bethesda, MD 20014

Steel Door Institute
712 Lakewood Ctr. N
Cleveland, OH 44107

Stucco Mfgs. Assn.
14006 Ventura Blvd.
Sherman Oaks, CA 91423

Thermal Insulation Mfgs. Assn., Inc.
7 Kirby Plaza
Mt. Kisco, NY 10549

Tile Council of America
Box 326
Princeton, NJ 08540

Timber Products Mfgs. Assn.
951 E. Third Ave.
Spokane, WA 99202

Truss Plate Institute
1800 Pickwick Ave.
Glenview, IL 60025

Urethane Institute
355 Lexington Ave.
New York, NY 10017

Wallcovering Mfgs. Assn.
66 Morris Ave.
Springfield, NJ 07081

Western Timber Assn.
211 Sutter St.
San Francisco, CA 94108

Western Wood Products Assn.
1500 Yean Bldg.
Portland, OR 97204
See our ad page 29

Zerodec Assn. of America, Inc.
4109 Goshen Rd.
PO Box H
Newtown Square, PA 19073

The Zinc Institute, Inc.
292 Madison Ave.
New York, NY 10017

Not included?

Make sure we know about you next year. Circle 106 on the reader service card in the back of this issue, and a questionnaire will be sent to you.

THE INNOVATORS IN FASTENERS

SPOTNAILS



THE INNOVATORS ARE AT IT AGAIN!

In recent years, SPOTNAILS, the pioneer in pneumatically driven fasteners, has introduced the Spot Cartridge—the large load coil of pins and brads, the lightweight but rugged MNS Round Head Nailer, and power driven corrugated fasteners.

Now, SPOTNAILS presents the new HL Series of pneumatic tools. The HL family includes a heavy duty stapler, a bradder/pinner, a corrugated tool, and a wide crown stapler. Each is unique...compact, yet powerful. *HIGH* in performance, speed and

reliability, but *LOW* in noise, weight and air consumption.

Wherever quality fastening equipment is required—in construction, factory built housing, furniture and woodworking, packaging—SPOTNAILS offers a full line of nails, staples, brads, pins, corrugated fasteners and carton closing staples, plus modern power tools to drive these fasteners more efficiently.

What will we think of next? Something to make your fastening job easier.

What should you think of the next time you need fastening equipment? SPOTNAILS, the innovators.

For further information, write:

SPOTNAILS[®], INC.

Subsidiary of Swingline, Inc.
1100 Hicks Road
Rolling Meadows, Ill. 60008

CASH IN ON THE SUN WITH GRUMMAN.

The Grumman Sunstream™ solar hot water system lets you build extra, easily recognizable value into your homes. And you can add hundreds of additional profit dollars to every sale.

Best of all, you can offer buyers a home that will help reduce energy bills—for a lower net out-of-pocket cost than the same home with a conventional hot water system.

A \$100,000 home with a 90% mortgage would require \$10,000 down. The same home with a Grumman Sunstream solar system, if priced at \$102,500, would require \$10,250 down.

The buyer of a solar home, however, would qualify for a \$700 tax credit applied against the \$2,500 cost of the system. So net out-of-pocket cost of the down payment, once the refund was received, would be just \$9,550. And in certain states, additional tax incentives further lower the net cost of the system.

A COMPETITIVE EDGE FOR YOUR HOMES.

More and more buyers are becoming attracted by the energy-saving potential of the Grumman Sunstream solar system.

Depending on location and water use, a Grumman Sunstream system can provide up to 80% of the energy to make hot water for a typical family of four.

FAMILIES ACROSS THE COUNTRY KNOW THEY CAN CASH IN ON THE SUN.

Grumman Sunstream solar systems are already in operation

in many homes across the country.

In addition, consumers are reading about this system in newspaper and magazine ads, and seeing it in TV commercials in a number of major markets.

NEW FLAT PANELS CAN BE RECESSED IN THE ROOF.

Now you can actually recess the panels so as not to disturb the clean lines of the roof. Or you can select the more traditional curved panels.

In either case, you offer your customers the security of our 5-year limited warranty, including parts and labor.

THE SOLAR MODULE. AN IMPORTANT STEP FORWARD.

A special Solar Module eliminates a second hot water tank in

some cases, and gives your customers a completely integrated system.

Users can monitor the functioning of the system at a glance. And the Solar Module also greatly simplifies servicing requirements.

ASK GRUMMAN HOW YOU CAN CASH IN ON THE SUN.

The time for solar is right now. Clip the coupon and send it to:

Grumman Energy Systems, Inc.
Dept. HD 500
4175 Veterans Highway
Ronkonkoma, N.Y. 11779

- Yes, rush me complete information on how I can Cash In On The Sun.
 The mails are too slow. Call me at

() _____ at _____ AM.
_____ PM.

Name _____ phone _____

Title _____

Firm _____

Address _____

City _____ State _____ Zip _____

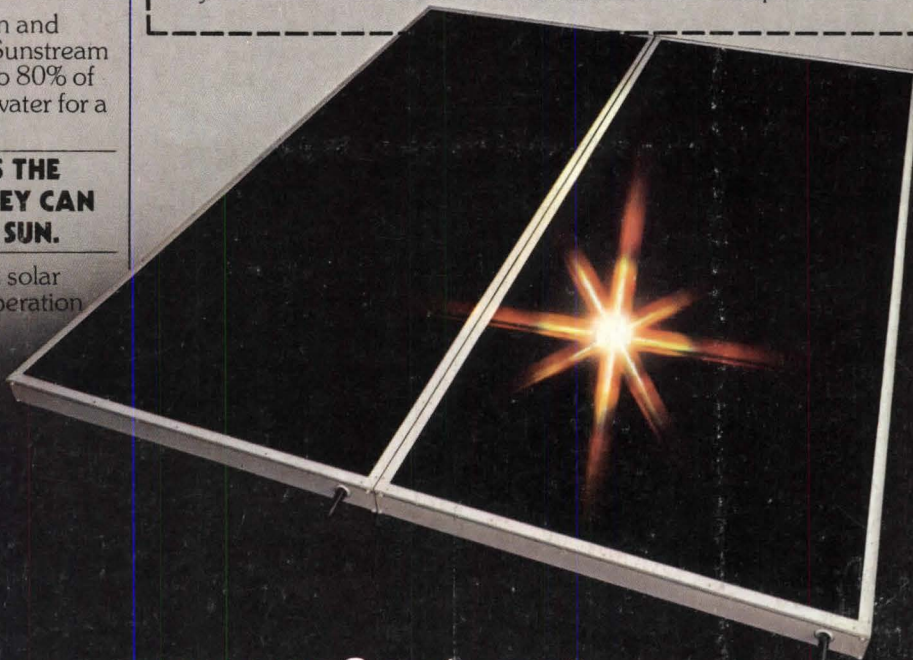

GRUMMAN Sunstream™

The reliable source

Circle 22 on reader service card