

OLD-HOUSE

PERIOD-INSPIRED HOME DESIGN

INTERIORS

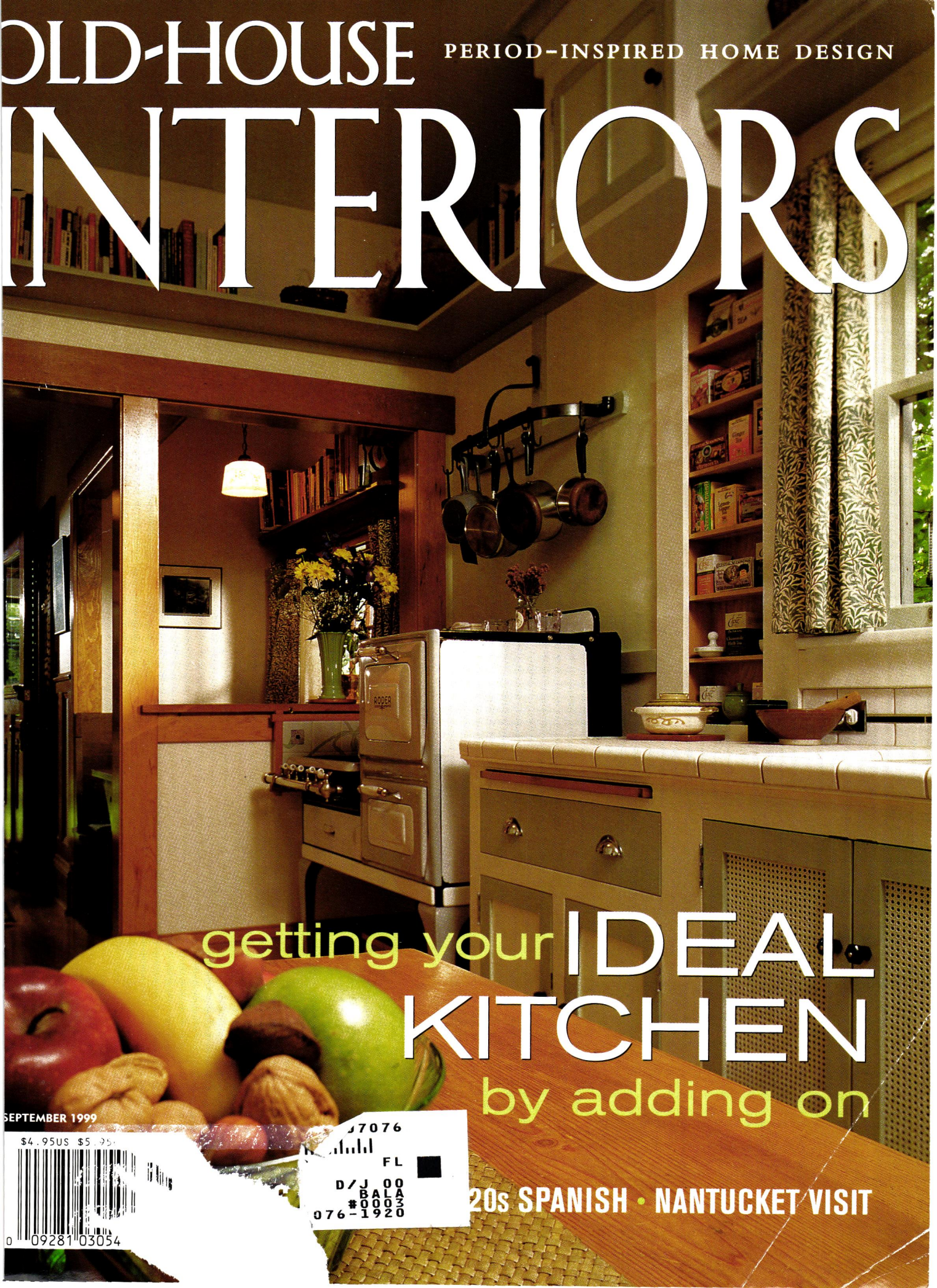

getting your **IDEAL**
KITCHEN
by adding on

20s SPANISH • NANTUCKET VISIT

SEPTEMBER 1999

\$4.95US \$5.95



0 09281 03054

07076



FL

D/J 00

BALA

#0003

076-1920

UNIQUELY AMERICAN



Boredom is
a matter of
choice not
circumstance.

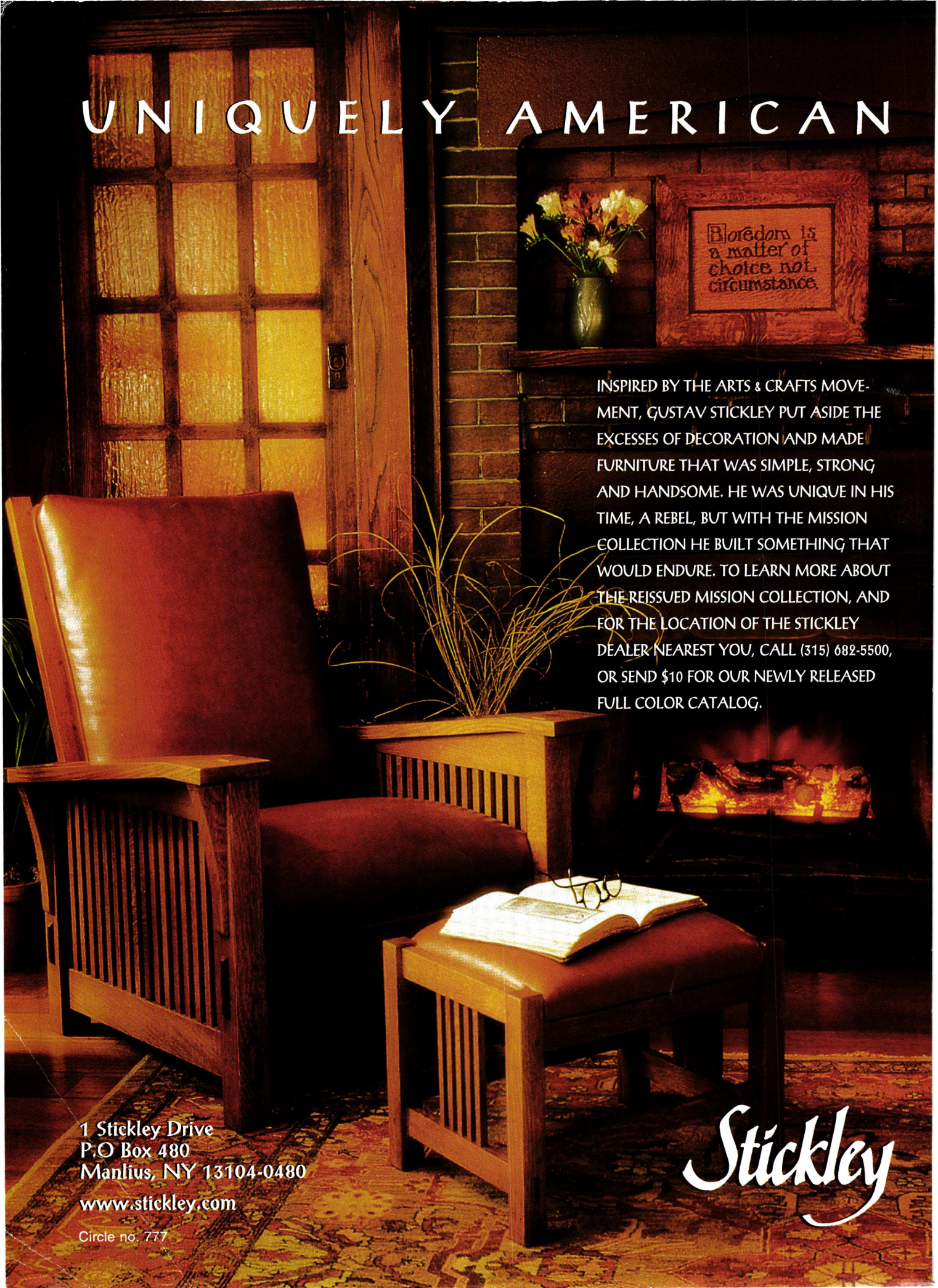

INSPIRED BY THE ARTS & CRAFTS MOVEMENT, GUSTAV STICKLEY PUT ASIDE THE EXCESSES OF DECORATION AND MADE FURNITURE THAT WAS SIMPLE, STRONG AND HANDSOME. HE WAS UNIQUE IN HIS TIME, A REBEL, BUT WITH THE MISSION COLLECTION HE BUILT SOMETHING THAT WOULD ENDURE. TO LEARN MORE ABOUT THE REISSUED MISSION COLLECTION, AND FOR THE LOCATION OF THE STICKLEY DEALER NEAREST YOU, CALL (315) 682-5500, OR SEND \$10 FOR OUR NEWLY RELEASED FULL COLOR CATALOG.

1 Stickley Drive
P.O. Box 480
Manlius, NY 13104-0480

www.stickley.com

Circle no. 777

Stickley



It's not like the rest.



The new **Clad Ultimate Double Hung**. Clean, traditional lines. An all-wood interior. No unsightly vinyl jamb liners. Over 100 design changes, in fact. Including our exclusive, integrated sash tracking and locking system for easier opening, closing and cleaning. Presenting the Clad Ultimate Double Hung from Marvin Windows and Doors. It's truly one of a kind.

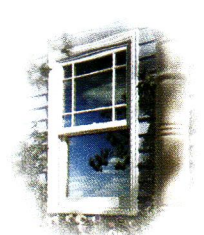

For a free product brochure, call 1-800-268-7644.

MARVIN 
Windows and Doors

In Canada, 1-800-263-6161 www.marvin.com 6629908A

Made for you.

Circle no. 154

It only looks expensive™

Nostalgic Warehouse door hardware fits both modern, pre-drilled or antique, mortised doors. For more information, please contact a dealer listed below or visit www.nostalgicwarehouse.com to find a retailer in your area.



OHIO

Builders Specialties & Hardware
Ask for Diane - Experienced
Hardware Consultant
5145 Fischer Ave.
Cincinnati, OH 45217
1-513-641-3500

SOUTH DAKOTA

Van Dyke Restorers
1-800-558-1234 Dept 60169
FREE 288 pg 4-color catalog
of over 9,000 items for vintage
home & furniture restoration.

TEXAS

Custom Accessories
Fine Hardware & Plumbing
4211 Richmond Avenue
Houston, TX 77027
1-713-961-1324
www.sourcetexas.com
Hardware Plus
Visit our showrooms in
Dallas and Grapevine.
Free hardware catalog
1-888-653-8963
www.oldtyme.com

NEW JERSEY

Menschner's Specialty Hardware
Fine new and antique hardware
2190 Springfield Ave.
Vauxhall, NJ 07088
1-908-687-3939 • Fax (3956)

NEW YORK

"Henry's Room"
H.T. Sales Company, Inc.
718 / 726 Tenth Ave.
New York, NY 10019
1-800-HARDWARE

NORTH CAROLINA

Asheville Kitchens and Baths
1051 Haywood Rd.
Asheville, NC 28806
1-828-253-4608
Bring us an idea
S. H. Basinight and Sons
601 W. Main Street
Carrboro, NC 27510
1-919-942-3158
Ask Steve for consultation.
We locate unusual hardware.

MASSACHUSETTS

Atlantic Fixtures
*Free quotations on your
hardware & plumbing needs*
107 Main St.
Northboro, MA 01532
1-508-393-3203

MISSISSIPPI

Addkison Hardware
Decorative hardware specialists
126 E. Amite St.
Jackson, MS 39201
1-800-821-2750
www.addkison.com



**Nostalgic
Warehouse®**
Circle no. 302

INDIANA

Home Details of BSH
A decorative hardware gallery.
Ask for Cassandra.
3334 Mcsilla Court
Indianapolis, IN 46226
1-317-890-4911
www.bshcorp.com

GEORGIA

Loblolly Lumber
*Doing Business in the
Southern Tradition*
944 Smith Ave.
Thomasville, GA 31792
1-912-226-4544 • Fax (7746)

LOUISIANA

Poole Lumber
1815 N. Columbia St.
Covington, LA 70433
1-800-525-0006
Hammond Store:
1-504-542-4200

CALIFORNIA

Armor Security Systems
Your locksmith professionals
139 W. Richmond Ave. #A
Point Richmond, CA 94801
1-888-272-7667
www.armorlock.com

Bauerware

3886 17th St.
San Francisco, CA 94114
1-415-864-3886
www.bauerware.com
Ask for Mark Jawgiel

ILLINOIS

Decorator Hardware & Bath Co.
Service • Quality • Selection
3921 West Touhy Ave.
Lincolnwood, IL 60645
1-847-677-5533
www.dhwb.com

Thibaut®

WALLCOVERINGS &

FABRICS SINCE 1886



Teflon™
fabric protector
Only by DuPont

AVAILABLE THROUGH DESIGNERS, SHOWROOMS AND FINE RETAIL STORES NATIONWIDE.
FOR INFORMATION REGARDING AVAILABILITY IN YOUR AREA PLEASE CALL: 1-800-223-0704
THIBAUT WALLCOVERINGS, AN **PPM** CO, 480 FRELINGHUYSEN AVENUE, NEWARK, NJ 07114

VISITS

48 Shaded in the Southeast

Coral Gables, Florida—fine example of Mediterranean architecture.

BY REGINA COLE

54 Warmed in the Northwest

Seattle's first movie mogul built the kind of house common to Southern California in the 1920s. Only the climate was different.

BY LAWRENCE KREISMAN

PERIOD INTERIORS

60 Mediterranean Revival

During the 1920s exotic and romantic revival styles were for everyone.

BY ELMO BACA

KITCHEN ADDITION

62 Frankly New Space

An addition is honest in its newness, but in this case that is entirely appropriate to the Greek Revival farmhouse.

40

66 Spirit Intact

A Seattle bungalow, cherished by its owner, has a seamless kitchen addition.

BY REGINA COLE

HISTORIC HOUSE TOUR

68 In a Sleepy Hollow

The Tarrytown, New York, home of Washington Irving was hugely influential in the American imagination.

BY REGINA COLE

PERIOD ACCENTS

74 Electrifying Lighting

Early 20th century lighting offers an abundance of choices.

BY MARY ELLEN POLSON

HISTORY GARDENS

78 The Great Barbecue

Many an old house had a crumbling, overgrown fireplace out back.

BY VICKI JOHNSON

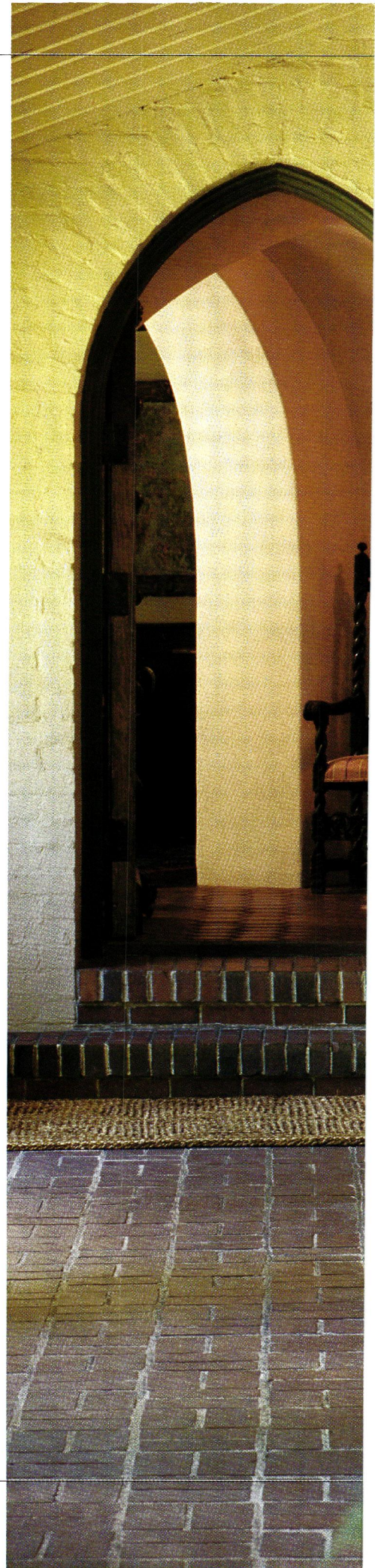



54

- 8 Editor's Welcome
A few new things.
- 12 Letters
- 15 Furnishings
Moorish mosaics, Limbert, Kids' stuff.
- 24 News & Views
Places to go, people to think about.
- 28 Other Voices
Fawbits: fictional accounts without basis in truth.
- 34 History of Furniture
French 18th-century furniture named after the Kings Louis.
- 40 Decorator's Know-How
How to buy an Oriental Rug.
- 84 Books
America's Arts and Crafts gardens.
- 92 Ask the Editors
Where to put a picture rail; wallpapering on muslin; old maps.
- 97 History Travel
Martha's Vineyard and Nantucket: islands off the Massachusetts coast.
- 110 Resources
Find it here—or send away.
- 122 Motifs
The spiderweb symbolizes life and death in its decorative design.

ON THE COVER: *Appropriate colors and cabinets in a West Coast Bungalow kitchen.*
Cover photograph by Fred Housel.



62



SEPTEMBER 1999

A few new things

IT'S HARD FOR ME TO BELIEVE this magazine is in its fifth year, but it is! Still an independent upstart, it has won praise from historic preservationists, interior designers, craftspeople—and effusive readers who compliment us for helping them do right by their old houses. Being a quarterly has had its charms for staff, but readers and advertisers are asking us to go bimonthly, and so we have. From now on you will receive six issues per year; this is August–September. Just in time, really, because we've been assigning more photo shoots than



could possibly fit in four quarters. There is so much excellent work, so many beautiful interiors, that we want to share with you. ■ We seized on this moment to tweak a few things and add new goodies. Inga and Claire have opened up the architecture of the pages a bit without abandoning our rather bookish qualities. (The editor says: you want MTV, watch television.) We've made slight changes to

type fonts (no more hyphens pointing northeast) and added sidebars and sources to the feature well. Best of all, we've created exciting new departments. Upfront you'll find **NEWS & VIEWS**, a place, finally, for the events and muses we want to call to your attention. The back page is now about **MOTIFS**—those figures or designs, so universal we may take them for granted, which have repeated throughout history, their symbolism sometimes lost. On this page we'll explore the long decorative history of sunflowers and lilies, spiderwebs and acanthus leaves. Editors and experts answer your questions in **ASK THE EDITORS**, near the back. Read this issue and tell us what you want to see in the future. ■ Look for more education, more on architectural style and period design, more help with sources. We'll be including a few features about European interiors that had great impact over here. (First up: the home of Swedish artists Carl and Karin Larsson.) But I wouldn't call this a redesign; nothing so drastic as a renovation. We're just moving the furniture around a bit.



editor-in-chief

Patricia Poore

art director

Inga Soderberg

senior editor

Regina Cole

art associate

Claire MacMaster

assistant to the editor

Betsy Gammons

contributing editors

Mary Ellen Polson

Brian Coleman

Susan Mooring Hollis

Laura Marshall Alavosus

Lynn Elliott

circulation associate

Cathie Hull

customer service

Karen Lemieux

office manager

Joanne Christopher

national sales manager

Becky Bernie

senior sales associate

Sherrie Somers

publisher

William J. O'Donnell

SUBSCRIPTIONS: Subscription service (800) 462-0211, back issues available at \$6.50 per copy (978) 281-8803. ADVERTISING: (978) 283-4721. EDITORIAL: (978) 283-3200. Two Main St., Gloucester, MA 01930. WEBSITE: oldhouseinteriors.com POSTMASTER: Send address changes to OLD-HOUSE INTERIORS, PO Box 56009, Boulder, CO 80328-6009. © Copyright 1999 by Gloucester Publishers. All rights reserved.

Printed at The Lane Press, South Burlington, Vermont.

When it really matters...

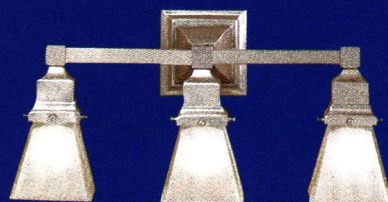
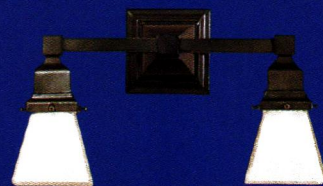
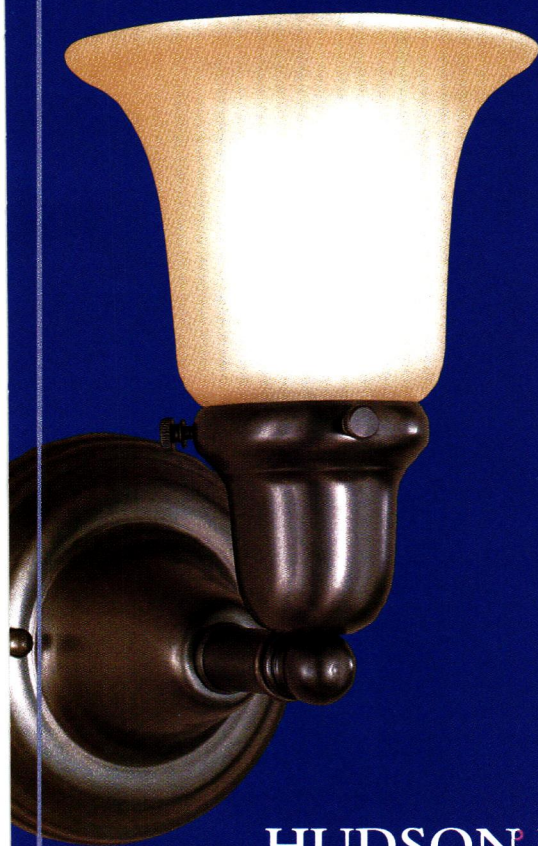

HUDSON VALLEY LIGHTING, INC.

For the dealer nearest you call 800-814-3993

106 Pierces Road • P.O. Box 7459 • Newburgh, N.Y. 12550

914.561.0300 FAX 914.561.6848 800.814.3993

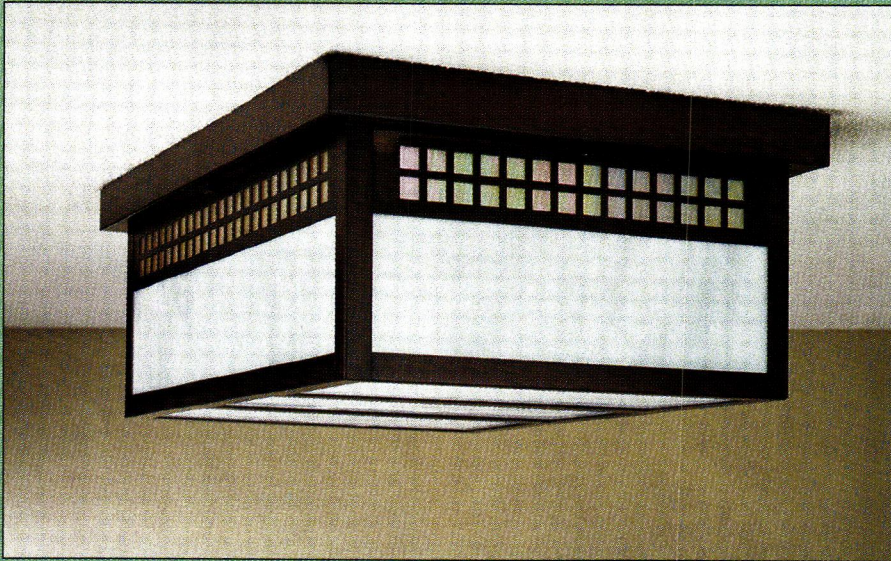

TIMELESS BEAUTY
UNCOMPROMISING QUALITY



For catalog and showroom information,
please call 888-227-7696

Circle no. 799

4509 Littlejohn St. Baldwin Park, CA 91706, Ph. 626 - 960 - 9411, Fax. 626 - 960 - 9521



YOU ASKED FOR IT: MORE!

MORE ISSUES,
EXPANDED EDITORIAL.

OLD-HOUSE INTERIORS is now a bi-monthly, with more pages and brand new features devoted to great old houses and period-inspired decorating. Lavish photos and poignant stories, authentic reproductions, and decorating know-how are now accompanied by even more helpful advice: source lists, style savvy, hardware and lighting, kitchen design and more. No fads, just a classic, personal approach with an emphasis on quality. Learn to bring out the best in your Federal, Victorian, Bungalow or Ranch! **TO ORDER:** Use the postpaid order cards opposite, or call **800-462-0211** and charge to MC or VISA. **GIFTS:** Your thoughtfulness remembered all year—fill out the gift card opposite or call the number above; we'll even send a card to announce your gift.

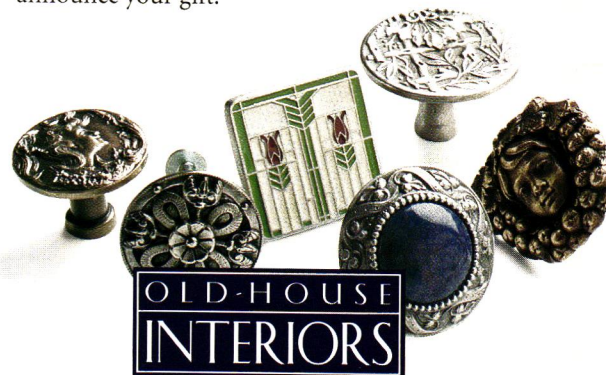

**OLD-HOUSE
INTERIORS**

Experience the Style and Inspiration of Old-House Interiors.

QUIP AND TIP

YOUR SUMMER ISSUE is a delight, as usual. I live only a mile from the Blacker House ["Profile," Summer 1999] and have longed to see inside it. They have benefits at the house almost every month, but the price of tickets is prohibitive to retirees like us trying to maintain our own "old-house interior," of a small Spanish-style Pasadena bungalow built in 1926. Many thanks for letting us see inside that magnificent house.

As to Cynthia French's letter [page 8, Summer 1999] about re-creating burlap panels: I had a similar problem in reverse. My painted kitchen cabinets already had woven grass-cloth, very popular in the '50s, firmly glued to panel insets. It would have been impossible to remove it. But I collect hammered aluminum, often called Depression silver, which is hung on the kitchen walls and displayed on countertops. That gave me an idea: Aluminum paint. I can still see the look on the salesman's face when I [went back to buy] a gallon of it. He asked what I was painting and I answered, "My kitchen." It still impresses visitors 20 years later.

—ALICE E. STILES
Pasadena, Calif.

WASP TALE

THE ARTICLE "Regional Palettes" [Summer 1999] mentions porch-ceiling blue as an unexplained Southern phenomenon. Blue porch ceilings are (or were) common in central Kansas, so much so that as a child, more than fifty years ago, I inquired why, and was told that the color repelled wasps. When I recently purchased a 1915 house in Wichita, with a blue porch

ceiling, I was given the same wasp explanation by the former owner.

Perhaps the Northwest is not particularly bothered by these critters. But, if they are, they might try blue paint, which has stood the test of time in more than one area of the United States.

—ELIZABETH ROOT
Wichita, Kansas

There's some question as to whether the blue-ceiling-repels-wasps explanation qualifies as a fawbit (see page 28). The idea,

I surmise, is that critters who build nests in dark eaves experience the ceiling as the sky. The widespread tradition exists in New England, too. Wasps or not, the blue ceiling is a lovely part of the Victorian porch tradition, which brought the indoors and outdoors together.

—PATRICIA POORE

CAROLINA ON MY MIND

LOVE YOUR MAGAZINE! One of the best. In the recent issue, there is mentioned in the "Craftsman Courageous" article [Summer 1999], a conference held in Asheville, North Carolina, about Arts and Crafts topics. Could you help me to locate information on this event?

—SUSAN HARTMAN
Cranston, Rhode Island

The 13th Annual Arts and Crafts Conference is held at Grove Park Inn, Asheville, N.C., February 18–20, 2000. Event information is available by calling (800) 438-0050 and asking for extension 1300. Plan to make reservations early.

Check the Calendar near the back of this magazine. Craftsman Farms in New Jersey [(201) 540-1165] hosts events of interest to Arts and Crafts lovers.—ED.

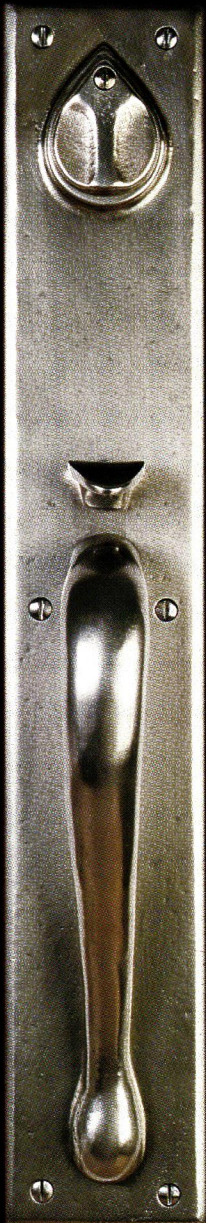
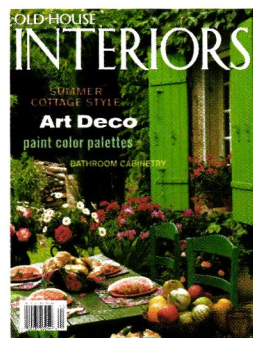

©SVB Photo: Thia Kong

THE ORIGINAL
COLLECTION OF
HAND-CRAFTED
SOLID BRONZE
HARDWARE



SUN VALLEY BRONZE INC.

Architectural Hardware & Foundry

(208) 788-3631 or Fax (208) 788-1306
P.O. Box 3475 • Hailey, Idaho 83333
www.svbronze.com

Circle no. 161

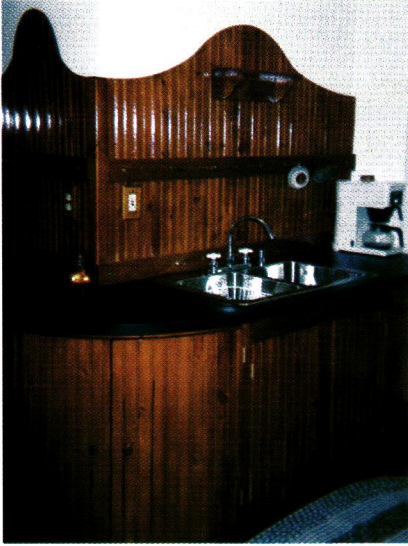

Another reader was similarly inspired by the gutsy sink cabinet at Castle Tucker, a historic house in Maine. (See cover and photos on page 71, Spring 1999.) This adaptation is by Daniel Sparks of Ottawa, Illinois, who is restoring a 129-year-old Victorian with his mother Wanda.

SERIOUS ABOUT DECO

I'M WRITING TO thank you and commend you for your inclusion of the Art Deco style in your informative magazine [Summer 1999]. You gave it serious treatment as a "period interior," and cleared up a lot of questions for me in the process. Art Deco is often maligned as a mere cosmetic in advertising aimed at the trendsetter youth market.

I had always seen [the influence of] Art Deco in [the work of Scottish designer Charles Rennie] Mackintosh. Your article confirmed that the style is a direct outgrowth of the Modern Gothic/Arts and Crafts movement. The interiors of Scott King's apartment in San Francisco are superb. Art Deco at its best is a perfect balance—plush and velvet set into spare, calm serenity. I've never been sure I should take Deco seriously. Now I'm giving myself permission to love it.

—KEVIN STEWART
Norwalk, Conn.

HISTORIC LIGHTING

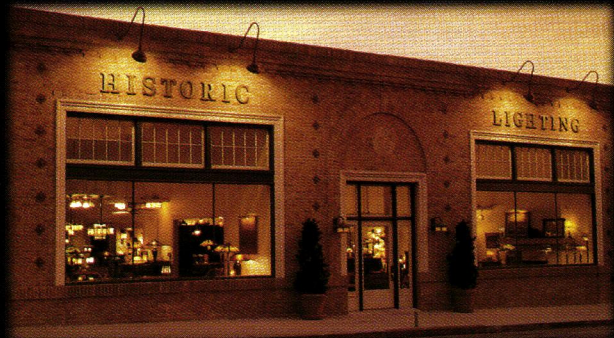

featuring the full line of Lighting by



114 East Lemon Avenue, Old Town Monrovia, CA 91016
Tel 626.303.4899 • Fax 626.358.6159 • www.historiclighting.com

Craftsman Revival & Period Lighting, Furniture & Accessories

Circle no. 86

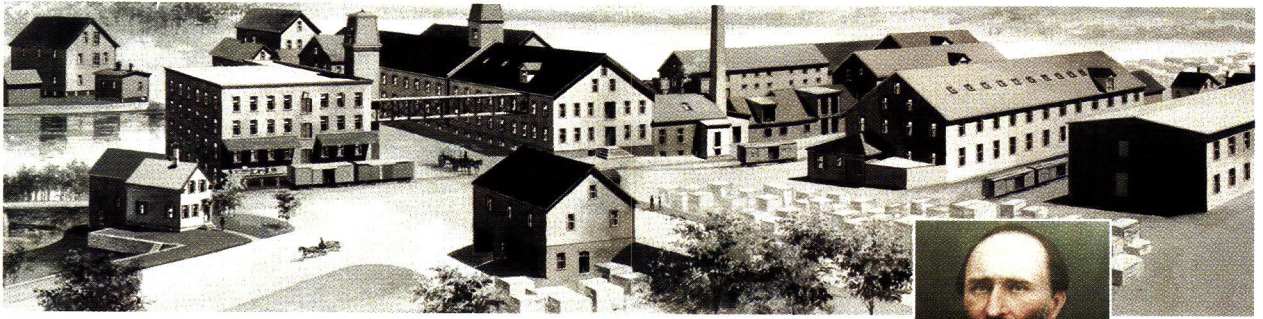

S. Bent circa 1900

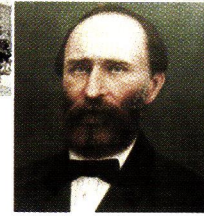

Samuel Bent, Founder

At the turn of the 20th century S. Bent & Bros. had been in business for 33 years and had built a manufacturing facility that was producing 3000 chairs per week. The company's success was attributed in part to a steam bending process, perfected by its design engineers, to shape solid wood parts for a more natural fit. To this day, no one has improved upon this process. Selected parts are steamed at high temperature to increase moisture content, allowing craftsmen to bend the pliable wood into more comfortable shapes.

With attention to such details for delivering the best in furniture design, S. Bent has been in continuous production since 1867, passing down manufacturing skills from one generation to another. Today, S. Bent's handcrafted investment grade furniture continues that tradition.



Unparalleled comfort in a selection of Early American, Colonial Revival and Mission styles makes S. Bent furniture an ideal choice for your home.



85 Winter Street • Gardner, Massachusetts 01440
Call for the full service retailer nearest you: 800-253-3939
or visit our website: www.sbent.com

FURNISHINGS

by Regina Cole

Set the Table

Smashing Plates started by a former artists' representative, brings art for the table to American homes. Hand-painted dishes, linens, and crystal from Nights of the Round Table and Mad for Plaid lines, from \$20 to \$40 each. To the trade, call (860) 491-9691.

Happy Ending

Crystal in 18 styles, as well as porcelain and wood-resin finials, provide a dramatic finish to stylish curtain rods. K-Blair Finials also provides rods, brackets, rings, and swag holders to the trade. Call (770) 416-5724.

For more information see page 110



New Cloth from Old Looms

The American Textile History Museum in Lowell, Massachusetts, weaves fabric on vintage looms for placemats, runners, and coverlets. The heirLooms products are available through their catalog and range in price from \$7.50 for a towel to \$345 for a queen bed-sized coverlet. Call (978) 441-0400.

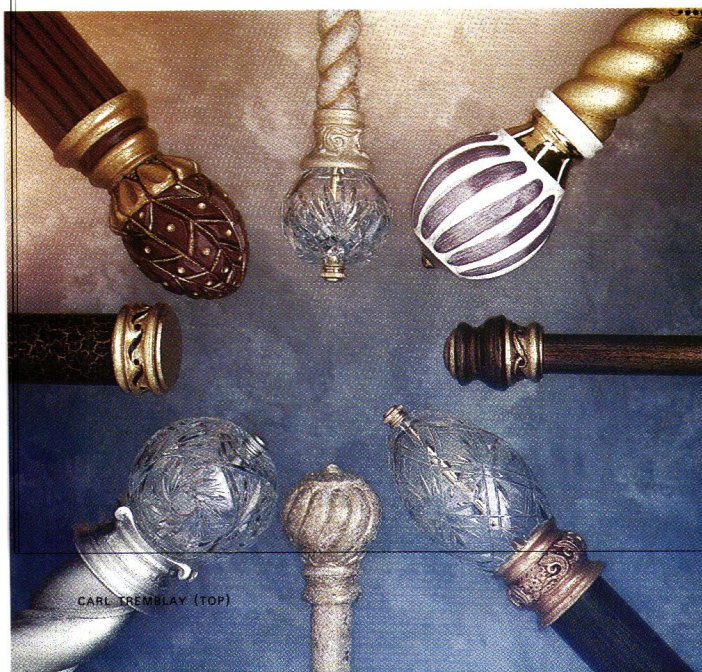

CARL TREMBLAY (TOP)

Bring Back Limbert ♥

Furniture made by the Charles P. Limbert Furniture Co., founded in 1902, evoked the Viennese Secessionists, Art Nouveau, and Mackintosh. No wonder: the main designer was Austrian-born. Reproduction Limbert pedestal table from Fair Oaks Workshops, \$750. Call (800) 341-0597.



More Light ♥

Hartford Conservatories increase light and space with modular kits easily installed by do-it-yourselfers or by installers. They range in price from \$8,000 to over \$100,000. The average kit costs about \$15,000. Call (800) 963-8700.



Hot and Cold ♥

Handsome European styling in a lav faucet has 5-ball cross handles, reassuringly marked with English words. In brass or chrome, \$349 from Affordable Antique Bath & More. Call (888) 303-2284.



Heart of Bronze ♥

Who says tiles must be made of clay? Rocky Mountain Rustic Hardware makes a series they call their Tuscan Bronze Tile Collection. Each 6x6 tile, evocative of lush growing things, costs \$62.80; field and trim tile is also available. Call (888) 788-2013.

Folding Screens ♥

In the Victorian mode hide an unattractive corner or an off-season fireplace. These are also pretty pieces in themselves. From Vintage Woodworks, three styles in pine with fabric panels range from \$150 to \$430. Call (903) 356-2158.



For more information see page 110



vintage prismatics • chandeliers • wall sconces • exterior lanterns • ceiling pendants • neo-classic alabaster



traditional • prairie school • rustic • contemporary • arts & crafts • table lamps



BRASS LIGHT GALLERY
MILWAUKEE

Better Lighting for Your Home and Garden

To order direct or to request our
product literature, call

1-800-243-9595

131 South 1st Street • Milwaukee, WI 53204
www.brasslight.com



Circle no. 21

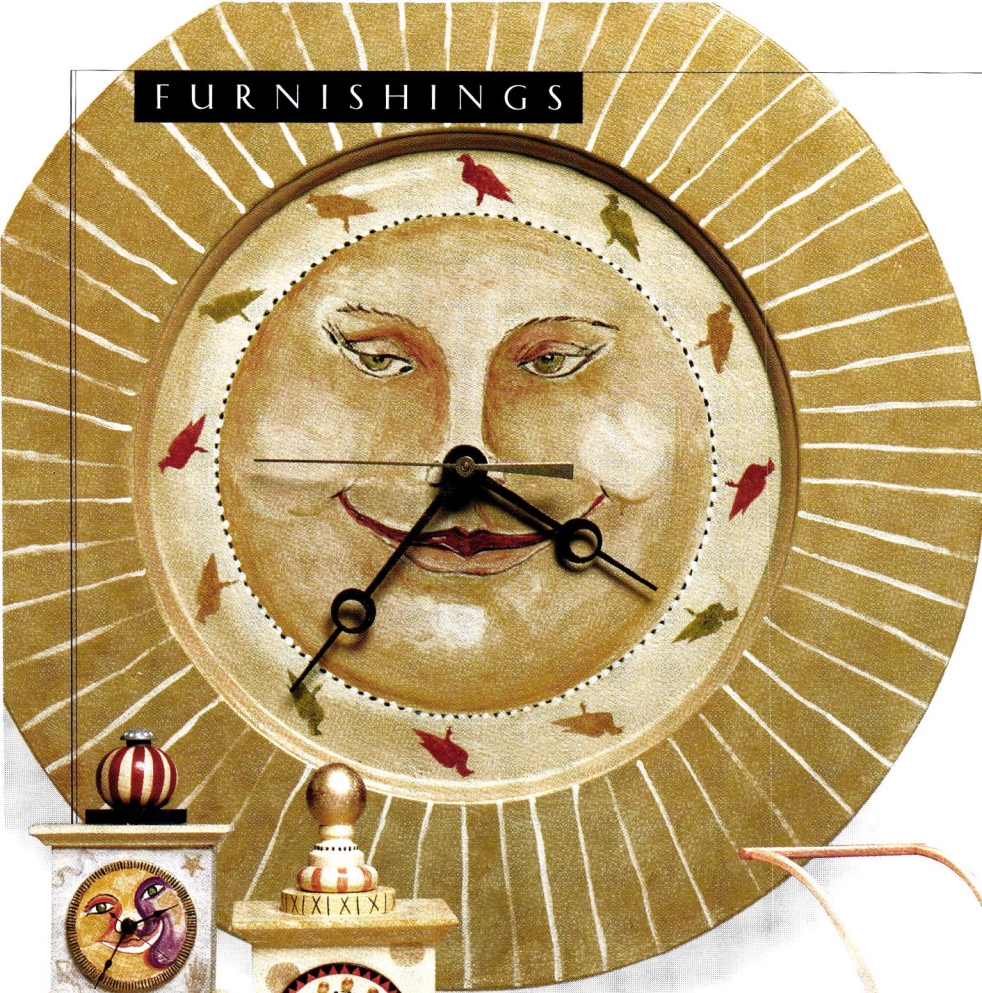

◆ It's a Jungle in There

Alligators, hippos, and giraffes are all over JAB's papers and fabrics. Three bright colorways make them cheerful choices for safari-bound little ones. Fabric: \$44-57.50 per yard. Wallcoverings: approximately \$40 per roll. Call (718) 706-7000.

◆ Oh, Mister Sun

He'll shine down on you and tell you when it's time for lunch. Chandler Four Corners makes a variety of brightly painted clocks to the specifications of Vermont artist Wendy Copp. In a small size, \$60; large, \$80. Call (800) 239-5137.

Time for Kids

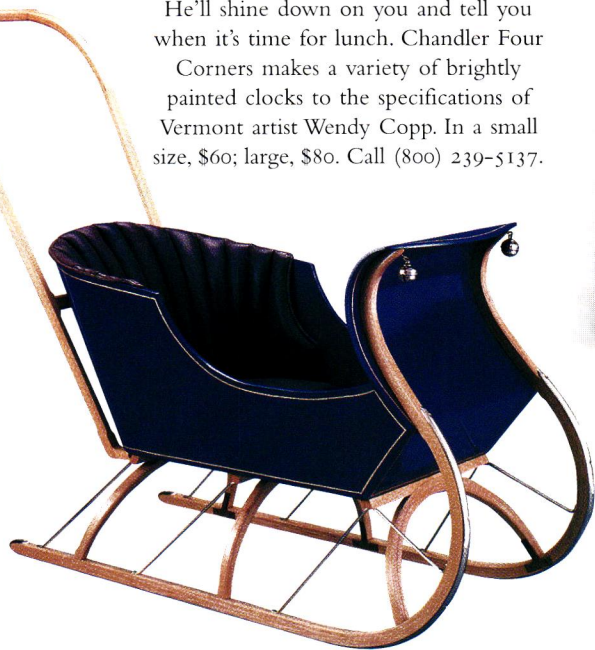

◆ Full Leisurely We Glide

Chris Becksvoort's Snow Glider recalls the horse-drawn cutter. The body is ash, with brass runners and braces, and the upholstery is of soft leather. The whole thing is finished in many coats of mid-night-blue lacquer, with a gold-leaf pin stripe and two brass sleigh bells. \$8,250; call (207) 926-4608.

◆ Bears, Oh My

An English Arts and Crafts-era four-poster bed, sold for \$6,200 by Bograd Kids, with teddy bear-motif fabric on the tester, headboard grid, and dust ruffle. The company sells other antique furniture pieces for a young clientele, as well as linens and accessories. Call (212) 726-0006.



Rock-a-Bye Baby ◀

Typical of cradles once found in Connemara, this Irish Cradle has high sides to protect from drafts. Its maker, Celtic Furniture's Grant Taylor, says it does away with the need for a cradle roof, which makes it hard to lift out the bairn. \$800; call (603) 835-2992.



Zany Zebra ▶

There isn't a child alive who can't use a nice big box to hold toys and treasures. If it is also a bench, so much the better. Scott Mulcahy of the Zebra Furniture Company makes them to order from an idea or photograph. Prices start at \$600 for a 30" bench. Call (978) 921-6677.

A Room of One's Own ▶

Bassett makes their Summerhouse furniture line in adult and youth sizes, as well as in a variety of finishes. Shown here is the youth poster bed in Lily White. Nightstand, chests, and dresser are also available. Bed, \$599. Call (540) 629-6000.

Warm and Cozy ▶

Faribault Woolen Mills in Minnesota weave the kinds of blankets we remember from childhood: mohair throws, satin-bound winter blankets, brightly striped trading blankets. They also make some very soft baby blankets in cotton, wool, or acrylic. Prices range from \$20 to \$60. Call (800) 448-9665 for retailers.

◀ Sized Right

Here's a bargain: a Stickley armoire in solid quartersawn white oak for 'way less. It's perfect for hanging up dolly's wardrobe; and she can also have a jewelry armoire, bed, leather-upholstered spindle chair, dining table and chairs. Miniature Wardrobe Armoire, \$520. Call (315) 682-5500.

**For more information
see page 110**



Wood Restoration System

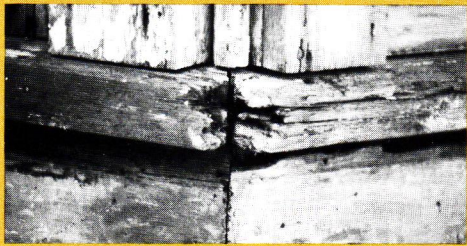

This rotted – and irreplaceable – woodwork...

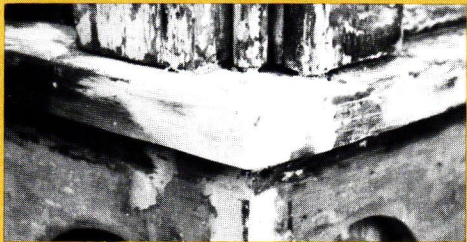

...can be easily and permanently restored...



...sanded, nailed, stained or painted.

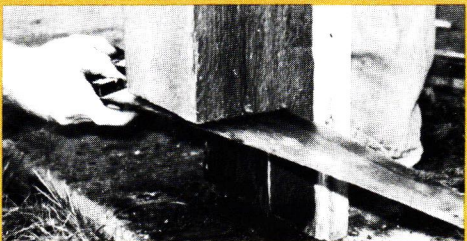

10" rotted bottoms of these load-bearing columns...

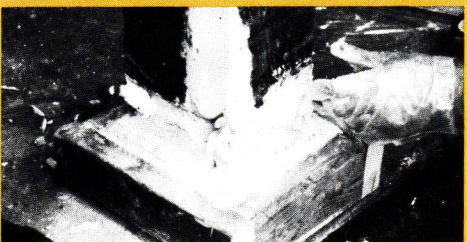

...were completely sawed off and replaced with...

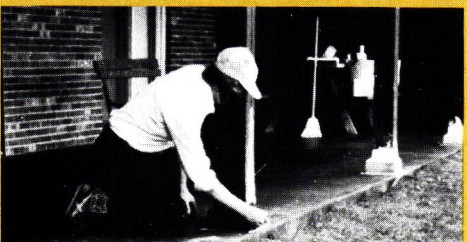

...WoodEpoxy, which outperforms and outlasts wood.

The New Standards To Restore & Replace Wood

Specified by the U.S. Government, national restoration centers, museums, architects, contractors and other professionals, Abatron's restoration materials handle virtually any wood repair problem. Results are guaranteed by years of incredible performance and our service.

LiquidWood®

Deep penetrating wood consolidant. High-strength and strong adhesion, clear, transparent, low viscosity. Regenerates and waterproofs wood by hardening after penetrating. Can be brushed or poured on. Ideal for rotted windowsills and frames, columns, doors, furniture, sculptures structural and decorative components of any size in/outdoors.

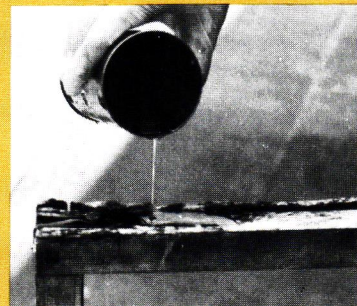

WoodEpoxy®

The most versatile, STRUCTURAL & decorative wood substitute & no-shrink adhesive putty used in any thickness to replace, repair, extend or fill wood and other materials in structures, frames, furniture, boats, components, sculptures, in/outdoors. Can be sawed, nailed, planed, stained, painted. Often stronger than the original, unaffected by water, weather and termites. A NEW STANDARD IN WOOD RESTORATION.

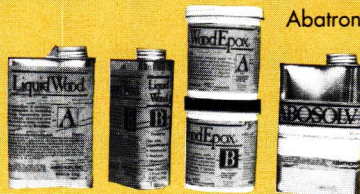
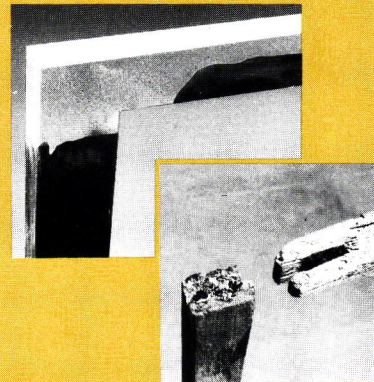

Abatron's **Wood Restoration Kit** contains **LiquidWood A** (resin) and **B** (hardener), **WoodEpoxy A** and **B**, and **Abosolv** solvent. Available in 5 pint, 5 quart, and 5 gallon sizes.

1-800-445-1754 <http://www.abatron.com>

414-653-2000

FAX 414-653-2019



ABATRON, INC.

5501 95th Ave., Dept. OH, Kenosha, WI 53144 USA

Since 1959, manufacturers of: Structural adhesives and sealants
 Protective and waterproof coatings – Seamless floors – Grouts for pitted and spalled surfaces
 Terrazzo systems – Expansion joints – Anchoring grouts for posts, precasts and structures
 Underwater patching compounds – Resins for fiberglass and composites
 Caulks – Crack injection resins

Painstaking attention to every detail.

This was a quality prized in the fine Victorian chandeliers and wall sconces created long ago. Today, authentic reproductions by Victorian Lighting Works, Inc., recapture all that cherished beauty—at an affordable cost to you.

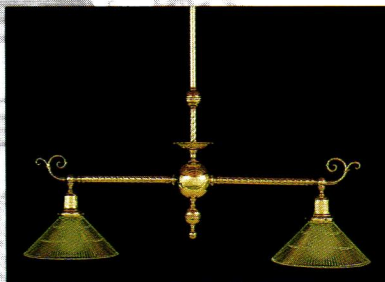
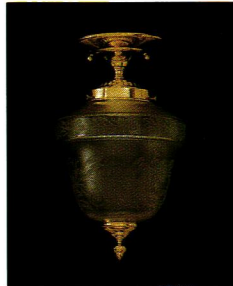
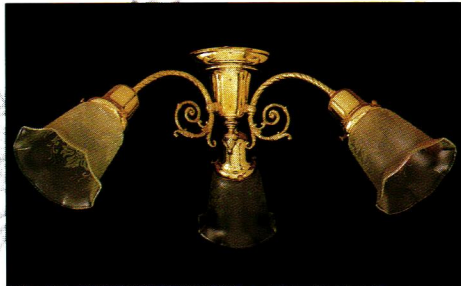

We welcome the opportunity to create unique custom designs made to your exact specifications, as well as classic favorites.



Send \$5 for our new 1999 color catalog

251 s. pennsylvania avenue
po box 469, centre hall pa 16828

800-822-1898
fax 814-364-2920

Victorian Lighting Works



Check us out on the web www.VIWORKS.com

Circle no. 4

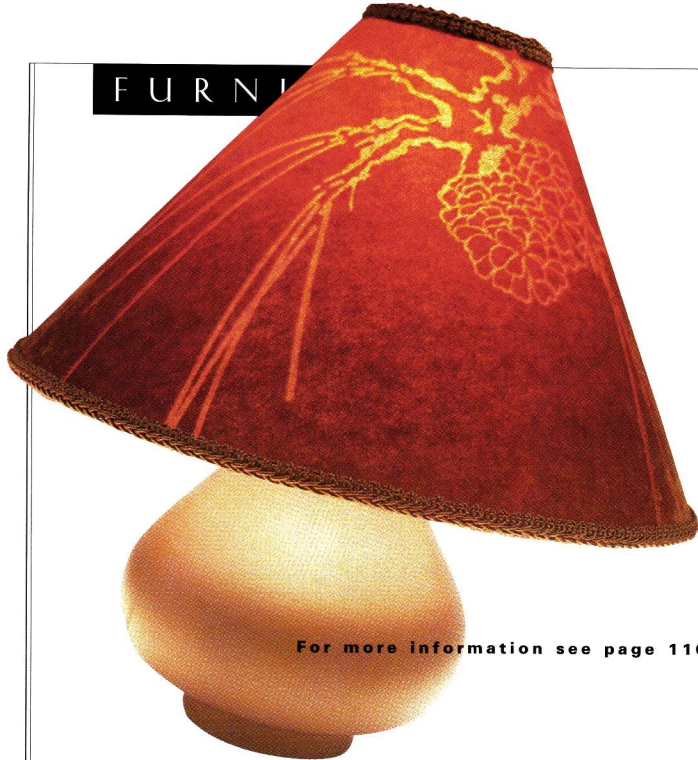

For more information see page 110

Valiant in Velvet

Barbara Wheat uses the Devore process of etching velvet on pillows and lampshades. Her Boudoir Lamp has a hand-turned lacquered wood base and a shade that's available in four colors; \$320.

Call (503) 286-5770.

Rabbits Redux

Dedham Pottery's beloved blue bunnies are reproduced by The Potting Shed. Prominently featured are rabbit figurines, complete with crackled glaze, but there are functional pieces, too. Teapot and pitcher, approximately \$50 each. Call (800) RABBITS.



Moorish Mosaics

Hand-cut polychrome tiles were first pieced together to make murals, floors, and fountains in eleventh-century Spain.

The art form flourishes at Darwish Studio, where projects average \$200 per square foot. Call (212) 674-5833.

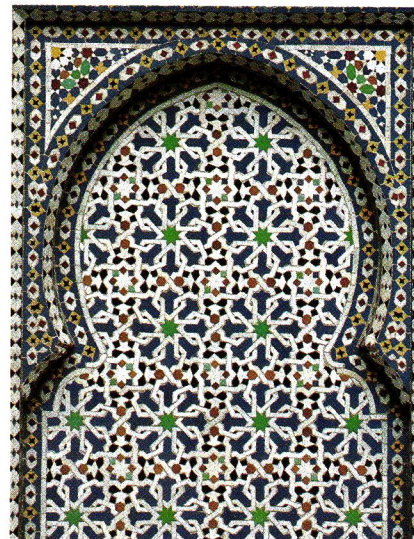

In the Field

Coach makes a line of furniture of the same hard-wearing leathers as the familiar handbags. The Field Chair can travel to a picnic or to the dining-room table. In dark mahogany-finished wood, nickel hardware, and choice of leather finishes. In Baker showrooms, \$499 to \$998. Call (212) 594-1850.



Loll Away

Elegance and comfort: often contradictory terms, but Thomas Moser's Lolling furniture is a graceful marriage of the two. The Lolling Chair is fully adjustable. Put it with the Lolling Ottoman for a recliner's comfort without the look.

Chair, \$1,750; ottoman, \$525. Call (800) 708-9703.

Duro.

GAMMALSVENSKA TAPETER

A collection of period documented Swedish wallpapers.

Negården 008-08 Circa 1905



IMPORTED EXCLUSIVELY BY
Classic Revivals Inc.

ONE DESIGN CENTER PLACE, SUITE 534, BOSTON, MA 02210

TEL 617.574.9030 FAX 617.574.9027

REGIONAL SHOW ROOMS AGENTS: ATLANTA, CHICAGO, CLEVELAND, DALLAS, DENVER, HONOLULU, HOUSTON, LAGUNA NIGUEL,
LOS ANGELES, MIAMI, MINNEAPOLIS, NEW YORK, PHILADELPHIA, SAN FRANCISCO, SEATTLE, TROY, WASHINGTON D.C.

Available through your designer and select shops.

Circle no. 229

NEWS & VIEWS

BARBARA BARRY'S X'S AND O'S

Her stated goal: to develop interiors respectful of the architecture. That stood her in good stead while



working on landmark homes designed by Wallace Neff and Richard Neutra. So she designs furniture for Baker, carpets for Tufenkian Tibetan Carpets, table lamps for Boyd Lighting, and

lavatories and vanities for Kallista. Hollywood stars and power brokers have hired her to transform their homes. So who is Barbara Barry? She's the San Francisco-born, Los Angeles-based product of a family of artists who quotes as her inspirations Egon Schiele, Mondrian, and Richard Deibenkorn. The design elements she likes are oval shapes and x patterns: motifs so universal that even her most cutting-edge pieces have a comforting classicism.

Silver in Seattle

On Saturday, October 16, Historic Seattle will celebrate 25 years of preservation, development, and education with a gala at Union Station at 401 South Jackson Street. Built in 1911, the railroad station's great hall boasts a barrel-vaulted ceiling separated into six arched ribs, with skylights filling the spaces between the ribs and the beams. The Beaux Arts

interior was once filled with oak benches costing \$600 apiece, polished brass spittoons over a foot high, and potted palm trees. Rail service was discontinued in 1971, but the refurbishment that was started in 1997 will again make Union Station a transportation center. Historic Seattle's silver anniversary, the first event in the restored space, will be highlighted by the debut of the book *Made to Last*:



Barbara Barry's favorite design motifs do double duty in Baker Furniture's "Double-X Chairs."

Historic Preservation in Seattle and King County by Lawrence Kreisman. Call (206) 622-6952.

www.gotoNewport, RI

Click on www.newportmansions.org; a cyber-stroll down Bellevue Avenue and beyond may be the next best thing to a trip to Newport, Rhode Island. We love this website for its practical advice ("We recommend comfortable footwear"), gorgeous pictures, and information (yes, you can save money while seeing many mansions, and yes, there's free parking at each, and here's some research you might want to do before you go.) The website shows why over 800,000 visitors annually flock to see the great houses of the Gilded Age on the rocky peninsula that is Newport. The Preservation Society of Newport

County, which celebrated its 50th anniversary in 1995, maintains 10 houses, plus several other properties including a topiary garden. Stroll through them on line, and you don't even need the practical shoes.



Gold Coast Treasures

During the Federal era, Salem, Massachusetts, was on a par with Philadelphia, New York, and Boston in terms of culture and commerce. The Peabody Essex Museum, an institution intertwined with the city's [continued on page 26]

“ I know not how it is, unless our English hearts have more oak than stone in them . . . but all that we do is small and mean if not worse — thin, and wasted, and insubstantial. We have built like frogs and mice since the thirteenth century. ” —JOHN RUSKIN, ENGLISH PHILOSOPHER, WRITER, AND SOCIAL CRITIC, IN 1849.

Can a cabinet knob be beautiful?

We think so.

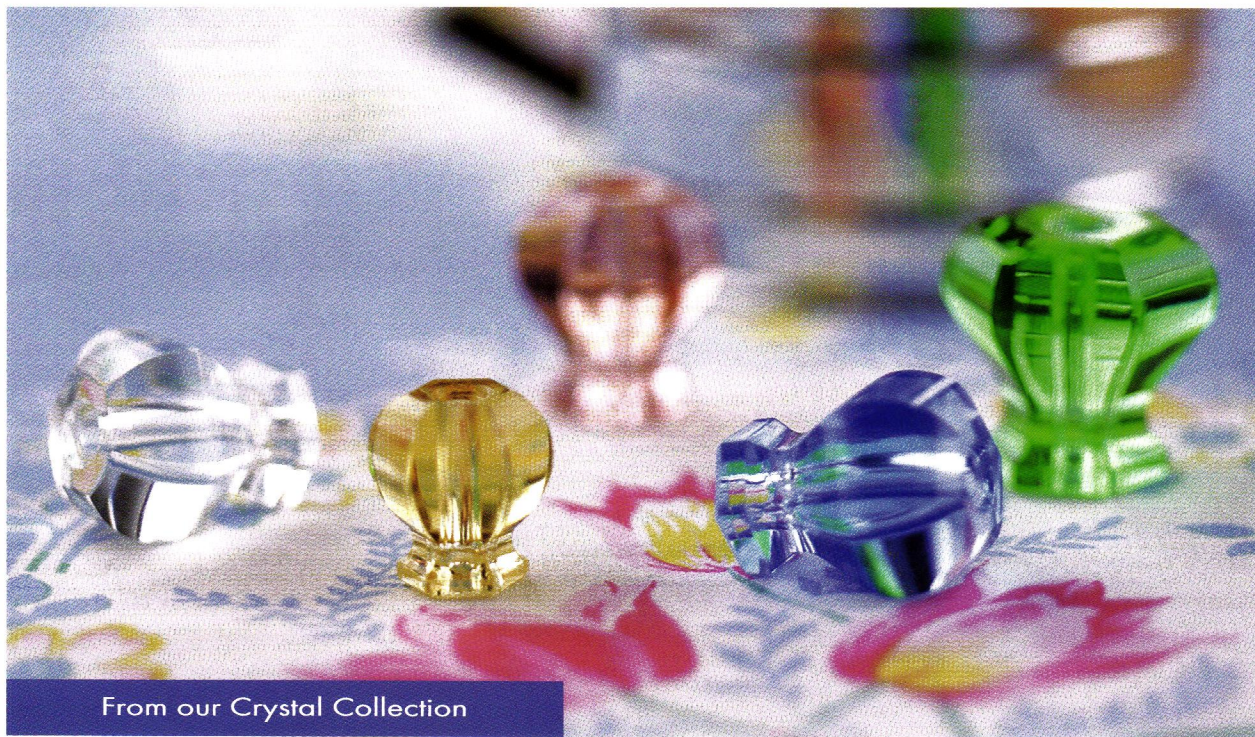

For over 80 years, we at Crown City Hardware have thought of all of our hardware as beautiful. Everything from hand-hammered craftsman pieces to finely detailed door knobs in virtually every architectural style.

To obtain our new 400 plus page catalog, please send \$6.50 (refundable with purchase, add \$3.00 for rush delivery) to: Crown City Hardware • 1047 N. Allen Ave Dept. 02089 • Pasadena • CA • 91104

“Get lost in the Details”



Circle no. 397

maritime history, now hosts an exhibition of treasures from area homes. "What is superlative on Boston's North Shore," curators point out, "is superlative throughout the country." *Gold Coast Treasures* will run through January 2000; call (800) 745-4054.



Kids Today . . .

Adult views of them, and of childhood in general, have undergone radical changes in the past two centuries. Winterthur explores some of the changes with their current exhibit *Kids! 200 Years of Childhood*. Parents in the 18th century, for instance, believed that the way to protect children was to usher them into adulthood. This made for few toys (and for such things as baby corsets). The Victorians, however, kept children sequestered in nurseries, and dressed them so as to delay recognition of sexuality. As the exhibit points out, of course, this was true only for middle- and upper-class children. Poor children had no childhood. The exhibit runs through February 19, 2001; call (800) 448-3883 for information.

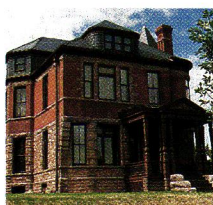

OPEN HOUSE The Pettigrew Home in Sioux Falls, South Dakota, was completed in 1889, the same year Dakota became a state. It seems appropriate, therefore, that this home designed by Wallace Leroy Dow, the "builder on the Prairie," should be in the exuberant Queen Anne style. The exterior is of brick and local quartzite, while the interior has typical late-19th century rooms hung with Lincrusta. In 1911 Richard Pettigrew, South Dakota's first full-term Senator, bought the house. An adventurer and amateur archaeologist, he eventually tore down the back porch and built a two-storey museum dedicated to his brother and exploration partner Frederick. The two marble busts flanking the entrance hall fireplace depict the brothers. Open Tues.-Sun. (605) 367-7097.

A Call for Tales of Inspiration

In the Spring 1999 issue, we showed how homeowners took direct inspiration from the past for the design of their kitchen islands. Old-house people do this sort of thing a lot. Lacking the original or an appropriate reproduction, they look for a precedent, finding it in a book, on a house tour, even in a neighbor's home. ■ We would like to publish your inspired work. Is it a window treatment based on one you saw in Savannah? Is your new nightstand after one sold by Liberty's of London in 1910? Along with a descriptive paragraph and your phone number, send us photos of the thing that inspired and the thing you did. Adaptations are even more welcome than reproductions.

"INSPIRED BY" OLD-HOUSE INTERIORS TWO MAIN STREET GLOUCESTER MA 01930

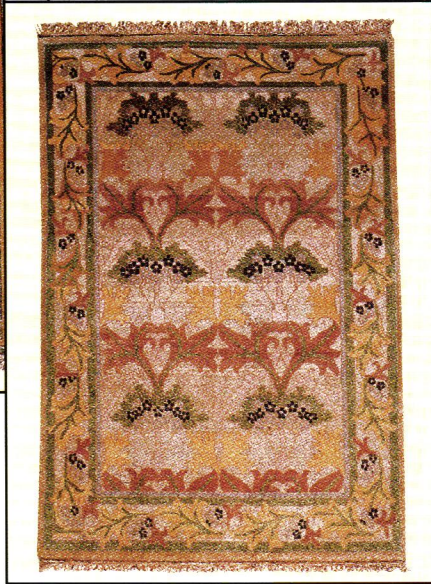

The
Revival of
Handmade
Arts & Crafts
Rugs.

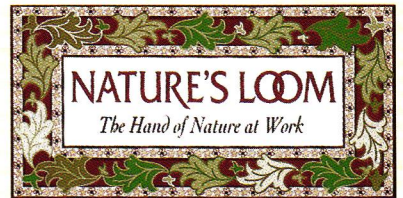

America's premier collection of
affordable rugs in the
Arts & Crafts tradition.



Call or write
for a free catalogue
and nearest source
1 800 365-2002



Nature's Loom
32 E 31 St.
New York, NY 10016

Circle no. 80

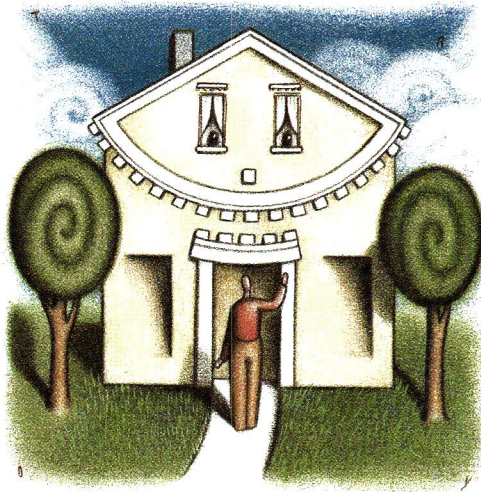

False Funny Factoids

BY MYRNA KAYE

LET'S GET TO THE BOTTOM of petticoat tables, Holy-Lord hinges, and life-and-death mouldings. The pseudo-historical embellishments behind these colorful terms muddle the record, and contribute to an inaccurate picture of America's past. Each term is based on what I've dubbed a *fawbit*—acronym for Fictional Account Without Basis In Truth. I collect them in a burgeoning file; having crossed out "Lies the Houseguide Told Me" (the old label), I've substituted "Fawbits."

An old house and the rooms inside, when well read, reveal our changing culture, but fawbits interfere. In my book *There's a Bed in the Piano: The Inside Story of the American Home* [Little, Brown and Co., 1998], which is a guide to rooms and furniture, I included many of these fictitious accounts.*

If you tour house museums, you're vulnerable to fawbits. Houseguides and even scholars tell them! History is safer in an old house with ghosts than in a house full of fawbits. And fawbits are told in every geographic region: I heard "petticoat tables" all over the South, "Holy-Lord hinges" throughout New England, "life-and-death moulding" in old England.

Fawbits can even change the name of objects. So-called petticoat tables are actually mirrored pier tables that never had anything to do with petticoats. The fawbit: *Such tables were designed to allow ladies to check their skirt hems for protruding petticoats* (or for dirt; fawbits can

have alternative versions.) Actually, the mirrors were meant to reflect light, not stray lingerie. While the fawbit perpetuates the stereotype of female frivolity, the truth sheds light on American interiors in an era before Edison.

The hardware some refer to as Holy Lord hinges is functional and lasting. An H is a fine shape for a hinge—one vertical to attach to the door, another to the post. But a conjoined H and L, in some cases, better secured woodwork by adding a horizontal member to one side of the hinge to extend along the door bottom. The religiosity alluded to by some docents doesn't exist. This is just good mechanical design.

Likewise, the popular "cross-and-Bible" fawbit asks us to see the bottom two panels of a six-panel door as an open Bible. The medial stile and rails, then, form a cross. Implied: *The door pattern reflects the piety of our forbears*. But neither cross nor Bible led to the six-panel design; joinery did. Ignoring craft as the determining factor, fawbit-tellers could use "Holy-Lord" hinges and "cross-and-Bible" doors to assign attributes to people in "the old days," hoping, perhaps, to edify and morally improve today's audience.

CLASSICAL DESIGN, its symbolism often lost in ancient history, is not immune from fawbits. For example, "life-and-death moulding" is a dreadful renaming of what is usually called the egg-and-dart design, a row of partial ovoids with dart-shaped spacers between. The fawbit: *This design symbolizes the extremes of life:* [continued on page 30]

* The title is not a fawbit. There was a bed in the piano. But that, as they say, is another story.

CHADSWORTH'S 1.800.COLUMNNS®

www.columns.com

*"Meet Jeff Davis at the
Restoration & Renovation Conference
in Charleston, SC on November 7, 1999"*



Circle no. 906

WOOD • POLYSTONE™ • FIBERGLASS

A variety of sizes and styles from classic to contemporary, for interior and exterior. Competitive prices. Job-site delivery. Inquire about our award-winning Idea Book, \$15 soft cover, \$25 hard cover. Includes Columns Product Portfolio.

Columns Product Portfolio \$5. Free flier.

1.800.486.2118

277 North Front Street • Wilmington, NC 28401 • Telephone 1.910.763.7600 • Telefax 1.910.763.3191
Atlanta Private Consultation 1.404.876.5410 • London European Headquarters 01.287.8718

ARTS & CRAFTS LIGHTING CUSTOM MADE TO ORDER

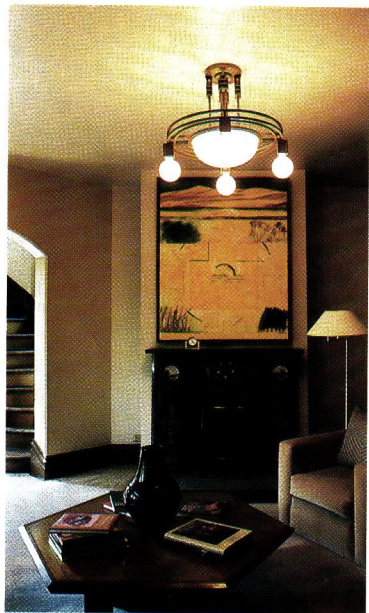

**HISTORICAL ARTS
& CASTING, INC.**
5580 WEST BAGLEY PARK ROAD
WEST JORDAN, UTAH 84088
(801) 280-2400
TOLL-FREE (800) 225-1414
EMAIL: historicalarts@msn.com

Circle no. 918

UNITED CRAFTS

TRADITIONAL HANDCRAFTED
STONEWARE
BRONZE CASTINGS
AND TEXTILES

WEB SITE:
WWW.UCRAFTS.COM

TEL 203-869-4898
127 WEST PUTNAM AVE. GREENWICH CT 06830

FOR A UNITED CRAFTS PORTFOLIO, PLEASE SEND \$10
VISA & MASTERCARD ACCEPTED

Circle no. 774

egg for birth, dart for death. Ooh, very superstitious.

Death also stalks the black-mantel fawbit: *Wood mantels were painted black in mourning for George Washington.* True, black dining-room mantelpieces were in fashion in the early 19th century. (Many of the originals have long since been stripped or over-painted.) Why black? It wasn't grief; it was gender. Fashionable houses of the wealthy, here and in Britain, had marble mantelpieces: black marble in dining rooms; white in parlors. Black was a "serious" color, and dining rooms were deemed serious—read masculine—rooms. Men met in dining rooms and remained there after dinner, when the ladies withdrew to the (with)drawing room or parlor,

Fawbit creators see sexual enticements and coverups everywhere. Oddly enough, they seem to have missed the sex when it was the real story. Beds were hung with fabric to keep sleepers warm? Lean close and I'll tell you the truth.

where the white mantel fit with the feminine decor. Wooden mantelpieces were painted in a color code already set in stone.

I MET ONE HOUSEGUIDE who needed edification, suggesting that an entry hall appointed with dentil moulding was, more or less literally, welcoming its visitors with a smile. She pointed to the rows of small blocks incorporated in many classical doorways and said, "That moulding is the house's toothy grin."

Then there was the man leading a group through a Savannah mansion. It's well known that "deal" was a word long used to mean softwood, like pine. His fawbit: *The deal desk is called that because merchants signed deals on them.*

We know that fire screens shielded sitters' faces from long exposure to the heat of a fire, and steadied candle flames set aquiver by air movement at fireside. But over the years a strange fawbit has developed: *Fire screens were particularly favored by women who had repaired the ravages of smallpox with beeswax.* Well, wax was not used as makeup. One fawbit fancier couldn't stop, adding that the melting wax was the origin of the term 'losing face.'

Have you heard the round knob or ball finial that tops a staircase newel post called "a mortgage button"? It seems to assume that construction anticipated the day the mortgage would be paid off, and the valuable deed placed into the hollow post.

Was this ever really done? The knob is actually, of course, the elegant way to hide joinery.

Many fawbits are gender specific, especially those about chairs. *Armless chairs were designed for women wearing hoop skirts.* Made up of whole cloth! Armless chairs for women are much older than hoop skirts. For centuries, women didn't merit the more majestic and comfortable armchair.

Here's one that is false to the hilt: *A corner chair has a double facing seat to accommodate a man's legs on one side and his sword, hanging freely, on the other.* Colonial men rarely wore swords indoors. Rather they sat with their legs widely separated, as ladies would not. The macho posture is timeless; movie cowboys sit astride chairs turned backwards. [continued on page 32]

KOLSON & PERIOD BRASS...

... gives you a new *twist* to opening doors and cabinets.



KOLSON INC.

*The Finest Choice
for Decorative Cabinet and Door Hardware,
Faucets, Sinks and Bath Accessories.*

653 Middle Neck Road, Great Neck, NY 11023

Telephone: (516) 487-1224

Fax: (516) 487-1231

e-mail: kolson1@idt.net website: www.kolson.com

BURROWS STUDIO

**Arts & Crafts Movement
Wallpaper, Fabric & Carpet**
Visit us on the World Wide Web
at: <http://www.burrows.com>

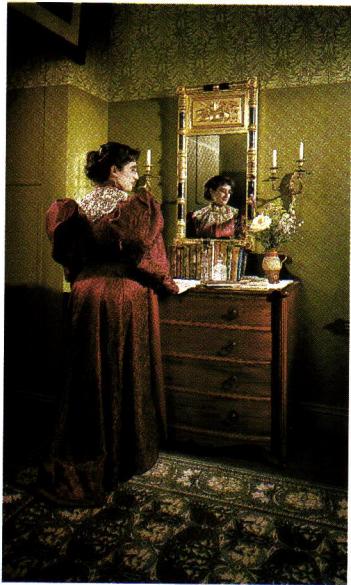

*POPPY Axminster Carpet
designed by Wm. Morris c. 1875,
and Norwood-Day Wallpapers.*



“MEADOW LILY”

**An Arts & Crafts Movement
Nottingham Lace Curtain**
Free Catalog Includes Full Range
of Victorian Lace Curtain Designs

For product information contact:
J.R. BURROWS & COMPANY
P.O. Box 522, Rockland
Massachusetts 02370

PHONE: (800) 347-1795

Circle no. 22

You may hear that *the reason armchairs and side chairs alternate at the dinner table was to keep chair arms from colliding, allowing more guests.* Actually, the dinner table was set for people, not for chairs. It was customary at dinner parties to flank each gentleman with ladies (and vice versa). Alternating chairs accommodated alternating sexes.

This chair fawbit is more lowly: *The reason the top slats of colonial ladderback chairs are so often broken is that women broke them on purpose, to rest a board between two chairs for ironing.* Women ironed on a table, hence “ironing board” (board meant table). Flatirons required pressing down hard, and no one would try that on a board shakily suspended between two ladderbacks. In truth, the rails snapped when these top-heavy chairs fell over backwards.

Upholstery and cloth fawbits are related to chair fawbits. Probably the most popular: *Victorians favored long fringes on chairs, and they draped cloths over pianos, because they were too prudish to permit bare legs (even wooden ones) in their parlors.* Nineteenth-century folk indeed used long fringes and yards of draped cloths, but not because they thought bare furniture legs were too sexy. Textiles and drapery were part of the opulence and conspicuous collecting of the era.

FAWBIT CREATORS see sexual enticements and coverups everywhere. Tom Savage, curator of the Historic Charleston Foundation in South Carolina, passed one along about the double staircases in front of many Charleston homes. The fawbit: *Double staircases allowed ladies to ascend one side and gentlemen the other, thereby avoiding an accidental glimpse of ankles.* “The prosaic truth,” Tom says, is that double staircases

(properly called bifurcated stairs) were “a fashionable architectural device, beautiful enough not to need any further explanation.” Ankles, my foot.

Oddly enough, the fawbit fabricators seem to have missed the sex when it was the real story. Their G-rated fawbit: *Beds were hung with fabric to keep sleepers warm.* It’s true that New England rooms could be so cold that, even in a room with a good fire, ink would freeze. But it was the bed covers, not the bed curtains, that kept sleepers warm. Yet bed curtains were a fashion even in warm Mediterranean palazzi. Lean close and I’ll tell you the truth: The hangings created a private realm within a room, affording privacy to a couple. Bedchambers were shared spaces. For centuries, the wealthy slept with servants in the same room; the poor had children or the extended family nearby. The advent of individual bedchambers in the Georgian house ended the hangings’ privacy role. Thereafter, even all their tradition and showy splendor could keep them in fashion for only a short while.

FAWBITS DO HAVE a sociological story to tell—not about the era they muddle, but about the era that spawns them. For example, there are many fawbits that date from the early Colonial Revival, purporting to explain period colonial objects. Actually, they speak of attitudes at the turn of the 20th century, when “colonial”-style houses were all painted white. Maybe we should think of some fawbits as white fawbits, akin to white lies. They’re not so bad. ♦

MYRNA KAYE has experience separating fiction from fact, as Fake, Fraud, or Genuine? [Little, Brown and Co., 1987], her book on antique furniture, attests.

HARTFORD CONSERVATORIES

The Original, Hardwood Conservatory.



Elegant

The graceful Victorian (photo), the contemporary Windsor or the classic Georgian add beauty and charm to any style home.

Versatile

Perfect for entertaining or just sit back and relax! Our numerous design options fit your life-style needs - breakfast nook, family room, dining room or den, bedroom or studio, hot tub...

Unique

The quality of our hardwood conservatories and the affordability of our price cannot be matched.

Do-It-Yourself Kits Available.

DEALERS WANTED



For a free brochure call 1-800-963-8700 or visit our WEB SITE <http://www.hartford-con.com>

Circle no. 81

Fine French furniture of the 18th century was the epitome of the cabinetmaker's art.

Although it may all seem formal and historically obtuse now, we can easily learn to differentiate quatorze from seize.



Louis, Louis, Louis BY DAN COOPER

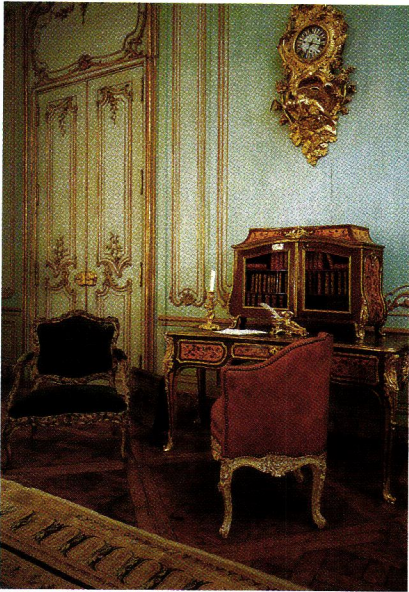

Furniture made during the reign of Louis XV features gracefully curved legs. TOP: It is relatively easy to differentiate these two styles: the Louis XV chair has curved legs; one made during the reign of Louis XVI has straight legs.

PICTURE the well-intentioned tourist being led through some Newport mansion the size of Uruguay. The well-trained but unsympathetic docent is pointing at the furniture whilst hurling about the names of all of these dead French kings. It appears that the French named all of their royalty "Louie." She keeps saying something in French after each utterance of Louie, but the tourist is too busy looking at all of the shiny gold bits bespattering the nightstands to comprehend. It's all so confusing; she's just learned that Victorian can mean everything from churchy Gothic to flamboyant peacock feathers, and now she's confronted with stuff that looks like, well, Libera's living room.

Ah, 18th century French furniture. It's quite an extravagance. A sumptuous blend of media and finishes, a profusion of ornament with curves and fine veneering and gilt bronze mounts and marble tops—everything, in short, that would make a Mission collector develop a very

severe nervous tic. If Gus Stickley had had an evil twin, some people believe, he would've made Rococo furniture. Love it or hate it, though, the Kings Louis left a legacy: some of Europe's finest cabinetmaking.

The French furniture styles that get bandied about the most are Louis XIV, XV and XVI; Empire; and, to a lesser degree, Directoire. There's also Louis XIII, and an Henri or II, but the golden age (and boy, was it golden) of French furniture occurred during the reigns of the three Louises.

In the seventeenth century, Italy was considered the epicenter of decorative arts. Italian artisans produced some of the finest cabinets, metalwork, ceramics, and fabrics. The French, in their excursions to Italy, were duly impressed by the caliber of the work. During the reign of Louis XIII, these artisans (along with those from other European countries) were asked to come to France. Louis XIII furnishings, therefore, exhibit Italian, and particularly Florentine, influence.

During [continued on page 36]

THE CRAFTSMAN HOMES & CONNECTION

IMITATION... NOT LIMITATION

Imitation - the sincerest form of flattery.

It's difficult to keep your old house looking true to the period. We try and make it easy for you with many unique, exclusive and hard to find items. Call (509) 535-5098 for a free color catalog.

NEW CATALOG AVAILABLE FALL 1999

andirons
arbors
artwork
ashtrays
benches
bookends
bookmarks
books
candle holders
clocks
coasters
clipart
computer fonts
"The Craftsman" on CD
curtain rods
dollhouse furniture
doorbells
doorbell buttons

doorknockers
historic flags
fireplace tools
floor cloth
florals
flowerbed edgers
furniture
garden ornaments
gargoyles
hardware
heat registers
house numbers
house plans
hammered copper hoods
Japanese decor
Japanese signage

jewelry
lamp posts
light switch plates
lighting
light bulbs
linens
mailboxes
mirrors
music
pens
photo frames
picture frames
pillows
plaques
planters
posters
pottery

prints
pushbutton switches
radiator covers
rugs
seeds, antique flower
soaps
stair rods
stationery and cards
stencils
stepping stones
tea cozies
tiles
towel bars
tp holders
trivets
wastepaper baskets
welcome mats
wrapping paper

If you haven't visited our Website recently...
you'll find even more products than our print catalog, over 400 web pages, ...and even audio!
Listen to our restored telephones ring and our doorbells chime!...

WWW.CRAFTHOME.COM

During the reign of Louis XIV, nationalism gripped France and inspired her King to develop a truly French style. No expense was spared in achieving the goal of France as Europe's tastemaker.

RIGHT: Straight legs and classical influences mark the furniture of Louis XVI. The two armchairs and settee have outscrolled, upholstered backrests; the upholstery is Aubusson tapestry.



LEFT: This Louis xv commode was probably made by Charles Cressent ca. 1723. It features a marble top, geometric parquetry, and ormolu mounts.

BELOW: The 1708 ebony commode made by Boulle shows the heavier proportions of Louis XIV.



ABOVE: A magnificent roll-top desk commissioned by Louis xv epitomizes the furniture of his era. It was made in 1769 at the workshop of Jean-François Oeben. **RIGHT:** A Louis XVI ormolu table is mounted with Sèvres porcelain.



the reign of Louis XIV, a strong sense of nationalism gripped France and inspired her King to develop a truly French style. Louis ploughed huge amounts of money and time into the creation of royal buildings and decorative-arts workshops. No expense was spared in achieving the goal of France as tastemaker for Europe. Incredible palaces were filled with furnishings that wore surreal amounts of gilding and carving. Some furniture was even made out of solid silver!

Louis XIV had ulterior motives for the extravagant spending involved in creating a national style. Before his ascension to the throne, his Austrian mother, acting as Regent, and her Italian Prime Minister ruled France. The French aristocracy, feeling deprived of power, mounted a civil uprising called the *Fronde*, which became a perpetual threat to the monarchy. Louis XIV coerced the members of his court to spend themselves into oblivion on clothing, furnishings, and gambling, and to be present at court at all times. This combination of enforced economic servitude and the constant monitoring of their whereabouts prevented them from conspiring and mounting a coup d'état. Thus were the aristoc-



With its Sèvres porcelain plaques, this ca. 1780 cabinet has the restrained forms and luxurious materials of Louis xvi.

racy's ambitions diverted towards plotting only against each other and currying favor from the King.

Identifying Louis this from Louis that is not as difficult as it may appear. Bear in mind that the following descriptions are fairly broad generalizations that pertain to furniture made in the urban centers of France. There are many provincial transitional pieces that blur these distinctions and are harder to identify.

Furniture built under Louis xiv's reign (1660–1715) is typified by a massiveness that still bears the weight of the Renaissance. Carving tends to be much heavier and an integral part of construction, as opposed to being applied to the surface. For the most part, form and ornamentation are symmetrical. There is much decoration utilizing flora and fauna. On the finest pieces, we may see a mask centered on a sunburst, this being the trademark of the Sun-King himself. We also see the rise in popularity of the work of the cabinetmaker Andre–Charles Boulle, whose inlaid metal work graced many aristocratic and royal pieces. So highly esteemed were his skills that the technique of inlaying metal [continued on page 38]

Recall a bygone era that's not quite gone

In an age of mass production, true craftsmanship is a rarity, yet a delight when found. At Heritage Lanterns, exquisite lighting meticulously handcrafted by our skilled artisans is an art that is very much alive. Whether you use our lighting in the entryway of a traditional colonial home or as a post light leading to a contemporary dwelling, the results are truly magnificent.

- Post Lights & Lanterns
- Wall and Ceiling Lights
- Chandeliers
- Sconces

HERITAGE LANTERNS

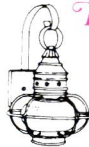

25 Yarmouth Crossing Drive
Yarmouth, Maine 04096
www.heritagelanters.com

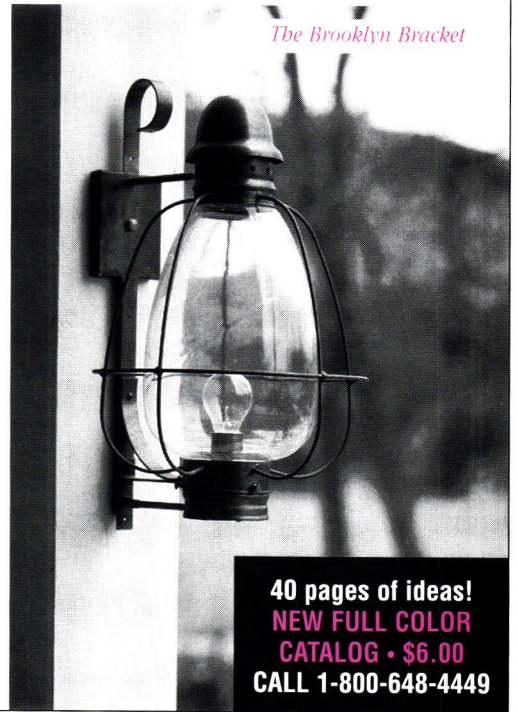

The Brooklyn Bracket

40 pages of ideas!
NEW FULL COLOR
CATALOG • \$6.00
CALL 1-800-648-4449

Circle no. 160



L'esperance Tile Works

Celebrating twenty years of creating handmade tile for fireplaces, bathrooms, kitchens and vestibules. We specialize in the authentic reproduction of Victorian period tiles and have developed an extensive inventory of historical designs for interiors.

For a brochure and sample tile please send \$20 to L'esperance Tile Works, 1118 Rock City Road, Rock City Falls, New York 12863. Or call 1-518-884-2814.

Circle no. 165

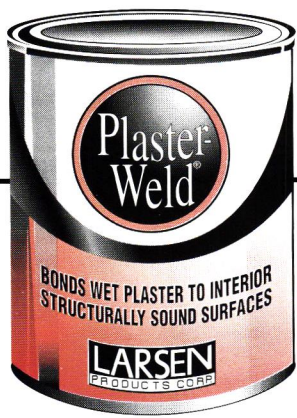

Plaster-Weld® lets you
**PLASTER
 OVER
 DRYWALL.**

Here is a fast, easy way to bond a plaster finish to any drywall surface.

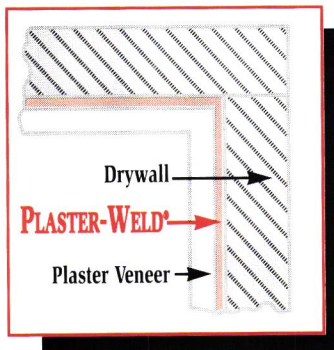

Covers badly scarred, papered and painted drywall

Brush, spray or roll on Plaster-Weld to drywall (or any structurally sound surface), then come back with a finish coat of plaster. It's that simple! Even painted and papered drywall can be resurfaced easily and at less cost than installing new drywall. Choose Plaster-Weld for your plaster veneer system.

LARSEN
 PRODUCTS CORP.

Originators of leading chemical bonding agents...

Worldwide Since 1952

8264 Preston Court
 Jessup, Maryland 20794

800 • 633 • 6668

www.larsenproducts.com

Circle no. 153

In 18th-century France, every aspect of the creation of a piece of furniture was performed by a specialist. Without a doubt, therefore, this furniture was of the highest caliber.

is still referred to as Boule-work.

The next era in French design is comprised of two parts; Regency (1715–1730) and Louis xv (1715–1774). The former is not to be confused with the British Regency period that dates from 1811 to 1820; the French were entitled to their own Prince Regent. There is no particular identifying attribute to the French Regency; it is a transitional phase between Louis xiv and xv, and contains elements of both reigns.

The tenure of Louis xv marks the ascendancy of the Rococo. This style is more delicate, graceful, and curvilinear than the Renaissance-inspired Louis xiv. We may see a much more fantastic juxtaposition of ornamental motifs, especially on case pieces. Instead of the bold symmetry of the mounts, carving, and inlay of Louis xiv, a more asymmetrical, naturalistic decoration is applied. This period of design is also liberated from an “architectural” feel, meaning the structural elements that anchored previous furnishings to give them a solid, grounded form. Freed from this weightiness, the furniture now has light-hearted flowing lines forming the massing of case-pieces and chairs, especially in the shapes of the backs of seating furniture. Seat heights are slightly lowered, to give the impression of comfort, and chairs recline in contrast to the stiff and formal upright posture of the past.

Louis xvi (1765–1793) is the easiest style to identify of the three. A neo-classical influence emerges. Symmetry is back; ornamentation is not as fantastic, and architectural el-

ements are the order of the day. The giveaway to Louis xvi furniture is that the legs of chairs and case pieces, gracefully curved until now, have become straight, whether they are lathe-turned or square. Chairs again become straight, and the voluptuous, reclining “balloon” seat is replaced by round or square seat-backs.

The French revolutionary period is referred to as the Directoire (1789–1804). We see a hybrid of Louis xvi and the rise of ancient Greco-Roman stylings that are harbingers of the Napoleonic era.

France in the 18th century had a rigid guild system for its craftsmen. *Ébénistes* were fine cabinetmakers who worked with veneers and imported woods. They drew their name from the word ebony, originally the premier veneering wood of choice. There were also *menuisiers*, who were joiners. They made simpler, more functional pieces out of less expensive native woods, and were not as prestigious as the *ébénistes*, who made furniture for the Court. The *fondeurs* were solely responsible for casting the bronze mounts that *ciseleurs* worked and finished in preparation for gilding by the *doreurs*.

Every aspect of the creation of a piece was performed by a specialist; this furniture was of the highest caliber. Whether you find it enchanting (or would rather look at a Shaker rocker), the work of the 18th-century French cabinetmakers is superb. ✦

DAN COOPER is a partner in *Trustworthy Historical Design*, and is the business manager for J.R. Burrows & Co.



The Master Touch

Artistic --- Authentic --- Affordable

For more than a century, designers and architects have enriched their projects with accent elements created by

THE DECORATORS SUPPLY CORPORATION.

Today we offer replicas of some fifteen thousand original designs, produced in varied materials readily installed by tradespeople or do-it-yourselfers. Whether you are involved with period restoration, remodeling or a new-building project we can help you add the distinctive Master Touch.

For further information call (773) 847-6300
or Fax: (773) 847-6357.

Or send \$30.00 for our five book set of copiously illustrated catalogs, useful resources which will help you create new dimensions of beauty.

THE DECORATORS SUPPLY CORPORATION

Providing Architects and Decorators Fine Detailed Replicas of Exquisite Hand Carvings for Over a Century

3610 SOUTH MORGAN—CHICAGO, ILLINOIS 60609—PHONE (773) 847-6300—FAX (773) 847-6357 www.decoratorssupply.com

Circle no. 245

Oriental Rug Buying

BY ROY CHATALBASH

AN ORIENTAL RUG may be the single most expensive purchase in furnishing your home. But today's customers buy rugs with no understanding of the deeper merits. In essence, the difference between a "good" rug and a "bad" one is irrelevant, since the only thing that matters is a rug's surface appearance (color, pattern, and pile). As someone famous once said, "We are in a game without a referee." It would take a book—several, really. But let's make a start. I'll answer the most-asked questions about buying oriental rugs.

Just what is an "oriental rug"? Travelers called Asia "the Orient." (Europe and the Americas were "the Occident.") A "real" oriental carpet comes from the region stretching from Turkey to China.

How much?! Let's pretend you are prepared to invest ten-thousand dollars in a rug. With this amount, you can buy just about any good

new rug (generally available for \$4,000 to \$10,000, in room size). Or you can purchase a fairly good semi-antique one (a rug between 60 and 100 years old). You will not be able to find an antique (over 100 years old) unless it is in very poor condition.

Rarity and beauty drive the

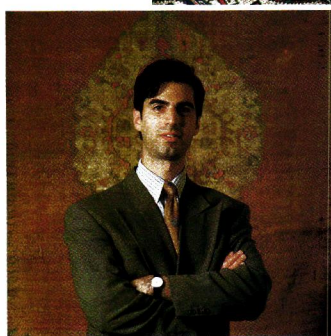

I have found that, once people are exposed to "good" rugs, they see a difference immediately. But it takes time to learn to appreciate the nuances.

price, especially when it comes to antique rugs. These are decorative objects coveted on many levels. They are historic objects that tell a story of time and place. They are food for the soul, beautiful in creativity and material. And they are an important component in furnishing a room. We

can't re-create the oriental rugs of yesterday. We lack the wool, the dyes, and the willingness to pay for artistic expression. There is a limited supply of old rugs, along with a growing appreciation and demand for them. So the old rugs have become investments. *[continued on page 42]*

TOP: A red ca. 1910 Mahal is background to a gold 1900 Turkish Ushak (partly rolled), a circa 1860 Caucasian Akstafa (draped from left), and a Persian Tabriz. **ABOVE:** Roy Chatalbash and an unusual 100-year-old Angora Ushak from Turkey (retail price, \$18,000).

The ONE SOURCE for all of your RENOVATION and BUILDING needs.

solid brass drawer and door hardware

floor and wall coverings

sinks, tubs, basins

lav sets, kitchen and tub faucets

solid brass lighting

over 2,000 building and renovating essentials

free catalog

1-800-659-0203

Ask for Dept. 2471, or write

RENOVATOR'S

P.O. 2515, Dept. 2471, Conway, NH 03818

Lav Sets and Faucets. Ceramic washerless design surrounded by solid brass.



Solid Brass Formal and Traditional Lighting. Authentic period designs for every room in your home.

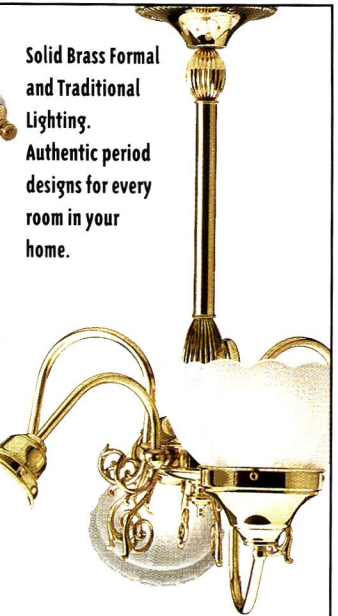

Ceiling Medallions, Corner Medallions and Pediments. Add the period look of plaster without the mess or cost.



Authentic Oriental Style Rugs and Runners. Enjoy the look, feel and quality of fine Orientals at a fraction of the cost!



Solid Brass Door and Drawer and Cabinet Hardware. The best and widest selection anywhere, treated with our exclusive RSF no tarnish finish.



Classically styled Cast Iron Tubs. Create a relaxing retreat and pamper yourself in authentic period style.

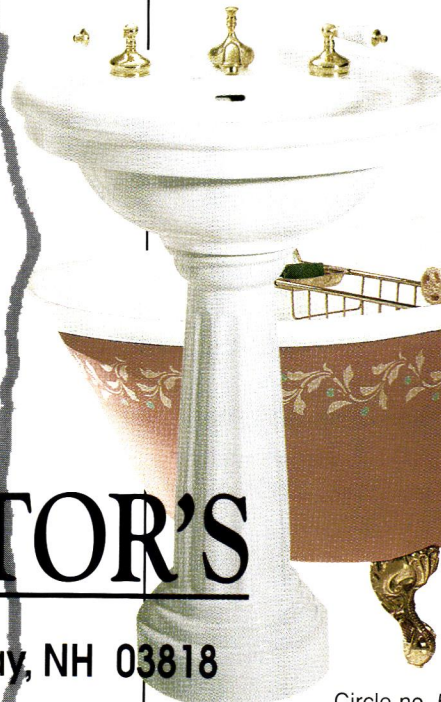

Pedestal Sinks and Basins. Crafted of grade "A" vitreous china. We've got the look you want!

Circle no. 538

From a dealer, you should expect candor, an interest in educating you, and a willingness to loan rugs on approval. If he won't answer questions, won't let you take rugs home, leave.

Where should you buy a rug? Avoid liquidation sales and airport auctions. References are good; a friend or knowledgeable acquaintance, antiques dealer, or interior designer may share names. Buyers are lured by huge advertised savings. Actually, they have been duped by a concept known as "anchoring," where the dealer starts with a price marked up as much as twenty times cost, then offers a "discount." The vast majority of customers don't know the value of a rug (as they might know the value of a car, using dealer price guides). So they become anchored to the original asking price.

What should you expect from a dealer? Candor. For example, the salesman should warn you of an antique rug's limitations if you fall in love with a worn old beauty but

want to use it in a trafficked area. You should expect him to educate you if you show a willingness to ask questions. When you have chosen a rug, you should expect to take it home on approval (perhaps leaving a credit-card number but without a bill of sale). If these things are lacking, leave and find another dealer.

How much should a rug cost? Good rugs are expensive, but a higher price tag does not necessarily mean a better rug. I know of a customer who chose a rug referred to in our business as a "programmed rug," meaning that, even though it is hand-made, and a good and attractive floor covering, it is not art but rather a commodity; the same exact design is available in an array of standard sizes. The price was reasonable. Later, the customer went to another

store and found the same rug. But the tag identified it differently and the price was significantly higher. Asked for an explanation, the second dealer told her it was not the same rug at all, but one of much better quality. Not being able to tell the difference in quality (and not able to refute it), she bought the second rug, assuming the higher price tag was a sign of excellence or originality.

Now, that is a dangerous story for a dealer to tell, because in some cases two rugs that look similar on the surface are indeed very different. To the untrained eye, pattern is the easiest thing to compare. When a novice sees a geometric rug with an angular medallion, he or she may not be able to distinguish between a 70-year-old Persian rug called a Herez (after an area [continued on page 44]

CARPET TERMINOLOGY

ABRASH The variations in hue found within a single color of the carpet when one batch of yarn ends and another starts.

BUKHARA For centuries a center of Muslim learning and spirituality, and the principal trading point of Turkmen tribal carpets.

CARDING Preparing fibers for spinning by drawing them across rows of small metal teeth to clean and randomize them. Yarn spun from carded wool traps more air,

is softer, and less smooth and shiny than combed yarn.

COMBING Preparing fibers for spinning by drawing them through the metal teeth of a large comb in order to render them more or less parallel. Objects woven with combed yarn have a smooth, hard, lustrous surface; the result cannot be replicated mechanically.

FLAT WEAVE A loose term used to describe any pileless weaving, such as a Kilim.

KNOTTED PILE A type of weaving in which tufts of wool are wrapped around one or more warps to project at

right angles to the plane of weaving. They are tied individually and held in place by ground wefts. Three basic types of knot are the Persian (or Senneh), open or asymmetrical; the Turkish (or Ghiordes), closed or symmetrical; and the Spanish (or single warp knot).

MORDANT From the Latin for "to bite," a substance used to prepare wool or silk for dyeing. Alum and iron sulfate are common mordants.

TALIM A weaving program written in a special notation that specifies color, the number of warps to be

covered by that color, and their sequence.

WARP The longitudinal threads fixed to the loom before weaving begins.

WASHING A euphemism for the chemical treatment of new woolen carpets which tones down the colors, dulls the whites, makes the pile glossy, and gives a soft and supple texture.

WEFT Also woof; the threads which cross the warp at right angles across the width. In piled carpets they are invisible on the surface, in Kilims they are the only threads visible.



“Preserving the Coastal Community”

*Keynote Speaker: John Knott, Jr.
CEO and Managing Director, Dewees Island, SC*



**RESTORATION[®]
& RENOVATION[®]**

Historic Downtown
Charleston, SC
November 7-9, 1999

*The Only Trade Show and Conference Dedicated to
Architectural Rehabilitation, Cultural Landscape Preservation, Collections Care
and Historically Inspired New Construction.*

- ✓ Network with experts in a wide array of preservation specialties
- ✓ View the latest in period design products from over 150 exhibitors
- ✓ Learn the latest treatment methods in over 40 educational conference sessions eligible for CEU credits through AIA and ASID  ASID
- ✓ Participate in a special on-site tour of one of South Carolina's grandest plantation homes and gardens in “Historic Column Recreation at Magnolia Gardens”

Limited Capacity - Pre-Registration Required

Mark Your Calendar!

RESTORATION&RENOVATION2000

Boston, MA
February 27-29, 2000

“Living with the Layers of History”

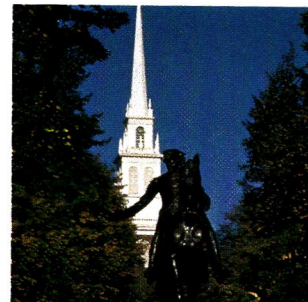

Phone: (800)982-6247 or (978)664-6455
Fax: (978)664-5822
email: show@egiexhib.com
www.egiexhib.com

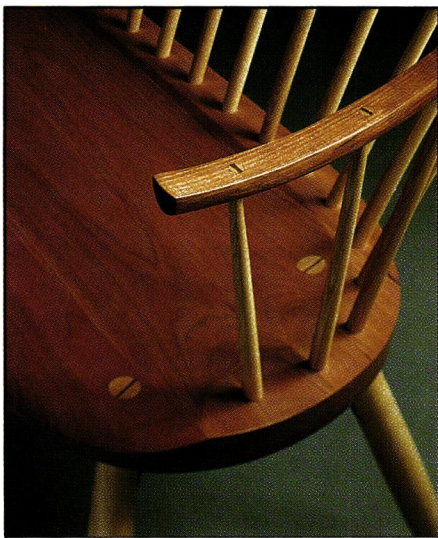

*Simplicity.
Attention to Detail.
Lasting Value.*

Call for our free catalog:
1-800-708-9703

THOS. MOSER
CABINETMAKERS

Freeport, Maine • New York, NY • San Francisco, CA
www.thosmoser.com

Circle no. 72

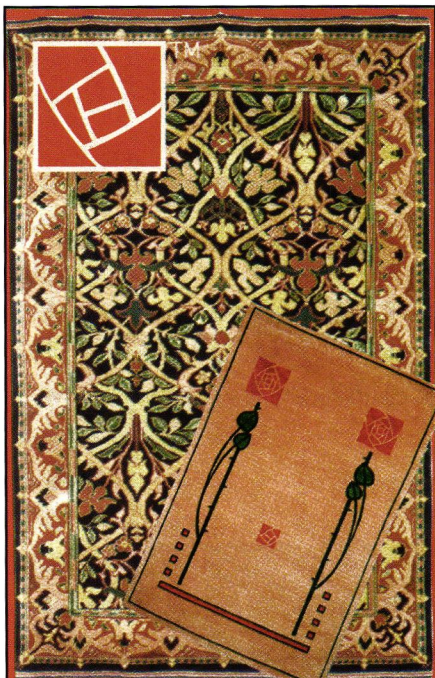

WWW.JAXRUGS.COM

JAX ARTS & CRAFTS RUGS

109 PARKWAY
BEREA, KY 40403

PHONE: (606) 986.5410

FAX: (606) 985.1231

EMAIL: JMARTIN@KIH.NET

Circle no. 846

in Iran) and a modern Indian rug that copies a Herez pattern. The two rugs are not even comparable.

Why are old rugs more desirable than new? Materials and artistry, simple as that. Weavers today use duller wools. Old rugs were dyed with formulas passed along through generations—hundreds of years of experience. With the advent of cheap manufactured dyes, dyers abandoned the old methods. Today we know what dyes they used, but we don't know the processes and can't accurately reproduce the colors.

The old weavers interpreted designs and created them from memory, which left room for the weaver's individual expression. We call that art. Today, though, almost all weavers copy carefully laid-out designs. They are

day or two living with it alongside your wall color, your furniture.

How can you judge quality?

This is the impossible question—again, it would take a book, at least. Inspect the pile of a new rug. If you run your fingers over it as if collecting pennies into a mound, you'll notice that you gather loose fibers. Some of this is normal. If you can gather fibers over and over from the same spot, it probably means that the rug was not made with the appropriate wool, and will therefore not wear well.

With old rugs, watch out for "coloring," "tinting," or "touch-up," the practice of using inks to cover worn areas. It smoothes over color variations, but it also makes those areas appear to be in good condition. It is normal for an old rug to

The old Persian Herez used lustrous wool that allows colors to glow, while the relatively dull wool used to weave the modern Indian rug yields colors that appear flat and lifeless.

skilful at weaving, but they reduce it to craft because each rug is identical to others of the same design.

Old rugs have become quite expensive, however, so many of us have no choice but to buy new ones. For a special room, you might compromise and buy an antique rug with condition problems, or spend a little more on a semi-antique rug.

Always take a rug (or several) home on approval before purchasing one. Lighting is an essential part of selecting the right rug for a particular place. Look at it morning, afternoon—and at night, when artificial lighting may bring out a quality you don't like. At home you will have time to inspect the rug more closely. For no reason you can put into words, you may love or hate the rug after a

need this sort of cosmetic work. But the price should be commensurate with the amount of coloring.

Determining a rug's age and origin takes education. Experts say that it takes seeing thousands of rugs. Two general criteria apply, however. Rugs woven prior to World War I were made thinner to enhance pattern clarity, whereas later rugs were (and are) made thicker to meet the modern demand for plushness and longevity. Also, old dyes were often indigenous to a specific country.

It is exciting for me to talk to clients surprised by the impact a good carpet has had on their home. ✦

ROY CHATALBASH is a member of the third generation at Fine Arts Rugs in Brookline, Massachusetts.

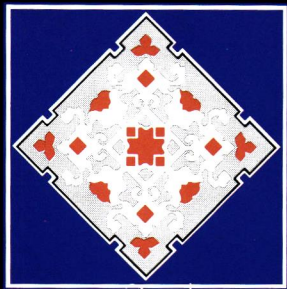

The
PERSIAN
CARPET

MANUFACTURER
AND IMPORTER
OF ARTS AND
CRAFTS CARPETS

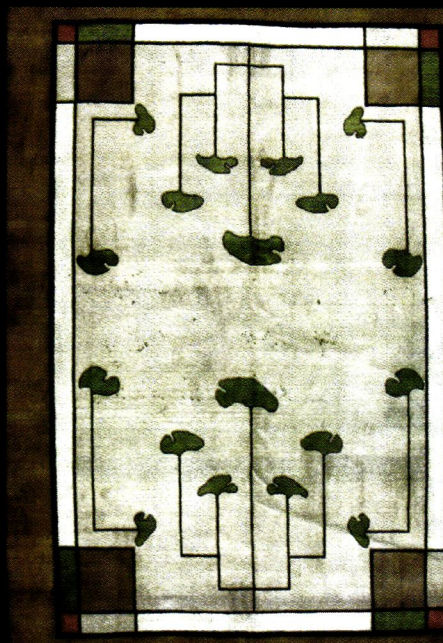

PC-21A The Ginkgo, in the Prairie Style.

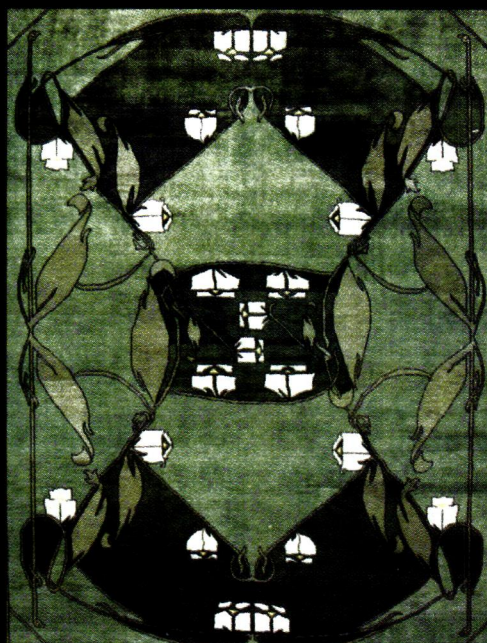

PC-3A The Grafton, a design by Archibald Knox.

**OVER 20 DESIGNS, HAND KNOTTED
IN INDIA, 6' x 9' - 10' x 14'**

5634 Chapel Hill Blvd. • Durham, NC 27707 • 1-800-333-1801

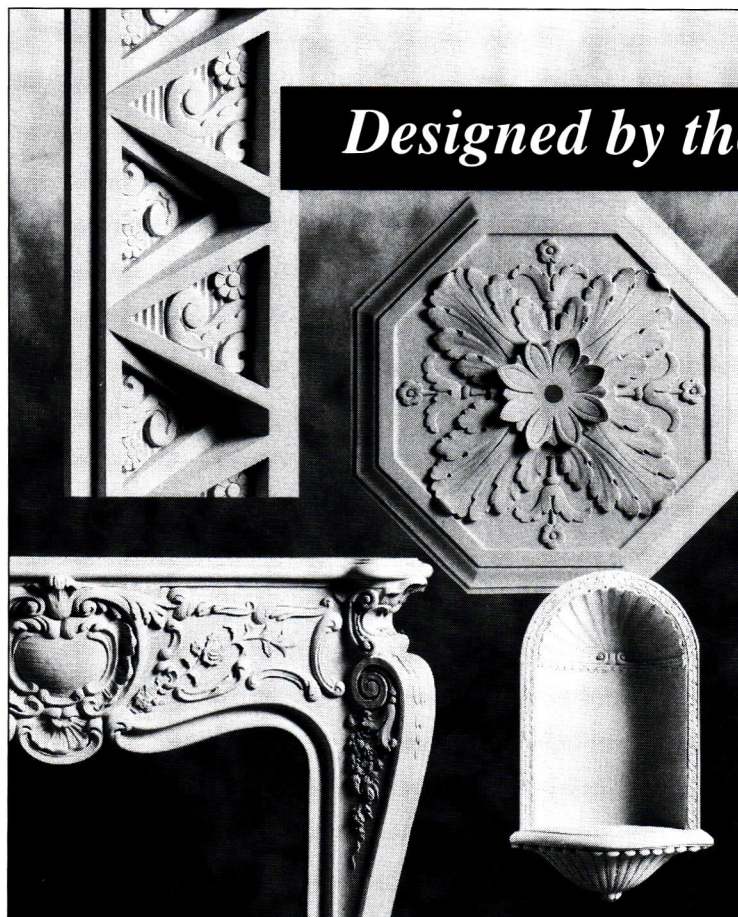

Designed by the ages. Crafted by hand.

Fischer & Jirouch has been hand-crafting plaster ornaments by the same methods for nearly 100 years. We use only traditional plaster in replicas of our 1,500 designs from a variety of periods. Architects, tradespeople, and do-it-yourselfers rely on our pieces to enhance their exterior and interior projects. We also offer custom reproduction.



Hand-crafted Fischer & Jirouch ornaments are as easy to work with as wood and authentic throughout. *Send for our 144-page catalog (\$10 US, \$15 Canadian).*

No credit cards.
We ship UPS only (no P.O. boxes)
Canadian orders in U.S. dollars



THE FISCHER & JIROUCH CO.

4821 Superior Ave. • Cleveland, Ohio 44103
Tel. (216) 361-3840 FAX (216) 361-0650

*M*ake your home a place of lasting beauty.

The beauty of the sun is undeniable and so are its damaging effects. Priceless rugs can fade, and expensive upholstery can be robbed of its beauty.

VISTA® Window Film, professionally applied, helps protect your investments by filtering out 99% of the sun's damaging ultra-violet rays. VISTA has insulating know-how as well, providing a comfort zone where heat is contained in the winter and repelled in the summer.

The choice of professional interior designers, VISTA casts its neutral hues throughout your home, deflecting harsh glare and creating the perfect ambiance when decorating or remodeling your home.

The next time you decorate, make sure it's because you *want* to, and not because you *have* to. *Make sure you choose VISTA Window Film. And make your home a place of lasting beauty.*

Available through decorators, designers and architects.

VISTA® 
W I N D O W F I L M

Vista® is a registered trademark of CPFilms Inc., Martinsville, VA
The nature of certain delicate fabrics and dyes will lead to premature fading regardless of the application of any window film or protective treatment.

Circle no. 709

For further information
and a free brochure
from the manufacturer, call:
1-800-345-6088
or visit our web site at
<http://www.vista-films.com>

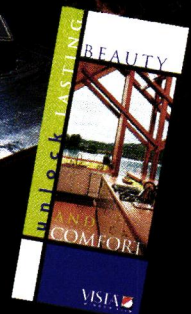

ASID
Industry
Leadership

SUNNYSIDE

Washington Irving's home symbolized the Romantic Revival and the craze for cottages. (page 68) ▶

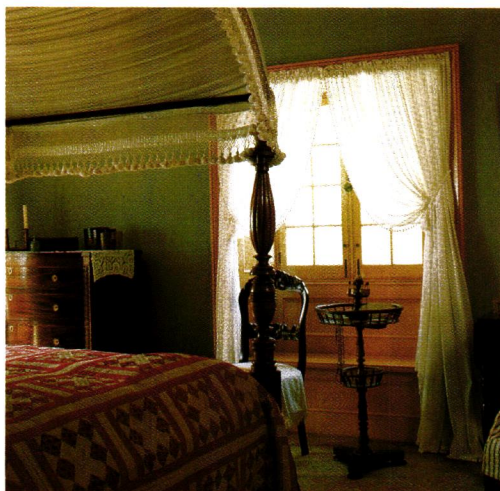

THE GREAT BARBECUE

Before they put gas grills on the deck, Americans built outdoor fireplaces in the suburban backyards of the 1950s. (page 78) ♥

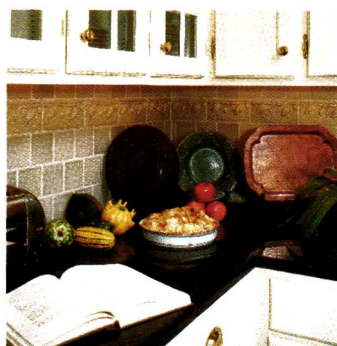

KITCHEN ADDITIONS

Additions can be tricky. Here are two vastly different approaches in the search for bigger kitchens. (page 62) ♥

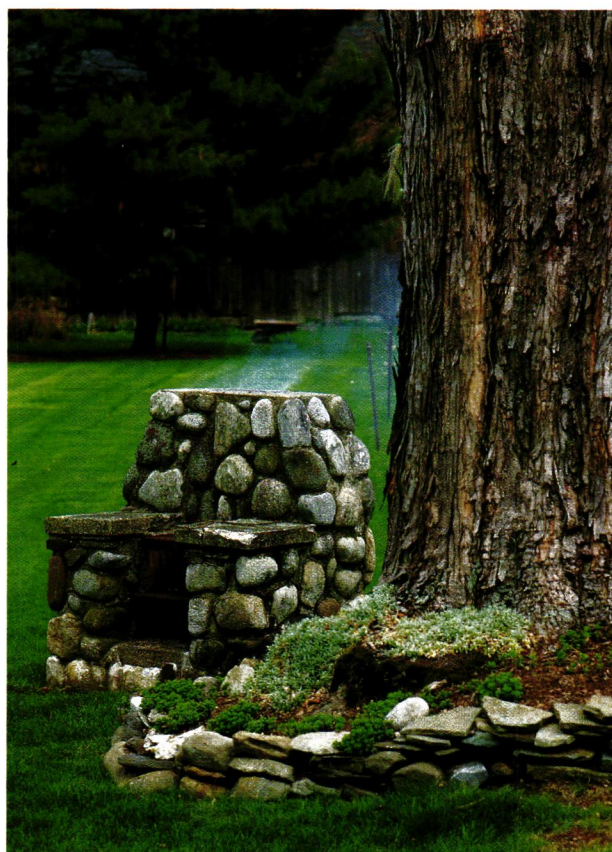

ELECTRIFYING LIGHTING

With the availability of Thomas Edison's light bulb, a lot more residential lighting options suddenly became possible. Reproductions abound. (page 74) ▶

MEDITERRANEAN REVIVALS

The 1920s saw a new appreciation of Spanish and Italian Renaissance architecture. Two great examples: one in the northwest and one in the southeast. (page 48) ♥





SHADED *in* the SOUTHEAST

CORAL GABLES, now absorbed into the Miami megalopolis, was dreamed up during the 1920s by George Merrick as a verdant planned community far from the hustle and bustle of town. Landscaped plazas and parkways, gateways built of coral, and royal poinciana trees still mark this island of shady calm. Much of the residential architecture is Spanish Colonial and Italian Renaissance; here South Florida shows its ancient as well as more recent historic roots.

Even in such a neighborhood, this house stands out. Begun in 1925, its long-forgotten original builder got the walls up, then abandoned the project. Even at that minimal level of finish, the beginnings of the house on the big corner lot sold for \$75,000. By the time D. Troy Hails, its original owner-occupant, moved in in 1926, he'd put \$250,000 into the house: not to be sneezed at in 1920s dollars.

It still represents some of the best in local building traditions. Stone floors, wrought ironwork, and painted, coffered ceilings are beautiful hallmarks of Spanish Colonial architecture. Arched cloisters frame the courtyard and enclose the stairs.

The arched living room window looks out over a small tiled fountain. OPPOSITE: In the entry: characteristic embellishments in the inlaid floor, wrought iron lighting fixture, tile-encrusted doorway, and cast-concrete coffered ceiling.

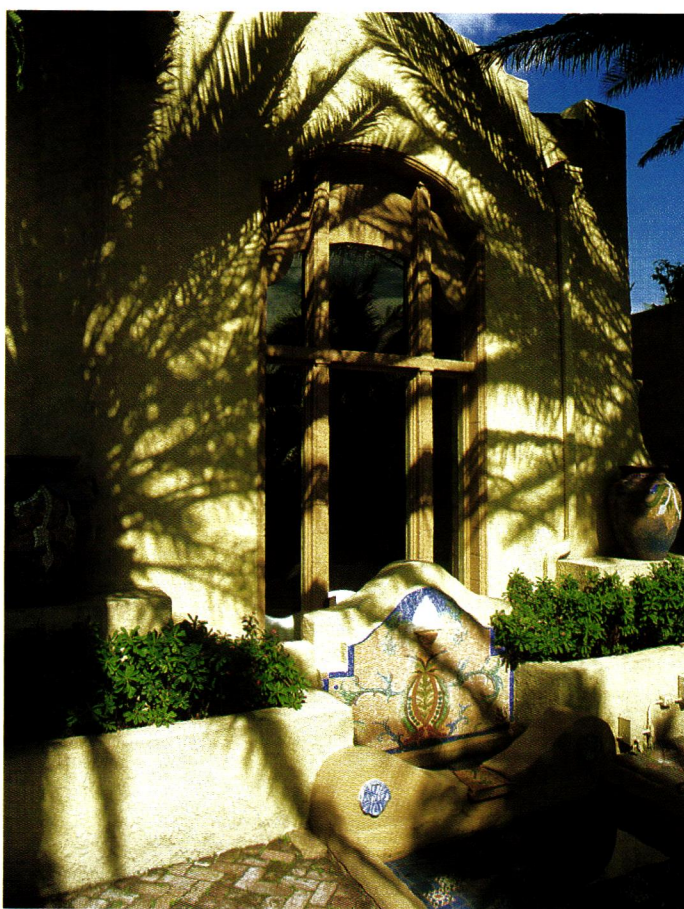

by Regina Cole | photographs by Lanny Provo



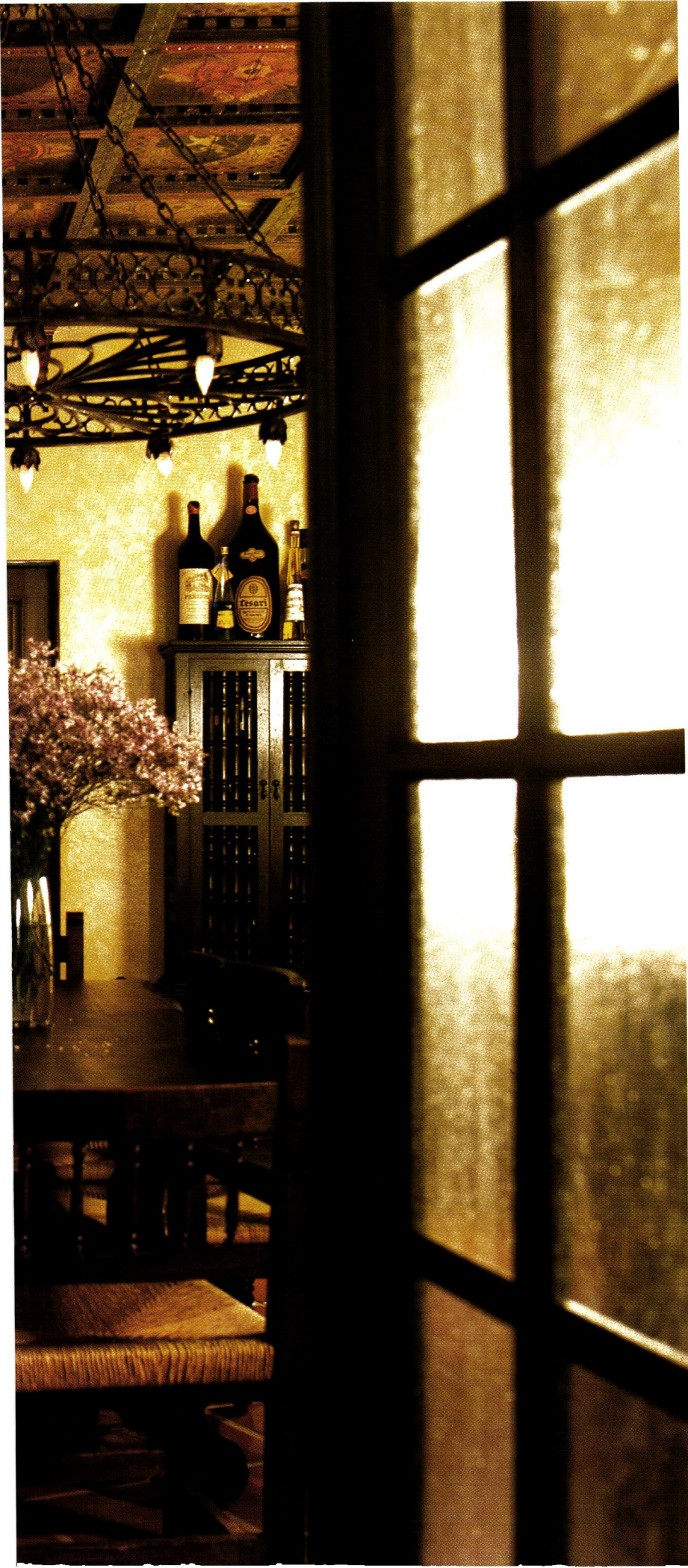

“Let it be said,” pronounced an article in the January 17, 1926, Miami Herald, “there are but two houses on the North American continent similar to this one.”

Well, that was certainly an overstatement. Moreover, it emphatically did not refer to the Spanish Colonial Revival architecture of the Coral Gables house. (Southern Florida saw Mediterranean-inspired houses proliferate like mushrooms on a forest floor during the building boom of the 1920s.) No, what caused the media enthusiasm of the time was the fact that the house was built of steel-reinforced concrete.

“The only wood that can be found in the house is the inner window mouldings, made necessarily so because of the possible necessity of changing the plate glass windows, and an occasional door. Such a house would be completely fireproof, rainproof, stormproof: impervious alike to time or catastrophe, a lasting monument in a day of restlessness and change,” gushed the Miami Herald.

The Spanish house in Coral Gables might not be quite as impervious to the passage of time as the rhapsodic news story would have had its readers think, but its structure hasn’t changed much in seven decades. Since 1926, an owner or two have been not entirely sympathetic to its architectural heritage, but that’s one of the benefits of a concrete house: people are unlikely to rip out walls or add dormers. So when today’s owner bought the house in the early 1990s, there had been some messing around, but the bones of the house were untouched.

The dining room boasts one of the coffered ceilings, hand-painted by forgotten workmen when the house was built in 1925. This room retains one of the quarry-tile floors, with which previous owners had replaced the original inlaid stone.



ABOVE: In the courtyard, shade trees and Byzantine mosaic pools create an oasis of color and calm. **BELOW:** In a bedroom, the ceiling is done in soft pastels. Of the five such painted ceilings in the house, this is the only one in pale colors. It suits the room.



Desiree Caskill, who grew up in Coral Gables, had had lifelong exposure to Spanish Colonial Revival houses and knew how their interiors should look. She also had valuable archival information about this house. She set about reinstalling inlaid stone floors where previous owners had replaced them with quarry tile. She also gave thanks that only one of the hand-painted ceilings (in the entry) had been painted over. For three years, Desiree lived in the house before she began to fill it with furniture: pieces from India, Guatemala, Spain, Nicaragua, El Salvador, and from her grandmother. A local Cuban artisan inlaid Byzantine mosaics in fountains, pools, and rooms inside. Cool, shaded, yet full of light and color, the house is what Coral Gables itself was intended to be.

“A great part of this city is Mediterranean,” Desiree says. “But this is one of the best examples. The architecture isn’t like that of Addison Mizner [an architect well known for his 1920s Italian Renaissance houses in Florida]. It’s looser.”

Caskill, an interior designer, remembers the house from childhood, when she’d pass by its wrought-iron gates on her way home from school. House-hunting in 1991, she and her husband had decided on a waterfront home when this familiar landmark came on the market. One look was enough to convince her husband to withdraw the offer on the other house. “This is the one,” he said. “This is the house where I want my children to grow up.”

Waterfront houses carry much prestige in Florida. Desiree doesn’t regret her husband’s change of heart, though. Their children are, indeed, growing up here, surrounded by the beauty of an earlier Florida. ♦



ABOVE: The living-room fireplace is cast in concrete, like the rest of the house. In this room, the original patterned mosaic floors were re-created during the 1990s. **BELOW:** (from left) The exterior hints at shaded spaces behind thick walls. The living room's original chandelier hangs from the original painted ceiling. Atop a gate post, a wrought-iron lantern.

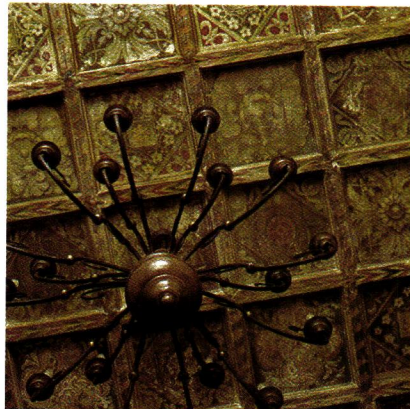
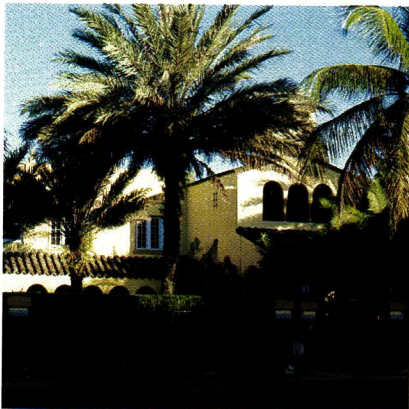

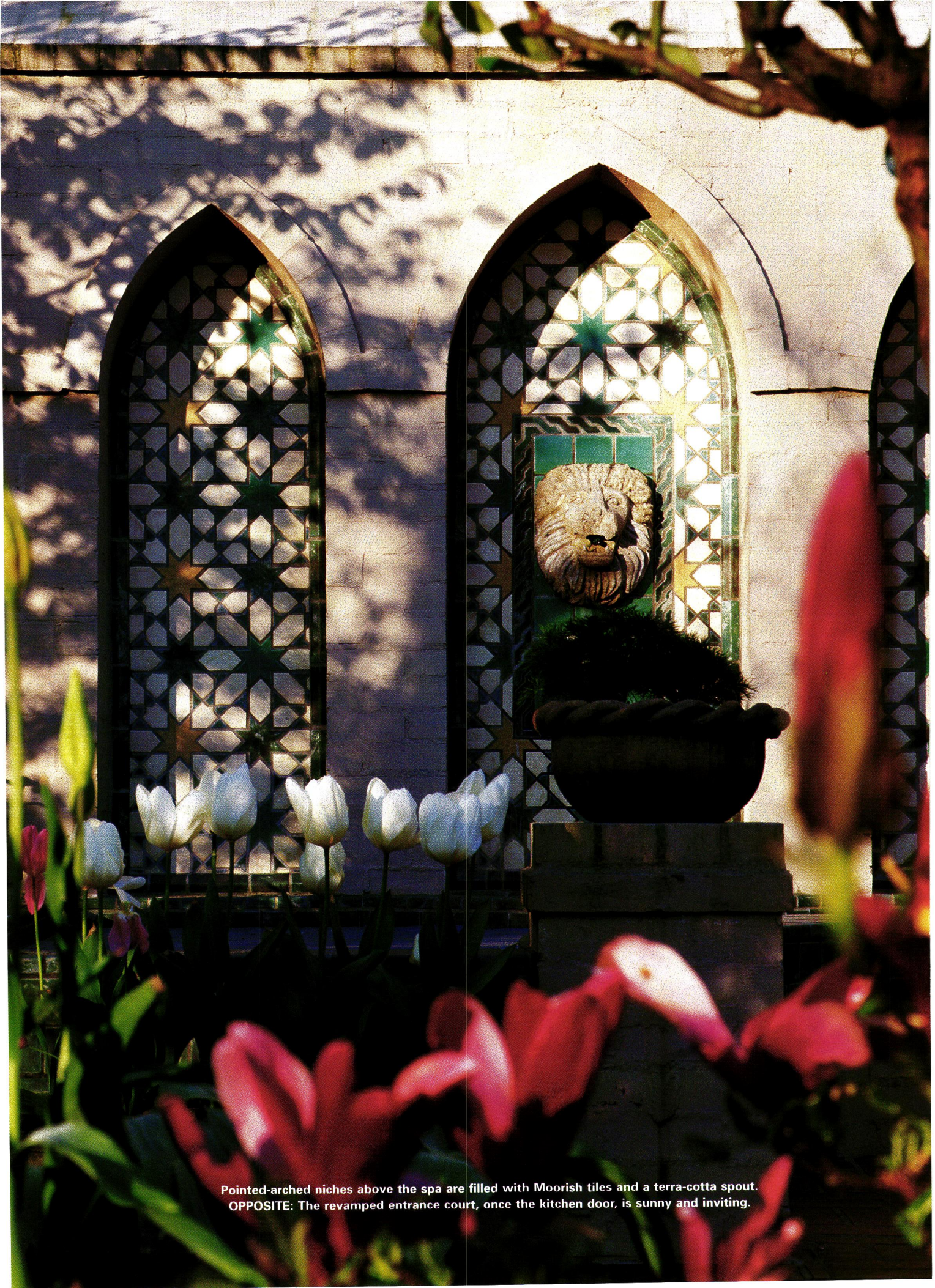

Pointed-arched niches above the spa are filled with Moorish tiles and a terra-cotta spout.
OPPOSITE: The revamped entrance court, once the kitchen door, is sunny and inviting.



An early example of the Spanish Colonial Revival style in Seattle has outlived poor planning and periodic modernization. With refined new plantings and a grand addition, the house has come into its own.

WARMED *in the* NORTHWEST

EARLIER THIS CENTURY, the rain- and cloud-filled skies of the Pacific Northwest sent those who could afford it south on extended winter trips to southern California. (Residents still go.) Exposure to the climate and to California's Spanish Colonial Revival—a spate of stucco buildings with red tile roofs—inspired them and their architects. By the mid-1920s, houses and public buildings with a Mediterranean flavor became a way of bringing the romance of Rudolph Valentino's Hollywood and the sunshine of Santa Barbara and San Diego to Puget Sound. This house, built in 1928 for Seattle's first moving-picture magnate, is an example of how the style was transplanted. *by Lawrence Kreisman | photographs by Fred Housel*

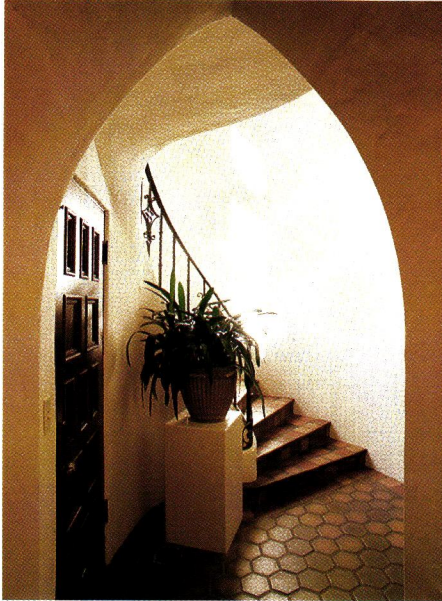

THIS SEATTLE HOUSE is the product of the California design experiences of local architects William Bain Sr. and Lionel Pries. Bain worked in Los Angeles from 1923 to 1924, Pries designed Spanish Colonial Revival buildings during the post-earthquake rebuilding of Santa Barbara. In 1928, he and Bain became partners—just in time to exploit their knowledge for a willing client, John Hamrick.

Hamrick was a local theater entrepreneur. His Music Box Theatre,

CLOCKWISE: (from top left) A glimpse into the hall through arched doorways. Painted ceiling beams and wrought iron are hallmarks of the style. The north-facing loggia. A stair tower evokes romantic stories while bringing light into the house.

a Spanish Renaissance period piece, was reported to be the first theater in Seattle designed exclusively for sound motion pictures or “talkies.” Hamrick’s stucco and red-tile-roofed home was a residential interpretation of his downtown theater, with wrought-

iron balconies and gates, round stair tower, and a living room with stenciled beams, heraldic shields, and cast-stone fireplace.

Seattle, unfortunately, was no southern California, and the siting of this house was flawed. The covered entrance loggia on the north side was dark and cold. The sheltered arcade prevented most of the north light from entering the living room. The back door, off the garage, became the main entry because its south-facing



Under painted beams and wrought-iron chandeliers, lots of comfortable, contemporary seating in the living room. The heraldic shields on the beams were a design motif in one of the original owner's movie theaters.



The dining room, along with the living room and entrance hall, are original and define the character of the house. There is also a breakfast room off the kitchen—both rooms new, but within the old footprint.



location was more welcoming.

This rear entrance was made a focus of the exterior by the current owners, who have lived here since 1976. They also replaced a kitchen modernization. The locations of the original kitchen, breakfast room, and family room were retained; new rooms now merge seamlessly with the old.

The new octagonal family room has perimeter walls composed of paired lancet windows and rosette windows, and its structural beam-

CLOCKWISE: (from top) The new octagonal family room was inspired by the house's stair tower. Pools and fountains punctuate lush gardens. An upstairs powder room is faux-painted with a distant view.

supported roof is crowned by a glass lantern. Architect Gordon Fleener looked to the round staircase tower of the house for cues. He also studied vintage photographs of Spanish Colonial architecture and 1920s American houses.

The grounds reflect the own-

ers' interest in horticulture. The husband had been collecting rhododendron varieties for years; special rhododendrons are anchor pieces, along with mature trees such as Korean dogwood, stewartia, and an award-winning magnolia. The wife's pride shows as she surveys two decades of work. "We always have something blooming." ♦

LAWRENCE KREISMAN is Program Director for Historic Seattle and author of six publications on Seattle architecture.



Mediterranean architecture conquered Southern California's coastal communities in the 1920s. From there, the style spread to Florida, where it was adopted by real estate developers to create an instant image of luxury and leisure for new communities.

IN THE 1920S, Mediterranean style wasn't just an architectural craze, it was pop culture and real estate development—Mediterranean was sexy. In Southern California's booming coastal cities of Los Angeles, San Diego, and Santa Barbara, the Mission style had run its course by 1920, and architects were inventing something new.

Mediterranean style implies eclecticism, and the origins of the movement can be traced back to 1915, the year of California's two great fairs celebrating the Panama Canal. In San Francisco's Pacific Panama Exposition, Bernard Maybeck evoked the mood of Rome as depicted in Piranesi's romantic 18th-century draw-

ings, which appealed to movie stars and wealthy new residents. Just as "Latin" movie sensations such as Rudolph Valentino and Ramon Navarro had conquered America, "Latin" homes had conquered California.

From California, the Mediterranean style quickly spread to Florida, where it was adopted by real estate developers to create an instant "image" of luxury and leisure for new communities such as Coral Gables and Boca Raton. Soon Florida's Gold Coast would boast Mediterranean mansions such as the Renaissance Revival villa Vizcaya or architect Addison Mizner's masterpiece of 1927, Mar-A-

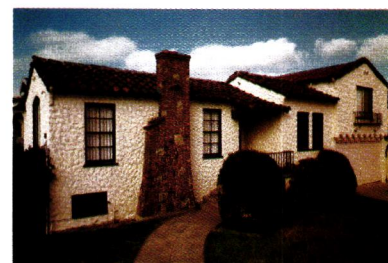

MEDITERRANEAN REVIVAL



ings. Thus, the Palace of Fine Arts is a lovely round classical temple floating in a lagoon of nostalgia.

In San Diego's Panama Exposition, Bertram Goodhue created a vision of California based on the Mexican Baroque (Churrigueresque) style. Balboa Park was a dramatic site for the complex and highly ornamented Spanish Colonial Revival buildings. Thus from San Francisco's classical Roman Revival sensibilities and San Diego's complex Baroque Spanish rhythms (like a Bach fugue), the California style of the 1920s emerged.

Los Angeles and Santa Barbara designers exploited the possibilities and developed a rich and glamorous architecture

Lago (now owned by Donald Trump).

Popular Mediterranean devices included palladian windows, second story *loggias* (a columned and arcaded balcony), rounded Tuscan towers, Syrian and Moorish arches. The old Spanish standards of clay tile roofs, white stucco and fancy iron grillwork remained, as did cloisters, lush gardens, courtyards and pools. These details could now appear within a formal Renaissance *palazzo* style block or a rambling hacienda. Modest bungalows and magnificent mansions alike would aspire to become sun drenched Mediterranean villas during the age of Gatsby and Pickford. ✦ —*Elmo Baca*

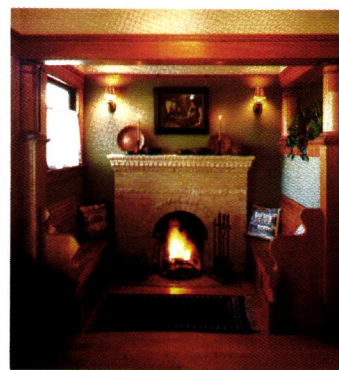

OPPOSITE: The Casa del Herrero is a Spanish style adventure complete with Moorish garden. Vizcaya (inset) re-creates an Italian Renaissance villa with authentic interiors. **THIS PAGE:** Modest California bungalows of the 1920s incorporated Mediterranean features. Interiors of this period featured dark, heavy wood evoking old world ambience.

KITCHEN ADDITION

Frankly New Space

PHOTOGRAPHS BY BRUCE MARTIN

INTERIOR DECORATOR Marisa Morra describes the change this way: "Before the addition, the house was dark. With the new kitchen and family room, light from the southwest can come into the house. [The addition] also re-oriented the house towards the back, and the garden." The family in residence loved the mid-19th-century farmhouse. On a quiet street in an eastern Massachusetts town, it had beautiful landscaping. The original rooms had handsome woodwork and nice proportions. All was saved,

as was the vernacular Greek Revival street façade. But a 1970s kitchen makeover hadn't done the house any favors: space was cramped and illogical. One of the house's best features, a serenely shaded back yard, was invisible and virtually inaccessible.

They added a new kitchen and family room, and a master bedroom/bath suite. It's a very 1990s configuration, wonderful for today's family use: children doing homework while a parent cooks; informal family meals near the center of activity.



ABOVE: The front parlor has original woodwork, antique Herez carpets, family furniture, and an antique English overmantel mirror. **RIGHT:** The new family room is called the garden room, both for its view of the garden and for the floral William Morris wallpaper.

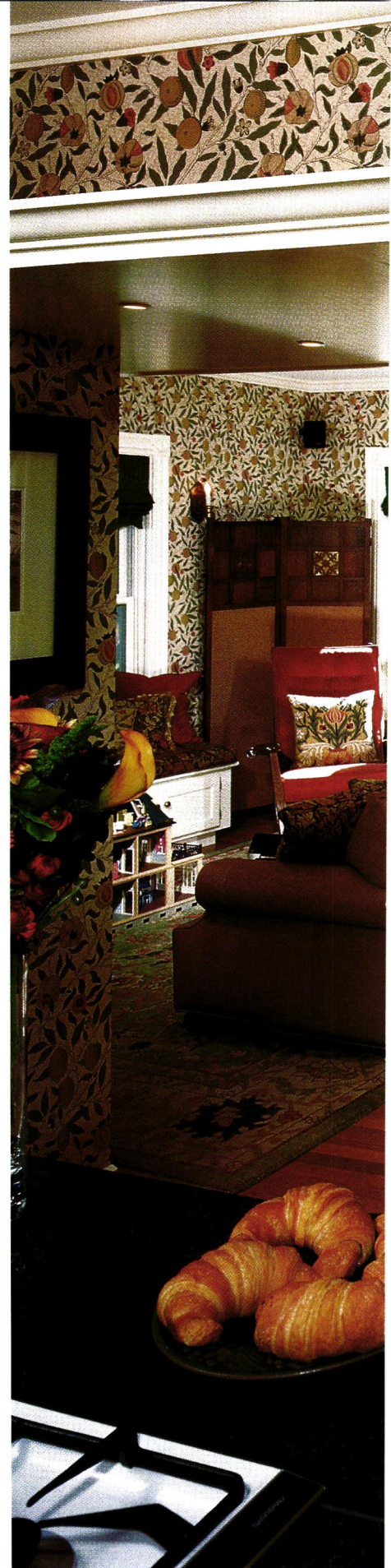



The family room incorporates the out-of-doors with year-round views of the landscaped back terrace and surrounding shade trees. Morris-designed wallpaper adds to the feeling of a garden room.

The master bedroom, also unapologetically new, is similarly oriented towards the sunshine. Inherited family furniture and Arts and Crafts wallpapers, fabrics, and lighting fixtures match it to the house. ♦

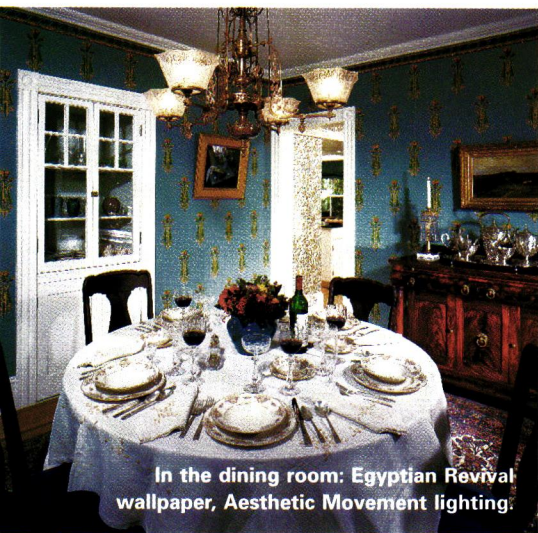

In the dining room: Egyptian Revival wallpaper, Aesthetic Movement lighting;



PORTFOLIO

ARCHITECT FOR THE ADDITION: Richard Brousseau (508) 435-4647. **INTERIOR DESIGN:** Marisa Morra, Artistic and Historic Interiors (781) 891-5951.

UPHOLSTERY: Gabriel's Custom Upholstery (781) 647-7070. **MORRIS CHAIR, OAK SIDE TABLE, AND OAK FRAMED LITHOGRAPH IN FAMILY ROOM:** JMW Gallery, Boston (617) 338-9097.

CARPETS: Fine Arts Rug, Brookline, Mass. (617) 731-3733. **LIVING ROOM WALLPAPER:** "Summer Street Damask"

from J.R. Burrows & Co., Rockland, Mass (781) 982-1812. **FAMILY ROOM WALLPAPER:** "Fruit" by William Morris

from Sanderson. **MASTER BEDROOM WALLPAPER:** "Sweet Briar," a Morris adaptation by Bradbury & Bradbury

(707) 746-1900.

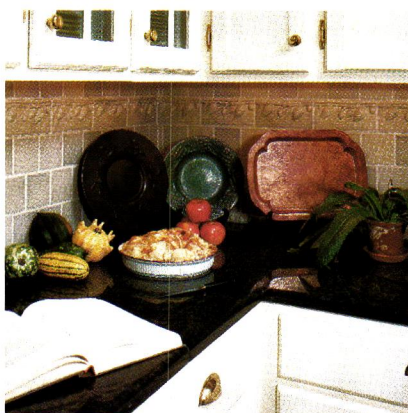

TASTE & QUALITY BE YOUR GUIDE

Appropriateness is a word that so often makes the sympathetic owner afraid to add his own layer to the history of an old house. Take away the accrued connotations, however, and “appropriate” is a very simple word. It’s not a synonym for historically pure. It’s a synonym for “fitting.” ■ Sometimes it’s appropriate not to slavishly restore—as when a house is of good but vernacular stock, already remodeled over the years. Sometimes it’s appropriate to treat an addition as new and of its own time—especially when it fulfills modern needs and is tucked in back. Period details were carried through to the rear addition (below), which is nevertheless a contemporary interpretation. The little-changed street façade is shown far left.

In the new master bedroom, an American Empire sleigh bed and armchair share space with reproduction Arts and Crafts wallpaper and antique lighting fixtures. The view from the triple windows overlooks the rear garden.

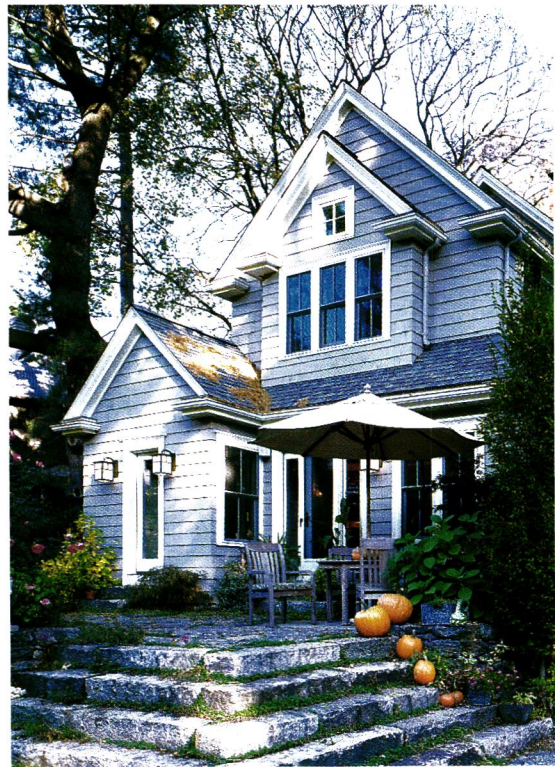
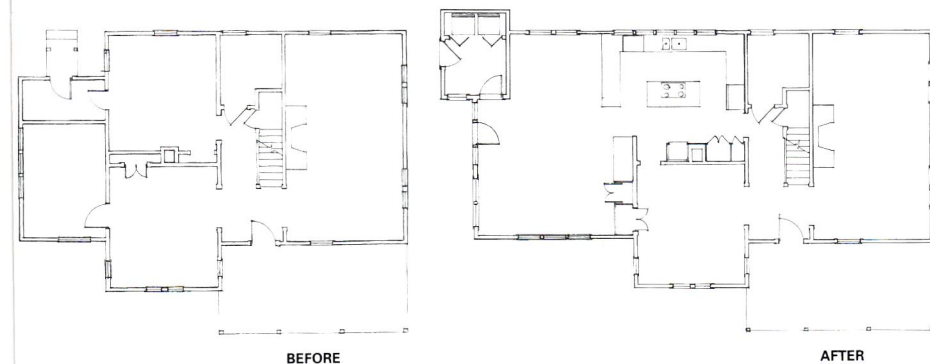

Spirit Intact

BY REGINA COLE

PHOTOGRAPHS BY FRED HOUSEL

OLIVIA DRESHER knew she'd have to make some changes when she bought this Seattle Bungalow in 1992. Unfinished remuddlings of a previous owner warranted them. Besides, reworking the plan provided an opportunity to add a breakfast nook, pantry, powder room, hall, and back porch. Dresher was so sensitive to the design and spirit of the house that the kitchen looks original. It's not unusual for visitors to be unaware that any part was added at all. It's the result of careful attention to scale. The original Bungalow was not a large house; therefore, the parts of the new addition do not overwhelm the original rooms. If the 1918 builders had included a breakfast nook—a convention of the period—it might well have looked like this. ✦



A breakfast nook suits the house in scale and materials; this is where the addition begins.



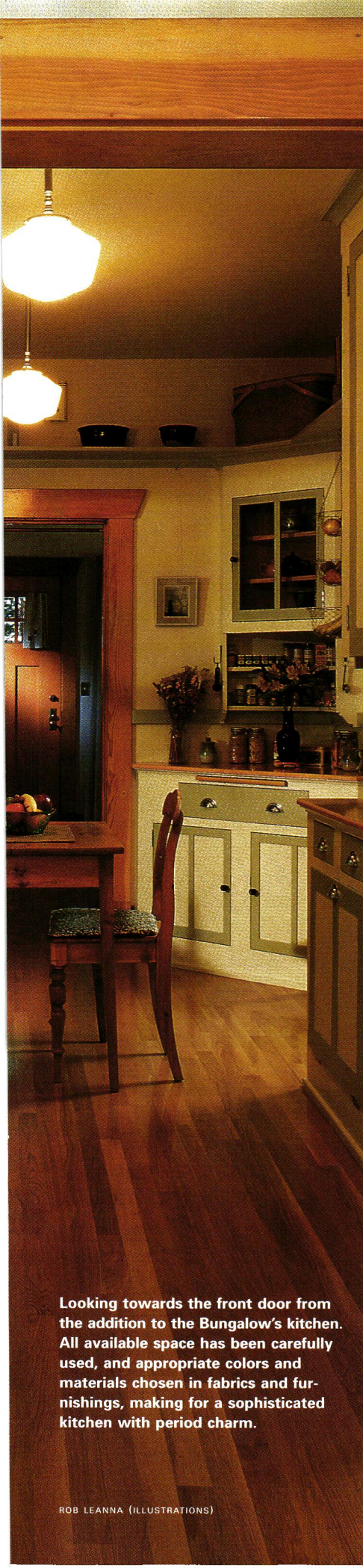

Looking towards the front door from the addition to the Bungalow's kitchen. All available space has been carefully used, and appropriate colors and materials chosen in fabrics and furnishings, making for a sophisticated kitchen with period charm.

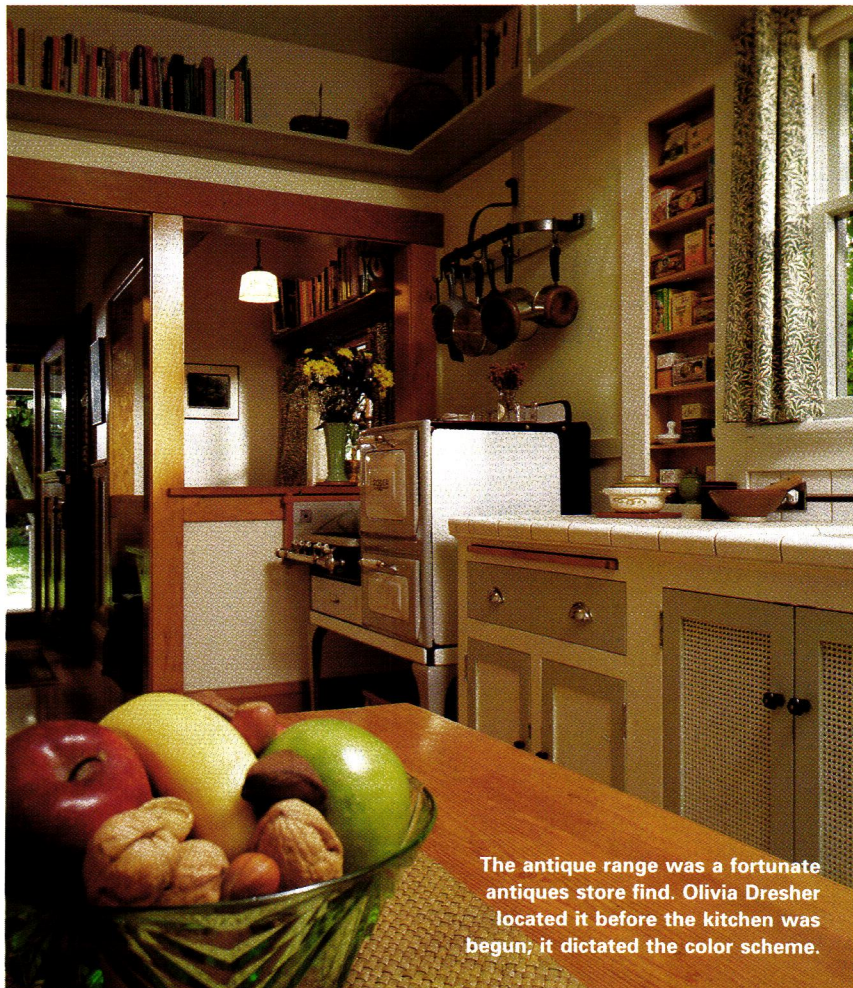

The antique range was a fortunate antiques store find. Olivia Dresher located it before the kitchen was begun; it dictated the color scheme.



The new back porch.

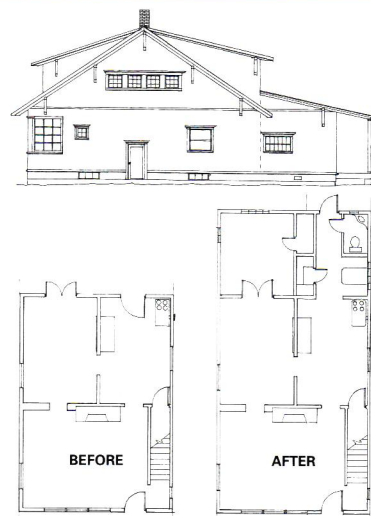

PORTFOLIO

CONTRACTOR: Monicatti Building Contractors (206) 632-0810.

INTERIOR DESIGN: Laurie Hill, Ivy Hill Interiors (206) 243-6768. **RESTORATION AND**

PLANNING CONSULTANT: Victor Munoz (206) 632-2994. **CUSTOM FURNITURE:** Jerome Larusson, Larusson Design (360) 275-4438. **LIGHTING:** Antique Lighting Co., Inc.

(206) 622-8298. **STOVE:** The Homestead Vintage Stoves (360) 677-2840. **FABRIC:** "Willow Bough" by William Morris, from Sanderson (212) 319-7220.



HISTORIC HOUSE TOUR

IN A SLEEPY HOLLOW

Sunnyside was more than the home of America's first best-selling author: symbolically, it was also America's home.

BY REGINA COLE | PHOTOGRAPHS BY JOHN HALL

WASHINGTON IRVING was ostensibly embarking on his retirement when, in 1835, he bought a two-room tenant farmhouse on the east bank of the Hudson River. At 52, Irving was America's first best-selling author. He had immortalized the house's location, Tarrytown, in "The Legend of Sleepy Hollow," published in 1819 as part of *The Sketch Book*. Although as a writer Irving had glorified early New York history, as an amateur architect he had no inter-



LEFT: The stepped gables at Sunnyside are like ones on Dutch houses found in 17th-century Manhattan. Washington Irving idealized the culture of the early settlers of New York. **ABOVE:** The verandah overlooks the Hudson River at the Tappan Zee.

est in preserving the colonial character of his new home.

Washington Irving proceeded to turn Sunnyside, as he called it, into a personal fantasy. As a much-visited house museum, it is an unusually lucid reflection of both Irving himself and of the mid-19th century. Irving turned the simple frame house into his version of the Dutch-influenced buildings of early Manhattan, combined with the kind of romantic country cottage espoused by 19th-century

tastemakers such as Andrew Jackson Downing and Alexander Jackson Davis. Irving's additions include stepped parapet gables, a Spanish-inspired tower, and the whimsical date "1656" applied to the exterior.

It is difficult to overstate the importance of Sunnyside in the American imagination. The house was depicted in books, paintings, stereopticon cards, pictorial magazines, on sheet music, cigar boxes: during the 1850s it was probably the single most

familiar house in America. Usually shown as a flower-covered cottage in a woody glade, Sunnyside came to symbolize home life during the mid-nineteenth century. Washington Irving was the reigning celebrity of his time, but he helped keep his home in the public eye with *Wolfert's Roost* (1855), a fictionalized account of a "little old-fashioned stone mansion, all made up of gable-ends, and as full of angles and corners as an old cocked hat."

RENOVATIONS WE LOVE

IT'S CERTAINLY TRUE that Sunnyside didn't resemble its original Colonial self by the time Washington Irving got through with it, but who would deny that it grew in charm and personality in the process? While we've always advocated that changes to a house be made in a spirit of respect for the style and period, Sunnyside exemplifies

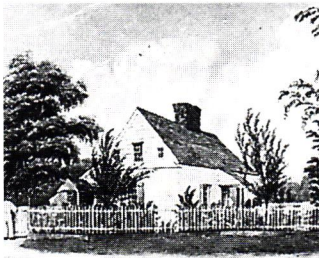

A watercolor shows the house that became Sunnyside (above), but it was more often depicted as it appears in the engraving at right.

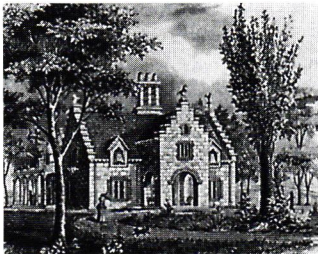

a house whose makeover created something new and—dare we say it?—much more pleasing. Another is Maine's Wedding Cake House (shown below). Before it was encrusted with fretwork, Gothic arches, and spires, it was a severely staid Federal; even historic preservationists smile at the sight of this confection

today. At Hancock Shaker Village, the Trustee's Office was Victorianized with Queen Anne styling, ebonized furniture, and floral wallpaper, and as a museum house, proves to be full of life and vitality.

Which is not to say that we approve every time an addition overwhelms a good old house. But there are rare instances when the new addition is so full of personality that its infectious spirit is absorbed by the old house.



Known as the "Wedding Cake House," the original 1800 classically inspired house was encased in 1850 in a Gothic outer shell.

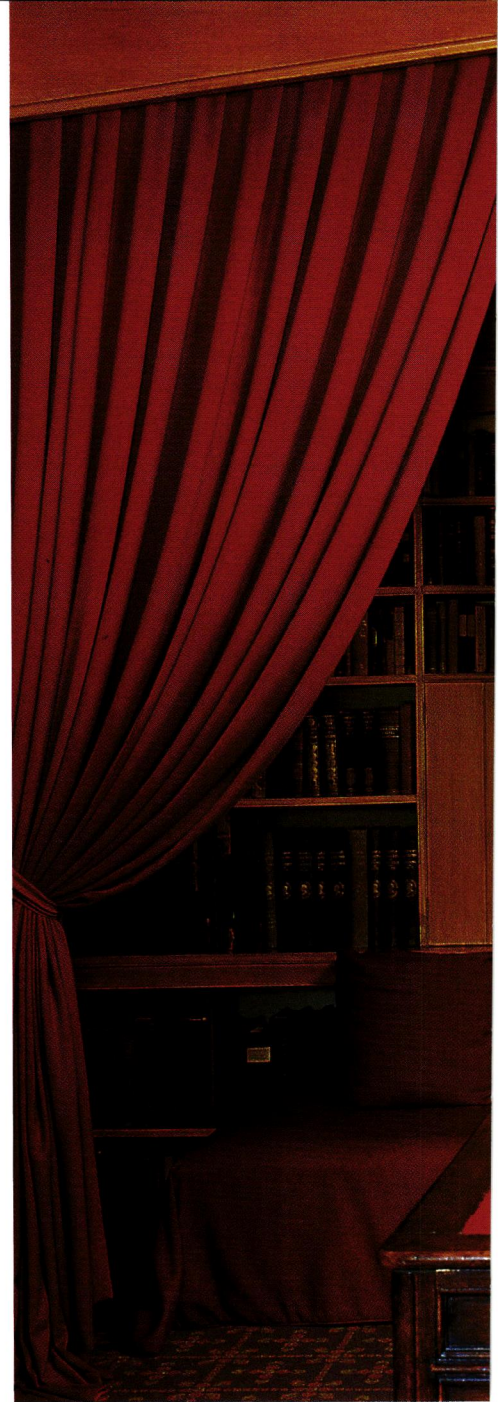

Irving never married, but Sunnyside was filled to capacity during the 24 years he lived there. He provided a home to his widowed brother and his five daughters, and to other family members. Visitors came in a steady stream, some of them coming just to see the famous author. Irving welcomed them all: the bustle of family life was part of the ideal of "America's home" that Sunnyside represented. So was the building style. The Romantic Movement that started in

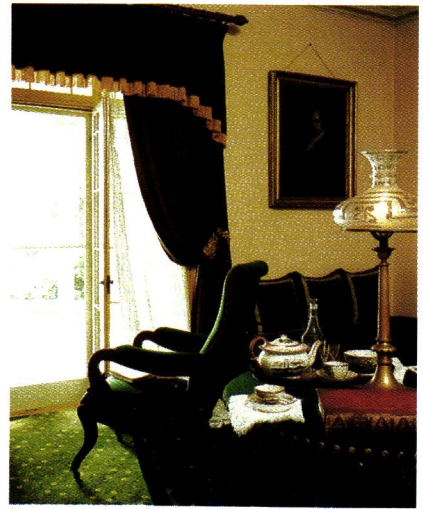

LEFT: Irving slept on the sofa in the alcove of his study more often than he slept in his bedroom: the house was usually full of family and guests. **TOP:** Beside the parlor table, Washington Irving's favorite chair looks out over the Hudson River. **ABOVE:** The dining room reflects fashionable middle-class taste.

early 19th-century Europe espoused the picturesque, the irregularly shaped, the folkloric. Romanticism gave rise to nostalgic revivals of Gothic architecture; it was part of a revolt against the orderly symmetry of Classicism and the Age of Reason. Irving, who had read the German Romantic writers at the urging of his friend, Sir Walter Scott, transported their sensibilities into the New World by idealizing the early Dutch settlers of the Hudson River Valley in his novels.

A related influence of the time was the "cottage" fad. The term was attached to all kinds of products aimed at middle-class markets, ranging from furniture to sheet music. Washington Irving was as much its shaper as he was influenced by it. Americans approved of an individual fashioning his or her own environment, especially in the form of a cozy country house. Who better than their beloved Irving to represent the movement?

The rooms at Sunnyside are

pleasantly proportioned, but not overly large. The furnishings, most of which are of American manufacture, date from the late 18th century to the middle of the 19th century. The small entrance hall is floored with serviceable Minton tiles. Immediately inside it is Irving's study, or "workshop," as he termed it. It was where he received his guests and, more often than not, slept. The parlor, or drawing room, served as the heart of the house; the round table with reading

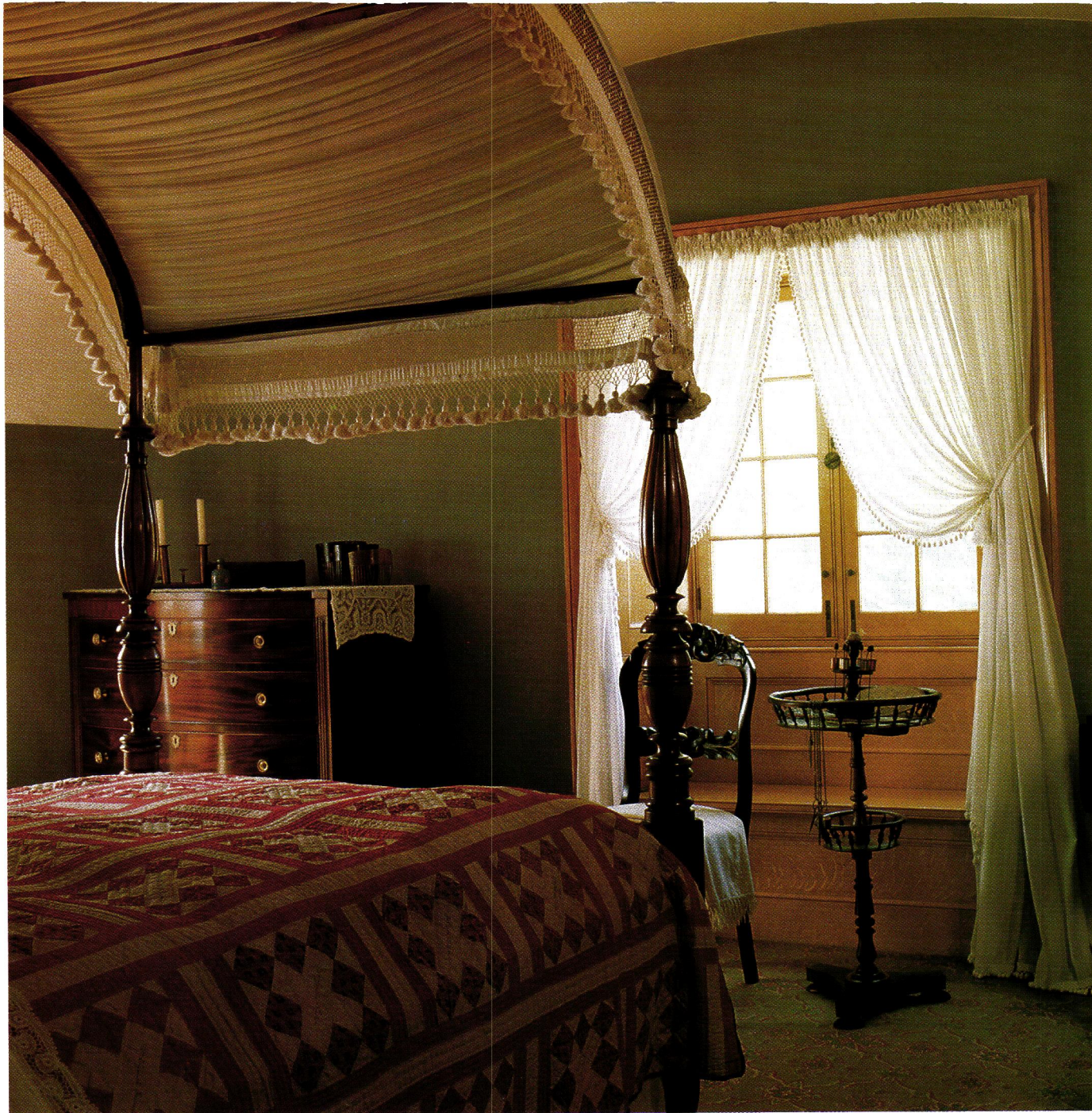

lamp placed at the center of the room expresses the mid-19th-century ideal of family gathered together after dinner, engaged in “improving” reading. This, and the dining room, are the most fashion-conscious rooms. Dining room chairs are in the Gothic Revival style, chairs in the parlor express the Rococo Revival.

Irving prided himself on his kitchen, although he divorced himself from the domestic side of life, leaving that to his nieces. He installed

a cooking stove, the most up-to-the-minute equipment of the time. He also brought water in terra-cotta pipes from a hilltop spring above the house to a hot-water heater attached to the stove. An enclosed cookstove and pressurized hot and cold water were so far ahead of these times as to be almost unheard of. Also indicative of the level of comfort of Irving’s servants are the large, sunny laundry room, and the separate wet and dry pantries (with a window between

them for cross-ventilation.)

This is not to say that Irving was a great champion of the underclass. His servants were mostly Irish immigrants, and in his writings he expresses the condescension and prejudice against the Irish typical of his class and times. In his letters he complained about the rapid turnover in his domestic staff; there are references to nearly three dozen servants at Sunnyside between 1836 and 1860. Most likely, there were more.



LEFT: Bedroom furniture was slipcovered in the summer. **ABOVE:** A painted sleigh bed in an alcove was part of a set of what was billed as "cottage furniture."
BELOW: The laundry room, like the kitchen, was advanced for its time.

After Washington Irving's death in 1859, Sunnyside passed to his nieces Catherine and Sarah Irving, who lived there until 1875. The next owner, Alexander Duer Irving, added a huge wing to the rear of the house in 1896. His son sold Sunnyside to John D. Rockefeller in 1945; two years later it opened to the public as a museum. In the late 1950s scholars decided that the house should reflect the occupancy of its creator, and the late 19th-century wing was removed. ✦





Early-20th-century lighting offers an abundance of choice, from Colonial Revival styles to fixtures of the Atomic Age. As you consider the designs you find most attractive, take your cues from architectural elements in your house. BY MARY ELLEN POLSON

ELECTRIFYING LIGHTING

ELECTRICITY LITERALLY turned the residential lighting world on its head. Free from the limitations of the fixed gas line, Thomas Edison's newfangled electric bulb could operate in any position—up, down, sideways, or in any direction in between. As electric lighting moved into the mainstream in the first decade of the 20th century, it spawned design innovations—not the least of which was the increasingly sophisticated use of artificial light itself.

The dawn of the Electric Age coincided with an explosion of varied architectural styling in residential housing, ranging from the modern and original (Arts and Crafts, Prairie, and Art Deco) to the historical revival (Colonial and Neoclassical, Tudor, and Mediterranean). The new electric lights were key elements in the expression of early 20th century interior design.

Early on, the bare elec-

tric bulb itself passed for style, its naked filament proudly displayed in unshaded fixtures. Those uncertain about the new technology opted for the combination gas–electric light, itself an innovation. These often graceful designs featured an upright bowl

or fluted shade for the gas element, with a smaller shade tilted down or to the side for the electric bulb.

Combining two different lighting media had the unforeseen result of producing both direct and indirect lighting in the same fixture—an effect not lost on early electric lighting designers, who readily adapted direct and indirect sources of light into their designs (see “A Light Focus,” page 77).

By the 1920s, the novelty of the raw electric bulb had given way to sophisticated fixtures adorned with glass and fabric shades. While the design elements of early electric lights remained firmly rooted in the past—the candle, torch, box lantern, candelabra, and chandelier were all popular types—the mechanics were ripe for new forms of expression.

No longer did shades need to be open to allow for the circulation of air. An en-

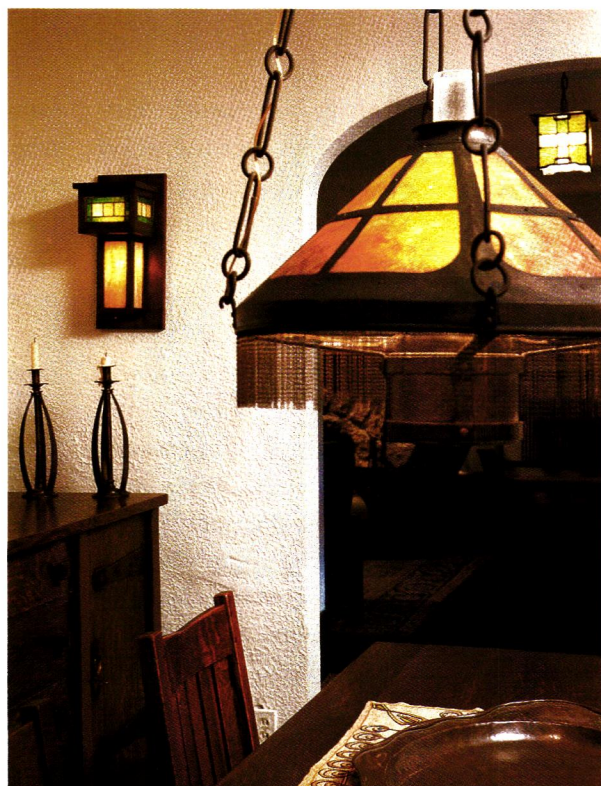

CLOCKWISE: (from top left) A Neoclassical Revival pendant; Arts and Crafts-inspired bowl chandelier; mica and hand-hammered black iron sconce; Art Deco ceiling light; transitional Art Deco slipper-shade chandelier; Spanish Renaissance wall pendants; six-shade shower fixture; an early electric panel. **ABOVE:** Combining sympathetic fixtures brings a period room to life.

closed, opalescent globe or wrought-iron box could be mounted flush to the ceiling, while a broad alabaster bowl might hang suspended in the center of a room. Sconces shaped to resemble open torches could safely hang on a hallway wall. One early innovation was the shower fixture: three to six shaded bulbs mounted on a shallow, circular frame dangling directly from the ceiling.

Depending on the profile and design elements, these early lights often took on characteristics that specifically complemented one of the many architectural styles of the day. If you're searching for period lighting to suit a particular style of house, there's a wide range of choice—especially in reproduction lighting, which is often based on the best examples in a particular region.

NEOCLASSICAL REVIVAL Grander and more stylistically varied than Colonial Revival lighting, Neoclassical Revival-style lighting usually reflects a classical motif, either in the design of the hardware mount or the shade—a Greek key pattern on an



PRAIRIE SCHOOL Often used interchangeably with Arts and Crafts, Prairie School lighting has a distinctly regional focus and pedigree. These angular, beautifully proportioned lights reflect the vision of a school of turn-of-the-century Chicago architects, notably Frank Lloyd Wright and George Maher. As geometric as the houses they graced, Prairie School fixtures feature crisp-edged, angular fittings and mounts in brass and nickel; even the shades have a rectangular feel.

TUDOR REVIVAL AND SPANISH OR ITALIAN RENAISSANCE These revival styles have clear cultural antecedents in the European past, from Gothic to Renaissance. Tudor Revival fixtures usually echo of Jacobean torches, battlements, and heraldic shields; Mediterranean lights mimic some of the same heavy-handed devices, but

Whether the style was called Colonial Revival, Arts and Crafts, or Spanish Renaissance, the emphasis in interior fittings was based on comfort, utility, and yes—pure decoration.

As you make your selections, remember that the options in period 20th-century lighting not only put you in control in terms of taste and architectural sensibility, but in terms of placement, mood, and desired effects. Here's a style-by-style guide that should help illuminate your search for the perfect fixture.

COLONIAL REVIVAL Colonial Revival lights are often modeled on a colonial American rarity: the gleaming brass, Flemish Renaissance-style chandelier, which featured candlesticks supported by three or more curving arms. At the turn of the century, the electric candles on Colonial Revival chandeliers, candelabra, sconces, and shower fixtures were usually cloaked in glass or fabric shades to soften the harsh effect of early electric light.

translucent shade, for example. Fixtures may be reproductions of period classics, including Georgian, Empire, Regency, or Beaux Arts chandeliers, pendants, or sconces.

ARTS AND CRAFTS Fixtures in the Arts and Crafts style are 20th-century inventions. Yet they appear vaguely medieval, often with a hint of the Japanese thrown in besides. The quintessential Arts and Crafts look features a base or fixture of wrought iron, wood, or hand-hammered copper or brass, and a conical or lantern-like shade of glowing orangey mica or opalescent art glass. Representations for virtually every Arts and Crafts artisan abound, from the organic, mushroom-shaped table lamps of Dirk Van Erp to the distinctive cut-out lanterns of Scottish designer Charles Rennie Mackintosh.

with Spanish or Italian design elements, including lighter filagrees. A typical rustic Tudor or Mediterranean Revival fixture may feature electric candles on a wrought iron ring suspended from the ceiling on chains.

ART DECO AND BEYOND Inspired by the form-follows-function theory of Bauhaus design, many of the lighting styles in the 1920s, '30s, and '40s increasingly took on the streamlined appearance of the Machine Age, with fixtures made of chrome-plated steel or aluminum. Trendy fixtures for Moderne and International-style homes might reflect the stepped, graduated profile of a skyscraper or prefigure the fluorescent tube. After World War II, the emphasis on pure utilitarian function in lighting came into its own in the Ranch house, in the "retro" designs of the Atomic Age. ✦



A LIGHT FOCUS

Twentieth-century lighting has come a long way since the debut of the bare bulb suspended from the ceiling. There's so much choice in period lighting that it's relatively easy to combine different types of illumination in a given space, whether the desired effect includes ambient, task, or decorative lighting, or any combination of the three.

AMBIENT LIGHT This is background light, usually from a fixture that supplies light indirectly—that is, bounced off the ceiling or a wall. Since ambient light has few shadows and effectively illuminates an overall space, it has a calming effect.

Good period choices for ambient lighting include indirect or semi-direct fixtures, such as opaque or translucent bowls and wall sconces.

TASK LIGHT Task lighting illuminates a specific area, such as a sink or counter. It can be direct, or semi-indirect for a softer effect. A small pendant is an effective task light over the sink; a pair of sconces may also serve the purpose in period style. If you opt for shallow, under-cabinet halogen or fluorescent lights to illuminate counters, be sure to conceal them behind trim moulding.

DECORATIVE LIGHT A decorative light is the star of its own show. As a result, many period chandeliers, pendants, and shower fixtures are naturals as decorative lighting elements. As a rule, decorative lights should be supplemented with ambient or task lighting, depending on the needs of the space.

SOURCES

ART NOUVEAU AND ART DECO Metropolitan Lighting Fixture Co. (909) 735-9220 ■ Nick's Fabrication (612) 646-8395

ARTS AND CRAFTS/MISSION Arroyo Craftsman (888) 227-7696 ■ Aurora Studios (860) 928-1965 www.artsncrafts.com ■ Cherry Tree Design (406) 582-8800, www.cherrytreedesignapp.com ■ Craftsman Homes Connection (509) 535-5098, www.crafthome.com ■ Historic Lighting (626) 303-4899, www.historiclighting.com ■ Historical Arts & Casting (801) 280-2400, www.historicalarts.com ■ Material Plane (541) 723-2750, www.materialplane.com ■ Metro Lighting & Crafts (888) 638-7620, www.metrolighting.com ■ Mica Lamp Co. (818) 241-7227, www.salesmicalamps.com ■ Michael Ashford Design Inc. (360) 352-0694, www.evergreenstudios.com

■ Michael FitzSimmons Decorative Arts (312) 787-0496, www.fitzdecarts.com ■ Steven Handelman Studios (805) 962-5119, www.stevenhandelmanstudios.com

EARLY AMERICAN/COLONIAL REVIVAL Ball & Ball, (610) 363-7330, www.ballandball-us.com ■ Brass Reproductions (818) 709-7844 ■ Classic Illumination (510) 849-1842 ■ Classic Lighting Devices, (860) 267-8814 ■ Gates Moore (203) 847-3231, www.imox.com/gatesmoorelighting ■ Heritage Lanterns (800) 544-6070, www.heritagelanterns.com ■ Hudson Valley Lighting (800) 814-3993 ■ Iron Apple Forge (215) 794-7351, www.ironappleforge.com ■ King's Chandelier Co. (336) 623-6188, www.chandelier.com ■ Newstamp Lighting Co. (508) 238-7071

EARLY 20TH CENTURY—ATOMIC AGE American Period Showcase (717) 392-5649,

www.mathewsn.net/lamps ■ Antique Lighting Co. (206) 622-8298, www.antiquelighting.com ■ Authentic Designs (802) 394-7713 ■ Brass Light Gallery (800) 243-9595, www.brasslight.com ■ Conant Custom Brass (802) 658-4482, www.conantcustombrass.com ■ Omega Too (510) 843-3636 ■ Original Cast Lighting (314) 863-1895, www.theOCL.com ■ Rejuvenation Lamp & Fixture Co. (888) 343-8548, www.rejuvenation.com ■ Urban Archaeology (212) 431-4646, www.homeportfolio.com

GAS/EARLY ELECTRIC Brooke Grove Lighting (802) 867-2201 ■ Gaslight Time (718) 789-7185 ■ Roy Electric Co. (800) 366-3347, www.westfieldnj.com/roy ■ Victorian Lighting Inc. (207) 985-6868 ■ Victorian Lighting Works (814) 364-9577, www.vlworks.com

Crumbling and overgrown, outdoor fireplaces from mid century sit behind many an older home. | by Vicki Johnson



the great barbecue

“GARDENS ARE FOR PEOPLE,” declared one of our country’s most influential landscape designers, Thomas Church, back in the 1950s. A garden designed by Church was not only beautiful, but also a natural extension of the home—an “outdoor room . . . a green oasis . . . primarily for living, eating and entertaining.” Called “the guiding light of landscape architecture” from the ’fifties until his death in 1978, Church was also praised for being a practical man. Apparently, Church knew exactly what every American really wanted.

Throughout the country people are again embracing the idea of the garden as an extended living space—and they work hard to make it an attractive place to relax and welcome family and friends *with a home-cooked meal*.

Today, three out of four households own some sort of barbecue

grill. And (even if it means putting on earmuffs and a parka) more people are grilling year ’round. We are buying everything from little hibachis for the deck to stainless-steel marvels that gleam in the dappled shade. But more often than not, it is the “basic black” grill with spindly legs and a mini propane tank that has been plunked down in nearly every backyard. Over time, it rusts and corrodes as it gets pelted with rain and hail, coated with frost or buried in snow, becoming an awkward, clunky eyesore. People who have invested serious time and resources restoring or building a house want every element of the garden to reflect the same care and aesthetic. As we search for ways to make the outdoor grill a more attractive addition to their home, we might take a fond look back at the outdoor “barbecues” or fireplaces of the ’thirties, ’forties, and ’fifties. One

RIGHT: Local talent and fieldstone built this typical barbecue. **FAR RIGHT:** A neo-Spanish outdoor fireplace in northern California; an alfresco hearth in the 1999 Carmel Garden Show; the 1935 restored fireplace of Bruce and Norma Enders. **ABOVE:** June 1951.

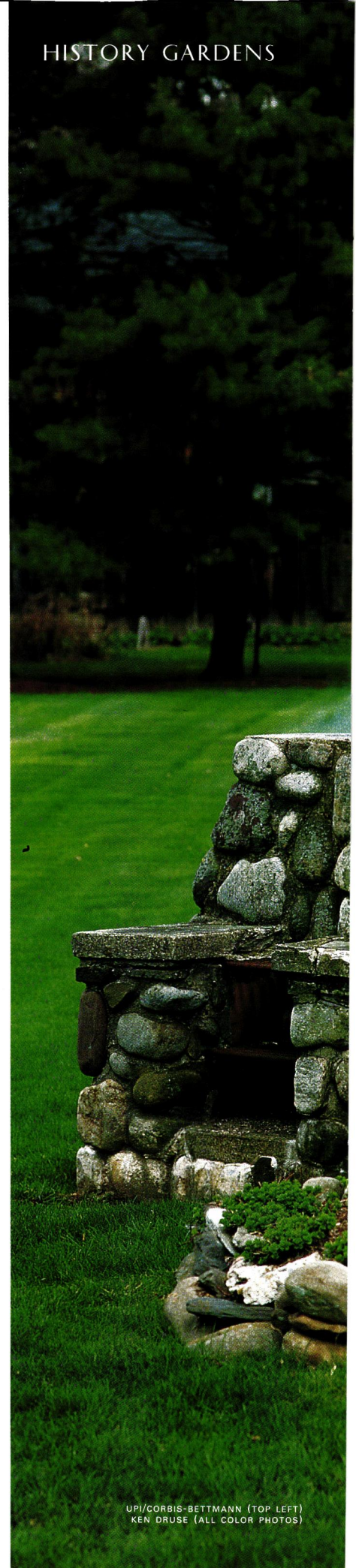



need not look very far. In any part of the country, especially in neighborhoods built around the time of World War II, you can find the charming if crumbling relics of American outdoor fireplaces.

Bruce and Norma Enders' ranch-style home in Sparta, New Jersey, was built from fieldstone and wood siding in 1935. They are working carefully to restore the neglected and abused house back to its original country character. "I saw on the surveyor's map that there was an outdoor fireplace," says Bruce, "but the property was so overgrown with brush, brambles, and weeds, if you didn't look closely, you wouldn't have known it was there."

After hiring a crew to clear the property, the Enderses brought in Glenn Wershing, a talented local stonemason, to restore the crumbling but still handsome fireplace. Glenn approached the job as a restoration, intending his work to blend naturally with the original. Many of the old stones were missing—inadvertently carried away by the cleanup crew. Glenn searched quarries until he found matching material. Mindful of the smallest details, he "mixed batch after batch of mortar, and dried them in my toaster oven, then brought them back to compare with the original." The new mortar looks slightly darker than the original, "but after a couple of seasons, it will weather to look like the old mortar," says Glenn. Bruce and Norma Enders were so impressed, they've hired him to do the stonework on a garage they are building to match the house.

HISTORY The word "barbecue" most likely originates from the Arawak Indians of the Caribbean. Spanish ex-

Material Plane STUDIOS

Each Arts & Crafts style lantern is made to order of the finest natural materials available: Forged Bronze, Hammered Copper, Semi-Precious Stones, Art Glass, Mica.

Any color, any size, any motif... these are truly the heirlooms of tomorrow.

We are available for custom metalwork of any kind. Call for our bid.

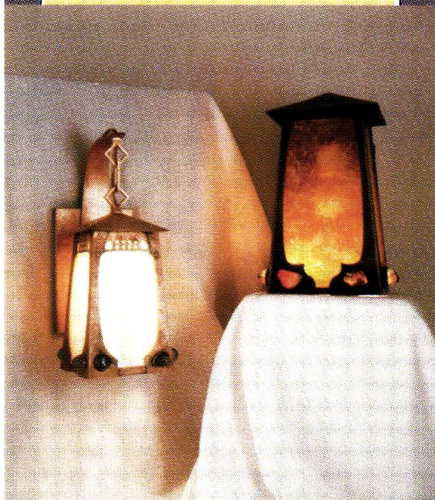

Material Plane Studios

P.O. Box 389 • Rosicky Avenue
Malin, Oregon 97632
541.723.2750
Fax: 541.723.2610
e-mail: matplane@aol.com
web: materialplane.com

Circle no. 157

Not a Copy. The Original AGA Cooker.

All cast iron construction for better tasting food.
Two sizes. Ten porcelain enamel colors.
Choice of fuels: gas, LP, anthracite.

Send \$2 for 16 page color brochure.

Classic Cookers
RD3 Box 180-2993
Montpelier, VT
05602
802-223-3620

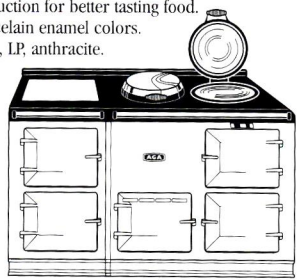

plorers observed these people preserving strips of meat by drying them over smoky fires, on a wooden rack the natives called "barbacoa."

Over time, the process evolved to where large cuts of meat were slow-cooked in fire pits dug in the ground, or on an outdoor stone fireplace built specifically for cooking meats. Barbecues became traditional social events. People gathered around

a fire while meat slowly cooked, sharing cold drinks and swapping stories. A barbecues can be anything from an elaborate wedding celebration to an impromptu Saturday get-together with the neighbors. In the South, barbecue is synonymous with "pulled pork" dripping in a vinegar-based coating. Further west into Texas and Kansas, people use beef cooked with spicy tomato [continued on page 82]

AN OUTDOOR GRILL COZY?

Three-quarters of all American families have outdoor grills (many have two). Store-bought units range in price from about \$50 to \$6000 for a "professional" stainless steel barbecue with an infrared rotisserie. Expensive or not, the general consensus is that cooking outdoors is easier with gas.

But one thing everyone agrees on: the standard outdoor grill is an eyesore with none of the friendly appeal, or architectural interest, of a stone hearth. Consider a "grill cozy." A wall of stone, brick, or stucco could be built as a screen, with a countertop and shelves for storage. A good exterior sealer will prevent permanent stains.

To make the outdoor barbecue an attractive addition, plan carefully. Study how prevailing winds move around the property; the wind should carry smoke away from the home, not into it. The barbecue should not be close to shrubs, trees, or structures that could be damaged by heat, flames, or smoke. Allow for easy disposal of ashes (when using wood) or for changing the propane tank. And as Thomas Church would have reminded us, the materials chosen for the barbecue should harmonize with the architecture of the home as well as with the natural surroundings.

Like the old fireplaces, the grill should be kept well away from the house and vulnerable landscape features.

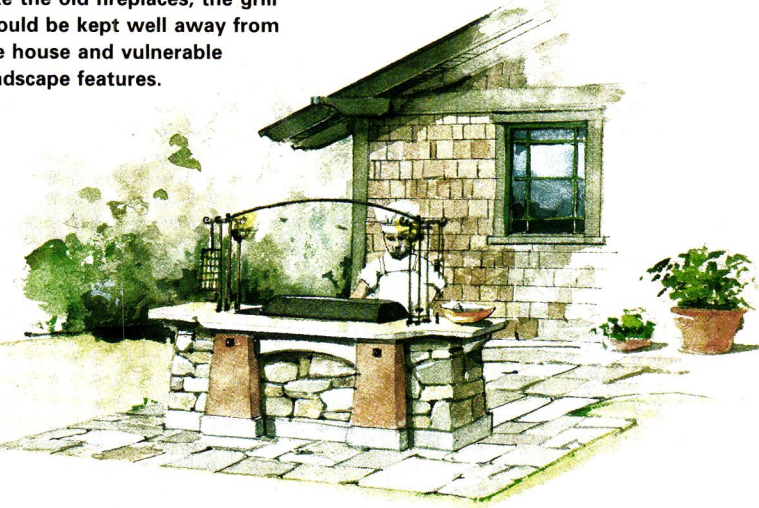

COMPLETE SAMPLE
CUTTING SERVICE

WILLIAM MORRIS MORRIS & CO.

WALLPAPERS
& FABRICS

BY MAIL

Arts & Crafts
beauty
for your home
from England

For our colour
catalogue and a
sample cutting of
wallpaper & fabric
please send \$6.00.

Splendid Items for Traditional Homes

CHARLES RUPERT
THE SHOP

2004 OAK BAY AVE. VICTORIA, B.C.
CANADA V8R 1E4
Tel: 250-592-4916 Fax: 250-592-4999

Circle no. 561

VERMONT SOAPSTONE Co.

Miners and Manufacturers Since 1850

Authentic soapstone sinks made in the traditional manner for kitchen, bath or greenhouse. Custom-made to your print.

Also: Custom cutting of fire places, countertops, and table tops.

Call or write for a quotation

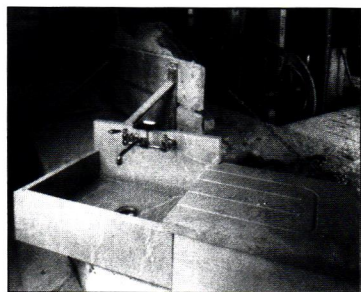

PO Box 268
248 Stoughton Pond Rd., Dept. OHISU
Perkinsville, VT 05151-0268
(802) 263-5404 FAX: (802) 263-9451
www.vermontsoapstone.com

Also buying, selling and restoring
antique soapstone sinks.

Circle no. 776

Antiques create an atmosphere of warmth,
calm, and history in your home.

Craftsman Auctions makes it affordable, fun,
and easy to buy antiques with confidence.



Over 800 lots, from furniture to pottery, lighting, and metalwork are sold at each Craftsman Auction. Our customers determine what will be paid for each item.

Three times a year, Craftsman Auctions sells a fantastic array of Arts & Crafts Antiques. Everything is guaranteed to be authentic and we offer our own insured delivery service to most of the United States.

Our full color catalogs are highly educational and include items for every budget level of collecting.

CRAFTSMAN AUCTIONS

1485 West Housatonic, Pittsfield, MA 01201
(800) 448-7828 for free literature

Circle no. 850

BIRD 80.00

Decorative Hardware

The Southeast's Most Unique Decorative Hardware
for Kitchens & Baths

Displaying showrooms in Charleston and Hilton Head, South Carolina
1-888-215-3883

BIRD DECORATIVE HARDWARE

Bird Decorative Hardware is proud to offer its new all-color catalog, featuring the most extensive collection of unique cabinet hardware and bath accessories ever presented. With over 1,000 items, our comprehensive catalog is the ultimate source for the individual who wishes to make a statement in the home—from the Traditional to the Avant Garde. \$4 refundable with purchase.



Decorative Hardware

888-215-3883

CHARLESTON HILTON HEAD ISLAND

Circle no. 119

PRAIRIE TEXTILES
from
Ann Wallace & Friends
Box 2344
Venice, CA 90294
213-617-3310

embroidered
curtains, cushions,
table linens,
kits, etc.
\$10 for catalog
MC/Visa.

Circle no. 824

“barbecue sauces.” Now a cuisine unto itself, whole cookbooks are devoted to cooking everything from appetizers, vegetables, and desserts “on the grill.” Isn’t that just a cookout? Southern cooks will tell you it is “barbecue” only if you have meat over the fire. But in most other parts of the country, we “fire up the barbecue and grill” the hamburgers, fish, or veggies.

The outdoor fireplace became a popular feature of the American backyard in the 1930s and ’40s. Do-it-yourselfers built them from field-stone or brick and mortar, using plans published in journals like *Popular Mechanics* or *Sunset* magazine. Charcoal was the typical source of fuel, although people often built fires using hardwood, waiting even longer for the flame to die to hot embers.

Then, in 1951, George Stephen, an employee at Weber Brothers Metal Works, got tired of cooking over a fussy fire where a gust of wind or sudden cloudburst often ruined his juicy steaks. Obviously inspired by Weber’s principal product—buoys constructed of spun metal bowls—George Stephen cut one in half and fashioned a new-fangled barbecue, one with a deep bowl for the charcoal and a domed lid to protect the fire and food from wind and rain.

As suburbia came into its own, dads could be seen every summer weekend standing in a cloud of smoke next to one of George’s new “kettle grills,” flipping burgers for the family. And in the late 1960s, when portable grills fueled by propane came on the market, many people were glad to give up the chore of tending fussy fires for push-button convenience. The old stone fireplaces became neglected artifacts with vines growing up through the chimneys.

FULL CIRCLE Those mid-century backyard fireplaces are like folk art, whether left in a romantically ruinous state or restored for use once again. As handsome and romantic as the old ones are, few people want to abandon gas-grill convenience to barbecue the old fashioned way.

If, like the Enderses, you inherited a stone fireplace when you bought your old house, you might want to consider restoring it as well. “I don’t know if we’ll ever use ours for cooking anything,” says Bruce, “but we couldn’t stand to let it crumble away completely. It’s too beautiful.” Who knows, maybe he and the family will light a fire in it some cool summer evening, just so they can gather around, feel the warmth of the flames on their faces, toast marshmallows and tell stories.

A stone, brick, or adobe structure, based on the designs from the ’forties and ’fifties, makes a beautiful enclosure for the common gas grill, or a sophisticated, state-of-the-art, gas-and-charcoal insert. Wrought iron or wooden doors could be placed in front, giving easy access to the ash hopper or propane tank. The skimpy redwood side shelf units of the common grill could be replaced with stone or tile countertops. Something as simple as a stone pad with three elevated sides could be constructed to wrap around an ordinary grill or to house a modern drop-in gas unit. (See page 80.) For those completely charmed by the look of the old fireplaces, a more sophisticated structure with an arched opening leading into a chimney could house a charcoal firebox, or piped-in gas burners. ♦

VICKI JOHNSON is a garden writer and photographer based in the pastoral burg of Newton, New Jersey.

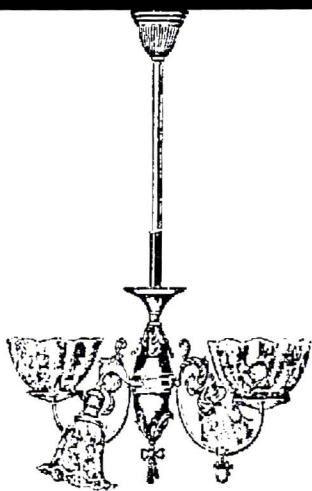

We specialize in
Gas and Electric-Style
Fixtures

MANY ARE ONE OF A KIND

Brooke Grove
Lighting

Dorset, VT
802.867.2201

A New Dimension For Older Homes



Since an "Elevette"® provides a new dimension of luxury and practical convenience for owners of older homes, today's designers usually provide space in their plans for a residential elevator. It fits easily into restorations or renovations and is tax-deductible when doctor recommended.

For free literature, call:
1-800-456-1329 or write to:

INCLINATOR
COMPANY OF AMERICA

Dept. 21
PO Box 1557
Harrisburg, PA 17105-1557

Circle no. 654

HARDWARE PLUS

RESTORATION
& RENOVATION
HARDWARE

VISIT OUR NEW ON-LINE COMMERCE SITE AT www.OLDTYME.COM
OR CALL 888-OLD-TYME FOR A FREE HARDWARE PLUS CATALOG

Circle no. 83

NOW ONLINE @ www.antiqueplumber.com

MAC^{The} ANTIQUE PLUMBER^{INC.}



100 Page Color
Catalog - \$6.00
(refundable on first order)

6325 Elvas Ave.
Dept. OHI
Sacramento, CA 95819
ph. (916)454-4507 (CA)
fax (916)454-4150
1-800-916-BATH (2284)

**THE BEST
PRICES IN
THE WORLD...
& OTHER
PLACES TOO!**

Visit our Online Catalog featuring
- Plumbing - Bath Accessories
- Lighting - Hardware

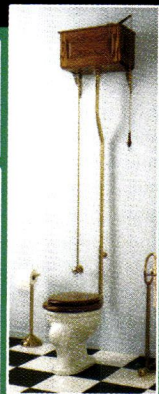

Circle no. 110

Bungalow Gardens

VICTORIAN GARDENS were nothing if not under control. Appreciation of nature did not temper the impulse to subdue it, and no garden could be allowed to look neglected or wild. The garden was but a decorative frame for the house. Beds were formalized in geometric outlines, their designs tightly contrived. Gardens under glass—in a greenhouse or conservatory—featured exotic, rare, and bizarre specimens calculated to impress visitors, just as imported objets d'art cluttered the parlor. It was the Age of the Collector. ■ How improbably subtle were the contemporary gardens of the Arts and Crafts movement! At Red House, English designer William Morris's modern-medieval home built in 1859, house and garden were a unified whole. Trailing plants grew on trellises against the soft red brick; design carefully balanced order and chaos. [continued on page 86]

—REVIEWED BY PATRICIA POORE

Landscape at the Keyes Bungalow (1911) in Altadena has restored elements (such as the open lawn) and new, period-inspired features (such as the granite river-rock creekbed, ending in a lily pond).

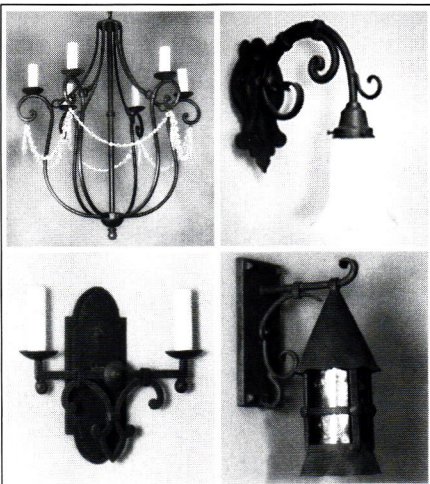

**STEVEN
HANDELMAN
STUDIOS**

- Lighting
- Firescreens
- Stained Glass
- Furniture
- Custom Architectural Products

We offer over 150 original designs of period light fixtures inspired by the classic styles of European and American Architecture. Our lanterns, chandeliers, wall sconces, and lamps are available in a variety of hand applied finishes.

▪ (805) 962-5119 ▪ FAX (805) 966-9529

716 N. Milpas St., Santa Barbara, CA., 93103
www.StevenHandelmanStudios.com

Circle no. 118

Build your dreams from the floor up



Factory-direct prices and wide selection at Dalton Rug bring your dreamhouse within reach.



Choose from hundreds of designer rugs to make any room complete. Bring in fabrics, tile and wallpaper, and let us help you assemble the perfect decor. Then we'll ship the rugs you select, at no charge, anywhere in the continental U.S.

Discover **Old-World** charm...
at **down-to-earth** prices.



Dalton RUG®

For a free Dalton Rug catalog,
call 1-888-258-7847

Dawsonville, Ga. • Ellenton, Fla. • Foley, Ala. • Myrtle Beach, S.C. • Naples, Fla.
Pigeon Forge, Tenn.

Circle no. 170

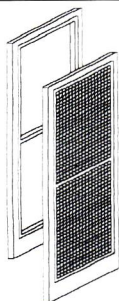

TRADITIONAL STORMS & SCREENS

Still the best
product you can put
on your window!

Costs less than you think!

Quick turn-around!

**Energy efficient for both heating
and cooling**

**Simplicity itself, easy to measure
and fit**

**Quality mortise-and-tenon
construction**

Solid pine, no finger jointing

Custom made to your size

Preservative treated for long life.

300 Trails Rd.
Eldridge, IA 52748
PH (319) 285-8000
FAX (319) 285-8003



Circle no. 16

*Distributors of the
Famous Brillion
Collection*

*Authentic
Victorian
Reproductions*

VICTORIAN
1850 · RESTORATION WALLPAPER · 1915
COLLECTIBLES, LTD.

Victorian Collectibles Ltd. • 845 E. Glenbrook Rd. • Milwaukee, WI 53217
Phone (414) 352-6971 • FAX (414) 352-7290 • 1 800/783-3829

Circle no. 576

ENGLISH GARDENS are most often cited in Arts and Crafts scholarship. When American Arts and Crafts gardens are mentioned, it is invariably to celebrate the geographically limited landscapes of Greene and Greene and the Prairie School. Writing on American gardens of this period far more often focuses on the influence of the Colonial Revival—raised beds, Wallace Nutting romanticism, “grandmother’s garden.” The popularization of Arts and Crafts garden ideals—formal planting combined with wild areas, a strong garden architecture softened by plants allowed free rein—has gone largely undocumented.

Thus ignored are huge numbers of old houses, notably the ubiquitous Bungalow type that emerged as the most populist form of Arts and Crafts building in the years from about 1896 until 1930. With the release of a new book, third in [continued on page 90]



“The most important ingredient in developing a personal sense of style in the garden is to have—or to develop—an opinion; without one, decisions can’t be made.”

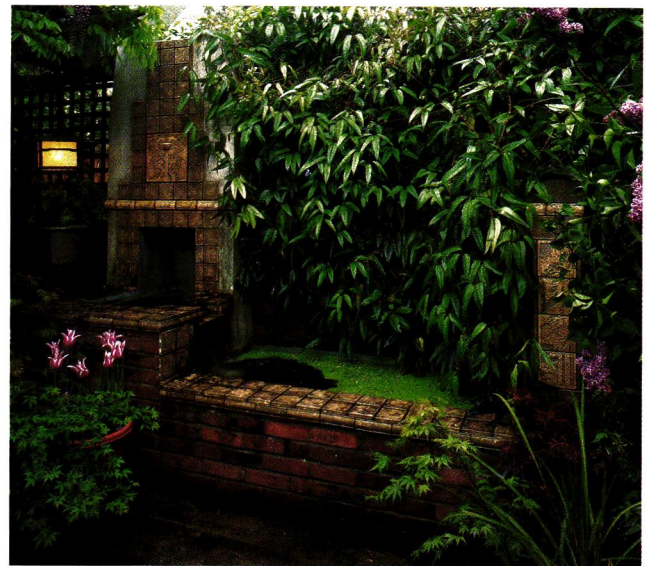

TOP: A hemlock and native ferns surround this tiny retreat, originally a Bungalow’s wood shed. **LEFT:** In Pasadena, adding a pergola-roofed terrace integrated new French doors and created a shadow pattern on the concrete. **ABOVE:** A fountain faced with Batchelder tiles is a clever remaking of a brick barbecue.

CEILING PLUS

*The Elegance and Beauty
of Yesterday for Today!*

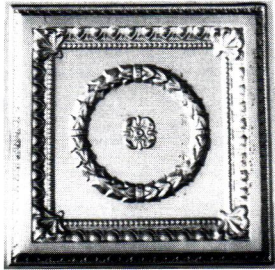

Exact replicas of the beautiful old tin ceilings are now available in durable, lightweight, high impact polymer plastic. They are easy to install, paintable and washable. Available in fire-rated materials and colors. Several patterns from which to choose. Please write or call:

**Snelling's
Thermo-Vac**
INC.

P.O. Box 210, Blanchard, LA 71009
Office (318) 929-7398
FAX (318) 929-3923

Circle no. 788

**ANTIQUE HEART PINE
FLOORING**

**T&G Planks up to 11" wide
EXPOSED BEAMS**
Dry ❖ Aged - Superb
Heart Pine Stairparts

**ANTIQUE HEART
CYPRESS**

Custom Milling ❖ Doors
Paneling ❖ Shutters

**AMERICAN HARDWOOD
FLOORING**

Beautiful
Unfinished or Prefinished
Naildown or Gluedown

For a Free Brochure, call:
(225) 567-1155

www.albanywoodworks.com

Albany Woodworks
P.O. BOX 729, ALBANY, LA 70711

Circle no. 517

HENRY'S ROOM

ARCHITECTS & CONTRACTORS SAY
" WE'RE NEW YORK'S
BEST KEPT SECRET "

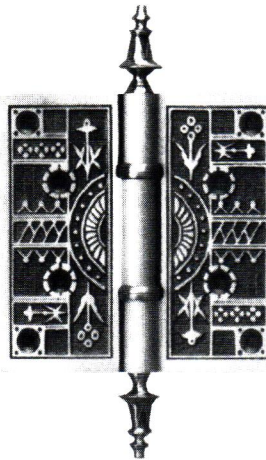

H.T. SALES COMPANY INC.

718 / 726 TENTH AVENUE , NEW YORK CITY , 10019

212 - 265-0747 • FAX 212 - 262-0150 • 1 - 877 - HARDWARE
<http://www.htsalescompany.com>

HENRY G. TODARO JR., AHC
PRESIDENT

LINDA LOUGHLIN NASH
VICE PRESIDENT

ROBERT L. GRANT BEAC
RESTORATION/CONSERVATION MANAGER

Photo Courtesy of Cirecast

EST. 1957

Circle no. 159

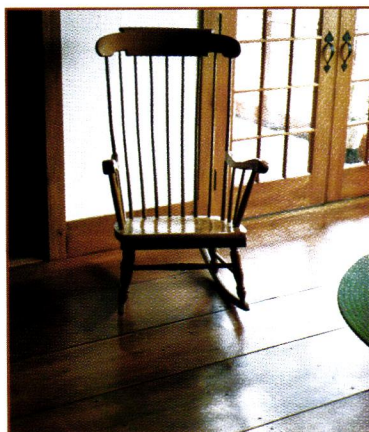

Wide Pine Flooring

Carlisle
RESTORATION LUMBER

Stoddard, NH

Call for a free full color portfolio
800-595-9663

or visit us online at
www.WidePlankFlooring.com

Circle no. 91

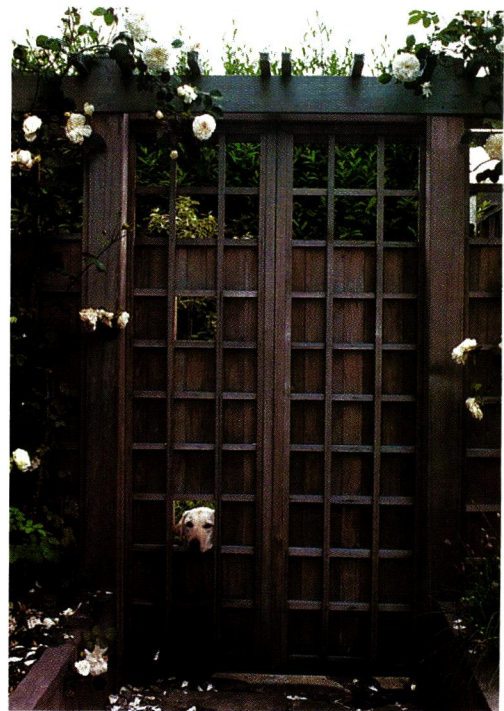

LEFT: Over a simple backyard pond, wood boards rest on driftwood. **ABOVE:** Pearl (the yellow lab) peers through a side-sliding gate that saves space in Portland, Oregon. **BELOW:** Shielded by dense vegetation, a private sitting area connects to the front door via irregular flagstones.

PLANT LIST FOR BUNGALOWS

POPULAR ANNUALS

Balsam, *Impatiens Balsamina*
 China Aster, *Callistephus hortensis*
 Marigold, *Tagetes* spp.
 Morning glory, *Ipomoea purpurea*
 Nasturtium, *Tropaeolum* spp.
 Pansy, *Viola tricolor*
 Petunia, spp.
 Poppy, *Papaver* spp.

POPULAR PERENNIALS

Anemone spp.
 Columbine, *Aquilegia* spp.
 Coneflower, *Rudbeckia* spp.
 Hollyhock, *Althaea rosea*
 Iris spp.
 Larkspur, *Delphinium formosum*
 Peony, *Paeonia* spp.
 Sunflower, *Helianthus* spp.

POPULAR SHRUBS

Barberry, *Berberis vulgaris*
 Currant, Golden, *Ribes aureum*
 Hydrangea paniculata grandiflora
 Lilac, *Syringa vulgaris*
 Rhododendron Catawbiense
 Snowball, *Viburnum Opulus*
 Spiraea spp.
 Syringa, *Philadelphus coronarius*

NOTE: spp. = one of a species.



ART DECO DECOR



A SUPERB COLLECTION OF ART DECO & ART NOUVEAU FIGURINES AND LAMPS

Over 400 pieces recast from originals by Chiparus, Preiss, Lorenzi, etc. Hand finished, decorated and beautifully mounted on marble or onyx by highly skilled British craftsmen, using modern materials and electroplating. Courtesy to the Trade. Call or write for color catalog, \$8 including postage.

ART DECO DECOR

23561 Ridge Route Dr., Suite "O"
Laguna Hills, Calif. 92653

Appointments
(949) 768-6077

FAX (949) 768-3039

VISA/MC accepted

Circle no. 166



www.craftsmenhardware.com

Hand-hammered copper hardware with authentic detail and style. The most complete line of Arts and Crafts period architectural and cabinet hardware available including a full line of electrical plates in four distinctive styles.

For a catalog send

\$6.00 to:

**Craftsmen
Hardware Co., LTD
PO Box 161
Marceline, MO
64658
Fax: 660-376-4076
Tel: 660-376-2481**



**The Finest in Victorian,
Turn-of-Century and
Arts & Crafts Lighting**

Request our free 32-page catalog

ROY ELECTRIC CO., INC.

22 Elm Street, Westfield NJ 07090
(908) 317-4665 FAX (908) 317-4629

Visit our Showroom

www.westfieldnj.com/roy

Circle no. 11

Circle no. 864

Age Deepens The Character.

Formby's® Reveals It.

Nothing compares to the warm, rich look of wood furniture that only comes with age. But often, it's hidden by a dark, worn finish.

To uncover that natural beauty, rely on Formby's® quality refinishing products.

From foolproof finish removers to protective tung oil, our time-honored formulas have all you need for an exquisite hand-rubbed look. Trust Formby's, because restoring wood is a beautiful tradition.

Uncover Wood's Natural Charm™

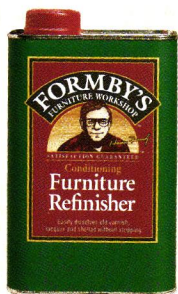

©Formby's is a registered trademark. ©Formby's 1998.

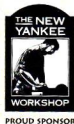

Circle no. 155

Antique Wide Plank Flooring

Heart Pine
Eastern White Pine
Red Pine
Chestnut
Oak

Architectural
Timber & Millwork

New Plank Flooring
Ash, Maple, Oak, Cherry,
Eastern White Pine

**Antique & Reproduction
Beams & Timber Frames**

Hand-hewn, Rough-sawn & Planed Surfaces
Mortise & Tenon, Dovetail Joinery

49 Mt. Warner Road
P.O. Box 719, Hadley, MA 01035
FAX 413.586.3046
800.430.5473

Circle no. 652

a trilogy celebrating the Bungalow as "America's Arts and Crafts house," the garden takes the spotlight as an integral part of Bungalow living.

Outside the Bungalow, America's Arts and Crafts Garden is conceived as a walk through the garden, beginning with "portraits" of striking ensembles: gardens in context with the houses. Then feature by feature is presented in photographs: the approach; enclosures; traverses; water; outdoor living; furniture. A chapter detailing the gardens of six Greene and Greene-designed Bungalows points out practical features which can be applied to the modest garden. Other details include tree houses, potting sheds, use of tile, and lighting. This is not a book on horticulture, but the historical record is served by the inclusion of excerpts from a plant list first disseminated in 1901 and reprinted throughout the era of the Bungalow.

Different agendas are served. First, this book is a far-ranging but nonscholarly introduction to the American Arts and Crafts garden. Second, with hundreds of photos of Bungalow gardens restored and interpreted in a more contemporary vein, it is handbook for landscaping that American house type. Third, it is a pictorial idea book for anyone whose house was built ca. 1890-1930. (Some examples reflect the Colonial Revival, English Tudor and Cottage styles, and Mission and Spanish Colonial styles.)

Outside the Bungalow

America's Arts and Crafts Garden
by Paul Duchscherer
photographs by
Douglas Keister
Penguin-Putnam,
August 1999. Hard-
bound, 192 pages,
\$32.95. Through your
bookstore, or call
(800) 788-6262.

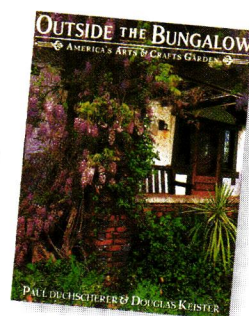

ask THE EDITORS

Great Walls

I need detailed information on how to install picture railing in our 1890 frame Queen Anne farmhouse. We wonder what width and style of trim is appropriate, into what proportions the walls should be divided, and what sort of nails or picture hangers to use.

JULIE PRATHER
SHELBYVILLE, KENTUCKY

Functional picture moulding was one of the best ideas to come out of the Victorian era. It allows pictures to be hung without marring the plaster walls beneath, and also allows art to be easily repositioned. The moulding should be securely installed so that it will bear the weight of heavy paintings, glass-fronted prints, and mirrors. It is best to attach the moulding to the walls with long wood screws placed well into the studs; pre-drill for the screws with a masonry bit to avoid cracking the plaster, then countersink the screws in the moulding and fill the holes with putty so that they will not show when the trim is painted. There is generally enough vertical room on the moulding for this method of attachment. If your trim is stained or clear-finished rather than painted, or if you would like a moulding with details such as dentils or reeding, you will need a specialty millwork company.

As for the placement of the picture moulding on the wall, it was sometimes installed just under the crown moulding but was far more commonly placed about one to two feet below the crown moulding; this created a frieze area which could be



The parlor of the Colonel John Black House in Ellsworth, Maine, shows the functioning picture rail and its placement on the wall. The house was built between 1824 and 1828; the furniture and decor span most of the 19th century.

painted differently from the wall or filled with a special frieze wallpaper. The exact proportions depended on the height of the walls. Bradbury and Bradbury's period frieze papers range from 13½" to 26½" high.

You may want to buy some moulding hooks before you buy the moulding stock, so that you know they'll fit over the curved top. Good brass-plated hooks are available through fine picture framers; ask your framer to order Item #U1926 from United Manufacturers Supplies, Inc., 80 Gordon Drive, Syosset, New York 11791; phone (800) 645-7260. As Winkler and Moss write in *Victorian Interior Decoration: American Interiors 1830-1900*, design arbiters of the late Victorian period urged that pictures be

hung at standing eye level, the centers of the pictures about five feet, six inches from the floor.

The picture rail was not the only trim element important in establishing wall proportions in this period. If there was one design idea which united the style writers of the late Victorian era, it was the tripartite wall. The three horizontal sections—wainscoting or dado at the bottom, wall or field above the dado, and frieze or cornice at the top—served to make rooms cozier by visually lowering lofty ceilings, and, of course, provided opportunities for pattern, color, and enrichment of surfaces. The top of the dado was generally thirty-six to forty-two inches above the floor; Bradbury and Bradbury's dado papers [continued on page 94]

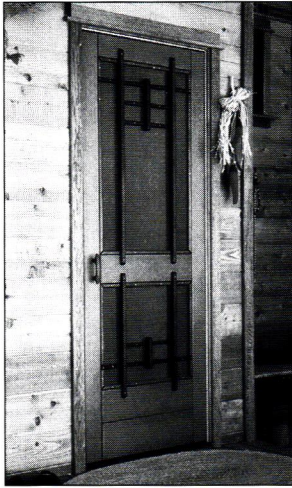

Screen Scenes

Custom Designed Functional Art

These one-of-kind redwood screen doors are designed and handcrafted individually to please the taste of the home owner. Scenics, artistic designs, and traditional doors – limited only by your imagination.

For more information and photos, please send \$5 to:

Screen Scenes, P.O. Box 3625
Quincy, California 95971

530.283.4366 www.screenscenes.com

Circle no. 123

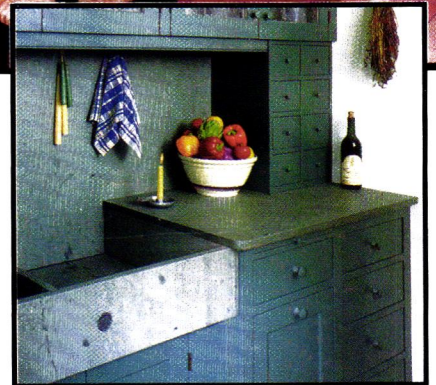

SHELDON SLATE is a family owned business with four generations of experience. We mine and manufacture our own slate products from our own quarries. The range of our colors will compliment any kitchen or bath. Our slate is heat resistant, non-porous and non-fading. It has a polished/honed finish and is very low maintenance. Let us help you design and build a custom sink, countertop or vanity. Custom inquiries are handled through the Monson, Maine division.

Sinks and countertops can be crafted in a variety of ways. Use your imagination, or we can assist you in your design.

PRODUCERS OF SLATE FLOOR TILE, FLAGGING, STRUCTURAL SLATE AND ROOFING, MONUMENTS AND SLATE SINKS

Monson • Maine 04464 • 207-997-3615 • Middle Granville • New York 12849 • 518-642-1280 • FAX 207-997-2966

Circle no. 134

Restored Antique Lighting



A premier collection of Victorian chandeliers, wall sconces and other lighting from 1850 to 1930.

Send \$4.00 for our unique catalog that features a representative selection from our extensive lighting inventory.

We do not sell reproductions.

GASLIGHT TIME

5 Plaza Street W., Dept. OHIAS'99
Brooklyn, New York 11217
Phone: (718) 789-7185 Fax: (718) 789-6185

Circle no. 698

15th Annual Historic Homes Tour and Artisan Fair

Presented by Pomona Heritage

Sunday October 17, 1999 Ten am 'til Five pm

In historic Lincoln Park

Featuring homes of varied architectural style 1890s-1920s

Live entertainment and Area craftsmen

For more information call or write

(909) 865-8879

P.O. Box 2813, Pomona, CA 91769

Come rediscover Pomona!

For your discriminating taste

THE ORIGINAL

German Silver Sink Co.

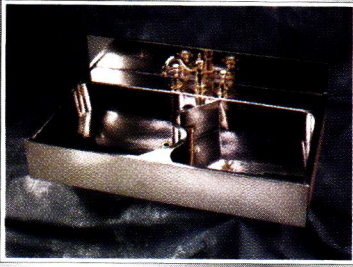

offers this beautiful reproduction.

A functional work of art in
Timeless Handcrafted Elegance.



5754 Lodewyck Detroit, MI 48224

Phone (313) 882-7730 Fax (313) 882-7739

Email GSSC@MSN.COM or
GERMAN SSC@AOL.COM

Circle no. 130

Arts & Crafts Period Textiles

from the
workshop of
Dianne Ayres



Hand embroidered and stencilled pillows, curtains, table linens & bedspreads. Also embroidery kits and yardage. Catalog including swatches, \$8, or free brochure.

5427 Telegraph Avenue, #W2
Oakland, California 94609
Workshop open by appointment.
Telephone 510-654-1645

Circle no. 708

are twenty-seven inches high, made to fill the typical space between a tall baseboard and the chair rail above. Again, the actual heights of the wall divisions varied with the height of a given wall, but the most important element was proportion; the dado was never to cut the wall in half, but be below the middle. The height of fully paneled wainscoting grew taller and taller as the Victorian era blended into the Colonial Revival, until by the time of Craftsman style interiors, walls were again in two parts—a wide frieze and the wall or wainscot below.

Free-Floating Walls

The walls of our 1897 house are wood planks, covered with muslin cloth, and the wallpaper is hung on the cloth.

The cloth is now too fragile to apply new wallpaper. The "experts" all tell me to paint the wood with a special primer, apply horizontal backing paper and then apply my new wallpaper. One room, done this way years ago, now has cracked paper along the edge of every single board. My husband wants to put up drywall and paint. I want to learn how to stretch muslin and re-paper by the original method. (And what happens to shifting Sheetrock, anyway?)

JANET BAVIDO
WILBUR, WASHINGTON

Canvassing over plank walls was extremely common in the South, Midwest and Far West at a time when materials for plastering were scarce. As you've seen with your walls, this made for an even yet flexible enough substrate for wallpaper to last for a very long time indeed. The backing paper method is not a practical alternative. Never mind shifting Sheetrock; its thickness would obscure trim and change the character of the building. If your house has made it this

far in time with such an interesting feature intact, how great it would be to restore and celebrate it.

Muslin is held in place with carpet tacks. Starting at the top of the wall, space tacks 1" to 3" apart along the top edge, lightly stretching the fabric to keep it smooth and straight. Add some tacks in the field of the muslin; they can be 8" to 10" apart, but careful patterns are not necessary. Lap edges at least 1/2" over the edge of the previous piece, and treat corners this way as well. When the walls are covered with fabric, lightly apply water with a spray bottle or sponge in order to shrink it and thus stretch it taut. You have to use 100% cotton material, or it will not shrink. Finally, wallpaper just as you would on any other wall surface.

Good luck with your project!

Find My Way

Do you know of a good source for reproductions of old maps?

JAMES COOPER
LOS ANGELES, CALIFORNIA

Yes! Historic Urban Plans, Inc., has a wide selection of maps, plans, and city views from all over the world, and from the 1200s to the early twentieth century. Their reproductions are on high-quality stock, and many are beautifully colored. Two catalogs add new selections each year. Best of all, they're very reasonably priced; many maps are under ten dollars. Historic Urban Plans, Inc., P.O. Box 276, Ithaca, NY 14851; fax and phone (607) 272-MAPS. They do not take credit cards at this time, but they are developing a website.

Answers this month are from contributing editor SUSAN MOORING HOLLIS, principal at Historic Interiors, Inc.: (978) 371-2622.



TILES

Survivors
Of Our Past

Tile Restoration Center

Reproduction and Restoration

Delia Tapp

Marie Glasse Tapp

3511 Interlake N Dept. OHI

Seattle, WA 98103

206.633.4866

Send \$10. for Color Brochure

Tile Pictured Above
Two Peacocks-12"X12"

Circle no. 784

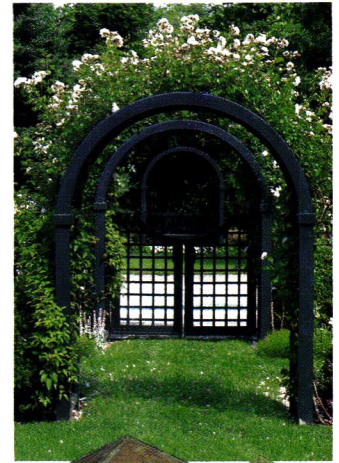

The highlight of your garden.

Walpole Woodworkers has been designing and hand crafting quality garden structures, fence, furniture, lanterns and lantern posts since 1933. Our featured Arroyo Craftsman lighting is superbly complemented by Walpole's cedar lantern posts. For our new FREE 64-page Selections brochure, call 1-800-343-6948.



Walpole Woodworkers®

QUALITY FENCE SINCE 1933

767 EAST ST., WALPOLE, MA 02081



Circle no. 152

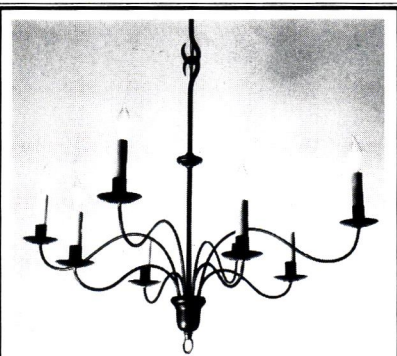

The Aquetong Chandelier

Eight gracefully curved arms on this chandelier provide elegant lighting in any home. The arms are of two lengths to create a two-tier effect. The wires are cleverly concealed in hollow tubing in both arms and center. A specially designed canopy is included to complete this traditional design.

Approx. 29"W x 26"H \$375.00 (plus S&H)

*MUSEUM QUALITY HARDWARE
CRAFTED BY J.G. BECK

*TRADITIONAL WROUGHT IRON
DESIGNS

Send \$4.00 for our full line catalog.

IRON APPLE FORGE

Routes 263 & 413

P.O. Box 724

Buckingham, PA 18912

PHONE: (215) 794-7351

www.ironappleforge.com

Circle no. 571

ARCHITECTURAL IRONWORKS

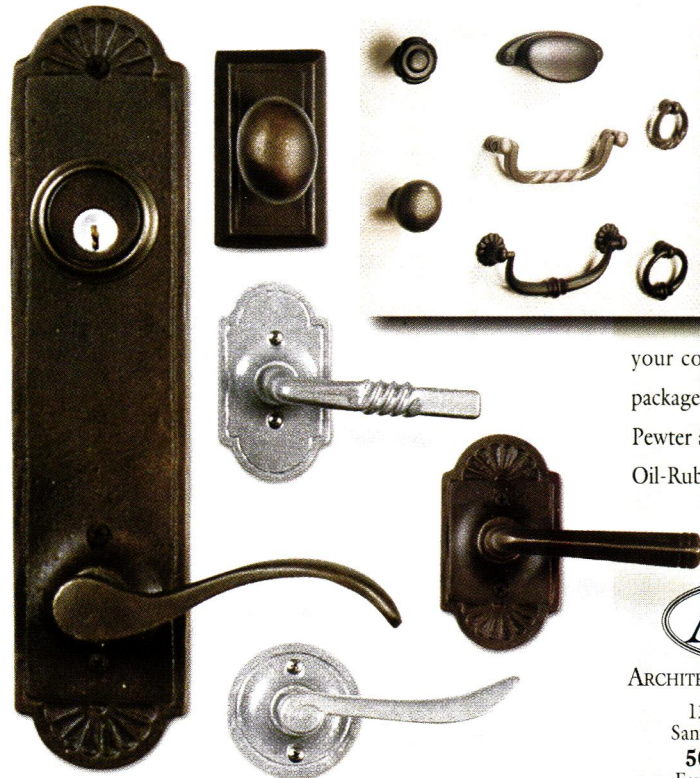

For classic door hardware and accessories, uncompromised in quality and durability, let Architectural Ironworks provide

your complete hardware package. Available in Black, Pewter and Solid, Oil-Rubbed Bronze.



ARCHITECTURAL IRONWORKS

12 Bisbee Court
Santa Fe NM 87505

505-438-1864

Fax: 888-438-0033

Circle no. 172

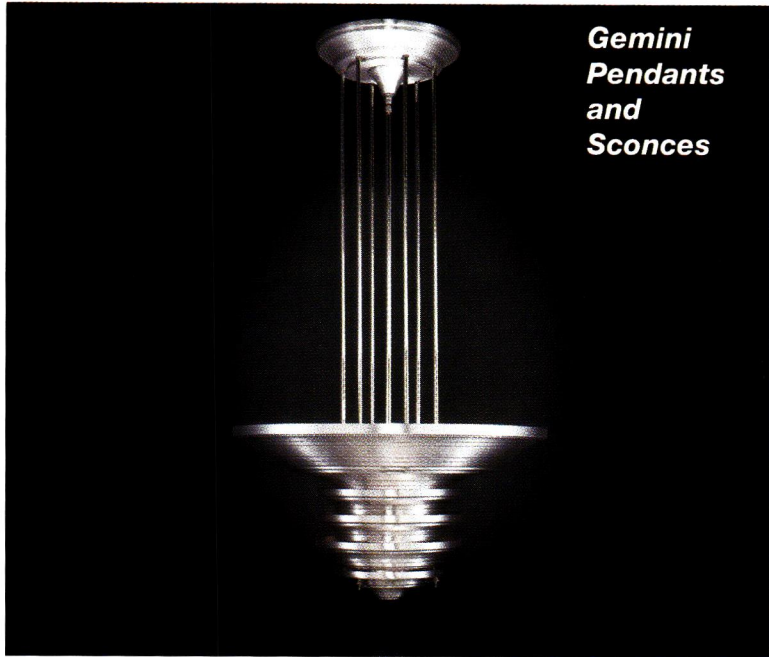

**Gemini
Pendants
and
Sconces**

THE ORIGINAL CAST™ LIGHTING



6120 DELMAR BLVD • ST. LOUIS, MO 63112
314.863.1895 • FAX 314.863.3278
www.theOCL.com

Circle no. 219



**PRESSED-TIN
CEILING
& CORNICES**

6", 12" & 24" PATTERNS
COMMERCIAL • RESIDENTIAL

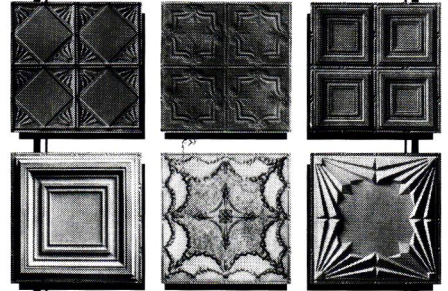

Adds elegance to any room
SEND \$1 FOR A BROCHURE

**CHELSEA
DECORATIVE METAL CO.**

9603 MOONLIGHT DR., DEPT OH1
HOUSTON, TEXAS 77096

713/721-9200

FAX 713/776-8661

<http://thetinman.com>

Circle no. 47

Quality and Value Since 1931

Metal Spiral Stairs

Installation
Video featuring
"The Furniture Guys"
now included with
all Metal Spiral
Stair Kits.

Only
\$425

For 3'6" Diameter
11-Riser Kit F.O.B.
Broomall, PA

•Diameters 3'6" to 7'0"
•Kits or Welded Units

Oak Spiral Stairs

Only
\$1575

For 4'0" Diameter
11-Riser Kit F.O.B.
Broomall, PA

•Diameters 4'0" to 6'0"
•All Oak Construction

Victorian Spiral Stairs

Only
\$3300

For 4'0" Diameter
11-Riser Kit F.O.B.
Broomall, PA

Shown 5' diam. with
optional brass hand-rail,
in-between spindles,
and scroll tread ends.

•Diameters 4'0" to 6'0"
•Weight Saving Cast Aluminum

All kits available in any floor-to-floor height and BOCA/UBC code models. Made in the U.S.A.

Call for the FREE 32 page color catalog:

1-800-523-7427 Ext. OHI99
or visit our Web Site at <http://www.theironshop.com>

Showroom/Warehouse Locations:

Broomall, PA (610) 544-7100 | Houston, TX (713) 789-0648
Ontario, CA (909) 605-1000 | Chicago, IL (847) 952-9010
Sarasota, FL (941) 923-1479 | Stamford, CT (203) 325-8466

Yes, please send me the FREE 32 page color catalog:

Name _____

Address _____

City _____ State _____ Zip _____

Mail to: The Iron Shop, Dept. OHI99, Box 547,
400 Reed Rd., Broomall, PA 19008.

**The Leading Manufacturer of
Spiral Stair Kits™**

THE IRON SHOP®

©1998 THE IRON SHOP

Circle no. 545

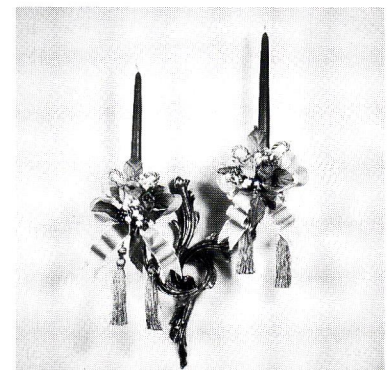

CUSTOM-MADE CREATIONS OF
PERMANENT FAUX SILK FLOWERS
AND FRENCH MOIRE RIBBON FOR
ACCENTING YOUR FINE ANTIQUES,
HEIRLOOMS AND DECOR.

455 OLEAN STREET
EAST AURORA, N.Y. 14052
PHONE ORDERS: 716-655-7171
OPEN MON THRU SAT 10 AM-5 PM

CALL FOR INFORMATION

The Queen Bee



Andrea Nadherny

Circle no. 45



To the Islands

BY LAURA MARSHALL ALAVOSUS

NANTUCKET and Martha's Vineyard are two islands where contradictions make perfection: remote but accessible, fashionable and timeless, overrun with tourists yet full of opportunities for solitude. It's no wonder that they have become two of the best-known vacation destinations in the United States. Full of astonishing natural beauty, they are quite different from each other. To choose one over the other is difficult, we'll tell you about both.

MARTHA'S VINEYARD, only seven miles from the Massachusetts coast, is twenty miles long and ten miles wide at its broadest point. A high, boulder-strewn ridge runs along the **NORTH SHORE**, extending to the moors

TOP: Fishing boats at Vineyard Haven.

RIGHT: Both car and passenger ferries make regular trips to the islands during the summer, but visitors are discouraged from bringing their cars.

and cliffs of **GAY HEAD**, the island's western tip. The flat outwash plains of mid-island, formed by melting glacial ice, meet the Atlantic Ocean with a series of long, fingerlike ponds.

Captain Bartholomew Gosnold is credited with the discovery of the island in 1602. The British explorer

made note of the size of the strawberries, raspberries, and blueberries, and of the masses of grapevines. Historians believe that Gosnold named Martha's Vineyard in honor of his daughter (and possibly of his mother-in-law, Martha Golding.)

In 1641 Thomas Mayhew of

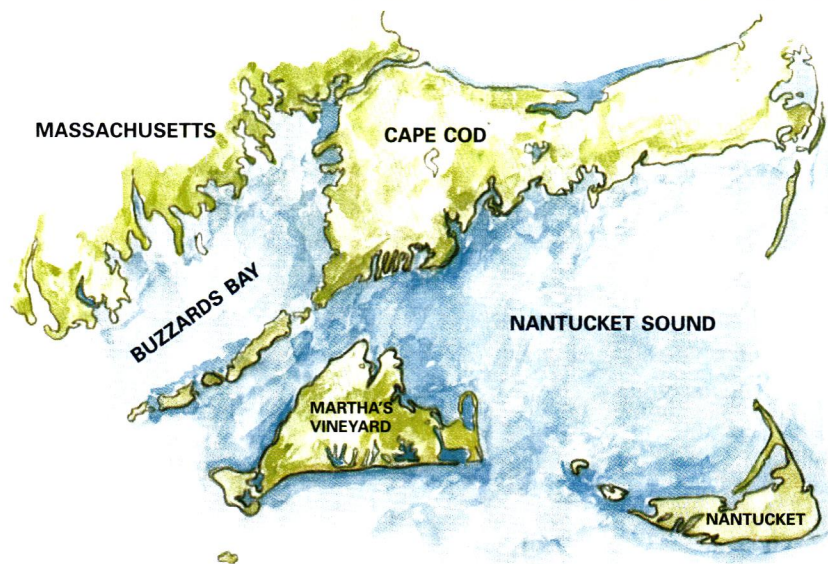

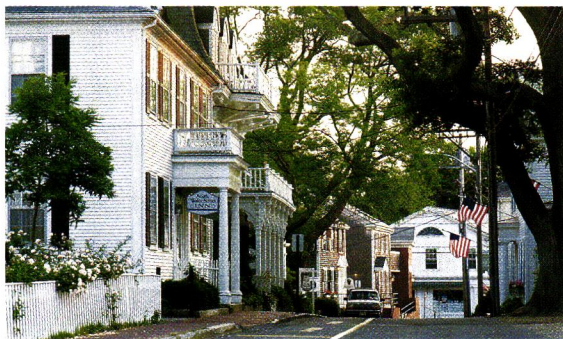
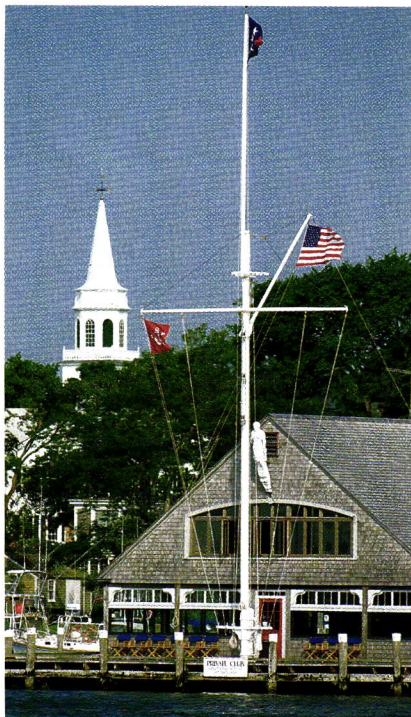

CLOCKWISE: (from left) The Vineyard's 19th-century whaling economy built many proud homes. A steeple overlooks the yacht club in Edgartown. Dramatic cliffs at Gay Head mark the western end of the island. One of the gingerbread porches of the famous campground cottages of Oak Bluffs.



Watertown, Massachusetts, purchased the Vineyard, Nantucket, and a chain of smaller islands called the Elizabeth Islands, for forty pounds from two English noblemen who had conflicting claims on the islands. The following year Mayhew's son settled in **EDGARTOWN** with a small group. The settlers' first houses were one-storey Capes with deep shed roofs and a framing style originally from Devon and Cornwall. A remaining example is **THE VINCENT HOUSE**, behind Edgartown's **OLD WHALING CHURCH**.

Other settlements gradually sprang up as the island's orientation turned more and more towards the sea. As the colonies established trade

with the West Indies, **VINEYARD HAVEN** became an important port on the north side. Before the Cape Cod Canal was built in 1914, the port was a primary anchorage for ships moving up and down the Eastern Seaboard. Vineyard Haven's prosperity during the 19th century produced beautiful Greek Revival buildings, while in Edgartown, whaling profits built a large number of handsome homes, including the **DR. DANIEL FISHER HOUSE**.

OAK BLUFFS was established in 1835 as a Methodist Camp Meeting place where participants pitched their tents in a grove of oak trees. By the 1870s it was also the island's first summer resort town. Today it is famous

for the Carpenter Gothic cottages that replaced the tents. On Illumination Night, vintage lanterns are strung from the decorative eaves of the campground cottages.

The towns at the west end of Martha's Vineyard—**NORTH TISBURY** and **WEST TISBURY**, **CHILMARK**, **MENEMSHA**, and Gay Head—had been fishing and farming communities for many generations. They only recently became popular with summer visitors. Previously, only artists, writers, and academics rented inexpensive shacks and cottages. Ironically, these quiet towns have some of the most celebrity-filled acreage in the United States today. [continued on page 100]

Sumnerland Woodcraft Co. INC.

P.O. DRAWER 609, CARLISLE, PA 17013 DEPT. 203
Tel: (717) 243-0063 E-Mail Address: cwc@pa.net
Internet Web Site: www.sumnerlandwoodcraft.com

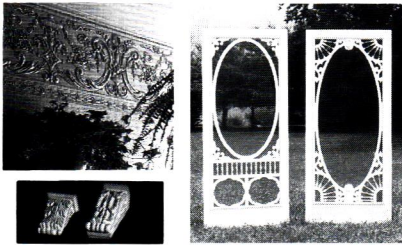
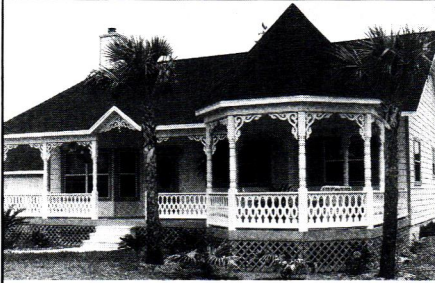

- Fretwork gingerbread and lots more for interior and exterior use; most complete line available.
 - 19th Century designs from the world's leading manufacturer.
 - Save with factory-to-you pricing.
- Send \$5.00 for full color, 56-page product and design idea catalog.

Circle no. 44

Simply Irresistible.



Allow yourself to be drawn in by the period-styled beauty of flush inset doors and drawers.

Period Styling.

Feel the satisfaction found in the marriage of hand-selected materials and furniture quality construction.

Furniture Quality.

Surrender to the handcrafted custom cabinetry of the finest quality.

Handcrafted.

CROWNPOINT
CABINETS

Period styling.
Handcrafted to the finest quality.

153 Charlestown Road • Claremont, NH • 03743
Phone: 800-999-4994 • Fax: 800-370-1218
<http://www.crown-point.com>

Plaster Washers



Now you can save and restore your plaster ceilings and walls for just pennies.



Charles St. Supply Co.
54 Charles Street
Boston Ma. 02114



Call: (617) 367-9046
or toll free (800) 382-4360
Fax: (617) 367-0682

Volume Discounts
Next day delivery available
All major credit cards accepted
10 doz. for \$10 — 21 doz. for \$20
Complete starter kits \$15.00 & up.
(plus S&H, UPS)

Circle no. 35

Heart Pine & Wide Plank Pine To 12"

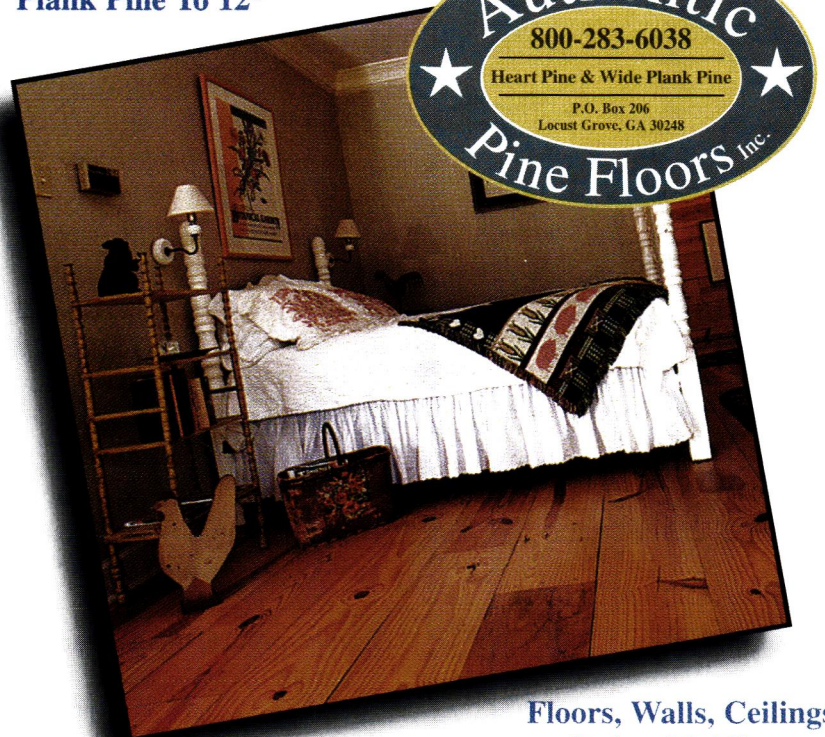

**Floors, Walls, Ceilings,
Stairs, Moldings.**

www.authenticpinefloors.com

Circle no. 132

California Arts & Crafts Tiles ■ Art Deco Tiles
 Custom Ceramic Tiles & Murals
 Historic Reproductions ■ Traditional Patterns
 Coordinated borders ■ Quadrats ■ Corner blocks
 Victorian Transfer Tiles in the Anglo-Japanese Style ■ Persian Revival Tiles ■ Art Nouveau Tiles
 Victorian Foliage Tiles ■ William DeMorgan Style Tiles ■ Period Pavements ■ Spring Garden Tiles
 Country Tiles ■ Custom Murals ■ Folk Tiles



Designs  In Tile™

Box 358 ♦ Dept I ♦ Mt Shasta ♦ CA ♦ 96067
530/926-2629 Color Brochure \$3.

Circle no. 8

Enjoy Soapstone Warmth



Soapstone is nature's most beautiful, durable, and efficient stove material. Soapstone absorbs twice as much heat as metal – and releases it steadily and evenly, long after the fire has died. The heat is gentle, even, and soul-satisfying. Our high-efficiency stoves combine the comfortable day-and-night warmth of soapstone with the grace and beauty of fine furniture.

AS LOW AS \$53.50/MO.

FREE CATALOG & VIDEO

Name _____
 Address _____
 City/State/Zip _____
 Day Phone (____) _____

Woodstock Soapstone Co., Inc.
 66 Airpark Rd., Dept. 797, W. Lebanon, NH 03784

For Fastest Service, Please Call
TOLL FREE 1-888-664-8188



NANTUCKET, 30 miles offshore, has become one of the most fashionable summer resorts in New England, despite the fact that “the Grey Lady” is often shrouded in fog. Its appeal? Well, stepping onto Nantucket’s shores is like stepping back in time a hundred years or more. With cobblestoned streets, gaslights, and Colonial and Victorian houses, this isn’t a re-creation. This is a 13-mile-long island with a history spanning more than three centuries.

Nantucket’s first settlers were families escaping the religious intolerance of the Massachusetts Bay Colony in 1659. About a hundred years later, a Quaker settlement began to shape Nantucket’s history. Nantucket’s “Oldest House,” also known as the **JETHRO COFFIN HOUSE**, was built in 1686. This saltbox-style house is a furnished house museum open daily from June to September.

TOP: Much of the Nantucket landscape is windswept moors. LEFT: Cranberries are an important island crop. RIGHT: Nantucket’s oldest, the Jethro Coffin House.

It was the whaling industry of the eighteenth century, however, that put Nantucket on the map. Georgian, Federal, and Greek Revival houses of rivaling glory stand side by side along **UPPER MAIN STREET**, creating what is said to be “one of the most beautiful residential streets in North America.” It’s hard to disagree as you stroll past such houses as the Greek Revival-style **HADWEN HOUSE**, built in 1845. The three **STARBUCK MANSIONS** (also called “The Three Bricks”) were built in 1837-38 by a whaling merchant for his three sons.

In 1839, Jared Coffin built a brick mansion called **MOOR’S END**. Then, in 1845, he built another for his wife (who ran off to Boston two years later). [continued on page 102]

Push Button Light Switches

DIMMER & SINGLE & 3-WAY

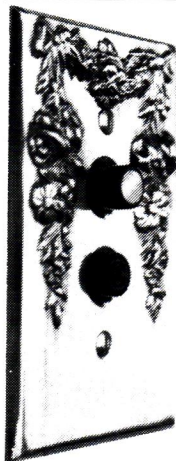

DECORATIVE
& PLAIN
SOLID BRASS
WALL PLATES

- MOULDING HOOKS
- EDISON BULBS
- TASSEL KITS
- & MORE

For Catalog Send \$2.00 to:

Classic Accents

P.O. Box 1181 Dept. OHI99

Southgate, MI 48195

CLASSICACCENTS.NET

Circle no. 26

Simply Delicious.



Premium material selection.
Full custom flexibility.
Furniture quality construction.

Fine Quality.

Custom cabinetry so tempting,
it's hard to resist.

Beautiful.

Top it off with Genuine
Old Fashioned Milk Paint.
Like frosting on a cake.

Milk Paint.

CROWNDPOINT
CABINETRY

Period styling.
Handcrafted to the finest quality.

153 Charlestown Road • Claremont, NH • 03743

Phone: 800-999-4994 • Fax: 800-370-1218

<http://www.crown-point.com>

SEND \$5 FOR A COLOR CATALOG
SHOWING OVER 100 OF OUR VICTORIAN
REPRODUCTIONS & TRADITIONAL CRYSTAL
CHANDELIERS AND SCONCES

KING'S CHANDELIER



PO BOX 667, DEPT OHI,
EDEN NC 27289

336-623-6188 OR CRYSTAL@VNET.NET
WWW.CHANDELIER.COM

Circle no. 334

ARCHITECTURAL HARDWARE THAT BREAKS THE MOLD.

ROCKY MOUNTAIN HARDWARE

Post Office Box 4108 Hailey, Idaho 83333 Toll-free 888) 788.2013
Fax 208) 788.2577 <http://www.rockymountainhardware.com>

Circle no. 9

Many Years Ago
we announced the availability of
our old-fashioned solid wood
Architectural Details!

Now our catalog overflows
with an amazing variety of
Victorian & Country trim and
other romantic details - so buy
direct & save from the largest
supplier. Expert shipping and
old-fashioned service from folks
who care! Order your catalog now.

FREE
224 p. MASTER
CATALOG

130 usage photos in
full color! Extensive,
valuable how-to info!

Numerous detailed
drawings! And
it's entirely
FREE!

Our 21st
year!

**Gable
Decorations**

were an instant success when
we began offering designs to fit any
standard roof pitch. Easy ordering is
fully explained in our Catalogs.

Over the Kitchen Sink

is a choice location
for our custom-length
SPANDRELS. They will
brighten all your rooms & porches!

Plain Doorways?

Not when you
discover our vast
array of **BRACKETS!**

And don't forget our
elegant & functional
SCREEN/STORM DOORS
for lasting first
impressions!

Bringing Back
Yesterday in
Quality & Service!

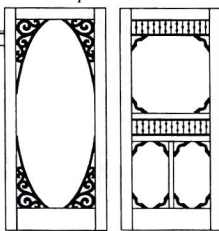
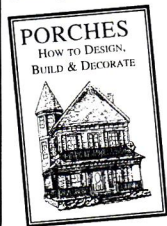

Also— our 208 page
Porch Design Book
How to design, build, and
decorate your dream porch!
Order your copy today. \$6⁹⁵
Optional Priority Mail \$3

**VINTAGE
WOOD WORKS**

Hwy 34 S • PO Box 39 MSC 3649
Quinlan, Texas 75474-0039
(903) 356-2158
www.vintagewoodworks.com

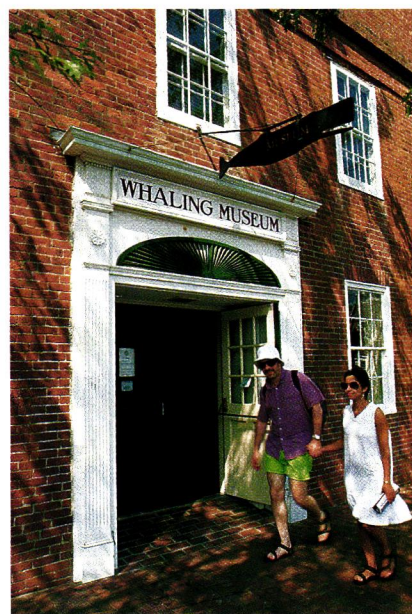

CLOCKWISE: (from top) Nantucket's
Main Street is acknowledged to be
one of the most beautiful in the country,
with its cobblestones, elm trees, and fine
houses. The Jared Coffin House, built
in 1845, is one of island's many historic
inns. The Whaling Museum shows
visitors where the money to build the
beautiful houses came from.

After her departure, the house be-
came a hotel, now known as **THE
JARED COFFIN HOUSE**. Six historic build-
ings actually make up the inn's com-
pound today.

Many of Nantucket's historic
homes are now bed-and-breakfast
establishments; some are restaurants.
Be warned, however, that island prices
are higher than on the mainland.

Two historic lodging options,
in particular, are worth at least a peek,
if not a stay. **THE WAUWINET** was origi-
nally built in 1850 as a hotel. Today,
guests are transported from the ferry
dock or airport in a 1936 "Woody"
station wagon to the hotel's secluded
location on the east end of the is-
land. (Rates are very expensive.) At
the other end of the spectrum, a bunk
at the **AMERICAN YOUTH HOSTEL** runs

about \$15 a night plus light chores.
This shingle-style building was built
as a Life Saving Station in 1874 and
is on the National Register of His-
toric Places.

To its 700 year-round residents,
Nantucket is a strong, close-knit com-
munity that lives in and among its
historic treasures. There are no fast
food restaurant or motel chains here.
A moonlit walk is peaceful and safe.
The Portuguese Bell in the Old South
Church tower, rescued from the
Napoleonic Wars by two Nantucket
sea captains, has marked time—morn-
ing, noon, and night—since 1815. Res-
idents do not lack for modern con-
veniences; those of us just visiting,
however, may pine for Nantucket's
surroundings long after we return
home on the last ferry of the day. ✦

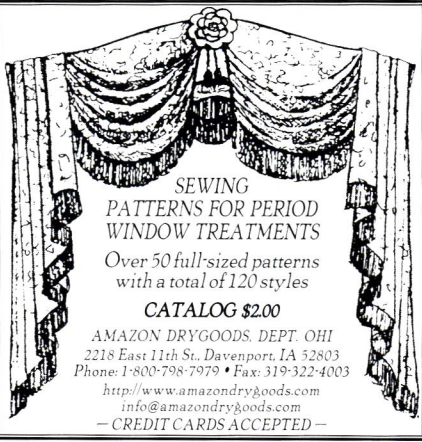

SEWING
PATTERNS FOR PERIOD
WINDOW TREATMENTS

Over 50 full-sized patterns
with a total of 120 styles

CATALOG \$2.00

AMAZON DRYGOODS, DEPT. OHI
2218 East 11th St., Davenport, IA 52803
Phone: 1-800-798-7979 • Fax: 319-322-4003
<http://www.amazondrygoods.com>
info@amazondrygoods.com
— CREDIT CARDS ACCEPTED —

Circle no. 36

AMERICA'S
OLDEST MAKERS
OF COLONIAL AND
EARLY AMERICAN
LIGHTING FIXTURES



AUTHENTIC DESIGNS

42B The Mill Road
West Rupert, Vermont 05776
(802) 394-7713

Catalogue \$3.00

Simply Well Done.



Arts & Crafts styling.
Mission Light Rails. Flush
inset Craftsman doors.

Arts & Crafts.

Quartersawn White Oak.
Satin finish. All-wood
construction.

Furniture
Quality.

Handcrafted. Full custom.
The finest quality.

Full custom.

CROWNPOINT
CABINETS

Period styling.
Handcrafted to the finest quality.

153 Charlestown Road • Claremont, NH • 03743
Phone: 800-999-4994 • Fax: 800-370-1218
<http://www.crown-point.com>

Screen & Storm Doors



- Mahogany
- Custom sizes
- Tempered glass
- 55 styles

Send \$3 for a catalog

Touchstone
Woodworks
PO Box 112
Dept OHI
Ravenna OH 44266
(330) 297-1313

Recommended in *Shop Talk, The Boston Globe!*



Make An Old
Room Look New!

FREE COLOR
CATALOG
1-800-876-6123
Ask for Dept. 39399

Hundreds of ready-made curtain styles, fabrics and colors to choose from . . . plus a great selection of custom shades and blinds! Shop at home at your leisure . . . and enjoy the convenience of buying by mail or phone. Money-back guarantee of satisfaction!

COUNTRY CURTAINS®
Dept. 39399, Stockbridge, MA 01262
www.sendcatalog.com (Dept. 39399)

Reed & Barton



Hefty dishwasher safe 18/8
stainless steel flatware in an
Arts & Crafts style
5 piece place setting

Shown left. Also available:

- Server Set
- Beverage Spoons
- Meat Fork
- Steak Knives

Hammered Antique

Order Toll Free
1.800.341.0597
PO Box 5578 River Forest II 60305

Call or write for our FREE Newsletter
NOTES FROM THE WORKSHOPS

FAIR OAK 



WORKSHOPS

Circle no. 838



OLD-HOUSE INTERIORS

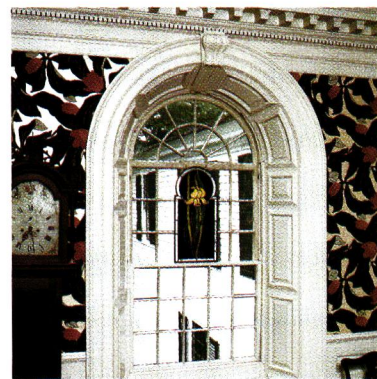
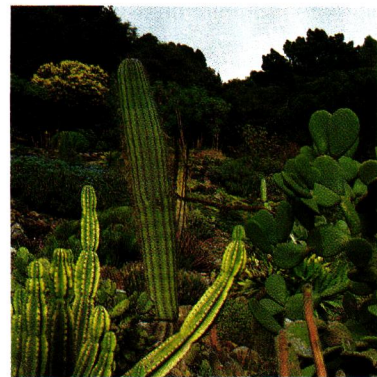

IN THE NEXT COLORFUL ISSUE *November 1999*

- **COLORFUL KITCHENS**
Whatever the era, color can make a splash in the kitchen.
- **THE COLONIAL REVIVAL IN NEW ENGLAND**
A hundred years ago, these ladies' homes shaped the Colonial Revival as we see it today.
- **HOUSE OF A DIFFERENT COLOR**
How two artists express their own personalities using (believe it or not) historically accurate colors.
- **VAN DEUSEN HOUSE**
Hurley, New York, has a vast collection of 18th-century Dutch houses. We visit the prime example.
- **CACTUS GARDENS**
The desert's surprisingly colorful bounty.



Hand-crafted Reproductions of
Early Lighting Fixtures



- Chandeliers
- Metal/Wood
- Wall Sconces
- Reading Lamps
- Lanterns
- Interior/Exterior
- Period Finishes
- Custom Works
- Welcome

Visit our
Workshop & Displays
at

Classic Lighting Devices

12 Summit St., East Hampton, CT. 06424
(860) 267-8814 Call or sent for free literature, dept.OH9

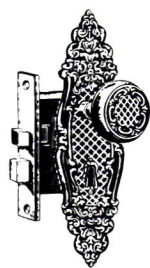

Authentic Antique
Hardware

- One of a Kind
- No Reproduction
- Door Hardware
- Furniture Hardware
- Door Knockers
- Curtain Tie-backs
- Twist Bells



Eugenia's

5370 Peachtree Road, Chamblee (Atlanta), GA 30341
800-337-1677 Bus. (770) 458-1677 Fax (770) 458-5966
WEB: www.eugeniaantiquehardware.com
email: eugeniahardware@mindspring.com



We are the midwest's largest and most complete source for antiques and reproductions from the Arts & Crafts period. Come visit us in our 3,000 s.f. showroom in Chicago's River North antiques district, or our website at www.fitzdecarts.com

Please call or write for our catalog of products and services

MICHAEL FITZSIMMONS DECORATIVE ARTS
311 WEST SUPERIOR STREET
CHICAGO ILLINOIS 60610

TEL: 312 787.0496 FAX: 312 787.6343
E-MAIL: CONTACT@FITZDECARTS.COM
WWW.FITZDECARTS.COM

Circle no. 767

PASADENA HERITAGE PRESENTS

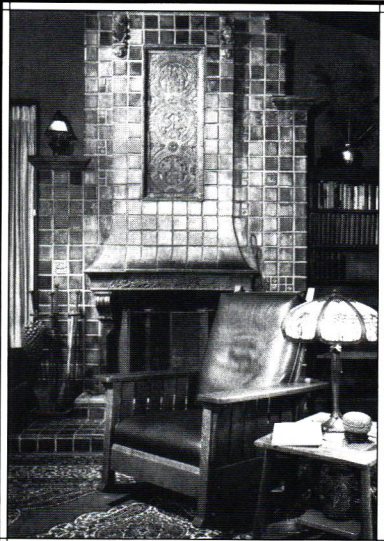

**CRAFTSMAN
WEEKEND**

OCTOBER 8-10, 1999

TELEPHONE (626) 441-6333
PRESERVATION@PASADENAHERITAGE.ORG
WWW.PASADENAHERITAGE.ORG

*Authentic oil and
acrylic latex paint*

*carefully selected
by curators for
the careful
restoration
of historic
architecture,
furniture and
craft projects.*

Literature at \$3.00,
available through:

EXCLUSIVE DISTRIBUTORS

■ U.S. East Coast
Charleston House
Distributing
Wellsboro, PA 16901
Phone 717-724-4217
Toll Free 877-724-4217
Fax 717-724-8028

■ Canadian
Country At Heart Inc.
Phone 519-664-1440
Toll Free 800-725-9971
Fax 519-664-1071

**Olde Century
Colors, Inc.**

54445 Rose Road
South Bend, IN 46628
Phone 219-234-6728
Toll Free 800-222-3092
Fax 219-234-1138

Dealer Inquiries Welcomed



*And 16 simulated
milk-paint colors.*

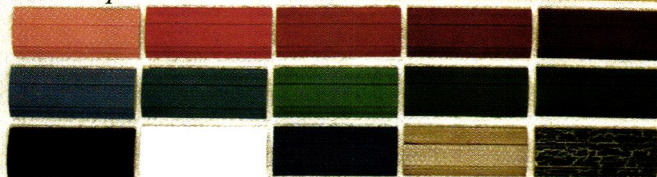

E-mail: barb@oldecenturycolors.com • Visit our web site at www.oldecenturycolors.com

Circle no. 728

V. MICHAEL ASHFORD EVERGREEN STUDIOS

HAMMERED COPPER TABLE LAMPS, FLOOR LAMPS, SCONCES & CHANDELIERS

SEND \$3.00
FOR NEW
COLOR CATALOG

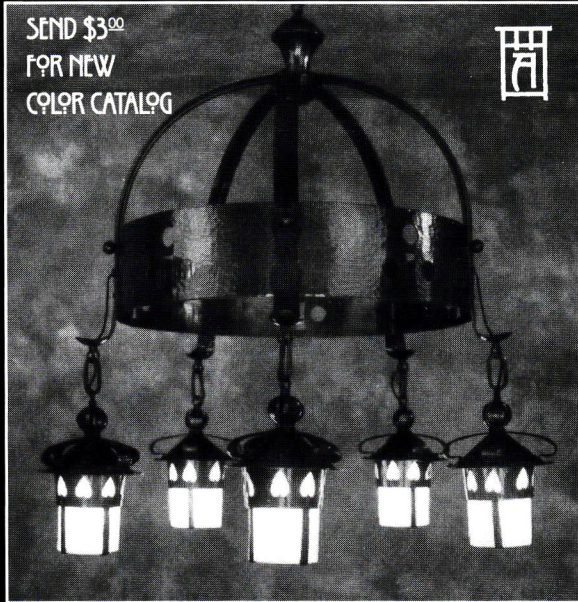

WWW.EVERGREENSTUDIOS.COM

6543 ALPINE DR. S.W. • OLYMPIA, WA 98512 • 360.352.0694

Circle no. 707



Authentic Colonial and Shaker Finish
The Original - Nothing else even comes close!
IN POWDER FORM ADD WATER AND MIX
16 DEEP, RICH COLORS

environmentally safe - non-toxic - odor free
easy to use - long wearing - won't fade

Our web site is a treasure trove. See the colors,
examples and tech.data at www.milkpaint.com.

The Old-Fashioned Milk Paint Company, Inc.
Dep't. I. P.O. Box 222 Groton, MA. 01450-0222
Telephone (978) 448-6336 FAX (978) 448-2754

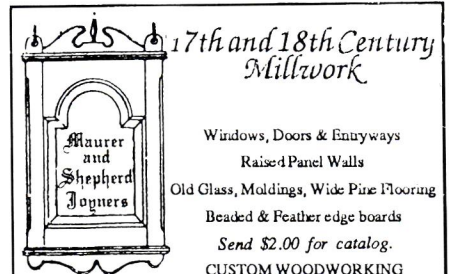

Windows, Doors & Entryways
Raised Panel Walls
Old Glass, Moldings, Wide Pine Flooring
Beaded & Feather edge boards
Send \$2.00 for catalog.
CUSTOM WOODWORKING

Maurer & Shepherd Joiners
122 Naubuc Avenue
Glastonbury, Connecticut 06033
(860) 633-2383

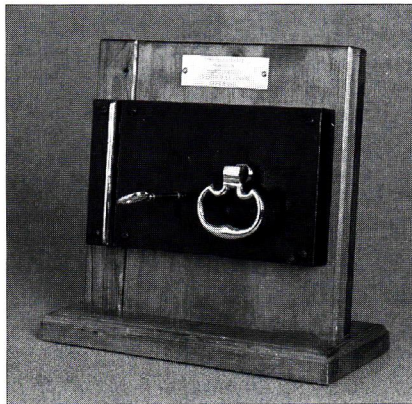

Quality Reproduction Door Locks, Lighting, and Builders' Hardware

Since 1932, BALL AND BALL has been manufacturing the finest quality antique reproduction door hardware including iron strap hinges, brass butt hinges, rim locks, mortise locks, and door knockers, as well as furniture hardware, builders' hardware, lighting fixtures, and fireplace accessories available. Call for our 108-page catalog, available for \$7.00 (catalog cost refunded on first order).

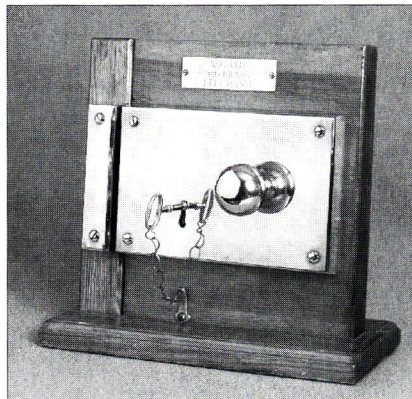

Ball and Ball



463 W. Lincoln Highway
Exton, PA 19341
Phone: 610-363-7330
Fax: 610-363-7639
Orders: 1-800-257-3711
www.ballandball-us.com

Circle no. 18



111 Railroad St., Dept. OHI
Navasota, TX 77868
409-825-7233

Moldings • Screen Doors • Porch Parts
Custom Woodwork • Ornamental Trim

Send \$2.00 for a Catalog



BALDWIN
No. 4706
polished, forged
solid brass
1-1/4" diameter
Cabinet Knob

\$3.50 each plus shipping cost (Miss. residents add 7% tax)

Call toll-free 1-800-821-2750

Ask for Hardware Department
We also handle other lines of
decorative cabinet hardware.

Addkison
HARDWARE CO. INC.

126 E. AMITE ST., P.O. Box 102,
Jackson, MS 39205



Questions on the nuts and bolts of restoration? Learn from the old-house experts.

For 25 years, **OLD-HOUSE JOURNAL** has been the only publication devoted exclusively to the restoration, maintenance, and decoration of pre-1939 houses. Our plainly written articles show you practical and economical ways to turn that old house "with a lot of potential" into the house of your dreams. ♦ **OHJ** is written and edited by people who have restored old houses themselves. We've learned how to balance history with convenience, lasting quality with a budget. Our first-hand articles explain the do-it-yourself procedures that assure good workmanship while they save you money. **OHJ** also features articles about

landscaping, and the history of various house styles. ♦ Over the years, our readership demand has actually been able to persuade manufacturers to reintroduce such long-neglected items as push-button light switches and Lincrusta-Walton wallcovering. ♦ We think you'll be delighted and fascinated by our unique publication. Subscriptions to **OLD-HOUSE JOURNAL** are \$27 per year. For convenience, use the postpaid order card opposite. Or call **1-800-234-3797** and charge to MC or VISA.

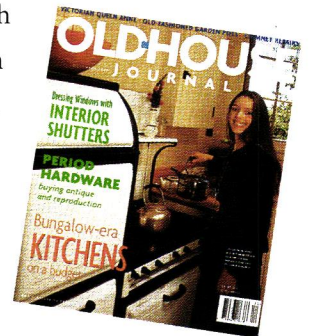

OLDHOUSE JOURNAL

DEVOTED TO RESTORATION FOR 25 YEARS

Restore, Finish, and Enjoy Your Old House.

Whitco

Since 1929

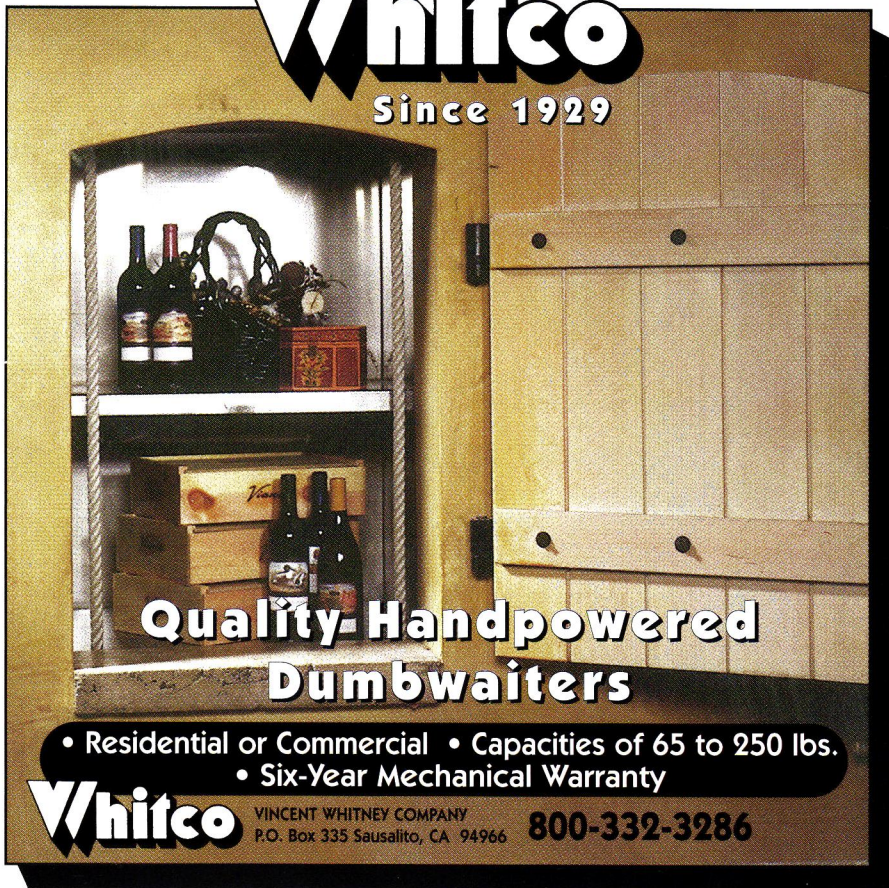

**Quality-Handpowered
Dumbwaiters**

- Residential or Commercial • Capacities of 65 to 250 lbs.
- Six-Year Mechanical Warranty

Whitco VINCENT WHITNEY COMPANY
P.O. Box 335 Sausalito, CA 94966 **800-332-3286**

Circle no. 284

CLASSIC GUTTER SYSTEMS

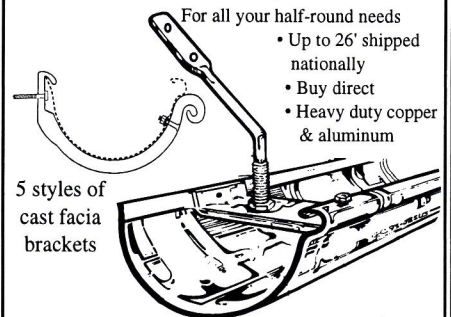

Ph. (616) 382-2700 • Fax. (616) 343-3141
5621 East 'D.E.' Avenue • Kalamazoo, MI 49004

Circle no. 162

Kayne & Son Custom Hardware

100 Daniel Ridge Road, Dept. OHI
Candler, NC 28715 PH: 828-667-8868
Fax: 828-665-8303

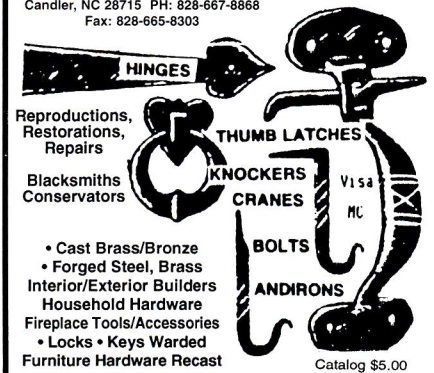

NOW AVAILABLE!

Decorative Metal Ceilings

Original turn-of-the-century patterns

Using eighty year old dies, the W. F. Norman Corporation is once again producing metal plates for the design of ceilings and wall coverings. Their growing popularity stems not only from nostalgia but from their beauty, permanence, fireproofing and economy.

The fullness of the Hi-Art™ line — including center plates, corner plates, border plates, cornice and filler plates — permits classic designs to be produced that are architecturally proportioned for an exact fit.

Write for reproduction copy of 72 page illustrated catalog. Price \$3.

W.F. Norman Corporation

P.O. Box 323 • Nevada, Missouri 64772 • 1-800-641-4038
Fax: 417-667-2708

Circle no. 128

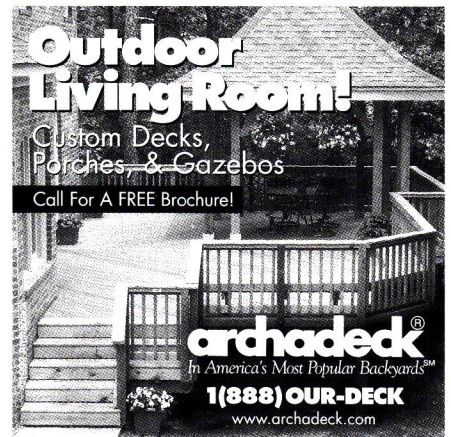

Outdoor Living Room!

Custom Decks, Porches & Gazebos

Call For A FREE Brochure!

archadeck®
In America's Most Popular Backyards™

1(888)OUR-DECK
www.archadeck.com

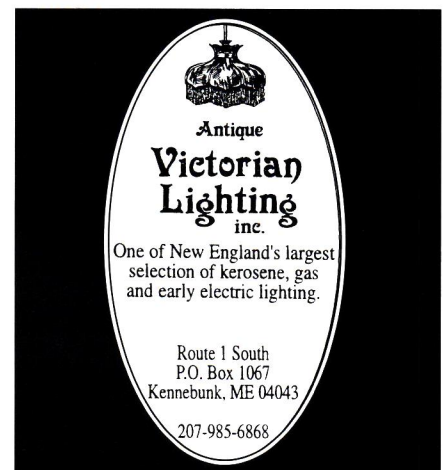

Antique
Victorian Lighting
inc.

One of New England's largest selection of kerosene, gas and early electric lighting.

Route 1 South
P.O. Box 1067
Kennebunk, ME 04043
207-985-6868

Thaddeus Watkins

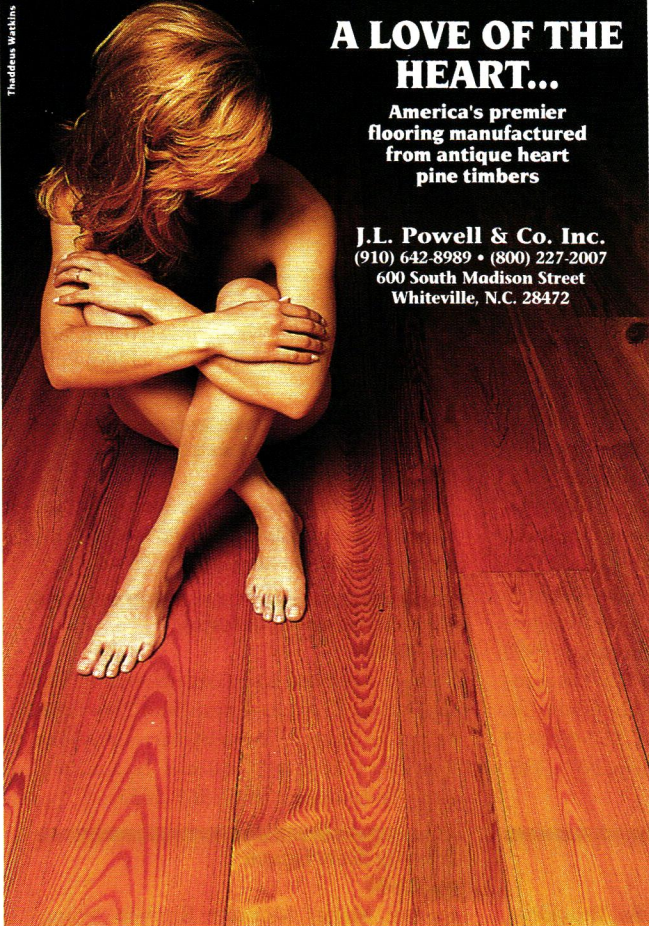

A LOVE OF THE HEART...
 America's premier flooring manufactured from antique heart pine timbers

J.L. Powell & Co. Inc.
 (910) 642-8989 • (800) 227-2007
 600 South Madison Street
 Whiteville, N.C. 28472

Circle no. 631



Ephraim Faience Pottery
It's more than pottery; it's a lifestyle.



*Art Pottery — Tile — Lamps
 in the Arts and Crafts style*

Send \$3 for color catalog to:
 PO Box 168 Deerfield WI 53531-0168
 Tel 888-704-POTS Fax 608-764-8439
 Visit our website! www.ephraimpottery.com

Circle no. 124

Hand Printed **ART WALLPAPER**

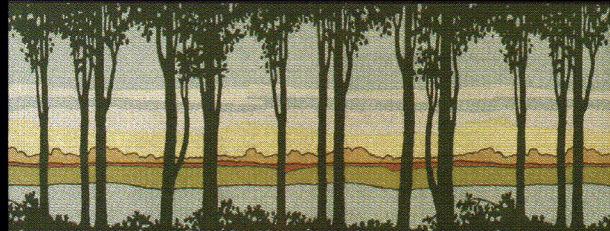

Birchwood Frieze from our Arts & Crafts Collection



Adelphi Frieze from our Victorian Collection

Available by Mail Order
 Free Arts & Crafts Brochure Complete Catalog: \$12.00

BRADBURY & BRADBURY
 P.O. Box 155-C3 Benicia, CA 94510 (707) 746-1900 bradbury.com

Circle no. 27

URBAN ARCHAEOLOGY



BATH KITCHEN LIGHTING HANDCRAFTED TILE AND STONE
 239 EAST 58TH STREET NEW YORK CITY 212 371 4646

Circle no. 400

Find it here

The editors have compiled this section to give you more information about products and services, including order numbers and catalog prices, mentioned in this issue. Objects not listed are generally available, or are family pieces or antiques.

Furnishings

pp. 15-22

p.15 American Textile Museum, Lowell, MA. Open Tues.-Fri., 9am-4pm. Sat. & Sun. 10am-4pm. (978) 441-0400 or www.athm.org. **p.16** Fair Oak Workshops. Reproduction arts and crafts items. Free newsletter. (800) 341-0597.

p.18 Chandler Four Corners, new line of Wild Moose pillows and rugs. (800) 239-5137. **p.19** L & J. G. Stickley, Manlius, NY. (315) 682-5500 or www.stickley.com. Catalog: \$10. **p.22** Moorish Mosaic fountain as shown: Original design for Moroccan royal palace.

News & Views

pp. 24-26

p.24 Peabody Essex Museum, Salem MA. Seventeen historic structures. www.pem.org. **p.25** Historic Seattle. www.ci.seattle.wa.us/community/histsea. **p.26** Winterthur Museum, Delaware. www.winterthur.org. **p.27** More than 150 house museums: *America's Greatest Houses*, ©1999,

National Geographic Society. ISBN# 0-7922-7424-5.

Louis, Louis, Louis

pp. 34-38

Founded in 1744: Sotheby's, New York. (212) 606-7000. **p.35** Reference sources: *Sotheby's Concise Encyclopedia of Furniture*. ©1989, Conran Octopus Ltd. ISBN#1-85209-649-9. **p.36** *Period Rooms in the Metropolitan Museum of Art*. ©1996, Harry N. Abrams, Inc. ISBN# 0-8109-3744-1. **p.37** *Encyclopedia of Furniture*. ©1997, Quantum Books Ltd. ISBN#1-57145-171-4. **p.38** Photos: The Metropolitan Museum of Art, Purchase, Mr. and Mrs. Charles Wrightsman Gift, 1963. (63.229.1) Photograph ©1995 the Metropolitan Museum of Art. **p.39** Reproduction 18th century French furniture: Balzarotti, New York. (212) 317-8909. **p.40** France Antiques, Winston-Salem, NC. (336) 631-8533.

Oriental Rug Buying

pp. 40-44

Fine Arts Rug, 1475 Beacon St., Brookline,

MA 02146. (617) 731-3733. **p.41** Reference sources: *Oriental Carpets* by Jon Thompson, ©1983, Penguin Books. **p.42** *Oriental Rugs* by Walter Denny, ©1979, Smithsonian Institute. **p.43** *The Illustrated Buyer's Guide to Oriental Carpets* by J. R. Azizollahoff, ©1998 Schiffer Publishing Ltd.

Shaded in the Southeast

pp. 48-53

Mosaics by Byzantine Mosaic Workshop. Luciano Franchi Alfaro. (305) 669-1670. **p.49** Interior: Casa Mia Design (305) 569-0529.

P.I. Intro Spanish Colonial

pp. 60-61

Vizcaya Museum and Gardens, Miami FL. Open daily 9:30 am-4 pm. (305) 250-9133. **p.62** Casa del Herrero, Santa Barbara, CA. Open Feb.-Dec., Wed. & Sun. Tours 10 a.m. & 2 p.m. Reservations: (805) 565-5653.

Frankly New Space

pp. 62-65

Styling: Marisa Morra. **p.66** Kitchen styling:



**SOUTHAMPTON
ANTIQUES**
MEG AND BRUCE CUMMINGS

Largest Selection of Antique American Oak and Victorian Furniture in New England

(413) 527-1022
**Route 10, Southampton,
MA 01073**

Three Large Barns Full!

Open Saturday 10-5 - Appointments welcome. Closed August
Directions: Exit 3 off Mass. Pike (I-90), go 7 mi. north on Route 10
Custom Video Tape \$25 Store brochure \$2

NEW On-Line Catalog with
over 300 items pictured.
<http://www.souhantq.com>



Circle no. 209

Debbie Raizman. ■ Wallpapering: Normand St. Marie, Wallcoverings Unlimited. (978) 957-0555. ■ Painting: FA Painting. (617) 473-0063. ■ Draperies: Helen McBride Private Workroom. ■ Sheer curtains: Scalamandré. (516) 467-8800. **p.62** Living Room: Drapery and chair fabric: Clarence House. (212) 645-8060. ■ Sofa fabric and Clairmont chair: Brunschwig & Fils. (914) 684-5800. ■ Cover: "Willow," Sanderson. (201) 894-8400. ■ Pillow fabric, "Pugin Tapestry," Stroheim & Romann. (718) 706-7000. ■ Footstool from Robert Allen. (800) 333-3776. ■ Antique English overmantle mirror: The Farm. (207) 985-2656. ■ Fireplace fender & andirons: Spivak Antiques. (781) 235-1700. ■ Fireplace tools: Adams Fireplace Shop. (617) 547-3100. ■ American Empire period card table: Leonards. (508) 336-8586. ■ Antique Lights: Yankee Craftsman. (508) 653-0031. ■ Fishbowl with ficus: FDO, Boston Design Center. (617) 428-0370. **p. 62-63** Kitchen: Wallpaper, "Fruit" by William Morris from Sanderson. See above. ■ Jarvie repro candlesticks, Arts and Crafts dinnerware from United Crafts. (203) 869-4898. ■ Oak screen recovered in "Willow" woven by Lee Jofa. (800) LEE-JOFA. ■ Pillows and window bench in "Compton Wove" by Sanderson. See above. ■ Pine cone and matte tiles: Pratt & Larson. The Craftsman

Collection through Tile Showcase. (617) 926-1100. ■ Pinecone stoneware: United Crafts. See above. ■ Copper plates: Cobré, Susan Hebert Imports. (503) 248-0886. **p.64** Dining Room: Wallpaper: "Isis" (c.1870 Egyptian Revival), Waterhouse Wallcoverings. (617) 423-7688. Light: 1870s copper aesthetic period fixture, City Lights. (617) 547-1490. **p. 64-65** Master Bedroom: Drapery fabric and mohair on chair: Scalamandré. See above. ■ Sofa: "Codman Loveseat" from the SPNEA collection by Southwood. (617) 227-3956. ■ Fabric: Robert Allen. See above. ■ Pillow and skirted table: "Punjab Paisley," Brunschwig & Fils. See above. ■ Bedspread fabric: Création Bauman through Davison. (617) 348-2870. ■ Lamps: Appleton Antique Lighting. (617) 232-2070. **p. 65** Exterior view: Outdoor furniture: Brown-Jordan. (626) 443-8971. ■ Fabric seats "Willow Bough" by William Morris from Sanderson. See above. ■ Sconces: Arroyo Craftsman. (626) 960-9411. ■ Assorted planters: Alan Haskell Nursery. (508) 993-9047.

Spirit Intact
pp. 66-67

Kitchen: Curtains: "Willow Bough Minor," William Morris by Sanderson. (201) 894-8400. ■ Counter tile: Art Tile Co., Inc. (206)

523-3032. ■ Pendent Lights: Bogart, Bremmer & Bradley Antiques. (206) 783-7333. ■ Painting: Brad Eustice Painting. (425) 744-0337. ■ Cabinet hardware: Crown City Hardware. (626) 794-0234. www.crowncityhardware.com. ■ Custom stains: Daly's Home Decorating Center. (206) 633-4200. ■ 1923 Roper stove: Homestead Vintage Stove Co. (360) 677-2840. ■ Front door: Omega Too, Berkeley, CA. (510) 843-3636. ■ Table and chair: Pelayo antiques, Seattle. (206) 789-1333.

Historic House Tour
pp. 68-73

Sunnyside, Tarrytown, N.Y. Open weekends in March and six days per week. (Closed Tues.) Apr.-Dec. www.hudsonvalley.org.

History Gardens
pp. 78-82

Stone artist Glenn Wershing, Newton, N.J. (973) 383-8813.

Books
pp. 84-90

See Doug Keister's website to purchase this and other Bungalow books. www.keister-photo.com. ■ Paul Duchscherer will speak at the Historic Seattle Arts & Crafts Guild Bungalow & Craftsman Information Fair on Nov.

The best paint jobs begin with
THE BEST PAINT



Schreuder Dutch paint has been synonymous with high performance and beauty for over 200 years.

Schreuder's infinite array of colors and full range of interior and exterior finishes are available in both traditional oil and odorless acrylic.

For lasting value, the best paint is Schreuder.

Please call for free color charts and Specifier's Manual.



Phone 800-332-1556 • Fax 802-457-3984
E-mail info@fine-points.com • Internet www.fine-points.com
PO Box 419, Woodstock, Vermont 05091-0419

A Walk
in the Woods

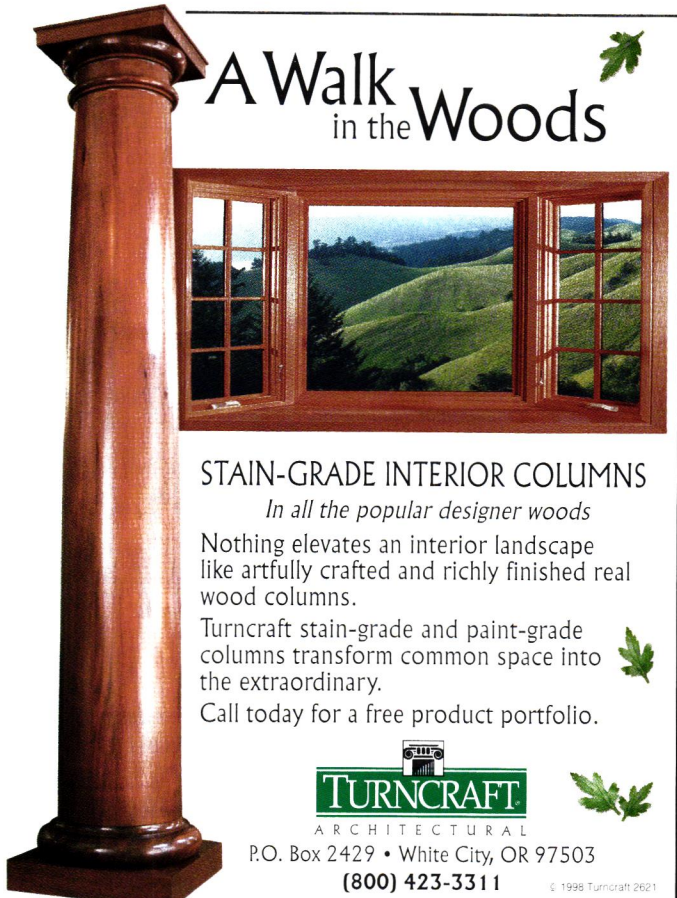

STAIN-GRADE INTERIOR COLUMNS
In all the popular designer woods

Nothing elevates an interior landscape like artfully crafted and richly finished real wood columns.

Turncraft stain-grade and paint-grade columns transform common space into the extraordinary.

Call today for a free product portfolio.



P.O. Box 2429 • White City, OR 97503
(800) 423-3311
© 1998 Turncraft 2621

6, 1999. (206) 622-6952. ■ Plant list excerpted from *How to Make a Flower Garden*, first published in 1901 by Doubleday, Page & Co., New York.

History Travel

pp. 97-102

Martha's Vineyard Visitor's Center: (508) 693-0085. www.mvy.com. ■ Nantucket Chamber of Commerce: (508) 228-1700. www.nantucketchamber.org. or www.nantucket.net.

Motifs

p. 122

David Berman owns and operates Trustworth Studio and Sconehege. Brochures: (508) 746-1847. ■ Bradbury & Bradbury Wallpapers. Catalogs: (707) 747-1900. Email info@bradbury.com.

Calendar

Please send calendar listing of lectures, workshops, exhibits, and other events of interest to: Calendar, Old-House Interiors, 2 Main Street, Gloucester, MA 01930.

California

American Decorative Arts Forum, San Francisco. (415) 499-0701. August 10: Ancient & Valuable Gifts: Silver at Harvard College. September 14: Decorative Arts in the White House.

Connecticut

The Society for the Preservation of New England Antiquities, Woodstock. (860) 928-4074. August 13: Bowen House: Twilight Lawn Concert. August 15: Walking Tour. August 29: Upstairs, Downstairs: The Victorian Household from Attic to Basement.

Delaware

Hagley Museum and Library, Wilmington. (302) 658-2400. September 15: Classical Concert.

Lewes Historical Society. (302) 645-7670. August 7: Antiques Fair.

Rockwood Museum, Wilmington. (302) 761-4340. Through August 13: Rockwood Summer Camp.

District of Columbia

The National Building Museum, Washington, DC. (202) 272-2448. Through September 7: Where Do We Go from Here? Smart Growth and Choices for Change.

The Textile Museum, Washington, DC. (202) 667-0441. Through September 5: Costume and Identity in Highland Ecuador.

Illinois

The Art Institute of Chicago. (312) 443-3600. Through September 12: Yasuhiro Ishimoto:

A Tale of Two Cities. Through September 6: *Land of the Winged Horsemen: Art in Poland, 1572-1764.*

The Frank Lloyd Wright Home and Studio Foundation, Oak Park. (708) 848-1976. Through September 6: *Designing in the Wright Style: Furniture and Interiors by Frank Lloyd Wright and George Mann Niedeecken.*

Glessner House Museum, Chicago. (312) 326-1480. August 24: *Mysticism in the Mansion: Swedenborg & Chicago's Artistic Foundations.*

Massachusetts

Historic Deerfield. (413) 774-5581. September 22 & 23: *The Material Culture of New England.*

Peabody Essex Museum, Salem. (978) 745-9500. Opens September 28: *Japanese Exhibition.*

Victorian Society, Malden. (781) 322-8062. September 26: *House Tour.*

Michigan

Marshall Historical Society. (800) 877-5163. September 11 & 12: *36th Annual Historic Home Tour.*

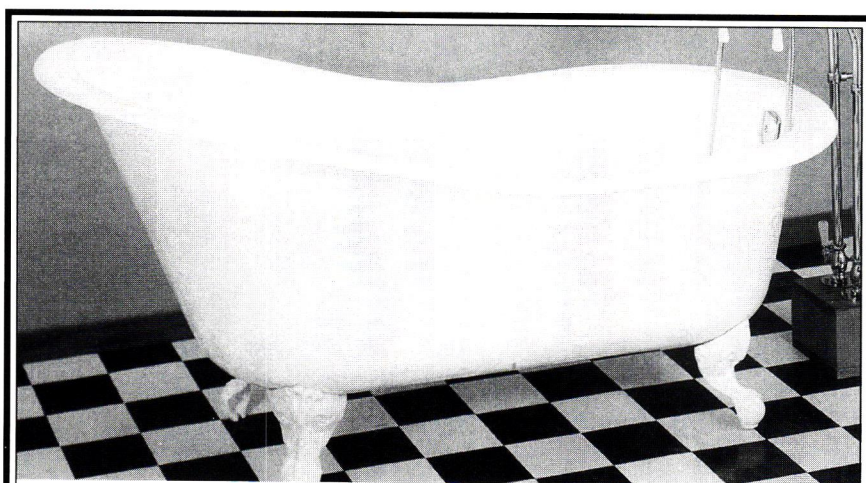

Affordable Antique Bath and More

- Clawfoot Tubs
- Pedestal Sinks
- Shower Rings
- Sink & Tub Faucets
- Toilets
- Towel Bars
- Original Antiques
- Glass Knobs
- Much more....

Visit our full color web site at:
bathandmore.com

PO Box 444
San Andreas CA 95249

Toll Free Number:
888-303-BATH

(209)754-1797
Fax: (209)754-4950

Specialists in Classic English fires.

We carry a full range of fireplace tiles, cast iron inserts, and slate mantels.

In wood, gas, or electric applications Renovations or new construction.

FIRES of Tradition

(905) 627-4147 Catalog \$4.00

316 Brock Road Greenville, Ontario L9H 5H5

Notting Hill

DECORATIVE HARDWARE



The Beauty is in the Details

Hand-cast pewter or bronze knobs with exceptional clarity and depth of relief. Additional finishes available.

P.O. Box 1376
 Lake Geneva, WI 53147
 Ph 414-248-8890 Fax 414-248-7876
www.nottinghill-usa.com

Circle no. 910

CHERRY TREE DESIGN



21st Century Craftsman Lighting

Fine handcrafted lighting becomes a timeless treasure. Beautiful hardwood skillfully joined together available with a variety of shade inserts, including mica, glass, and paper. "

800-634-3268 Call for Catalog & Dealer
www.cherrytreedesign.com

Circle no. 168

The Barclay Spiral STAIRCASE



Intricate Victorian design
Modular components in a five foot diameter
Rugged cast-iron construction
Available with brass or steel handrail
Send \$3 for complete catalogue
Address
 90 Tycos Drive
 Toronto, ON M6B 1V9
Telephone
 416-780-1707 • Fax: 416-780-1814
 1-800-461-0060 Toll free
Web
 e-mail:
info@steptoewife.com
 website:
www.steptoewife.com



STEPTOË & WIFE
 ANTIQUES LTD.
 100 YEARS BEHIND THE TIMES™

Circle no. 687

Handcrafted Copper



obre

Call for the dealer in your area. 503-248-1111

Circle no. 84

Minnesota

Ramsey Hill Association, St. Paul. (651) 221-0200. September 12: Gables, Gardens, and Ghosts.

Missouri

Friends of Arrow Rock. (660) 837-3231. September 18-19: 40th Anniversary Homes Tour.

New Hampshire

The Shaker Inn, Enfield. (603) 632-7810. September 3 & 4: Beginners Basket Making Workshop.

New Jersey

Craftsman Farms, Parsippany. (201) 540-1165. September 25 & 26: Living the Arts and Crafts Lifestyle. September 28: Living the Simple Life Discussion Group.

New York

Fenimore Art Museum, Cooperstown. (607) 547-9983. August 13: Fiddle Fridays. Beginning August 31: Contemporary Haudenosaunee Art Exhibit.

Mohonk Mountain House, New Paltz. (914) 255-1000. August 16: Mohonk Preserve Day. August 29-September 3: Garden Holiday. September 10-12: Artist's Inspiration.

North Carolina

Museum of Early Southern Decorative Arts, Winston-Salem. (800) 441-5305. Beginning September 18: Presidential China, 1789-1999. **Showplace, High Point.** (336) 956-1888. August 7 & 8: North Carolina Furnishings Festival.

Ohio

Lenox Windsor Workshops, Jefferson. (440) 576-0311. August 1-7: Walnut Rocker.

Pennsylvania

The Franklin Mint Museum, Franklin Center. (610) 459-6000. August 10-19: Fuel for the Imagination. September 12: 13th Annual Antique Automobile Festival.

Rhode Island

The Preservation Society of Newport County, Newport. (401) 847-1000. August 19-22: Weekend of Coaching.

Texas

Sherman Preservation League. (903) 893-4067. August 17: Introduction to the History of American Furniture. September 21: Unlocking the Secret Stories Objects Tell.

Vermont

Preservation Institute, Windsor. (802) 674-6752. September 9-12: Historic Plaster Repair.

Virginia

Colonial Williamsburg Foundation. (800) 603-0948. September 10-12: A Colonial Williamsburg Weekend for Artists and Would-Be Artists. **Monticello, Charlottesville.** (804) 984-9822. August 21: Summer Fruit Tasting. August 28: Fall Vegetable Gardening Workshop. September 18: Native American Fruits Workshop. **Virginia Historical Society, Richmond.** (804) 342-9665. Through October 3: George Washington: The Man Behind the Myths.

Washington

Historic Seattle. (206) 622-6952. August 22: On the Water at the Nicholson Residence.

West Virginia

Hardy County Tour & Craft Association, Moorefield. (304) 538-8080. September 25-27: Annual Heritage Weekend.

Wisconsin

Taliesin Preservation Commission, Spring Green. (608) 588-7900. September 12: Hillside Plus Tours.

Finally, A Kitchen for the Rest of Us!



Your old house! It's wonderful! But modern kitchens and old houses mix like oil paint and water. There's never enough continuous wall space, there are always too many (fabulous) windows and doors, and the appliances usually compromise the style. What you need is our Kitchen Workstation Furniture! Our classically styled collection of heirloom quality pieces blends the convenience of today's hi-tech kitchens with the look from an age that valued simplicity and function.

It's an old idea, with an exciting new twist! You'll be amazed with our incredible U.L. Listed workstations that completely conceal ovens, cooktops, microwaves, refrigerators and dishwashers! No other company does what we do! Use our extensive catalog to create each unique piece. The possibilities are endless! Available Nationwide. For more information, call us at 610-838-1194, or visit us on the web at www.yestertec.com Brochure available.

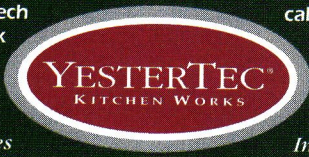

Inspired by the Ages

Innovative for Our Time



Arts & Crafts San Francisco



August 14th & 15th, 1999
West Coast's Largest
5th Annual Sale of Vintage
Arts & Crafts
Art Nouveau
Native American
Rancho & Western



FURNITURE • POTTERY • BOOKS
JEWELRY • ART • TEXTILES
LIGHTING • CLOTHING • RUGS

Concourse Exhibition Center

8th & Brannan Streets Admission \$7.00
Saturday 10-6 . Sunday 11-5

Penelope Cloutier, Producer

707-865-1576



artsandcrafts-sf.com



S E N D A W A Y

TO REQUEST INFORMATION FROM OUR ADVERTISERS USE CIRCLE NUMBERS:
FILL OUT THE CARD OPPOSITE, PUT CARD AND CHECK IN ENVELOPE AND MAIL.

AA ABBINGDON AFFILIATES pg. 120 **20**
Tin Ceilings—Victorian and Art Deco patterns in brass and/or copper. Cornices, pre-cut miters, & center medallions. Brochure \$1.25. www.abbington.com

ABATRON, INC. pg. 20 **31**
Rotted Wood Restoration—2-part epoxy system restores rotted wood so you can save historically significant & hard-to-duplicate pieces. Free brochure. www.abatron.com

AFFORDABLE ANTIQUE BATH & MORE pg. 112 **111**
Antique and Reproduction Plumbing Fixtures—Clawfoot tubs, pull chain toilets, pedestal sinks, faucets. Restore or make that old-fashioned bathroom. Weathervanes, door hardware & more. Free literature. www.bathandmore.com

ALBANY WOODWORKS pg. 87 **517**
Heart Pine Flooring—Narrow to wide, guaranteed quality, stairparts, paneling, doors, cabinetry, beams, antique heart cypress, custom milling, shutters. Freight discounts. Free literature & sample. www.albanywoodworks.com

AMAZON DRYGOODS pg. 103 **36**
Draperies—Fancy window treatment catalog showing 53 full size sewing patterns with a total of 120 styles. \$2.25 catalog. www.amazondrygoods.com

AMERICAN BUNGALOW MAGAZINE pg. 115 **650**
Arts & Crafts/Craftsman Homes—Beautiful, full-color magazine with practical ideas for decorating, refinishing, and furnishing your Arts & Crafts home. Free information. www.ambungalow.com

AMERICAN PERIOD SHOWCASE pg. 115 **778**
Handcrafted Lighting—Lanterns, post lights, and chandeliers for the traditional or period home. Quality lighting fix-

tures in tin, wood, and brass. \$2.75 catalog.

ANN WALLACE & FRIENDS pg. 82 **824**
Curains for Arts & Crafts Homes—Made-to-order, natural fibers. Plain, appliqueed or stencilled in linen, velvet or cotton. Hand-embroidered. Curtain hardware, embroidery kits, yardage & patterns. \$10.25 catalog.

ANTIQUÉ HARDWARE & HOME Inside back cover **49**
Renovation Hardware—Hard-to-find supplies including brass cabinet hardware, lighting, weathervanes, pedestal sinks, old-fashioned bathtub showers, & fixtures. Free mail-order catalog. www.antiquehardware.com

ARCHITECTURAL IRON WORKS pg. 95 **172**
Traditional American Hardware—Door hardware & accessories. Uncompromised in quality & durability. Available in black, pewter & solid oil rubbed bronze. Free literature.

ARCHITECTURAL TIMBER & MILLWORK pg. 90 **652**
Architectural Millwork—From doors to columns. Heart pine, chestnut, and wide-plank flooring. Free literature.

ARROYO CRAFTSMAN LIGHTING, INC. pg. 10 **799**
Arts & Crafts Inspired Lighting—Interior, exterior & landscape lighting. Allow for consistent styling throughout the project. Also, Creative lighting elements for large scale project. Free color catalog.

ARSCO MANUFACTURING pg. 121 **353**
Radiator Covers & Enclosures—For steam & hot water heating systems. Custom made fin tube (baseboard, convactor) covers & replacement fan coil covers. Free catalog. www.arscomfg.com

ART DECO DECOR pg. 89 **166**
Art Deco and Nouveau—Figurines, lamps, chandeliers & torchers. Cast in bronze, iron, glass & alabaster shades. Made in the USA. \$8.25 catalog.

ARTHUR M. WELLING LTD. pg. 119 **169**
Benchcraft Originals—Hand-crafted kitchen island & vanities. Classic 18th & 19th century designs from heart pine, cherry and other woods. Free literature.

ARTS & CRAFTS PERIOD TEXTILES pg. 94 **708**
Decorative Accessories—Curtains, pillows, table scarves, & bedspreads. Hand-embroidered & stencilled turn-of-the-century designs. \$8.25 catalog with fabric swatches.

ATLANTIC EARTHWORKS pg. 120 **593**
100% Cotton Shower Curtains—Our tightly woven cotton duck keeps water in the tub and plastic liners out of the landfill. Brass grommets. Free literature.

AURORA STUDIOS pg. 81 **850**
Exceptional Quality—Hand-made hammered copper chandeliers, floor lamps, sconces, lanterns & table lamps. Custom work a specialty. Free literature.

AUTHENTIC PINE FLOORS pg. 99 **132**
Pine Flooring—Beautiful, heart pine & wide plank southern yellow pine bring authentic American lifestyle to any home. Free brochure.

BALL & BALL pg. 106 **18**
Victorian Hardware—18th & 19th century reproduction. For doors, windows, shutters, cabinets, & furniture. High-security locks with period appearance. \$5.25 108-page catalog. www.ballandball-us.com

Traditional & Period LIGHTING
For The Home & Garden™

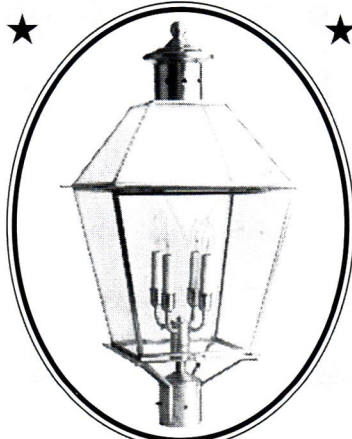

717 M-S
392-5649 10:00-4:30

a tradition of quality & value

AMERICAN PERIOD LIGHTING®
3004 Columbia Ave. Lanc., Pa 17603
CAT. \$2.50 DEPT OHI

Circle no. 778

Great concepts never die. That's why restoration of the American Bungalow is a growing national movement. Only one magazine is devoted exclusively to bungalows and early 20th century homes, with "How-to" articles, restoration, history, furnishings, new construction and the Arts & Crafts style. Read it all in the quarterly *American Bungalow*. One-year subscription, plus discounts on books and accessories, for just \$24.95. For Visa, MasterCard, Discover or American Express orders, call

1 800 350-3363



THE RETURN OF THE Bungalow

www.ambungalow.com
or write
American Bungalow 125 South Baldwin Ave Sierra Madre, CA 91024

Circle no. 650



Genuine Antique Stoves

Restored With Love...
...for the warmth of your parlor
& the heart of your kitchen

Timeless Beauty · Superior Efficiency · Expert Restoration

Call 888-282-7506

Brochure & videos available.

stoveblack@goodtimestove.com <http://www.goodtimestove.com>



Circle no. 806

BIRD SALES, INC. pg. 82 119
Decorative Hardware—The most extensive collection of unique & exquisite decorative hardware. \$4.25 catalog. www.birdsales.com

BRADBURY & BRADBURY pg. 109 27
Victorian Roomset Wallpaper—Victorian wallpapers that you can combine in infinite variations. Neo-Grec, Anglo-Japanese, Aesthetic Movement. \$12.25 superb catalog. www.bradbury.com

BRASS LIGHT GALLERY pg. 17 21
Direct Mail Manufacturer—Better quality light fixtures for your home & garden in architectural styles. \$3.25 catalog. www.brasslight.com

CARLISLE RESTORATION LUMBER, INC. pg. 87 91
Traditional Wide Plank Flooring—Up to 20" wide. Beautiful plank flooring nationwide for over 30 years. Free literature. www.wideplankflooring.com

CHADSWORTH'S 1.800.COLUMNS pg. 29 906
Idea Book—Unique 44-page color idea book features an exciting collection of column projects from Classic to Contemporary for interiors and exteriors. Includes \$15.25 product portfolio. www.sales@columns.com

CHARLES RUPERT DESIGNS pg. 81 561
William Morris Wallpapers & Fabrics By Mail—Morris & Co. designed wallpapers & fabrics, 20 designs, 53 colourways from England. \$6.25 color catalog.

CHARLES STREET SUPPLY pg. 99 35
Plaster Washers—These inexpensive washers can rescue loose ceilings and walls. \$4.75 starter packet of 3 dozen washers with instructions.

CHELSEA DECORATIVE METAL pg. 96 47
Tin Ceilings—22 patterns ideal for Victorian homes & commercial interiors. 2' x 4' sheets available. Cornices in 4' lengths. \$1.25 brochure. www.thetinman.com

CHERRY TREE DESIGN, INC. pg. 113 168
Quality, Hardwood Lighting—Lamps lend an element of warmth & beauty, making them a timeless treasure. Wood trimmed shade is skillfully joined together with a variety of

Variety is the Spice of Light!



★ Working Wonders with Metal & Light ★

266-270 Pine Street, Burlington, VT
802-658-4482 800-832-4482

Monday - Thursday 8:30 - 5, Friday 8:30 - 7, Saturday 10 - 5

www.conantcustombrass.com



CORINTH MOONLIGHT

Circle no. 167

VIOLA®

ART IN BRASS

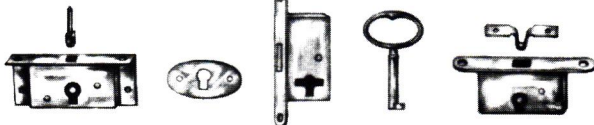

BRASS MINI-LOCKS FOR BOXES, SMALL DOORS & DRAWERS



BRASS MOULDINGS

VIOLA® THE SOURCE OF SOLID BRASS DECORATIVE HARDWARE FOR THE FURNITURE, CLOCK & CRAFT MARKETS SINCE 1930.
FOR CATALOGUE PLEASE SEND \$18 TO COVER AIR MAIL POSTAGE

industria metalúrgica VIOLA®
aparisi y guijarro, 4 y 9 • 46920 mislata • valencia • spain
tel. 34-96-379 32 42 • fax: 34-96-379 16 14

Circle no. 897

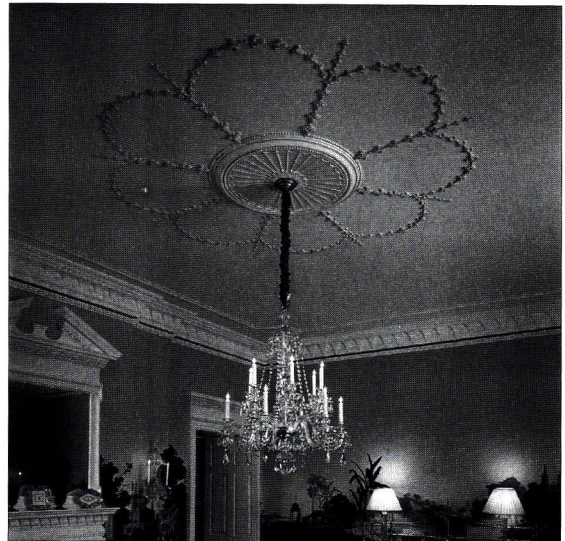

ORNAMENTAL PLASTER Catalog - Custom



FELBER
ORNAMENTAL
PLASTERING CORP.

PO Box 57, 1000 W. Washington Street
Norristown, Pennsylvania 19404
610-275-4713 FAX 610-275-6636 1-800-392-6896

Please call or write for a catalog.

Circle no. 554

inserts, including mica. Free literature.

www.cherrytreedesign.qpg.com

CLASSIC ACCENTS pg. 101 26

Push-Button Switch Plates—Quality reproductions. Available in ornamented or plain brass. \$2.25 brochure.

CLASSIC GUTTER SYSTEMS pg. 108 162

Gutters—Authentic 6" & over-sized 5" half-round gutter in heavy 20 oz. copper & heavy duty aluminum with baked enamel finish. Cast fascia brackets & decorative components available. Free literature. www.classicgutters.com

CLASSIC REVIVALS pg. 23 229

Wholesale Supplier—Historically accurate fabrics, wallpapers, carpets, laces & trimmings to the trade only. Available through interior designers & design shops. Free brochure.

www.countrycurtains.com

CONANT CUSTOM BRASS pg. 116 167

Antique Lighting & Custom Metalwork—Your primary source for new & antique lighting, bath & builders hardware, home & garden in metal, brass & copper. Restoration, renovation & custom metalwork. Free catalog.

www.conantcustombrass.com

CRAFTSMAN HOMES CONNECTION pg. 35 917

Hundreds of Items—Lighting, mailboxes, house numbers, copperware, rugs, pottery, plaques, telephones, mats, tiles, pillows, Japanese decor, stationery, fonts, clip art, hardware and more. Free literature.

CRAFTSMAN LUMBER pg. 120 212

Extra-Wide Boards—Pine boards for flooring or panelling. Custom mouldings & millwork. \$2.25 literature.

www.craftsmanlumber.com

CRAFTSMEN HARDWARE CO. pg. 89 864

Hand-Hammered Hardware—Authentic detail and style. Arts & Crafts period cabinets & architectural hardware. \$6.25 literature.

CROWN CITY HARDWARE pg. 23 397

Hard-To-Find Hardware—From the 16th century through the 1930's using brass, iron, pewter, & crystal. \$6.75 complete catalog. www.crowncity1@online.com

CUMBERLAND WOODCRAFT pg. 99 44

Victorian Millwork—19th-century designs in solid oak & poplar. Fretwork, brackets, corbels, grilles, turnings, & gingerbread. \$4.75 color catalog. www.pa.net.cwc

DALTON pg. 85 170

Discover Old-World Charm...Down-To-Earth Prices—An affordable selection of nearly 100 designer rugs. Free catalog.

DECORATOR'S SUPPLY pg. 39 245

Plaster Ornaments—From late 19th & 20th century periods, using original molds. Ceiling medallions, brackets, grilles, cornices, & more. Set of 5 illustrated catalogs, \$30.25.

www.mainofficedecoratorssupply.com

DESIGNS IN TILE pg. 100 8

Hand-Decorated Tiles—For fireplaces, wainscots, backsplashes, floors, fountains. Coordinated border and fields. \$3.25 color brochure. www.designsintile.com

DEVENCO LOUVER PRODUCTS pg. 121 164

Authentic Colonial Woodwn Blinds—Custom made to the size & color of you choice. Old-fashioned basswood porch-shade interior shutters in four designs. Exterior shutters in three designs. Free literature. www.designsintile.com

ELLIOTT'S HARDWARE PLUS pg. 83 83

Over 1,000 Pieces—House & furniture hardware, plumbing fittings, wood trims & mouldings, wallcovering, tin ceilings, & more. Free 56-page catalog. www.oldtyme.com

EPHRAIM FAIENCE POTTERY pg. 109 124

High Quality—Arts & Crafts pottery, tile & lamps. Crafted by hand to painstaking standards. \$3.25 literature.

FAIR OAK WORKSHOPS pg. 103 838

Arts & Crafts Reproductions—Lighting, metalware, pottery, textiles, prints, stencils & accessories by the best of contemporary craftspeople. Free literature.

FAMILY HEIR-LOOM WEAVERS pg. 118 920

Carpets—12 designs of hand-woven ingrain carpets. Stair & hall runners, jacquard coverlets, & table runners. Catalog, \$4.25.

FAN MAN, THE pg. 121 221

Antique Fans—Restores and sells antique fans and parts. A

The KENNEBEC Company

Designers & Cabinetmakers

At the Kennebec Company, architectural design and fine period cabinetry have been our specialties since 1974. Our designs are meticulously hand crafted using traditional methods that blend historical sensitivity with contemporary utility.

Visit our showroom in the Old Customs House in Bath. Send \$10 for our portfolio.

THE KENNEBEC COMPANY, ONE FRONT STREET, BATH, MAINE 04530 TELEPHONE (207) 443-2131

Circle no. 492



HARVEST DINING COLLECTION

This spectacular dining collection is perfect for formal dinners or casual family meals. Created in our own workshop, each piece is hand finished to a warm glow with our stunning Autumn stain.

Call for a FREE Catalog (ask for dept. 2471)
1-800-659-0206

New England made home furnishings in Shaker and American Traditional designs since 1947.

Yield House
P.O. Box 2525, Dept. 2471, Conway, NH 03818

Circle no. 722

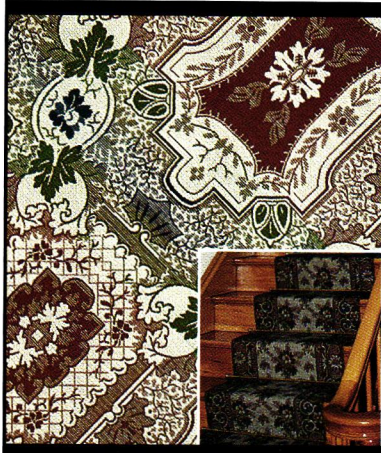

Family Heir-Loom Weavers

Some of the most famous homes in America and abroad share a common thread. William Morris's Kelmscott Manor in England, Andrew Jackson's Hermitage, and the residence of Abraham Lincoln - just to name a few - are graced by our two-ply reversible ingrain carpets.

We offer 15 documented patterns from the late 18th to the early 20th century. Nowhere else in this country will you find such fine quality historical reproductions.

Send \$4.00 (PA residents add 6% sales tax) for a color brochure to:

Family Heir-Loom Weavers
755 Meadowview Drive, Red Lion, PA 17356
(717) 246-2431

Circle no. 920

THE BEST IN ...

Unusual Fancy,
Pull Chain Toilets,
Claw Foot Bathtubs,
Pedestal Lavatories,
Showers, Foot Tubs,
Sitz Baths, Kitchen Sinks,
Rare Parts,
■ ALL OLD
■ BOUGHT & SOLD
■ CRATED &
SHIPPED ANYWHERE

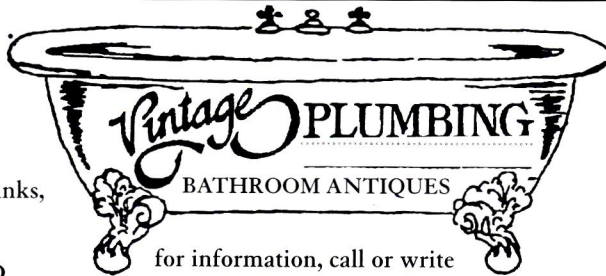

for information, call or write
9645 Sylvia Ave.,
Northridge, CA 91324-1756
(818) 772-1721

Circle no. 62

SCHWERD'S Quality Wood Columns since 1860

A.F. Schwerd Manufacturing Co. has been producing wood columns and pilasters for over 135 years. The wood is thoroughly seasoned pine for exterior use; additional lumber species available for interior. Production begins with a minimum 2" shaft wall thickness using solid piece lumber (no finger joints) resulting in a quality, durable column. Columns are available in diameters from 4" to 50" and in the length required for your specific installation up to 35'. To assist in your restoration projects, we can manufacture columns to match your existing design. Capitals, shafts, bases and plinths can be purchased separately.



No. 140 Scamozzi



No. 130 Roman Corinthian

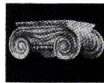

No. 142 Greek Ionic

Our ornamental capitals are made of a hard, durable composition suitable to withstand the elements. Additional styles are available.



#130 ATTIC BASE

Our complete aluminum bases are manufactured of thick metal and are recommended for exterior columns for a seamless base that will last a lifetime. The aluminum plinths are ventilated for air circulation through the column shaft. Complete aluminum bases are available in three architecturally-correct styles for even diameter columns from 8" to 30".

Call or write for our free catalog

A.F. SCHWERD MANUFACTURING COMPANY

3215 McClure Avenue, Dept. OHI • Pittsburgh, PA 15212
Telephone: (412) 766-6322 • Fax: (412) 766-2262

Circle no. 1

large changing inventory. \$2.25 detailed brochure.

- FELBER ORNAMENTAL PLASTERING** pg. 116 554
Ornamental Plaster—Restoration, renovation, and new construction. 2,500 antique models of all types of architectural elements. \$3.25 catalog. www.felber.net
- FIRES OF TRADITION** pg. 112 148
Fireplaces and More—Period English fireplaces, cast inserts, ceramic tiles and coal effect gas grates for wood gas or electric applications. \$4.25 literature.
- FISCHER & JIROUCH** pg. 45 294
Plaster Ornament—Restoration & reproduction with fiber-reinforced plaster. \$10.25 catalog of 1500 items.
- GASLIGHT TIME ANTIQUES** pg. 93 698
Victorian Lighting—From 1850 to the 1930's. Restored pieces include floor & table lamps, wall sconces, chandeliers, and gas burning fixtures. \$4.25 catalog.
- GATES MOORE LIGHTING** pg. 119 560
Early American Lighting—Hand-made reproduction fixtures include wall sconces, chandeliers, copper lanterns & hall fixtures. \$2.25 catalog.
- GERMAN SILVER SINK COMPANY** pg. 94 130
Hand-Crafted Reproduction—Cooper, nickel, zinc blend sink with special "S" center design. Custom sizing & modifications available. Free literature.
- GOOD TIME STOVE CO.** pg. 116 806
Antique Heating & Cooking Stoves—Early 1830's - early 1930's. Designed to heat one room or entire home. Enchanting beauties for your home. Free literature.
www.goodtimestove.com
- H.T. SALES HARDWARE & CONSULTING** pg. 87 159
Door and Window Hardware—Professional consultants and specification writers on staff. Commercial washroom specialties. Free literature.
- HARTFORD CONSERVATORIES, INC.** pg. 33 81
Rooms of Distinction—Constructed of solid, select hardwood with safety tempered glass & has a lifetime warranty. A wide variety of designs. Free literature. www.hartford-con.com
- HENDRICKS WOODWORKING** pg. 119 163
Historic Doors—Custom doors & radius woodwork for restoration, renovation & new construction. All species of wood. Manufactured to clients specifications. Free literature.
- HERITAGE LANTERNS** pg. 37 160
Exquisite Hand-Crafted Lighting—Early American & Colonial lanterns, sconces, post lights & chandeliers. \$6.25 full color catalog. www.heritagelanters.com
- HISTORIC LIGHTING** pg. 13 86
Mission Style Furnishings—Quality Arts & Crafts reproductions. Indoor & outdoor lighting, furniture, paintings & accessories. Free literature. www.historiclighting.com
- HISTORICAL ARTS & CASTING, INC.** pg. 30 918
Frank Lloyd Wright Decorative Metal Accessories—Reproductions of vases, candle holders, & urns produced from cast bronze & aluminum. Louis Sullivan wall panels & Robert Jarvie candlesticks. Free literature. www.historicalarts.com
- INCLINATOR COMPANY OF AMERICA** pg. 83 654
Elevators—Residence elevators, stair lifts, and dumbwaiters. Free brochure. www.inclinator.com
- INDUSTRIA METALURGICA VIOLA s.1.** pg. 116 897
Brass Hardware & Drapery Hooks—Decorative hardware for furniture, clocks, framing & craft markets. Brass drapery hooks. Catalog and postage, \$18.25.
- IRON APPLE FORGE** pg. 95 571
Traditional Wrought Ironwork—Specialists in Colonial period lighting. Museum-quality reproductions & custom designs. \$4.25 38-page catalog. www.ironappleforge.com
- IRON SHOP, THE** pg. 95 545
Spiral Stairs—The beauty of cast iron, but not the weight. Components are solid castings of high-strength aluminum alloy. Free color brochure. www.theironshop.com
- J.L. POWELL & COMPANY, INC.** pg. 109 631
Heart Pine Flooring—Flooring, doors, mantels, mouldings, stair parts, cabinets, & lumber. Standard run/custom milled. \$25.25 literature & samples.
- J.R. BURROWS & COMPANY** pg. 32 22

Nottingham Lace Curtains—Real Victorian lace, woven on 19th-century machinery, using original designs. \$2.25 catalog. www.burrows.com

JAX ARTS & CRAFTS RUGS pg. 44 846

Unique Arts & Crafts Carpets—An inventory of the finest hand-selected Donegal and Voysey design carpets. Unique Dard Hunter Designs. Free literature.

KENNEBEC COMPANY, THE pg. 117 492

Cabinetry—The finest in custom design services & period inspired cabinetry, from Early American to Arts & Crafts. \$10.25 portfolio.

KING'S CHANDELIER COMPANY pg. 101 334

Chandeliers & Sconces—Original designs of all-crystal. Victorian reproductions made of hand polished brass & crystal. \$5.25 full color catalog. www.chandelier.com

KOLSON, INC. pg. 31 151

Decorative Hardware—A leading resource for door & cabinet hardware. Personalized service & extensive selection. \$10.25 hardware binder. www.kolson.com

KOLSON, INC. pg. 31 156

Bathroom Accessories & More—Faucets, sinks, tubs, toilets, mirrors, medicine cabinets & bathroom accessories. \$15.25 bath binder. www.kolson.com

L. & J. G. STICKLEY inside front cover 777

Mission Oak & Cherry Furniture—Brand-new, full color. 128 page \$10.25 catalog. www.stickley.com

L'ESPERANCE TILE pg. 37 165

Historic & Contemporary Tile—For bathroom, fireplace, kitchen & vestibule. Expert in all forms of historic design & tile types. Stock designs available through national distributor. Custom services available in house. \$20.25 tile plus brochure.

LARSEN PRODUCTS pg. 38 153

Concrete & Plaster Bonding Agents—Since 1952, Weld-Crete R bonds new concrete to existing concrete. Free literature. www.larsenproducts.com

MAC THE ANTIQUE PLUMBER pg. 83 110

Bathroom Fixtures—Antique & reproduction plumbing, tubs, porcelain faucets & handles, pedestal sinks, high-tank toilets, & shower enclosures. \$6.25 96-page color catalog.

MARVIN WINDOWS AND DOORS pg. 3 154

Wood & Clad Windows & Doors—11,000 standard products. Construction details & sizes for each product. Free color catalog. www.marvin.com

MATERIAL PLANE STUDIO pg. 80 157

Fine Metalsmithing & Luminare Design—Inspired by the copper and bronze work of early 20th century masters, our metalwork is handwrought in the truest sense. Free literature. www.materialplane.com

MICHAEL ASHFORD LIGHTING pg. 106 707

Lighting Designer & Builder—Working in both wood and copper. Hand-hammered copper and mica lamps in the style of Dirk Van Erp. Brochure, \$3.25.

MICHAEL FITZSIMMONS DECORATIVE ARTS pg. 105 767

Arts & Crafts Furnishings—Furniture, lighting, metalwork, paintings, textiles, & ceramics. Literature, \$5.25.

MIDWEST ARCHITECTURAL WOOD PRODUCTS pg. 85 16

Wood Sash—Any size and shape; divided lite, round top, curved, double-hung, fixed, casement, or storm sash. Insulated glass, shutters, screen doors, and trim. Brochure, \$2.75.

MINWAX pg. 90 155

Wood Beautiful Magazine—36 pages of exciting home improvement projects, decorating ideas, & expert tips & techniques to bring the beauty of wood into your home. Free literature. www.minwax.com

NATURE'S LOOM pg. 27 80

Arts & Crafts Area Rugs—Handmade with today's color schemes to create an affordable area rug suitable for your decor. Free brochure. www.nostalgicwarehouse.com

NEWSTAMP LIGHTING COMPANY pg. 121 872

Lighting Reproductions—Custom brass and copper reproductions of early American lanterns and interior fixtures. Catalog, \$2.25. www.nostalgicwarehouse.com

NOSTALGIC WAREHOUSE pg. 4 302

INTRODUCING THE NEW COLLECTIONS OF BENCHCRAFT ORIGINALS.

Handcrafted classic designs of 18th and 19th century furniture. These creations will last for centuries and the classic styles of each piece are timeless. Call 888-774-7738 for a dealer near you.

BENCHCRAFT ORIGINALS

A division of Arthur M. Welling Ltd.

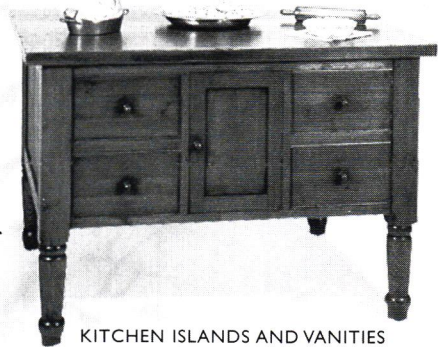

KITCHEN ISLANDS AND VANITIES

Circle no. 169

Historic Doors

Hendricks
Woodworking

P.O. Box 139 Kempton, PA 19529
Phone 610/756-6187 Fax 610/756-6171



Restoration
New Construction
Renovation

Circle no. 163

HANDCRAFTED To The Drip On The Tapered Candles

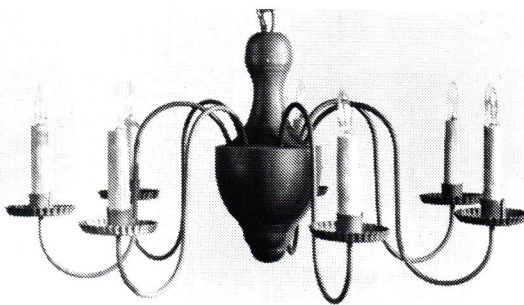

Early American Lighting since 1938; chandeliers, copper lanterns, and wall sconces.

Knowledgeable collectors, Restorations and Museums have been buying our fine fixtures for over 30 years. A list is available on request. \$2.00 for catalog.

GATES MOORE

River Road, Dept OHI
Silvermine Norwalk, Conn.
06850 - Tel. (203) 847-3231

Circle no. 560

Enrich Your Home With Quality Grilles & Registers

Cast Iron • Cast Brass • Cast Aluminum • Wood

Over 200 Sizes & Styles in Stock • 44 Page Color Catalog \$1

Call (978) 772-3493

The Reggio Register Co.

Dept. E909, P.O. Box 511
Ayer, MA 01432

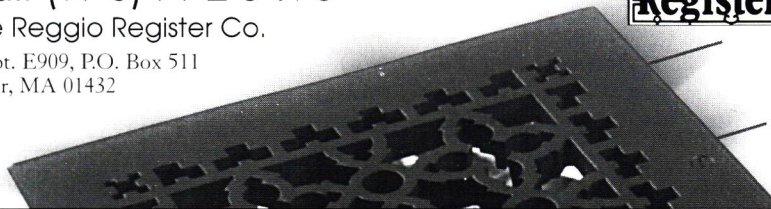

Circle no. 659

LAMPPOSTS • ENTRANCE GATES & ARCHES • IRON FENCE • RAILINGS • BENCHES • URNS • SIGNAGE • ROOF CRESTINGS

THE STEWART IRON WORKS COMPANY
A Tradition of Excellence Since 1886

Send \$6.00 for our catalog

P.O. Box 2612 (OH, I.) • 20 West 18th Street • Covington, Kentucky 41012-2612 • (606) 431-1985

Circle no. 122

WIDE Flooring

Paneling • Wainscoting
PINE to 32" wide OAK to 18" wide

Kiln dried to 6%-8% Milled to your specifications

Send \$2.00 for informative literature and grading photos to:
Craftsman Lumber Company, Inc.
Box 222, 436 Main St. Groton, MA 01450
or phone us at (978) 448-5621 Fax (978) 448-2754
Visit our web site at: www.craftsmanlumber.com
Satisfying Architects, Builders and Homeowners nationwide since 1974

BEST QUALITY BEST SERVICE BEST PRICES

Circle no. 212

WERE THEY USING PLASTIC SHOWER CURTAINS WHEN YOUR HOUSE WAS BUILT?

Don't think so. Be authentic and environmentally correct with our tightly woven 100% cotton duck shower curtain. It keeps water in the tub (no liner necessary) and it's machine washable.
6' x 6' Natural Shower Curtain with Brass Grommets.
Try our Mildew Stain Away — 32 oz. for \$12.95
Aluminum Shower Curtain Hooks — only \$14.95/dozen



Send your check to:
Atlantic earthworks
21 Winters Lane, OH199 • Catonsville, MD 21228
To use VISA/MC/DISCOVER,
call (800)323-2811

Circle no. 593

THE ORIGINAL TIN CEILINGS AND WALLS

- 28 Patterns lay-in & nail-up 2'x8', 2'x4', 2'x2'
- Brass, Copper, Plated, Chrome
- Steel and Pre-painted white
- Stainless steel for backsplashes
- 13 Cornice styles ■ Pre-cut miters
- Send \$1 for brochure
- Call for technical assistance

aa-abbington affiliates inc.
2149-51 Utica Avenue, Dept. OHI-AS99, Brooklyn, New York 11234
718-258-8333 Fax: 718-338-2739 www.abbington.com

Circle no. 20

- Restoration Hardware**—Over 1000 different brass items for houses and furniture. Plumbing, lighting, wall & ceiling coverings, tin ceilings, and more. Free literature.
www.nostalgicwarehouse.com
- NOTTINGHILL DECORATIVE HARDWARE** pg. 113 910
Unique Designs—Exclusive line of knobs, handles and hinges. Motifs from Victorian to Arts & Crafts to Art Nouveau. Cast of solid fine pewter or bronze. Variety of finishes. \$1.25 literature. www.nottinghill-usa.com
- ORIGINAL CAST LIGHTING** pg. 96 219
Decorative Interior Lighting Fixtures—Classic & contemporary. Our line of fixtures continues to grow. Fixtures to design a room around. Free literature. www.theocc.com
- PRIMROSE DISTRIBUTING** pg. 105 728
Reproduction Colors—Authentic reproductions of 18th & 19th century architecture. Furniture & decorative painting. Literature, \$3.25. www.quikpage.com/P/primrose
- QUEEN BEE, THE** pg. 96 45
Victorian Ribbons & Florals—Hand tied bows from the finest moiré tapestry & brocade ribbon. Silk roses & foliage. Complete color chart \$25.25. www.weshop.com/queenbee
- REGGIO REGISTER COMPANY** pg. 119 659
Grilles & Registers—Complete line of elegant cast-brass & traditional cast-iron. Color catalog, \$1.25.
www.reggioregister.com/~reggio/
- REJUVENATION LAMP & FIXTURE** Back cover 10
Lighting—Over 260 authentically reproduced light fixtures in Victorian, Arts & Crafts & Neoclassic styles. Free 76-page catalog. www.rejuvenation.com
- RENOVATOR'S SUPPLY** pg. 41 538
Bathroom Fixtures & Accessories—Door, window, and cabinet hardware. Lighting fixtures. Free catalog.
- ROCKY MOUNTAIN RUSTIC HARDWARE COLLECTION** pg. 101 9
Hand-Crafted Solid Bronze—Door, bath, & cabinet hardware. Silicon bronze or white bronze. Hand-applied patinas. Free literature.
- ROY ELECTRIC COMPANY** pg. 89 11
Victorian and Turn-of-the-Century Lighting—Recreating fine period lighting of the 19th and 20th century. Free 32-page catalog. www.westfieldnj.com/roy
- SCHWERD MANUFACTURING** pg. 118 1
Traditional Wood Columns—From 4" to 50" diameter, up to 35' long. Matching pilasters and 6 styles of capitals. Custom work done. Free catalog.
- SCREEN SCENES** pg. 93 123
Custom Designed—Hand-crafted screen doors. Scenics, Arts & Crafts & Traditional styles. Made of salvaged, clear heart redwood. \$5.25.
- SHELDON SLATE PRODUCTS CO, INC** pg. 93 134
Custom Slate—Sinks, counter tops, varieties & custom slate structural work. Free literature. www.sheldonslate.com
- SNELLING'S THERMO-VAC, INC** pg. 87 788
Decorative Ceiling Tiles—Resemble tin ceilings. Made for nail-up or suspended grid systems. Fire-rated materials and colors available. Free literature.
- SOUTHAMPTON ANTIQUES** pg. 110 209
Authentic American Victorian Furniture—One of New England's largest collections of furniture & select accessories. Store brochure, \$2.25. www.southantq.com
- STEPTOE & WIFE** pg. 113 687
Victorian Style Spiral and Straight Staircases—Kits, commercial/residential, interior/exterior, combining superb styling with ease of installation. Specializing in custom metal fabrication. \$3.25 catalog. www.steptoewife.com
- STEVEN HANDELMAN STUDIOS** pg. 85 118
Handcrafted Lighting—Over 250 original lighting fixtures inspired by the classic styles of European & American Architecture. Free catalog.
- STEWART IRON WORKS COMPANY** pg. 120 122
Custom-Made Ironwork—Ornamental iron fences and gates. Matching of old fences available using authentic Victorian patterns and castings. Catalog, \$6.25.
- SUN VALLEY BRONZE, INC.** pg. 12 161

Period fixtures expertly detailed from solid copper & brass.
Antique brass, old brass, antique copper & pewter finishes.

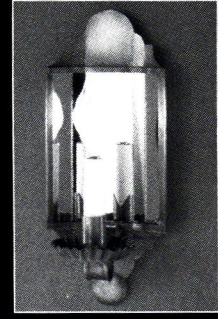
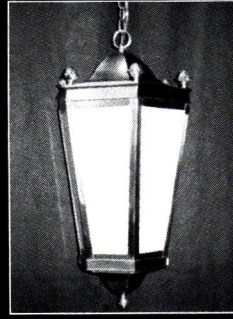
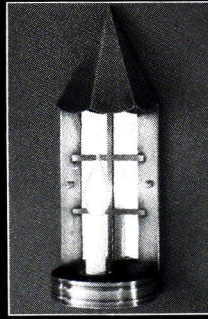

Restoration is our specialty. Reproductions & repairs on all types of lighting.
Send \$5 for catalog showing numerous styles of post lanterns, sconces, wall lanterns and pendant fixtures.

NEWSTAMP LIGHTING Co.

227 Bay Rd., P.O. Box 189, North Easton, MA 02556

PHONE: (508) 238-7071 FAX: (508) 230-8312

VISA, MC, DISCOVER AND AMEX

ESTABLISHED 1959

Circle no. 872

Solid Bronze Decorative Hardware—Specializing in door, window, cabinet & bath hardware. Custom Manufacturing available. In-house design & prototyping. Hand applied & hand rubbed patinas. Free Catalog. www.suvbronze.com

SUSAN HEBERT IMPORTS pg. 113 84

Hand-Crafted Copper—300+ items: vases, bowls, boxes, trays, plaques, picture frames, bookends. Illustrated catalog \$10.25, applied toward opening order.

THIBAUT WALLCOVERINGS pg. 5 40

Documentary Wallpapers & Fabrics—Based on originals found in America's great historic houses. Including Victorian, Arts & Crafts, Federal & Art Nouveau. Brochure, \$2.25.

THOS. MOSER CABINETMAKERS pg. 44 72

A New Genre of Furniture—Shaker, Arts & Crafts and other 19th century forms have been given new relevance through our efforts. Catalog \$5.25. www.thosmoser.com

TILE RESTORATION CENTER pg. 95 784

Batchelder Tile Reproductions—Hand-crafted Arts & Crafts tiles. Fireplaces a specialty: corbels, mantels, keystone, flats of all sizes. \$10.25 color catalog.

www.aimnet.com/~tcolson/pages/trc/trc.htm

TURNCRAFT ARCHITECTURAL pg. 111 48

Full Line Column Manufacturer—Architectural columns in hard and softwood. Free literature.

UNITED CRAFTS pg. 30 774

Handmade Linens—Placemats, napkins, pillows, and table scarves from the American Arts & Crafts period. Portfolio, \$10.25. www.ucrafts.com

URBAN ARCHEOLOGY pg. 109 400

Salvage & Restore Antique Treasures—Repair & polish iron grille work, marble columns, stained glass windows & plumbing fixtures. Reproduction lighting fixtures & bath accessories. Free literature.

VERMONT SOAPSTONE pg. 81 776

Soapstone—Manufacturers of soapstone sinks, countertops, vanity tops, fireplaces, & other architectural fixtures. Free brochure.

VICTORIAN COLLECTIBLES pg. 85 576

Restoration Wallpaper—From the "Brillion Collection" of American Heritage Wallpapers, 1850-1915; custom reproduction service available. Catalog, \$5.25.

www.exeqpc.com/~sadie845

VICTORIAN LIGHTING WORKS pg. 21 4

Lighting Fixtures—Reproduction Victorian & turn-of-the-century, electric & gas, chandeliers & wall brackets. \$5.25 Catalog.

VINTAGE PLUMBING BATHROOM ANTIQUES pg. 118 62

Authentic Bath & Kitchen Antiques—Bathtubs, kitchen sinks, pedestal & marble sinks, toilets, showers, footbaths accessories, rare parts sold and repaired. \$2.25 catalog.

VINTAGE WOOD WORKS pg. 102 13

Architectural Details—Large variety of woods. Vast array of bracket, corbels, gable decorations, mouldings, porch parts, screen porch parts & doors, shelves, stair parts, window cornices & more. \$2.25 224 page catalog.

www.vintagewoodworks.com

VISTA WINDOW FILM pg. 46 709

Reduce Fading and Glare—Window film rejects up to 65% of the sun's heat and 99% of damaging ultraviolet rays. Free literature. www.vista-films.com

W.F. NORMAN CORPORATION pg. 108 128

Tin Ceilings—Richly ornamented turn-of-the-century patterns using original dies. Center plates, borders, corner plates, cornice, and filler plates. Catalog, \$3.25.

WALPOLE WOODWORKERS pg. 95 152

Garden Accessories—Furniture, lattice panels, trellis, lantern posts, lanterns, mail posts, mailboxes & more. Free 64 page brochure. www.walpolewoodworkers.com

WHITCO/VINCENT WHITNEY pg. 108 284

Dumbwaiters—Residential & commercial. Hand-operated with lifting capacities from 65 to 500 pounds. Free literature.

YIELD HOUSE pg. 117 722

American Country-Style Furniture—Shaker, traditional, and oak tables and cabinets. Pillows, doorstops, rugs, and specialty items. Free catalog.

**AUTHENTIC
PERIOD WOODEN BLINDS
MOVEABLE LOUVER SHUTTERS
WOODEN PORCH SHADES**

CUSTOM MANUFACTURED
CONTACT YOUR DESIGN PROFESSIONAL

DEVENCO

159 1/2 Monticello Ave.
Suite 240, Dept. OHI-AS99
Williamsburg, VA 23185
1-800-888-4597

Circle no. 164

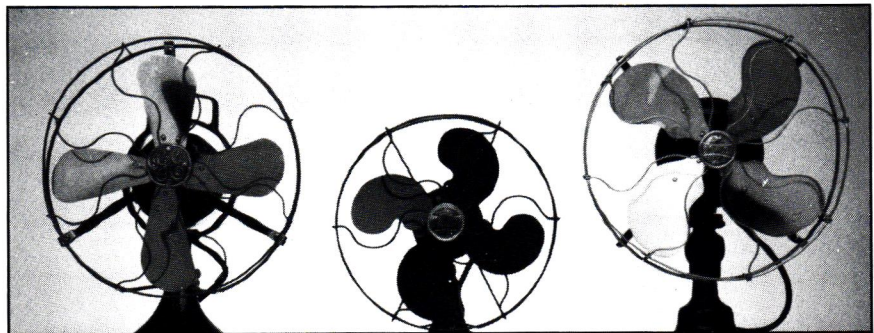

ELECTRIC FANS FROM THE 1890S TO 1990S

SALES • RESTORATIONS • PARTS • RENTALS

THE FAN MAN • 1914 ABRAMS PARKWAY • DALLAS, TX. 75214 • (214)826-7700
SEND \$2 FOR BROCHURE

Circle no. 221

DON'T PAINT YOUR RADIATORS

Paint drastically reduces the efficiency of steam & hot water radiators and wood enclosures are poor heat conductors.

Affordable Ace Radiator Enclosures...

- ◆ Offer durability of steel with baked enamel finish in decorator colors
- ◆ Keep drapes, walls & ceilings clean
- ◆ Protect heat out into the room

arsco

FREE Product Brochure
FREE On-site Estimates

Manufacturing Co., Inc.
3564 Blue Rock Road, Cincinnati, Ohio 45247

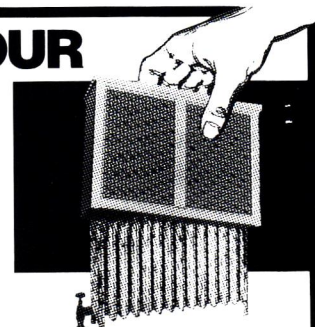

Write or Phone Toll-free
1-800-543-7040

Circle no. 353

MOTIFS

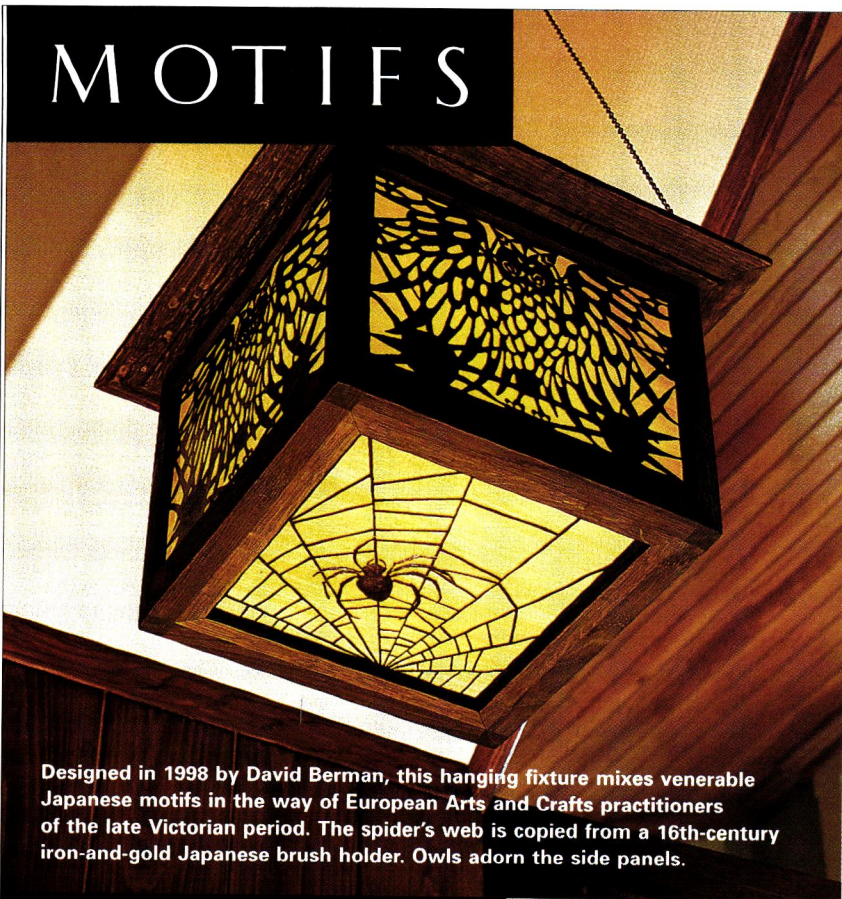

Designed in 1998 by David Berman, this hanging fixture mixes venerable Japanese motifs in the way of European Arts and Crafts practitioners of the late Victorian period. The spider's web is copied from a 16th-century iron-and-gold Japanese brush holder. Owls adorn the side panels.



This Victorian Revival ceiling paper, "Gossamer" created by Bradbury and Bradbury (1980), makes use of Japanese decorative motifs (here, the dragonfly and web) new to Europe when Japanese design exploded on the scene during the 1850s. It's part of a coordinated suite of papers called Fenway, which re-create a marsh in a style popular during the 1870s and '80s.

The Web

DIVINE POWER spins its web of time and destiny—no motif in the decorative arts symbolizes better the part of death in Life's journey. The web is the wheel of existence with death, the spider, at its center. The spider's web appears in ancient Hindu and Buddhist art, where it is the web of *maya*, attachment to an illusory reality. In Christianity it denotes the snares of the world, warning of the devil and human frailty. Other cultures have used it more to allude to interconnectedness. It radiates from the center; the radii are the essential, the web's spiral is the existential. Today, as in the ancient and recent past, the web can simply be a beautiful mystery of nature.

—PATRICIA POORE

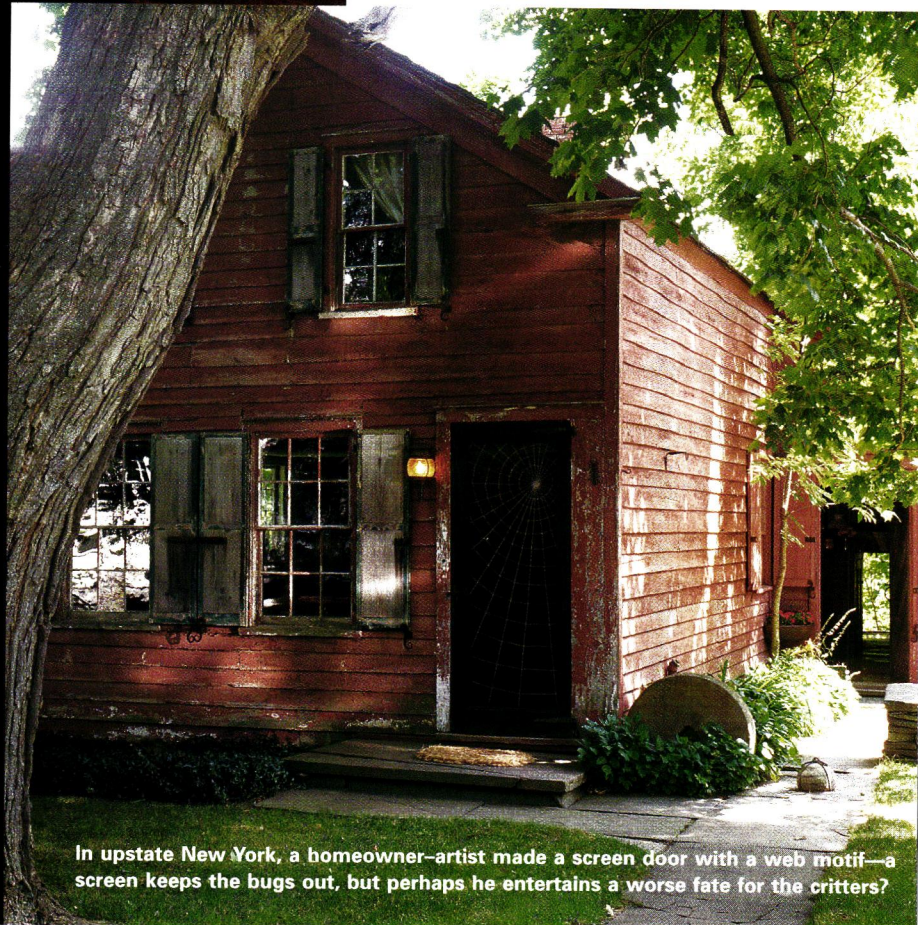

In upstate New York, a homeowner-artist made a screen door with a web motif—a screen keeps the bugs out, but perhaps he entertains a worse fate for the critters?

OLD-HOUSE INTERIORS (ISSN 1079-3941) VOL. V, NUMBER 3 is published six times per year for \$21 by Gloucester Publishers, The Blackburn Tavern, 2 Main Street, Gloucester, MA 01930. Telephone (978) 283-3200. Subscriptions in Canada are \$29 per year, payable in U.S. funds. Periodicals postage paid at Gloucester, MA 01930 and additional mailing offices. Postmaster: send address changes to Old-House Interiors, P.O. Box 56009, Boulder, CO 80328-6009.