

OLD-HOUSE INTERIORS

SPRING 1999

REVIVAL OF
THE CLASSICAL
VILLA

Conservatories

period
hardware

inspired by old
kitchens:

DESIGNING THE ISLAND

\$4.95US \$5.95CAN

#BXNDBWN***** 5-DIGIT 07076



#SIE0407W092 1#560232

FL

STACY SPIES
407 WARREN ST
SCOTCH PLAINS

SPR 00
BAL 1
#0005
NJ 07076-1920

Inspired By The Designs Of
GREENE & GREENE



DAVID B. HELLMAN
STUDIO

Design based upon
the Living Room
Armchair from the
Robert R. Blacker
House, Pasadena,
California - 1907.

SIGNATURE ROCKER

This Mahogany Rocking Chair has
a drop-in hand-tied sprung seat,
hand-sculpted chair arms, and back
with exposed and raised joinery.

Dimensions: 44 $\frac{1}{2}$ " H. 26 $\frac{1}{2}$ " W. & 39 $\frac{1}{2}$ " D.
Each rocker is branded and numbered.
\$7,500

Upholsterer: Jeremy Nadeau

For more information, please call or write:

DAVID B. HELLMAN STUDIO

86 Highland Avenue, Watertown, Massachusetts 02472. 617.923.4829

Blanket wrapped shipping from Boston - coast to coast.

World Wide Web: <http://users.aol.com/menotomy2/hellman/greene.htm>

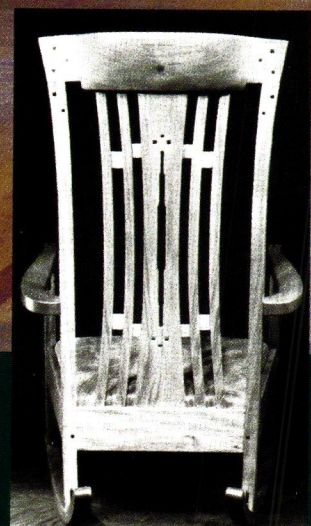

*M*ake your home a place of lasting beauty.

The beauty of the sun is undeniable and so are its damaging effects. Priceless rugs can fade, and expensive upholstery can be robbed of its beauty.

VISTA® Window Film, professionally applied, helps protect your investments by filtering out 99% of the sun's damaging ultra-violet rays. VISTA has insulating know-how as well, providing a comfort zone where heat is contained in the winter and repelled in the summer.

The choice of professional interior designers, VISTA casts its neutral hues throughout your home, deflecting harsh glare and creating the perfect ambiance when decorating or remodeling your home.

The next time you decorate, make sure it's because you *want* to, and not because you *have* to. *Make sure you choose VISTA Window Film. And make your home a place of lasting beauty.*

Available through decorators, designers and architects.



VISTA®



W I N D O W F I L M

Vista® is a registered trademark of CPFilms Inc., Martinsville, VA
The nature of certain delicate fabrics and dyes will lead to premature fading regardless of the application of any window film or protective treatment.

For further information
and a free brochure
from the manufacturer, call
1-800-345-6088
or visit our web site at
<http://www.vista-films.com>

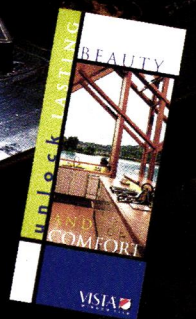

ASID
Industry
Innovation

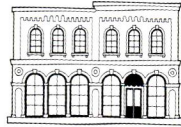

BRASS LIGHT GALLERY
MILWAUKEE



Provence Three-Light Chandelier with Alabaster Bell Cup Shades

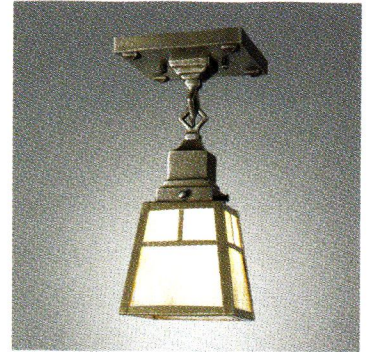

Prairie Arts Ceiling Fixture



Sheraton Rosette Sconce with Pleated Silk Shade

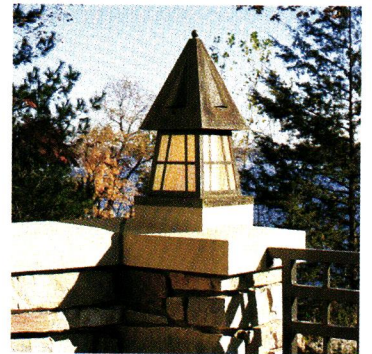

European Country Lantern Column Mount

Order direct from one of America's leading designers and manufacturers
of better reproduction lighting for your home and garden.

- Arts & Crafts • Mission • Prairie School • Classic Exteriors
- Original Restored Prismatics • Neo-Classic Alabaster • Traditional

*Call to request our literature or for
help with your lighting needs*

1-800-243-9595

BRASS LIGHT GALLERY

131 South 1st Street
Milwaukee, WI 53204

*Please visit our website at
www.brasslight.com*

Amdega Conservatories,
hand made in England
since 1874 from the
finest timber and glass.



A M D E G A

Circle no. 116

Call 1-800-922-0110 for your nearest design
office, or send \$10 for our color brochure

Amdega and Machin Conservatories, 3515 Lakeshore Drive, St. Joseph, MI 49085

California | Connecticut | Georgia | Illinois | Michigan | New Jersey | North Carolina | Canada

OHI/02/99

TABLE OF CONTENTS

VOLUME V, NUMBER 1

VISITS

- 40 **Villa Demeter**
A little house with big ideas: Palladian proportion and symmetry in antique materials.
BY REGINA COLE
- 46 **Le Passé est Vivant**
A rare treasure of antiquity—this 1750 Louisiana plantation is unchanged, and vibrant.
PHOTOGRAPHS BY STEVE GROSS & SUSAN DALEY

- 50 **Tout Ensemble**
A couple's re-creation of a 19th-century French Colonial plantation preserves the Creole past.
BY REGINA COLE

PERIOD INTERIORS

- 58 **The 1890s**
A piano and the decade of "eclectic historicism."
BY PATRICIA POORE

HISTORIC HOUSE TOUR

- 62 **A Colonial Vision, ca. 1898**
Hill-Stead is a remarkably intact example of a transitional Colonial Revival country house.

IN THE PRESENT

- 68 **Inspired Islands**
Looking to kitchens of the past for design precedent for the much-needed island.
BY PATRICIA POORE

PERIOD ACCENTS

- 72 **Authentic Entrée**
A quick buyer's guide to purchasing period architectural hardware, antique or new.
BY MARY ELLEN POLSON

HISTORY GARDENS

- 74 **Glass Gardens**
Often Gothic and always delightful, the Victorian conservatory is back.
BY REGINA COLE

- 80 **Decorator's How-To**
Stenciled linen curtains are an appropriate treatment for any Arts & Crafts interior.
BY DIANE AYRES

46

74



- 8 **Editor's Welcome**
A candid kiss.
- 13 **Letters**
- 15 **Furnishings**
Kitchen islands, period hardware, accents for the conservatory.
- 25 **Life at Home**
“‘Home’ is less a concept, more a sensation. If it feels like home, it probably is.”
- 30 **Folding Grandeur**
The folding room screen, long an oriental touch, came into its own in the 1870s.
- 86 **Archives**
Mildly exotic, a ca. 1890 house is the only Stanford White building west of the Mississippi.
- 92 **Books**
The sourcebook of style.
- 98 **Decorating Answers**
Rules of thumb for lampshades; glass balls; plaster busts.
- 102 **History Travel**
You can spend a night or two in the past: Historic Hotels of America.
- 110 **Resources**
Where to find it, where to buy it.
- 122 **Open House**
Wright's Dana-Thomas House soars.

ON THE COVER: Cabinetry enclosing a kitchen sink provides storage and work space. It was built in 1860 by a carpenter known for the quality of his rowboats. Cover photograph by Brian Vanden Brink.

13



7



92

SPRING 1999

A candid kiss

COME SEE THE PHOTO THEY PICKED for the editor's page, I said to Carl tonight. The only candid shot. It was supposed to be a picture of me planting mums, to run in Fall 1999. Then our silly dog, years of photo shoots under his collar, hears the shutter and noses in. As he gives me a *smack!* Kindra shoots. Chrysanthemums notwithstanding, that's the frame everybody likes best.

I sit here writing my welcome to the Spring issue. In real time, it is mid-December (1998).

No wonder I go momentarily blank whenever I write a check at Stop and Shop . . . not what day is it, but what month is it. What season?

Every business is funny in its own way, of course. My dad made pharmaceutical chemicals and spent a lot of time documenting the plant's environmental record even as the product saved lives in the operating room. Carl makes dances that are tangible for only a moment, then fade like sand castles washed by the tide. I write about the wonders of springtime as the Christmas tree twinkles. It sometimes seems a little unreal. I wish I could write about winter in winter, spring as the daffodils open.

But I am grateful that this job is, in fact, more "real" than most. (My kids have no problem showing friends what Mommy does; imagine having to explain a job at the stock exchange!) This magazine itself is more real than



most, too. It's really me in the photo; that's really Luke, my ten-year-old ham of a Golden; I did plant mums in a new bed in front of the house. Likewise, the homes and rooms shown in every issue contain more unedited reality than many magazines think their readers want to see. Rooms full of historical reference and personal idiosyncrasy do not emphasize today's hot trends. *Old-House Interiors* isn't about asking celebrities to vacate so we can surreptitiously bring in decorators and

style the shoot to suit the editors or advertisers. We champion interpretation of period styles, yet we try to tell the truth about history. We move furniture a bit for the camera, but it's furniture that was there. Sometimes we buy flowers. Always, though, we show genuine houses, most still inhabited, a few restored to a point in time.

Readers seem to appreciate this honesty. "I'm so sick of 'the look,'" some of you have said. "Thank you for giving us options." We take to heart your passion for old houses and interiors that are personal, timeless, or artful. We try to avoid hawking commercial fashion. We want to tell the stories.

I am still learning from the true and occasionally soulful features that somehow find their way into this magazine. I sincerely hope that you find inspiration here, too.

editor-in-chief
Patricia Poore

art director
Inga Soderberg

senior editor
Regina Cole

contributing editors
Mary Ellen Polson
Brian Coleman
Susan Mooring Hollis
Laura Marshall Alavosus
Lynn Elliott

art associate
Claire MacMaster

assistant to the editor
Betsy Gammons

circulation associate
Cathie Hull

customer service
Karen Lemieux

office manager
Joanne Christopher

national sales manager
Becky Bernie

senior sales associate
Sherrie Somers

publisher
William J. O'Donnell

We do accept freelance contributions to *Old-House Interiors*. Query letters are preferred. All materials will be reviewed, and returned if unacceptable. However, we cannot be responsible for non-receipt or loss—please keep originals of all materials sent.

SUBSCRIPTIONS: Subscription service (800)462-0211, back issues available at \$6.50 per copy (978) 281-8803. ADVERTISING: (978) 283-4721. EDITORIAL: (978) 283-3200. Two Main St., Gloucester, MA 01930. WEBSITE: oldhouseinteriors.com POSTMASTER: Send address changes to OLD-HOUSE INTERIORS, PO Box 56009, Boulder, CO 80328-6009. © Copyright 1998 by Gloucester Publishers. All rights reserved.

Printed at The Lane Press, South Burlington, Vermont.



Stickley

THE HISTORIC MISSION COLLECTION

1 Stickley Drive • P.O. Box 480 • Manlius NY 13104-0480

Circle no.777

The Stickley Legacy

We invite you to discover the Stickley difference, because not all furniture is created equal...

The true and honest craftsmanship which sets Stickley apart and makes it heirloom quality is evident in every piece that bears the Stickley shopmark.

A Tradition Of Quality

Since the turn of the century the Stickley name has meant meticulous craftsmanship, practical design and superb quality. In 1900 Leopold and younger brother John George purchased the Collins, Sisson & Pratt furniture company in Fayetteville, New York. Four years later it was incorporated as L. & J.G. Stickley, Inc. In the early decades of this century L. & J.G. Stickley, along with older brother Gustav, helped popularize the ideals and philosophies of the Arts & Crafts movement in the United States. The Stickleys believed in clean lines and the inherent beauty of natural wood. Strong, simple construction and honest, comfortable design were at the heart of their craft.

L. & J.G. Stickley introduced their first furniture line, the Mission Oak, at a 1905 trade show in Grand Rapids, Michigan. Their collection of "simple furniture built along mission lines" was very well received and helped set the standard in fine American woodworking for the entire furniture industry. By the end of World War I the Mission style had lost much of its popularity, but today these early pieces are coveted by museums and collectors, and bring premium bids at auctions. Recent sales have set records for 20th century American furniture.

In 1922 Leopold Stickley announced the introduction of the Cherry Valley collection. These timeless adaptations of traditional New England and Pennsylvania furnishings represent the pure and enduring appeal of authentic American design.

Experts have always recognized the superior quality of Stickley's craftsmanship. In 1956 Leopold Stickley was named "Revered Dean of Cabinet Makers; whose art and craftsmanship has contributed mightily to American home life" by House & Garden, National Geographic, The New Yorker, Fortune and others.

A new era began for Stickley when Alfred and Amyn Audi purchased the company in 1974. Together they nurtured it back to health and guided it to new levels of accomplishment.

Widely respected as the premier manufacturer of solid cherry furniture, Stickley introduced classically designed pieces in solid mahogany as well. These pieces exhibit the stately elegance of the mid-eighteenth century. But it has been the reissue of the historic Mission collection that has piqued the interest of a whole new generation of collectors and furniture lovers.

In Fayetteville since 1900, Stickley moved to its new location in Manlius, New York on July 10, 1985. The new facility began as 137,000 square feet and has since been expanded to 390,000 square feet of efficient production and showroom display.

As in days of old, today Stickley's team of skilled craftsmen manufacture classic pieces that are destined to become the antiques of the future. These intricately crafted and meticulously finished pieces have only added to Stickley's reputation as an honest and enduring American classic.

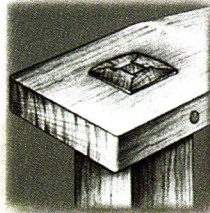

Quadralinear Posts

Four quartersawn solid white oak boards are mitered and then glued around a center post. This distinctive Leopold Stickley construction technique best displays the oak's ray flake. Simply gluing boards together to make a post yields an unsightly glue line and grain variation. Veneer looks good, but when the post swells and shrinks, the veneer cracks. The quadralinear post surpasses all other techniques for strength and aesthetics.

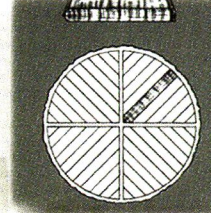

Solid Quartersawn White Oak

A method of sawing oak so the cut is made parallel to the wood's medullary rays instead of across. This cut yields a limited quantity of top grade boards featuring ray flake, and it binds the perpendicular fibers together, giving the oak its amazing strength. Quartersawn white oak is much less likely to crack, check or warp than when it is flat sawn.

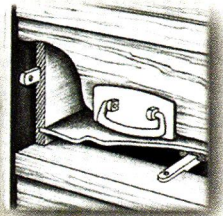

Side Hung & Center Guided Drawers

The center guide keeps drawers from skewing sideways. Side suspension keeps drawers level when heavily loaded. No plastic parts to break. No metal to rust and scratch. Just honest to goodness hand craftsmanship. The drawer never scrapes the bottom, and opens and closes with ease...forever. One can stand in a Stickley drawer!

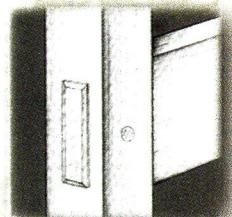
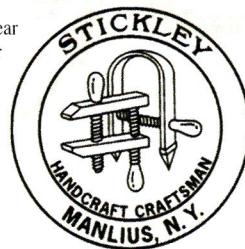

Tenons

A signature element of Stickley construction is the tenon - a board whose ends have been cut for insertion into a mortise. Tenons, whether blind, through, pinned or keyed, are the very best way to join furniture together.

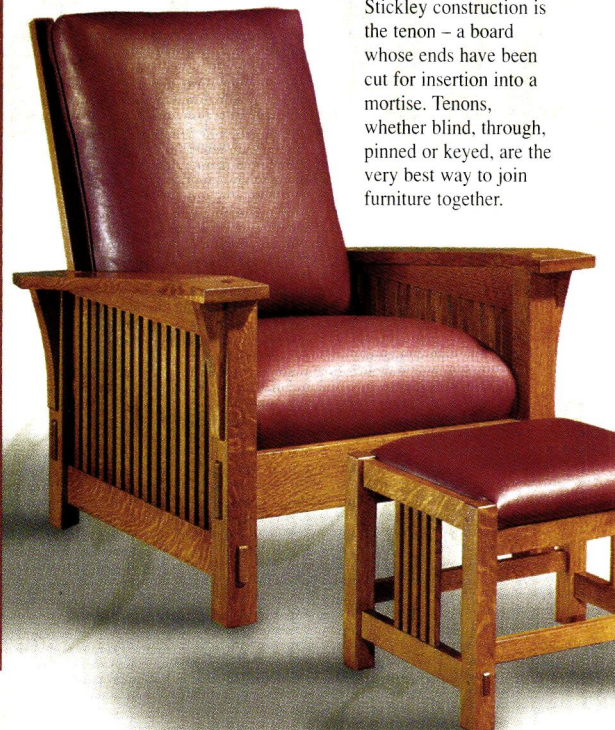
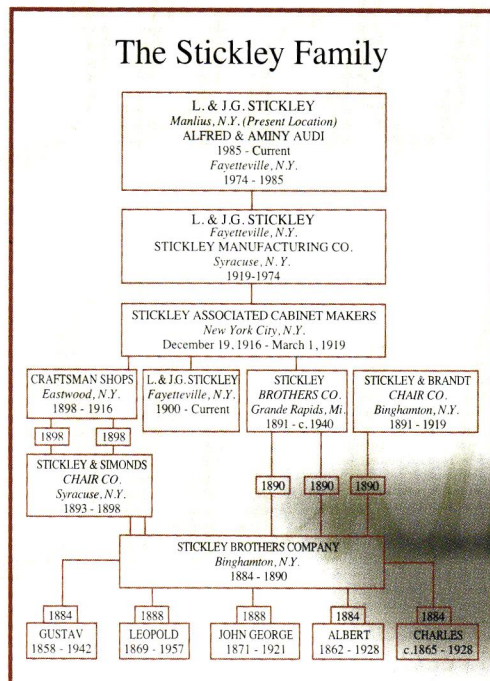

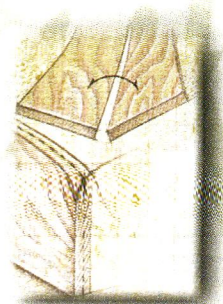
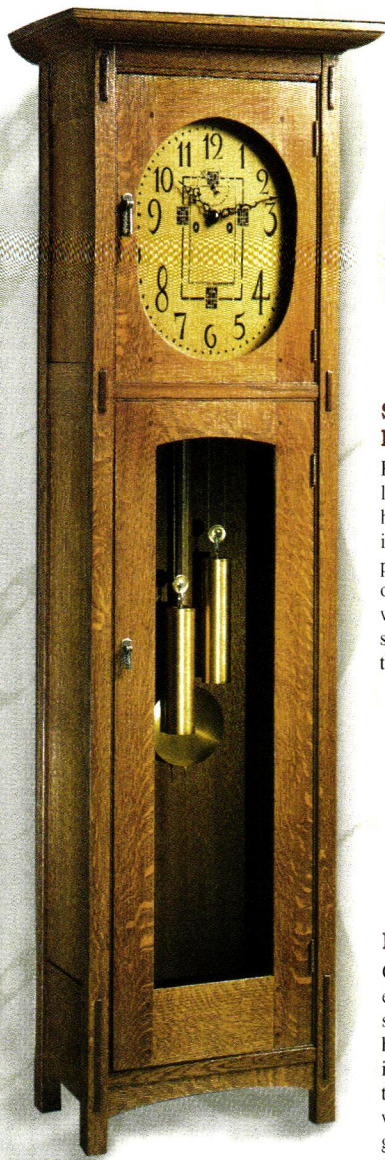

Solid Resawn and Bookmatched Panels

Resawing is the process of splitting thick lumber into thinner boards. The split halves are then opened like a book, revealing identical grain. This painstaking process creates beautifully grained panels on all Stickley pieces. Making panels this way is more costly and more labor intensive, however, it is much more attractive than randomly matched boards.

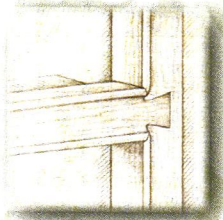

Dovetailed Cross Rails

Cross rails on cases are dovetailed into the ends to strengthen the case from side to side. On Mission designs, the dovetail is hidden from view. This joint is self-locking even without glue, and separation of the end panels is impossible, unless the wood is split apart. Dowel joints rely on glue, and glue can fail over time. A dovetail joint cannot fail.

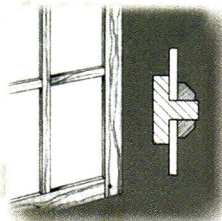

Quarter Rounds

Glass panels are secured with oak or cherry quarter rounds, mitered to fit perfectly and affixed with barely visible pins. We believe the inside of each door should be as handsome as the outside.

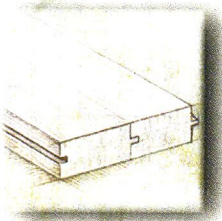

Tongue & Groove Glue Joints

Solid wood varies greatly in grain and color. Proper matching of individual boards gives the appearance of one solid piece and eliminates the need to bleach or sap stain the lumber. The tongue and groove insures a stronger glue joint which does not crack or split and allows for greater finished thickness on all tops.

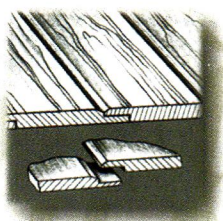

Ship Lap Planking

Stickley bookcases are available with ship lap planking in the back. Individual boards are machined, sanded, finished and applied one at a time. Together they add character and beauty to a piece.

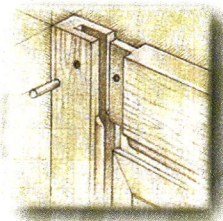

Door Joints, Pinned Mortise and Tenon

Most Stickley door joints are mortise and tenoned, glued, and pinned with wooden pins. The pins lock the joint supplying additional strength. This joint would hold together even without the use of glue.

"...in fifty or a hundred years (it) will be worth many times its first cost, for the time is coming when good oak

furniture will be valuable on account of its permanent worth and also of its scarcity."

Gustav Stickley, 1909

"Craftsmanship is not entirely dead in America — as entrepreneurs like the Audis prove."

James W. Michaels
Editor, Forbes

"If you buy these furnishings, your grandchildren will bless you for having bought them."

Money Magazine

"The revival of the fittest."

Metropolitan Home

Secret Compartments

"The human heart has hidden treasures. In secret kept, in silence sealed." —Charlotte Bronte

Secret compartments have been crafted into many of the Stickley pieces. Their locations are not published. Please ask your salesperson for information. Various Stickley pieces include a tag with instructions for locating and operating the secret compartment.

And much more!...

- Only the finest solid cherry, mahogany and quartersawn white oak is used in making Stickley furniture.
- All drawer fronts are made of one solid board carefully matched with others for color and grain consistency.
- *Hand Fitted & Numbered Doors & Drawers* - No two drawers and doors are alike because of the handwork required to build the furniture. Each door and drawer is handfitted and numbered to ensure a perfect fit. The doors and drawers are removed from the cabinet before the finish is applied and handrubbed, allowing a better, cleaner and more uniform finish.
- Solid brass and solid copper hardware.
- *Lifetime warranty* - We believe so strongly in the integrity of our workmanship that we guarantee our furniture for life. Should the furniture fail at any time during the lifetime of the original owner due to defects in workmanship or material, we will either repair or replace it at our discretion.

Signed, dated, and presented with pride.

UNIQUELY AMERICAN



Floredora is
a matter of
choice not
circumstance.

INSPIRED BY THE ARTS & CRAFTS MOVEMENT, GUSTAV STICKLEY PUT ASIDE THE EXCESSES OF DECORATION AND MADE FURNITURE THAT WAS SIMPLE, STRONG AND HANDSOME. HE WAS UNIQUE IN HIS TIME, A REBEL, BUT WITH THE MISSION COLLECTION HE BUILT SOMETHING THAT WOULD ENDURE. TO LEARN MORE ABOUT THE REISSUED MISSION COLLECTION, AND FOR THE LOCATION OF THE STICKLEY DEALER NEAREST YOU, CALL (315) 682-5500, OR SEND \$10 FOR OUR NEWLY RELEASED FULL COLOR CATALOG.

1 Stickley Drive
P.O. Box 480
Manlius, NY 13104-0480
www.stickley.com

Stickley

Hearse Tale

I WAS READING "LIBRARIES IN THE Home" [Winter 1998], which I enjoyed very much. Did you realize the octagonal library at Beauport was designed around the Gothic curtains which came from an old hearse? Henry Davis Sleeper would often find an interesting piece, as was the case here, and design a whole room around it.

—TOM BERRY
Quincy, Mass.

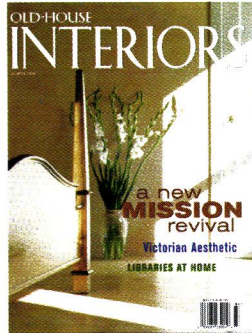

Time and Place

THANK YOU FOR YOUR WELL-RESEARCHED and visually stunning article on the Steuben House at Historic New Bridge Landing ["Dutch Colonial Icon," Winter 1998]. Adding to the appeal and importance of this special house is its location—in both time and place.

Speaking of its Revolutionary War heritage during a recent visit, U.S. Senator Robert Torricelli (D-NJ) declared, "This is sacred ground for those who care about the life of the United States. People fought and died here. This ground should be to Americans what Waterloo is to the British, what Verdun is to the French. America was in large measure born here."

Thanks for giving the Steuben House and New Bridge Landing its long overdue recognition.

ROBERT D. GRIFFIN
PRESIDENT, BERGEN COUNTY
HISTORICAL SOCIETY
River Edge, N.J.

YOUR ARTICLE ["DUTCH COLONIAL ICON"] really warmed my heart! In 1963 my cousin, George O. Zabriskie, published a two-volume work on

the descendants of Albrecht Zabriskie and Machtelt Vanderlinde. We numbered over 25,000 at that time. There could easily be 100,000 of us now!

There is a small, very minor correction that should be mentioned. Albrecht Zabriskie came to New Amsterdam (New York) in 1662 on the Dutch ship "D'Vos" (the Fox) and became a significant figure in North New Jersey. He died in 1711. His grandson Jan J. Zabriskie married Annatje Ackerman. Together they built the house about which you wrote.

—FRANK REID ZABRISKIE MAY
Saratoga, Calif.

Mirror Image

AS A LONG-TIME COLLECTOR OF PARIAN ware figures and owner of a Handel [actually inscribed "George Friedrich Haendal"] statue, I thought it only proper to point out to you that the photograph on page 60 of *Old-House Interiors*, Fall 1998, has been reversed. I wouldn't want your readers thinking that a left-handed figure was made, either as a companion or a rival to a right-handed one.

—PAUL WILLIAM GARBER
VICE DEAN OF THE CONSULAR CORPS
CONSUL, REPUBLICA DE CHILE
Boston, Mass.

Settee Style

I RECENTLY ACQUIRED AN EASTLAKE style (circa 1875) settee which is re-upholstered in a modern velour. I would like to source period-design fabric (and trim braids, etc.) so my upholstery shop can restore it to an authentic color and style. Did this style (for parlors) typically have sol-

id-color horsehair—which I don't like—or colorful and interesting patterned upholsteries?

—MICHAEL MCCUE
Columbus, N.C.

Pattern would certainly be appropriate for an "Eastlake" piece. It is useful to know that Eastlake himself was a strong advocate of pattern—as long as it was abstracted, and not a faithful reproduction. Think medieval-inspired, Reformed Gothic, Aesthetic Movement: conventional or abstract (not realistic) geometrics, stylized flowers or foliage, and early Japonese designs are all appropriate. A plain diaper (or diagonal) pattern would do well. Use tertiary color such as olive, terra cotta, old gold, peacock blue. *Scalamandré* comes to mind for Gothic patterns, Sanderson for English Arts and Crafts. An early Morris pattern would not be inappropriate. Brunschwig, *Scalamandré*, and others make appropriate fringe and edge trims. Your upholsterer can buy from these trade sources. —P. Poore

COMING UP
Summer 1999

The 1920s and 1930s brought romantic revival styles, none more popular on the West Coast and in Florida than the Mediterranean... In Death Valley, a surprise castle... A Stickley reproduction—not furniture, but an entire house... This Art Deco gem in San Francisco was the site of a Bogart movie... Terraced gardens... Buying oriental rugs.

Can an iron nail be beautiful?

We think so.



From our Colonial Style Collection

For over 80 years, we at Crown City Hardware have thought of all of our hardware as beautiful. Everything from hand-hammered craftsman pieces to finely detailed door knobs in virtually every architectural style.

To obtain our new 400 plus page catalog, please send \$6.50 (refundable with purchase, add \$3.00 for rush delivery) to: Crown City Hardware • 1047 N. Allen Ave Dept. 00000 • Pasadena • CA • 91104

"Get lost in the Details"



CROWN
CITY
HARDWARE

www.crowncityhardware.com

circle no. 397

FURNISHINGS

by Regina Cole

Southern France ▸

Warm patinas are reproduced in a new-to-the-United States line of wallcoverings by Élitis. European-sized rolls, 21" wide by 11 yards long, range in price from \$90 to \$120. Distributed in the U.S. by Scalamandré, call (800) 932-4361.

For more information
see page 110

Goths at Rest ♥

Gothic forms are common in conservatories; less so in beds. William J. Ralston will build this substantial oak bed to order. It measures 81" x 49 1/2" x 99"; prices start at \$19,450. Call (607) 547-2675.



The Lyre of Pan ♥

Classical motifs inspired furniture during the American Empire period; these allusions to antiquity are seeing a resurgence today. Amy Howard bases the design for her Lyre Table on an antique she uses as a night stand. Retail price: \$2,988; for showrooms call (901) 547-1448.



FURNISHINGS



Workstation

Chalon, an English company, calls this a worktable, which is, of course, what islands have always been. The Chelsea Work Table in thirty colors starts at \$5,675. For showroom locations call Oliver Walker & Co. at (303) 744-1404.

Clothes for Your Couch

Sure Fit, in Pennsylvania, makes this one-piece cotton slipcover to prolong the useful life of chairs, sofas, and loveseats. "Verona," in a loveseat size as shown, \$89. Others are in their catalogue. Call (888) 754-7166.



Split Screen

John McAlevey says that he was influenced by Charles Rennie Mackintosh when he designed this room screen. A fitting divider for Arts and Crafts rooms, it is available in walnut and cherry for \$1,600, in ebonized mahogany for \$1,800. Allow 6 to 8 weeks for delivery. Call (207) 372-6455.



Historic Island

Heritage Kitchens, long-time manufacturers of cooks' rooms, now makes cabinetry whose millwork is reproduced from the famous rooms at Winterthur. The result: kitchens that have both historic design precedent and state-of-the-art convenience. For more information, call (717) 354-4011.

For more information see page 110

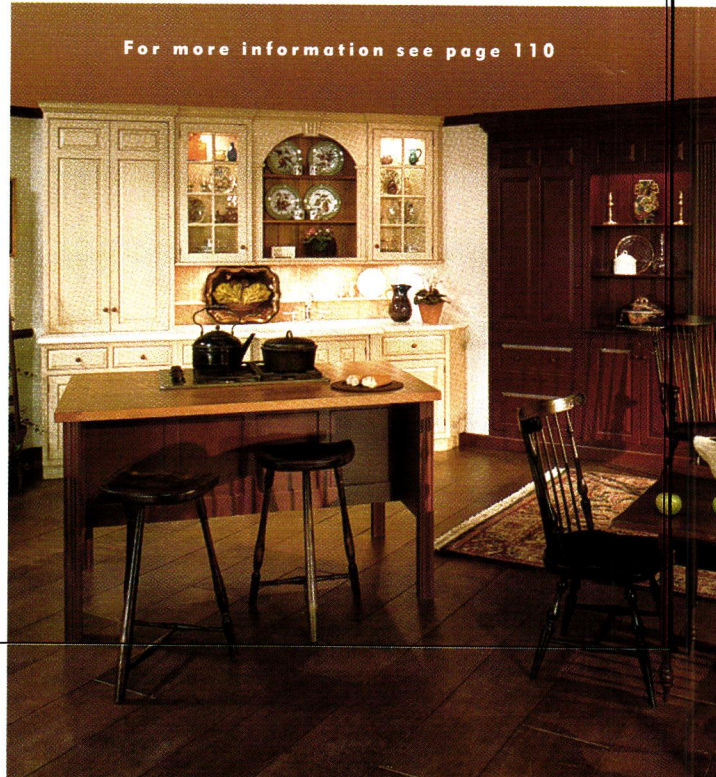

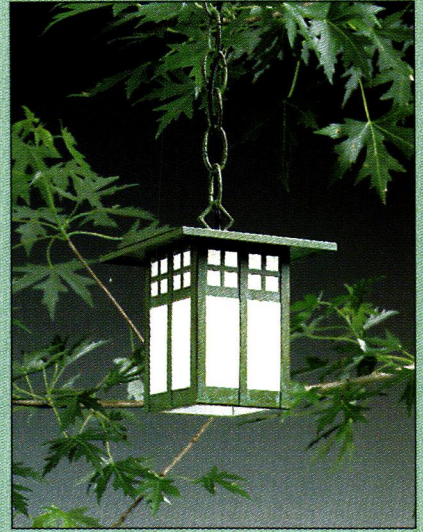
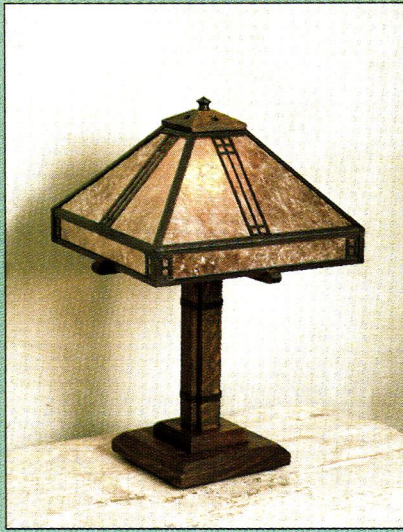
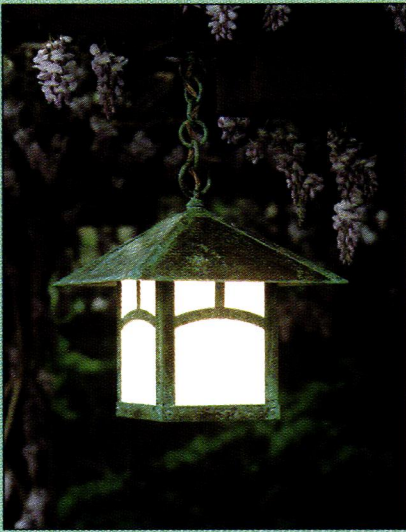

Uniquely...



For catalog and showroom information,
please call 888-227-7696

Circle no. 799

4509 Littlejohn St. Baldwin Park, CA 91706 Ph 626 - 960 - 9411 • Fax 626 - 960 - 9521

All products are manufactured in the U.S.A.



• Feet on the Ground

If your bathtub has lost its footing, these cast brass tub feet with cradle backs from Antique Hardware and Home will stand it up again. A set of four costs \$199; in chrome over brass, \$289. Call (800) 422-9982.



Iron Age •

Acorn Manufacturing forges a butterfly hinge to function and flatter houses of a certain age. Also available in a variety of other finishes, including Colonial white and antique copper. As shown, \$5.99 a pair. Call (800) 835-0121.

Pure Hard Ware



• Hold Tight

Sun Valley Bronze, known for the beautiful patinas of their cast hardware, make these bin pulls in four finishes. Prices range from \$26 to \$34, depending on size and finish. In specialty hardware and building supply stores, call (208) 788-3631.



Goodies for Furniture •

Teardrop pulls were common on William and Mary Furniture. These, by Horton Brasses, are cast, while the chasing on the backplates is applied with a sharp metal tool and a hammer. From \$7 to \$8.40. Call (860) 635-4400.

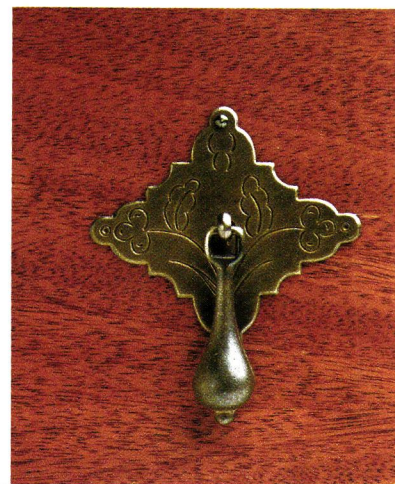

Peas on Earth

Cast-pewter drawer pulls have brass inserts that keep knobs and stems together.

\$9 from Out To Lunch.

In specialty hardware and building supply stores around the country.

Call (847) 679-1255.

Pull Together

Dragonflies, Victorian jewels, Mackintosh-inspired enameling—why shouldn't drawer pulls delight the senses?

From Notting Hill Decorative Hardware. Prices range from \$12.50 to \$26. In retail locations around the country;

call (414) 248-8890.



Number Two

You need a big, handsome number you can affix to your house: otherwise, how will your friends find you? This one is available from Conant Custom Brass, and can be purchased by mail, over the internet, or by walking into their Vermont showroom. Call (800) 832-4482.



A Back Up

Has your Morris chair lost its hardware, leaving it stuck in one position, or totally non-functional? Replacement brackets and poles are available from Hardware Plus. The rod's behave ends are removable to shorten it. In solid brass, rod: \$16.49, brackets are \$35.99 a pair. Call (888) 653-8963.

Rat's Tail

Did ironworkers make rattail hinges because they worked well, or because the shape was pretty? Brandywine Valley Forge reproduces this and other traditional hardware designs in black iron. Prices range from \$12 to \$60, depending on style and size. Call (610) 948-5116.



For more information see page 110

FURNISHINGS

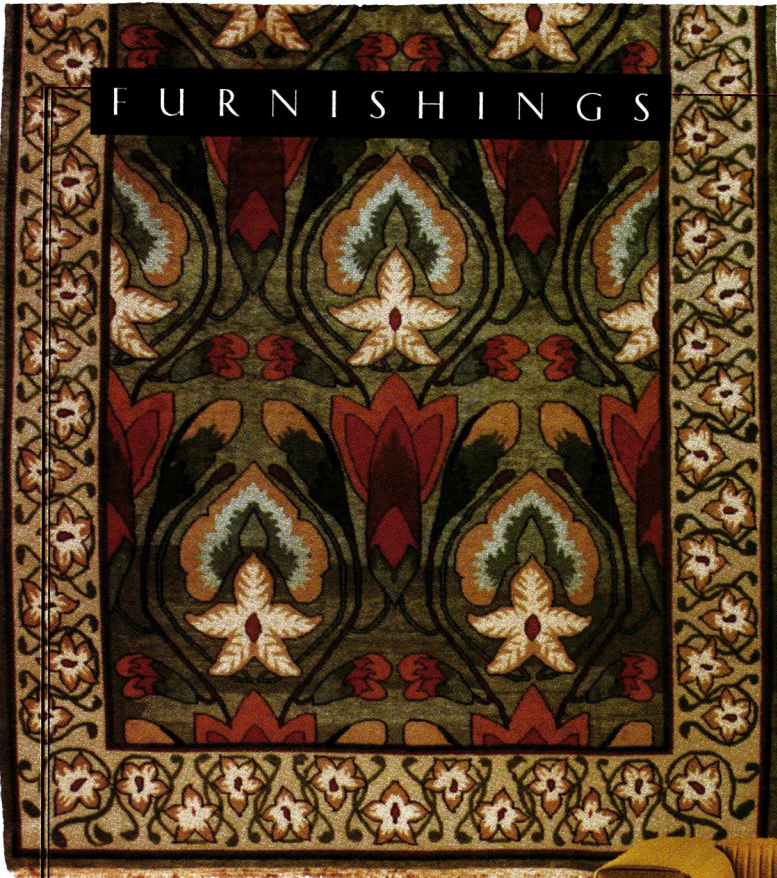

Flowers Underfoot

The Persian Carpet Company introduces carpets based on the English Arts and Crafts tradition. Some reproduce Morris and Voysey, others, like "Stephanotis Flower," are original designs. They range from approximately \$1,875 to \$4,825, depending on size. Call (800) 333-1801.

So French

The club chair from Councill's New Orleans Collection is called the Coventry Chair, but it speaks of Gallic comfort. Available in a variety of fabrics including corduroy and faux Louisiana alligator, it retails for approximately \$2310. In showrooms, call (336) 859-2155.

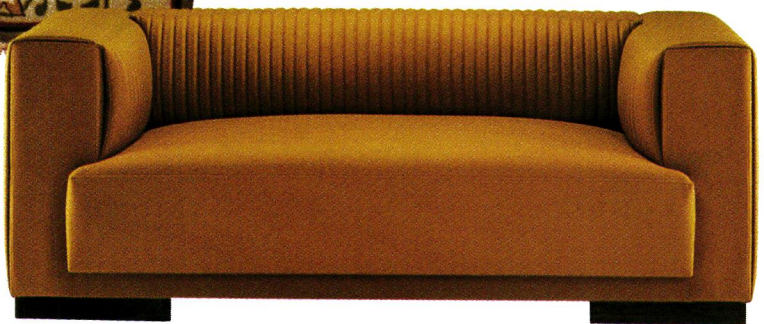

Braque's Bench

City Studio calls this their Cubist sofa. It certainly recalls Art Deco Paris, and at 84 inches long, it could seat all of Picasso's wives. In customer's own fabric, \$12,975. Call (323) 658-6354.

Antique Armoire

Habité in San Francisco specializes in French antiques. This marriage armoire, built in Arles ca. 1760, has carved fruit to symbolize prosperity and fertility. \$23,000; others are available from \$5,000. Call (415) 543-3515.

Angelic Greetings

Angèle Parlange, who grew up in the house pictured on page 46, designs jewel-colored silk taffetas from antique calling cards. Worked into ties, table scarves, and bags: \$48 to \$150. Call (504) 897-6511.



For more information see page 110

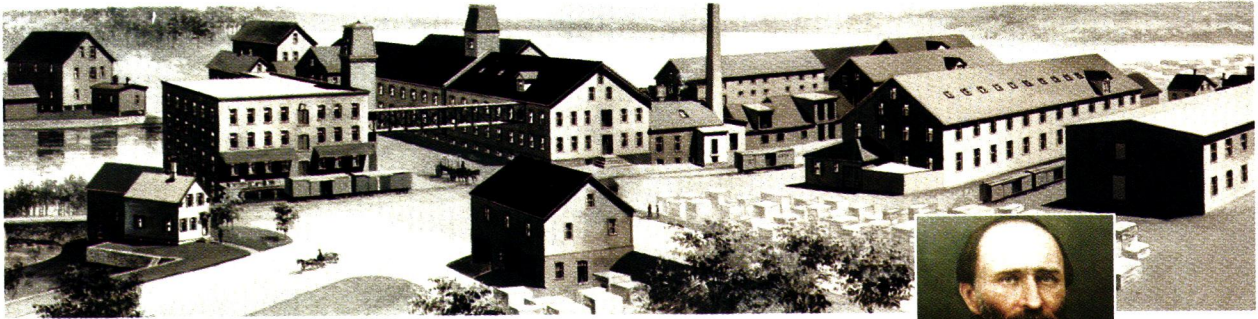

S. Bent circa 1900



Samuel Bent, Founder

At the turn of the century S. Bent & Bros. had been in business for 33 years and had built a manufacturing facility that was producing 3000 chairs per week. The company's success was attributed in part to a steam bending process, perfected by its design engineers, to shape solid wood parts for a more natural fit. To this day, no one has improved upon this process. Selected parts are steamed at high temperature to increase moisture content, allowing craftsmen to bend the pliable wood into more comfortable shapes.

With attention to such details for delivering the best in furniture design, S. Bent has been in continuous production since 1867, passing down manufacturing skills from one generation to another. Today, S. Bent's handcrafted investment grade furniture continues that tradition.



Unparalleled comfort in a selection of Early American, Colonial Revival and Mission styles makes S. Bent furniture an ideal choice for your home.



85 Winter Street • Gardner, Massachusetts 01440
Call for the full service retailer nearest you: 800-253-3939

Interior design services available.

FURNISHINGS

Glass Houses ▶

Town and Country Conservatories are designed for individual homes, with emphasis on a unified stylistic whole. The \$300 cost of the design is applicable towards a contract, or the company will work with the client's architect. A finished structure ranges in price, with typical projects costing \$50,000. Call (773) 506-8000.

Pretty Pottery ♥

Salt Marsh Pottery's tile-top table has an iron base, and would be just about right for the conservatory. The flowers are imprinted directly into wet clay for a beguilingly realistic impression. Different varieties of flowers are available; \$228. Call (800) 859-5028.



Seating Lite ▶

Wicker chairs have always been favorites in gardens, on porches, and in conservatories—mainly because they are so portable. Hickory Chair offers a wicker chair that can be painted, or left natural. Approximately \$636, in showrooms. Call (828) 328-1801.



Prairie Flowers ♥

Longshadow Planters take their design cue from the prairies. These planters are made of hand-packed, dry-cast limestone. Prices range from \$300 to \$1,000. Call (618) 893-4831.

About the Garden

For more information see page 110

HARTFORD CONSERVATORIES

The Original, Hardwood Conservatory.



Elegant

The graceful Victorian (photo), the contemporary Windsor or the classic Georgian add beauty and charm to any style home.

Versatile

Perfect for entertaining or just sit back and relax! Our numerous design options fit your life-style needs - breakfast nook, family room, dining room or den, bedroom or studio, hot tub...

Unique

The quality of our hardwood conservatories and the affordability of our price cannot be matched.

Do-It-Yourself Kits Available.

DEALERS WANTED



For a free brochure call 1-800-963-8700 or visit our WEB SITE <http://www.hartford-con.com>

Circle no. 81

The ONE SOURCE for all of your RENOVATION and BUILDING needs.

solid brass drawer and door hardware

floor and wall coverings

sinks, tubs, basins

lav sets, kitchen and tub faucets

solid brass lighting

over 2,000 building and renovating essentials

free catalog

1-800-659-0203

Ask for Dept. 2471, or write

RENOVATOR'S

P.O. 2515, Dept. 2471, Conway, NH 03818

Lav Sets and Faucets. Ceramic washerless design surrounded by solid brass.



Solid Brass Formal and Traditional Lighting. Authentic period designs for every room in your home.



Ceiling Medallions, Corner Medallions and Pediments. Add the period look of plaster without the mess or cost.

Authentic Oriental Style Rugs and Runners. Enjoy the look, feel and quality of fine Orientals at a fraction of the cost!



Solid Brass Door and Drawer and Cabinet Hardware. The best and widest selection anywhere, treated with our exclusive RSF no tarnish finish.



Classically styled Cast Iron Tubs. Create a relaxing retreat and pamper yourself in authentic period style.



Pedestal Sinks and Basins. Crafted of grade "A" vitreous china. We've got the look you want!

Circle no. 538

Home in Time

by Allan Gurganus

GIVE ANY CHILD OF FIVE A PIECE OF BLANK WHITE paper. Provide a new box of pointy crayons. Leave the kid alone for about three minutes. And that young artist—however scarily computer literate—will sketch for you The House. Our House.—Ninjas might be floating over it, black holes might now flog its little patch of sky, but these make the place feel more a Home, not less.

The house your child has drawn still shows familiar windows—wide-open as two trusting caffeineated eyes. Under a jaunty roof, its door is all smile. The whole place radiates the endearing, luminous personality of a hand-hacked jack-o'-lantern. Note the tulips lined on either side of it? See the smoke coiling out its chimney toward a grinning avuncular Sun.

The last time I remember seeing chimney smoke curl toward the sun was four years back in the Sierras. So, how are our post-modern kids *born* knowing this homey central mantra for meaning, curtained peace and human sweetness?

CERTAIN HOME TRUTHS LIVE FOREVER UNCONTESTED: YOU MUST leave a home to know you ever really had one. It helps, returning to your homeplace sick or divorced or broke; that way you truly feel the tender stretch of home's reaching out, its re-folding you. Coming back changed, you find that home has stayed essentially the same. Surely, that's what it's there for—a bulwark from bad weather, a hushed rest-stop from time. And, Grounds for comparisons—*your* grounds.

There is something quantum about the one roof, those few tables and chairs, the single bed on earth you judge as yours. Every human life accommodates one great,

typifying love. And, for each of us, there can only be a single formative homeplace.

'Home' is less a concept, more a sensation. If it feels like home, it probably is. Where you park your backside, where you stuff your gullet, where you dress and bathe and procreate, or not—a crucial decision has been made for you by that one holy word, my favorite of all—more visible that "soul," less overused and misapplied than "love."

The tinniest of Tin Pan Alley songs can tell you all "Home's" sentimental legends: It's more than mortar. There is, apparently, no place like it.



I AM AN AMERICAN AND A Southerner, though not necessarily in that order. Far-westerners may idealize their picture-book Ranches. Native Manhattanites rightly revere their

inherited pre-war Brownstones. But perhaps no American region feels more romantically disposed toward Homeplace than do we on the Mason-Dixon's sub-equatorial slope. (Even the lovely word "home-place" tells us that a Southern house must have some land, some 'place' around it; land and domicile, being equally holy, get to intermarry in one word.)

The Southern homeplace is more valued for having been so often lost. Southern Worship of the ancestral seat is, like Christianity itself, invented around a central, echoing missingness.—Sherman came and burned the homeplace. Or, poor Daddy lost it at cards. Or, new-here Yankee bankers took a shine to that fine columned portico and 'wrestled it away from us'.

The longer your homeplace stays in strangers' hands, the more memory expands its acreage; the drippier grows its Spanish moss; the happier were its servants (former-

*Property Is Theft till you learn that Grannie left the Homeplace to you, her college radical.
Property overnight becomes a mission in history, recovery, restitution, meaning.*

ly known as “slaves”); the more genteel were its ladies—their hoopskirts mystical in beauty as Saturn’s rings.

As with innocence, you know ‘Home’ best right after someone’s gone and got yours away from you. But, like innocence itself, you might discover in old age that you never really lost the plantation after all; not if you can remember it. Nabokov, whose own immense Russian landholding was sacrificed to the People’s Revolution, states it simply: “Memory is the only real estate.”

I’VE SPENT MOST OF MY ADULT LIFE IN THE NORTH. YANKEE friends assume that only the South’s landed gentry enjoys this comic passion for Homeplace. That is just not true. Family holdings need not be epic to be valued; they need only be valued to seem epic. One vain, compulsive hometown gardener was often described as “A legend in his own yard.” Everybody is. Hence the popularity of yards.

Our family station wagon once broke down in a far-away Carolina city after 11 p.m., and in its “Colored Town.” No public phone could be found. In the South’s 1959 Apartheid, this was a white lady’s worst fear. To complicate things further, my mother had been driving home from the beach, her four little sons sleeping in back. “Now which of these houses do we turn to for help, my young Sherlocks?” She engaged us, calmed us. She waited till, evidence offered, we groggily picked the very one she’d chosen before waking us.

First she pointed out which line was a phone line and how few homes here were rigged with those, rather crucial tonight. Most houses in sight looked blasted, bare, dangerous—rentals.

Now, when bad things overtake nice folks—across all boundaries of race and class—owners seek owners. You can quote me. This is a fact I possess along with one house and a good Ford car.

The residents we would soon wake had left telltale signs: they’d gone and re-enameled their porch glider, now seen gleaming by streetlamp’s light. Flower boxes abounded. A tasteful cement Jesus (exceptional omen) showed moonflowers growing up his robes but not on his face. One auto tire, painted white, sprouted a giddy volcano of purple petunias, fragrant even near midnight.

After Mom’s three short determined blows at their locked screen door came the blast of a hundred-watt yellow porchlight. Then, wearing haircurlers and pajamas, fellow homeowners offered us a gruff kindness that so

reassured. (Mother still sends them Christmas cards.)

My family’s less-than-pretty prejudices spring from a zeal toward ownership, their obsessive love of houses (mainly their own). ‘Who needs to vacation when we’ve got a porch this fine?’

Any undergraduate can tell you “Property Is Theft.” This remains true till the very second you learn that Grannie unexpectedly left the Homeplace to you, her college radical. Then Property overnight becomes a mission in history, recovery, restitution, meaning. Suddenly, Theft is Property . . . Tax.

On the porch of my grandparents’ white Victorian, the family gathered each Sunday. Attendance: mandatory. We swarmed in front from cushy suburban houses with golf-course views. My father and his brothers claimed the best chairs surrounding their parents’ throne-sized rockers. By now, the vista from the porch offered little more than a grammar school yard—but these tall young men rocked back like Lords.

Returned to ‘the old part of town,’ they surveyed the world with a sense of sovereign ownership, a strange relief rarely felt in their far-flung exurbs of crabgrass and mortgages. They’d grown up here; their sudden ease showed this. We kids piled onto them, enjoying their sudden boyishness—they sounded loud, brash, golden and convexly male as young trombones. They looked kinder, plumper, younger in the presence of their parents, in the lap of their ancestral porch.

THOUGH MOST TULIPS BLOOM FOR YOU JUST ONCE A YEAR, and though planting a hundred of them can sometimes prove joyless as car washing, still you *did* it. If only to prove that you were respectable. Your schoolbound children left your housescrubbed so clean they whimpered, touching their necks soap-burned with pink stripes. If your kids’ starched collars chafed up a few blisters, well, so much the better; nobody could say you hadn’t tried.

Your household was an orgy only of organization. This is the unsentimental side of Home in the Protestant South; the lye side, the bleached side, the Purgation of Satan’s dinge and dust. Your house’s ‘being spanking clean’ implied spanking. A good rug is a beaten rug. You know it’s Order by how much it hurts.

We were not, as the Lord’s creatures, guaranteed daily visible Godliness. But Clean- [continued on page 28]



The Master Touch

Artistic --- Authentic --- Affordable

For more than a century, designers and architects have enriched their projects with accent elements created by
THE DECORATORS SUPPLY CORPORATION.

Today we offer replicas of some fifteen thousand original designs, produced in varied materials readily installed by tradespeople or do-it-yourselfers. Whether you are involved with period restoration, remodeling or a new-building project we can help you add the distinctive Master Touch.

For further information call (773) 847-6300
or Fax: (773) 847-6357.

Or send \$30.00 for our five book set of copiously illustrated catalogs, useful resources which will help you create new dimensions of beauty.

THE DECORATORS SUPPLY CORPORATION

Providing Architects and Decorators Fine Detailed Replicas of Exquisite Hand Carvings for Over a Century

3610 SOUTH MORGAN—CHICAGO, ILLINOIS 60609—PHONE (773) 847-6300—FAX (773) 847-6357 www.decoratorssupply.com

Circle no. 245

GREAT STUFF *2*

With twice the space, our new Chicago Studio showcases more "Great Stuff" (our customers words, not ours) than ever before. Now you can enjoy more hand crafted pieces from your favorite artisans as well as some very special new ones. Come savor the possibilities.

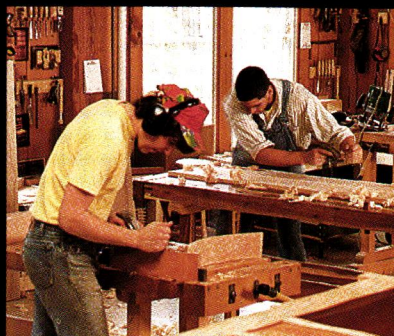

"In an age of fads, mass production and questionable quality, it is refreshing to savor those things which are timeless, unique, and reflect the pride of craftsmanship."

- Harold Sawbridge



liness is something you can work at. "How expensive is soap, after all? and you give some people a bathtub, they'll store their coal in it."

Some punishing folklore made the worst judgment against others: What—my grandparents asked and answered from their porch—what was the difference between riffraff and 'quality'? Riffraff didn't know what Home was. They made no connection between who they were and where they stayed. They were oblivious to how their homeplace looked and what it told of their history and essence, their future. Such rootlessness meant shiftlessness meant living a purgatory that—worst of all—was visible from the road!

As the twentieth century ends, as its car alarms and terminal insomnias subside, perhaps our age will be best described by a single tragic word. That word means "clueless," "history-less," "wandering companionless out-of-doors." That word means "Deprived of a daily maintenance called Self-Knowledge." *The Twentieth Century Was Homeless.*

May the Twenty-first Century, like the Prodigal Son, refind its starting place. It ran away in quest of foreign settings, easy living, selfish sensation. May our next century return to its old order, refind its own first folks, resume its rights and houseplants, glorying in duty's very joys. Let's hope the Twenty-first—after a hundred years' wandering the wilderness of refugee rags and moral amnesia—at last comes Home.

"HOUSE-PROUD" REMAINS, ALONG WITH weak lungs, my family's inborn disease. I was five when they first took me to meet my Great-Aunt Nina. She was onto ninety, confined to a Presbyterian retirement home. A small, sociable woman, she had owned a good large house—if not a great one. My parents coached me, in advance: whenever poor Nina suggested that we carry all our

tea-things “to the West Parlor, where the light is so much prettier this time of evening,” we should convince her to stay put. (There was, of course, no longer a West Parlor. There was only this, her room the size of your average motel’s ‘single’.) It was the first time I had ever been enlisted in a social conspiracy. Tense with an inborn Southern gallantry, eager to spare the old lady’s feelings, hoping to protect her from her demeaned whereabouts, her whittled time, I joined the adults.

As usual, I overdid. No sooner had Nina exclaimed, “But whatever am I thinking of? forcing my own family to sit in a dingy sideroom when—this time of day and year—the light’s all but golden overlooking the churchyard from our West Parlor,” I jumped up and swore that nothing on Planet Earth could ever possibly be more pleasant than our current squat, ignoble cubicle. Seeing her try a feeble rising from her rocker, I was forced into paroxysms of praise for this cell, its doiled furnishings, even its color—the soul-killing green of a junior high school bathroom.

Soon, behind the old lady, my parents were making faces and shaking their heads. No. But I couldn’t stop. I kept pointing out every drawerpull’s beauty. Nina, resettled, seemed to enjoy my little show. Adults shifted conversation back to safer topics: Cancer in cousins, Politics, Crop allotments, and which neighbor had fallen off the wagon yet again. “It’s Cancer of the *Tongue*, they say.”

But I heard little of their chat: What I recall is the tension of trying to deceive a clever person into believing she is Home when she is not.

During the long car ride back to our house, I slept, exhausted by the scope of that first lie. Either you are home or you are not. All kids of five know this. They can draw it for you. ♦

ALLAN GURGANUS is the author of *Oldest Confederate Widow Tells All*.



MADE BY HAND NOT A FACTORY.

All things are not created equal. Fine handcrafted furniture and accessories stand apart and endure the test of time. Explore collections from some of the most talented

artisans in America. Crafted in a broad range of styles, each piece is made with extraordinary pride and skill.

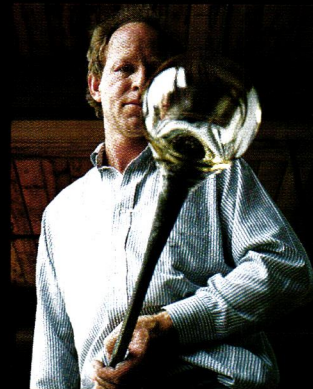

SAWBRIDGE STUDIOS

HANDCRAFTED FURNITURE & ACCESSORIES

CHICAGO: 153 WEST OHIO STREET 312/828-0055

WINNETKA: 1015 TOWER ROAD 847/441-2441

ONLINE: [HTTP://chicago.sidewalk.msn.com/sawbridgestudios/](http://chicago.sidewalk.msn.com/sawbridgestudios/)

Circle no. 832





In a Victorian Revival meditation room with stenciling by the late Larry Boyce, screens were painted by artist William Gatewood, owner of the 1875 Italianate. **BELOW LEFT:** Embroidered wall hangings with late medieval character, designed ca. 1858 by William Morris, became panels for an oak screen in 1887. Tiffany's screen of 1900 includes leaded opalescent glass in a bronze frame. **ABOVE:** Maple and painted canvas, Boston, 1885.



Folding Grandeur

Sometimes showy and often practical, the folding room screen was an Asian artifact until the 17th century, when European cabinetmakers began to design their own. During the art movements of the 19th century, its decorative possibilities exploded.

by Dan Cooper

FOLDING SCREEN, I SAY TO YOU, and what image crosses your mind? The 1930s movie star let coyly draping lingerie over a delicate French piece whilst murmuring to the leading man? Jeeves the butler as he passes by an ornately carved Florentine edifice, ushering guests into the best parlour? Or do you see the yard-sale find hiding a rusty radiator and a hole in the plaster because you've realized you haven't fulfilled your social obligations in ages and are finally having another couple over for pizza, never mind that what you're using as the sideboard is really the table saw?

The folding screen or dressing screen, it seems, usually conjures up an aura of luxury or exoticism (with the exception of the pathetic renovator's example). It's not necessary furniture, but it's not just decorative,

either. The screen is a sort of movable, architectural artwork. It lends inference of another culture: Asian or Middle-Eastern or European. It introduces a high style note: Art Nouveau, Art Deco, Arts and Crafts.

Its history is long, with scholars dating literary references to the late Chou Dynasty (206 BC–220 AD). It appears that most if not all room screens came from Japan and China until the 17th century, when trade flourished between East and West. The folding screen's popularity in Europe was great, enough so that European cabinetmakers began to make screens of their own. At first these were variations on Asian designs, but soon familiar Western decorative motifs were incorporated. Embossed and gilded leather screens became fashionable in England. Heavily carved gilt frames contain-

The folding screen is our ally in delusions of interior grandeur, transforming our rectilinear hovels into artistic salons or boudoirs.

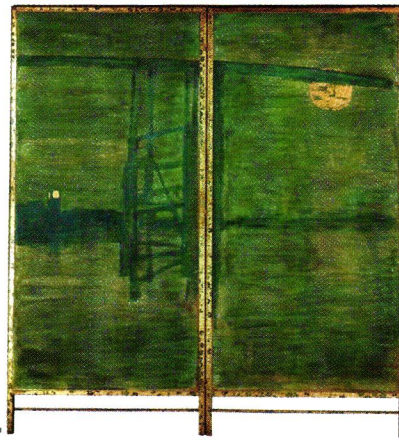

Art screens: "The Four Times of Day" by Alfons Mucha on a gilded and painted carved screen by Josef Rous, 1900. Whistler's 1872 "Blue and Silver: Screen with Old Battersea Bridge." **BELOW:** A turn-of-century oak screen with Lincrusta panels and hidden hinges.

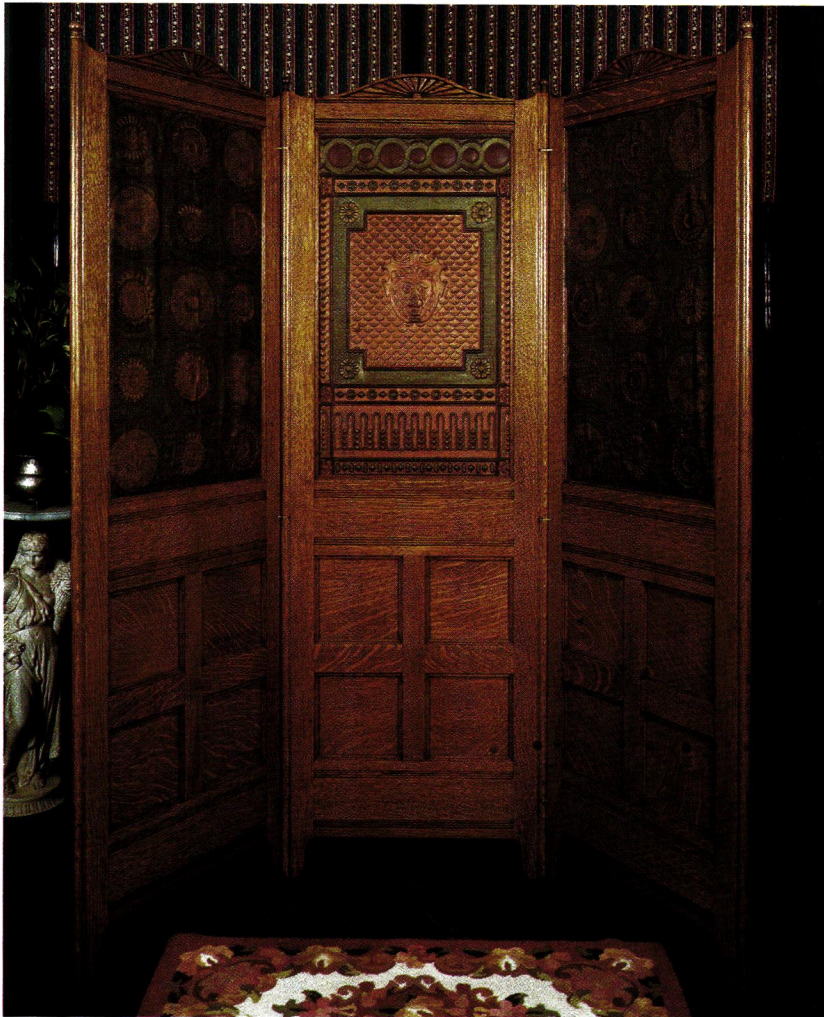

ing silk, tapestry or needlework panels appeared in France. The screen was transformed from an oriental accent piece to being an *en suite* part of European furniture design.

During the Aesthetic Movement in the second half of the 19th century, the folding screen became immensely popular. Now we see the development of the "art" screen, rendered by such famous painters and architects as William Morris, James McNeill Whistler, Edward Burne-Jones, Charles Rennie Mackintosh, and Paul Klee. Screens with original artwork by known artists are, of course, those most prized today.

THE FOLDING SCREEN HAS PRACTICAL functions. It long bestowed privacy, as in the case of the dressing screen used when servants were present to help with the complexities of bathing and the daily *toilette* as master or mistress undressed. In what can only be assumed to be a titillating variation, one occasionally sees a "naughty" screen, a French-style dressing screen having translucent glass panels inserted in the upper quarter (from about shoulder height).

Before the introduction of central heating, folding screens blocked the cold draughts of air that crept about large country houses of Britain and Europe. These screens had ingeniously designed hinging systems that allowed the panels to "mate," thus eliminating cold air from being concentrated into chilling jets between panels. Screens also hid the entrance to the kitchen in the dining rooms of the wealthy, which allowed the serving staff doorless access to the kitchen without exposing owners and [continued on page 34]

AMERICA'S LARGEST SUNROOM COMPANY
**SUNROOMS AND
 CONSERVATORIES**

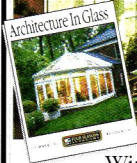
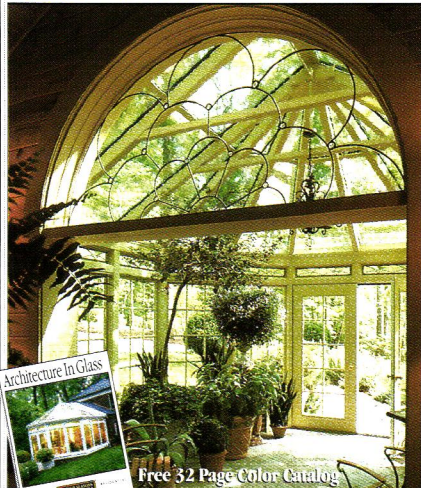

Free 32 Page Color Catalog

Winter Warm-Up Sale!

Factory Savings Up To 35%* And More. Limited Time Offer!

Enclose your patio or deck or expand your home with a full scale sunroom addition. In either case a Four Seasons room is fully insulated with exclusive MC Wonderglass™ at prices our competitors charge for single glazing.

Superior Quality...Unexpected Low Price!™



SUNROOMS • CONSERVATORIES • PATIO ROOMS
 PATIO AND DECK ENCLOSURES • SKYLIGHTS
Outdoor Living...Indoors

Call Us For Our Free Catalog And Showroom Locations

1-800-FOUR-SEASONS

1-800-368-7732 or write:

Four Seasons Sunrooms Corp., Dept. OH1924
 5005 Veterans Memorial Hwy., Holbrook, NY 11741

*Limited Time Offer Call For Complete Details And Nearest Four Seasons Location.

©1997 Four Seasons Solar Products Corp.
 Dealer: Franchise Territories Available Please Call: 1-800-521-0179

Circle no. 115

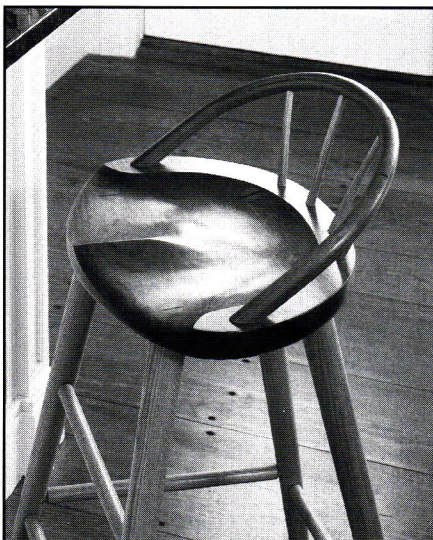

Comfort.

Attention to Detail.

Lasting Value.

THOS. MOSER

CABINETMAKERS

Call for our free catalog:

1-800-708-9703

Freeport, Maine • New York • San Francisco
www.thosmoser.com

Circle no. 72

GRAND CHANDELIERS

Grand Modern
 Diameter: 34"

Grand Mission
 Diameter: 34"



Grand Prairie
 Diameter: 34"

Copper and
 Mica Mineral
 American Made

THE MICA LAMP CO.

517 State Street
 Glendale, CA 91203
 800-90-LAMPS
 Fax: (818) 241-7227

HIGH POINT C&D BLDG.
 DALLAS WTC

New Catalog Available

Call for the Mica Lamp dealer nearest you.

HAND CRAFTED

**MICA
 LAMPS**



THE MICA LAMP COMPANY™

Circle no. 779

#2GS

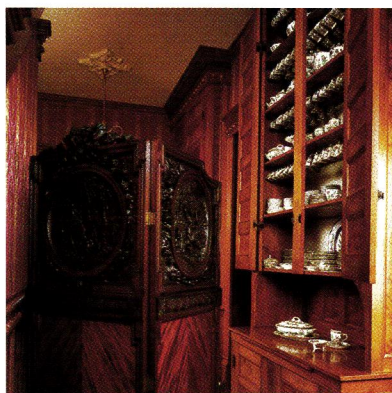

LEFT: (top) Unusual five-panel screen with non-continuous scenes by Swiss artist Paul Klee, 1900. **(bottom)** A folding screen masks the working end of a butler's pantry in the 1894 W.H. Stark house in Orange, Texas. **ABOVE:** In Italy, a tribute to the delicacy of eighteenth-century interiors in a period-revival room dating to the early 1900s.

guests to the messiness therein.

In today's interiors, a folding screen is often used to partition a large room into two more intimate sections, or to break the harsh squareness of a room lacking in architectural features.

Most folding screens consist of a wooden framework around fabric panels. Screens often mimic the popular furniture styles of the era. The Asian screen or oriental motif, however, has always been popular and fabricated throughout Europe and America, a reflection of the Western world's never-ending fascination with the East. Some screens have solid boards as "fillers" in their panels, rather than fabric. Oriental design pieces often have etched and colored lacquered panels with mother-of-pearl, ivory, or other exotic appliqué (called Coromandel) depicting scenes of Asian life. From the Middle East come screens with

an intricate network of pierced carvings and turnings. Arts and Crafts screens may be made of wood planks with obvious joinery augmented with minimalist chamfers.

Folding screens usually have two or (more often) three panels. The four-panel screen is not unusual, and screens can have as many as twelve. When considering an antique screen, beware of missing panels. Examine the outer rails for dutchmen (small shims of wood or filler) that conceal the mortises of the removed hinges. Some Asian screens are "laced" together, hinged by a zigzag network of strings that bind the panels. Look for a series of four or five holes in the faces of the rails.

Wood frames are often finished with shellac or [continued on page 36]

FIRESCREENS

A familiar cousin to the folding screen is the firescreen—a smaller screen, usually of a single panel, that conceals the sooty opening of a fireplace when it is not in use. Fire-

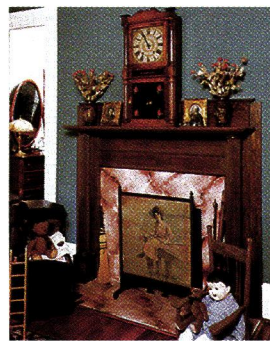

screens are portable and decorative, often with an upholstered panel decorated with embroidery or Berlin work. The firescreen was often the room's au courant accent piece. Along with other carefully

selected room accessories, it could bring older furnishings up to date, or coordinate with a stylish new suite of furniture. Today, firescreens are often decorated with period-revival wallpaper or hand painted.



READY TO DECORATE?

Let the old-house experts inspire you.

OLD-HOUSE INTERIORS is a distinctive magazine with timeless decorating and furnishing ideas. You'll find inspiration in the lavish color photos and intelligently written articles—plus decorating answers, practical advice, and source lists for wallpaper and paint, fabrics, lighting, furniture, carpets, and more. What you'll see is not decorating fads, but a classic approach to interiors. Immerse yourself in page after page of authentic historical style concepts including Federal, Victorian, Bungalow, Ranch, Colonial Revival and many other classic styles.

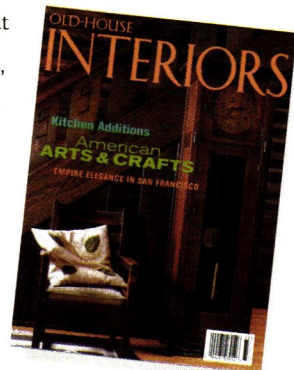

TO ORDER: For convenience, use the postpaid order cards opposite. Or call **800-462-0211** and charge to MC or VISA. Subscriptions for *Old-House Interiors* are \$21 for six issues. **GIFTS:** Have your thoughtfulness remembered throughout the year. Fill out the gift card opposite or call the number above (we'll even send a handsome card to announce your gift).



Experience the Beauty, Intelligence, and Inspiration of Old-House Interiors.

BURROWS STUDIO

Arts & Crafts Movement
Wallpaper, Fabric & Carpet
Visit us on the World Wide Web
at: <http://www.burrows.com>

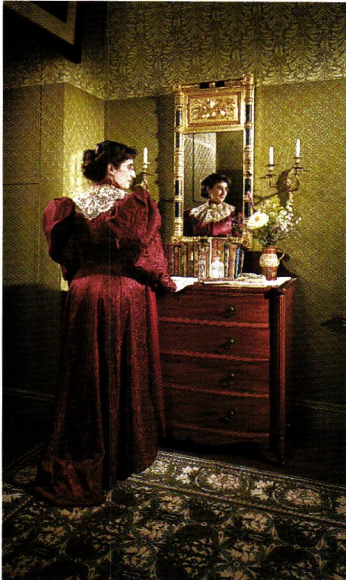

*POPPY Axminster Carpet
designed by Wm. Morris c. 1875,
and Norwood-Day Wallpapers.*

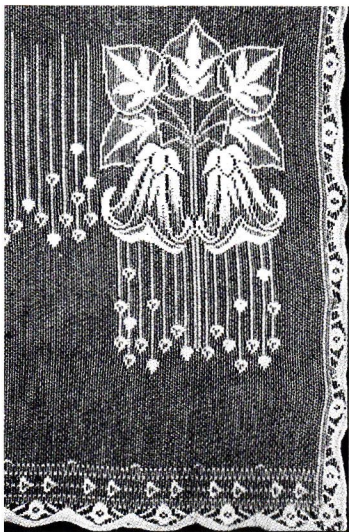

“MEADOW LILY”

*An Arts & Crafts Movement
Nottingham Lace Curtain*
Free Catalog Includes Full Range
of Victorian Lace Curtain Designs

*For product information contact:
J.R. BURROWS & COMPANY
P.O. Box 522, Rockland
Massachusetts 02370*

PHONE: (800) 347-1795

Circle no. 22



TOP: “Le Tryptique de Pont Aven” by Paul Sérusier, 1891. **ABOVE:** (left) In California today, an 1850s carved French screen with original brocade. (right) The only screens designed by Spanish architect Antonio Gaudi, one of a pair ca. 1906–10 in oak and rose-colored glass.

varnish. They are sometimes ebonized and, in the case of Asian pieces, lacquered. Lacquer is very shiny and fairly brittle; it is not uncommon to find a piece missing fragments of its lacquer finish. Minor restoration is not of grave concern, but major delamination of a lacquer finish may require prohibitively expensive conservation. Bentwood screens from the turn of the century appear with some frequency. These almost always have a stained finish, but be alert for an original “ivorized” finish—a hard and durable white finish that doesn’t yield to paint removers. A clue is to see if the little brass fittings that hold the pieces in place have been overpainted; if not, the white finish is original.

As with all vintage upholstery,

the screen’s fabric is increasingly and rightfully regarded as important. Original fabric should be conserved whenever possible. There is a special place in Hell for those who remove period silk embroideries because they clash with the toile they chose for the windows.

The folding screen is our ally in delusions of interior grandeur, transforming our rectilinear hovels into artistic salons or boudoirs. Even if it conceals the cat-litter box or a pile of laundry, it lends an air of sophistication. The screen says that home is more than where we live; it says we appreciate beauty and history as well. ♦

DAN COOPER is a partner in Trustworth Historical Design, and is the business manager for J. R. Burrows & Co.

Affordable Elegance



It's your turn... live a little. Experience the pleasure of solid brass door and cabinet hardware from Nostalgic Warehouse. Enduring quality at an affordable price.

Engineered to fit either new home construction or historic renovation.

Ask for Nostalgic Warehouse at your neighborhood hardware store or at any of the fine dealers listed below.



Nostalgic Warehouse.

Come Share the Past with Us

Color catalog \$3 • Call 1-800-522-7336
www.nostalgicwarehouse.com

AUTHORIZED NOSTALGIC WAREHOUSE DEALERS

CALIFORNIA

Armor Security Systems
Your locksmith professionals
139 W. Richmond Ave. #A
Point Richmond, CA 94801
1-888-272-7667
www.armorlock.com

COLORADO

Crissy Fowler Lumber Co.
Quality materials since 1874
117 W. Vermijo, P.O. Box 1578
Colorado Springs, CO 80901
1-719-473-2411
cf1@earthlink.com

ILLINOIS

Decorator Hardware & Bath Co.
Service • Quality • Selection
3921 West Touhy Ave.
Lincolnwood, IL 60645
1-847-677-5533
www.dhwb.com

INDIANA

Home Details of BSH
A decorative hardware gallery.
Ask for Cassandra.
3334 Mesilla Court
Indianapolis, IN 46226
1-317-890-4911
www.bshcorp.com

GEORGIA

Loblolly Lumber
Doing Business in the Southern Tradition
944 Smith Ave.
Thomasville, GA 31792
1-912-226-4544 • Fax (7746)

LOUISIANA

Poole Lumber
1815 N. Columbia St.
Covington, LA 70433
1-800-525-0006
Hammond Store:
1-504-542-4200

MASSACHUSETTS

Atlantic Fixtures
Free quotations on your hardware & plumbing needs
107 Main St.
Northboro, MA 01532
1-508-393-3203

MISSISSIPPI

Addison Hardware
Decorative hardware specialists
126 E. Amite St.
Jackson, MS 39201
1-800-821-2750
Fax 1-601-354-1916
www.addison.com

NEW JERSEY

Menschner's Specialty Hardware
Fine new and antique hardware
2190 Springfield Ave.
Vauxhall, NJ 07088
1-908-687-3939 • Fax (3956)

NEW YORK

Deco Ware Hardware, Inc.
Decorative Hardware & Bath Showroom
944 McDonald Ave.
Brooklyn, NY 11218
Phone 1-718-871-1212
Toll-Free 1-877-871-1212

"Henry's Room"

H.T. Sales Company, Inc.
718 / 726 Tenth Ave.
New York, NY 10019
1-800-HARDWARE

NORTH CAROLINA

S. H. Basnight and Sons
601 W. Main Street
Carrboro, NC 27510
1-919-942-3158
Ask Steve for consultation.
Specialists in locating unusual door hardware.

OHIO

Builders Specialties & Hardware
Ask for Diane - Experienced Hardware Consultant
5145 Fischer Ave.
Cincinnati, OH 45217
1-513-641-3500

SOUTH DAKOTA

Van Dyke Restorers
1-800-558-1234 Dept 60169
FREE 288 pg 4-color catalog of over 9,000 items for vintage home & furniture restoration.

TEXAS

Custom Accessories
Fine Hardware & Plumbing
4211 Richmond Avenue
Houston, TX 77027
1-713-961-1324
www.sourcetexas.com

Hardware Plus

Visit our showrooms in Dallas and Grapevine.
Free hardware catalog
1-888-653-8963
www.oldtyme.com

If you do not locate a source in your area, many of these stores can mail-order directly to your home.

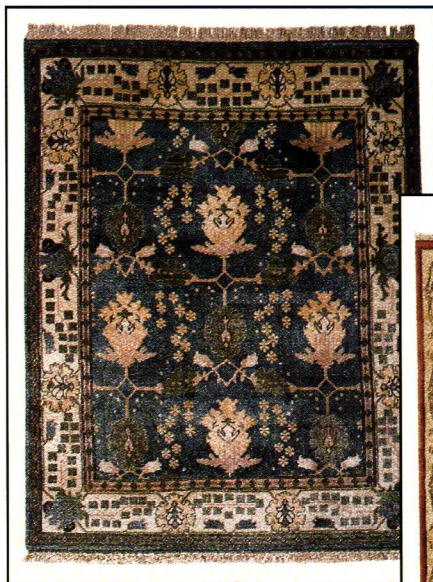
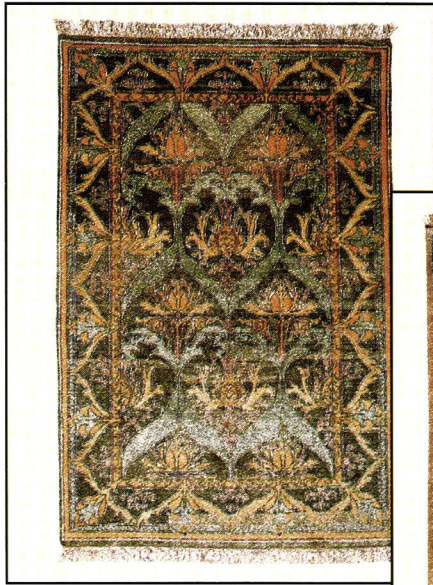

The
Revival of
Handmade
Arts & Crafts
Rugs.

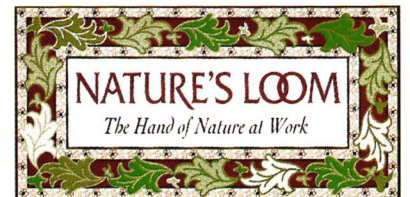

America's premier collection of
affordable rugs in the
Arts & Crafts tradition.



Call or write
for a free catalogue
and nearest source
1 800 365-2002



Nature's Loom
32 E 31 St.
New York, NY 10016
Circle no. 80

TRUE FRENCH COLONIAL

Parlange and Maison Chenal,
two quite different stories
of survival. (page 46) ▶

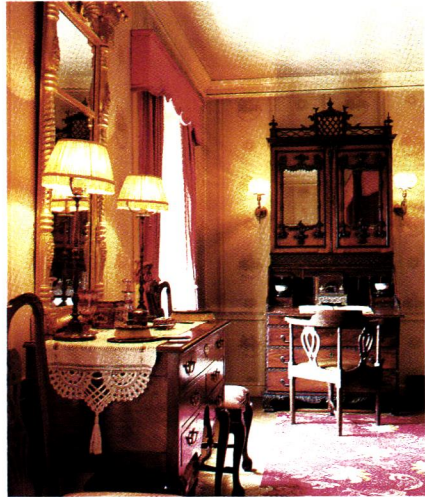

THE 1890s

The Colonial Revival
beautifully interpreted by
turn-of-the-century collectors
in a transitional Connecticut
house, remarkable for
its quiet light. (page 62) ▲



CUES FOR ISLAND DESIGN

Looking to kitchens of
the past for design precedent
and details to lend period style
to the work island. (page 68) ▼

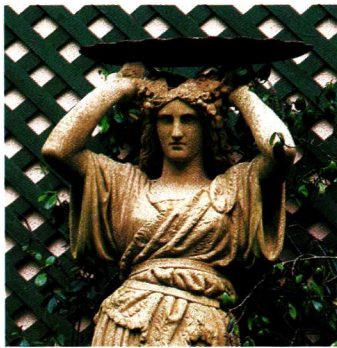

A GORGEOUS SYMMETRY

The Palladian ideal resurfaces
in a 1960s house built largely
with salvage. (page 41) ▲

GARDENS OF GLASS

The conservatory is back, as
both a practical plant room and
winter enhancement. (page 74) ▶





ALAN WEINTRAUB; LINDA SVENDSEN (RIGHT)



The symmetry and proportion promoted by sixteenth-century classicist Andrea Palladio find their way into a house built with antique materials.

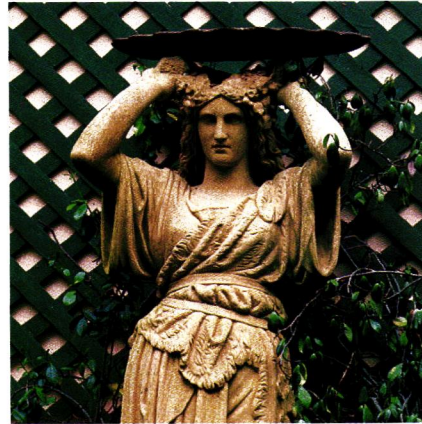

VILLA DEMETER

BY REGINA COLE

"MY PALLADIAN VILLA CAN BE DESCRIBED as a little house with big ideas," J. Beauchamp Alexander (his friends call him "Beach") says, talking about his home in Sonoma, California.

Beach was living in Europe, first as a serviceman and then as a student, when he was captivated by Palladio's palaces and villas, which still dot the countryside north of Venice.

"I was hardly alone; these houses had served as inspiration for generations of patrons and their architects throughout Europe, Russia, and the Spanish and English colonies of the New World," he continues. "If the

Western world had found delight in the forms and rules of proportion formulated by the ancient Greeks some three thousand years ago, why should I apologize to the Moderns for rejecting all their preachments about 'less being more'? I had good company!"

He also had some extraordinarily fine materials to work with. In 1963, when Beach was formulating his house plans, a mansion built in San Francisco by a member of the Levi Strauss family was up for demolition. Built at the end of the 19th century, the doomed house's interior details were influenced by the classical revival then sweeping

Villa Demeter's classical façade is reflected in the water garden. Although not all of Palladio's houses had this feature, it is the finishing touch to a small jewel of a house in the hills of Sonoma. ABOVE: Demeter, Greek goddess of agriculture, is the house's muse.



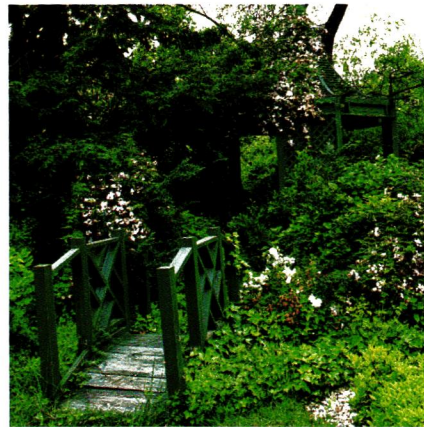

LEFT: Doors lead from living room through dining room into bedroom; this enfilade or sweeping line of doors with light at each end creates a sense of space. **FROM TOP:** Trees surround a Chinese pavilion. A gold-leaf table bears the crest of Sweden's Gustave III. Panels from the Chinese pavilion at the 1915 Panama Pacific Exposition.





FROM TOP: Plaster ornaments in suitably classical motifs underscore the architecture. A 2,000-year-old Etruscan vase. Important furniture came from Sweden, as well as from France and other European countries. **RIGHT:** The dining room is at the center of the house. All the floors are covered in slates salvaged from a schoolhouse roof.



America. From the wreckers, Beach Alexander bought door casings, ceiling mouldings, paneled doors and walls, pilasters, and French doors—“even the mellow, aged roof tiles,” he remembers. A San Francisco newspaper did a story about the “Genteel Wrecker,” as they called Beach. “That brought mobs of people to the site to buy the bits and pieces I had no use for. There was even a hot-dog vendor to service the crowds!”

In Sonoma, forty miles north of San Francisco, Beach Alexander assembled the beautifully made millwork (“It would cost a fortune today!”) in a small house that expresses the elements of a classic Palladian villa. A pool reflects the symmetrical façade. Inside, the lineup of doors opposite windows in the formal front rooms is a classical device to create a greater sense of spaciousness. Private rooms—in this modern case, the kitchen and the bathrooms—are at the rear of the house. Beach named his new home after Demeter, the Greek goddess of fertility and agriculture.

The San Francisco house that was originally home to the recycled architectural elements was much larger than his new house, and Beach was careful to proportion the rooms accordingly. “The demands of proper classic proportion insisted that I have twelve-foot ceilings—a feature which I don’t regret, even when my winter heating bills arrive. After all, the tall ceilings create a perfect setting for my modest collection of antiques, which came from France and the Scandinavian countries, where I studied architecture.”

Connoisseurs don’t call Beach Alexander’s antiques “modest.” The classic pieces have impressive origins, and their materials and workmanship speak of aristocracy. But then, so does his twentieth-century house. ♦







Le Passé est Vivant

Perhaps two dozen French Colonial plantation houses survive in Louisiana. The most remarkable is Parlange, a hundred miles upriver from New Orleans—treasured still by descendants of the family who built the house in 1750. Raising beef cattle and growing sugarcane, they live in a rare atmosphere of antiquity.

photographs by Steve Gross & Susan Daley

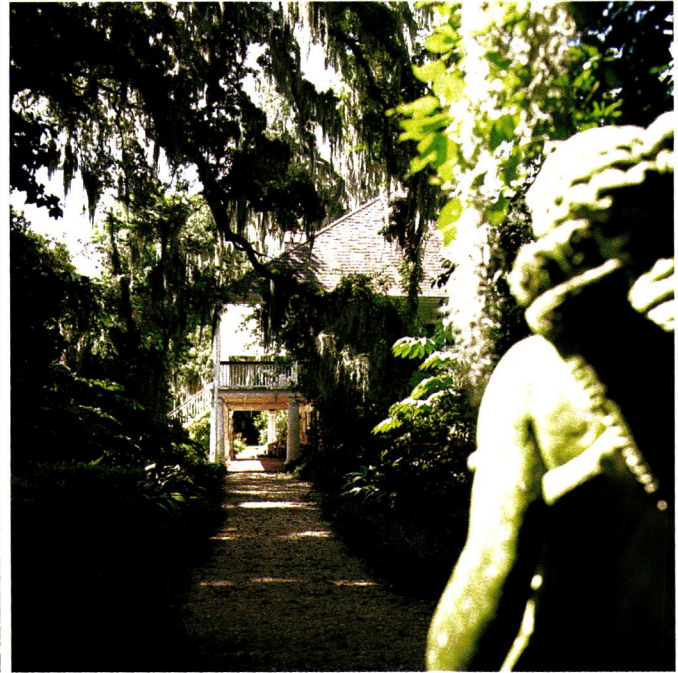

A VISIT TO PARLANGE PROVES THIS: IT IS the real thing. Atmospheric and elegant, the old house is a comfortable repository of memories for a family whose ancestors remain quietly present. No decorator's talent with faded chintz, chic shabbiness, and provenanced antiques can conjure this gentle patina. Only time can make a house like this one.

Well, one other thing helps: ancestors who had exquisite taste.

OPPOSITE: Mid-19th-century portrait of Virginie Ternant Parlange. A painting rounds a corner in the French manner. **THIS PAGE:** French Colonial architecture and furniture; views under the *galerie* and in the garden.

Parlange has illustrious ancestors and their original furnishings, a fascinating history, and the family that cherishes it. Students of French Colonial architecture in the Americas claim there is no house more authentically preserved or historically fascinating

than Parlange. Built in 1750, it is situated on one of the large, lazy loops made by the Mississippi. This one, cut off when the river found a more direct route in 1722, was named *la faux rivière*: False River.

Claude Vincent de Ternant built his house on the False River when a favor he had done the King of France was rewarded with a sizable land grant in the New World. Parlange family members have since wondered



if the timing of his move, which saved the family fortune from the chaos of the French Revolution, was carefully calculated or merely lucky. An inventory of the estate of de Ternant's son, who died in 1842, included this house and land—and also an unusual quantity of valuable personal property, including gold and silver coins valued at \$300,000. Their equivalent value today is mind-boggling.

It was the son's widow, Virginie

CLOCKWISE: (from top left) An armoire holds generations of toys. In the Blue Room, a *bibliothèque* and crown mouldings are of local workmanship. Lucy Parlange's great-grandmother's portrait presides over the dining room. Rooms open onto the *galerie*.

Trahon Ternant, who made the only substantial change to Parlange. In 1842 she had the house expanded rearward, adding a large new dining room and several small bedrooms. The foundation storey, the rear *galerie*, and the roof of the extension closely followed the

original lines and style of the house. To this day, Parlange, which has had no major modifications since, remains architecturally unified.

THE LOWER SECTION OF PARLANGE IS CONSTRUCTED OF handmade brick, the upper part of cypress. Wrap-around hallway/porches, or *galeries*, are supported by columns made of triangular bricks, topped by turned cypress posts on the upper floor. These two-part



columns appear to taper upward, giving the house grace. Rooms lead directly onto the *galerie*, a passageway between rooms. Above each door is a hand-carved cypress fanlight.

Rooms at Parlange are filled with furniture local to Louisiana and also brought back from France during the 1840s and 1850s, where the younger Ternant's widow travelled after his death. Virginie met her second husband, the French army colonel Charles

Both Union and Confederate armies made Parlange their headquarters during the Civil War. The house fortunately survived the lengthy occupations. The room where both generals slept (though not at the same time) is now called the Generals' Room.

Parlange, in Paris, and later was summoned home because of the war. As resourceful as she was glamorous, she met the approaching Union General Banks on the *galerie*—and presented him with the keys to the wine cellar. In the evenings she gave dinners for the

officers and barbecues for the troops. Neighbors were appalled, but Parlange was spared. Virginie Parlange's life-sized portrait dominates the salon to this day. Her granddaughter would be the subject of another dramatic portrait: the Madame X of John Singer Sargent's famous painting. And Madame X was the grandmother of the house's current owner, Walter Parlange. He and his gracious wife Lucy lovingly maintain the place. ♦



tout ensemble

Fascinated by Louisiana's blended Creole culture, wherein French sophistication met with frontier reality, Jack and Pat Holden have assembled a collection of French colonial-period buildings and antique furnishings at Maison Chenal, on the Mississippi in Pointe Coupee Parish. And here they live.

by Regina Cole | photographs by Steve Gross & Susan Daley



The front view of Maison Chenal features the *pigeonnier*, made of local cypress. *Pigeonniers* housed pigeons, consumed at the table as squab. Building them as little towers placed at a home's entrance is a particularly French touch. Traditionally, *pigeonniers* reflect the house's architecture.





OPPOSITE: French Colonial architecture featured *galeries* that shaded the walls of the house and provided outside living space. Rooms opened onto the *galeries* instead of being connected by inside hallways. **TOP:** An especially fine Louisiana armoire in the big house. Paintings and prints were commonly hung over doors in 18th-century French America. **BELOW:** Small collectibles of the local historic culture.

PATSY HOLDEN'S FAMILY HAS BEEN IN Louisiana since 1720. Maybe deep roots in fertile soil nourished her love for the architecture, the gardens, the material culture, and the history of Pointe Coupee during the late-18th and early-19th centuries. She and her husband Jack have assembled a collection that would please any scholar of the region. But their compound is not museumlike, and their interest is not academic. They live here, in and amidst

nine antique buildings rescued from abandonment or imminent demolition. This compulsion has been going on for 24 years. Besides the big house, the Holdens have a kitchen building, an overseer's house, a *pigeonnier*, a bell tower, a *garconnier*—and various chicken coops, beehive sheds, and outbuildings. Today each building serves its original use. Each has been placed where it would have stood on an early-19th-century Louisiana plantation.

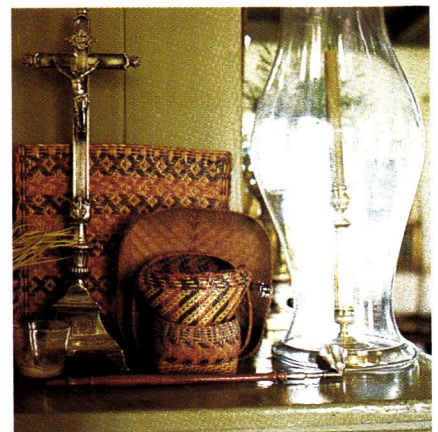



TOP: Accounts of Louisiana life mention the Windsor chair as especially favored by early settlers. **BELOW:** A mahogany Louisiana bed with high melon-shaped headboard. **OPPOSITE:** In the dining room, or *salle-à-manger*, is a cherry table in the "old fashioned" Louis XIII style.



The couple's re-creation of the vernacular past is not limited to the preservation of rare Creole architecture. Each of the buildings has been furnished with suitable objects; these range from high-style French furniture brought to the area by 18th-century settlers to antique farming utensils made by local craftspeople. Some pieces reveal the influence of Acadians, the exiled French Canadians who resettled in Louisiana. The Holdens say they've collected "armoires to arbors, beds to barns, *pigeonniers* and pirogues and Provence jars—glassware to garden walks!"

Of special note in their collection are early furniture, silver, and Acadian textiles. The pottery, bottles, paintings, candlesticks, glassware, and cookware—all in daily use, not sitting on display shelves—are important, too. Jack and Patsy Holden can describe the history, manufacture, and materials of each object. In demand as speakers to preservation groups, they tell wonderful stories about their searches and their discoveries.

Their favorite passion is, perhaps, the garden. Like the houses, the garden is a carefully researched re-creation, a practical and beautiful adjunct to 18th-century Louisiana rural life. The early French settlers to Louisiana brought with them their controlled, geometrically patterned style of garden arrangement. When this intellectually conceived human plan for the control of nature met with Louisiana's rich soil and warm, moist atmosphere, "each modified the other's intentions," Pat Holden says. "The design retained pattern—but there was almost an overabundance of growth along with an intriguing combination of textures. Our garden is a very traditional French *parterre*, which is enclosed by locally available and easily produced split







OPPOSITE: The raised basement, traditionally a root cellar, has been modified into living space. Here cypress furniture has Acadian influence. **ABOVE:** Behind the house, a view of the traditional French *parterre* garden. **TOP RIGHT:** Naive carving on a dependency. **ABOVE RIGHT:** The *galerie* is both passage and outdoor room. **BELOW:** Acadian furniture is represented by an armoire with strong Canadian influence.

cypress pickets. It is a Creole garden, defined by the coexistence of exotic flowers and fruits along with ordinary and practical herbs. Also in this garden are delicate, imported French roses near native ferns from the swamps.”

JACK AND PAT CALL THEIR WORK AND THEIR compound *tout ensemble*—all together, a whole entity, things in context. Their homestead brings together the architecture and the furniture of a particular time and place. Here they are integrated seamlessly into past and present, into normal life. But close inspection yields rewarding detail. Look carefully and there is a repetition of small but significant motifs shared by different aspects of the ensemble, such as the lozenge or diamond form evident on an old armoire and a mantel, which also emerges in the garden. ♦





Think of the very late Victorian period not as excessive, muddled, or fussy, but rather as a design buffet laden with choices—from Colonial Revival restraint to French fantasy.

THE 1890s

THE PIANO I HAVE PAID DEARLY TO MOVE FROM STATE TO STATE WAS, until recently, stylistically undecipherable to me. Even its size was mysterious: it is an upright grand, which delivers beautiful sound but has neither the sculptural grace of a grand piano nor the space-saving features of an upright.

Made variously of rosewood, mahogany, and walnut with ebonized accents, it features a classical cornice on its six-foot-tall case, baroque carving, Renaissance Revival motifs, and decidedly Empire features including fluted columns that support the keyboard. It is—dare I admit it?—an embodiment in solid wood of the reason why “Victorian” was long a synonym for “ugly.” ■ The piano was built in 1897—the only clue I needed to label it, had I known more about the era. Like many of my contemporaries smitten with the Victorian Revival, I have come to love the different architectural styles and related interiors of the 19th century. But I prefer them neat and *en suite*: Rococo with Italianate, Eastlake and Anglo-Japanese with Queen Anne. Put too many influences together and my post-Modern sensibilities may be deeply offended. ■ That’s why it has taken me twenty years of education and appreciation to face the eclectic 1890s. Maybe it’s okay to have onyx and ormolu in one room, oaken timbers in another. I am ready to accept the gutsiness, and humor, of my piano.

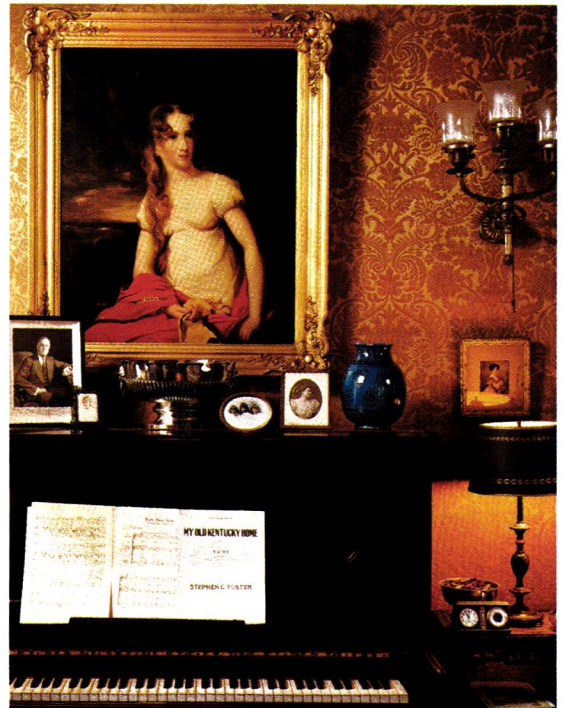

by Patricia Poore

OPPOSITE: Interiors at Wilderstein, a Queen Anne mansion ca. 1890, remain untouched. Pocket doors separate the classically formal Louis XVI drawing room from the simpler American Colonial parlor. **THIS PAGE:** A convergence of European and American influence in the “Colonial parlor.”

TRANSITION TO THE COLONIAL REVIVAL

Historian and importer John Burrows calls these “late Victorian interiors that defy labeling.” In the transitional rooms after the Centennial, elements of Georgian architecture, a reminder of the English Colonies, mingle with lingering Aesthetic Movement sensibilities and newly popular Arts and Crafts details. For these 1880s and 1890s rooms where American Colonial and English influences come together, Mr. Burrows suggests furnishings and finishes in the Old Colonies Style—patriotism and nostalgia overlaid on late Victorian convention but with a preference for simplicity. Consider reminders of “by-gone” days, especially colonial New England country pieces (including the spinning wheel); William Morris patterns for walls or fabrics; oriental rugs; Georgian woodwork; anything Japanese.



The house's exterior—Queen Anne, Shingle style, or more plainly Colonial Revival—may offer little in the way of clues for interior decoration. Inside is likely a pastiche of Victorian convention, Colonial nostalgia, and hallmarks of the English art movements.



THE 1890S SAW A NEW CLASS EMERGE: self-made millionaires with social aspirations. Armed with lots of money, souvenirs of their European grand tours, and an architect (perhaps trained at the Ecole des Beaux Arts), they built country estates, which generally fell into one of four categories: (1) conservative in the English Aesthetic or Neoclassical mode; (2) the nouveau riche castle or villa with high-style European interiors (often one in each flavor); (3) a late Victorian mix with revivals from earlier in the century, especially Empire or Rococo; (4) early Colonial Revival, with a preference for Georgian or Adamesque motifs.

“Eclectic historicism” was the



name given to the European interiors, the most opulent in American history. Historical and exotic styles were mixed in houses filled with stained glass, carved woodwork, ornamental plaster, decorative painting, and revival furniture. The 1890s was the decade of richly carved furniture, neo-classical sculpture, Chinese porcelain, Persian rugs, and anything French. There were conventions: the mahogany library was “artistic,” the smoking room Moorish, the living or dining hall baronial, the drawing room Louis XV.

Even when restrained neoclassicism was indicated, rooms were a hodge-podge, one “that prompted 20th-century critics to condemn all

At The 1890 House in Cortland, New York, the moneyed passion for European interiors and a touch of the exotic met with good taste and exquisite workmanship.

OPPOSITE: (bottom) Maymont in Richmond, Virginia, was built in 1893, with rooms typical only in their experimental artsy-ness.

Victorian interior decoration,” wrote design historian Gail Winkler. In one typical old photo we find Adamesque ornament on white-painted trim—and French Renaissance Revival furnishings, Morris-style wallpaper, a mid-century floral carpet, and a rustic chair. The middle classes, lacking a tastemaker like Downing or Eastlake to tell them what to do, mixed it all up in one room. The simultaneous Arts and Crafts Movement and Colonial

Revival had the public confused. Reform movement philosophy was quoted but contradicted by the array of goods by now available to so many. Interiors became not only eclectic but homogeneous as householders bought directly from Montgomery Ward and Sears. The hybrid style saw Japanese fans, spinning wheels, peacock feathers, Morris chairs, French draperies all in a room where small oriental rugs lay on top of a wall-to-wall carpet.

We’ve had a hundred years to sort out the best and the worst of the 1890s. And there is a best part: you may pick and choose among many styles and influences. I’m sure your good taste is up to it. ♦



A COLONIAL VISION.

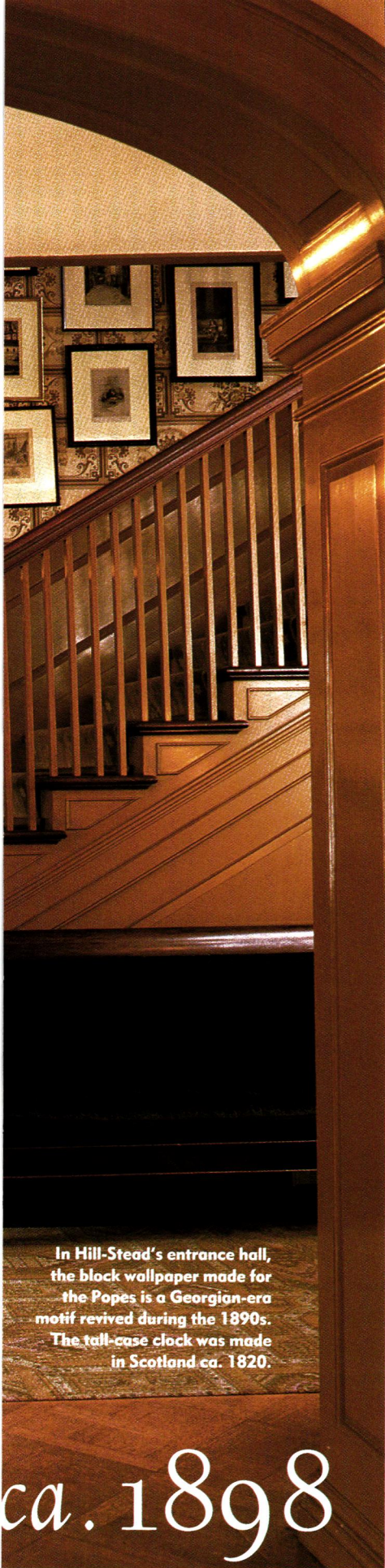

In Hill-Stead's entrance hall, the block wallpaper made for the Popes is a Georgian-era motif revived during the 1890s. The tall-case clock was made in Scotland ca. 1820.

ca. 1898



The Connecticut house called Hill-Stead remains a remarkable Colonial Revival country house built in the New England vernacular. by Patricia Poore | photographs by Steve Gross & Susan Daley

WIDE VERANDAHS AND “BIG, comfortable, low-ceiled rooms contain[ing] a surprising treasure . . . an old-fashioned looking house”—words used in the opening decade of the 20th century to describe Hill-Stead. A singular vision, it is less eclectic, less ostentatious, more inviting than most of the wealthy homes built in the last years of the Victorian era. It survives as a remarkably intact example of an early Colonial Revival country house.

Hill-Stead was built between 1898 and 1901 for Alfred Atmore Pope, a retired iron industrialist from Cleveland, and his wife Ada Brooks



Hallway walls are hung with prints of the 18th and 19th centuries. TOP: The drawing room has the low textured ceilings and dado of a colonial room, but with a grand scale and uninterrupted space.



ABOVE: The large dining room has grained (painted) woodwork and a Sheraton table with Hepplewhite chairs, all American. **BELOW:** The restful second library was extended in 1906 with a new bay window built to match the one in the drawing room.



Pope. Both had deep roots in New England, and chose a romantic overlook in Farmington, Connecticut, for their country estate. Although the firm of McKim, Mead and White was retained to design the house, its concept and planning were largely the work of the Popes' daughter Theodate, one of America's earliest woman architects. Theodate conceived of an extended farmhouse in the New England tradition, complete with ell-shaped



The Chinese Chippendale secretary (English, 18th century) remains in the parlor bedroom, which was also a guest room with its own bath. The 1917 wallpaper replaced an English floral.

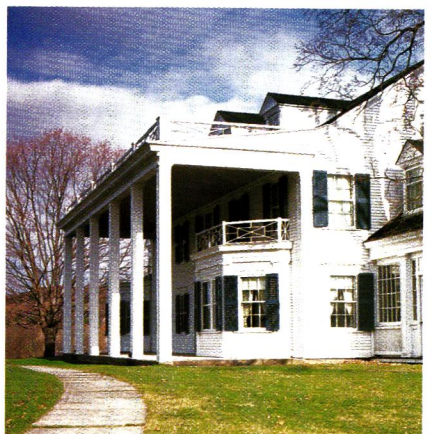
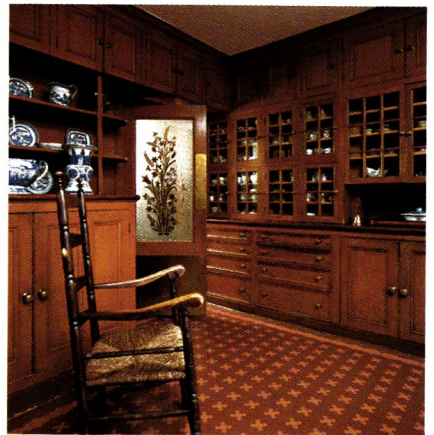

ABOVE: The sunken garden, reconstructed after photographs and a drawing for the site by landscape gardener Beatrix Farrand; the original butler's pantry; the front façade.

“addition” and colonial-inspired woodwork, to be the centerpiece of an actual working farm. Its colonnaded front porch, inspired by Mount Vernon, was an afterthought during construction.

Mr. Pope had already amassed a collection of Impressionist paintings, rugs, ceramics, and more. (Paintings would eventually include work by Manet, Monet, Degas, Cassatt, and Whistler.) This house was to be the backdrop, not in a museum sense but

with an eye toward color and light; Mr. Pope had years earlier written to his acquaintance James Whistler about the difficulty of lighting paintings in private collections. With the emphasis on art, decorating was subtle and subdued for the period. Fine details were given much thought, and the grouping of objects was deliberate. Collecting continued: furniture, chiefly English and American antiques ca. 1750–1820, but also some Dutch;

Persian, Caucasian, and Anatolian carpets, Roman busts, a William Morris tapestry, Venetian mirrors and, of course, Japanese prints and ancient Chinese porcelains. Henry James, who visited in 1904 and 1911, wrote to Theodore that it was “an exquisite palace of peace, and light and harmony.”

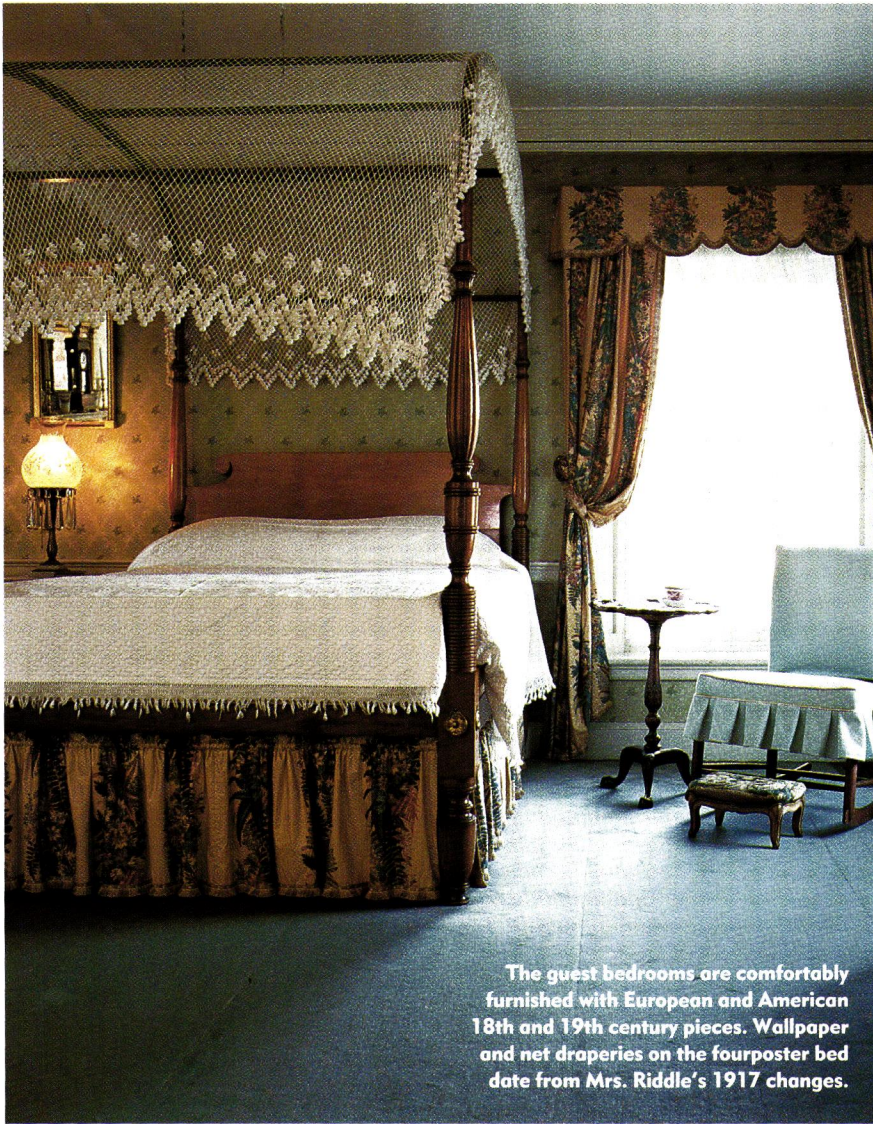

The guest bedrooms are comfortably furnished with European and American 18th and 19th century pieces. Wallpaper and net draperies on the fourposter bed date from Mrs. Riddle's 1917 changes.



RIGHT: The fireplace in Theodate Pope Riddle's bedroom, redecorated in 1917. It originally had walls covered with figured linen and woodwork grained to resemble curly maple. **ABOVE:** Her bedroom, like every other in the house, had its own bath—unusual in 1900.





ABOVE: (left) Of interest in the evolution of the Colonial Revival house is the morning room, added as a den (paneled in walnut) for Mr. Pope in 1906 and redecorated by his daughter, Theodate Riddle, in the 1930s. Over the mantel is a Monet. (right) The upstairs sitting room was part of Mrs. Pope's suite in her later years, reflecting her taste.

The Colonial Revival was a curious mix of nostalgia and modern sensibility. Nowhere is that more evident than in the drawing room, with its low textured plaster ceiling crossed by beams. The dado paneling and colonial mantel evoke a time before Victorian excess (page 63). Yet space flows in the open-plan manner of Richardson's extraordinary interiors of the 1880s, and Stanford White's Shingle-style "cottages." Here we are led from the doorless arch off the entrance hall through the drawing room and to another wide flat opening into the Ell

Room, an less formal family parlor built to look like an addition.

Theodate Pope did find success as an architect, taking commissions for private houses and designing the Westover School in Middlebury. After her father's death in 1913, she opened an architectural office in New York and in 1916 received state certification. That same year, at age 48, she married for the first time. Her husband was diplomat John Wallace Riddle. The couple moved into Hill-Stead permanently, retaining a suite for Mrs. Pope, who wintered with relatives in Geor-

gia or California. The Riddles had no children of their own, but Theodate happily raised two "godsons." Mrs. Riddle was content to leave the house as it was, making a few changes to wallpaper and carpets and updating the servants' quarters.

Theodate Pope Riddle left Hill-Stead as a museum with a modest endowment in 1946, and it has been a public treasure ever since—a hospitable house, its elegant furnishings chosen as much for their comfort as for their provenance . . . beautiful art in a quiet house full of light. ♦

IN THE PRESENT



INSPIRED ISLANDS

It's simply not true that the kitchen work island is a modern concept. You can find precedent for such an eminently practical feature in a sixteenth-century worktable—and in a 1930s island clad in monel.

by Patricia Poore

THERE ARE THOSE WHO REFUSE to consider any island in a period kitchen, saying they're "too modern." Others assume that a butcherblock or a farmhouse table are their only authentic choices. Still others, who covet the island's usefulness or whose room layout begs for one, install one that is indeed too modern. In fact, I have been surprised at how many historic kitchens included a working island.

Ideas can come from the well-

equipped kitchens of historic manor houses and urban dwellings. These often looked like commercial kitchens, with a center worktable that accommodated preparation and storage. If you choose to stick to more vernacular models, even the wood or enamel-topped table on legs can be redesigned to be bigger, with extra drawers, or plumbed for a sink.

Every century, generation, and style has its examples. Not surprisingly, virtually all of them had func-

An island in a mid-19th-century Boston brownstone has it all: double-sided storage, broad work surface, and a marble pastry board. It was inspired by the photo (above) of a worktable centered in a manorhouse kitchen dating to 1883 at Lanhydrock, Cornwall, in England.





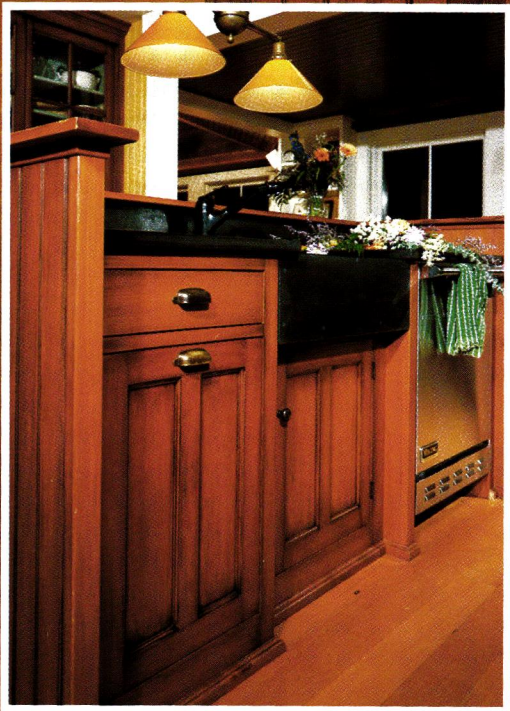



With sink, trash bin, and dishwasher on the business side, this island also presents a finished face. The owner of the turn-of-the-century house was inspired by the eccentric sink cabinet (top right) built by a ship's carpenter at Castle Tucker in Wiscasset, Maine.



ABOVE: This beaded-board sink cabinet inspired the island opposite.
BELOW: Ideas come from kitchens like this one in Middlesex, England, ca. 1520; a monel- (nickel/steel alloy) surfaced island from a 20th-century magazine; at the Gamble House by Greene and Greene, 1908, Pasadena.

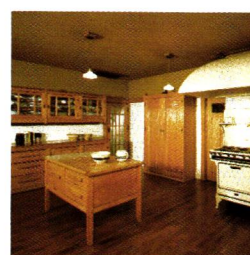
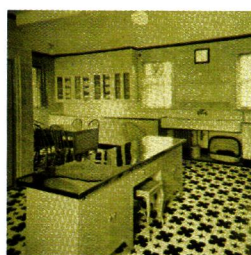
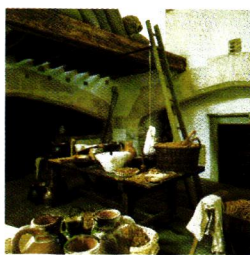

tional design, with little fancy embellishment. That is why the plain worktable on legs provides a can't-go-wrong model. Paradoxically, it is the new "period" island tricked up with expensive hardware, sawn brackets, turnings, and so on on that may look out of place. Cabinet details should come from the pantry, not the parlor. (There are exceptions. One of the most memorable "islands" I've seen was extraordinarily high-style: an antique curved bar from an Irish pub, reinstalled in a large American kitchen with complementing cabinets built new.)

Freestanding islands with closed cabinets beneath date back to the

1920s. Countertop surfaces have included marble, stone, wood, tile, synthetic materials, and metal (such as stainless steel and monel).

Sudden inspiration guided design of the two new islands shown on these pages. Chris and Adrienne Kimball (Chris is the editor and publisher of *Cooks Illustrated*) stuck close to the 1883 English model, but asked their cabinetmaker to add a second tier of storage drawers and a slide-out shelf. The owner of a shingled seacoast cottage—a house with acres of beaded board—was impressed by the gutsy bulk of an old sink cabinet she happened to see in Wiscasset, Maine. ♦



PERIOD ACCENTS *Authentic Entrée*



Antique doorknob sets, like the Eastlake knob and escutcheon plate shown here (middle right) are surprisingly light compared to their heftier reproduction counterparts (above and opposite, far right). In the late 19th century, doorknobs might be swirled porcelain (top left), brass finished (top center), or glass (top right).

THANKS TO THE PROLIFERATION OF MAIL-order catalogs and the World Wide Web, there's never been so much choice in period architectural hardware. For the price of a good quality, off-the-shelf decorator set, you can pick from dozens of antique originals or reproductions, all from the comfort of your own home.

It's possible to view page after page of Eastlake or Arts & Crafts doorknobs on a website, then order multiple sets for as little as \$50 or \$60 a piece. Take care, however, that you're ordering complete hardware sets. You'll need a matching pair of escutcheon plates or rosettes for either side of the door, a spindle, screws, a strike plate, and possibly a mortise lock. You may also need the services of a skilled locksmith to get the inner workings moving smoothly again.

A reproduction doorknob set may not have the patina of a true antique, but it will come with a dependable, state-of-the-art lock. The best ones are cast from original molds. "It's really hard to tell the difference between a reproduction and an original, outside of the finish," says Kip Beatty, director of the catalog division for Crown City Hardware. "The detail is virtually identical." —MARY ELLEN POLSON

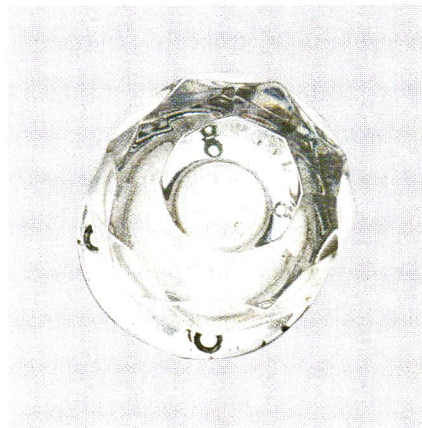

If you want to use old hardware in a house restoration, be sure your contractor is willing to work with antiques. "Contractors are not in the 'old' business—they're in the 'new' business."

—WEB WILSON, WEB WILSON'S ANTIQUE HARDWARE AUCTIONS



SUPPLIERS: CROWN CITY HARDWARE offers reproduction hardware by catalog (\$6.50), on the web (www.crowncityhardware.com), and through its retail store (1047 N. Allen Ave., Pasadena, CA 91104, 626-794-1188). Shop LIZ'S ANTIQUE HARDWARE for antiques on-line (www.lahardware.com), by catalog (\$5), or in the store (453 South LaBrea, Los Angeles, CA 90036, 213-939-4403). EUGENIA'S AUTHENTIC ANTIQUE HARDWARE offers authentic period hardware by catalog (\$1) and at the store (5370 Peachtree Rd., Chamblee, GA 30341, 800-337-1677). Shop WEB WILSON'S ANTIQUE HARDWARE AUCTIONS on-line (www.webwilson.com) or by phone/fax auction (P.O. Box 506, Portsmouth, RI 02871, 800-508-0022).

Architectural hardware cast in brass or bronze was often heavily figured (top center, and bottom, left and center). Exceptionally fine pieces, like the hummingbird knob (center), were sometimes nickel plated. The small "controlled bubble" knob (top left) was probably used for a small interior door. An unusual amber acrylic knob (top right) is a relatively modern antique.



HISTORY GARDENS

The conservatory, a place where the drawing room meets the gardens, has a long history.

by Regina Cole

GLASS GARDENS

THE VICTORIAN CONSERVATORY owes its beginnings to the introduction of orange trees in western Europe during the Renaissance. Special houses, known as *orangeries*, were built to overwinter them. Some were quite grand, but usually they were simply large rooms with lots of windows and a stove. It was not until the late 18th century that a better understanding of the role light plays in plant growing coincided with improved glass manufacturing methods and with a new interest in exotic species of plants. Great estate conservatories were built primarily by England's landed gentry during the late 18th and early 19th centuries. These ostentatious glass structures were the display houses of wealthy collectors. In form, if not in function, they inspire today's homeowners.

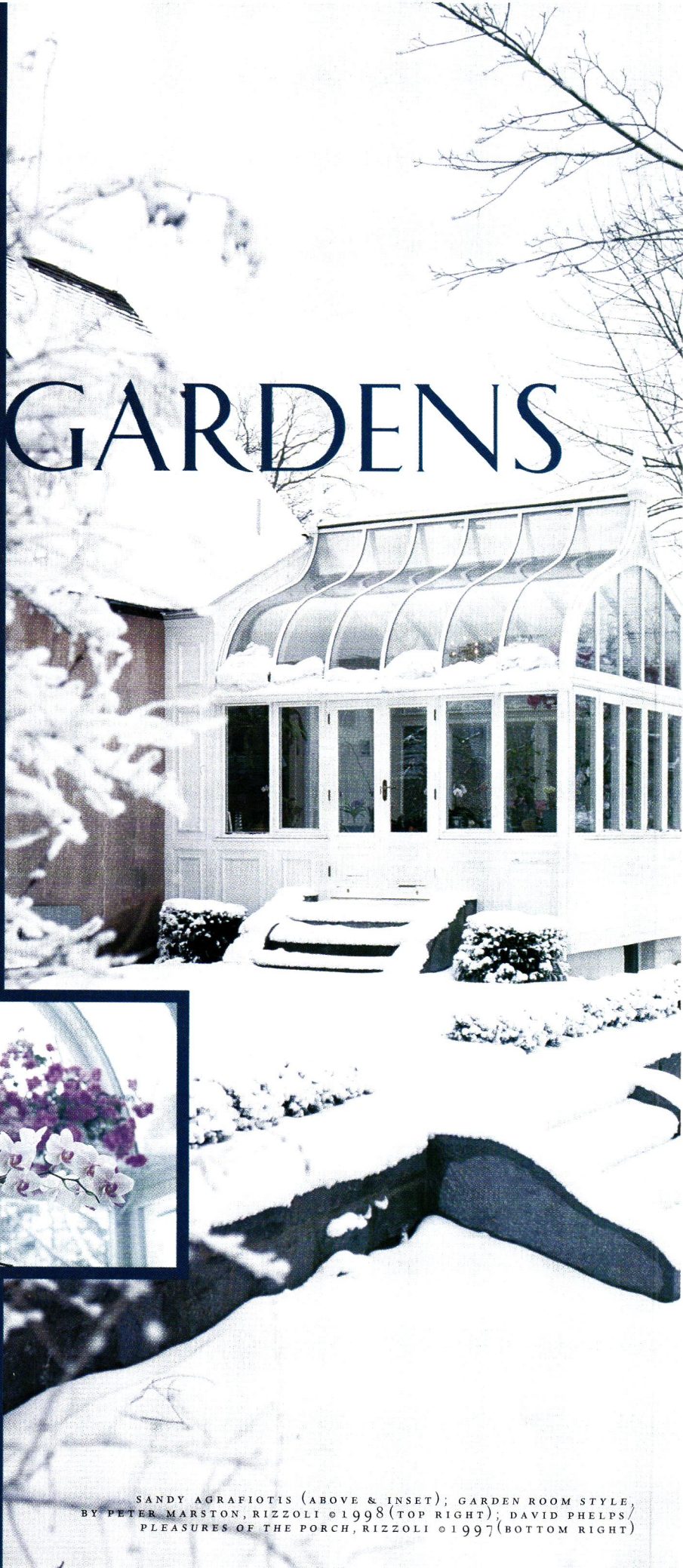



LEFT: The Gothic form promoted by Humphrey Repton in 1803 is evident in a new conservatory on the East Coast. He said that elements of Gothic cathedral construction would blend with a variety of styles. **RIGHT:** New materials and building techniques provide more stylistic possibilities, but arches and quatrefoils remain popular motifs.

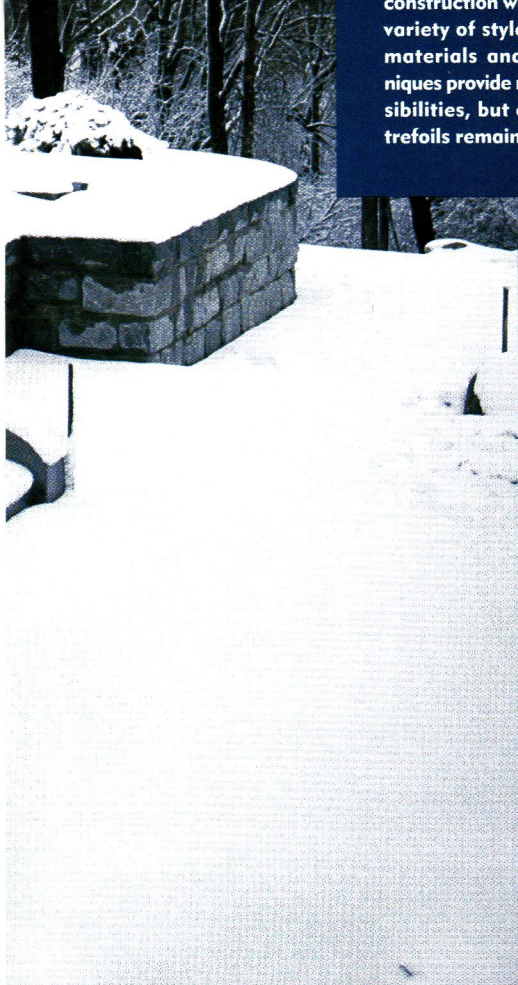



ABOVE: This contemporary conservatory is used to grow orchids and bougainvillea; bright spots of color surrounded by the monotonies of a harsh New England winter.
BELOW: Iron and glass paradoxically soften the exterior of almost any house style.

CONSERVATORIES ARE GLASS HOUSES PERMANENTLY ATTACHED AS EXTENSIONS OF HOMES, AS OPPOSED TO GREENHOUSES, WHICH ARE SELF-CONTAINED STRUCTURES. IN FUNCTION THEY ARE ALSO SOMEWHAT DIFFERENT: ALTHOUGH TENDER PLANTS WERE WINTERED IN THEM, CONSERVATORIES WERE NOT TRADITIONALLY USED AS PROPAGATION OR FORCING HOUSES, BUT RATHER AS INDOOR GARDEN ROOMS. THE WEALTHY 18TH-CENTURY HOMEOWNER WOULD WALK GUESTS THROUGH HIS COLLECTION OF EXOTIC PLANTS MUCH AS HE WOULD WALK THEM THROUGH HIS LIBRARY TO SEE HIS COLLECTION OF RARE BOOKS. IT DIDN'T TAKE EARLY CONSERVATORY OWNERS LONG TO APPRECIATE THE DEAD-OF-WINTER PLEASURE OF WALKING INTO A BRIGHT, WARM ROOM FULL OF PLANTS. BY THE MID-19TH CENTURY, CONSERVATORIES WERE NO LONGER JUST FOR HORTICULTURAL USE. STATUS-SEEKING HOMEOWNERS IN THE



SANDY AGRAFIOTIS (TOP); GLASS HOUSES, BY MAY WOODS & ARETE WARREN, AURUM PRESS ©1988 (ABOVE)



Too much heat is a constant problem on sunny days. **ABOVE:** Sun shades are necessary when a conservatory is used as a sitting room. **RIGHT:** Vents at the top of what is essentially a glass box let out overheated air.



LEFT: The original conservatory of an 1886 San Francisco townhouse is more utilitarian. **ABOVE:** Traditionally outdoor decoration, statuary moved indoors during the 19th century. **BELOW:** Most conservatory owners use them both as living and gardening spaces.

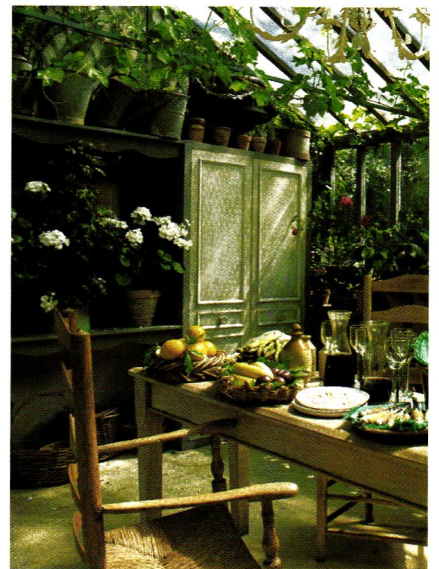



FROM TOP: Humidity is introduced to glass houses through the use of fountains. Sitting in the winter garden is irresistible to northern homeowners. Brick, the most common flooring to retain heat, sometimes was supplanted by Victorian encaustic tiles.



In their best use conservatories provide hospitable environments for plants and a transition between outdoors and in.

United States emulated Europeans by attaching glass houses to their homes. Here they kept their potted palms, but they also entertained luncheon guests and encouraged courting couples to stroll. The ornate structures were the most transparent of status symbols: fragile, expensive to heat, and created to look like spun-sugar confections.

The similarity in many conservatory designs is largely due to English garden writer Humphrey Repton, who

in 1803 wrote that “among the refinements of modern luxury may be reckoned that of attaching a greenhouse to some room in the mansion.” He was concerned with visually linking these additions to the house, saying that it was “difficult to make the glass roof of a conservatory architectural, whether Grecian or Gothic.” One of his solutions was to copy the chapter rooms of Gothic cathedrals, where the ribs of the octagonal roof were supported



by a slim pillar in the middle, but he substituted cast iron for stone and filled the interstices with glass. Today, the most frequently seen style of conservatory, both in the United States and England, incorporates elements of Gothic design.

Today's homeowners are not very different from their Victorian predecessors: they like the prestige a conservatory confers. The use of new materials and building techniques

makes them easier to build; they are now available in all sizes and shapes. As they have become more common, their horticultural use has declined. Their primary purpose today is to provide living space and, in the North, to serve as passive solar collectors. When they are more like sitting rooms, they are less hospitable to plants. Many tender plant varieties thrive in far more humid conditions than do people (or their furniture.) ♦

CONSERVATORY SOURCES

The following companies build excellent conservatories in different sizes, styles, and materials.

AMDEGA LIMITED

Faverdale, Darlington Co.
Durham, England DL3 0PW
PH: 0117-44-1325-468-522
fax: 0117-44-1325-369-298

CITY VISIONS, INC.

311 Seymour Street, Lansing, MI 48933
PH: (517) 372-3385; FAX: (517) 482-7304

COLEBROOK CONSERVATORIES

152 Stillman Hill Road, Winsted, CT 06098
PH: (800) 356-2749; FAX: (860) 738-0429

CREATIVE STRUCTURES

1770 Main Street
Hellertown, PA 18055-1021
PH: (610) 317-1566; FAX: (610) 317-0582

FOUR SEASONS SUNROOMS

5005 Veterans Memorial Highway
Holbrook, NY 11741
PH: (516) 563-4000; FAX: (516) 563-4010
www.four-seasons-sunrooms.com

TOWN & COUNTRY

5153 N. Clark Street, Suite 228
Chicago, IL 60640
PH: (773) 506-8000; FAX: (773) 506-8815

GLASS HOUSE

50 Swedstown Road, Pomfret, CT 06259
PH: (860) 974-1665; FAX: (860) 974-1173

HARTFORD CONSERVATORIES

96A Commerce Way, Woburn, MA 01801
PH: (800) 963-8700; FAX: (781) 937-9025
www.hartford-con.com

OAKLEAF CONSERVATORIES

876 Davis Drive, Atlanta, GA 30327
PH: (800) 360-6283; FAX: (404) 250-6283

PRIVATE GARDEN

36 Commercial Drive, Hampton, MA 01036
PH: (413) 566-0277; FAX: (413) 566-8806
www.private/garden.com

TANGLEWOOD CONSERVATORIES

15 Engerman Avenue, Denton, MD 21629
PH: (800) 229-2925; FAX: (410) 479-4797

Window Wisteria

by Diane Ayres | photographs by Linda Svendsen

A MOST EFFECTIVE IF OFTEN OVERLOOKED WAY OF CREATING AN ARTS AND CRAFTS INTERIOR is to include appropriate window treatments. Keep utility and simplicity in mind as you choose among the possibilities. ■ In the dressing room of a house in Berkeley, California, the need for privacy demanded an opaque material. Yet the homeowners did not want to sacrifice the atmosphere created when light filters through curtains. We chose a cream-colored linen because, while you can't see through it, its weave



is sheer enough to allow light through. Also, linen drapes nicely and holds up extremely well to the damaging effects of sun. Linen is not inexpensive; its sturdy fibers, however, will make curtains last virtually forever. By the way: "linen-look" fabric is no substitute! ■ The choice of pattern, often affected by existing designs in the room, is a matter of personal taste. Don't assume you have to include a design

on the curtains; plain fabric is often quite appropriate. You'll also factor in budget and time as you consider techniques for embellishing the fabric. Stenciling a design will require less time than hand embroidery. But stenciling is not a poor cousin and, in fact, is more typical of what would have been found in an Arts and Crafts home. With few exceptions, the same fabric should be used on all openings in a given room, although some windows may require two sets of curtains: a sheer layer and over-curtains of a heavier fabric. Other openings, such as French doors, require only the sheer. Portières or doorway drapery may be of different fabric, but each side should coordinate with the room it faces.



Stenciled wisteria on cream-colored linen suit the design and use of an Arts and Crafts room. The curtains hang inside the window frame, and their decoration complements, but does not overwhelm, the patterns on the walls. The dresser scarf and a pillow were stenciled, too.



1

THE STENCIL

The design process is, at the beginning, one of gathering inspiration sources.

(1) Wisteria grows in northern California, so before starting, we took lots of photographs of the vine while in bloom. While we could have used paintings or other images, there is no substitute for the colors and shapes found in nature.

These photographs, as well as the wallpaper, served to guide the initial drawings.

Since the walls have a strong overall pattern, we decided to concentrate the pattern on the curtains along the top and on the sides. (2) After the pattern is drawn on the stencil, it is cut with a stencil cutter that resembles a pen with a blade that can be raised or lowered.

Many artists and craftspeople like to cut stencils from Mylar sheets; the material is rigid enough to be easy to draw on, yet cuts easily. (3) A light mist of glue is sprayed on [continued on page 84]



2

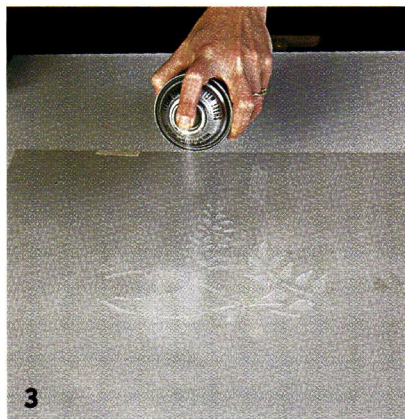

3

The homeowners wanted to coordinate the curtains with existing wallpaper, a Carol Mead reproduction. With so much pattern on the walls, we did not want an overall pattern on the curtains. Wisteria blooms around this house in the spring: a meaningful design element.

The simplest style of curtain merely has the top of the curtain turned down and stitched, forming a sleeve for the rod. This is called a "thread-on" curtain. A variation has a fold of fabric extending above the rod, usually about one inch, called a "heading." It is suitable for lighter weight fabrics when mounted on the face of the frame, or in café-style curtains. Another simple hanging method is to attach rings at the top; the rings slide onto the rod. The most commonly used type of curtain hardware is a $\frac{3}{8}$ " diameter brass rod with gooseneck or inside brackets. Larger brass rods are typical for portières.

If your house has nice wooden window frames, mount the curtains inside the frame. Otherwise, mount the rods upon the frame or beyond it. As for length, if the curtain will be mounted so that when it falls it hits the sill, then it should stop at the sill. If the sill does not project far enough to receive it, then the length is subjective. Stand back and observe the lines and proportions in the room. Consider how the furniture arrangement may affect the practical use of the curtains. Only in the most formal Arts and Crafts rooms are floor-length window hangings appropriate.

In this room, a wide moulding dictated the top edge of the curtains. They hang just to the window sill for a period effect that looks right in its simplicity, yet is very pretty. ♦

DIANE AYRES is a textile designer and the principal of Arts & Crafts Period Textiles, which offers finished pieces as well as kits: (510) 654-1645.



CHADSWORTH'S
1.800.COLUMNNS®
Voted No. 1 Brand in U.S.

WOOD • POLYSTONE™ • FIBERGLASS

IDEA BOOK includes
 Columns Product Portfolio,
 soft cover \$15, hard cover \$25.

Columns Product Portfolio \$5.

Free brochure.

1.800.486.2118

Historic Wilmington
 Atlanta • London

www.columns.com

Circle no. 906



Family Heir-Loom Weavers
 Some of the most famous homes in America and abroad share a common thread. William Morris's Helmscott Manor in England, Andrew Jackson's Hermitage, and the residence of Abraham Lincoln—just to name a few—are graced by our two-ply reversible ingrain carpets.

We offer 15 documented patterns from the late-19th to the early-20th century. Nowhere else in this country will you find such fine quality historical reproductions.

Send \$4.00 (PA residents add 6% sales tax) for a color brochure to:
Family Heir-Loom Weavers
 755 Meadowview Drive
 Red Lion, PA 17356
 (717) 246-2431

Circle no. 920

To see our extensive collection of



American Victorian Furniture

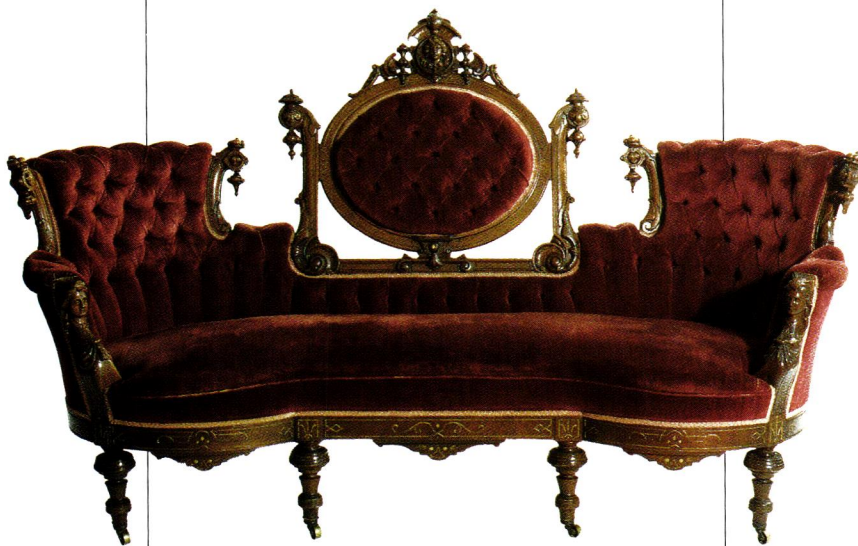

please visit our website at:



www.jhill.com

J. Hill Antiques

American Victorian Furniture

700 7th St. at Townsend St. San Francisco, CA 94107

APPOINTMENTS WELCOME 415.522.1190

Circle no. 938

For your discriminating taste

THE ORIGINAL

German Silver Sink Co.



offers this beautiful reproduction.

A functional work of art in
Timeless Handcrafted Elegance.



5754 Lodewyck Detroit, MI 48224

Phone (313) 882-7730 Fax (313) 882-7739

Email GSSC@MSN.COM or
GERMAN SSC@AOL.COM

Circle no. 130

ARTS & CRAFTS LIGHTING CUSTOM MADE TO ORDER

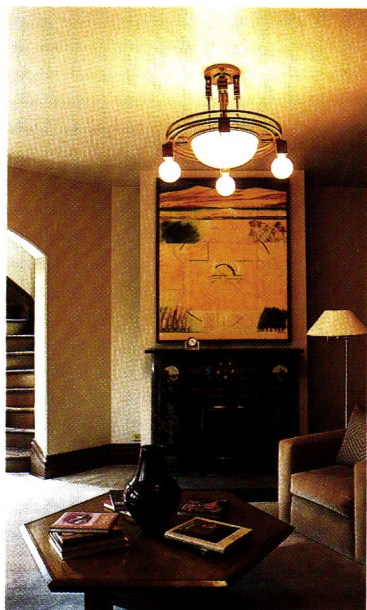

**HISTORICAL ARTS
& CASTING, INC.**
5580 WEST BAGLEY PARK ROAD
WEST JORDAN, UTAH 84088
(801) 280-2400
TOLL-FREE (800) 225-1414
EMAIL: historicalarts@msn.com

Circle no. 918

OLD-HOUSE INTERIORS



the back of the stencil to make it tacky. This will make it easier to place it on the curtain fabric—in this case, a cream-colored linen—without the stencil sliding on the smooth material. (4) Common glass ashtrays serve as excellent containers for the different colors of textile paints. The size is convenient for small amounts of paint, and the cigarette notch holds the stencil brush when it's not in use. Stencil brushes have blunt, stiff bristles to apply the paint to the fabric in a stabbing, rather than brushing, application. (5) For this project we created two different stencils: one for the long, thin parts, and another for the rounded flowers. That way, more design elements can easily be added where needed. (6) Curtains made of more substantial fabric, such as these leaf-patterned ones, are usually lined. The lining should be stitched to the curtain fabric at the top and sides, but be allowed to hang free at the hems, as shown here.



MERMAIDS

from Fables Collection

Tropical reefs,
coral coves,
secluded lagoons,
the lost city of Atlantis.
You just never know
where you'll find
Mermaids.

But we do . . .

Jeffrey Court
INC.

A California Tile Maker

(909) 340-3383 Ph • (909) 340-2429 FAX

325 N. Joy St • Corona CA 91719

www.jeffreycourt.com

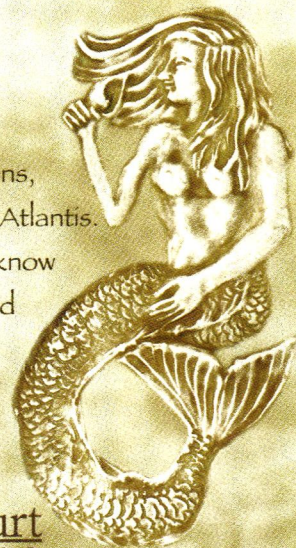

Circle no.136

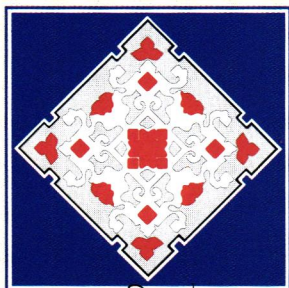

The
PERSIAN
CARPET

MANUFACTURER
AND IMPORTER
OF ARTS AND
CRAFTS CARPETS



PC-8A VOYSEY BORDER



PC-10A THE DONNEMARA C.F.A. VOYSEY

**OVER 20 DESIGNS, HAND KNOTTED
IN INDIA, 6' x 9' - 10' x 14'**

5634 Chapel Hill Blvd. • Durham, NC 27707 • 1-800-333-1801

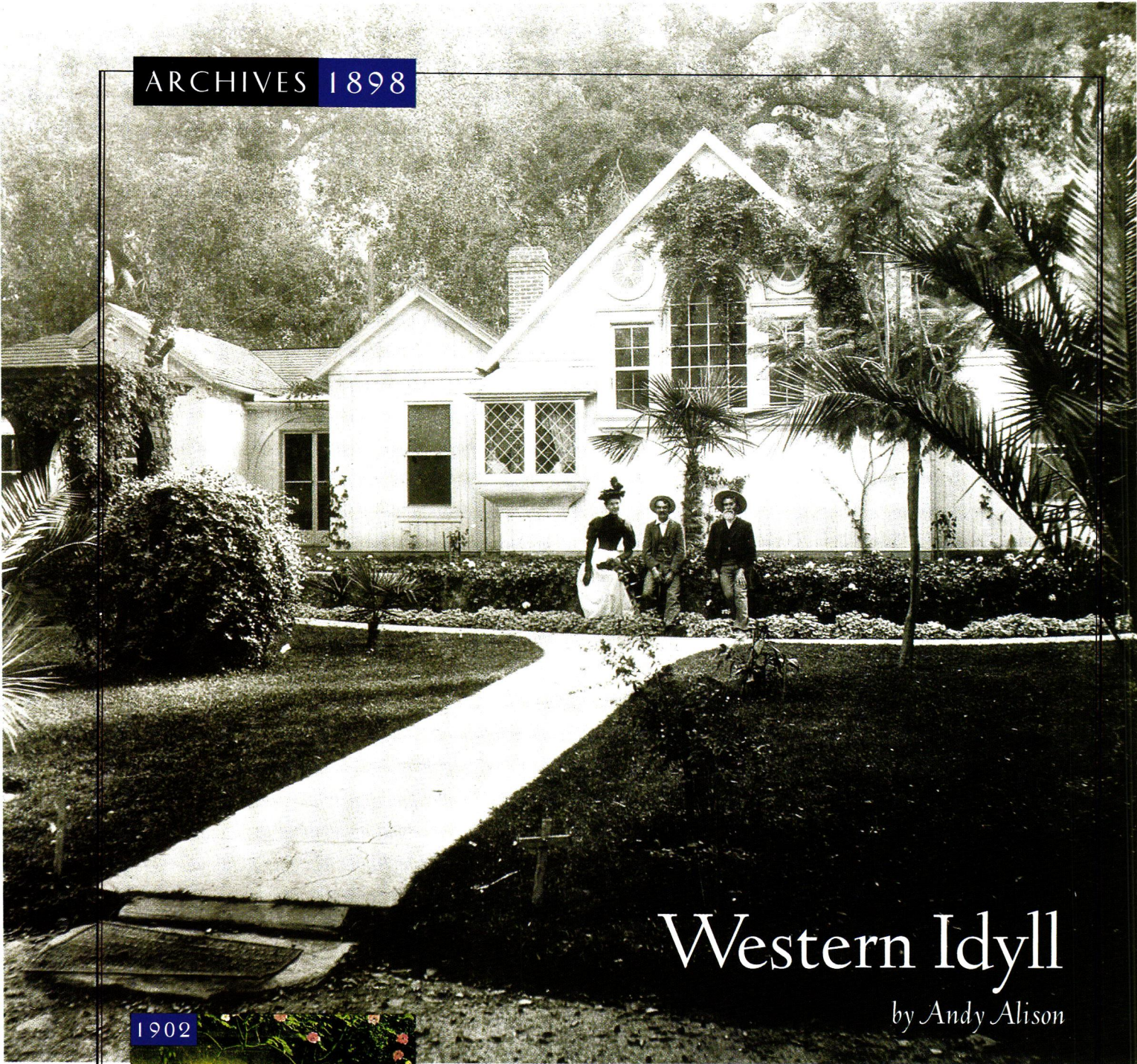

Western Idyll

by Andy Alison

1902

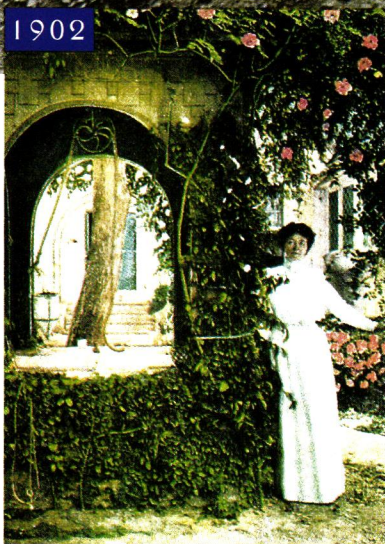

DESPITE A LINGERING POLISH accent, Helena Modjeska became America's most distinguished and beloved Shakespearean actress of the 1880s and 1890s. After early success in Krakow and throughout Europe, she came to America in 1876 and made a career playing in New York, San Francisco, and in rural theaters

around the country. She and her husband (known here as Count Bozenta) returned to Southern California in 1888, to a small house surrounded by majestic oak trees, running brooks, rattlesnakes, and mountain lions. She convinced her friend Stanford White, the famous East Coast architect, to remodel the old house into a suit- [text continued on page 90]

Neighbors pose in front of Arden, the home of Shakespearean actress Madame Modjeska from 1888 until 1906. The house in Orange County, Calif., was designed from afar by Stanford White. LEFT: Madame at the well.

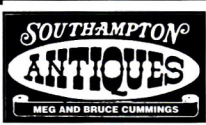

Largest Selection of Antique American Oak and Victorian Furniture in New England

(413) 527-1022

Route 10, Southampton,
MA 01073

Three Large Barns Full!

Open Saturday 10-5 - Appointments welcome. Closed August
Directions: Exit 3 off Mass. Pike (I-90), go 7 mi. north on Route 10
Custom Video Tape \$25 Store brochure \$2

NEW On-Line Catalog with
over 300 items pictured.
<http://www.souhantq.com>



Circle no. 209

For Catalog Send \$6
Craftsmen Hardware Co.
P.O. Box 161
Marceline, MO 64658
Tel: 660-376-2481 Fax: 660-376-4076

CRAFTSMEN HARDWARE CO.
Hand-hammered copper hardware with authentic detail and style. The most complete line of Arts and Crafts period architectural and cabinet hardware available including a full line of electrical plates in four distinctive styles.
www.craftsmenhardware.com

Circle no. 864

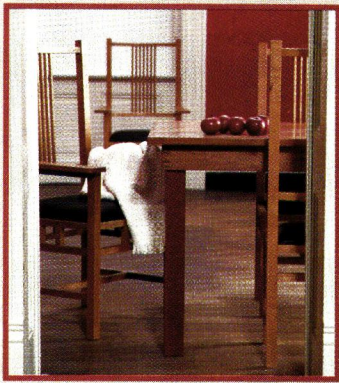

Designed and built by Michael T. Maxwell.

Visit our showroom, or call for a catalog.
715 Liberty Street ■ Bedford, Virginia 24523

800 - 686 - 1844



Quality hardwood furniture-crafted by experienced hands.

Circle no. 883

California Arts & Crafts Tiles ■ Art Deco Tiles
Custom Ceramic Tiles & Murals
Historic Reproductions ■ Traditional Patterns
Coordinated borders ■ Quadrats ■ Corner blocks



Designs  In Tile

Box 358 ■ Dept I ■ Mt Shasta ■ CA ■ 96067
530/926-2629 Color Brochure \$3.
www.designsintile.com
Country Tiles ■ Custom Murals ■ Folk Tiles

Circle no. 8



The great room (below) behind the gable is also the library, designed by Stanford White. He anchored this room with a huge, arroyo-stone fireplace surrounded by numerous bookcases, artworks, and theatrical memorabilia, which remain today. Immediately off the great room is the music alcove (above) with its square grand piano, stained-glass window, and international fabrics and textures from Madame's worldly travels.



Library at Madame Montez's Home

Our techniques are really outdated.

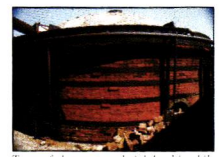

Turn-of-the-century brick beehive kiln



That's right.



Our techniques are so old, they've been abandoned by almost every other tile maker in exchange for mass production. Not us. We're still using beehive kilns, original glazing recipes and skilled craftsmen to create tiles known for their natural variations, historic appearance and *authentic handcrafted* quality. It's this difference that inspires folks to include Seneca Tiles in their renovation and restoration projects. Call or write for our free brochure and a list of our local distributors.



Breezewood, home of Bruce E. Johnson, author of The Official Identification and Price Guide to Arts and Crafts

Seneca Tiles, Inc. • continuing Ohio's rich clay tradition • 800-426-4335 • handmold@aol.com

Circle no. 114

Designed by the ages. Crafted by hand.

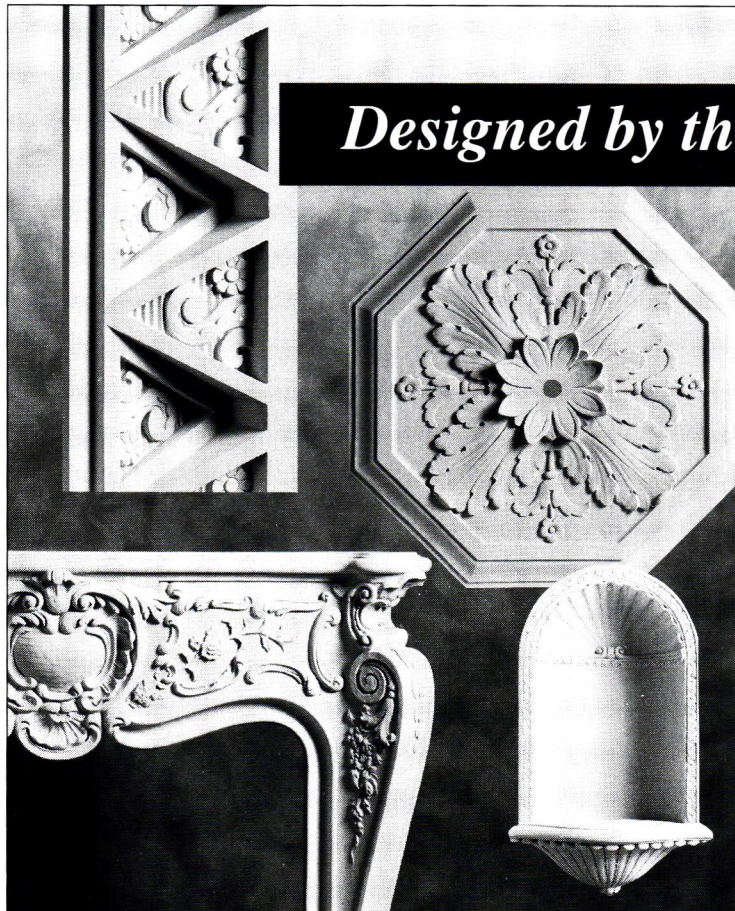

Fischer & Jirouch has been hand-crafting plaster ornaments by the same methods for nearly 100 years. We use only traditional plaster in replicas of our 1,500 designs from a variety of periods. Architects, tradespeople, and do-it-yourselfers rely on our pieces to enhance their exterior and interior projects. We also offer custom reproduction.



Hand-crafted Fischer & Jirouch ornaments are as easy to work with as wood and authentic throughout. *Send for our 144-page catalog (\$10 US, \$15 Canadian).*

No credit cards.
We ship UPS only (no P.O. boxes)
Canadian orders in U.S. dollars



THE FISCHER & JIROUCH CO.

4821 Superior Ave. • Cleveland, Ohio 44103
Tel. (216) 361-3840 FAX (216) 361-0650

Circle no. 294



*striving to make mail order shopping
the easiest way to shop*

Horton Brasses Inc.

simply the best and always in stock!

Nooks Hill Rd.

PO Box 120, dept J

Cromwell CT 06416

860-635-4400 full color catalog: \$4.00

www.horton-brasses.com

Circle no. 79



TILES

Survivors
Of Our Past

Tile Restoration Center

Reproduction and Restoration

Delia Tapp

Marie Glasse Tapp

3511 Interlake N Dept. OHI

Seattle, WA 98103

206.633.4866

Send \$10. for Color Brochure

Tile Pictured Above
Two Peacocks-12"X12"

Circle no. 784

1902



Her fans, it is said, would sneak onto the grounds at Arden to catch a glimpse of the famous theatrical performer. Often she would greet them with enthusiasm, showing off the magnificent gardens shaded beneath the old canyon oaks. Here she sits by the lily pond.

able dwelling from photographs and sketches. The resulting white cottage, its center peak embellished by a Palladian window, is the only Stanford White building West of the Mississippi. Madame named her house Arden, after the forest in Shakespeare's "As You Like It."

In 1906 it was sold. Helena Modjeska and her husband, Charles Bozenta Chlapowski, moved to a bungalow at Newport Beach, where Madame Modjeska died in 1909. Lured by the property's romance, developers marketed parcels as vacation homes between 1917 and 1926, with the main house serving as the Modjeska Inn. Prime lots were purchased in 1923 by the Walker family, who became owner-guardians of the house, the woods, and several other historic buildings. In 1986, they sold the property, well preserved and little

changed, to the County as a historic park. The original 1,341 acres has shrunk down to 14.4 acres of oak woodland, but this remaining piece of Arden is a rare glimpse of a Southern California that has largely disappeared. The olive trees lining the rural road and some of the turn-of-the-century garden plantings remain.

The Modjeska Home and Ranch is now a National Historic Landmark. It is still situated on the banks of Santiago Creek, in the foothills of the Santa Anas, about eleven miles east of today's community of Lake Forest. To arrange a tour, call (714) 855-2028. ♦

Many thanks to historian ELLEN K. LEE for sharing her photographic research.

ANDY ALISON is *The Bungalow Hunter*: preservationist, local historian, and principal of a specialty real-estate firm in Laguna Beach, Calif.: (949) 376-2541.

TRUE VICTORIAN LIVING

Four fascinating catalogs...filled with small indulgences, practical fantasies, and historical accoutrements to enhance your wedding, your home, your garden, and your life.



GENERAL CATALOG.
\$3.00 ppd. Corsets, bonnets, hoopskirts, hats, fans & snoods, paper dolls, kitchenware, cookbooks, toys & more!

PATTERN CATALOG.

\$7.00 ppd. Over 1000 patterns available for Victorian & Edwardian clothing, plus Medieval, Civil War Military, 1920's, 30's & 40's...and more!

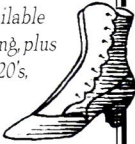

SHOES & BOOTS CATALOG.

\$5.00 ppd. Victorian, Edwardian, Medieval and Renaissance...plus more!

FANCY WINDOW TREATMENT CATALOG.
\$2.00 ppd. 53 full size sewing patterns with a total of 120 styles.

AMAZON DRYGOODS, DEPT. OHI
MAIL ORDER ONLY

2218 East 11th St., Davenport, IA 52803
Phone: 1-800-798-7979 • Fax: 319-322-4003
<http://www.amazondrygoods.com>
info@amazondrygoods.com

— CREDIT CARDS ACCEPTED —

Circle no. 780



P.O. DRAWER 609, CARLISLE, PA 17013 DEPT. 203
Tel: (717) 243-0063 E-Mail Address: cwc@pa.net
Internet Web Site: <http://www.pa.net/cwc>

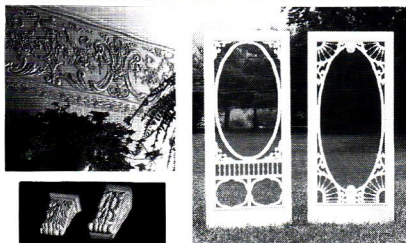
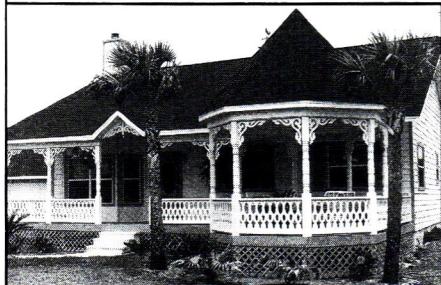

- Fretwork gingerbread and lots more for interior and exterior use; most complete line available.
- 19th Century designs from the world's leading manufacturer.
- Save with factory-to-you pricing.

Send \$5.00 for full color, 56-page product and design idea catalog.

Circle no. 44

HARDWARE PLUS



R E S T O R A T I O N
& R E N O V A T I O N
H A R D W A R E

VISIT OUR NEW ON-LINE COMMERCE SITE AT www.oldtyme.com
OR CALL 888-OLD-TYME FOR A FREE HARDWARE PLUS CATALOG

Circle no. 83



Wide Pine Flooring

Carlisle
RESTORATION LUMBER
Stoddard, NH

Call for a free full color portfolio

800-595-9663

or visit us online at

www.WidePlankFlooring.com

Circle no. 91



Style Savvy

TEXTILES AND OTHER FINISHES ARE the murkiest part in any renovation, particularly for the homeowner who, determined to create a personal space respectful of history, won't allow the decorator free rein. But when it comes to curtains and upholstery, wall finishes and flooring, what does 1870 look like, or 1948? Historical research might give you an idea, but no amount of scholarly reading will lead you to what's available today. ♦ There is now, however, a sourcebook, well organized, fabulously well illustrated, and introduced with a smartly concise text that takes us from Medieval European manors to America in the late 20th century.

A velvet chaise and rare French Aubusson carpet in a Welsh neoclassical interior.

Plaster Washers



Now you can save and restore your plaster ceilings and walls for just pennies.



Charles St. Supply Co.
54 Charles Street
Boston Ma. 02114



Call: (617) 367-9046
 or toll free (800) 382-4360

Fax: (617) 367-0682

Volume Discounts
 Next day delivery available
 All major credit cards accepted
 10 doz. for \$10 — 21 doz. for \$20
 Complete starter kits \$15.00 & up.
 (plus S&H, UPS)

Circle no. 35

Many Years Ago
we announced the renewed availability
of our old-fashioned, solid wood
Architectural Details
 for Interior & Exterior!

FREE 224 page
MASTER CATALOG

An amazing variety of Victorian and Country Gingerbread and many other wonderfully romantic designer details.

Master catalog includes 130 color usage photos! Extensive how-to info! Numerous drawings! Mention this ad to receive a free copy. Order now!



52
Screen/
Storm
Doors

Also - our 208 page
Porch Design Book
 How to design, build and decorate the porch of your dreams!
 Order your copy today. Only \$695
Optional Priority Mail \$3

- Largest Supplier!
- Expert Shipping!
- Satisfaction Guaranteed!
- Buy Direct and Save!
- Old-Fashioned Service!

(903) 356-2158

VINTAGE WOODWORKS
 PO Box 39 MSC 3647
 Quinlan, TX 75474-0039
www.vintagewoodworks.com

© VWW 1999

Circle no. 13

SSP SHELDON

SHELDON SLATE PRODUCTS CO., INC.

SINCE
1917

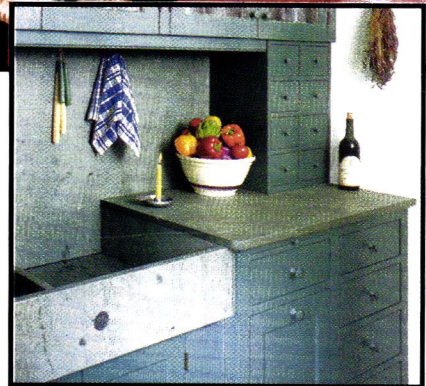
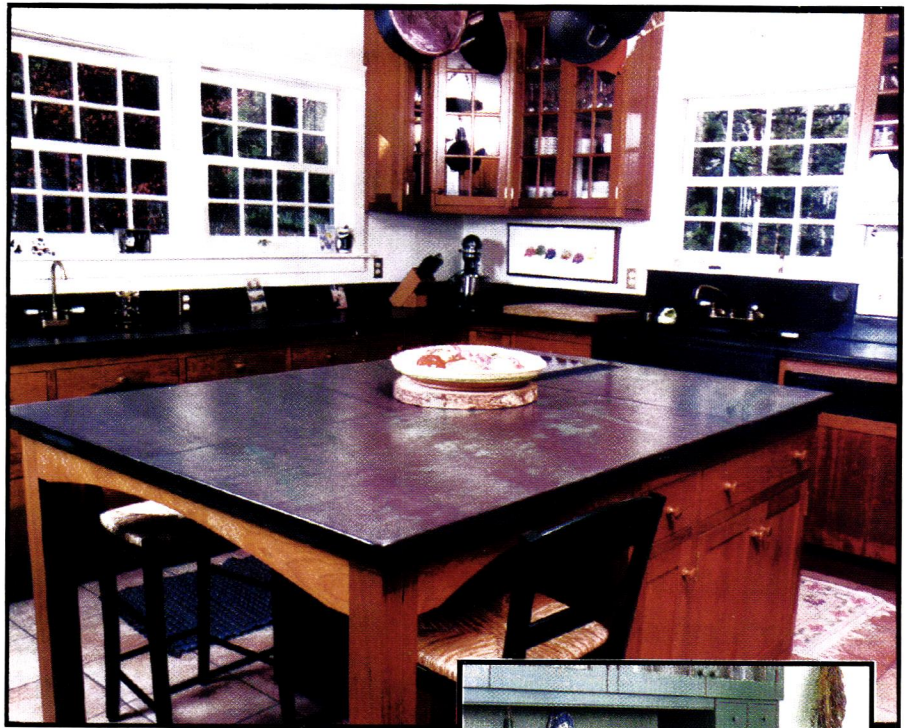

SHELDON SLATE is a family owned business with four generations of experience. We mine and manufacture our own slate products from our own quarries. The range of our colors will compliment any kitchen or bath. Our slate is heat resistant, non-porous and non-fading. It has a polished/honed finish and is very low maintenance. Let us help you design and build a custom sink, countertop or vanity. Custom inquiries are handled through the Monson, Maine division.

Sinks and countertops can be crafted in a variety of ways. Use your imagination, or we can assist you in your design.

PRODUCERS OF SLATE FLOOR TILE, FLAGGING, STRUCTURAL SLATE AND ROOFING, MONUMENTS AND SLATE SINKS

Monson • Maine 04464 • 207-997-3615 • Middle Granville • New York 12849 • 518-642-1280 • FAX 207-997-2966

Circle no. 134



**Authentic 18th CENTURY
WOODEN BLINDS**

**New England Raised
Panel Shutters**

Operable Louver Shutters

FREE BROCHURE CUSTOM MANUFACTURE



AMERICANA

P.O. Box 322, OHI-SP99
 Avondale Estate, Georgia 30002

www.shutterblinds.com
1-800-269-5697



Circle no. 101



*Introducing our
exclusive
collection of
reproduction
Arts & Crafts
carpets*

*Call or write for a
full-color catalog*

Black Tree (left) by William Morris

MICHAEL FITZSIMMONS DECORATIVE ARTS

311 WEST SUPERIOR STREET

CHICAGO ILLINOIS 60610

Tel. 312 787.0496 Fax. 312 787.6343

Circle no. 767



Tightly organized pages make up the bulk of *The Style Sourcebook*.

Tireless author Judith Miller lets us pick material samples by period, by style, by type, or by personal taste. The book is encyclopedic, but you may be tempted to start at the beginning and at least skim each page; it's an education. It is also comprehensive, intelligent, up to date—and visually exciting. Its pages explode with colorful closeups of fabrics, wallpapers and paints, tiles, and decorative flooring, arranged by type and then period [Fabrics: Geometrics: early 19th century]. It is exceedingly easy to use, even for those with the barest grasp of what it means to buy decorator materials. Tense captions inform us about style, period, and context. Best of all, each page contains a sourcelist, giving the manufacturer, composition, colorways, repeat, and price range of everything shown in the book. It is, essentially, the largest trade showroom in the world. —PATRICIA POORE

THE STYLE SOURCEBOOK:
The Definitive Illustrated Directory of
Fabrics, Paints, Wallpaper, Tiles, Flooring
by Judith Miller. 2,300 illustrations;
published by Mitchell
Beazley, London,
distributed by Stewart,
Tabori and Chang.
Through your book-
store. [Hardcover,
402 pages, \$60]

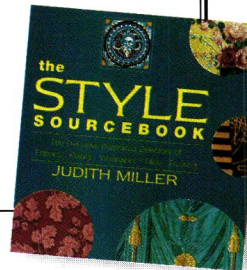

*Authentic oil and
acrylic latex paint*

*carefully selected
by curators for
the careful
restoration
of historic
architecture,
furniture and
craft projects.*

Literature at \$3.00,
available through:

EXCLUSIVE DISTRIBUTORS

■ U.S. East Coast
Charleston House
Distributing
Wellsboro, PA 16901
Phone 717-724-4217
Toll Free 877-724-4217
Fax 717-724-8028

■ Canadian
Country At Heart Inc.
Phone 519-664-1440
Toll Free 800-725-9971
Fax 519-664-1071

**Olde Century
Colors, Inc.**

54445 Rose Road
South Bend, IN 46628
Phone 219-234-6728
Toll Free 800-222-3092
Fax 219-234-1138

Dealer Inquiries Welcomed

*And 16 simulated
milk-paint colors.*

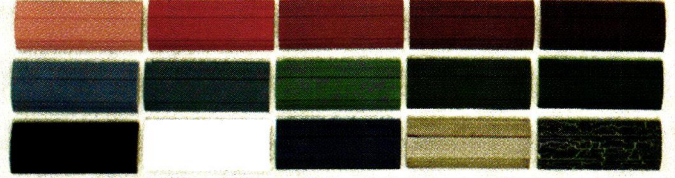

E-mail: barb@oldecenturycolors.com • Visit our web site at www.oldecenturycolors.com

Circle no. 728



Forged
Iron

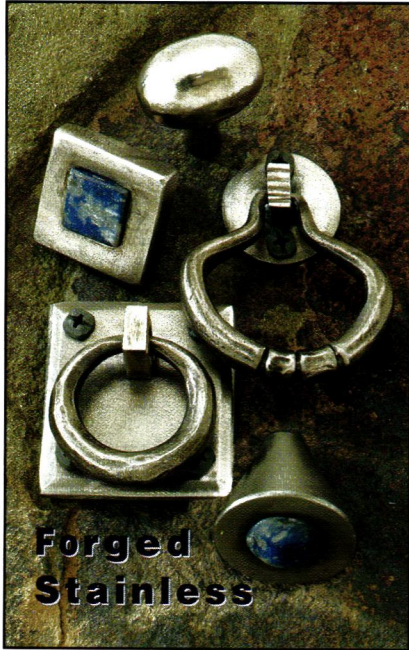

Forged
Stainless

Exclusively by **ACORN**
P.O. Box 31
Mansfield, MA 02048
800-835-0121

Circle no. 888

Finally, A Kitchen for the Rest of Us!



Your old house! It's wonderful! But modern kitchens and old houses mix like oil paint and water. There's never enough continuous wall space, there's always too many (fabulous) windows and doors, and the appliances usually compromise the style. What you need is our Kitchen Workstation Furniture! Our classically styled collection of heirloom quality pieces blends the convenience of today's hi-tech kitchens with the look from an age that valued simplicity and function.

It's an old idea, with an exciting new twist! You'll be amazed with our incredible U.L. Listed workstations that completely conceal ovens, cook-tops, microwaves, refrigerators and dishwashers! No other company does what we do! Use our extensive catalog to create each unique piece. The possibilities are endless! Available Nationwide. For more information or a complementary brochure, call us at 610-838-1194. Visit us on the web at www.yestertec.com



Inspired by the Ages

Innovative for Our Time

Circle no. 137

CEILINGS PLUS

*The Elegance and Beauty
of Yesterday for Today!*

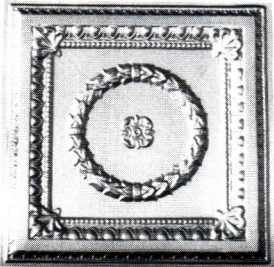

Exact replicas of the beautiful old tin ceilings are now available in durable, lightweight, high impact polymer plastic. They are easy to install, paintable and washable. Available in fire-rated materials and colors. Several patterns from which to choose. Please write or call:

**Snelling's
Thermo-Vac**
INC.

P.O. Box 210, Blanchard, LA 71009
Office (318) 929-7398
FAX (318) 929-3923

Circle no. 788



OAK LEAF CONSERVATORIES LTD., YORK, ENGLAND
AMERICAN OFFICE

Tel: 1-800-360-6283

876 DAVIS DRIVE, ATLANTA, GEORGIA 30327 • Fax: 404-250-6283

Please send \$10 for a copy of our full colour brochure

Circle no. 82

Heart Pine & Wide
Plank Pine To 12"



Floors, Walls, Ceilings,
Stairs, Moldings.

www.authenticpinefloors.com

Circle no. 132

TRUSTWORTH STUDIOS

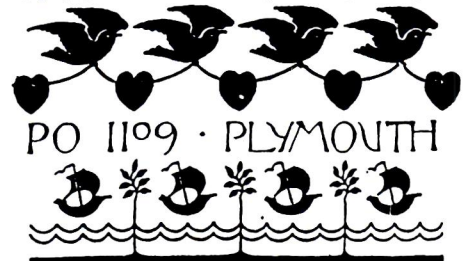

PO 1109 · PLYMOUTH
MASSACHUSETTS · 02362
ART NEEDLEWORK
TEL NO. 508 · 746 · 1847

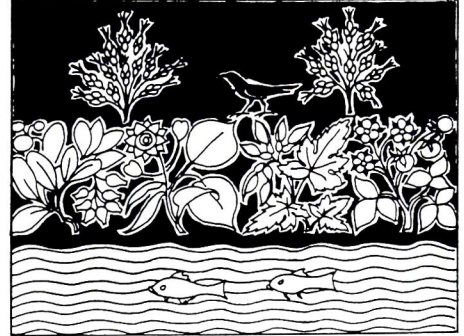

FAX NO. 508 · 746 · 3736
BROCHURE AVAILABLE
NEEDLEWORK · KITS · DERIVE
FROM DESIGNS OF GFAVOYSEY

Circle no. 65

V. MICHAEL ASHFORD
EVERGREEN STUDIOS

HAMMERED COPPER TABLE LAMPS, FLOOR LAMPS, SCONCES & CHANDELIERS

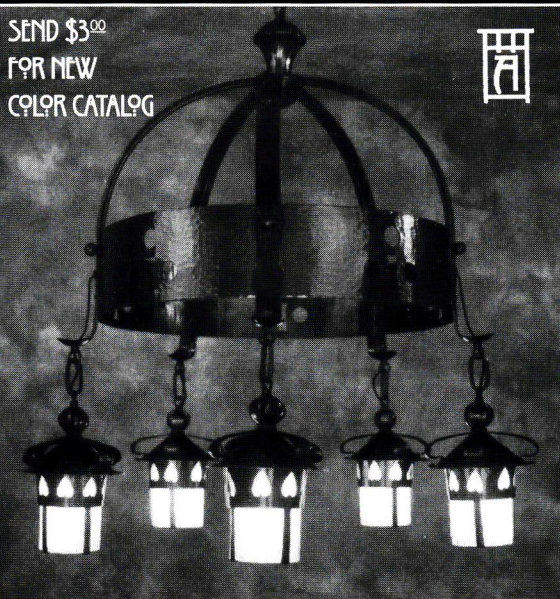

SEND \$3.00
FOR NEW
COLOR CATALOG



WWW.EVERGREENSTUDIOS.COM

6543 ALPINE DR. S.W. · OLYMPIA, WA 98512 · 360.352.0694

Circle no. 707

A New Dimension
For Older Homes



Since an "Elevette"® provides a new dimension of luxury and practical convenience for owners of older homes, today's designers usually provide space in their plans for a residential elevator. It fits easily into restorations or renovations and is tax-deductible when doctor recommended.

For free literature, contact:

INCLINATOR
COMPANY OF AMERICA

Dept. 21
PO Box 1557
Harrisburg, PA 17105-1557
Phone 717-234-8065



Circle no. 654

COMPLETE SAMPLE CUTTING SERVICE

WILLIAM MORRIS MORRIS & CO.

WALLPAPERS & FABRICS

BY MAIL

Arts & Crafts
beauty
for your home
from England

For our colour catalogue and a sample cutting of wallpaper & fabric please send \$6.00.

Splendid Items for Traditional Homes

CHARLES RUPERT

THE SHOP

2004 OAK BAY AVE. VICTORIA, B.C.
CANADA V8R 1E4
Tel: 250-592-4916 Fax: 250-592-4999

Circle no. 561

Rue de France

THE CATALOG OF FRENCH COUNTRY LIVING



French country homes possess a style that is simply elegant. Windows become works of art with classic lace curtains. Beautiful beds in exquisite linens are "the stuff that dreams are made on." A wrought iron table set with colorful ceramics makes a feast for the eyes. And, every nook speaks with a charming accent.

Phone for a free catalog of exclusive furnishings and accessories.

1-800-777-0998, mention code OH39

78 Thames Street, Dept. OH39, Newport, RI 02840

Circle no. 98

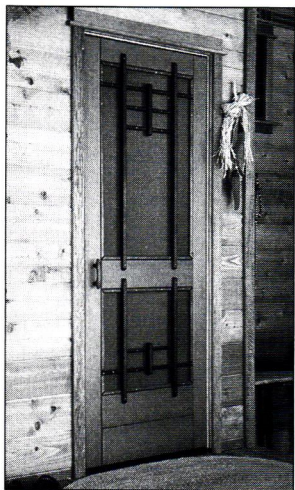

Screen Scenes

Custom Designed Functional Art

These one-of-kind redwood screen doors are designed and handcrafted individually to please the taste of the home owner. Scenes, artistic designs, and traditional doors - limited only by your imagination.

For more information and photos, please send \$5 to:

Screen Scenes, P.O. Box 3625
Quincy, California 95971

530.283.4366 www.screenscenes.com

Circle no. 123

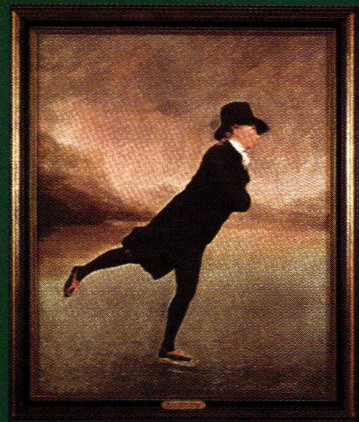

As Close to the Real Thing as there is!

Discover how a faithful replica on artist's canvas can enhance any room's beauty. Portraits, Impressionists, landscapes, still lifes, animal studies, nauticals and abstracts - masterpieces from famed museums and little known treasures from private collections. Richly carved, hand-gilded wood frames.

Free color catalogue

1-800-2-CANVAS, Dept. 1202
(1-800-222-6827)

Fax 1-800-437-3FAX, Dept. 1202
www.MastersCollection.com

THE MASTERS' COLLECTION
P.O. Drawer D-1202, Somersville, CT 06072

Circle no. 529

How Big a Shade?

by Susan Mooring Hollis

I bought a carved floor lamp that holds two bulbs pointing downward, but is minus a shade. I also have an ornate table lamp that was originally an oil lamp (it still has its glass chimney) but has been electrified. It used to have a fabric lampshade, but there's no longer any frame or fitting for one. Finally, our house, a rather formal Colonial Revival built in 1907, has double-armed electric candle sconces with bare bulbs that really glare; would these have had shades? Are there rules of thumb for lampshades?

**Trudy Bliss Goff
Englewood, New Jersey**

LAMPS AND THEIR SHADES CAN INSTANTLY date an interior and establish its style. There are four rules of thumb to consider when selecting the shade for any [electric] lamp: (1) Save the old lampshade if it exists. It can be recovered, or used as the model. (2) Make sure the new shade is big enough. Picking a too-small shade is the most common mistake made, for both floor lamps and table lamps. Too small a shade casts a tiny pool of light, looks like a little hat, and makes the lamp seem bottom-heavy. (3) The shade's shape, style, and proportion should be guided by the lamp base. (4) Rules are meant to be broken. Generally, the shade for a vase lamp should be just a bit smaller in height than the visual height of the base. But if the vase is quite tall, the right shade may be only a third as tall but still large in circumference.

Today's common lampshades are slightly tapered, with concave or straight sides, a graceful, goes-with-anything proportion. Extreme

shades, common in the mid- to late-Victorian era, were as lavishly draped and tasseled as the draperies and furniture of the period.

Your floor lamp sounds like an adaptation of the *torchère*, a word

used today to mean a floor lamp that throws light upward, but originally meant a tall, elaborate stand for a candelabrum. I've noted similar lamps in a Stanford White interior of 1909, where [continued on page 100]



A witty but classic and beautifully proportioned lamp in the French taste.

the catalog of *Style &* INSPIRATION



Inspired by fine antiques acquired around the world, our style experts create exquisite furnishings, accessories and artwork available exclusively from Ballard. Equally exceptional is our commitment to service. A full swatch program includes fabrics, paint chips, rug

and plaster samples. Our Customer's-Own-Material service uses your supplied material to cover some of our most popular pieces. And White Glove delivery gets larger pieces to you hassle-free. Doesn't sound like the catalogs you've seen? Exactly!

Call us toll-free for a complimentary catalog. Please mention code OHI0399.

800 • 286 • 5591

BALLARD  **DESIGNS**

1670 DeFoor Avenue NW, Atlanta, GA 30318-7528

Circle no. 117

UNITED CRAFTS

TRADITIONAL HANDCRAFTED
STONEWARE
BRONZE CASTINGS
AND TEXTILES

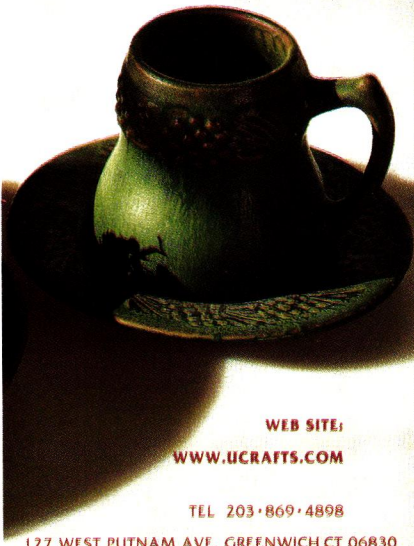

WEB SITE:
WWW.UCRAFTS.COM

TEL 203-869-4898

127 WEST PUTNAM AVE. GREENWICH CT 06830

FOR A UNITED CRAFTS PORTFOLIO, PLEASE SEND \$10
VISA & MASTERCARD ACCEPTED

Circle no. 774

Enjoy Soapstone Warmth



Soapstone is nature's most beautiful, durable, and efficient stove material. Soapstone absorbs twice as much heat as metal – and releases it steadily and evenly, long after the fire has died. The heat is gentle, even, and soul-satisfying.

Our high-efficiency stoves combine the comfortable day-and-night warmth of soapstone with the grace and beauty of fine furniture.

AS LOW AS \$53.50/MO.

FREE CATALOG & VIDEO

Name _____
Address _____
City/State/Zip _____
Day Phone () _____

Woodstock Soapstone Co., Inc.
66 Airpark Rd., Dept. 768, W. Lebanon, NH 03784

For Fastest Service, Please Call

TOLL FREE 1-888-664-8188

they are called “old palace candlesticks” and shown with shallow, wide conical lampshades of finely pleated or gathered silk with long silk fringe. Such shades give a far more formal, period-style effect than would come from a more modern, concave shape.

The vase lamp you describe is similar to old examples that might wear pleated, printed paper shades of exaggerated conical shape. Many of these shades were apparently homemade, even in quite expensive, designed interiors. (There is a 1915 rendering of Isabella Stewart Gardner's music room in Peter Thornton's *Authentic Decor*, in which a vase lamp sports an enormous pleated paper shade as big as a parasol.) A big shade, whether printed or plain white, would cast a great deal of light and give your lamp considerable panache. You might be able to make it yourself.

And yes, the ubiquitous “candle” sconces of the Colonial Revival often wore small shades, either surrounding the bulb or shaped like curved shields (which bounced light off the wall behind).

It seems like a simple problem, but I've searched for help to no avail. My oak piano stool has cast-iron claw feet that hold one-inch glass balls. One ball is badly broken, the others cracked. I've tried several solvents but nothing releases the balls. How can I get these repaired?

Thomas J. Cantwell
Bristol, Virginia



HAVE YOU TRIED A HAMMER? NO, WAIT: have you considered what will happen if you do get the broken balls out? If the cast-iron claws won't

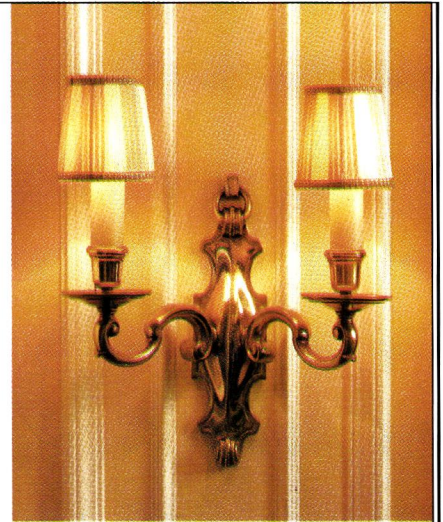

Electric “candle” sconces were a new form and, yes, they often wore lampshades.

allow you to remove the old ones, how will you get new ones in? If the glass balls are still spherical, maybe they should be left in place. (If you do remove them, you may be able to add small brass or iron casters to the feet, if there is a means of attaching them.)

This piano stool sounds like a historic case of bad design. Glass feet were probably doomed from the start if the weight of stool and pianist was actually carried on the glass. Such novelty furniture, however, evokes the era, and your desire to restore it is understandable. But sometimes the best approach is to leave well (or bad) enough alone.

I'm in search of a plaster bust for my library. Where can I see a good selection?

Stephen Garofalo
New York, New York

GIUST (PRONOUNCED “JUICED”) GALLERY has both plaster busts and full-height statues, friezes and plaques, in styles Classical and Romantic and sizes large and small. Their catalog is \$5 and they ship all over the country. Giust Gallery, 1920 Washington Street, Boston, MA 02118; (617) 445-3800.



The Finest in Victorian,
Turn-of-Century and
Arts & Crafts Lighting

Request our free 32-page catalog

ROY ELECTRIC CO., INC.

22 Elm Street, Westfield NJ 07090
(908) 317-4665 FAX (908) 317-4629

Visit our Showroom

www.westfieldnj.com/roy

Circle no. 11

The
KENNEBEC
Company

Designers & Cabinetmakers

At the Kennebec Company, architectural design and fine period cabinetry have been our specialties since 1974. Our designs are meticulously hand crafted using traditional methods that blend historical sensitivity with contemporary utility.

*Visit our showroom in the
Old Customs House in Bath.
Send \$10 for our portfolio.*

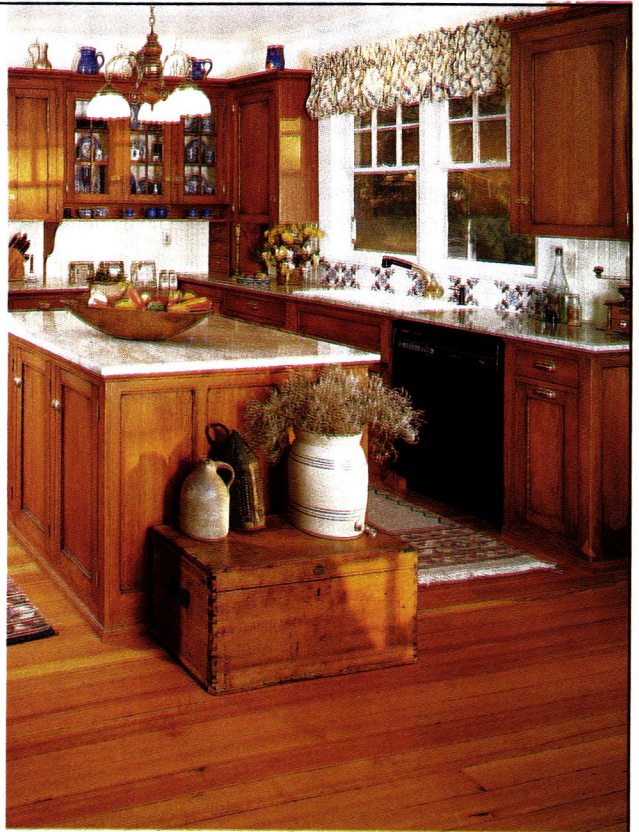

THE KENNEBEC COMPANY, ONE FRONT STREET, BATH, MAINE 04530 TELEPHONE (207) 443-2131

Circle no. 492

Arts & Crafts
Period
Textiles

from the
workshop of
Dianne Ayres



Hand embroidered and stencilled pillows, curtains, table linens & bedspreads. Also embroidery kits and yardage. Catalog including swatches, \$8, or free brochure.

5427 Telegraph Avenue, #W2
Oakland, California 94609
Workshop open by appointment.
Telephone 510-654-1645

Circle no. 708

ARCHITECTURAL HARDWARE
THAT BREAKS THE MOLD.

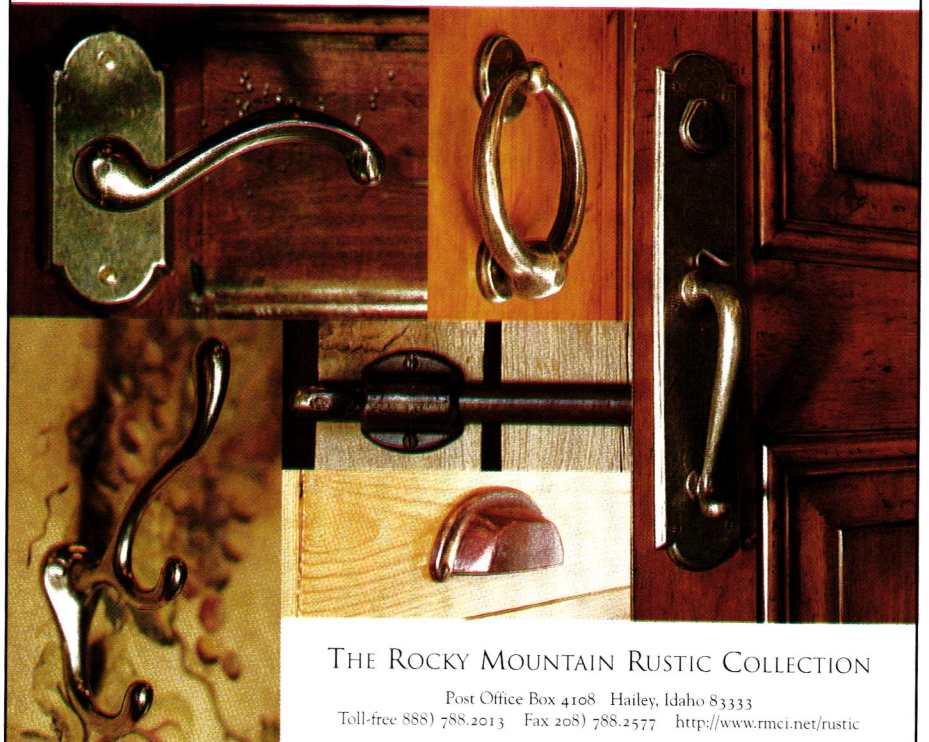

THE ROCKY MOUNTAIN RUSTIC COLLECTION

Post Office Box 4108 Hailey, Idaho 83333
Toll-free 888) 788.2013 Fax 208) 788.2577 <http://www.rmci.net/rustic>

Circle no. 9



A NIGHT IN THE PAST

PRESUMED TO LOVE TRAVEL, WE Americans are actually deeply conflicted on the subject. We love to see the sights, but many of us are loath to forgo clean sheets and modern plumbing. That thrill of adventure can be effectively undermined by the fear of ending up at the Hotel California or the Bates Motel. Hence the appeal of predictable if soulless chains. They may not offer much atmosphere, but neither do they serve up surprises.

The National Trust for Historic Preservation recognized the problem

when they launched **HISTORIC HOTELS OF AMERICA** in 1989. Believing that travelers would be well served by a list of hotels that are historically interesting and architecturally unique, yet reassuringly part of a national program, they began with 32 member hotels and resorts. Ten years later there are 128, with new ones added every year.

Hotels must be in buildings that are at least 50 years old and listed in, or eligible for, the National Register of Historic Places, or recognized locally as having historic sig-

nificance. Some, like the **RENAISSANCE VINOY RESORT** in **ST. PETERSBURG, FLORIDA**, are part of large hotel chains, while others, including the **MOHONK MOUNTAIN HOUSE** in **NEW PALTZ, NEW YORK**, and the **STRATER HOTEL** in **DURANGO, COLORADO**, have been owned and operated by the same family for generations. Hotels and resorts are in 38 states, the District of Columbia, and Puerto Rico. They range from log cabins to Greek Revival townhouses. What they all have in common is a very specific sense of place.

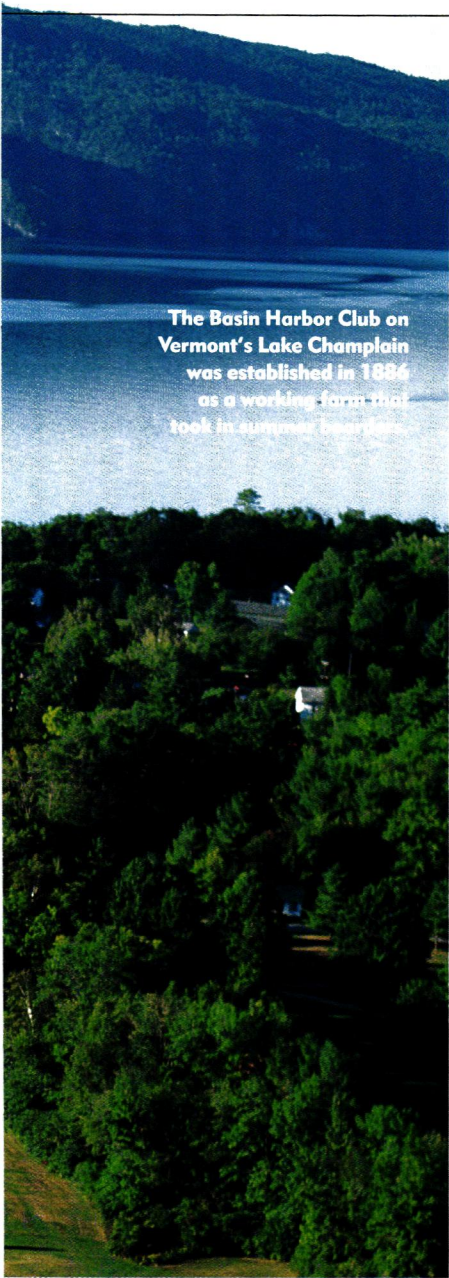

The Basin Harbor Club on Vermont's Lake Champlain was established in 1886 as a working farm that took in summer boarders.

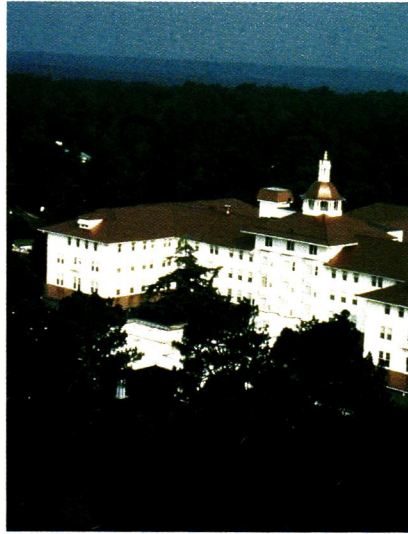

CLOCKWISE: (from top) A 1947 restoration brought the Delta Queen's interiors back to their original glory. The Mohonk Mountain House's many gazebos overlook spectacular Hudson River Valley scenery. The interiors are a mixture of late Victorian and Arts and Crafts. The prominent copper dome at Pinehurst marks this re-created New England village.

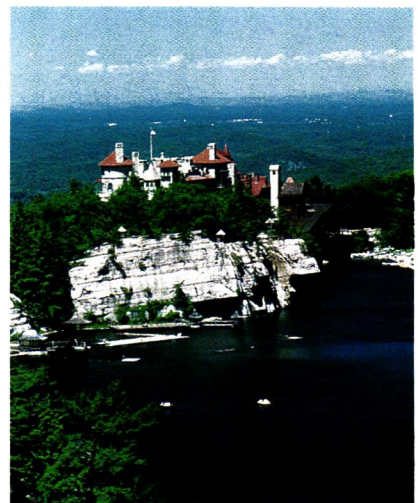

HISTORIC HOTELS OF AMERICA

THE BIGGEST *The Park Plaza, Boston, Massachusetts, 960 rooms.*

THE SMALLEST *Lords Proprietors' Inn, Edenton, North Carolina, 20 rooms.*

THE OLDEST *Hotel El Convento, Old San Juan, Puerto Rico, in a convent built in 1651.*

THE YOUNGEST *The Ritz Plaza Hotel on Miami's South Beach, 1941.*

THE MOST POLITICAL *The Balsams Grand Hotel, Dixville Notch, New Hampshire, where the first ballots are cast for presidential primaries and general elections. (Registered voters in 1996: 24)*

THE MOST EXPENSIVE ROOM *a \$15,000-per-night suite at The Plaza in New York City.*

THE LEAST EXPENSIVE ROOM *\$49 per night for a single room at the Hotel Viking, Newport, Rhode Island.*

MOST ARCHITECTURAL DIVERSITY *The Equinox in Manchester Village, Vermont, is composed of 17 buildings in six different styles.*

HARDEST TO GET TO *Rosario Resort in Eastsound, Washington, is located among the San Juan Islands, and can be reached by seaplane, ferry, or private vessel.*

THE BEST FLOTATION *The Delta Queen Steamboat, a paddlewheeler that plies the waters of the Mississippi, Ohio, and Cumberland Rivers; out of New Orleans, Louisiana.*

NUMBER OF NEW MEMBER HOTELS ADDED IN 1998 16

To receive the HHA Membership Directory, send \$3 to National Trust Historic Hotels of America, 1785 Massachusetts Avenue, N.W., Washington, D.C. 20036. Rooms at any of the member hotels can be reserved by calling (800) 678-8946.



The Hermitage, built in 1910, is the only commercial Beaux Arts structure in Tennessee. Cowboy star Gene Autry rode his horse Champion into the marble, walnut, and cut-glass interior. Dinah Shore made her singing debut here in 1946.



Trademarked & Patented

A LOVE OF THE HEART...

America's premier flooring manufactured from antique heart pine timbers

J.L. Powell & Co. Inc.
(910) 642-8989 • (800) 227-2007
600 South Madison Street
Whiteville, N.C. 28472

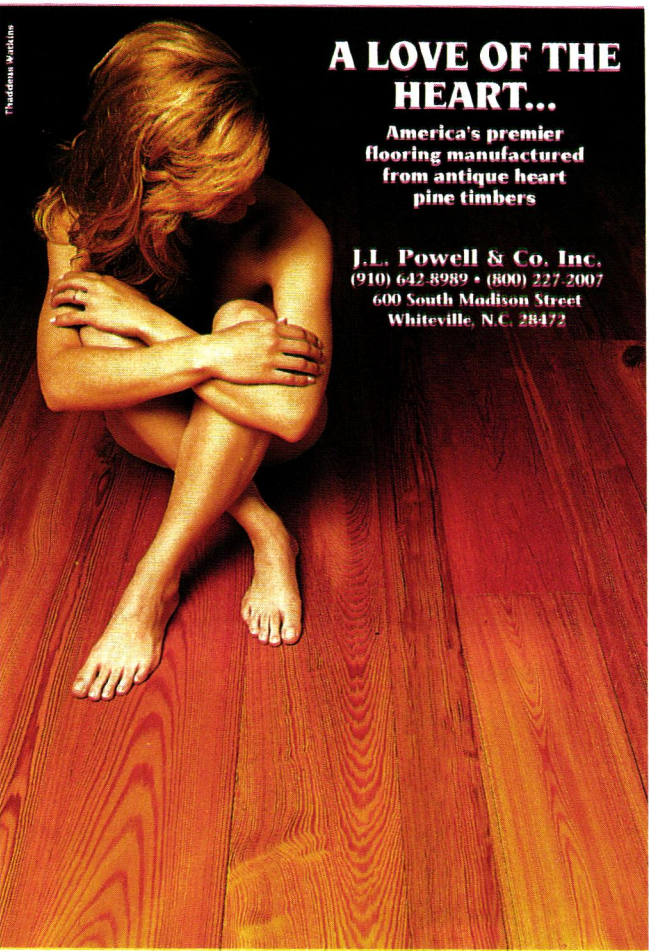

Circle no. 631

URBAN ARCHAEOLOGY



BATH KITCHEN LIGHTING HANDCRAFTED TILE AND STONE
239 EAST 58TH STREET NEW YORK CITY 212 371 4646

Circle no. 400

Handcrafted Copper



obre

Call for the dealer in your area. 503-248-1111

Circle no. 84

Notting Hill

DECORATIVE HARDWARE



The Beauty is in the Details

Hand-cast pewter or bronze knobs with exceptional clarity and depth of relief. Additional finishes available.

P.O. Box 1376
Lake Geneva, WI 53147
Ph 414-248-8890 Fax 414-248-7876
www.nottinghill-usa.com

Circle no. 910



PRAIRIE TEXTILES

embroidered & stencilled
curtains, cushions,
table linens, kits, etc.
\$10 for catalog, MC/Visa.

Ann Wallace & Friends
Textiles For The Home
Box 16567
St. Paul, MN 55116
612-228-9611

Circle no. 824

BIRD \$0.00

Decorative Hardware

The Southeast's Most Unique Decorative Hardware
for Kitchens & Baths

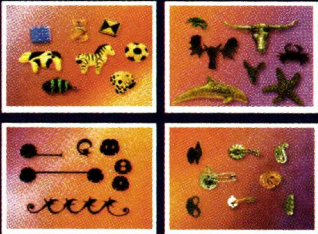

Displaying showrooms in Charleston and Hilton Head, South Carolina
1-888-215-3883

BIRD DECORATIVE HARDWARE

Bird Decorative Hardware is proud to offer its new all-color catalog, featuring the most extensive collection of unique cabinet hardware and bath accessories ever presented. With over 1,000 items, our comprehensive catalog is the ultimate source for the individual who wishes to make a statement in the home—from the Traditional to the Avant Garde.

\$4 refundable with purchase.

BIRD

Decorative Hardware

888-215-3883

CHARLESTON HILTON HEAD ISLAND

Circle no. 119



ABOVE: The Equinox, with its 228 years of history and 17 separate buildings, is a study in Americana. It is sited in the center of a storybook village (top) in Vermont.

RIGHT: Monmouth Plantation in Natchez is an 1818 Greek Revival mansion.

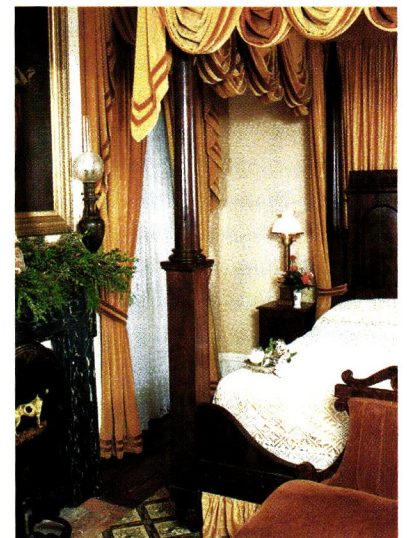

Hotels in the program pay an initial fee and annual dues. Historic Hotels of America promotes them within the industry, and provides a reservation service (see the toll-free number on page 104).

Many Historic Hotels are exactly what one would expect. **THE NATIONAL PARK INN** at **WASHINGTON'S MT. RAINIER NATIONAL PARK**, for instance, is a rustic, cedar-shingled cabin that offers snowshoe and cross-country ski rentals. The **WILLIAMS-BURG INN** on Francis Street in **WILLIAMSBURG, VIRGINIA**, is a 1930s Colonial re-creation of whitewashed brick, columns, arches, and pediments. Others are more offbeat. At

THE PEABODY in **MEMPHIS, TENNESSEE**, a flock of mallard ducks march to and from their rooftop penthouse at 11 a.m. and 5 p.m. daily. Guests line up to see them approach the lobby fountain to the strains of John Philip Souza's "King Cotton March." In **SANTA FE, NEW MEXICO**, the **BISHOP'S LODGE** was home to Jean Baptiste Lamy, the frontier cleric who became the first archbishop of Santa Fe and who was immortalized by Willa Cather in "Death Comes for the Archbishop." **PINEHURST**, in Pinehurst, **NORTH CAROLINA**, was envisioned as a New England village in the balmy south by Boston philanthropist James



Questions on the nuts and bolts of restoration? Learn from the old-house experts.

For 25 years, **OLD-HOUSE JOURNAL** has been the only publication devoted exclusively to the restoration, maintenance, and decoration of pre-1939 houses. Our plainly written articles show you practical and economical ways to turn that old house “with a lot of potential” into the house of your dreams. ♦ **OHJ** is written and edited by people who have restored old houses themselves. We’ve learned how to balance history with convenience, lasting quality with a budget. Our first-hand articles explain the do-it-yourself procedures that assure good workmanship while they save you money. **OHJ** also features articles about

landscaping, and the history of various house styles. ♦ Over the years, our readership demand has actually been able to persuade manufacturers to reintroduce such long-neglected items as push-button light switches and Lincrusta-Walton wallcovering. ♦ We think you’ll be delighted and fascinated by our unique publication. Subscriptions to **OLD-HOUSE JOURNAL** are \$27 per year. For convenience, use the postpaid order card opposite. Or call **1-800-234-3797** and charge to MC or VISA.



OLDHOUSE JOURNAL

DEVOTED TO RESTORATION FOR 25 YEARS

Restore, Finish, and Enjoy Your Old House.



REALISTIC TO FANTASTIC
19TH AND EARLY 20TH C
• APPOINTMENTS •

WWW·TRUSTWORTH·COM
TEL NO· 781·834·7399
FAX NO· 508·746·3736

PO 1109 • PLYMOUTH
MASSACHUSETTS· 02362

Circle no. 146

Restored Antique Lighting



A premier collection of
Victorian chandeliers,
wall sconces and other
lighting from 1850 to 1930.

Send \$4.00 for our unique catalog showing
a fine selection from our current inventory.
Our lighting fixtures are not reproductions.

GASLIGHT TIME

5 Plaza Street, Dept. OHISP99
Brooklyn, New York 11217
Phone: (718) 789-7185 Fax: (718) 789-6185

Circle no. 698

OLD-HOUSE INTERIORS

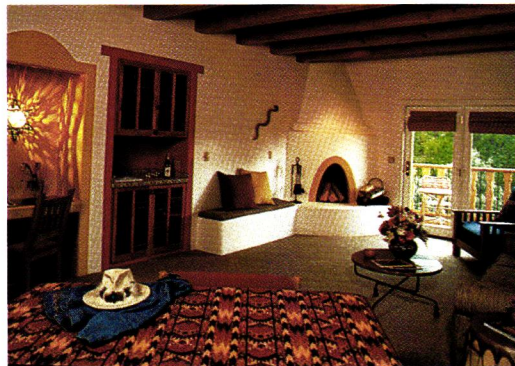

The Bishop's Lodge in Santa Fe was the retreat of Jean Baptiste Lamy, the first archbishop of Santa Fe. How the cleric came to own this ranch is told in Willa Cather's 1927 novel *Death Comes for the Archbishop*. He is buried in the garden. After his death, two summer homes and a carriage house became the first "lodges" of a new resort named after him.

Walker Tufts, who hired Frederick Law Olmsted to design it. Between 1916 and 1922 sharpshooter Annie Oakley gave shooting exhibitions there.

Cowboy star Gene Autry rode his horse into **THE HERMITAGE** in **NASHVILLE, TENNESSEE**, the hotel that served as headquarters for the suffragette movement when the state cast the deciding ballot giving women the right to vote. And during the Prohibition era, the granite baseboards of the Governor's Room at **THE OXFORD HOTEL** in **DENVER, COLORADO**, were hollowed out and used as storage areas for private liquor stashes. The baseboards remain hollow today.

Those are the kinds of local lore travelers love to hear. Sometimes stories keep hotel guests awake, but there are no grisly tales told about

any of these establishments (at least none that we've heard).

We do know, however, that sodium pentothal (truth serum) was first used at the **DON CESAR BEACH RESORT AND SPA** in **ST. PETE BEACH, FLORIDA**. It helps to know that the hotel was a R&R facility for World War II airmen during the mid-forties, and presumably the drug was not a new technique for eliciting information from guests. It's also fun to know that one of the more outré pieces of recorded behavior took place at **LA VALENCIA** in **LA JOLLA, CALIFORNIA**. A group of local women, commenting on Joan Crawford's figure while her back was turned, were later confronted by the actress who approached their table, turned around, lifted her skirt, and asked, "Is it as big as you thought it was?" ♦



**PRESSED-TIN
CEILING
& CORNICES**

6", 12" & 24" PATTERNS
COMMERCIAL • RESIDENTIAL

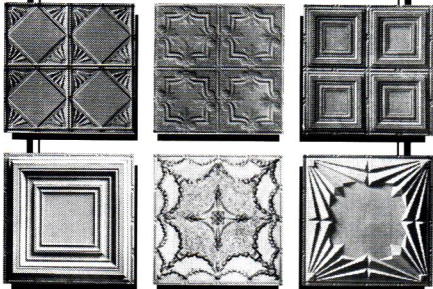

Add elegance to any room
SEND \$1 FOR A BROCHURE

**CHELSEA
DECORATIVE METAL CO.**

9603 MOONLIGHT DR., DEPT OH1
HOUSTON, TEXAS 77096

713/721-9200

FAX 713/776-8661

<http://thetinman.com>

Circle no. 47

Simply Delicious.



Premium material selection.
Full custom flexibility.
Furniture quality construction.

Fine Quality.

Custom cabinetry so tempting,
it's hard to resist.

Beautiful.

Top it off with Genuine
Old Fashioned Milk Paint.
Like frosting on a cake.

Milk Paint.

CROWNPOINT CABINETRY

Period styling.
Handcrafted to the finest quality.

153 Charlestown Road • Claremont, NH • 03743

Phone: 800-999-4994 • Fax: 800-370-1218

<http://www.crown-point.com>

Catch the Spirit of Historic Preservation in Saratoga Springs!

Spirit of Preservation Exposition™

March 26, 27 and 28, 1999
Saratoga Springs City Center
Saratoga Springs, NY

Specialty products,
artisans and resources
for the preservation,
restoration, and renovation
of historic structures and
environments, plus
seminars and workshops.

Underwritten by Allerdice Building Supply
& The Adirondack Trust Company.

Presented by the Saratoga Springs
Preservation Foundation.

Sponsored by **Old House Interiors,**
Victorian Homes, and the **Times Union.**

For Booth information,
call (518) 584-0027.

For general information about
the show, call (518) 587-5030
or visit our website at
[www.meetinsaratoga.org/
preservationexpo](http://www.meetinsaratoga.org/preservationexpo)



Whitco

Since 1929



Quality-Handpowered Dumbwaiters

- Residential or Commercial • Capacities of 65 to 250 lbs.
- Six-Year Mechanical Warranty



VINCENT WHITNEY COMPANY
P.O. Box 335 Sausalito, CA 94966

800-332-3286

Find it here

THE EDITORS HAVE COMPILED THIS SECTION TO GIVE YOU MORE INFORMATION ABOUT PRODUCTS AND SERVICES, INCLUDING ORDER NUMBERS AND CATALOG PRICES, MENTIONED IN THIS ISSUE. OBJECTS NOT LISTED ARE GENERALLY AVAILABLE, OR ARE FAMILY PIECES OR ANTIQUES.

Furnishings

pp. 15-22

True Hardware, p. 18-19 Catalogs are available from Horton Brasses for \$4. Call (860) 635-4400. ■ For a \$3 brochure, call Brandywine Valley Forge at (610) 948-5116. ■ Ball and Ball offers a catalog for \$7., refundable with your order of \$50. Call (800) 257-3711. ■ For a \$1 brochure, call Notting Hill Decorative Hardware. (414) 248-8890.

Home in Time

pp. 25-29

"Home in Time" was excerpted from the introduction by Allan Gurganus in *Feels Like Home*, edited by Cheryl Moch, ©1995. Reprinted by permission of Algonquin Books of Chapel Hill, a division of Workman Publishing. It can be purchased for \$19.95 by calling the Old-House Bookshop at (800) 931-2931.

Folding Grandeur

pp. 28-35

More information about room screens is available in the following books at your library. *The Folding Image: Screens by Western Artists of the Nineteenth and Twentieth Centuries*, ©1984, Yale University Art Gallery. ■ *Decorative Folding Screens* by Janet Woodbury Adams, ©1982. Published by Viking Press. ■ *The Japan Idea: Art and Life in Victorian America*, ©1990 Wadsworth Atheneum and William Hosley. ■ *Tuscan Interiors* by Paolo Rinaldi and edited by Angelika Taschen ©1998. Published by Benedikt Taschen Verlag GmbH.

Villa Demeter

pg. 40

To study Palladio and his influence on Western architecture, you may want to search out these books at your library: *Palladian Style* by Steven Parissien, ©1994 by Phaidon Press. ■ *Palladio's Architecture and*

Its Influence; photos by Joseph C. Farber, text by Henry Hope Reed. ©1980, Dover Publications. ■ *Palladio: A Western Progress* by Desmond Guinness and Julius Trousdale Sadler, Jr., ©1976, Viking Press.

Le Passé Est Vivant

pp. 46-49

Parlange is featured in "Great American Houses and Their Architectural Styles" by Virginia and Lee McAlester. Photos by Alex McLean. ©1994 Abbeville Press. ISBN# 1-55859-750-6. (\$60)

The 1890s

pp. 58-61

pp. 58-59 Wilderstein, a house museum in Rhinebeck, N.Y., is open for tours seasonally from May 1-Oct. 31. Thurs.-Sun. noon-4pm. There are special hours at Thanksgiving and during December weekends. Call (914) 876-4818. **p. 60** Maymont is located in Richmond, Virginia. Tours are Sept.-May, Tues.-Sun., 12pm-5pm and June-Aug., Tues.-Sat., 10am-5pm and Sundays 12pm-5pm. Call (804) 358-7166 ext. 329 for more information. **p. 61** The 1890 House at 37 Tompkins Street, Cortland, NY offers year-round tours Tues.-Sun., 1pm-4pm. Call (607) 756-7551.

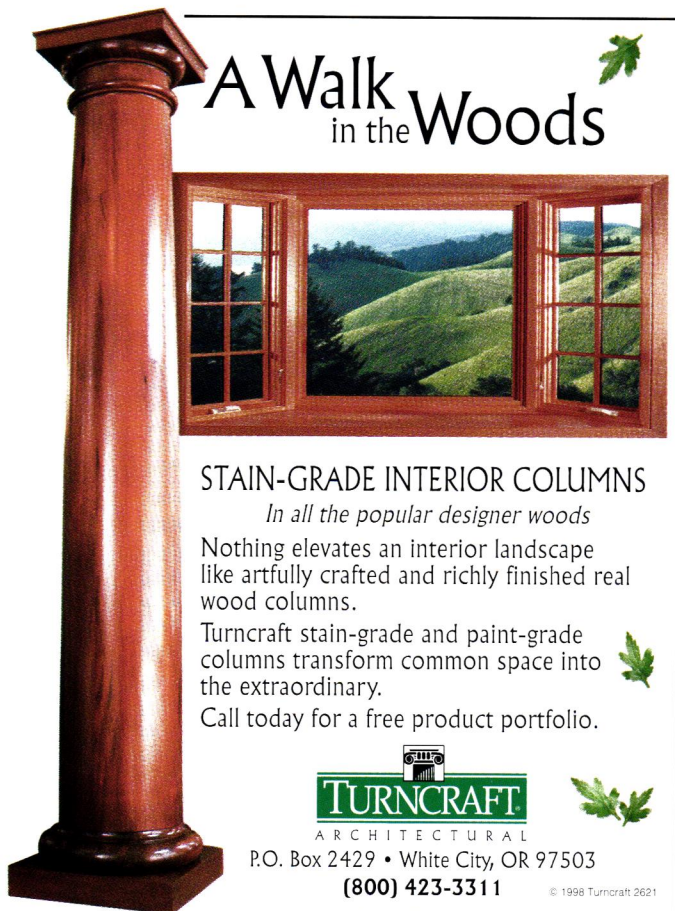

A Walk in the Woods

STAIN-GRADE INTERIOR COLUMNS
In all the popular designer woods
 Nothing elevates an interior landscape like artfully crafted and richly finished real wood columns.
 Turncraft stain-grade and paint-grade columns transform common space into the extraordinary.
 Call today for a free product portfolio.



TURNCRAFT ARCHITECTURAL
 P.O. Box 2429 • White City, OR 97503
(800) 423-3311

© 1998 Turncraft 2621

Circle no.48

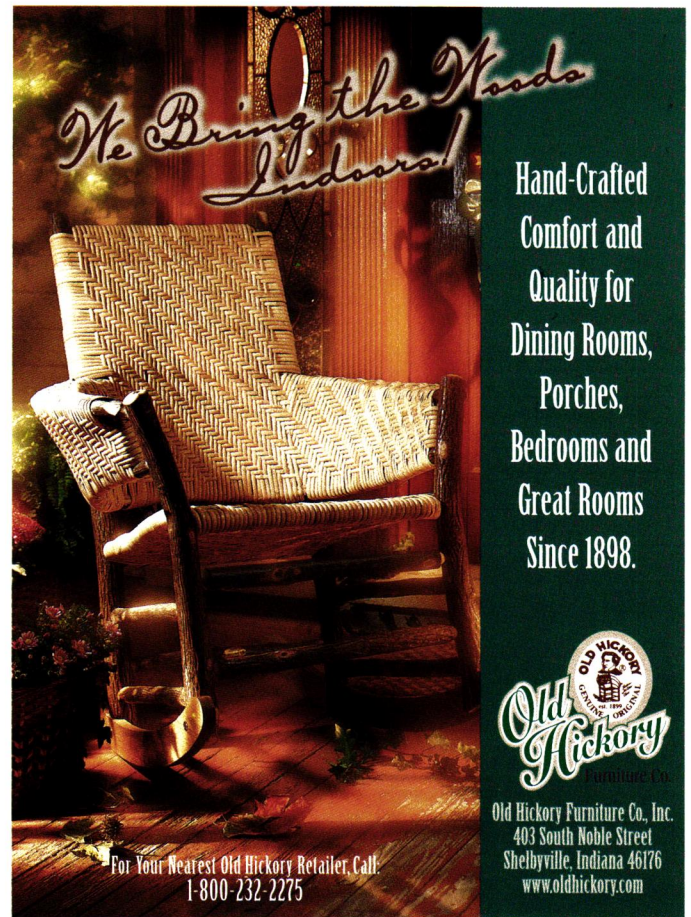

We Bring the Woods Indoors!

Hand-Crafted Comfort and Quality for Dining Rooms, Porches, Bedrooms and Great Rooms Since 1898.

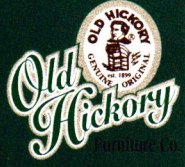

Old Hickory Furniture Co., Inc.
 403 South Noble Street
 Shelbyville, Indiana 46176
www.oldhickory.com

For Your Nearest Old Hickory Retailer, Call:
1-800-232-2275

Circle no.833

A Colonial Vision, ca. 1898

p. 62

Hill-Stead, a house museum, is located at 35 Mountain Road, Farmington, CT 06032. Tours are given year-round. Nov.-April, Tues.-Sun., 11am-4pm and May to Oct., Tues.-Sun., 10am-4pm. Call (860) 677-4787 for information.

Inspired Islands

pp. 68-71

p. 68 Many antique kitchens are represented in the book, *The Art of Dining, A History of Cooking and Eating* by Sara Paston-Williams, ©1993, The National Trust, London. (\$50) p. 69 Apron Sink by Kohler, 444 Highland Drive, Kohler, WI 53044. (888) 361-8000. Website: www.kohler-co.com. p. 70 Victorian bin pulls by Horton Brasses, P.O. Box 95, Cromwell, CT 06416. (860) 635-4400. Website: www.horton-brasses.com.

▪ Stove refurbished by Erickson's Antique Stoves, 2 Taylor Street, Box 2275, Littleton, MA 01460. (978) 486-3589. ▪ All-stainless dishwasher from Viking, available nationwide. ▪ Kitchen cabinet work by Kennebec Company, 1 Front Street, Bath, ME 04530. (207) 443-2131. ▪ Counters are Fireslate 2 by Fireslate, 47 Hamel Road, Lewiston, ME 04240. (800) 523-5902. Website: www.fireslate.com. ▪ Mission chandelier and double pendant by Brass Light Gallery, 131 S. First St., Milwaukee, WI 53204. (800) 243-9595. Website: www.brasslight.com. p. 71

Castle Tucker, located at 2 Lee Street in Wiscasset, Maine, is administered by the Society for the Preservation of New England Antiquities. Open June 1 to October 15, Wed.-Sun. For more information call the SPNEA at (617) 227-3956. ▪ The Gamble House is located at 4 Westmoreland Place, Pasadena, CA 91103. Call (626) 793-3334. This house museum is open year-round for tours Thurs.-Sun., noon-3pm. Call (626) 793-3334 for more information.

Authentic Entrée

pp. 72-73

Reproduction doorknob sets: Antique Hardware & Home, 19 Buckingham Plantation Dr., Bluffton, SC 29910. (800) 422-9982. Website: www.antiquehardware.com. Free catalog. ▪ Ball & Ball, 463 W. Lincoln Hwy., Exton, PA 19341. (800) 257-3711. Catalog \$7. ▪ Cirecast, 1790 Yosemite, San Francisco, CA 94124. (415) 863-8319. Catalog \$2.25. ▪ Crown City Hardware, 1047 N. Allen Ave., Pasadena, CA 91104. (626) 794-1188. Website: www.crowncityhardware.com. Catalog \$6.50. ▪ G-U Hardware Inc., 11761 Rock Landing Dr., Suite M6, Newport News, VA 23606. (757) 873-1097. Website: www.gu.com. Free brochure. ▪ Hardware Plus, 4901 Maple Ave., Dallas, TX 75235. (214) 905-1785. Website: www.oldtyme.com. Free catalog. ▪ Horton Brasses, P.O. Box 95, Cromwell, CT 06416. (860) 635-4400. Website: www.horton-brasses.com. Catalog \$4. ▪ Nostalgic Warehouse,

Simply Irresistible.



Allow yourself to be drawn in by the period-styled beauty of flush inset doors and drawers.

Period Styling.

Feel the satisfaction found in the marriage of hand-selected materials and furniture quality construction.

Furniture Quality.

Surrender to the handcrafted custom cabinetry of the finest quality.

Handcrafted.

CROWNPOINT
CABINETS

Period styling.

Handcrafted to the finest quality.

153 Charlestown Road • Claremont, NH • 03743
Phone: 800-999-4994 • Fax: 800-370-1218
<http://www.crown-point.com>

HOLTON
FURNITURE
AND FRAME
:FRAME-MAKERS:

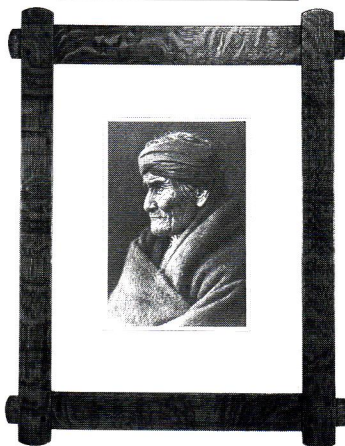

CLASSIC CRAFTSMAN FRAMES & MIRRORS

FROM THE STUDIO OF
FRAME-MAKER TIMOTHY HOLTON

BY MAIL ORDER (CATALOG \$8) & OUR
SAN FRANCISCO BAY AREA SHOWROOM.

5515 Doyle Street, N^o 2
Emeryville, CA 94608
800/250-5277

ANTIQUE HEART PINE FLOORING

T&G Planks up to 11" wide
EXPOSED BEAMS
Dry ♦ Aged - Superb
Heart Pine Stairparts

ANTIQUE HEART CYPRESS

Custom Milling ♦ Doors
Paneling ♦ Shutters

AMERICAN HARDWOOD FLOORING

Beautiful
Unfinished or Prefinished
Naildown or Gluedown

For a Free Brochure, call:
(225) 567-1155

www.albanywoodworks.com

Albany Woodworks
P.O. BOX 729, ALBANY, LA 70711

Circle no. 517

Hand Printed **ART WALLPAPER**

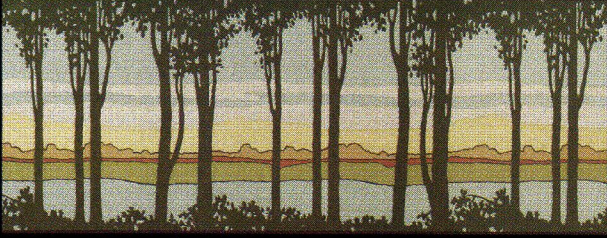

Birchwood Frieze from our Arts & Crafts Collection

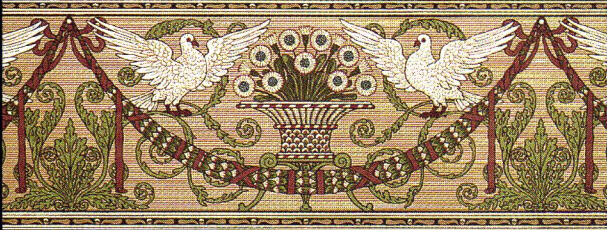

Adelphi Frieze from our Victorian Collection



Available by Mail Order
Free Arts & Crafts Brochure Complete Catalog: \$12.00

BRADBURY & BRADBURY
P.O. Box 155-C3 Benicia, CA 94510 (707) 746-1900 bradbury.com

Circle no. 27

Glass House

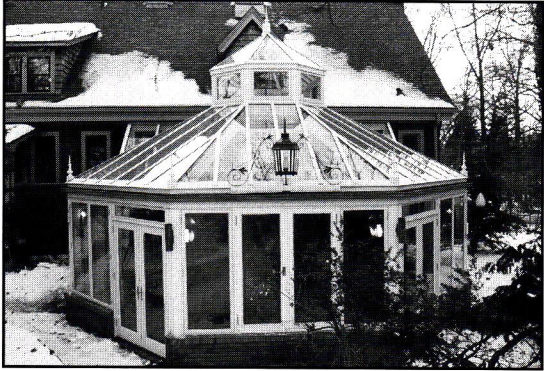
Designers and Fabricators of:
TRADITIONAL CONSERVATORIES
SOLARIUMS • SPECIALTY SKYLIGHTS

Far Hills, NJ • Pomfret, CT
1-800-222-3065
Quality Made in the USA

Circle no. 66

GOOD TIME STOVE CO.

Genuine Antique Stoves
Restored With Love...
...for the warmth of your parlor
& the heart of your kitchen
Timeless Beauty · Superior Efficiency · Expert Restoration

Call **888-282-7506**
Brochure & videos available.

stoveblack@goodtimestove.com <http://www.goodtimestove.com>





Circle no. 806

**Antique
Victorian
Lighting**
inc.

One of New England's largest
selection of kerosene, gas
and early electric lighting.

Route 1 South
P.O. Box 1067
Kennebunk, ME 04043
207-985-6868



THE BEST IN ...
Unusual Fancy,
Pull Chain Toilets,
Claw Foot Bathtubs,
Pedestal Lavatories,
Showers, Foot Tubs,
Sitz Baths, Kitchen Sinks,
Rare Parts,
■ ALL OLD
■ BOUGHT & SOLD
■ CRATED &
SHIPPED ANYWHERE

Vintage PLUMBING
BATHROOM ANTIQUES

for information, call or write
9645 Sylvia Ave.,
Northridge, CA 91324-1756
(818) 772-1721



Circle no. 62

**Make The
Great Escape.**

Get Away From It All Without Leaving Home...
With A Custom Deck, Screened Porch, Sunroom, or Gazebo.

archadeck®
In America's Most Popular Backyards

Call today for our FREE brochure.
1(888)OUR-DECK
www.archadeck.com

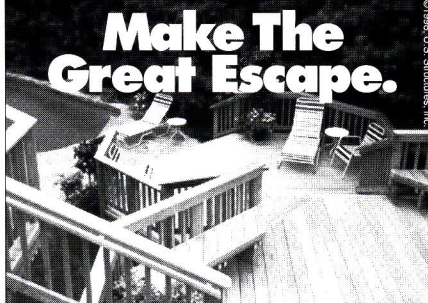

701 E. Kingsley Rd., Garland, TX 75041. (800) 522-7336. Website: www.nostalgiewarehouse.com. Catalog, \$3. ■ The Rocky Mountain Rustic Collection, P.O. Box 4108, Hailey, ID 83333. (888) 788-2013. Website: www.rmci.net/rustic. Free brochure. ■ Bruce Szopo, 3860 Ellamae, Oakland, MI 48363. (248) 652-7652. ■ Antique doorknob sets: Ed Donaldson Hardware Restoration, 1488 York Rd., Carlisle, PA 17013. (717) 249-3624. Website: www.eddonaldson.com. Free brochure. ■ Eugenia's Authentic Antique Hardware, 5370 Peachtree Rd., Chamblee, GA 30341. (800) 337-1677. Catalog \$1. ■ Liz's Antique Hardware, 453 South LaBrea, Los Angeles, CA 90036. (213) 939-4403. Website: www.lahardware.com. Catalog \$5. ■ Web Wilson's Antique Hardware Auctions, P.O. Box 506, Portsmouth, RI 02871. (800) 508-0022. Website: www.webwilson.com.

Glass Gardens

pp. 74-79

Garden Room Style by Peter Marston ©1998 Rizzoli, ISBN 0-8478-2153-6 (\$35.) and *Pleasures of the Porch*, by Daria Price Bowman and Maureen LaMarca ©1997 Rizzoli, ISBN 0-8478-2005-X (\$35.) can be purchased by calling Rizzoli at (800) 522-6657. ■ Two books that further explore the subject of conservatories are *Glass Houses* by May Woods and Arete Warren, Aurum Press, ©1990, and *The Book of the Conservatory* by Peter Marston, Weidenfeld and Nicolson, ©1992.

Decorator's How-To

pp. 80-84

Dianne Ayres' Arts and Crafts Period Textiles is located at 5427 Telegraph Ave, W2, Oakland, CA 94609. Call (510) 654-1645. Another company that specializes in Arts and Crafts curtains is Ann Wallace & Friends. For a catalog, write P.O. Box 2344 in Venice, CA 90294 or call (213) 617-3310.

Books

p. 92 Photographs are from Octopus Publishing Group Ltd. James Merrell and Steve Tanner, published by Mitchell Beazley, London. *The Style Source Book* is published in the U.S. by Stewart, Tabori and Chang. Call (212) 519-1200.

E V E N T S

MEET *Old-House Interiors* EDITORS AT THE FOLLOWING EVENTS:

February 6-7: *Boston Old House Fair*, Boston Center for the Arts at the Cyclorama, 559 Tremont Street, Boston, Mass. Among the featured speakers will be Richard Nylander of SPNEA and Regina Cole, OHI Senior Editor. For information call (617) 367-2458 or visit their website: www.bostonpreservation.com.

February 19-21: *The 13th Annual Grove Park Inn Arts and Crafts Conference*, Grove Park Inn, Asheville, N.C. For information call (828) 254-1912.

March 26-28: *Saratoga Springs Spirit of Preservation*, Saratoga Springs City Center on Broadway. For information call (518) 587-5030.

Simply Well Done.



Arts & Crafts styling.
Mission Light Rails. Flush inset Craftsman doors.

Arts & Crafts

Quartersawn White Oak.
Satin finish. All-wood construction.

Furniture Quality

Handcrafted. Full custom.
The finest quality.

Full custom

CROWNPOINT
CABINETRY

Period styling.
Handcrafted to the finest quality.

153 Charlestown Road • Claremont, NH • 03743
Phone: 800-999-4994 • Fax: 800-370-1218
<http://www.crown-point.com>

SCHWERD'S Quality Wood Columns since 1860

A.F. Schwerd Manufacturing Co. has been producing wood columns and pilasters for over 135 years. The wood is thoroughly seasoned pine for exterior use; additional lumber species available for interior. Production begins with a minimum 2" shaft wall thickness using solid piece lumber (no finger joints) resulting in a quality, durable column. Columns are available in diameters from 4" to 50" and in the length required for your specific installation up to 35'. To assist in your restoration projects, we can manufacture columns to match your existing design. Capitals, shafts, bases and plinths can be purchased separately.



No. 140 Scamozzi

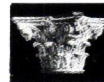

No. 150 Roman Corinthian



No. 142 Greek Ionic

Our ornamental capitals are made of a hard, durable composition suitable to withstand the elements. Additional styles are available.

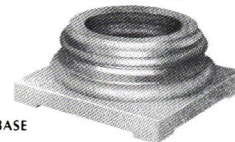

#130 ATTIC BASE

Our complete aluminum bases are manufactured of thick metal and are recommended for exterior columns for a seamless base that will last a lifetime. The aluminum plinths are ventilated for air circulation through the column shaft. Complete aluminum bases are available in three architecturally-correct styles for even diameter columns from 8" to 30".

Call or write for our free catalog

A.F. SCHWERD MANUFACTURING COMPANY
3215 McClure Avenue, Dept. OHI • Pittsburgh, PA 15212
Telephone: (412) 766-6322 • Fax: (412) 766-2262

TO REQUEST INFORMATION FROM OUR ADVERTISERS USE CIRCLE NUMBERS; FILL OUT THE CARD OPPOSITE AND DROP IN THE MAIL.
(IF REQUESTING LITERATURE WITH CHARGE, PUT CARD AND CHECK IN ENVELOPE AND MAIL.)

- AA ABBINGDON AFFILIATES** pg. 117 **20**
Tin Ceilings—22 original Victorian and Art Deco patterns by special order in brass and/or copper. Cornices, pre-cut miters, & center medallions. Brochure, \$1.25. www.abbington.com
- ACORN** pg. 95 **888**
Forged-Iron Builder's Hardware—Acorn's catalogs illustrate reproduction heart, spears and bean designs as found in early American architecture. Warwick Iron represents the Elizabethan period and Adobe. Free brochure. www.acornmfg.com
- AFFORDABLE ANTIQUE BATH & MORE** pg. 119 **111**
Original and Reproduction Plumbing Fixtures—Claw-foot tubs, pull chain toilets, pedestal sinks, faucets and everything you need to restore or make that old-fashioned bathroom. Free literature. www.bathandmore.com
- ALBANY WOODWORKS** pg. 111 **517**
Heart Pine Flooring—Narrow to wide, guaranteed quality. Stairparts, paneling, doors, cabinetry, beams, antique heart cypress, custom milling, shutters. Freight discounts. Free literature & sample. www.albanywoodworks.com
- AMAZON DRYGOODS** pg. 91 **780**
Books—Over 1,200 books on architecture, lighting, interiors, clothing, and cooking. General catalog, \$3.25. www.amazondrygoods.com
- AMDEGA HAND-CRAFTED TIMBER** pg. 5 **116**
Conservatories—Designer & installer of conservatories & garden buildings for 25 years. Represented throughout the US by a network of designers. Built in the UK. Free literature.
- AMERICANA** pg. 93 **101**
Custom-Made—Colonial wooden blinds, movable louver, & raised-panel shutters. Pine or cedar, painted or stained. Free brochure
- ANN WALLACE & FRIENDS** pg. 106 **824**
Curains for Arts & Crafts Homes—Made-to-order, natural fibers. Plain, appliqued or stencilled in linen, velvet or cotton. Hand-embroidered. Curtain hardware, embroidery kits, yardage & patterns. Catalog, \$10.25.
- ANTIQUÉ HARDWARE & HOME** pg. 123 **Inside back cover** **49**
Renovation Hardware—Hard-to-find supplies including brass cabinet hardware, lighting, weathervanes, pedestal sinks, old-fashioned bathtub showers, and fixtures. Free mail-order catalog. www.antiquehardware.com
- ARCHITECTURAL TIMBER & MILLWORK** pg.121 **652**
Architectural Millwork—Everything from doors to columns. Manufacturers of heart pine, chestnut, and wide-plank flooring. Free literature.
- ARROYO CRAFTSMAN LIGHTING, INC.** pg.17 **799**
Arts & Crafts Inspired Lighting—Interior, exterior & landscape lighting. Allow for consistent styling throughout the project. Also, Creative lighting elements for large scale project. Free color catalog.
- ARSCO MANUFACTURING** pg.117 **353**
Radiator Covers & Enclosures—For steam & hot water heating systems. Custom made fin tube (baseboard, connector) covers & replacement fan coil covers. Free catalog. www.arscomfg.com
- ARTS & CRAFTS PERIOD TEXTILES** pg.101 **708**
Decorative Accessories—Curtains, pillows, table scarves, and bedspreads with hand-embroidered and stenciled turn-of-the-century designs. Catalog with fabric swatches, \$8.25.
- ATLANTIC EARTHWORKS** pg.116 **593**
100% Cotton Shower Curtains—Our tightly woven cotton duck keeps water in the tub and plastic liners out of the landfill. Brass grommets. Free literature.
- AUTHENTIC PINE FLOORS** pg.96 **132**
Pine Flooring—Beautiful, heart pine & wide plank southern yellow pine bring authentic American lifestyle to any home. A tradition in building for over 250 years. Free brochure
- BALL & BALL** pg. 120 **18**
Victorian Hardware—18th & 19th century reproduction hardware for doors, windows, shutters, cabinets, and furniture. High-security locks with period appearance. 108-page catalog, \$5.25. www.ballandball-us.com
- BALLARD DESIGN** pg. 99 **117**
Room Designs—Exclusive furnishings, decorator accents, rugs, lighting, art work, & inspiration to design room with your point-of-view. \$2.25 catalog.
- BIRD SALES, INC.** pg. 106 **119**
Decorative Hardware—Our all new color catalog features the most extensive collection of unique and exquisite decorative hardware. \$4.25 catalog. www.bird-sales.com
- BRADBURY & BRADBURY** pg. 112 **27**
Victorian Roomset Wallpaper—Victorian wallpapers that you can combine in infinite variations. Neo-Grec, Anglo-Japanese, Aesthetic Movement. Superb catalog, \$12.25. www.bradbury.com
- BRASS LIGHT GALLERY** pg. 4 **21**
Direct Mail Manufacturer—Better quality light fixtures for your home & garden in architectural styles. Catalog, \$3.25. www.brasslight.com
- CALIFORNIA PAINTS** pg. 119 **141**
Historic Colors of America—An extensive palette of 149 historically accurate interior/exterior paint colors reflecting the 17th–19th centuries. Free literature.
- CARLISLE RESTORATION LUMBER, INC.** pg. 91 **91**
Traditional Wide Plank Flooring—Up to 20" wide. Beautiful plank flooring nationwide for over 30 years. Free literature. www.wideplankflooring.com
- CHADSWORTH'S 1.800.COLUMNNS** pg. 83 **906**
Idea Book—Unique 44-page color idea book features an exciting collection of column projects from Classic to Contemporary for interiors and exteriors. Includes product portfolio \$15.25. www.sales@columns.com
- CHARLES RUPERT DESIGNS** pg. 97 **561**
William Morris Wallpapers & Fabrics By Mail—Morris & Co. designed wallpapers & fabrics, 20 designs, 53 colourways from England. Color catalog, \$6.25
- CHARLES STREET SUPPLY** pg. 93 **35**
Plaster Washers—These inexpensive washers can remove loose ceilings and walls. Starter packet of 3 dozen washers with instructions, \$4.75.
- CHELSEA DECORATIVE METAL** pg. 109 **47**
Tin Ceilings—22 patterns ideal for Victorian homes & commercial interiors. 2' x 4' sheets available. Cornices in 4' lengths. Brochure, \$1.25. www.thetinman.com
- COUNTRY CURTAINS** pg. 118 **42**
Curtains & Fabrics—Over 100 curtain styles and fabrics to choose from, lots of lace! All ready-made & conveniently available. Free 88-page color catalog. www.countrycurtains.com
- CRAFTSMAN HARDWARE CO.** pg. 87 **864**
Hand-Hammered—Authentic detail and style. Arts and Crafts period cabinet and architectural, a complete line of electrical plates. Literature, \$6.25.
- CRAFTSMAN LUMBER** pg. 117 **212**
Extra-Wide Boards—Pine boards for flooring or paneling. Custom mouldings and millwork. Literature, \$2.25. www.craftsmanlumber.com
- CROWN CITY HARDWARE** pgs. 14 **397**
Hard-To-Find Hardware—From the 16th century through the 1930's using brass, iron, pewter, & crystal. Catalog includes 34 pages of informative text & 372 pages of high-quality restoration hardware, \$6.75. www.crowncity1@online.com
- CUMBERLAND WOODCRAFT** pg. 91 **44**
Victorian Millwork—19th-century designs in solid oak & poplar. Fretwork, brackets, corbels, grilles, turnings, & gingerbread precision manufactured. Color catalog, \$4.75. www.pa.net.cwc
- DECORATOR'S SUPPLY** pg. 27 **245**
Plaster Ornaments—From late-19th & 20th century periods made using original molds. Ceiling medallions, brackets, grilles, cornices, and more. Set of 5 illustrated catalogs, \$30.25. www.mainofficedecoratorssupply.com
- DESIGNS IN TILE** pg. 88 **8**
Custom Historic Hand-Decorated Tiles—For fireplaces, wainscots, backsplashes, floors, fountains. Coordinated border and fields. Color brochure, \$3.25. www.designsintile.com
- ELLIOTT'S HARDWARE PLUS** pg. 91 **83**
Hardware Plus—Over 1,000 pieces of house & furniture hardware, plumbing fittings, wood trims & mouldings, wallcovering, tin ceilings, miscellaneous parts & more. Free 56-page catalogue. www.oldtyme.com
- FAMILY HEIR-LOOM WEAVERS** pg. 83 **920**
Carpets—Offers 12 designs of hand-woven ingrain carpets. Stair and hall runners, jacquard coverlets, and table runners. Catalog, \$4.25.
- FAN MAN, THE** pg. 121 **221**
Antique Fans—Restoration and sales of antique fans and parts. A large changing inventory. \$2.25 detailed brochure.
- FISCHER & JIROUCH** pg. 89 **294**
Plaster Ornament—Restoration & reproduction with fiber-reinforced plaster. Complete catalog of 1500 items, \$10.25.
- FOUR SEASONS SUNROOMS** pg. 33 **115**
Sunrooms & Conservatories—America's largest selection of sunrooms, English style conservatories, patio rooms, enclosures & skylights. Do-it-yourself kits or full installation. Free 32 page catalog.
- GASLIGHT TIME ANTIQUES** pg. 108 **698**
Victorian Lighting—From 1850 to the 1930's. Restored pieces include floor and table lamps, wall sconces, chandeliers, and gas burning fixtures. Catalog, \$4.25.
- GERMAN SILVER SINK COMPANY** pg. 84 **130**
Hand-Crafted Reproduction—Copper, nickel, zinc blends sink with special "S" center design. Custom sizing & modifications available. Free literature.
- GLASS HOUSE** pg. 112 **66**
Elegant Victorian Conservatories—Wood frame & insulated glass, lantern roofs, glass roof systems, solariums & skylights. Free brochure.
- GOOD TIME STOVE CO.** pg. 112 **806**
Antique Heating & Cooking Stoves—Early 1830's - early 1930's. Designed to heat one room or entire home. Enchanting beauties for your home. Free literature. www.goodtimestove.com
- HARTFORD CONSERVATORIES, INC.** pg. 23 **81**
Rooms of Distinction—Constructed of solid, select hardwood with safety tempered glass & has a lifetime warranty. A wide variety of designs. Free literature. www.hartford-con.com
- HISTORICAL ARTS & CASTING, INC.** pg. 84 **918**
Frank Lloyd Wright Decorative Metal Accessories—Reproductions of vases, candle holders, & urns produced from cast bronze and aluminum. Louis Sullivan wall panels and Robert Jarvie candlesticks. Free literature. www.historicalarts.com
- HORTON BRASSES INC.** pg.90 **79**
Brass Reproduction Furniture & Cabinet Hardware—For antiques built from 1650–1925. Hand-forged iron hardware in stock & reproduced to order. \$4.25 56-page color catalog with over 1,000 products. www.horton-brasses.com
- INCLINATOR COMPANY OF AMERICA** pg. 96 **654**
Elevators—Residence elevators, stair lifts, and dumb-waiters. Free brochure.
- INDUSTRIA METALURGICA VIOLA** s.1. pg. 119 **897**

Brass Hardware & Drapery Hooks—Decorative hardware for furniture, clocks, framing & craft markets. Brass drapery hooks. Catalog and postage, \$18.25.

INSTITUTE FOR STUDY OF CLASSICAL ARCHITECTURE pg. 118 **145**
Intensive Six-week Training Course—Classical building arts for students in architectural & design disciplines, practicing architects, interior designers, preservationists, educators, builders & craftspeople. New York. Free literature. www.isca-ny.org

IRON SHOP, THE pg. 115 **545**
Spiral Stairs—The beauty of cast iron, but not the weight. All components, except handrail, are solid castings of high-strength aluminum alloy. Free color brochure. www.theironshop.com

J. HILL ANTIQUES pg. 83 **938**
American Victorian Furniture—Unique selection with an emphasis on Renaissance Revival. Original finish. Free literature. www.jhill.com

J.L. POWELL & COMPANY, INC. pg. 105 **631**
Heart Pine Flooring—Flooring, doors, mantels, mouldings, stair parts, cabinets, and lumber. Standard run/custom milled. Literature and samples, \$25.25.

J.R. BURROWS & COPMANY pg. 36 **22**
Nottingham Lace Curtains—Real Victorian lace, woven on 19th-century machinery, using original designs. Catalog, \$2.25. www.burrows.com

JEFFREY COURT, INC. pg. 85 **136**
Hand-Crafted Tile—Over 150 distinct shapes. Rustic glazed with nautical, culinary and floral motifs. Free color brochure. www.jeffreycourt.com

JOHNSON USA pg. 120 **845**
Minton Hollins Ceramic Tiles—Wall and fireplace tiles in plain transparent glazes, profiled pieces & hand decorated insets with complementary geometric & encaustic floors. Free literature.

KENNEBEC COMPANY, THE pg. 101 **492**
Cabinetry—The finest in custom design services & period inspired cabinetry, from Early American to Arts & Crafts. \$10.25, portfolio.

KING'S CHANDELIER COMPANY pg. 116 **334**
Chandeliers & Sconces—Original designs of all-crystal. Victorian reproductions made of hand polished brass & crystal. Full color catalog, \$5.25. www.chandelier.com

L.&J.G. STICKLEY pg. 9,10,11,12 **777**
Mission Oak & Cherry Furnishings—Brand-new, full color, 128 page \$10.25 catalog. www.stickley.com

M.T. MAXWELL FURNITURE CO. pg. 88 **883**
Timeless Furniture—Premium solid cherry furniture, imitated but never duplicated. By direct and save! Literature, \$5.25. www.maxwellfurniture.com

MAC THE ANTIQUE PLUMBER pg. 121 **110**
Bathroom Fixtures—Antique reproduction plumbing, tubs, porcelain faucets handles, pedestal sinks, high-tank toilets, and shower enclosures. 96-page color catalog, \$6.25.

MASTERS' COLLECTION pg. 97 **529**
On-Canvas Replicas—Recreating the colors, details, & textures of original oil paintings. Elegantly framed portraits, impressionists, landscapes, and more. Color catalog, \$2.25.

MICA LAMP COMPANY pg. 33 **779**
Arts & Crafts Lamps—Mica shade panels are the same natural materials used by the Arts and Crafts master lamp makers. Color catalog, \$6.50.

MICHAEL ASHFORD LIGHTING pg. 96 **707**
Lighting Designer & Builder—Working in both wood and copper. Hand-hammered copper and mica lamps in the style of Dirk Van Erp. Brochure, \$3.25.

MICHAEL FITZSIMMONS DECORATIVE ARTS pg. 94 **767**
Arts & Crafts Furnishings—Furniture, lighting, metalwork, paintings, textiles, and ceramics of the American Arts and Crafts movement. Literature, \$5.25.

NATURE'S LOOM pg. 38 **80**
Arts & Crafts Area Rugs—Handmade with today's color schemes to create an affordable area rug suitable for your decor. Free brochure.

NOSTALGIC WAREHOUSE pg. 37 **302**
Restoration Hardware—Over 1000 different brass items for houses and furniture. Plumbing, lighting, wall and ceiling coverings, tin ceilings, and more. Free liter-



HARVEST DINING COLLECTION

This spectacular dining collection is perfect for formal dinners or casual family meals. Created in our own workshop, each piece is hand finished to a warm glow with our stunning Autumn stain.

Call for a **FREE Catalog** (ask for dept. 2471)
1-800-659-0206
 New England made home furnishings in Shaker and American Traditional designs since 1947.

 P.O. Box 2525, Dept. 2471, Conway, NH 03818

Circle no. 722

Quality and Value Since 1931

<p style="text-align: center;">Metal Spiral Stairs</p>  <p style="text-align: center;">Only \$425 <small>For 3'6" Diameter 11-Riser Kit F.O.B. Broomall, PA</small></p> <p style="text-align: center;">•Diameters 3'6" to 7'0" •Kits or Welded Units</p>	<p style="text-align: center;">Oak Spiral Stairs</p>  <p style="text-align: center;">Only \$1575 <small>For 4'0" Diameter 11-Riser Kit F.O.B. Broomall, PA</small></p> <p style="text-align: center;">•Diameters 4'0" to 6'0" •All Oak Construction</p>	<p style="text-align: center;">Victorian Spiral Stairs</p>  <p style="text-align: center;">Only \$3300 <small>For 4'0" Diameter 11-Riser Kit F.O.B. Broomall, PA</small></p> <p style="text-align: center;"><small>Shown 5' diam. with optional brass handrail, in-between spindles, and scroll tread ends.</small></p> <p style="text-align: center;">•Diameters 4'0" to 6'0" •Weight Saving Cast Aluminum</p>									
<p>All kits available in any floor-to-floor height and BOCA/UBC code models. Made in the U.S.A.</p>											
<p>Call for the FREE 32 page color catalog: 1-800-523-7427 Ext. OHI99 or visit our Web Site at http://www.theironshop.com</p>											
<p>Showroom/Warehouse Locations:</p> <table style="width: 100%; border: none;"> <tr> <td style="width: 33%;">Broomall, PA (610) 544-7100</td> <td style="width: 33%;">Houston, TX (713) 789-0648</td> <td style="width: 33%;">Chicago, IL (847) 952-9010</td> </tr> <tr> <td>Ontario, CA (909) 605-1000</td> <td>Chicago, IL (847) 952-9010</td> <td>Stamford, CT (203) 325-8466</td> </tr> <tr> <td>Sarasota, FL (941) 923-1479</td> <td></td> <td></td> </tr> </table>			Broomall, PA (610) 544-7100	Houston, TX (713) 789-0648	Chicago, IL (847) 952-9010	Ontario, CA (909) 605-1000	Chicago, IL (847) 952-9010	Stamford, CT (203) 325-8466	Sarasota, FL (941) 923-1479		
Broomall, PA (610) 544-7100	Houston, TX (713) 789-0648	Chicago, IL (847) 952-9010									
Ontario, CA (909) 605-1000	Chicago, IL (847) 952-9010	Stamford, CT (203) 325-8466									
Sarasota, FL (941) 923-1479											
<p>Yes, please send me the FREE 32 page color catalog:</p> <p>Name <input style="width: 80%;" type="text"/></p> <p>Address <input style="width: 80%;" type="text"/></p> <p>City <input style="width: 30%;" type="text"/> State <input style="width: 30%;" type="text"/> Zip <input style="width: 30%;" type="text"/></p> <p>Mail to: The Iron Shop, Dept. OHI99, Box 547, 400 Reed Rd., Broomall, PA 19008.</p>											
<p style="border: 2px solid black; padding: 5px; display: inline-block;">The Leading Manufacturer of Spiral Stair Kits™</p>											
<p style="border: 2px solid black; padding: 5px; display: inline-block;">THE IRON SHOP®</p>											

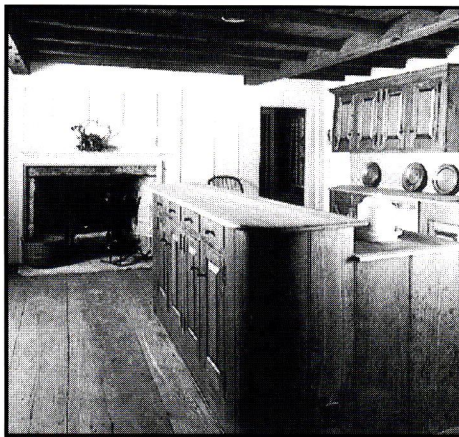
©1998 THE IRON SHOP



The Magic of a Period Room

True proportions, hand-worked materials and fine detail have an effect that you'd think only history could produce. Unless you've discovered the quality and atmosphere of our work. We have 30 years of experience restoring and building 18th century architecture. That full experience is concentrated in everything we make.

SUNDERLAND PERIOD HOMES
Restorations - New Homes - Period Rooms & Kitchens
860.528.6608 etsund@aol.com

Circle no. 848

WERE THEY USING PLASTIC SHOWER CURTAINS WHEN YOUR HOUSE WAS BUILT?

Don't think so. Be authentic and environmentally correct with our tightly woven 100% cotton duck shower curtain. It keeps water in the tub (no liner necessary) and it's machine washable.

6' x 6' Natural Shower Curtain with Brass Grommets.

Try our Mildew Stain Away — 32 oz. for \$12.95

Aluminum Shower Curtain Hooks — only \$14.95/dozen

Send your check to:

Atlantic earthworks

21 Winters Lane, OH199 • Catonsville, MD 21228

To use VISA/MC/DISCOVER,
call (800)323-2811



Circle no. 593

Enrich Your Home With Quality Grilles & Registers

Cast Iron • Cast Brass • Cast Aluminum • Wood

Over 200 Sizes & Styles in Stock • 44 Page Color Catalog \$1

Call (978) 772-3493

The Reggio Register Co.

Dept. E903, P.O. Box 511
Ayer, MA 01432

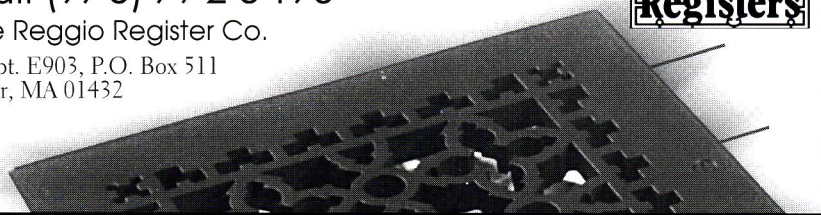

Circle no. 659

DIRECT FROM KING'S,
DESIGNERS AND MANUFACTURERS FOR OVER 60 YEARS.

KING'S CHANDELIER COMPANY

FOR YOUR COPY OF OUR CATALOG SHOWING OUR BEAUTIFUL VICTORIAN GAS LIGHT REPRODUCTIONS AND TRADITIONAL ALL-CRYSTAL CHANDELIERS, SCONCES AND CANDELABRA SEND \$5.00. OR CALL US: 336-623-6188.

VISA OR MASTERCARD ACCEPTED

PO BOX 667 DEPT. OHI EDEN, NC 27289

SHOWROOM: 729 S. VAN BUREN (HWY 14) EDEN, NC
MONDAY-SATURDAY, 10:00-4:30

WWW.CHANDELIER.COM E-MAIL: CRYSTAL@VNET.NET

SATISFACTION GUARANTEED



Circle no. 334

ature. www.nostalgicwarehouse.com

NOTTINGHILL DECORATIVE HARDWARE pg. 105 **910**
Unique Designs—Exclusive line of knobs, handles and hinges. Motifs from Victorian to Arts & Crafts to Art Nouveau. Cast of solid fine pewter or bronze. Variety of finishes. Free literature. www.nottinghill-usa.com

OAK LEAF CONSERVATORIES pg. 95 **82**
Custom Made—Traditional skills of British designers & craftsmen are utilized to create, construct & install the finest conservatories. \$10.25 catalog.
www.nottinghill-usa.com

OLD HICKORY FURNITURE pg. 110 **833**
Classic Hand-Crafted Hickory Furniture—Available through selected retail stores and designers. Literature, \$25.25. www.oldhickory.com

PRIMROSE DISTRIBUTING pg. 94 **728**
Reproduction Colors—Authentic reproductions of 18th & 19th century architecture. Furniture & decorative painting. Literature, \$3.25. www.quikpage.com/P/primrose

REGGIO REGISTER COMPANY pg. 116 **659**
Grilles & Registers—Complete line of elegant cast-brass & traditional cast-iron. Color catalog, \$1.25.
www.reggioregister.com/~reggio/

REJUVENATION LAMP & FIXTURE Back cover **10**
Craftsman Lighting—Reproduction craftsman chandeliers & sconces. Solid brass or cast iron. Free catalog.
www.rejuvenation.com

RENOVATOR'S SUPPLY pg. 24 **538**
Fixtures & Accessories—Bathroom fixtures and accessories such as door, window, and cabinet hardware. Lighting fixtures. Free catalog.

ROCKY MOUNTAIN RUSTIC HARDWARE pg. 101 **9**
Hard-crafted Sandcast Solid Bronze—Door, bath, & cabinet hardware. Silicon bronze or white bronze. Hand applied patinas. Free literature.

ROY ELECTRIC COMPANY pg. 101 **11**
Victorian and Turn-of-the-Century Lighting—Recreating fine period lighting of the 19th and 20th century. Free 32-page catalog. www.westfieldnj.com/roy

RUE DE FRANCE pg. 97 **98**
French Country Living—Classic lace curtains. Beautiful beds in exquisite linens. Wrought iron tables with colorful ceramics. \$2.25 color catalog.

SAWBRIDGE STUDIOS pp. 28,29 **832**
Hand-crafted Furniture & Accessories—Made exclusively in our studio by craftsmen from around the country. Each piece is an expression of the craftsman's artistry as well as your individual style. Free literature.

SCHWERD MANUFACTURING pg. 113 **1**
Traditional Wood Columns—From 4" to 50" diameter, up to 35' long. Matching pilasters and 6 styles of capitals. Custom work done. Free catalog.

SCREEN SCENES pg. 97 **123**
Custom Designed—Hand-crafted screen doors. Scenes, Arts & Crafts and Traditional styles. Made of salvaged, clear heart redwood. \$5.25. www.screenscenes.com

SENECA TILES, INC. pg. 89 **114**
Our Techniques Are Really Outdated—Each tile is made one at a time, entirely by hand. Valued for the rustic surface texture, numerous trims/decoratives/mosaics. 27 glaze choices. Free literature.

SHELDON SLATE PRODUCTS CO, INC pg.93 **134**
Slate—Custom slate sinks, countertops, varieties & custom slate structural work. Free literature.
www.sheldonslate.com

SNELLING'S THERMO-VAC, INC pg. 95 **788**
Decorative Ceiling Tiles—Resemble tin ceilings. Made for nail-up or suspended grid systems. Fire-rated materials and colors available. Free literature.

SOUTHAMPTON ANTIQUES pg. 87 **209**
Authentic American Victorian Furniture—Three big barns full of antique furniture. One of New England's largest collections of American oak & Victorian furniture & select accessories. Store brochure, \$2.25.
www.southantq.com

SUNDERLAND PERIOD HOMES pg. 116 **848**
Restoration/Consultation Services—Designs and constructs authentically detailed homes and millwork from colonial period. Raised panel walls, wainscotting, and kitchens for 18th century homes. Catalog, \$8.25.

SUSAN HEBERT IMPORTS pg. 105 **84**

SUMMER PROGRAM IN CLASSICAL ARCHITECTURE

NEW YORK CITY JUNE 5 TO JULY 17, 1999

Intensive training program in design, proportion, building and craftsmanship, literature and theory, interior design, measured drawing, and wash rendering.

Open to practicing architects, historic preservationists, interior designers, builders, craftspeople, educators, and students from all disciplines.

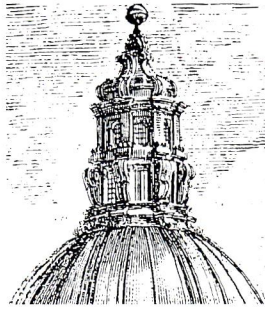

FOR COURSE INFORMATION, CONTACT:
INSTITUTE FOR THE STUDY OF CLASSICAL ARCHITECTURE
60 EAST 42ND STREET, SUITE 2140 NEW YORK, NY 10165 WEBSITE WWW.ISCA-NY.ORG
TELEPHONE (212) 681-2761 FAX (212) 681-2760 E-MAIL INSTITUTE@ISCA-NY.ORG

Circle no. 145



Authentic Antique Hardware

- One of a Kind
- No Reproduction
- Door Hardware
- Furniture Hardware
- Door Knockers
- Curtain Tie-backs
- Twist Bells

Eugenia's

5370 Peachtree Road, Chamblee (Atlanta), GA 30341
800-337-1677 Bus. (770) 458-1677 Fax (770) 458-5966
CATALOG \$1

AMERICA'S
OLDEST MAKERS
OF COLONIAL AND
EARLY AMERICAN
LIGHTING FIXTURES



AUTHENTIC DESIGNS

Showroom
42 The Mill Road, West Rupert, Vermont 05776
Tel (802) 394-7713 • Fax (802) 394-2422
Catalogue \$3.00

Country Curtains®



Before You Consider Custom, Consider Country Curtains!

- Hundreds of styles, fabrics and colors to choose from... tailored, ruffled, tab... lots of lace, fringes, top treatments, shades... and more.
- More lengths and widths than you'll find almost anywhere... all ready-made and easy to hang.
- Plus matching bedding, lamps and accessories.
- Wonderfully affordable solutions to all of your decorating challenges.

FREE COLOR CATALOG! CALL 1-800-876-6123 ASK FOR DEPT. 13799

To order your FREE CATALOG by mail, please send us this coupon, or FAX it to us at 1-413-243-1067.

Name _____
Address _____
City _____
State _____ Zip _____



Country Curtains® At The Red Lion Inn • Dept. 13799 • Stockbridge, MA 01262

Circle no. 42

ELEGANT. FUNCTIONAL. METICULOUSLY CORRECT.
HERITAGE GARDEN HOUSES
A Morris Design



SIXTEEN STYLES:
CLASSICAL
VICTORIAN
JAPANESE
18th and 20th C.

ITALIANATE SUMMER HOUSE
SM2 • \$7,500.00

ERECT PRIMED KIT COMPONENTS IN TWO DAYS

Use as: Studio, Dining, Pool House, Potting Shed, Tool Shed
Also: Conservatories, Gazebos, Pavilions, Pergolas, Seats
Sizes: from Garden Cabinet to Guest House

Catalogue for \$3.00 to: HERITAGE GARDEN HOUSES
City Visions, Inc. 311 Seymour St. Lansing MI 48933
517-372-3385

BATHROOM MACHINERIES



Quality & Service for Over 22 years

Early American Bathroom
FIXTURES & ACCESSORIES
Brass Hardware • Hard-To-Find Parts
209-728-2031 • Tom@deabath.com
495 Main St., Dept. OHI • Murphys, CA 95247
send \$3 for 56 page color catalog

VISIT OUR WEBSITE AT www.deabath.com

VIOLA®

ART IN BRASS

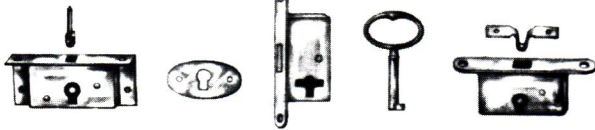

BRASS MINI-LOCKS FOR BOXES, SMALL DOORS & DRAWERS

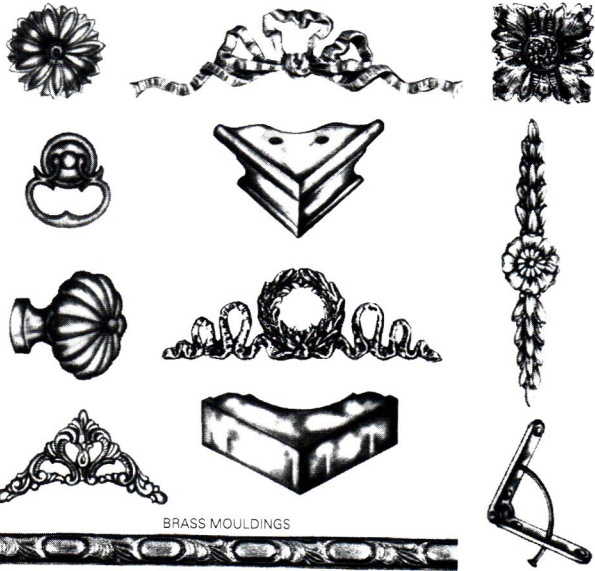

BRASS MOULDINGS

VIOLA® THE SOURCE OF SOLID BRASS DECORATIVE HARDWARE FOR THE FURNITURE, CLOCK & CRAFT MARKETS SINCE 1930.
 FOR CATALOGUE PLEASE SEND \$18 TO COVER AIR MAIL POSTAGE
industria metalúrgica VIOLA®
 aparisi y guijarro, 4 y 9 • 46920 mislata • valencia • spain
 tel. 34-96-379 32 42 • fax: 34-96-379 16 14

Circle no. 897

Superb grace of design.

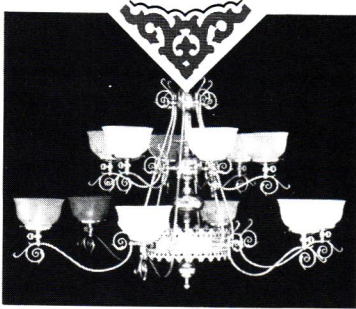

Send \$5 for our full color catalog.
 (catalog fee refundable with order)

251 s. pennsylvania avenue
 po box 469, centre hall, pa 16828
 814-364-9577

*Victorian
 Lighting
 Works*

Circle no. 4



Color Your Home with History



"Historic Colors of America" offers an extensive and comprehensive palette of 149 historically accurate interior/exterior paint colors reflecting the 17th-19th centuries.

Colors range from soft, muted tones to vibrant, brilliant accents sure to enrich the historical character of your home.

For information on "Historic Colors of America" and a Guide to Color, Styles and Architectural Periods, call 800-225-1141.



All colors approved and authorized by the Society for the Preservation of New England Antiquities.



Circle no. 141

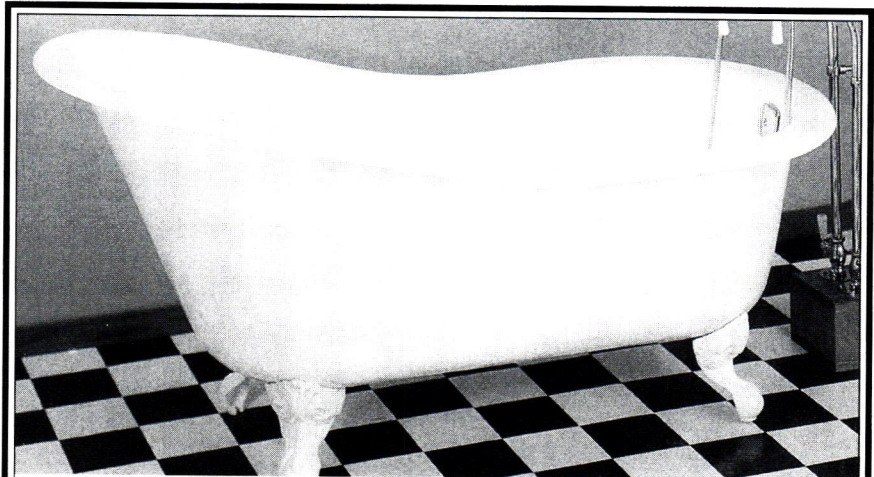

Affordable Antique Bath and More

- Clawfoot Tubs
- Pedestal Sinks
- Shower Rings
- Sink & Tub Faucets
- Toilets
- Towel Bars
- Original Antiques
- Glass Knobs
- Much more....

Visit our full color web site at:
bathandmore.com

PO Box 444
 San Andreas CA 95249

Toll Free Number:
 888-303-BATH

(209)754-1797
 Fax:(209)754-4950

Circle no. 111



Minton Hollins

Fine English Tilemakers since 1843

AN EXCLUSIVE COLLECTION OF CERAMIC TILES

- Hand decorated 1, 2 and 5 tile designs.
- Coordinating plain colors, profiled capping edge trims and mouldings.
- Authentic Victorian, Art Nouveau and Art Deco designs.
- Complementary Geometric and Encaustic floor and hearth tiles.

Color brochures available for:
 Glazed wall/fireplace tiles (\$2.)
 Unglazed Geometric/Encaustic floor and hearth tiles.

H&R JOHNSON Dept. OHI
 P.O. Box 234•Brielle, NJ 08730
 732.528.2248 fax: 732.528.2249
 MintonTile@aol.com

Circle no. 845

**Not a Copy.
 The Original AGA Cooker.**

All cast iron construction for better tasting food.
 Two sizes. Ten porcelain enamel colors.
 Choice of fuels: gas, LP, anthracite.

Send \$2 for 16 page color brochure.

Classic Cookers
 RD3 Box 180-2993
 Montpelier, VT
 05602
 802-223-3620

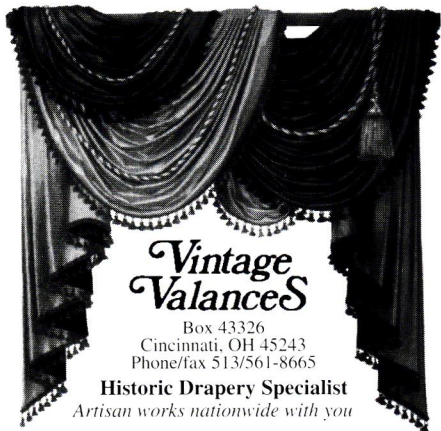
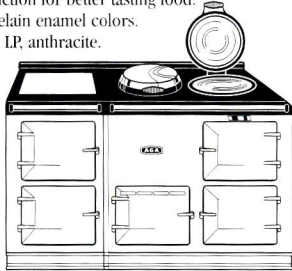

Vintage Valances

Box 43326
 Cincinnati, OH 45243
 Phone/fax 513/561-8665

Historic Drapery Specialist
Artisan works nationwide with you

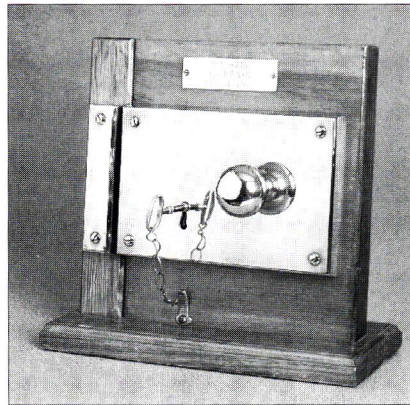
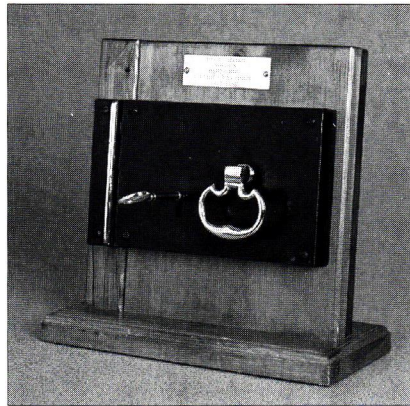

**Quality
 Reproduction
 Door Locks,
 Lighting, and
 Builders' Hardware**

Since 1932, BALL AND BALL has been manufacturing the finest quality antique reproduction door hardware including iron strap hinges, brass butt hinges, rim locks, mortise locks, and door knockers, as well as furniture hardware, builders' hardware, lighting fixtures, and fireplace accessories available. Call for our 108-page catalog, available for \$7.00 (catalog cost refunded on first order).

Ball and Ball



463 W. Lincoln Highway
 Exton, PA 19341
 Phone: 610-363-7330
 Fax: 610-363-7639
 Orders: 1-800-257-3711
 www.ballandball-us.com

Circle no. 18

NOW AVAILABLE!

Decorative Metal Ceilings
 Original turn-of-the-century patterns

Using eighty year old dies, the W. F. Norman Corporation is once again producing metal plates for the design of ceilings and wall coverings. Their growing popularity stems not only from nostalgia but from their beauty, permanence, fireproofing and economy.

The fullness of the Hi-Art™ line — including center plates, corner plates, border plates, cornice and filler plates — permits classic designs to be produced that are architecturally proportioned for an exact fit.

Write for reproduction copy of 72 page illustrated catalog. Price \$3.

W.F. Norman Corporation
 P.O. Box 323 • Nevada, Missouri 64772 • 1-800-641-4038
 Fax: 417-667-2708

Circle no. 128



Authentic Colonial and Shaker Finish
The Original - Nothing else even comes close!
 IN POWDER FORM ADD WATER AND MIX
 16 DEEP, RICH COLORS
environmentally safe - non-toxic - odor free
easy to use - long wearing - won't fade
 Our web site is a treasure trove. See the colors,
 examples and tech.data at www.milkpaint.com.
The Old-Fashioned Milk Paint Company, Inc.
 Dept. I P.O.Box 222 Groton, MA. 01450-0222
 Telephone (978) 448-6336 FAX (978) 448-2754

MAG'S NEW PRODUCTS SALE

REG. \$998 SALE \$795

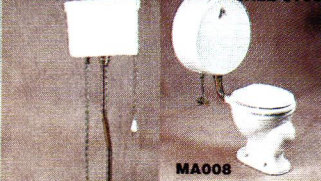

MA008

REG. \$998 SALE \$795

BUY NOW AND \$AVE

ORDER OUR NEW 1999
 100 PAGE
 COLOR CATALOG

- SEE BELOW -

MAC the ANTIQUE PLUMBER

6325 Elvas Ave., OHI-SP
 Sacramento, CA 95819
 800-916-BATH (2284) 916-454-4507 (CA)
 916-454-4150 (Fax)

Catalog \$6.00 (refundable on first order)



MPS-1

MPS-2

THESE BEAUTIFUL PORCELAIN SINKS
 REGULAR PRICE \$798.00 EA.
 INTRODUCTORY SALE PRICE
 \$495.00 EA.



MPS-3

MPS-4

Kayne & Son Custom Hardware

100 Daniel Ridge Road, Dept. OHI
 Candler, NC 28715 PH: 828-667-8868
 Fax: 828-665-8303



Reproductions,
 Restorations,
 Repairs

Blacksmiths
 Conservators

- Cast Brass/Bronze
- Forged Steel, Brass
- Interior/Exterior Builders
- Household Hardware
- Fireplace Tools/Accessories
- Locks • Keys Warded
- Furniture Hardware Recast

Catalog \$5.00

Circle no. 110

Van Dyke's



RESTORERS

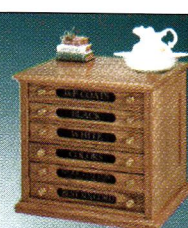

Featuring the industry's most complete selection of:

- Period Furniture
- Reproduction Furniture Components
- Wood Appliques & Moldings
- Trunk Hardware
- Period Furniture Kits
- Finishing Supplies, Glues, Fasteners, & Much More!

Call 1-800-558-1234

Or Write

Dept. 60149 PO Box 278 Woonsocket, SD 57385

Circle no. 147



17th and 18th Century
 Millwork

Windows, Doors & Entryways
 Raised Panel Walls
 Old Glass, Moldings, Wide Pine Flooring
 Beaded & Feather edge boards
 Send \$2.00 for catalog.
 CUSTOM WOODWORKING

Maurer & Shepherd Joiners

122 Naubuc Avenue
 Glastonbury, Connecticut 06033
 (860) 633-2383

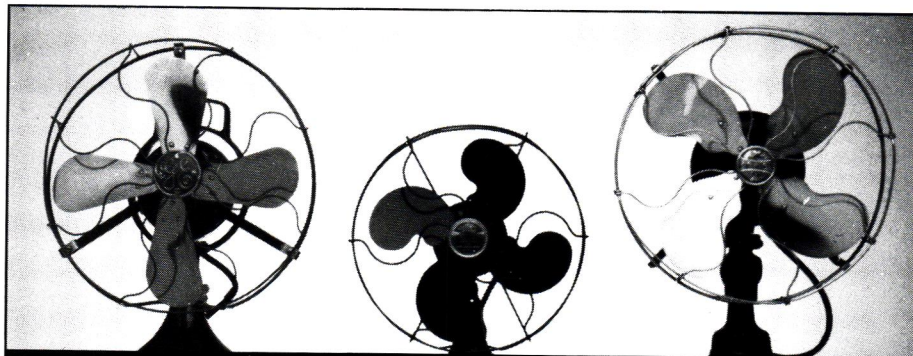

ELECTRIC FANS FROM THE 1890S TO 1990S

SALES • RESTORATIONS • PARTS • RENTALS

THE FAN MAN • 1914 ABRAMS PARKWAY • DALLAS, TX. 75214 • (214)826-7700

SEND \$2 FOR BROCHURE

Circle no. 221

Antique Wide Plank Flooring

Heart Pine
 Eastern White Pine
 Red Pine
 Chestnut
 Oak

New Plank Flooring
 Ash, Maple, Oak, Cherry,
 Eastern White Pine

**Antique & Reproduction
 Beams & Timber Frames**

Hand-hewn, Rough-sawn & Planed Surfaces
 Mortise & Tenon, Dovetail Joinery

**Architectural
 Timber & Millwork**

49 Mt. Warner Road
 P.O. Box 719, Hadley, MA 01035
 FAX 413.586.3046
800.430.5473

Circle no. 652



BALDWIN

No. 4706
 polished, forged
 solid brass
 1-1/4" diameter
 Cabinet Knob

\$3.50 each plus shipping cost (Miss. residents add 7% tax)

Call toll-free 1-800-821-2750

Ask for Hardware Department

We also handle other lines of
 decorative cabinet hardware.

Addison
 HARDWARE CO. INC.

126 E. AMITE ST., P.O. Box 102,
 Jackson, MS 39205



Seminal Treasure

WE HAVE A GREAT MANY LANDMARKS, EVEN IN THIS YOUNG country, but not every building is worth a pilgrimage. Frank Lloyd Wright's Dana-Thomas house is one; it cannot be experienced through two-dimensional photographs. Designed in 1902 for Susan Lawrence Dana in Springfield, Illinois, it is claimed by the Prairie School. But it soars extravagantly, wonderfully, beyond any label, beyond its time, style, or region.

A superb mastery is evident at every level, from the layout of rooms to the detailing of art glass. Wright's first commission with an unlimited budget, this house is a masterpiece of modern design: The fifty-foot conservatory hallway, lined with windows and planting boxes, would

strike us as innovative in a high-style 1950s interior. Wright's is an architecture of space and light manipulated by genius. In the entry hall of the Dana house, five different floor levels are evident, a spatial triumph. Ceiling heights change to accommodate reception, shelter, conversation, awe. Being in this house is somehow like being inside a musical composition.

Most of Wright's dozen or so important Prairie houses have been demolished, much remodeled, or stripped of details and architect-designed furniture. The Dana-Thomas house has its original art glass, fixtures, and furniture—a treasure retained. It is now owned by the State of Illinois, open Wed.-Sun., 9-4, all year. Call (217) 782-6776.



OLD-HOUSE INTERIORS (ISSN 1079-3941) VOL. V, NUMBER 1 is published four times per year for \$18 by Gloucester Publishers, The Blackburn Tavern, 2 Main Street, Gloucester, MA 01930. Telephone (978) 283-3200. Subscriptions in Canada are \$26 per year, payable in U.S. funds. Periodicals postage paid at Gloucester, MA 01930 and additional mailing offices. POSTMASTER: send address changes to OLD-HOUSE INTERIORS, P.O. Box 56009, Boulder, CO 80328-6009.