

OLD-HOUSE

PERIOD-INSPIRED HOME DESIGN

# INTERIORS

Restoration  
tips online



THE DINING  
ROOM TABLE

Victorian  
Kitchens

PAINT EFFECTS  
FOR METAL  
CEILINGS

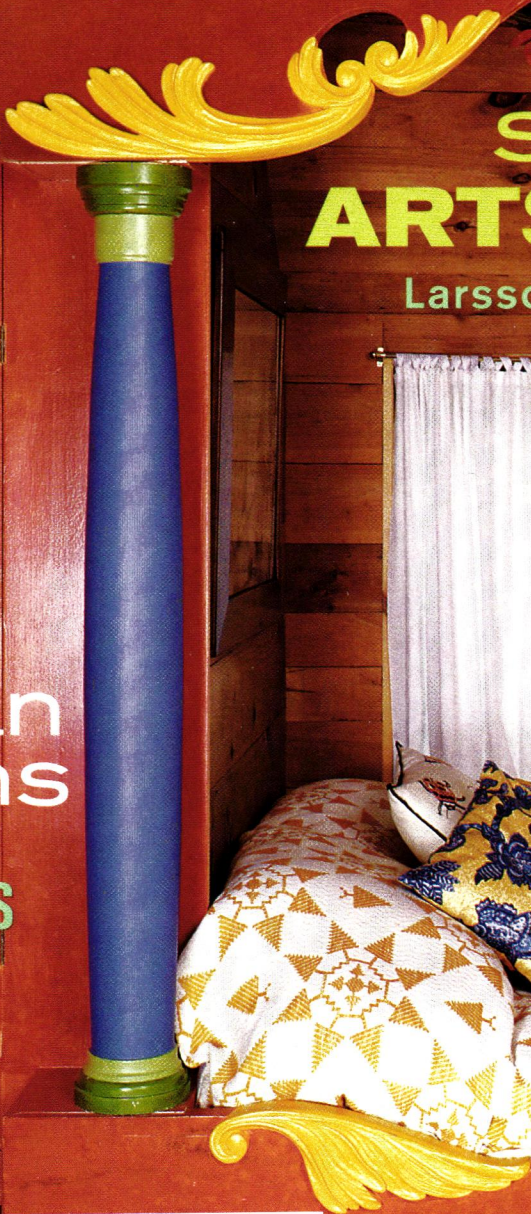

## swedish **ARTS & CRAFTS**

Larsson's Influence in America



#BXNDBWN\*\*\*\*\* 5-DIGIT 07076



#SIE0407W092 1#560232 FL

STACY SPIES  
407 WARREN ST  
SCOTCH PLAINS NJ

07076-1920

D/J 01  
BALA  
#0003

MARCH 2000

\$4.95US \$5.95CAN



03>

0 09281 03054 6

# UNIQUELY AMERICAN



Boredom is  
a matter of  
choice, not  
circumstance.

INSPIRED BY THE ARTS & CRAFTS MOVEMENT, GUSTAV STICKLEY PUT ASIDE THE EXCESSES OF DECORATION AND MADE FURNITURE THAT WAS SIMPLE, STRONG AND HANDSOME. HE WAS UNIQUE IN HIS TIME, A REBEL, BUT WITH THE MISSION COLLECTION HE BUILT SOMETHING THAT WOULD ENDURE. TO LEARN MORE ABOUT THE REISSUED MISSION COLLECTION, AND FOR THE LOCATION OF THE STICKLEY DEALER NEAREST YOU, CALL (315) 682-5500, OR SEND \$10 FOR OUR NEWLY RELEASED FULL COLOR CATALOG,

1 Stickley Drive  
P.O. Box 480  
Manlius, NY 13104-0480

[www.stickley.com](http://www.stickley.com)

Circle no. 777

*Stickley*



vintage prismatic • chandeliers • wall sconces • exterior lanterns • ceiling pendants • neo-classic alabaster

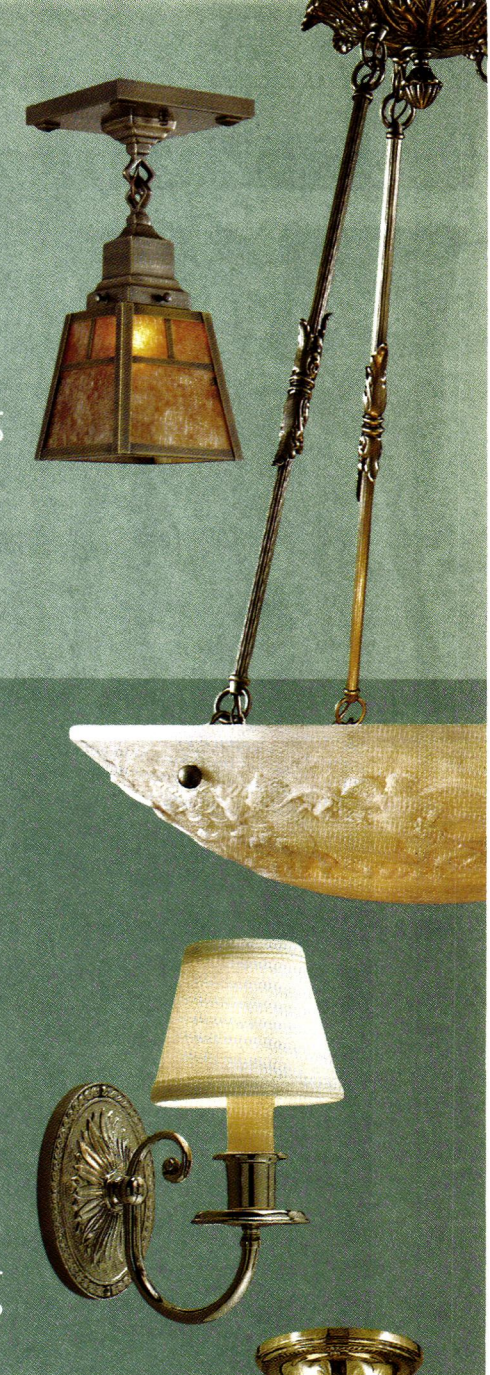

traditional • prairie school • rustic • contemporary • arts & crafts • table lamps •



**BRASS LIGHT GALLERY**  
MILWAUKEE

*Quality American Craftsmanship*

At Brass Light Gallery we design and manufacture better lighting for your home and garden.  
To order direct or to request our product literature, call  
**1-800-243-9595**

131 South 1st Street • Milwaukee, WI 53204  
[www.brasslight.com](http://www.brasslight.com)

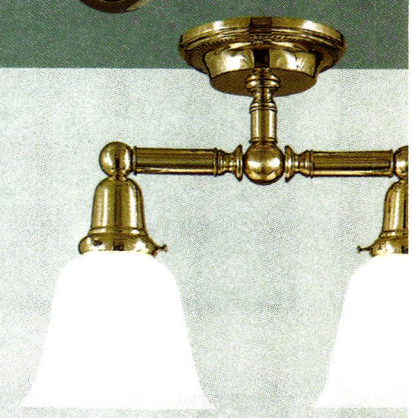

Circle no. 21



*The*  
**KENNEBEC**  
*Company*

*Designers & Cabinetmakers*

Circle no. 492

At The Kennebec Company we design and build period cabinetry inspired by the originality and craftsmanship of an earlier time. Our portfolio illustrating cabinetry inspired by the early Georgian, Federal, Greek Revival, Victorian, and Arts and Crafts periods is available for \$10. We welcome your questions and the opportunity to discuss our consulting services.

THE KENNEBEC COMPANY, ONE FRONT STREET, BATH, MAINE 04530 (207) 443-2131, [info@kennebec.net](mailto:info@kennebec.net)

# When choosing a stove, we recommend the most sophisticated tool available.

"Taste-drive" the remarkable AGA Cooker and see how a stove can actually make food taste better.

## Announcing a better way to choose a stove.

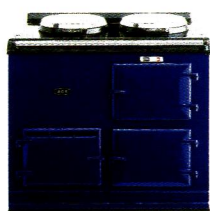

For most people, choosing a stove means looking at a stove. Sure, they may twirl a knob here or open a door there, but they understand that food

Whether you choose a 4 or 2 oven model, your AGA will hold a 28-pound turkey — and all the trimmings — in each oven. cooked on one stove tastes about the same as food cooked on another. And when it comes to most stoves, they're right.

But one stove can actually make food taste better, a stove that looks — and cooks — like no other: the remarkable AGA Cooker.

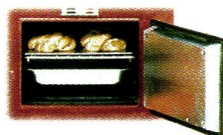
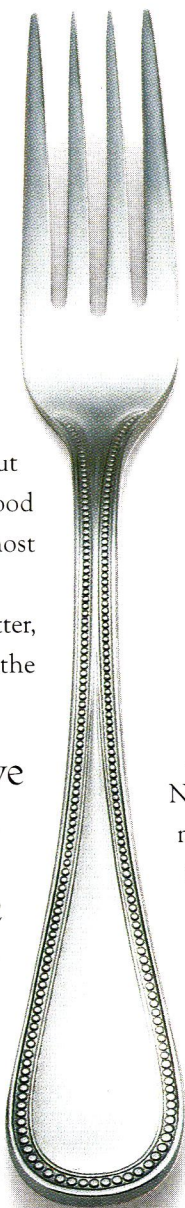

Unlike ordinary stoves that use superheated air to cook (and dry out) food, the AGA radiates constant, even heat from the top, bottom and sides of the oven to cook food quickly yet gently.

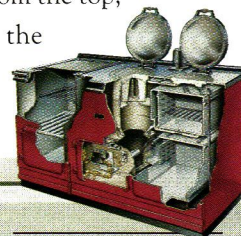

- Golden Yellow
- Cream
- Claret
- Black
- White
- Wedgwood Blue
- Royal Blue
- Dark Blue
- Jade
- Hunter Green
- British Racing Green
- Pewter

The world's only heirloom appliance.

Each AGA is handcrafted at a 300-year-old English foundry. Available in your choice of 12 rich enamels, an AGA will bring a warm and soothing presence to your home for many years to come.

## The first and only stove designed by a blind physicist.



Designed in 1922 by Dr. Gustaf Dalen, a Nobel-prize-winning Swedish physicist, the AGA cooks with radiant heat (the same heat you feel from a campfire).

Somehow, it seems fitting that a scientist who lost one of his senses should bequeath such a rewarding gift to another — taste. Now you can find out for yourself why Dr. Dalen's design has delighted food lovers for over 75 years.

Nutrients and flavor are sealed in, so your food is moist, rich and flavorful — and won't dry out, even if your guests are late for dinner.

But don't take our word for it: To taste the AGA difference yourself, call now to arrange a personal "taste drive" at the AGA dealer nearest you. We'll even supply the fork.

Taste the AGA difference yourself.

1-800-633-9200



www.AGA-cookers.com

Circle no. 181

More than 100 dealers nationwide. Call for the dealer nearest you.

## VISITS

## 46 Island Revival

A delightful example of the 1920s Spanish Colonial Revival, this house on Florida's Hibiscus Island has an attractive simplicity.

BY REGINA COLE

## 50 Swedish Arts &amp; Crafts in Maine

A one-time summer house built just after 1900 bursts with colorful personality.

PHOTOGRAPHS BY SANDY AGRAFIOTIS

## PERIOD INTERIORS

## 58 The Swedish Interior

Swedish style incorporates folkloric crafts and textiles, Gustavian furniture, and a unique reliance on paint color.

BY REGINA COLE

## HISTORIC HOUSE TOUR

## 60 Little Cottage

So many people in so many countries have been affected by the unstudied and personal artistry in the home of Carl and Karin Larsson.

BY PATRICIA POORE

## KITCHENS &amp; BATHS

## 66 The Victorian Kitchen

The best new-old kitchens are less decorated, more authentic in their details. Focus on the sink, the materials, and a big black stove for a period kitchen that works.

BY MARY ELLEN POLSON

## HISTORY GARDENS

## 72 Shaping Nature

Shrubs aren't usually cuddly, but the topiary bear with open arms at Green Animals sure is.

BY VICKI JOHNSON

## PERIOD ACCENTS

## 76 Metal Impressions

Tin ceilings (and wall panels) are due for another revival in this era of imaginative paint-decorating. A Victorian house in New Orleans provides inspiration.

BY PATRICIA POORE

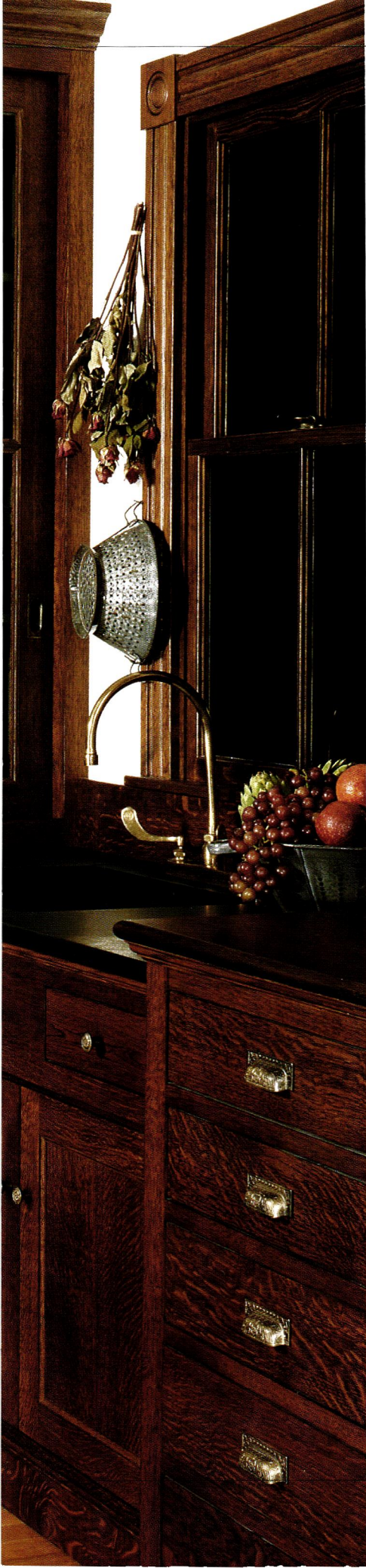

- 8 Editor's Welcome  
My day on the house tour.
- 12 Letters
- 17 Furnishings  
High Points; Swedish goodies.
- 24 News & Views  
On TV; tenement museum; exhibits.
- 28 Other Voices  
Journalist John Head describes his feelings on buying the old homeplace.
- 34 History of Furniture  
The dining room table: social history and furnishing ideas.
- 40 Decorator's Know-How  
An online feast of furniture.
- 84 Before & After  
Ceilings of stenciled splendor.
- 92 Books  
Adventures with old houses.
- 100 Ask the Editors  
How to maintain wood furniture?
- 105 History Travel  
On the Chesapeake in Maryland.
- 113 Resources  
Find it here—or send away.
- 122 Motifs  
Pineapple meanings.

**ON THE COVER:** Like beds in Scandinavia, this one is built in and carved. The whimsical design and colors are its American owners' ideas. Cover photograph by Sandy Agrafiotis.

17

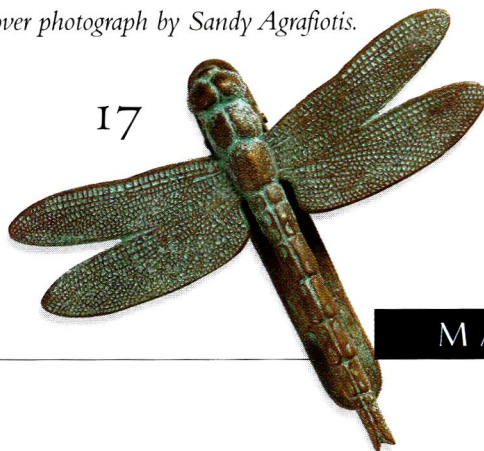

MARCH 2000

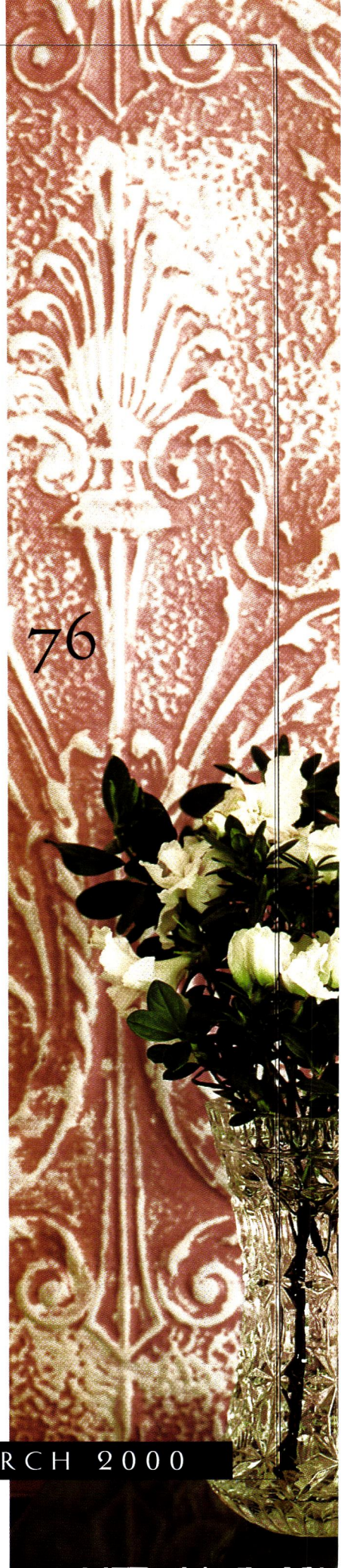



VOLUME VI, NUMBER 2

## On the House Tour

YOU KNOW THOSE REQUESTS that come so many months in advance, you say 'yes' because you're pretty sure that by then you'll be calmer, wiser, more caught-up, and generally the person you always meant to be who would *love* to do what they just asked? I put our house, barely finished, on the house tour to benefit a local house museum. Well . . . I could have written a check instead. I did it because it said to the neighborhood, "okay, I'm done, come on in and see." After seven years of tearing down, earth movers, construction crews, and furniture deliveries, I figured I owed my neighbors. ■ Getting ready was a big deadline. Light fixtures ordered at the eleventh hour, installed the night before. Overdue garden maintenance. Crates of toy castles, cranes, blocks, and cowboy towns to the basement. A sudden obsession with intractable stains I had overlooked. ■ The day arrived, and I was sick. Really: bronchitis and laryngitis on the heels of a bad pneumonia. I blew-dry my hair and used a red lipstick. Without asking Carl how he felt about all this, I corralled him as docent of the first floor. I thought, this is worse than working a trade show. Two hundred and forty guests came by to see what we (and eleven other properties around town) had been up to. ■ And I have to say, it was one of the most fun days I can remember, even if I did lose my voice. I was inordinately fond of every visitor. (House tourers are a self-selected group of friendly aesthetes.) Talking about the house—the dumpsters, the funny munching noise as insects chewed away at the now-demolished four-car garage, the yard paved with asphalt shingles, Will's asthma, moving out for nine

months—was cathartic. I'll never have to tell those stories again. I think this is what's called closure. ■

Also, I got permission to stop second-guessing myself. After all, for over two decades I'd been looking at gorgeous houses around the country. Mine just couldn't compare. But my guests didn't see the house as a magazine layout. They saw the quirky use of Moorish furniture and William Morris in a house

called Tanglemoor, bicycles and the lovelorn golden retriever. I could tell they liked it. ■ Now I'm letting things pile up on the coffee table, having parties, and thinking about curtains in a leisurely way. It feels really, really good. Home at last.



P.S. *We have, however, begun demolition on new offices for the magazines. You should see the plans!*

**editor-in-chief**

Patricia Poore

**art director**

Inga Soderberg

**senior editor**

Regina Cole

**art associate**

Claire MacMaster

**assistant to the editor**

Betsy Gammons

**contributing editors**

Mary Ellen Polson

Brian Coleman

Susan Mooring Hollis

Laura Marshall Alavosus

**customer service**

Karen Lemieux

**office manager**

Joanne Christopher

**national sales manager**

Becky Bernie

**senior sales associate**

Sherrie Somers

**home furnishings marketing manager**

Susan Caamaño

133 PARIS GLEN WAY, GREENVILLE, SC 29609

PH: 864.322.6563 FAX: 864.322.5043

**publisher**

William J. O'Donnell

SUBSCRIPTIONS: Subscription service (800)462-0211, back issues available at \$6.50 per copy (978) 281-8803. ADVERTISING: (978) 283-4721. EDITORIAL: (978) 283-3200. Two Main St., Gloucester, MA 01930. WEBSITE: oldhouseinteriors.com POSTMASTER: Send address changes to OLD-HOUSE INTERIORS, PO Box 56009, Boulder, CO 80328-6009. © Copyright 1999 by Gloucester Publishers. All rights reserved.

Printed at The Lane Press, South Burlington, Vermont.



# LIGHTS TYLESS

EXPECTED

EXTRAORDINARY

Every choice should be this clear. Vista Window Film is the obvious choice for designers who demand the extraordinary. Your exceptional design, priceless works of art, delicate fabrics and furniture all need Vista's protection to block out virtually all the cumulative damage from UV rays as well as heat and glare. The choice is yours.

**VISTA**<sup>®</sup>   
WINDOW FILM

Expect the extraordinary.

Call for the dealer nearest you **1-800-345-6088**

Circle no. 709  
[www.vista-films.com](http://www.vista-films.com)

**ASID**  
industry  
foundation



© 2000 CPFilms Inc. VISTA<sup>®</sup> is a registered trademark of CPFilms Inc., Martinsville, VA. The nature of certain delicate fabrics and dyes will lead to premature fading regardless of the application of any window film or protective treatment.



# The Master Touch

## Artistic --- Authentic --- Affordable

For more than a century, designers and architects have enriched their projects with accent elements created by

**THE DECORATORS SUPPLY CORPORATION.**

Today we offer replicas of some fifteen thousand original designs, produced in varied materials readily installed by tradespeople or do-it-yourselfers. Whether you are involved with period restoration, remodeling or a new-building project we can help you add the distinctive Master Touch.

For further information call (773) 847-6300  
or Fax: (773) 847-6357.

Or send \$30.00 for our five book set of copiously illustrated catalogs, useful resources which will help you create new dimensions of beauty.

# THE DECORATORS SUPPLY CORPORATION

Providing Architects and Decorators Fine Detailed Replicas of Exquisite Hand Carvings for Over a Century

3610 SOUTH MORGAN—CHICAGO, ILLINOIS 60609—PHONE (773) 847-6300—FAX (773) 847-6357 [www.decoratorssupply.com](http://www.decoratorssupply.com)

Circle no. 245

# BORDERLINE

*Narcissus Yellow*

*Circa 1885*

*Available in Cotton or Silk from the Chantilly Collection*

IMPORTED EXCLUSIVELY FROM ENGLAND BY

**Classic Revivals Inc.**

1 DESIGN CENTER PLACE, BOSTON, MASS 02210

TEL: 617 574 9030 FAX 617 574 9027

REGIONAL SHOWROOMS/AGENTS: ATLANTA • CHICAGO • CLEVELAND  
DALLAS • DENVER • HONOLULU • HOUSTON • LAGUNA NIGUEL  
LOS ANGELES • MIAMI • MINNEAPOLIS • NEW YORK  
SEATTLE • TROY • WASHINGTON, DC

## BURROWS STUDIO

Arts & Crafts Movement  
Wallpaper, Fabric & Carpet  
Visit us on the World Wide Web  
at: <http://www.burrows.com>



POPPY Axminster Carpet  
designed by Wm. Morris c. 1875,  
and Norwood-Day Wallpapers.

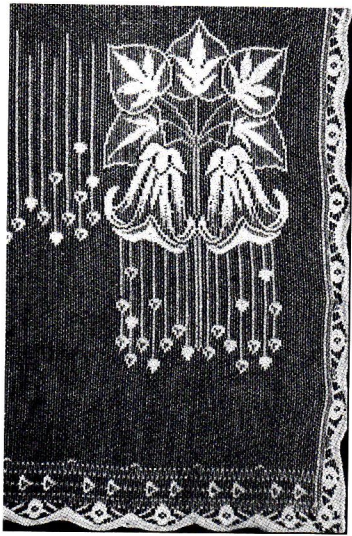

### "MEADOW LILY"

An Arts & Crafts Movement  
Nottingham Lace Curtain  
Free Catalog Includes Full Range  
of Victorian Lace Curtain Designs

For product information contact:  
J.R. BURROWS & COMPANY  
P.O. Box 522, Rockland  
Massachusetts 02370

PHONE: (800) 347-1795

Circle no. 22

## Letters

### VISIT HISTORIC HOPE

HOW DELIGHTED the staff and Board of Directors of Historic Hope Foundation (Hope Plantation) were to see the Hope mansion featured in "Beyond Federal and Adam," an article in the January 2000 issue. Hope has, indeed, lovely examples of Federal architecture. Some changes have been made on the site since the photographs used in the article were taken some years ago.

Exterior paint analysis revealed that the colors used during the late 1960s restoration were not those used by the mansion builder, North Carolina Governor David Stone, in 1803. The exterior now features buff-color clapboards and white trim, doors, and shutters.

David Stone himself was not a "relocated New Englander" as stated in a caption. His father, Zedekiah Stone, was from Massachusetts.

We invite the readers to visit this beautifully restored home and the 1763 King Bazemore House (vernacular architecture), also on the site. Hope Plantation is open daily from Jan. 3–Dec. 20 (10 a.m.–4 p.m). Please call (252) 794-3140. (email [hopeplantation@coastalnet.com](mailto:hopeplantation@coastalnet.com)).

—LUANN W. JOYNER,  
Administrator  
Hope Plantation  
Windsor, N.C.

### BOOK REPORT

WILL YOU PLEASE give me the author of the book *North Carolina Architecture*? It is shown in the photograph on page 68 of the January 2000 issue in the article on Ayr Mount.

—V. WOODS KERN  
Washington, D.C.

*North Carolina Architecture* by Catherine W. Bishir, published for the Historic Preservation Fdn. of North Carolina by Univ. of North Carolina Press, Chapel Hill and London. ISBN 0-8078-1923-9. \$80 through bookstores. —BETSY GAMMONS

### MORE LAUNDRY

THANK YOU for the musings on laundry ["Laundry" by Akiko Busch, November 1999]. It brought to mind

pleasant reminiscences. When I lived in a Brooklyn brownstone, I always looked forward to going to the laundromat. My illustration studio was in my apartment [so] time spent while the laundry tumbled was blissfully free from demands. No one

knew where I was: I could read, do needlepoint, or hang out on the stoop.

A more recent tale regards the siting of the laundry line at my home in the Hudson Valley. I love hanging the laundry and watching it dance in the breeze. The best solution was to wrap my line around two sides of my herb garden.

Two years ago I participated in the local Arts Board Garden Tour. After weeks of toil, the big day came. As I looked out over the garden, I felt that something was missing. Then it struck me—the laundry! If I had had a collection of Victorian underthings, that would have been perfect. Barring that, I selected colored sheets, tea towels, and shirts. The day was bright and breezy and the colors and movement added a lot to the quirkiness of the garden. Some people were offended but most were entranced. One visitor remarked, "Now this is what a real garden looks like!"

—POLLY M. LAW  
Saugerties, N.Y.

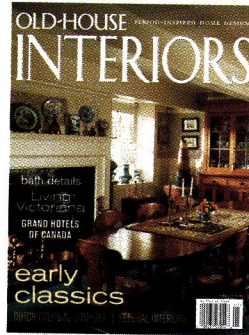

#### ANY GOOD HOUSES?

I COLLECTED *Old-House Journal* when it was a newsletter in the late 1970s. We were restoring an 1870 Italianate in Elmira, New York, my first dream come true. We wonder if your *Old-House Interiors* is a consequence and natural growth in the right direction for restorers—and why didn't I know about this [magazine] sooner?

I ask a favor of you. Would you please ask Richard Jenrette ["Ayr Mount," Jan. 2000] if he knows of any historic homes available for purchase for restoration (or restored) in the South? We would like to stay in Kentucky but can't find another historic home for sale.

We also restored an 1820 Federal house in Indiana.

—LYNN OLYMPIA  
*Kentucky Oral Historian  
Louisville, Ken.*

#### WRONG WRIGHT

YOUR MAGAZINE is packed with information and inspiration, and I look forward to each issue. In the interest of accuracy, please permit me to make a correction. In the article "Furniture of the Gods" in the November issue, the Frank Lloyd Wright room pictured on page 36 is not from the house of Ward Willits. Rather it is from Hollyhock House, built in Los Angeles for Aline Barnsdall in 1917.

—MARK M. BAUMAN  
*Garnett, Kansas*

*Of course! We switched the photo for quality reasons at the last minute, and forgot to change the caption.*—THE EDITORS

#### SLIPPED ON THE RUG

THE COLORWAY of the Peel & Company carpet shown on page 21 ["Furnishings," January 1999] is actually Napoleon Cream (not Black).—ED

## Yankee BARN Homes®

Reclaimed antique beams, soaring windows, and award winning designs. Call for 175 page Design Guide (\$20) or our brochure.



CALL 1-800-258-9786 OR VISIT US AT  
[WWW.YANKEEBARNHOMES.COM](http://WWW.YANKEEBARNHOMES.COM)

Circle no. 191

*Simple lines.  
Age-old patinas.  
Pure performance.*

**ROCKY MOUNTAIN HARDWARE**  
A COMPLETE LINE OF DOOR, BATH & CABINET HARDWARE  
TOLL-FREE 888) 788.2013 FAX 208) 788.2577 [www.rockymountainhardware.com](http://www.rockymountainhardware.com)

Circle no. 9



# ABATRON, INC.

For FREE CATALOG Call 1-800-445-1754

## Restoration and Maintenance Products

*Specified by the U.S. Government,*

*Architects, Builders and other Professionals,*

**Abatron Restoration Systems** meet and surpass the restoration and maintenance standards for wood, stone, concrete, metal, composites and other materials. Developed and manufactured by Abatron, they are based on **epoxies, urethanes, acrylics, vinyls, silicones, polyesters and other materials** in wide ranges of viscosity, hardness, flexibility, thermal, chemical and mechanical properties.

**Examples of some of our popular products by category are:**

### Wood Restoration

**WoodEpoX:** structural adhesive paste and wood substitute, used in any thickness to fill, add or modify. It can be sawed, carved, machined, nailed, sanded, stained, painted.

**LiquidWood:** liquid, penetrating consolidant for restoring strength and function to rotted or spongy wood.

Both **LiquidWood** and **WoodEpoX** permanently restore structures, windows, furniture, columns, frames, statuary, boats and most rigid surfaces, and impart water and insect resistance.

### Stone, Concrete, Masonry Restoration

**AboCrete,** to permanently repair, resurface fill and bond driveways, floors, decks, swimming pools, most damaged rigid surfaces, concrete, wood, metal and other surfaces.

**AboWeld 55-1,** structural thixotropic paste to permanently repair or reshape stairs, statuary and vertical surfaces without forms.

**AboWeld 8005-6:** To bond new poured concrete to old concrete and other surfaces.

**AboCoat and Abothane Series:** protective coatings for floors, walls, tanks, tubs, boats. Water dispersions, solvent systems or 100% solids.

**AboJet Series:** for structural crack injection, in a wide range of viscosities and other properties.

### Mold Making and Casting Compounds

**MasterMold 12-3:** non toxic polyurethane paste for flexible, large and small molds: best for architectural components, column capitals, statuary, moldings, decorative and structural elements. Excellent elasticity, form retention and number of castings.

**MasterMold 12-8:** liquid 12-3 to pour flexible castings.

**AboCast 4-4:** pourable compound for rigid large and small molds and castings, from machinable tooling and patterns to castings of any size meeting most chemical/thermal/mechanical specifications.

### Structural Adhesives, Sealants and Caulks

meeting all kinds of specifications for composites, structural and decorative components, indoors and outdoors.

**WoodCast:** Light-weight, impact resistant pourable compound for interior and exterior castings.

**AboCast 8 Series:** versatile, clear epoxy casting compounds in a wide range of viscosities, reactivities and other properties.

**AboSeal Series:** rigid or flexible sealants for most environments.

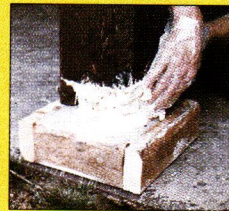

Rotted & infested base of a loadbearing column is completely sawed off and replaced with **WoodEpoX**.

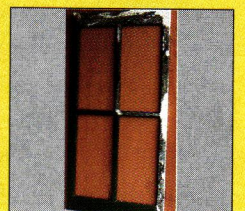
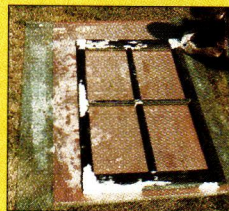
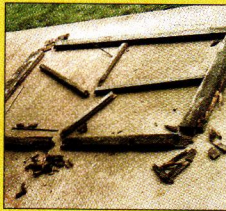

Antique window sash is salvaged, consolidated with **LiquidWood** and rebuilt with **WoodEpoX**.

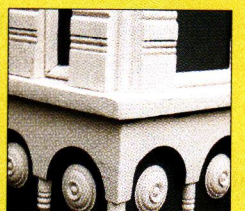
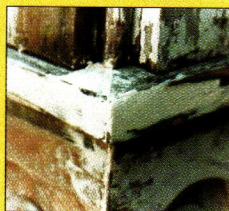
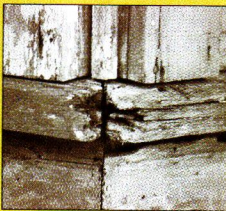

Consolidation and rebuilding of rotten windowsill with **LiquidWood** and **WoodEpoX**.

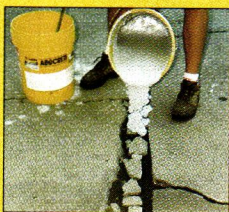
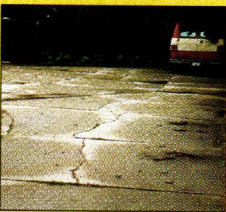

**AboCrete**, is much stronger than concrete, bonds permanently & does much more, quickly and for much less money.

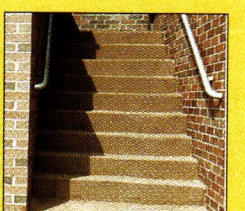

**AboWeld 55-1**, is much stronger than concrete and shapes without forms on steps and difficult surfaces.

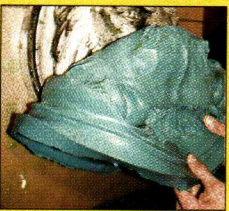

**MasterMold** can reproduce capitals, structural & decorative components, statuary & other patterns quickly & cast effectively.

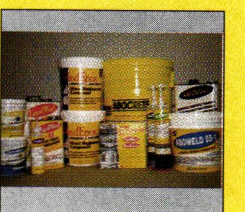
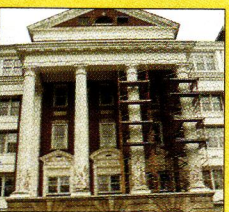

**AboJet** series for structural crack injection

Abatron products in all kinds of buildings...in all kinds of packaging.

Circle no. 192

5501-95th Ave., Dept. HH, Kenosha, WI 53144 USA Tel: 1-262-653-2000 1-800-445-1754 Fax: 1-262-653-2019

Website <http://www.abatron.com> Email [info@abatron](mailto:info@abatron)

# Can a furniture pull be beautiful?

We think so.

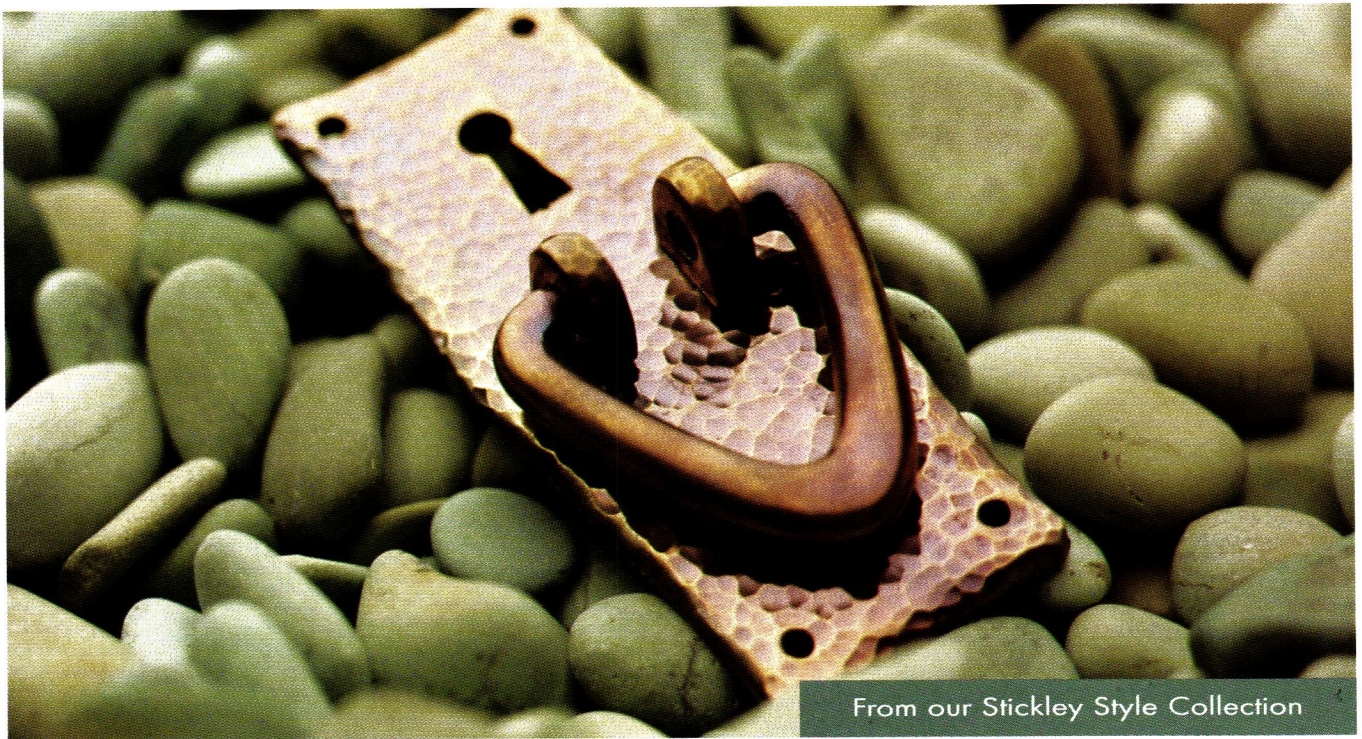

For over 80 years, we at Crown City Hardware have thought of all of our hardware as beautiful. Everything from hand-hammered craftsman pieces to finely detailed door knobs in virtually every architectural style.

To obtain our new 400 plus page catalog, please send \$6.50 (refundable with purchase, include \$3.00 extra for rush delivery) to: Crown City Hardware • 1047 N. Allen Ave. Dept. 02020 • Pasadena • CA • 91104

**"Get lost in the Details"**

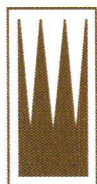

CROWN  
CITY  
HARDWARE



[www.crowncityhardware.com](http://www.crowncityhardware.com)  
Circle no. 397



Creations  
that evoke  
a storied past.

Beautifully crafted European furnishings, sculpture, mirrors, architectural artifacts, wall art and garden ornaments. Our collection features authentic replicas from great eras of the decorative arts including the Gothic, Baroque, Tudor, Edwardian, Victorian, and Arts and Crafts.

For a free catalog, phone  
**1.800.525.1733.**  
Please mention code AD2011.

Circle no. 740

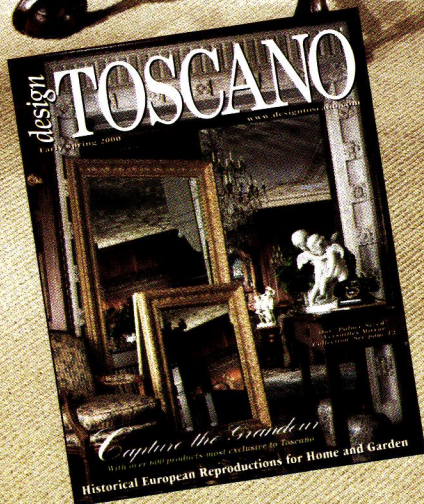

design

**TOSCANO**

[www.designtoscano.com](http://www.designtoscano.com)



# FURNISHINGS

by Regina Cole

## Soft Centers

From Chandler Four Corners comes the Wild Moose Rug Collection, which combines two traditional crafts: hand-hooked wool centers surrounded by cotton braided frames. Pictured is Turkey Hunter, \$130. Call (800) 239-5137.

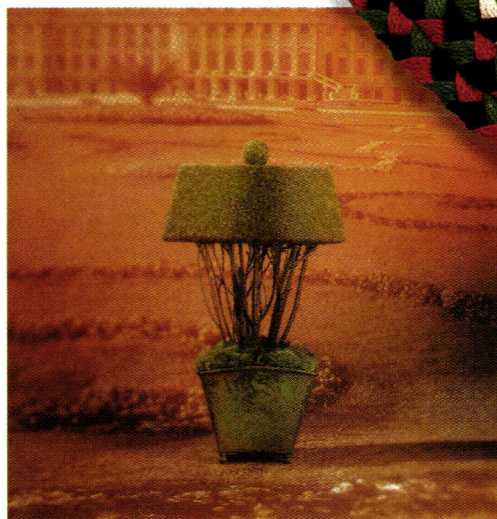

## Shape Up

Hedges is an apt name for a company that trains greenery into traditional topiary shapes, then dries or preserves the architectural result. From their Chateau line is Mansard, available in three sizes. To the trade. Call (800) 698-5656 for retailers.

## Sit Down

From Anne David Thomas, Ltd., the Parterre Chair recalls the simple elegance of Gustavian furniture. Its designer, Jay Johnstone, traces its design inspiration to the formal boxwood gardens of 18th century France and Holland. \$998, call (336) 882-9161 for showrooms.



◀ Heavy Metal

A hallmark of the Arts and Crafts movement—the decorative use of weighty, hand-hammered copper—is carried on at Arts and Crafts Hardware. Candle, \$20; holder, \$25; hanging light, \$650; door knocker, \$125. Call (810) 772-7279.

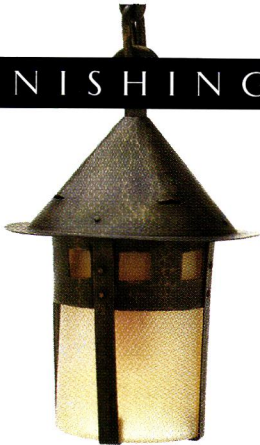

Shine On ▶

Magnify light by housing candles in brass and glass. The Raleigh candlestick and hurricane shade are both from Virginia Metalcrafters. Brass candlestick, \$59; large hurricane, \$19.50. Call (800) 368-1002.



Reality Bites ▶

Fruits and vegetables from Apple Annie's look scrumptious, but they're made of "Cultured Wood": crushed walnut shells bonded into shape, then painted, stained, and coated. Most cost about \$10. Call (800) 428-7188.

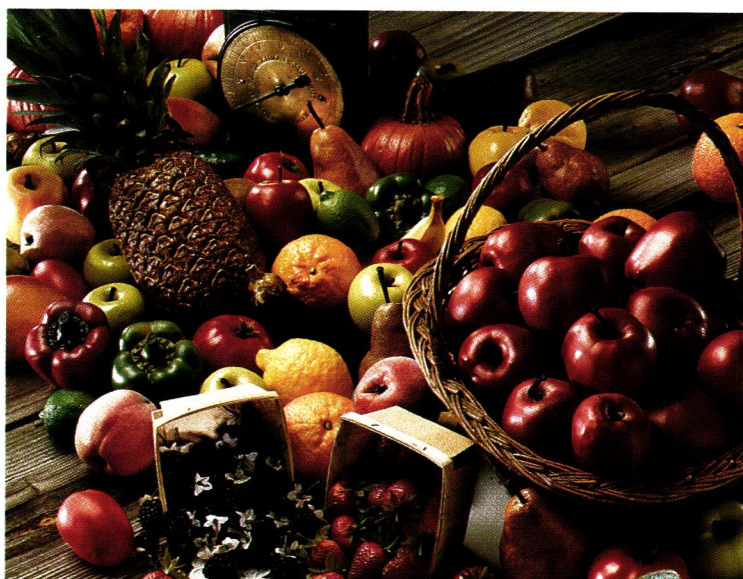

Bird Artist ♥

A treasure in the Terra Museum's collection is Audubon's "Birds of America." Chicago's Kenyon Oppenheimer gallery now offers fifty favorites digitally imaged directly from the originals. "Carolina Parrot"; \$1,500. Call (312) 642-5300.



Knock, Knock ♥

Who's there? Dragonfly door knocker in solid brass with a weathered bronze finish from Restoration Hardware. 7" long, 7½" wide, \$79. Call (800) 762-1005.



The  
Revival of  
Handmade  
Arts & Crafts  
Rugs.

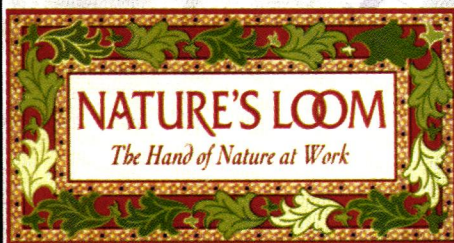

America's premier collection of  
affordable rugs in the  
Arts & Crafts tradition.



Call, write, e-mail or visit  
our website for a free  
catalogue and nearest source.  
1-800-365-2002  
[www.naturesloom.com](http://www.naturesloom.com)  
[naturesloom@earthlink.net](mailto:naturesloom@earthlink.net)



Nature's Loom  
32 E.31 St.  
New York, NY 10016

## FURNISHINGS



### Stylish Simplicity

In the United States, the white-painted daybed is shorthand for Swedish style. Called the Tuvan Sofa, this one is from Swedish Blonde. Made in Sweden of pine, \$6,877. Call (800) 274-9096

### Weaving History

Linneväveriet weaves fabrics from archival and historically-inspired designs. These linen/cotton blend tea towels and runner are from the Carl Larsson line. Look them up at [www.linnevaeriet.se](http://www.linnevaeriet.se)

### Horse, Of Course

The best-loved Swedish souvenir is the wooden Dala horse. Available from the museum shop at the American Swedish Institute, it comes in sizes from 1 7/8" to 20" tall. The original color was red, but they're also made in blue, black, natural, and white. Prices range from \$9 to \$300. Call (800) 5SWEDEN.

## In the Swedish Style



### Northern Charm

The Gustavian period is evoked in Schumacher's Royal Sweden collection. On the Larsson armchair is Swedish Fresco; wallpaper pattern is Rydboholm Forest; Krageholm Striped is held with a Classic Tassel. To the trade, call (800) 332-3384.

### Gustavian Walls

Eisenhart's Swedish Country wallcoverings, from their Color Tree Designs, were inspired by the decorative paintings in historic Swedish homes. Prices range from \$24.99 to \$32.99 per single roll, spool of border, or yard of toile. Call (800) 931-WALL.





### Paper Magic

From Charles Rupert's Swedish Arts and Crafts wallpaper collection come Rose Garden and Craftsman, each approximately \$60 (U.S.) for a 33 ft. double roll. The Carl Larsson border, reproduced from the Larsson girls' bedroom, is 14½" wide, about \$57 (U.S.) per double roll. Call (250) 592-4916.



### Good Day Sunshine

Capel's colorful dhurrie is like a pool of sunshine on the floor. Zanzibar, from 3' x 5'6" to 8' x 11'6", prices range from \$98.75 to \$547.50. Other colorways are available. Call (800) 334-3711.

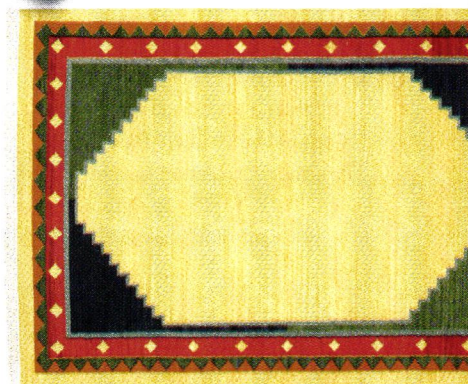

### Enlightenment

Mirrors were valued for their ability to bring light into a room as well as for their beauty. This one, from Diane Watts, measures 69" x 39". In French green old gesso finish and clear, beveled, or antique glass. Custom sizes and finishes are available. \$3800. Call (856) 235-1202.

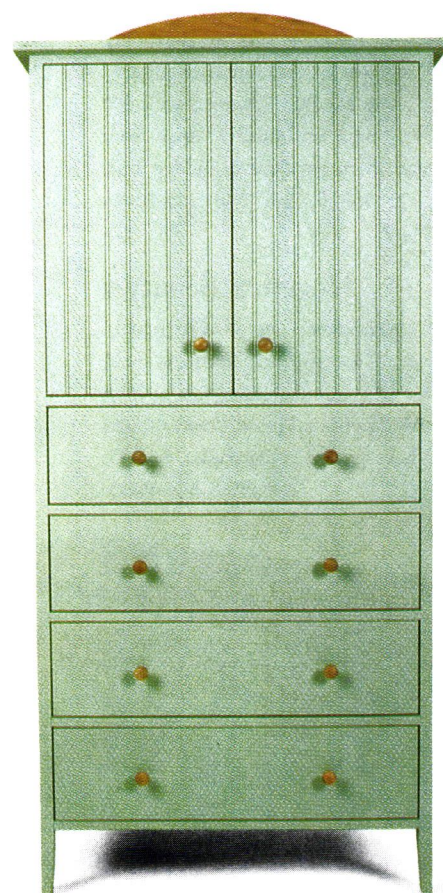

### Not Brown

Maine Cottage Furniture believes (as the Swedish housing pioneers did) that good furniture can be colorful. The Island armoire has companions in a bed, bedside cabinet, and 4-drawer dresser. Armoire, \$2370. Call (207) 846-1430.





French Style

Highland House added the Gigi Settee to their Rue de Provence Collection last fall.

\$1,799 as shown.  
Call (888) 831-5313.

Monsieur's Stuff

From French Heritage comes La Collection de la Liberté: furniture inspired by the work of Frédéric Auguste Bartholdi, creator of the Statue of Liberty. The Meuble Clavier stands 59" high, and has five drop-front compartments, plus a hidden one. \$5915. Call (800) 245-0899.



Regency Beauty

Neo-classic design at its best in a commode from the V&A Museum collection at John Widdicomb. Fluted drawer fronts have gilded cornucopias. \$9,045; call (800) 847-9433.



Master Craftsman

L. & J.G. Stickley's new Master Dresser is scaled to fit today's spacious bedrooms: 46½" high, 20" deep, and 66" wide. In quartersawn oak or wild black cherry, it has copper pulls. Approximately \$3,996, call (315) 682-5500.



High Points

Soft Curves

From Flair, Bernhardt Furniture's premium line, the Bailea Chair's carving circles the base, making it pretty from all sides. Also available in leather, \$2,565. Call (877) 200-4098.



Think of the possibilities.

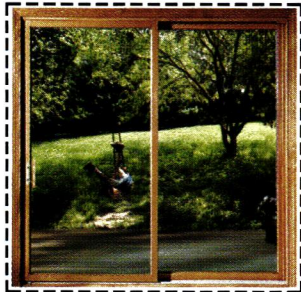

Want to change your home without changing your address? At Marvin, we make hand-crafted wood windows and doors in over 11,000 standard sizes, shapes and styles. Add our

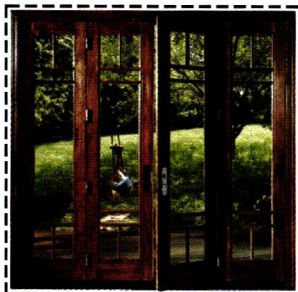

unmatched custom capabilities and you can get exactly what you want, whether you're replacing a single window or building that two-story addition you've always dreamed of.



For a free brochure, call 1-800-268-7644.

Circle no. 353

**MARVIN**   
Windows and Doors

(In Canada, 1-800-263-6161) [www.marvin.com](http://www.marvin.com).

Made for you.

Think of the possibilities<sup>®</sup> is a registered trademark of Marvin Windows and Doors.

6620002A

# news & VIEWS

GIVEN THE SLEW of how-to and antiques shows on TV, one had to come along for the true old-house crowd: Today's Classic Homes is smart and often in-depth. Clarity of purpose may come from the background of executive producer and host **MITCH MCDANIEL** (above)—he's



a building contractor, not a media type. "When I started a cable-access show five years ago, it was to promote my business, educate potential clients," says Mitch, whose show got picked up by PBS two years ago. Now he's educating the country. • Each season uses the style and projects from a single house to explore architectural history, period interiors, and products. Last season the star was the Beaux Arts Harlow House, which McDaniel's contracting company impeccably restored. Next: a once-fine Mediterranean Revival house (drawing, top) that will be upgraded and enlarged. Mitch's show is now carried in 100 PBS markets.

## R&R in Beantown

Restoration and Renovation has become the trade event old-house lovers don't want to miss, whether it's in Los Angeles or in Charleston.

When it takes place in Boston, however, it's home. R&R began here seven years ago

and comes back biennially, always with the latest information and great product exhibits. More than 50 educational discussions and lectures will address topics like historic paint colors, window restoration, kitchens, lighting, wallpaper, floor tiles, and more. Keynote speaker John Fidler of England, in "Living

with Layers of History," will discuss the old, the not-so-old, and how to integrate them. It takes place at the Hynes Convention Center. Dates are February 26–29; conference sessions begin on the 26th, exhibitions open on February 27. Call (800) 982-6247 for info.

## Conserving Conservatories

When the New York Botanical Garden restored its conservatory, it prompted cities and estate owners all over the country to look at their decaying glass houses in a new, appreciative light. Biltmore, the home George Washington Vanderbilt built on an Asheville, North Carolina, mountaintop in 1895, is a case in point. A two-year, \$2.5 million project has brought back to glory the Richard Morris Hunt-designed conservatory, which is nestled into gardens designed by Frederick Law Olmsted. Unlike other

conservatories, this one has a full basement. At 12,000 square feet, it is bigger than the floor above, and it serves as a convenient storage space and general work area. (The basement door was sited so that no gardener would interrupt



the house's view of the garden and the Blue Ridge Mountains beyond.) The reopening of the conservatory will kick off Biltmore Estate's Festival of Flowers, held April 2 through May 2. For more information, call (800) 922-0018.

[continued on page 26]

“ Previously there were small shops because it was a small town. Now there are small shops because the tourists want to think they are still in that little town, which has vanished. ” — MARY OLIVER in *Winter Hours*, 1999

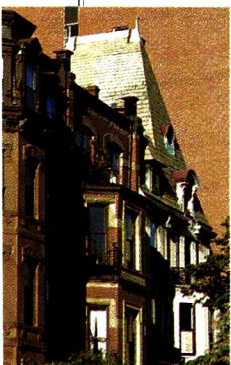



Today's most stylish walls are taking a cue from yesterday.

The timeless beauty of **Anaglypta**<sup>®</sup> and **Lincrusta**<sup>®</sup> wall coverings has been a part of sophisticated interiors for over a hundred years. **Anaglypta**<sup>®</sup> features an embossed surface; **Lincrusta**<sup>®</sup> has an extra-deep relief. One of the many authentic designs from the Period Collection, found in the new **Anaglypta**<sup>®</sup> pattern book, is sure to suit your historic home. You can also choose from over 95 other designs, ranging from classical motifs and florals to stripes and the new Armadillo patterns. These textured coverings are paintable so that you can customize the color or highlight the details with a decorative effect.

### Save The Date

To learn more about decorative painting techniques for **Anaglypta**<sup>®</sup> and **Lincrusta**<sup>®</sup>, be sure to check out the "Fabulous Finishes" demonstration at the **Restoration Show in Boston, Massachusetts, on February 27-29, 2000**. The "Wall Doctor" Pat Niehaus will show you how to create the illusion of an antique metal ceiling, oak paneling, glazed tile, embossed leather, or gilded plaster work. These finishes are quick and easy way to bring style and originality to your period rooms.

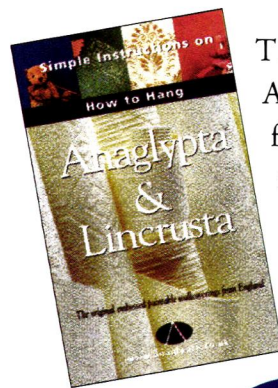

The video "How to Hang Anaglypta<sup>®</sup> and Lincrusta<sup>®</sup>" features simple instructions for installing these durable wall coverings. It is available for \$4.99. To order, call (800) 422-2099.



Circle no. 196

VISIT OUR WEB SITE & GET A **FREE** POSTER

[www.anaglypta.co.uk](http://www.anaglypta.co.uk)

ORDER FROM OUR PATTERN BOOK OR  
CROWN CORPORATION @ 1-800-422-2099

wnet.org/tenement

You say that you've scraped off enough wallpaper layers, and that you're not going to do it any more? Understandable. Still, the discovery of hidden patterns and colors is fun. Log onto the East Side Tenement Museum's web site, [www.wnet.org/tenement](http://www.wnet.org/tenement), and you can have the fun without the work. Thirteen layers of wallpaper were peeled during the restoration of the Manhattan building at 97 Orchard Street; each sequential layer is revealed when you click on the one pictured. Dating from between 1870 and 1930, they range from predictable cabbage roses and muddy brownish patterns to elegant chinoiserie patterns, and one damask-like classic in a lovely shade of blue. If you want more of this sort of fun, click on an image of

floorboards to see 10 different objects found during restoration. They include a ouija board, Tolstoi Russian cigarettes from 1907, and an advertisement for Dr. Dora Meltzer, palmist (the back is printed in Yiddish). If you can't get to New York, this museum is worth a cybervisit.

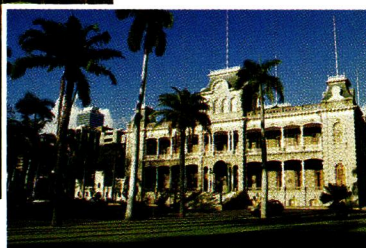
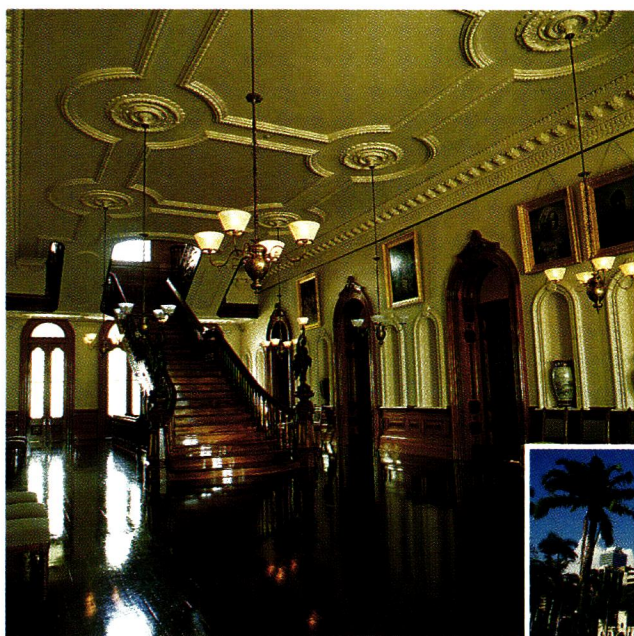

# Romantic Call

Photographer Doug Keister [*The Bungalow, etc. etc.*] is looking for stellar examples of Romantic Revival homes for his next book. "Most of these homes were built in the 1920s and early '30s," he says. "What distinguishes Romantic homes from revival-style is that they are generally modest in scale, often playful and whimsical, and are *artificially aged*." Doug says the styles are easily defined by ancestry: Mission Revival to Spain, Tudor and Cotswold cottage to England, Norman to France. Perhaps the most fantasy-like are adaptations of German cottages like the one above (often referred to as Hansel-and-Gretel style, or Disneyesque). Does your house fit? Send a snapshot and info. to Doug Keister, 1550 Marin Ave., Albany, CA 94706 (e-mail and a jpeg to [doug@keisterphoto.com](mailto:doug@keisterphoto.com)).

ABOVE: SPADENA HOUSE (1921) WAS ONCE A MOVIE SET, THEN GOT MOVED TO BEVERLY HILLS.

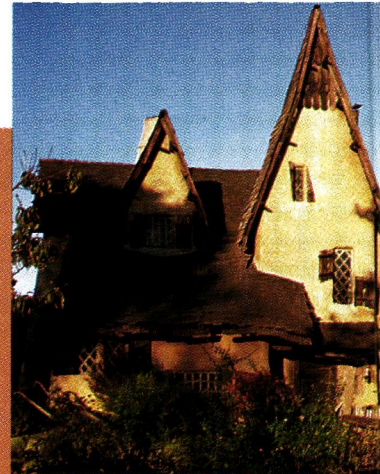

## Old-House Interiors Is Sponsoring . . .

- The Designer Craftsman Show of Philadelphia. Feb. 4-6, Radisson Valley Forge Ballrooms, King of Prussia, Penn. (717) 796-2380.
- The Designer Craftsman Show of Boston. March 3-5 at the Colonial Center, Sheraton Colonial Hotel, Wake-

field, Mass. (717) 796-2380.

- The Spirit of Preservation Exposition. March 3-5 at the Saratoga Springs City Center, Saratoga Springs, New York. (518) 587-5030.
- The German Village Old House Fair. April 1-2 at the Schiller Park Recreational Center, Columbus, Ohio. Call (614) 221-8888.

**OPEN HOUSE** Honolulu's Iolani Palace is the only royal palace on United States soil. Begun in 1879 in the Second Empire style and completed four years later, it served as the royal residence until Queen Liliuokalani was arrested, brought to trial in the throne room, and imprisoned in an upstairs bedroom by U.S. militia in 1893. Restorers still seek furnishings removed at that time. The building served as the state capitol until 1968, but restoration has returned the interior to the time of the last Hawaiian monarchy. Gothic Revival furnishings were made by A. H. Davenport & Co. of Boston, the cast-iron Corinthian columns of the verandah came from San Francisco, and the silvery slate roof tiles were quarried in Pennsylvania. But the magnificent wood of the doors and staircases is native, carved by Hawaiian craftsmen. Call (808) 522-0832.

THE LAST WORD IN  
DECORATIVE HARDWARE  
IS PERIOD . . .

**PERIOD BRASS!**

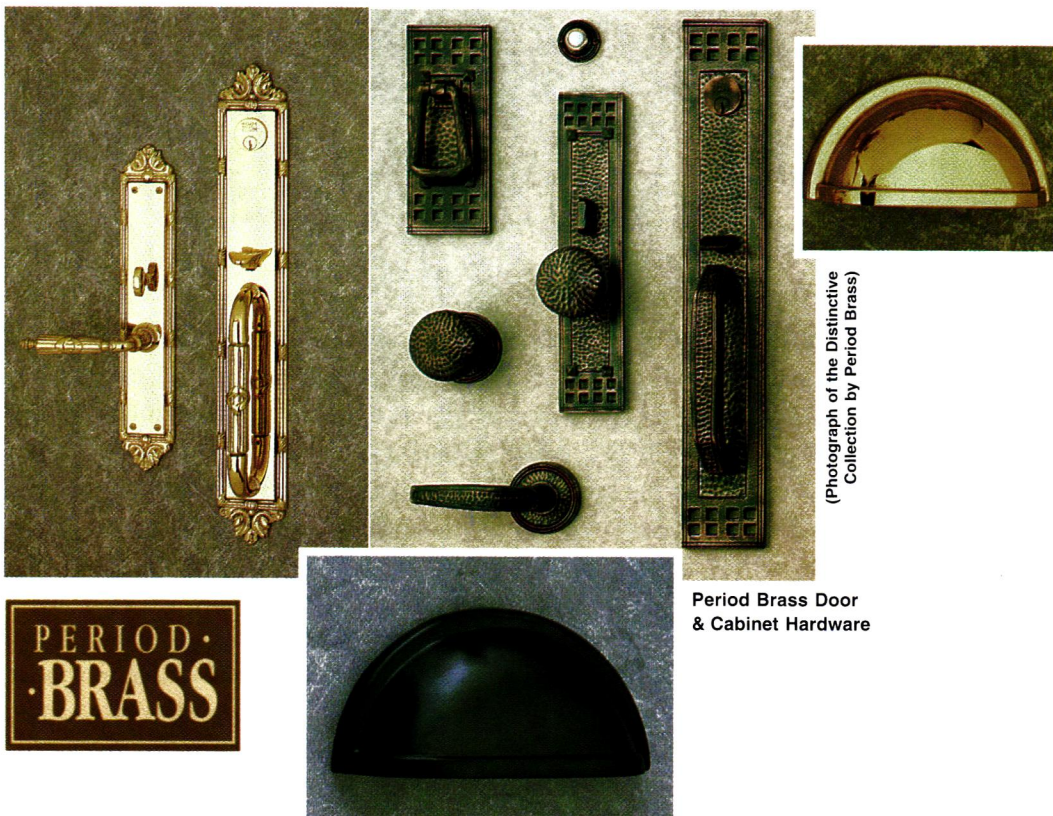

(Photograph of the Distinctive  
Collection by Period Brass)

Period Brass Door  
& Cabinet Hardware

THE FIRST CHOICE FOR SELECTION . . .  
IS **KOLSON!**  
**KOLSON INC.**

*The Finest Choice for Decorative Cabinet and Door Hardware,  
Faucets, Sinks, and Bath Accessories.*

653 Middle Neck Road, Great Neck, NY 11023  
Telephone: (516) 487-1224 Fax: (516) 487-1231  
e-mail: [kolson1@idt.net](mailto:kolson1@idt.net) website: [www.kolson.com](http://www.kolson.com)

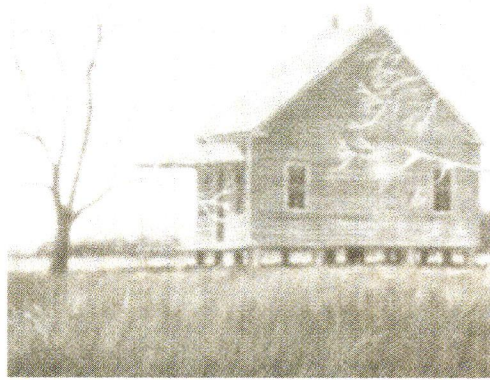

## We Were the Land's

BY JOHN HEAD

SOMETIMES GRANDPA STARTED drinking at the end of the work day on Friday and didn't stop drinking until late Saturday, giving himself time to sober up for Sunday service at Macedonia Baptist Church, where he was a deacon. He sat in the "Amen Corner" with the rest of the elders, whose duties included affirming the points the preacher made during his sermon. ("A man won't do right 'til he gets right with God!" "Amen!" "Won't somebody say Amen, again?" "Amen!"). The deacons also handled Macedonia's version of Catholic communion, which consisted of saltine cracker crumbs substituting for the wafers and Welch's grape juice standing in for wine.

The rest of the week my grandfather worked from sunup to sundown five days, and sometimes six. In the country, if someone can be counted on to do his job and do it well, people say, "He's not afraid of work." Not only was Grandpa "not afraid of work," he was a predator and work was his prey. He tracked it down and attacked it, never seeming to find enough of it to satisfy his thirst for it. He expected everyone around him to have the same attitude. He made no exception for his children. One of my aunts told me about the time a neighbor stopped by the farm one evening and found my grandfather and his daughter working in the fields.

"Buddy, you ought not to work those children so hard," the man said.

"Why do you think I had 'em if they wasn't going to work?" Grandpa snapped.

Grandpa was a cash-and-carry man, hewing to the

sage advice Polonius gave Laertes. He neither loaned money nor borrowed it. (I overheard him on the telephone trying to console a troubled friend. "If there's anything I can do to help," he said, "anything at all, just ask, as long as it doesn't involve money".) If he was truly strapped for cash himself, he simply sold some of his land. It would be easy to fault my grandfather and those like him for allowing land to slip away through attrition. But the alternative was to go into debt. And Grandpa had seen enough farms sold on the courthouse steps and families forced out to believe debt meant ruination.

So the property went, like pieces taken one at a time out of a puzzle. By the time my grandmother died—fifty years after the land was purchased—only a fraction remained to be handed over to a second generation. There were almost twenty heirs when the surviving siblings and the children of those who had passed on were totaled. They owned the property together, and they fought about it as only family members can fight—with even the smallest matters made large by past hurts that endure among people held close by kinship ties so strong that they hold people fast even when love has long faded. They discussed and argued and refused to talk about it until the last of them was worn down and submitted to the logic of selling the place.

With that decision the chain of ownership could have ended. But then, for reasons I did not completely understand, I decided to buy this rundown, overgrown, used-to-be-a farm.

[continued on page 30]

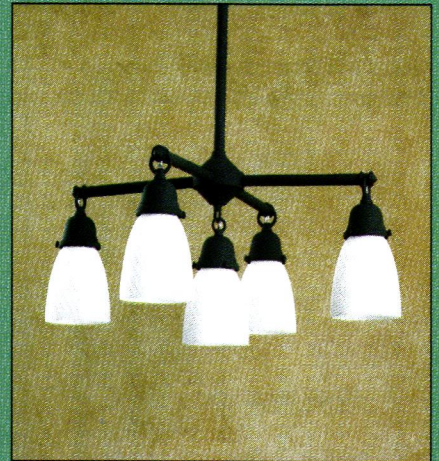
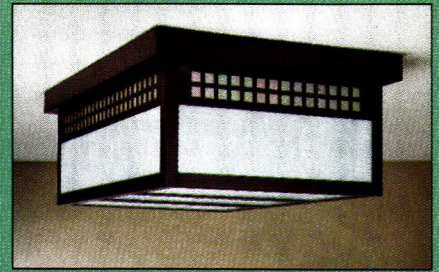

SIMPLY ELEGANT



For catalog and showroom  
information, please call  
888-227-7696

Circle no. 799



4509 Littlejohn St. Baldwin Park, CA 91706, Ph. 626 - 960 - 9411, Fax. 626 - 960 - 9521

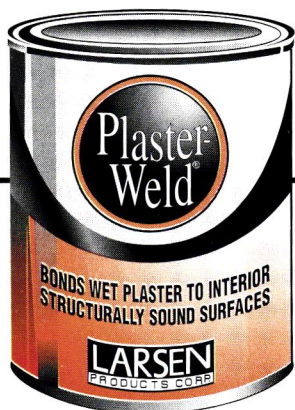

## Plaster-Weld® lets you **PLASTER OVER DRYWALL.**

Here is a fast, easy way to bond a plaster finish to any drywall surface.

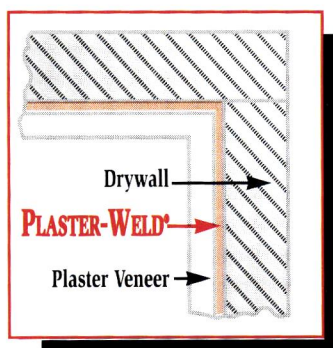

**Covers badly scarred, papered and painted drywall**

Brush, spray or roll on Plaster-Weld to drywall (or any structurally sound surface), then come back with a finish coat of plaster. It's that simple! Even painted and papered drywall can be resurfaced easily and at less cost than installing new drywall. Choose Plaster-Weld for your plaster veneer system.

# LARSEN

PRODUCTS CORP.

Originators of leading chemical bonding agents...

**Worldwide Since 1952**

8264 Preston Court  
Jessup, Maryland 20794

**800 • 633 • 6668**

[www.larsenproducts.com](http://www.larsenproducts.com)

Circle no. 153

HOUSES AND FARMLAND once were living things. My grandparents imbued the property the way parents pass their genes to their children. My grandfather gave the house its utilitarian toughness. It was unspectacular but sturdy, made to stand up under the burden of their children. There were six children at home then—five girls (my mother Myrtle, Bessie, Marie, Helen, and Doris) and a boy, Marvin, who was the youngest. The four oldest boys (James, Randolph, Fred, and Chester) had crossed over into manhood and were out on their own. They soon would be off to soldier in World War II.

As the years passed, the farm became a way station for my grandparents' children and an ever-growing cadre of grandchildren. There were no frills; every feature was plain and functional. The house was all straight lines and sharp angles, like my grandfather's face, and it was long and narrow, like his lanky frame.

The house inherited my grandmother's gentle generosity. She cooked constantly, so the house always smelled as if company were coming. She made the lace curtains that fluttered slowly in the windows, like the wings of resting butterflies. She softened the angles with simple things of beauty—a sea shell, an egg-shaped polished stone, a ball of crystal glass.

Likewise, my grandparents tried to shape the land the way they shaped their lives. For my grandfather, it was all about clearing and plowing and squeezing as much value out of it as possible. Just as he saw his children as units of labor, he measured the land in bales of cotton per acre and bushels of corn and sweet potatoes.

The land was not only alive; it was teeming with life. Grandpa spent most of his time competing with

those other living things to stake his claim. He fought adversaries of all kinds, enemies that flew, crept, hopped, or burrowed in to eat his crops. Grandpa was the stern disciplinarian to his unruly 103 acres. Once he got the land to bend to his will, he used an iron fist to keep it in line.

My grandmother, on the other hand, caressed the land with her fingers and used that loving touch to convince it to yield gardens of fragrant beauty. She grew rose of Sharon, four o'clocks, forsythia, morning glory, sunflowers, and roses of various sizes and colors. She picked from apple trees, a pear tree, and a peach tree.

Grandma's green thumb provided me with more than an appreciation for the beauty and bounty of plants. It allowed me to learn the value of showing contrition after committing a crime. "Go get me a switch," she told us, and we went searching for the instrument of our own corporal comeuppance. The trick was to come up with a switch that fit the crime. Return with one that was too small, and Grandma, exasperated, would go find one large enough to cover the added charge of attempting to obstruct justice.

I took such visions with me to a local bank on that February day when my brother James—an attorney who had come all the way from California—and I signed the papers to buy the farm. The bank president talked about how much he enjoyed working on civic projects with my brother Fred, the first African-American elected to the Butts County Commission. Later, one of the loan officers asked us if we had seen Fred's wife Brenda, who was the first black branch manager for the bank. Whether or not the story about his being unable to get a [continued on page 32]

# HARTFORD CONSERVATORIES

*The Original, Hardwood Conservatory.*



## *Elegant*

*The graceful Victorian (photo), the contemporary Windsor or the classic Georgian add beauty and charm to any style home.*

## *Versatile*

*Perfect for entertaining or just sit back and relax! Our numerous design options fit your life-style needs - breakfast nook, family room, dining room or den, bedroom or studio, hot tub...*

## *Unique*

*The quality of our hardwood conservatories and the affordability of our price cannot be matched.*

Do-It-Yourself Kits Available.

DEALERS WANTED



For a free brochure call 1-800-963-8700 or visit our WEB SITE <http://www.hartford-con.com>

Circle no. 81

Cottage  
Chandelier  
LF 203  
Length: 23"  
Diameter: 30"

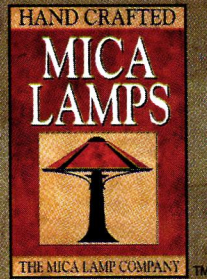

Cottage  
Lantern  
LF 201  
Length: 11"  
Diameter: 6"  
Extension: 9"



## HAND FORGED IRON LOS FELIZ COLLECTION

Hand Forged Wrought Iron And Mica Mineral.  
From the maker of American Arts & Crafts Copper Lamps  
Made In The U.S.A.



## THE MICA LAMP CO.

517 State Street  
Glendale, CA 91203  
800-90-LAMPS  
FAX: 818-241-5439

New Los Feliz Catalog  
Now Available

Call for the Mica Lamp dealer  
nearest you.

Manor Sconce  
LF 205: Height: 18"  
Width: 14" Extension: 4.5"

#1LFS

bank loan was true, Grandpa would be amazed at what took place in that bank that day.

He might have been even more amazed at the price his grandsons paid for the tiny puzzle piece that remained of the land he bought and the debt we took on to buy it. Grandpa paid two thousand dollars for 103 acres. The thirty-three-thousand-dollar mortgage we took out had to be more debt than he accumulated in his entire life.

A few days after the closing, I went to the farmhouse. I wanted to know how it would feel to stand there as the owner of my childhood dreams, which is what the farm had become. The lyrics of one of my favorite songs came to me as I walked up the front porch steps. It's a Jackson Browne song about someone who "looked into a house I once lived in" to "see where my beginnings had gone." Was I trying to see where I had come from in order to figure out where I ought to be going? This was more than a renovation project. I knew that. What lay ahead was the reconstruction of memories.

Yes, the house and the land are living things. Standing on the front porch that day, I knew this place no longer felt like the place I had known. I didn't believe I could re-create that place, but I hoped to rediscover it. I wanted the stories of the Fitch family farm to unfold day by day, answering all those questions I had never even known to ask. I wanted my work on the house and the land to provide enough revelations to write the biography of this family place. ✦

JOHN HEAD *did indeed write his biography of a homeplace: We Were the Land's, from which this essay was adapted.* Longstreet, ©1999; \$22 at bookstores.



# It only looks expensive™

Ask for Nostalgic Warehouse at your local hardware store or at any of the fine dealers listed below. For more information visit [www.nostalgicwarehouse.com](http://www.nostalgicwarehouse.com)



Nostalgic Warehouse

Quality hardware doesn't have to cost a fortune. Nostalgic Warehouse doorsets & cabinet pulls offer solid brass elegance at an affordable price. Engineered to fit both new construction or historic renovation.



## CALIFORNIA

**Armor Security Systems**  
Your locksmith professionals  
139 W. Richmond Ave. #A  
Point Richmond, CA 94801  
1-888-272-7667  
[www.armorlock.com](http://www.armorlock.com)

## ILLINOIS

**Decorator Hardware & Bath Co.**  
Service • Quality • Selection  
3921 West Touhy Ave.  
Lincolnwood, IL 60645  
1-847-677-5533  
[www.dhwb.com](http://www.dhwb.com)

## INDIANA

**Home Lumber & Supply Co.**  
Historic Custom Wood Windows  
24. South Shelby St.  
Indianapolis, IN 46202  
-317-637-4561 • Fax 624-2238

## INDIANA

**Home Details of BSH**  
A decorative hardware gallery.  
Ask for Cassandra.  
3334 Mesilla Court  
Indianapolis, IN 46226  
1-317-890-4911  
[www.bshcorp.com](http://www.bshcorp.com)

## LOUISIANA

**Poole Lumber**  
1815 N. Columbia St.  
Covington, LA 70433  
1-800-525-0006  
Hammond Store:  
1-504-542-4200  
[www.poolelumber.com](http://www.poolelumber.com)

## Veteran's Ace Hardware Inc.

We'll ship anywhere!  
2215 Veteran's Hwy.  
Kenner, LA 70062  
1-504-469-5285  
[www.veteransace.com](http://www.veteransace.com)

## MASSACHUSETTS

**Atlantic Fixtures**  
Free quotations on your  
hardware & plumbing needs  
107 Main St.  
Northboro, MA 01532  
1-508-393-3203

## MICHIGAN

**Modern Hardware**  
Specializing in decorative hardware  
1500 Kalamazoo Ave. S.E.  
Grand Rapids, MI 49507  
616-241-2655  
[www.modernhardware.com](http://www.modernhardware.com)

## MONTANA

**Vintage Endeavors**  
In historic downtown Butte  
78 East Park  
Butte, MT 59701  
1-888-883-0336 • 406-782-0336  
[Vintageendeavors@aol.com](mailto:Vintageendeavors@aol.com)  
Circle no. 302

## NEW JERSEY

**Menschner's Specialty Hardware**  
Fine new and antique hardware  
with special sizes and finishes  
2190 Springfield Ave.  
Vauxhall, NJ 07088  
1-908-687-3939 • Fax (3956)

**Moe Distributors**  
Wholesale & Retail Builders'  
& Specialty Hardware  
55 Abbet Ave.  
Morristown, NJ 07960  
1-973-539-8200

## NEW YORK

**"Henry's Room"**  
H.T. Sales Company, Inc.  
New York's Best Kept Secret!  
718 / 726 Tenth Ave.  
New York, NY 10019  
1-800-HARDWARE

## NORTH CAROLINA

**S. H. Basnight and Sons**  
601 W. Main Street  
Carrboro, NC 27510  
1-919-942-3158  
Ask Steve for consultation.  
We locate unusual hardware.

## SOUTH DAKOTA

**Van Dyke Restorers**  
1-800-558-1234 Dept 60169  
FREE 288 pg 4-color catalog  
of over 9,000 items for vintage  
home & furniture restoration.

## TEXAS

**Hardware Plus**  
Visit our showrooms in  
Dallas & Grapevine.  
Coming soon to Plano!  
Free hardware catalog  
1-888-653-8963  
[www.oldtyme.com](http://www.oldtyme.com)

## VERMONT

**Conant Custom Brass**  
We work wonders in metal & light!  
266-270 Pine St.  
Burlington, VT 05401  
1-800-832-4482  
[www.conantcustombrass.com](http://www.conantcustombrass.com)

## WISCONSIN

**La Force Decorative Hardware**  
Friendly, experienced advice  
1060 W. Mason St.  
Green Bay, WI 54303  
1-800-236-8858  
[www.laforceinc.com](http://www.laforceinc.com)

# The Dining Room Table

BY MARY ELLEN POLSON

SET WITH FINE CHINA, silver, and linen, laden with steaming platters of food, a centerpiece blooming at its center, the dining room table isn't just a piece of furniture. It's a social gathering place, an intimate room within a room, as Frank Lloyd Wright recognized when he enclosed his dining room table at Oak Park with high-backed chairs. No wonder the view from a Wrightian dinner table was often the most beautiful in the entire house.

As much as we humans love to feast, however, it's a little surprising to realize that the dining room table—and even the dining room itself—are essentially modern creations. “We tend to think of dining tables as fixed, central features of the dining room,” says Janine Skerry, curator of ceramics and glass at the Colonial Williamsburg Foundation. “That's very much a 19th-century convention. In the 18th century, rooms were meant to be much more flexible in their use.

“A lot of folks feel slightly guilty about using the dining room for other things,” continues Skerry, who will speak on the history of the dining room at Colonial Williamsburg in February. Such a notion was wholly foreign to 18th- and early-19th-century Americans, who, like many of us who own old houses today, made rooms serve double and triple purpose. Relax, Skerry says—it's OK to get out the laptop. “When a room



**ABOVE:** The oval dining table evolved from the 18th-century practice of pushing two drop-leaved tables together. **RIGHT:** A 19th-century Shaker drop-leaf design combines clean lines with the practicality of an end drawer. **BELOW:** Smith and Watson's radial table on concave legs with casters uses the same mechanism Robert Jupe patented in 1835 (see *Resources*, p. 113).





## YOU ASKED FOR IT: MORE!

MORE ISSUES,  
EXPANDED EDITORIAL.

**OLD-HOUSE INTERIORS** is now a bi-monthly, with more pages and brand new features devoted to great old houses and period-inspired decorating. Lavish photos and poignant stories, authentic reproductions, and decorating know-how are now accompanied by even more helpful advice: source lists, style savvy, hardware and lighting, kitchen design and more. No fads, just a classic, personal approach with an emphasis on quality. Learn to bring

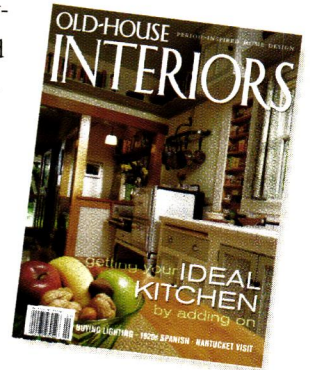

out the best in your Federal, Victorian, Bungalow or Ranch! **TO ORDER:** Use the postpaid order cards opposite, or call **800-462-0211** and charge to MC or VISA. **GIFTS:** Your thoughtfulness remembered all year—fill out the gift card opposite or call the number above; we'll even send a card to announce your gift.

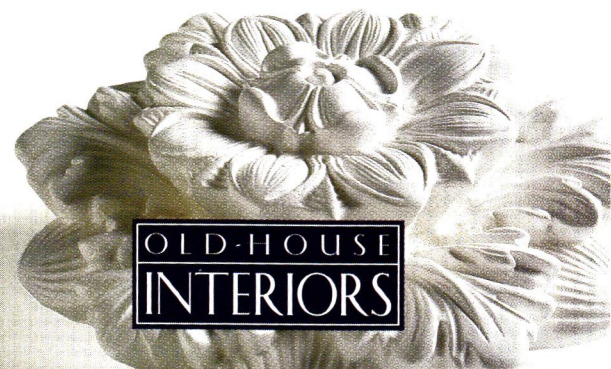

OLD-HOUSE  
INTERIORS

Experience the Style and Inspiration of Old-House Interiors.

*On cold days, for example, the dinner table might be brought in to an already warm parlor or bedchamber; on warm ones, the table could easily be moved outdoors for al fresco dining.*

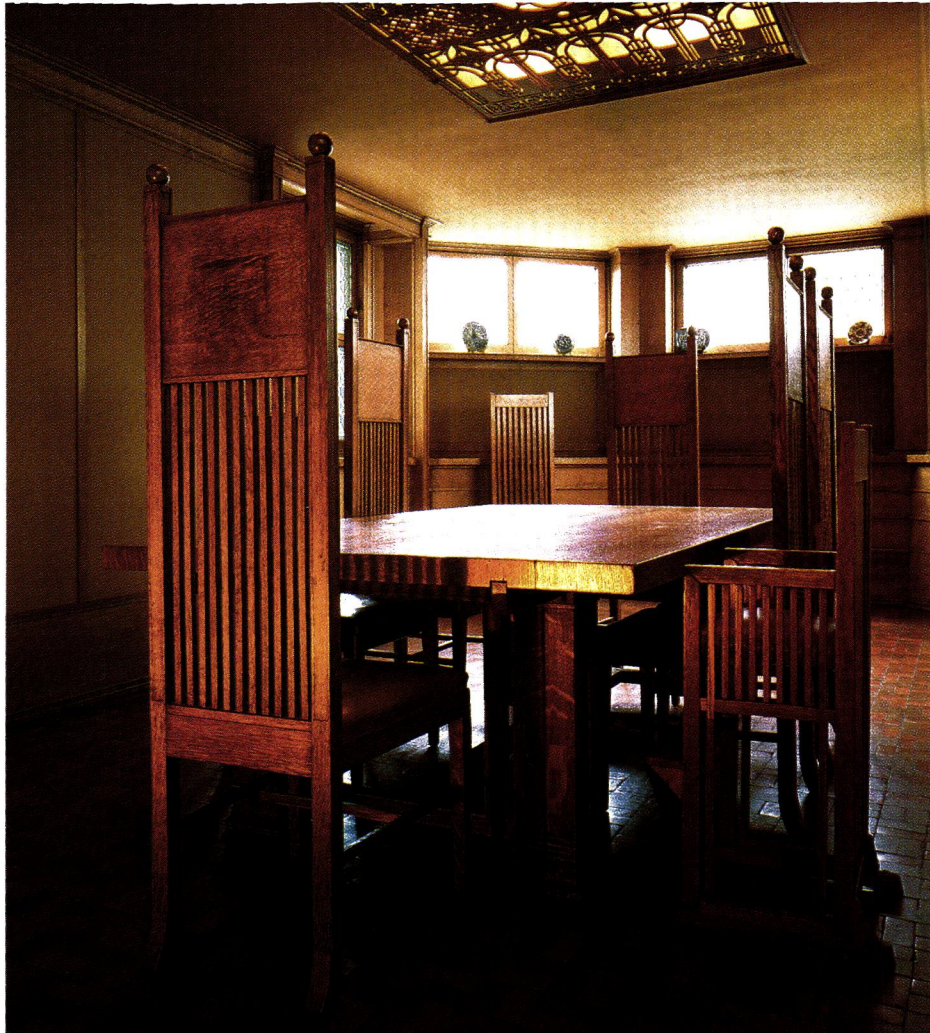

**ABOVE:** (Left) The gateleg table in this colonial-era room stands at rest under a window. (Right) The dining set in Frank Lloyd Wright's Oak Park home creates a sense of enclosure in the separate dining room. Later, Wright would abandon the idea of a separate dining room altogether. **BELOW:** Stickley's reissue of a 1907 L. & J.G. Stickley design (see *Resources*, p. 113) looks back to the past and toward the future.



wasn't being used for a meal, it was quite typical for it to be in service as an office space."

In early colonial times, the entire household dined together much as we might at a church supper today—on long, narrow trestle tables set up in the "hall," a medieval term that usually applied to the largest room in the house. The trestle's board, or table top, was literally only one or two boards wide and not permanently attached to the frame. The table quickly knocked down for storage.

The dining room *per se* didn't come into vogue until about 1750. Even then, the table didn't take center stage. "When rooms were not actively being used, the furnishings were 'put to rest,'" Skerry says. "Early dining tables had dropped leaves, so that the leaves could be put down and the table moved up against the wall."

Simply by lowering the hinged leaves on either side of the table, a drop-leaf or small Pembroke table could be stowed in a narrow space well away from the center of the room. An earlier space-saving design was the gateleg table, so called because its legs swung open to support wings on either side, and swung shut to tuck neatly under the folded leaves. Given the need for space in many older homes, the ability to convert a large table into a small one and place it elegantly against a wall is an idea whose time may have returned.

These small, compact tables were often equipped with casters and could be pressed into service wherever they were needed—in the hall, parlor, or bedchamber, or even outdoors for a tea party. On cold days, for example, the dinner table might be brought in to an already warm parlor or bedchamber; on warm ones, the table could easily be moved outdoors for *al fresco* dining.

With designers like Sheraton and Hepplewhite influencing fashions in furniture on both sides of the Atlantic, the late-18th century produced some ingenious table designs. Among these were half-round drop-leaf tables, sold in pairs. The two tables could be pushed together to create a roomy oval table. Paired tables could be expanded to hold several leaves, or used separately as smaller occasional tables.

Pedestal tables debuted in the early 19th century. Supported by three or four slightly splayed, concave legs on a turned, central shaft, pedestal tables eliminated the clutter of legs under the extended dining table. At the same time—roughly during the Empire period—the wealthiest families began to buy their dining tables, chairs, and sideboards *en suite*.

# Whitco

Since 1929

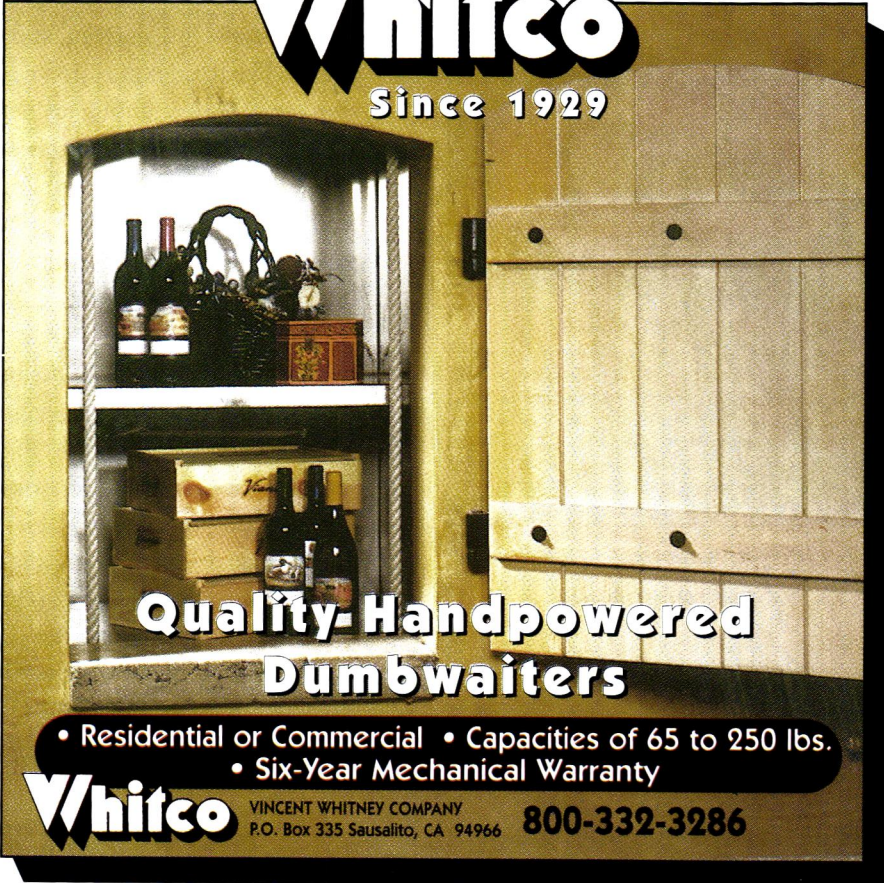

**Quality-Handpowered Dumbwaiters**

- Residential or Commercial • Capacities of 65 to 250 lbs.
- Six-Year Mechanical Warranty

**Whitco** VINCENT WHITNEY COMPANY  
P.O. Box 335 Sausalito, CA 94966 **800-332-3286**

Circle no. 284

## A Simple Idea... An Exciting Discovery!



Discover how *furniture* instead of cabinetry can help you create the ultimate kitchen that is also a beautiful, multi-functional living room! Discover YesterTec's Kitchen Workstation Furniture, a beautiful, classically styled collection of heirloom quality pieces of hard working furniture for your period styled kitchen. Discover how the spaces that are created between each *separate piece* allow you to display personal treasures, or make room for all those fabulous over-sized windows and doors. There's even room to mix in other antiques or a fireplace with a

sitting arrangement just like in your other rooms! Experience the enhanced efficiency of our deep countertops and storage systems! This innovative kitchen features our patented U.L. Listed Workstations that safely and conveniently conceal 2 ovens, a microwave, a refrigerator, and a standard dishwasher. *No other company does what we do!* Use our extensive catalog to create *beautiful* furniture for the kitchen of your dreams. The possibilities are endless! Shipped Nationwide. Complimentary Brochure. 610-838-1194 [www.yestertec.com](http://www.yestertec.com)



Inspired by the Ages

Innovative for Our Time



*Uncompromising Quality.  
Enduring Beauty.*

Call for our free catalog:  
1-800-708-9703

**THOS. MOSER**  
CABINETMAKERS

Freeport, Maine • New York, NY • San Francisco, CA  
www.thosmoser.com

Circle no. 72

Drop-leaf, gateleg and even trestle-like designs persisted well into the 19th century among plainer folk. Despite their simplicity, the best of these clearly build on 18th-century style idioms. For example, a Shaker drop-leaf table incorporates the straight, tapered legs typical of the most refined Federal and Empire designs.

Round tables were desirable as dining tables, but since they are difficult to enlarge without losing their circular shape, manufacturers responded by inventing mechanical tables. One remarkable design was the radial table, an expandable table that remained round no matter how large it grew. Using a mechanism patented by British designer Robert Jupe in 1835, the table twists open to accept dart-shaped

than not for much of the nation's history. This is especially true of the extraordinary designs of Chippendale, Sheraton, and Hepplewhite, which are constantly revived and reinterpreted. That may be why so many dinner tables in houses of all periods reflect classical styling.

Although some stoutly made tables in the Arts and Crafts style carry an almost Victorian heaviness, their clean, unfussy lines reflect the movement's call for a return to simplicity. At the same time, the best evoke the past and look toward the future. Take, for example, an L. & J.G. Stickley drop-leaf table designed in 1907 (since re-issued). When Jonathan L. Fairbanks and Elizabeth Bidwell Bates wrote about it in their 1981

*Although the classical influence had persisted well into the 19th century, the dining room table—now a true fixture in the formal dining room—swung back toward the Rococo about 1850.*

leaves, then twists closed to lock everything in place.

Although the classical influence had persisted well into the 19th century, the dining room table—now a true fixture in the formal dining room—swung back toward the Rococo about 1850. The pedestal table grew massive and heavy. Crafted of mahogany, walnut, or rosewood, it stood on a sturdy central pillar supported by a heavy base on ornate claw-and-ball feet. Some tables were lavishly decorated with exotic veneers, or inlaid with marquetry, brass, or mother-of-pearl.

Heavy Victorian styling soon gave way with the arrival of the budding Colonial Revival and Arts and Crafts movements. Colonial furniture—both antique and reproduction—has been in fashion more often

book, *American Furniture: 1620 to the Present*, they noted that this design recalled the gateleg tables of colonial New England. The arrangement of the stretchers not only suggests the strong Japanese influence of the late-19th century, they continue, it foreshadows the approach of modern art. "The effect of the rectangular openings between the legs is like an abstract painting by Piet Mondrian," Fairbanks and Bates conclude.

While the dining room table continues to be a strong presence in the American house, the future of the single-purpose dining room is more in doubt. By the late 1930s, Frank Lloyd Wright had already moved on to the open-concept, combination living-dining room. Only the furniture, creating its own world within a world, remains a constant. ✦

## WIDE PLANK FLOORING



*Hand  
crafted  
New  
England  
floors...  
from our  
family  
to yours.*

A TRADITION AS OLD AS AMERICA

**Carlisle**  
RESTORATION LUMBER

Call for your free brochure or sample kit.

1-800-595-9663

STODDARD, NH • SINCE 1966 www.wideplankflooring.com

Circle no. 91

# The ONE SOURCE for all of your RENOVATION and BUILDING needs.

solid brass drawer and door hardware

floor and wall coverings

sinks, tubs, basins

lav sets, kitchen and tub faucets

solid brass lighting

over 2,000 building and renovating essentials

free catalog  
1-800-659-0203

Ask for Dept. 2471, or write

RENOVATOR'S

P.O. 2515, Dept. 2471, Conway, NH 03818

Lav Sets and Faucets. Ceramic washerless design surrounded by solid brass.



Solid Brass Formal and Traditional Lighting. Authentic period designs for every room in your home.



Authentic Oriental Style Rugs and Runners. Enjoy the look, feel and quality of fine Orientals at a fraction of the cost!



Ceiling Medallions, Corner Medallions and Pediments. Add the period look of plaster without the mess or cost.



Solid Brass Door and Drawer and Cabinet Hardware. The best and widest selection anywhere, treated with our exclusive RSF no tarnish finish.



Classically styled Cast Iron Tubs. Create a relaxing retreat and pamper yourself in authentic period style.



Pedestal Sinks and Basins. Crafted of grade "A" vitreous china. We've got the look you want!

Circle no. 538

# Online Feast of Furniture

BY MARITA THOMAS

WAIT A MONTH and the landscape changes . . . nevertheless, based on my recent week-long binge through more than two dozen dotcom addresses devoted to furniture and furnishings, I can offer menu items to guide you to a site to suit your appetite.

If you know the manufacturer, a visit to that website is your first best locator. In most cases you won't be able to buy the product online, but you will learn many details about it and be directed to a dealer near you. You can likely reach the site by simply tacking the company name (without punctuation or spaces) between the ubiquitous www. and .com prefix and suffix. If that doesn't work, [www.furnituretoday.com](http://www.furnituretoday.com), the site of the trade magazine *Furniture Today*, has a comprehensive directory of manufacturers' websites, often with links that take you to the company's site in a single click of the mouse.

As any Internet shopper soon discovers, "surfing" is a misnomer. It's more like slogging than surfing, although—be honest—visits to 24 actual stores could hardly be accomplished in one week. Locating furniture online can be done any hour of the day or night. Nevertheless, clicking back and forth among most sites'

numerous options can be tedious, and waiting for images to download as annoying as waiting for a table while diners hang tight over that last cup of coffee. Get comfortable and settle in.

Some sites are devoted exclusively to particular styles. Among them is [www.dwr.com](http://www.dwr.com), which stands for Design Within Reach, a catalog and Internet supplier of classic modern furniture. Pieces include the popular Eames Lounge Chair and Le Corbusier Armchair along with furniture by contemporary sources such as Agnes Bourne and Dennis Miller. Photography is crisp; details are complete; delivery dates are short and prices are discounted. Mies van der Rohe's Brno Tubular Chair, for example, lists for \$720 and sells for \$575 from the dwr site.

Restoration Central ([www.restorationcentral.com](http://www.restorationcentral.com)) represents a forum of individual retailers, manufacturers, and contractors specializing in furnishings of the Arts and Crafts, Craftsman, Victorian, and Colonial periods. You cannot buy from this website, but you can obtain a wealth of information and resources. (In many cases you can link, in one click, to an individual supplier's website.) While Restoration Central leads to both antiques and reproductions, [www.furnitureontheinternet.com](http://www.furnitureontheinternet.com) is a conduit to contemporary furniture craftsmen who specialize in making furniture that reflects the style of those historic periods. Visitors can search by furniture style (Mission, Shaker, etc.); by room (living room, etc.) or by product type [continued on page 42]





Hand Printed **ART WALLPAPER**

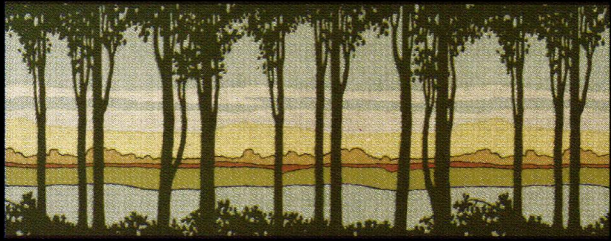

Birchwood Frieze from our Arts & Crafts Collection



Adelphi Frieze from our Victorian Collection

Available by Mail Order

Free Arts & Crafts Brochure Complete Catalog: \$12.00

**BRADBURY & BRADBURY**

P.O. Box 155-C3 Benicia, CA 94510 (707)746-1900 bradbury.com

Circle no. 27

**ARTS AND CRAFTS POTTERY**

www.ephraimpottery.com



TILE



VASES



WEBSITE



LIGHTING



CATALOG



**Ephraim Faience Pottery**

*It's more than pottery... it's a lifestyle.*

888-704-POTS

info@ephraimpottery.com

Full Color Catalog: \$3

Ephraim Pottery • PO Box 168 Dept. O • Deerfield, WI 53531

Circle no. 124

**A LOVE OF THE HEART...**

America's premier flooring manufactured from antique heart pine timbers

J.L. Powell & Co. Inc.  
(910) 642-8989 • (800) 227-2007  
600 South Madison Street  
Whiteville, N.C. 28472

www.plankfloors.com

Circle no. 631

**A Walk in the Woods**

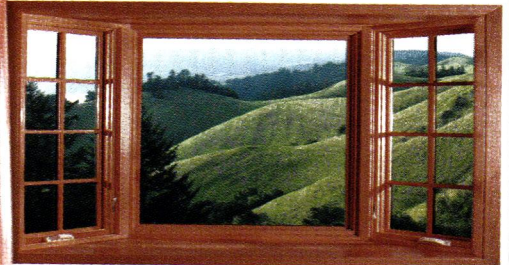

**STAIN-GRADE INTERIOR COLUMNS**

*In all the popular designer woods*

Nothing elevates an interior landscape like artfully crafted and richly finished real wood columns.

Turncraft stain-grade and paint-grade columns transform common space into the extraordinary.

Call today for a free product portfolio.



P.O. Box 2429 • White City, OR 97503  
(800) 423-3311

© 1998 Turncraft 2621

Circle no. 48

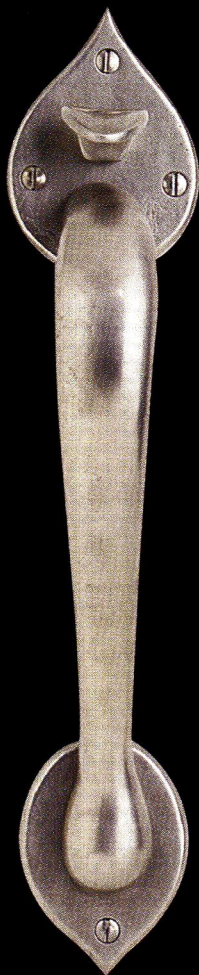

©SVB Photo: Keum Syms

THE ORIGINAL  
COLLECTION OF  
HAND-CRAFTED  
SOLID BRONZE  
HARDWARE



**SUN VALLEY BRONZE INC.**

Architectural Hardware & Foundry

(208) 788-3631 or Fax (208) 788-1306  
P.O. Box 3475 • Hailey, Idaho 83333  
www.svbronze.com

Circle no. 161

[continued from page 40] (armoire, bench). Products are shown along with links. No online transactions.

Then there are megasites. At least four evolving websites offer a comprehensive roster. **Furniture.com** claims to have more than 50,000 pieces of furniture and accessories. They encompass the gamut of styles and pricepoints. Visitors can type in the kind of piece they are looking for and click "go," or click a room, "best sellers," "this week's specials," or "quick ship boutique," which guarantees delivery within three weeks. Delivery is free and registering on line, during my visit, offered \$100 off the first purchase. Visitors can get ad-



*Home furnishings sites crop up along the information  
The menus at these new shopping venues often*

vice from a design professional by e-mail, phone, or through an online, real-time "chat." Or key individual criteria into a Personal Shopper screen to obtain a designer's recommendations. Upholstery samples will be delivered to touch-and-feel shoppers within 48 hours.

I searched for a mahogany dining table, which resulted in an initial 16 choices. Through a series of clicks, a large image of each choice appeared along with construction details, dimensions, identity of the manufacturer and collection, close-up views of a choice of finishes, and "sale" price (in this case, \$2,896.80 compared to a list price of \$4,405).

At **GoodHome.com**, visitors can shop by clicking one of five lifestyles (Classic, English Country, Coastal, Rustic or Urban) or a type of room. The site includes furniture and accessories. A unique feature allows you

to click a room scene, then see it alongside three different sets of paint, wallpaper, and fabric samples. Click alternate samples to see the scene virtually "change clothes."

**HomePoint.com** allows a keyword search or a click to furniture, accessory, lighting, or wall art areas. Within the furniture area, browsers can select a room category, an outlet showroom offering discounts, or showroom galleries of room scenes. Like other megasites, this one offers free shipping and a member discount. Once you have viewed the details of a piece, you are given three choices: add it to a "wish list," e-mail it to a friend (or your designer), or place it

in your shopping cart.

The roster of companies represented on **living.com** exceeds 100 and includes many well-known ones. Browsers first select by room, then product category, style, type of material, and/or price range. On some products, however, the notice, "current agreement with the manufacturer does not allow online pricing" appears. In such cases, which are numerous, shoppers can order only without knowing the price (or they can contact the manufacturer).

Still another true megasite, **HomePortfolio.com**, caters to the upper end of the market (and does not offer online transactions). Its product mix, while comprehensive, consists overwhelmingly of to-the-trade showroom products. While it is targeted to professional interior designers and architects, it provides consumers with a wealth of product information, al-

lowing them to build a product portfolio. An index of brochures shows the logos of participating suppliers. Click the logo for company product pages and a dealer location.

Two additional true business-to-business sites, **DecorWalla.com** and **AlwaysMarket.com**, can also aid consumers' research. The former is for interior designers and claims it will have detailed information on more than 100,000 products with real-time order-tracking. (At the time of my visit, the manufacturer segments of the site were under construction.) AlwaysMarket.com is the site of LifeStyle Furnishings International Ltd., which encompasses more than

Via the Internet, specialty suppliers of every stripe have gained access to a worldwide market and vice versa. A store in Spokane, Washington, for example, operates **www.craft-home.com**, which offers Arts and Crafts style goods. From Tuscon, Arizona, comes **www.modernhome.com**, covering contemporary style.

While the breadth of product on **www.myhome.com** certainly qualifies it as a megasite, the overwhelming majority are kitchen/bath fixtures and fittings, hardware, and accessories. **World2Market.com** contains furniture and accessories from a handful of development organizations for rural America, Africa, South America, and

*superhighway the way fast-food stops once did along its concrete counterpart. have appetizers in common, but you'll find plenty of diversity.*

a dozen well known furniture brands: Henredon, Beacon Hill, LaBarge, and others. Although the site is for retailers, it provides direct links to web-sites of some of the company's brands.

## A BAKER'S DOZEN À LA CARTE

**about.com** Clearinghouse to other sites.

- **build.com** home improvement.
- **formdecor.com** vintage furniture.
- **furniture-sellers.com** office furniture.
- **georgesmith.com** handmade English seating.
- **housesnet.com** home improvement, decorating, gardening, shopping.
- **improvenet.com** home improvement and remodeling.
- **kitchen-bath.com** about kitchen and bath remodeling.
- **shakershops.com** authentic Shaker furniture.
- **shops.com** clearinghouse to shopping sites.
- **store.moma.com** classic furniture from the Museum of Modern Art.
- **unicahome.com** upscale modern and contemporary furniture.
- **ziahouse.com** modern furnishings.

elsewhere. **BuyRugs.com** is a wholesale rug site. Similarly, **elights.com** is a "lighting superstore."

**StyleforLiving.com** directs shoppers to local-area showrooms. It made its debut covering Los Angeles and plans to add San Francisco, New York, Dallas, Atlanta, Miami, Chicago, and Phoenix. Retailer supported, it does not offer online transactions.

A technological lifetime ago, in 1994, David Cole, then chairman of the management consulting firm KSA in Atlanta, predicted that consumers would enter stores already equipped with exhaustive details about product features and prices. He also predicted that by 2010, "non-store retailing will account for more than half, 55 percent, of consumer sales."

When it comes to furniture, the world wide web has set the table. Order in or take-out, the choice is yours. *Bon appétit!* ✦



Forged  
Iron

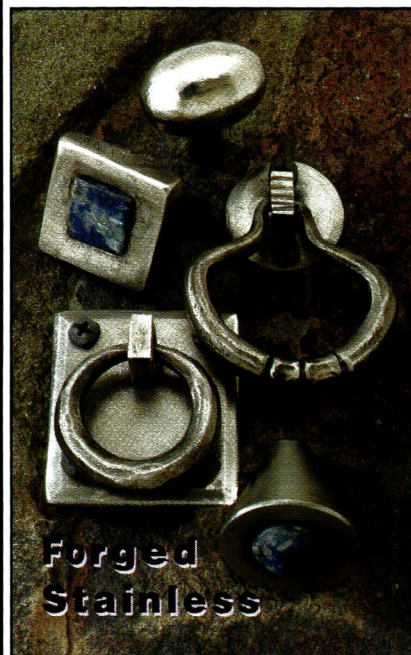

Forged  
Stainless

Exclusively by **ACORN**  
P.O. Box 31  
Mansfield, MA 02048  
800-835-0121

Circle no. 888

## Arts & Crafts Period Textiles

from the  
workshop of  
Dianne Ayres



Hand embroidered and stencilled pillows, curtains, table linens & bedspreads. Also embroidery kits and yardage. Catalog including swatches, \$8, or free brochure.

5427 Telegraph Avenue, #W2  
Oakland, California 94609  
Workshop open by appointment.  
Telephone 510-654-1645

Circle no. 708



## *Timeless Elegance*

For over 10 years we have been a provider of fine lighting. We travel the world and meet with artisans who make one-of-a-kind items which we make available to you. Our selection encompasses traditional handcrafted Italian fixtures to the most contemporary Halogen designs.

Circle no. 178

**CONCORD  
LIGHTING**

1176 Morena Boulevard San Diego California 92110  
Phone (619) 275 2303 • Fax (619) 275 3860  
See our site @ [www.concordlighting.com](http://www.concordlighting.com)

**ISLAND REVIVAL**

*Sure, Al Capone lived nearby, but this couldn't be his bodyguards' house—it's too understated and serene.*

*(page 46)* 🍃



**THE VICTORIAN KITCHEN**

*Sinks, faucets, counters, tile, appliances—there is usable historical precedent for these key components of a late-19th-century kitchen. Just don't forget the big black stove. (page 66)* 🍃

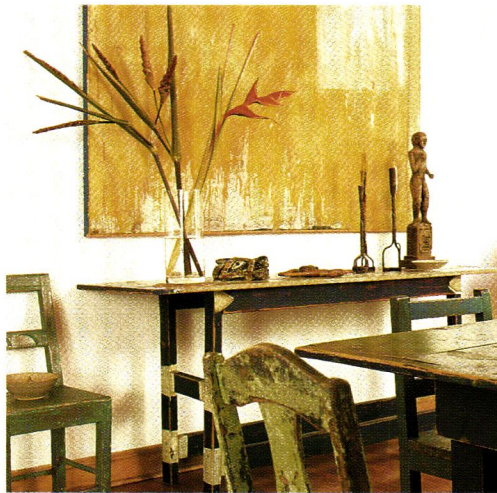

**SWEDISH A&C IN MAINE**

*Scandinavian influence, antique Arts and Crafts lighting, and a great love of color mark a very personal house. (page 50)* 🍃



**SHAPING NATURE**

*Wonderful topiary has been in and out of fashion since the first century B.C. When it's out, it's despised. These gardens will make you love it. (page 72)* 🍃

**METAL IMPRESSIONS**

*A house in New Orleans gives proof that tin ceilings and walls are a lasting and affordable canvas for decorative paint effects. (page 76)* 🍃





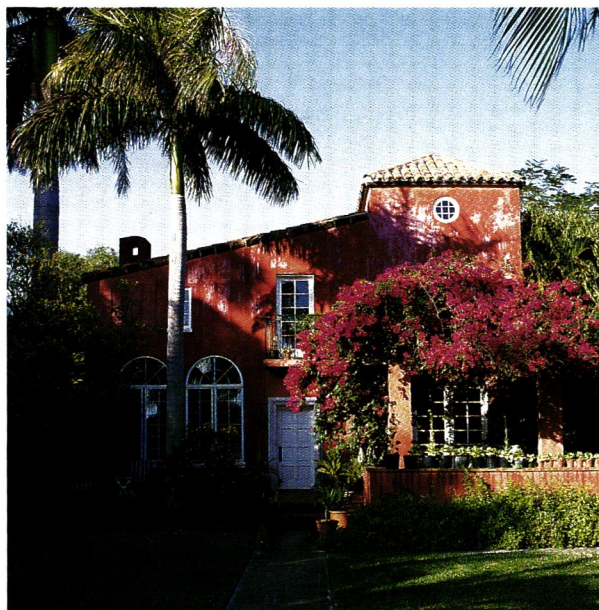

# ISLAND REVIVAL

*A Florida island house is simpler—and more dignified—  
than many of its 1920s counterparts.*

*by Regina Cole | photographs by Steve Gross & Susan Daley*

AS THE MACARTHUR Causeway crosses Biscayne Bay eastward to Miami Beach, it passes three small, man-made islands. Between Miami's neon skyline and South Beach's restored Deco and Moderne hotels, Palm, Hibiscus, and Star Islands are home to 150 families. Superbly located for privacy and scenery, the islands date to the 1920s construction of the causeway. They are part the ambitious engi-

neering projects that also filled 300 acres of Biscayne Bay to create the Port of Miami.

They say Al Capone had a house on Palm Island, and that his bodyguards lived here, across the way on Hibiscus. They'd while-away the time on the porches, machine guns in hand, in case anyone approached their boss by water. Others claim that this Hibiscus Island house was a brothel. (The stories may have their roots in the Latin Quar-

**OPPOSITE:** The cypress ceiling in the living room soars 30 feet above the floor. The rattan furniture was made in Shanghai in the 1930s.

**ABOVE:** The exterior of the house is finished in a lime-based paint.

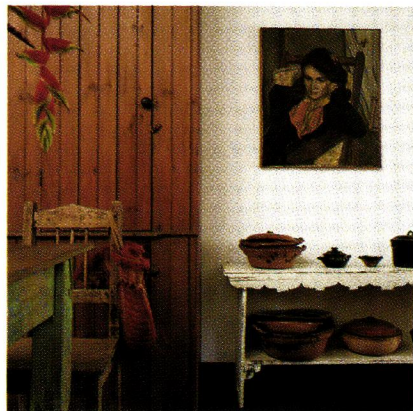

The kitchen still has the original pine floor; it has been painted in layers of different colors and sanded between each coat. Florida artist Richard Warholic finished the kitchen floor and made much of the Augers' furniture. The dining room sideboard (above, opposite) is his work, as is the large cross over the living room fireplace. The kitchen table is from Santa Fe, and dining-room chairs are from garage sales. Like Warholic's furniture, they have a primitive charm that is well suited to this house. Outside is a veritable paradise: shaded, cool, and full of lush greenery that's always moving in the sea breeze. French doors open onto a porch from the first floor study (below, opposite) for a glimpse of the garden surrounding the house. The entire garden has been created by owners Claudia and Jacques.



ter, a nightclub operated on Palm Island by Barbara Walters's father during Prohibition.) And while it is true that Capone did visit this area, the history of the house on Hibiscus is probably far less exciting. It was built for \$29,000 in 1926 by a man named Phillips, who brought an architect from Chicago to design it in the Spanish Colonial Revival style.

It's not an embellished example of the style, and that makes it appear older than it is. Instead of the wrought iron and Moorish tilework often associated with the revival, this house is rather plain, though spacious. Today's owners, Jacques and Claudia Auger, were attracted to its simplicity when they moved here about 13 years ago.

"We were looking for a trouble-free house," explains Claudia. "This one sits on a pie-shaped lot in the southeastern corner of Hibiscus Island. There's room for a garden, the sunset views are spectacular, and the house was in good shape."

She and Jacques did do some work. All the original windows had rotted. They replaced the roof tiles "with weathered tiles from Guatemala and El Salvador; the new ones were ugly," Claudia says. The couple sandblasted the cypress living room ceiling, which had been painted.

"The architect who designed this house was a genius!" they enthuse. "It's never too hot. We keep the windows open six months of the year, and in the summer we are shaded by a Royal Poinciana that blooms in spring and drops its leaves in winter."

Native plants, spare dignity, and a highly personal aesthetic set this house apart. In an area where the 1920s marked the beginning of modern architectural history, the Augers' home feels timeless. ✦





*Time spent in Scandinavia, thoughtfully assembled collections, and a very personal aesthetic make for color and warmth in a northern climate.*

*by Regina Cole | photographs by Sandy Agrafiotis*



# SWEDISH arts & crafts IN MAINE

A HOUSE VISIT

usually provides a glimpse or two into the owners' lives, sometimes inadvertently. In this intensely personal house, though, the owners wanted to share the stories of their lives. Touring these rooms in Maine reveals important parts of the owners' lives: their histories, their interests, and their passions. We see, for instance, that an impressive collection of Arts and Crafts lighting has been accumulated over a long time; that living in Scandinavia had an important influence; that there are many family members and friends well remembered; that the inhabitants harbor deep appreciation for craftsmanship and the folk traditions—and that no one here is afraid of color.

The house was built sometime between 1900 and 1914, perhaps after

**The guest bedroom makes use of a folk tradition from northern Europe: a bed built into the wall, providing warmth and storage space. Like boat bunks, these beds also maximize floor area. The drawer hardware came from a piece of old mahogany furniture.**



a design by John Calvin Stevens, the Portland, Maine, architect whose Shingle-style houses had earned him a national reputation by 1890. Although specific documentation has not been established, the house's gambrel-roofed design is reminiscent of Stevens's, and he is known to have worked on several commissions in the area. Elements of Arts and Crafts styling are found in the living room's fieldstone fireplace and in the high wainscot topped by a plate rail, but the rooms ramble as they do in a Shingle-style house. At the edge of a western Maine lake that provides breathtaking views of the White Mountains across the water, it was,

like many of the best houses in a state known as "Vacationland," originally a summer cottage.

Today's homeowners have lived here for 15 years. The original structure of the house is unchanged, but it has been winterized, and improvements have been made to the kitchen and the upstairs bathroom. The furnishings that make the interior so personal include textiles collected while living in Sweden; lighting fixtures from Italy; antique, castoff, and newly built furniture; Arts and Crafts lamps and pottery; hand-woven rugs; and lots of framed art and photography. Rooms are painted in saturated colors that bring warmth to



**ABOVE:** The Sunset Room looks out over the lake. **RIGHT: (top)** A wing chair is flanked by a Tiffany table lamp and a Handel opalescent harp lamp. **(below)** The dining room's wood ceiling and walls are reminiscent of the Larssons' famous home. **FAR LEFT:** Arts and Crafts pottery and majolica shine against the backdrop of a shell cupboard.







a home surrounded by snow for a good part of the year. Inspiration came from several sources.

“We wanted the house to reflect the time I spent working in Sweden, as well as the Norwegian and European sensibilities, and we want to honor the talented craftspeople who’ve played such an important role in creating our home,” says the owner. The dining room and the kitchen owe many details to the interiors shown in Carl Larsson’s paintings of his home in Sweden’s Sundborn Province. The inspiration for the bathrooms is Norwegian, “and everything else is an amalgam.”

As they move from room to room, the homeowners point to wheel-thrown pottery sinks in the bathrooms, a carved piece of fretwork hiding the paper-towel dispenser, recurring column motifs, fancifully shaped shelf brackets, colorful rugs and throws. Whatever was not created by area craftspeople is most likely an antique or a European collectible. Warmth and charm are the general effect, and beneath that first impression, individual pieces recall stories and personal meaning.

The most compelling impression, however, is that of color. Take the eye-popping pumpkin of the built-in bed in the spare room. The homeowners designed it in conjunction with their talented cabinet-maker. Beds were often built into the walls of northern European homes, but the few that remain (mostly in museums) are either in unpainted brown wood, or finished in the same

**A kitchen alcove serves as breakfast nook, sitting room, and cookbook library. The rug is hand-woven locally, the table is antique, and the pillows are upholstered in Scandinavian folk fabrics brought back from travels and contemporary French textiles.**



In the sunny piazza, ivy is trained to grow along the window frame. William Morris's popular "Willow Bough" is well suited to the informal, plant-filled room.

way as the walls of the room. This one is not only playfully colorful, but it also has the unusual luxury of lighting from electrical fixtures and from the windows looking out over the front door. Color enlivens the interiors of cabinets, painted to contrast with objects on the shelves. Saturated color turns the dining room from being simply a small, wood-clad room to a welcoming, warm retreat. A chair rescued from the side of the road is now a cheery shade of yellow, its new

cushions covered with William Morris's "Pomegranate" fabric. The use of strong colors championed by Carl and Karin Larsson is also an element in many folk traditions.

"[Color is] something everyone can afford," the homeowner says. "A friend, who has very little money, recently showed how paint can transform space. She's got a wall that never gets any natural light. After getting to know our house, she decided to paint a wisteria vine there. It's great! Now

the wall is colorful, pretty—and it hardly cost anything. We're starting a color movement in western Maine!" she laughs.

In its long, dark winters, Maine is a little like Scandinavia. The state also has great expanses of forests and mountain lakes, and, like Sweden at the turn of the century, a tradition of woodworking and textile art that's seeing a rebirth. It's a fitting place to bring to life the appealing style we now call Swedish Arts and Crafts. ♦





**ABOVE:** Turn-of-the-century Swedish woodwork inspired the kitchen cabinets.  
**BELOW:** (right) When the winter sun illuminates the room called the piazza, plants, pottery, and tiles glow in the peach-colored room. (left) Where there was no room for a bedside table, a local cabinetmaker built an oak leaf-shaped, hinged shelf.



# THE SWEDISH INTERIOR

VISITORS WHO LOVE the color, comfort, and personality of Little Hyttnas (p. 60) feel the way Sweden's late-19th-century housing pioneers would have liked them to—had they known that their intense debates on class, patriotism, economics, taste, and gender would result in a decorative style. Author Mathilda Langlet railed against the way the working class tried to re-create bourgeois interiors in their tiny homes. “Low, cramped, simple rooms packed with easy chairs, chaise *longues*, sofas, cupboards, and mirrors are infinitely more uncomfortable than if they are furnished simply,” she wrote. She condemned imitation of all kinds (including faux graining), and she argued that children should be given the biggest, sunniest rooms in the house. “Children, like flowers,” she said, “do not thrive without the sun.” ■ Sweden had one superpower period during the 17th century. Otherwise, the country was poor, even during the reign of beloved, cosmopolitan Gustav III (1771–1792). But exclusion from the Western march of progress preserved folk crafts, practiced in Swedish homes long after industrialization endangered them

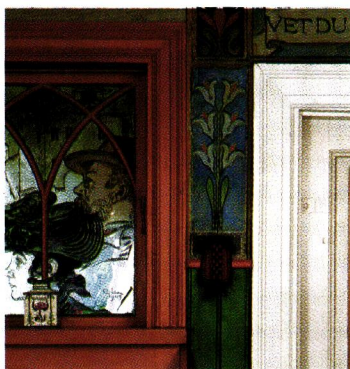

by Regina Cole

elsewhere. The 1870s saw the founding of The Nordic Museum, the open-air museum Skansen, and the Association of Friends of Textile Art by women who were influenced by William Morris. While not socialists, they believed that the traditional female crafts united women from all classes. Influential figures such as authors Karl-Erik Forsslund and Ellen Key, (and artists Carl and Karin Larsson) turned the interiors of old farmhouses into models for new homes. Key's book *Beauty for Everyone* championed a new lifestyle based on ideals of health and beauty, its roots in old peasant society. ■ The Arts and Crafts movement augmented patriotic zeal; for three influential years between 1892 and 1895 the Stockholm shop Sub Rosa sold the best of English design. Principles of simplicity and function eventually became Swedish Modern. ■ Today's Swedish style incorporates use of folkloric fabrics, white-painted Gustavian furniture, bare wood floors, and the joyful, architecturally driven use of paint. Heavy draperies are replaced with live greenery and fresh air, and the personal and historic take precedent over any studied “style.” ✦

**THIS PAGE** In the dining room at Little Hyttnas the beaded board is painted deep spruce, the window trim red. The profiles are Carl's and Karin's. **OPPOSITE** A more formal Swedish house embodies color, history, and local style just as the Larssons' farmhouse did.

**INSET:** Paint is the most affordable and direct way to personalize and enliven.



*Sweden has long honored its peasant culture: the wealthy, too, decorated walls with colorful designs and used folk weavings. It's partly a sensible response to long, dark winters, and partly a keen appreciation for ancient craft traditions.*

# The poetry of every day

BY PATRICIA POORE

**W**HAT OTHER HOUSE, anywhere, has had so profound an influence? It has shaped our notions of childhood, persuaded the world that the family comes first, and made a richly personal home the ideal. Swedish artists Carl and Karin Larsson created a place that to this day holds our attention with its force of love. • Lilla Hyttnäs (which means something like “little furnace point” in reference to the area’s past industry) was the home of Carl and Karin Larsson and their seven children beginning in 1888, when the house was used only during the summer and at Christmas. By 1901 the family lived there year-round, having added to it and enriched its vernacular (and rather awkward) original form. In 1894 Carl, already

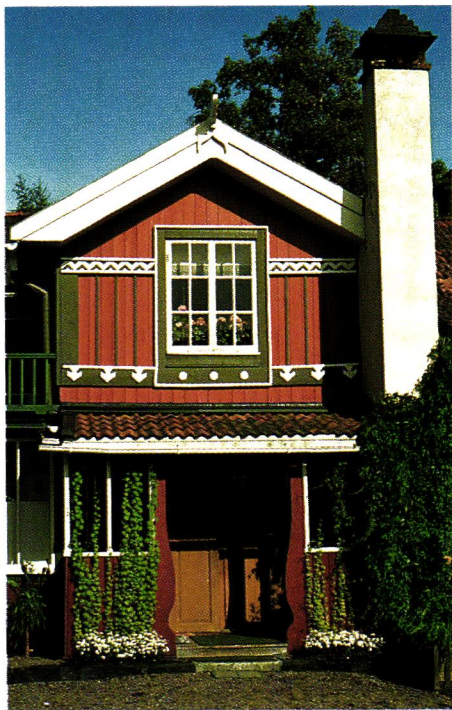

a successful painter and illustrator, began recording life at Sundborn in a series of remarkably intimate watercolors. After being exhibited, these were published as a book in 1899 with the title *Ett hem* (*A Home*). The artist’s humorous and passionate text on the ideals of family and home was as design-reforming as the rooms depicted.

**LEFT:** The colorful front entry on the west side of Lilla Hyttnäs sets a playful tone. **RIGHT:** Larsson motifs surrounding the “sin cupboard” for spirits and cigars include red and green “peasant” colors, the informal use of beaded board, and a motto.

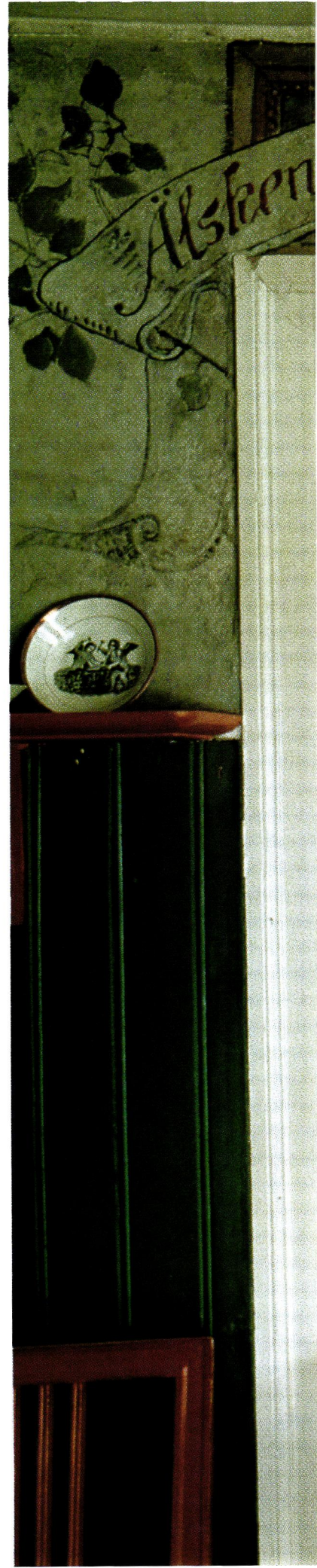

varandra. Barn, Ty Hämleken öre  
LITE, ...  
Allt  
1805



The wide dissemination of *Ett hem* (and later books) marked the beginning of a 20th-century Swedish style that incorporated Old Norse (or Viking) style, medievalism, 18th-century Gustavian design, Scandinavian folk traditions, and ideas from art movements in England and Germany.

The Larsson house, artistic and idiosyncratic, was built by local labor in a remote area where folk traditions lingered. It is very different from the bourgeois rooms in towns. Foreign influences played a part: English Queen Anne, Aesthetic Movement, Japonisme, Art Nouveau. Yet its principal rooms are, in one way or another, Swedish. The drawing room, designed around antique furniture already in the house, is done in a country Gustavian style; its wall decoration (green mouldings dividing the pinkish walls into panels) was taken from a late-18th-century decorator's pattern book. The vaguely medieval dining room, with its "peasant" colors, incorporates late Gustavian and Swedish Biedermeier furniture. The workshop (or family living-room) has a vernacular Swedish Baroque feel.

The extraordinary appeal of the Larssons' house, however, transcends its Swedishness. Radical in its time, it has no formal areas, no separation of public face from family life. Each room is meant to evoke a different mood, but each extends a welcome. Interiors are personalized with art and wittiness. Details are practical,

**RIGHT:** A contrast to the bright drawing room is the rich and cozy modern-medieval dining room, 1890-91, with its Gothic window, intense colors, and startlingly Modern textiles designed and woven by Karin Larsson. **FAR RIGHT:** The Japonisme cupboard with panels painted by Carl Larsson was moved from the dining room to the simple kitchen, where it currently sits beneath a painted shelf and rack.



Overwhelming light is the first impression in the drawing room, an interpretation of 18th century late Gustavian decor that became a leitmotif of Swedish design.



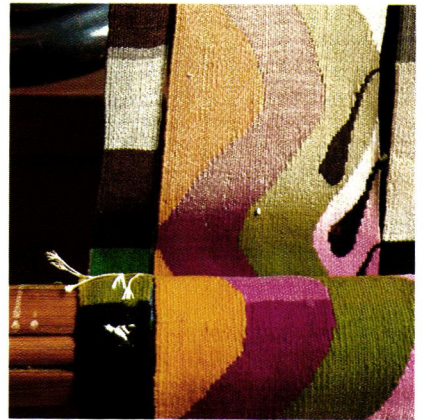

**FROM TOP:** The hooks, graduating in height with their placement on the entry stair carriage, have become a symbol of the family-friendly practicality at the Larsson house, where seven children reached maturity.

- An embossed valance allows light to pass in a plant-filled window.
- A copy of Karin Larsson's weaving "The Four Elements" (from the dining room couch) is on the loom. It is still strikingly contemporary.



Inspiration in personal details: the frieze (by Carl) and Rose of Love portière (by Karin) between the couple's bedrooms (left); Carl's unusual bed (above). Karin's bunk (below left) is surmounted by the now-famous bow-and-ribbon frieze. **BOTTOM LEFT:** In the workroom, a built-in couch designed by Carl and a Baroque cupboard. **BELOW:** From Karin's writing room in the stair hall, a view to the library and Carl's bedroom.





One end of the artist's studio, which was added in 1899.



sometimes almost naive in design—a painted rack for trays, a hole cut in a shelf for the clock's descending weights, a bench and lamp table built onto a bed—but through them we feel the pulse and delights of life.

Several rooms are not shown here at all, including the Old Room—built by Larsson as the repository of collected “old things”—and the miner's cottage, or Lilla Aspeboda room, an intact painted interior of 1742 rescued from a house near Falun, which became the last appendage in 1912.

Many books have been in and

out of print on Lilla Hyttnäs, now called Larsson-gården. Carl Larsson's watercolor images are available in books and as prints. During the renovation of my own house, I sought out a book about the Larssons' house in Sundborn. I hadn't thought about the Larsson interiors for a decade, and hadn't really studied them before, so I was startled to recognize echoes of my design in the Swedish photographs. How much had I been affected already? Now that I have children, an hour spent looking at the paintings always brings me to tears.

Juxtapose the lively watercolors by Father with photographs taken today . . . there is a strange aura of time standing still. The house is real but is an artist's dream as well. Surely the children didn't grow up and move away, or become old and die. There is too much life here. The striking contrast of art's immortality to our short stay hits with blunt power. ✦

CARL LARSSON-GÅRDEN is in Sundborn, about three hours by car north of Stockholm, Sweden. Visits can be arranged by calling (46) 23 600 69.

# Rebirth of the VICTORIAN KITCHEN by Mary Ellen Polson

**F**ORGET THE NOTION that Victorian kitchens weren't comfortable, commodious, or equipped with the latest in high-tech gadgets. The Victorians not only piped hot and cold water directly into their kitchens, they invented the ice chest (forerunner of the refrigerator), the hot-water heater, and the gas-fired range.

Fitted with dry and wet sinks, tiled walls, a massive black stove, and dozens of utensils within easy reach, the grandest Victorian kitchens were clearly on the cutting edge of domestic science. Little wonder Mrs. Isabella Beeton, the renowned 19th-century English home economist, called the kitchen

"the great laboratory of the household." Granted, few of us today would care to hand-pump our own water or cook on a coal-burning range. But given the 19th-century penchant for innovation, re-creating the look and feel of a

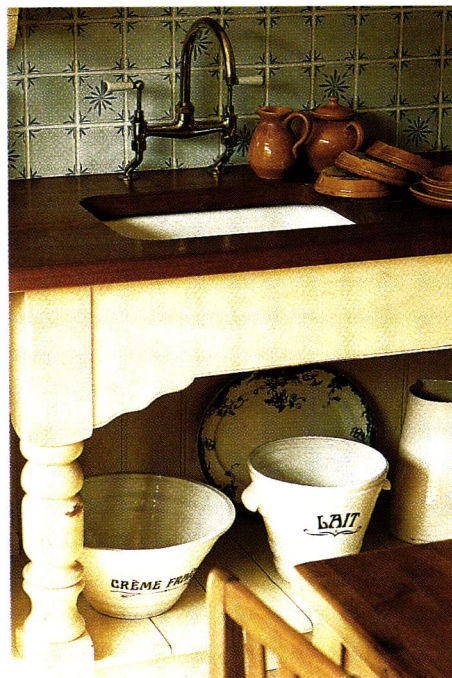

Victorian-era kitchen needn't set you back a century and a half. While a score of cabinet makers build period-sensitive cabinetry (see *Resources*, p. 113), it's the details that help define a sense of Victorian style. Chief among these are the waterworks—sinks, faucets and fittings,



**ABOVE:** (left) Gooseneck spouts, like this Kallista reproduction, often featured lever handles. (Right) Sinks were commonly set into the kitchen furniture. **OPPOSITE:** Then as now, slate and soapstone marry well with cabinets inspired by the Victorian pantry, like these from Kennebec.



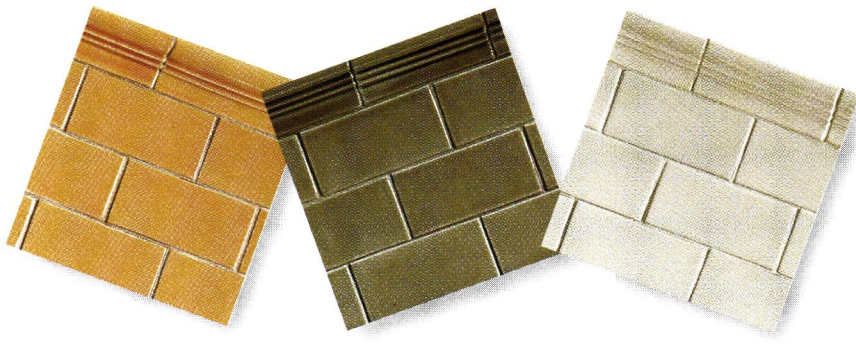

*Running water first poured into kitchen sinks from the mouth of a levered hand pump or goosenecked watercock. This may explain why so many “antique” faucets resemble these simple devices.*

and by association, backsplashes. As for gadgetry (a.k.a., appliances), there are plenty of alternatives that keep the spirit of Victorian ingenuity alive and well (see “On the Front Burner,” p. 69).

**SINKS** Wet or dry, the basic shape of a 19th-century kitchen sink was a generously proportioned, rectangular basin, set into a cupboard, table, or mounted on free-standing legs. The most common sink materials were soapstone, galvanized iron (which required frequent oiling), enameled cast iron, and porcelain, although copper, slate, glazed earthenware, and even marble were in use. Smaller oval or rectangular pantry sinks were often made of copper. Fortunately for those of us with old houses, in recent years, manufacturers have been borrowing liberally from—and improving on—these historic antecedents. The earliest sinks could arguably be called self-rimming; lipped, drop-in sinks were a late-Victorian invention.

In the 1880s, the finest free-standing porcelain sinks reflected the height of Eastlake style: finished on

the front and sides with ornate, enameled metal tiles, the basins were rimmed in cherry, ash, marble, or mahogany, and supported by cast-brass legs designed to look like finely detailed turnings. Less elaborate sinks rested on cast-iron, steel, or porcelain legs, or metal brackets.

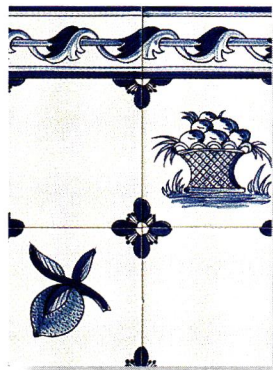

**FAUCETS AND FITTINGS**

Running water first poured into kitchen sinks from the mouth of a levered hand pump or goosenecked watercock. This probably explains why so many “antique” faucets resemble these simple devices. High Victorian kitchens sported a more up-to-date look. With the invention of the compression valve, wall-mounted spigots could be turned off and on at the touch of a lever or turn of a cross handle. The cold water tap came first; its source was usually a well or cistern. Piping in hot water required plumbing a small boiler—i.e., the first hot-water heater—to the kitchen stove, then routing the heated water to the sink. Although separate hot and cold water spouts survived well into the 20th century, the wall-mounted mixer had

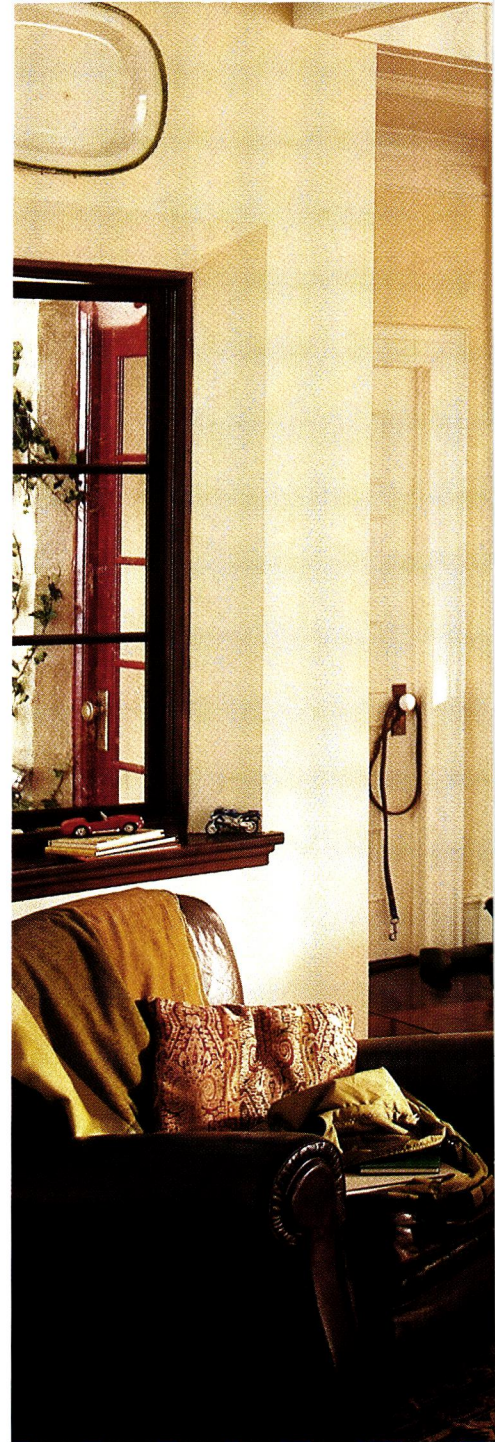

**THIS PAGE:** (Above) Before white tile became the norm, Victorian kitchens were dressed in colorful 3" x 6" tiles, similar to these from Ann Sacks. (Inset) Blue-accented tile is an old kitchen tradition. **OPPOSITE:** Lighter and brighter than typical of the Victorian era, this SieMatic kitchen captures many period gracenotes, from the big, black nickel-plated stove with tile backsplash to the rectangular sink basin and gooseneck faucet. Inset: Conceal a refrigerator in a Victorian drawer with Sub-Zero's 700 Series units.



**ON THE FRONT BURNER** The chief innovation in the Victorian kitchen was the enclosed cast-iron range—the big black stove. While early versions burned wood or coal, by 1900, stoves also burned gas, electricity, and combinations of fuels. Stoves were big and boxy, and the finest stood on nickel-trimmed legs. The basic elements remain the same today: one or more compartments for baking and roasting, with burners on top for boiling and frying. American stoves had an upright profile, while English stoves trended toward the horizontal. No matter what the shape, the kitchen range was subject to constant improvement—a trend that holds true for almost every kitchen appliance. It's worth noting that both dishwashers and refrigerators now come sized to fit in a large pull-out drawer. That means they can go just about anywhere—even in a period-look kitchen.

## SOURCES

**SINKS AND FITTINGS** *American Standard* (800) 524-9797 [www.us.amstd.com](http://www.us.amstd.com) ■ *Antique Hardware & Home* (800) 422-9982 [www.antiquehardware.com](http://www.antiquehardware.com) ■ *Copper Sink Co.* (805) 693-0733 ■ *Eljer* (972) 560-2000 [www.eljer.com](http://www.eljer.com) ■ *Fireslate 2* (800) 523-5902 [www.fireslate.com](http://www.fireslate.com) ■ *Franke* (215) 822-6590 ■ *German Silver Sink Co.* (313) 882-7730 ■ *Kallista* (888) 452-5547 [www.kallistainc.com](http://www.kallistainc.com) ■ *Kohler* (920) 457-4441 [www.kohlerco.com](http://www.kohlerco.com) ■ *Kraft Hardware* (212) 838-2214 ■ *Old & Elegant Distributing* (425) 455-4660 ■ *Sheldon Slate Products* (207) 997-3615 [www.sheldonslate.com](http://www.sheldonslate.com) ■ *Vermont Soapstone* (802) 263-5404 [www.vermontsoapstone.com](http://www.vermontsoapstone.com) ■ *Waterworks* (800) 899-6757 [www.waterworks.com](http://www.waterworks.com)

**TILE AND MARBLE** *Ann Sacks* (503) 281-7751 [www.annsacks.com](http://www.annsacks.com) ■ *Artistic Tile* (212) 727-9331 ■ *Classic Ceramic Tile* (800) 394-7770 [www.classicceramictile.com](http://www.classicceramictile.com) ■ *Designs in Tile* (530) 926-2629 [www.designsintile.com](http://www.designsintile.com) ■ *L'esperance Tile Works* (518) 884-2814 ■ *Renaissance Tile & Marble* (607) 264-8474 [www.tilemarble-andgranite.com](http://www.tilemarble-andgranite.com) ■ *Seneca Tiles* (800) 426-4335 ■ *Tile Restoration Center* (206) 633-4866 [www.tilerestorationcenter.com](http://www.tilerestorationcenter.com) ■ *Tile Showcase* (617) 926-1100 ■ *Tile Source* (770) 993-6602 ■ *Urban Archaeology* (212) 371-4646 ■ *Villeroy & Boch USA* (972) 488-2922 [www.villeroy-boch.com](http://www.villeroy-boch.com)

**APPLIANCES** *AGA Cookers* (800) 633-9200 [www.AGA-cookers.com](http://www.AGA-cookers.com) ■ *Classic Cookers* (802) 223-3620 ■ *Elmira Stove Works* (519) 669-1281 ■ *Fisher & Paykel* (888) 936-7872 [www.fisherpaykel.com](http://www.fisherpaykel.com) ■ *Good Time Stove Co.* (888) 282-7506 [www.goodtimestove.com](http://www.goodtimestove.com) ■ *Heartland Appliances* (877) 650-5775 [www.heartlandapp.com](http://www.heartlandapp.com) ■ *La Cornue/Purcell Murray* (800) 892-4040 [www.purcellmurray.com](http://www.purcellmurray.com) ■ *Lehman's Hardware* (330) 857-5757 [www.lehmans.com](http://www.lehmans.com) ■ *Sub-Zero Freezer Co.* (800) 222-7820 [www.subzero.com](http://www.subzero.com) ■ *Thermador* (800) 656-9226 [www.thermador.com](http://www.thermador.com) ■ *Viking Range Corp.* (601) 455-1200 [www.vikingrange.com](http://www.vikingrange.com)



Victorian kitchens could be cluttered, especially if they contained the full range of equipment deemed necessary by home economics mavens like Isabella Beeton. **BELOW:** (left) Marble was a favorite for backsplashes. (Right) Wooden drainboards were more common; water-resistant woods, like mahogany or teak, hold up best.



**RIGHT:** The nomenclature of the kitchen has come full circle, recalling the earliest kitchens. American Standard's Country Sink, resting in an unfitted cabinet, incorporates an integrated backsplash, a wall-mounted faucet (also by American Standard), and an (English) farmhouse-style apron front. **BELOW:** After cooking over open fires, cooks were thrilled to have a combination cooktop and range. This nickel-plated reproduction from Elmira Stove Works has six burners.



*Usually, the backsplash was made of the same material as the sink, especially if it was slate or soapstone. Later, combination sinks and backsplashes were sold in enameled cast iron or porcelain.*

mercifully appeared by the late 1800s. By 1915, so had the spray attachment.

Faucets and handles were initially made of iron. Later, they were nickel-plated or made of brass or copper. (Porcelain handles and buttons for hot and cold faucets were not as common in kitchens as they were in bathrooms, although they do appear.) By the 1880s, even ordinary sinks were fitted with strainers and drains coupled to rubber stoppers, in a choice of galvanized or enameled iron, brass, or nickel-plated brass.

**BACKSPASHES** Usually, the back-

splash was made of the same material as the sink, especially if it was slate or soapstone. Later, combination sinks and backsplashes were sold in cast-iron, enameled cast iron, or porcelain. Marble, which paired so nicely with porcelain bathroom basins, was particularly desirable as a backsplash material.

While the backsplash protected the wall behind the sink, tile protected walls near the wood or coal-burning stove. In the grandest Victorian homes, high walls of glazed, 3" x 6" "subway" tile shielded against splashing water, billowing smoke,

and splattering food. Tile had the added advantage of being easy to clean. Before cream-colored white tile became the norm in the 20th century, many fine Victorian kitchens were outfitted with yellow, tan, or brick-red tile, especially near the stove. In a distinctly English application, stoves were often set into a wall under a shallow tiled archway. Usually the tiles were square (roughly 4" x 4" or 5" x 5"), with some sort of repeating motif in a floral or fruit design. A favorite accent color for kitchen tiles was blue, a hue that in colonial times was believed to repel fires. ✦

# Shaping Nature

*Shrubs aren't usually cuddly, but the teddy bear with open arms at Green Animals certainly is. In and out of fashion through its long history, topiary is strange and wonderful.*

BY VICKI JOHNSON

**T**OPIARY IS THE ART of training, coaxing, shearing and clipping living plants into verdant sculpture. It encompasses not only plant "statues" but also trained hedges, mazes, knot gardens, and espaliering (training plants, especially fruit trees, flat against a wall). It is hardly a Victorian invention: Pliny the Elder described "hunting scenes, fleets of ships and all sorts of images" created from cypress trees found in the country gardens of wealthy Romans. He attributed the invention of topiary to Julius Caesar's gardener during the first century B.C. • During the Renaissance, Italian pleasure gardens were adorned with ornate hedges and shrubs clipped into cones and balls, ships and animals. In Elizabethan England, lavender, rosemary, thyme, and santolina were used to organize medicinal and culinary herbs into a form of flat topiary known as the knot garden. The Dutch have embraced topiary for 500 years. Unlike the

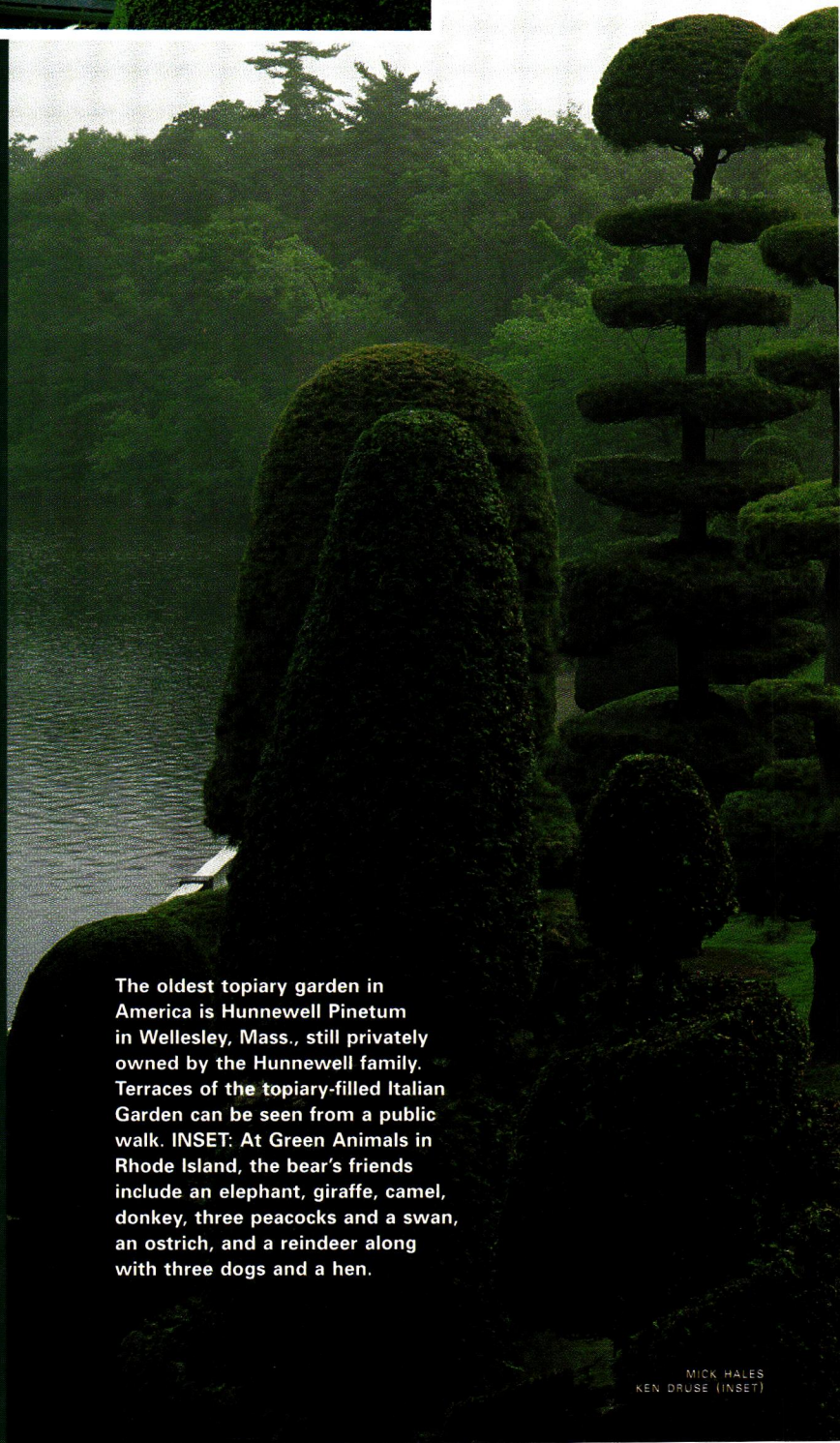
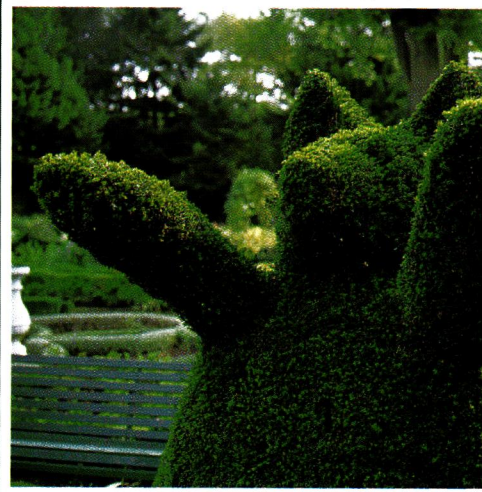

The oldest topiary garden in America is Hunnewell Pinetum in Wellesley, Mass., still privately owned by the Hunnewell family. Terraces of the topiary-filled Italian Garden can be seen from a public walk. **INSET:** At Green Animals in Rhode Island, the bear's friends include an elephant, giraffe, camel, donkey, three peacocks and a swan, an ostrich, and a reindeer along with three dogs and a hen.





## AROUND THE COUNTRY

### **GREEN ANIMALS, PORTSMOUTH, RI**

*Dating to the turn of the 20th century, over 80 shrub animals plus geometric topiary of privet and yew, etc. (401) 683-1267*

### **LADEW TOPIARY GARDENS, MONKTON, MD**

*This 22-acre garden full of "plant statues" was started before 1929; it and Green Animals are the best public topiary gardens in the U.S. (301) 557-9466*

### **LONGWOOD GARDENS, KENNETT SQUARE, PA**

*Geometric yews 75 years old, birds, rabbit, table and chair; stilt hedge; espaliered fruit trees; portable topiary in the conservatory. (215) 388-6741*

### **MAGNOLIA PLANTATION, CHARLESTON SC**

*Estate dating from 17th century includes topiary zoo, camellia maze, and biblical garden. (803) 571-1266*

### **FILOLI CENTER, WOODSIDE, CA**

*National Trust property 25 miles south of San Francisco showcases knot gardens, clipped yews, and Chartres Cathedral Window made up of annuals. Advance res.: (415) 364-2880*

### **DISNEYLAND, ANAHEIM, CA**

*Topiary dating to 1958 includes Dumbo; sea serpent. (714) 999-4565.*

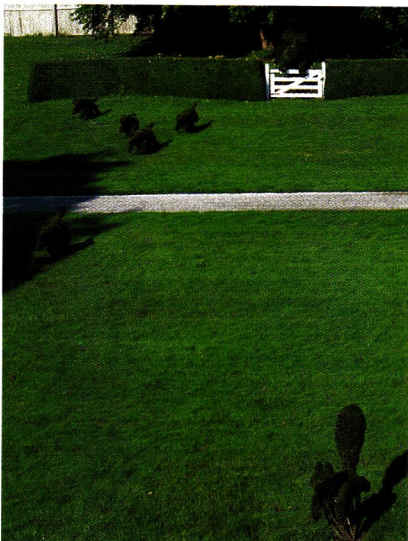



French and Italians, the Dutch create small outdoor rooms filled with an array of animal shapes and “green furniture.”

During the 18th century, the “natural” garden was favored over the tight and formal landscapes where topiary had reigned. But the idea survived as a sort of folk art by English cottage gardeners until the Victorians re-introduced topiary and formal carpet bedding. Topiary appeared in Williamsburg, Virginia, around 1690. The heyday of American topiary was the heyday of American gardening: during the end of the 19th century and the early decades of the 20th.

But it was back in 1851 that Horatio Hollis Hunnewell, after 15 years abroad, bought his country estate in New England. His goal was to exemplify the fashionable contemporary gardens of England. On a steep bluff he built six terraces where he planted larch, hemlock, arborvitae, and white pine. They became the oldest topiary garden in America, and one of spectacular proportions. In *So Fine a Prospect*, Alan Emmet writes that Hunnewell “helped rescue the art of topiary from a century of scorn and ridicule . . . . In shaping his trees, Hunnewell followed the prevailing [European] preference for the severe geometry of cones, spheres or pyramids, rather than the representations of birds and animals that had been popular in an earlier time. In Hunnewell’s Italian garden, nature was firmly restrained in favor of artifice.” (The Hunnewell estate continues to be a private, family-run garden.)

Thomas E. Brayton purchased seven acres of land (with a Victorian house, rose garden, barn, and greenhouse) in 1872. He then hired gardener Joseph Carreiro, who had learned the art of topiary in his native Por-

tugal, to create a formal garden with an array of green animals for his Rhode Island property. When Brayton’s daughter Alice inherited the estate in 1940, she renamed it for the charming topiaries, and eventually left Green Animals to the Preservation Society of Newport County. It fell to Ernie Wasson to restore the aging sculptures. The original yew and privet figures had been grown on simple armatures of wire and wood that were gradually disintegrating. Heads were drooping, legs buckling. The animals were carefully taken apart and rebuilt over “erector set” skeletons of rebar and angle iron. Current manager Christine Genga recounts: “I came on as Ernie’s assistant eleven years ago. Each of us naturally gravitates to specific animals,” she says with affection. “I do the elephant and lion, MaryAnn always does the giraffe, and Ed goes first to the camel. Then we spread out to the others.”

For nearly fifty years Harvey Ladew designed, planted, and clipped his gardens in Maryland, so expressive of his wit, humor, and love of life. In 1929, when he bought his 230-acre Pleasant Valley Farm in Monkton, Maryland, he brought his foxhunt with him from Long Island. (The topiary foxhunt consists of a racing fox chased by a pack of hounds and two riders on horseback.) Influenced by English gardeners William Robinson and Gertrude Jekyll, the amateur Ladew also created “rooms” in his 22-acre garden with hemlock hedge-walls devoted to various species in single colors. ✦

VICKI JOHNSON writes delightfully off-beat garden features for *Old-House Interiors*, most recently on *State Flowers and barbecue pits*. Her recommendations for books on topiary is listed on page 113.



**TOP:** Green Animals in Rhode Island boasts a fabulous location and historic topiary recently rebuilt over new skeletons. **ABOVE:** Pennsylvania’s Longwood Gardens features geometric yews and other topiary attractions. **LEFT:** A special feature at Ladew is the overall scheme—garden art set in nature. The foxhunt (far left) is justly famous; there are also chess pieces and a yew Buddha.



# METAL IMPRESSIONS

*A fancy-pants house in New Orleans offers proof that metal ceiling and wall panels are a lasting (and affordable) “canvas” for decorative paint effects. | by Patricia Poore*

**T**IN CEILING. It makes you think of old pubs and butchers’ shops, or urban kitchens and Victorian Revival restaurants in the early 1980s. Metal ceilings (and wall panels) had a well deserved reputation as a great industrial-age surface ornament, especially for commercial buildings, at the turn of the last century. They were an eagerly sought survival product of the Victorian Revival of 20 years ago—still made on the same embossing machines, by the same companies. Their usefulness should not be overlooked for residential application now. Tin ceilings (actually tinplate or, today, steel) are highly

decorative yet relatively inexpensive, and easy to finish according to taste and talent.

The photographs on these pages, of an extraordinary house in New Orleans, were taken by Kerri McCaffety. She suggests that the invention of mass-produced, pressed metal panels during the late 19th century came out of the European tradition of hand-formed metal that produced exterior architectural ornamentation (and the Statue of Liberty). An inexpensive alternative to hand-carved woodwork or cast plaster, embossed sheets for walls, dados, and ceilings were light in weight, easy to ship, and quickly installed. [text continued on page 80]

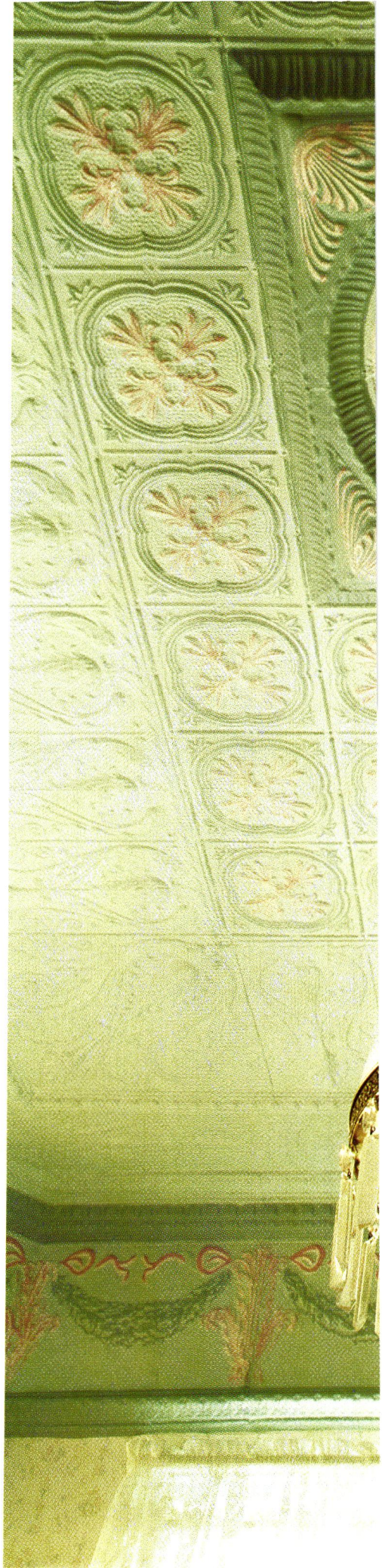

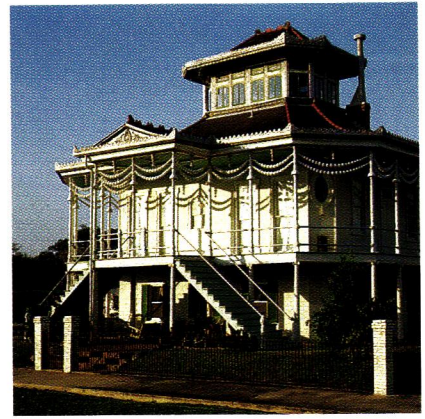

**CENTER:** In what was once the front parlor, light blue and pink patterns on the tin panels provide a pastel scheme. (There is also a green bedroom and an orange sitting room.) **FAR LEFT:** (and above) In the red bedroom, varying patterns progress up the walls, from simple verticals to more elaborate effects. The wide crown moulding, also tin, frames the high ceiling and its centerpiece, a red and white floral medallion. Each room has tall French windows that open onto the wide gallery (or porch), lined with Corinthian columns and draped with unique hand-carved wooden beads, like strands of pearls (top).

## TO REPRODUCE THE LOOK . . .

Pressed metal did not exist during the Federal period, so decorative painter Barbara Jacobs aimed for the look of painted plaster when she set out to paint panels stamped with a Federal-era design. She chose a historically appropriate color scheme of apple green, cream, and gold, and used oil-based eggshell enamel paint. (Primer must be oil/alkyd, but latex topcoats are acceptable.) She tested the

process on a piece of embossed wallpaper, a step she highly recommends to help determine the order in which to use the colors, as well as the overall effect of the end result. Metal panels,

especially ceilings, are most easily painted on a flat work surface; after they are installed, the caulked seams and nailheads can be touched up. Edges are very sharp—it is important to wear gloves when moving the panels.

Freehand painting not your idea of a fun Saturday? Glazes applied over a base coat give varying effects and require little skill, if some experimenting. An umber glaze, applied overall and then wiped with a soft cloth to leave glaze only in the recesses of the embossing, gives an aged, three-dimensional effect.

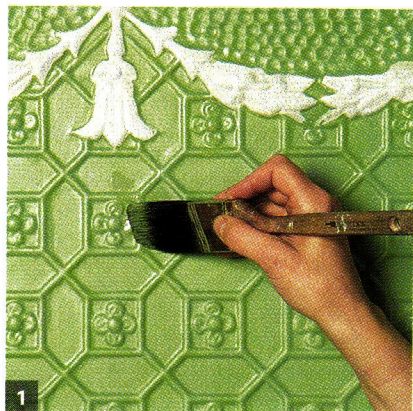
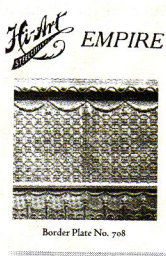

## PREPARING THE METAL SURFACE

Stamping machines leave a film of oil; to remove it, wipe the surface with mineral spirits. Prime the panels, using any oil/alkyd primer specified for bare metal. Barbara used two coats of Rustoleum. She recommends directing light onto the surface while looking for the telltale glint of an unprimed spot, as water-based paint will promote rust in unprimed areas. A disposable foam brush helps to squish primer into crevices. Even under oil paints or glazes, primer protects the metal, and makes paint easier to apply.

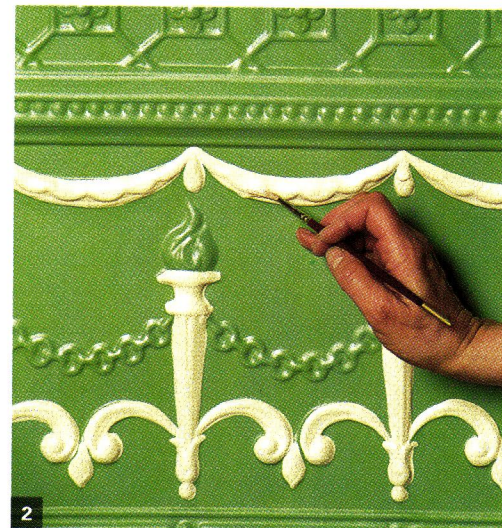

(1) After priming the bare metal, Barbara Jacobs paints the green field with a broad brush. (2) Details are painted freehand. (3) Barbara puts final touches on the embossed metal, painting the twining leaves with a metallic paint.

**SOURCES** W.F. NORMAN, P.O. Box 323, Nevada, MO 64772 (800) 641-4038 ■ A.A. ABBINGDON, 2149 Utica Ave., Brooklyn, NY 11234 (718) 258-8333, [www.abbington.com](http://www.abbington.com) ■ CHELSEA DECORATIVE METAL, 8212 Braewick Dr., Houston, TX 77074 (713) 721-9200, [www.thetinman.com](http://www.thetinman.com) ■ CHICAGO METALLIC CORP., Chicago, IL [www.chicago-metallic.com](http://www.chicago-metallic.com)

Superb grace of design.

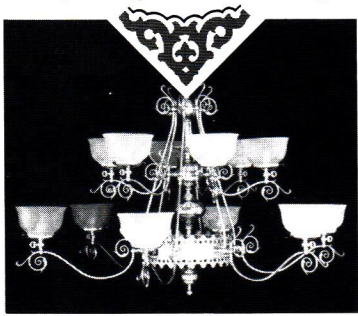

Send \$5 for our full color catalog.  
(catalog fee refundable with order)

251 s. pennsylvania avenue  
po box 469, centre hall, pa 16828  
814-364-9577  
www.vlworks.com

*Victorian  
Lighting  
Works*

Circle no. 4

**CEILINGS PLUS**

*The Elegance and Beauty  
of Yesterday for Today!*

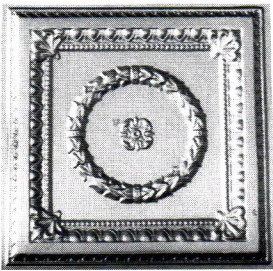

Exact replicas of the beautiful old tin ceilings are now available in durable, lightweight, high impact polymer plastic. They are easy to install, paintable and washable. Available in fire-rated materials and colors. Several patterns from which to choose. Please write or call:

**Snelling's  
Thermo-Vac**

P.O. Box 210, Blanchard, LA 71009  
Office (318) 929-7398

FAX (318) 929-3923 [www.ceilings-plus.com](http://www.ceilings-plus.com)

Circle no. 788

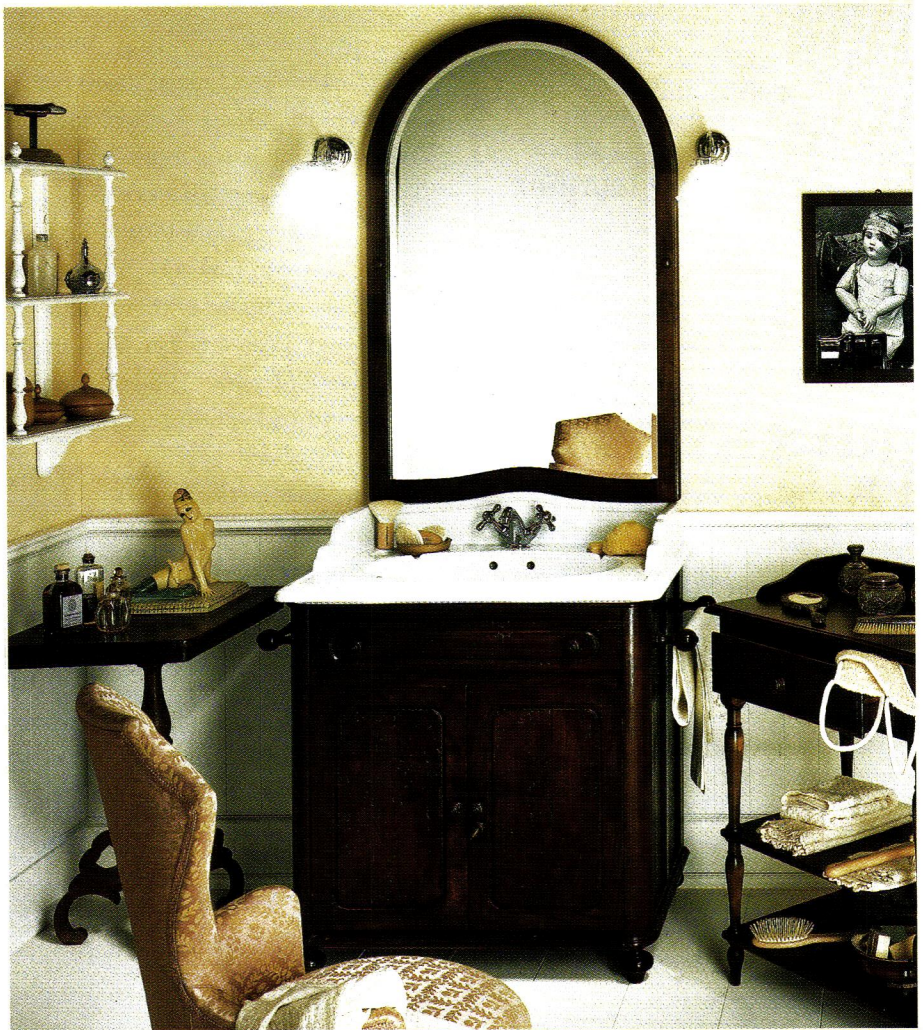

# Del Mondo

*Baths, Kitchens, Furniture, Accessories*

Contact us for a showroom near you:

Del Mondo, L.P., 247 Main St., Groton, MA 01450-0488  
Tel 978.449.0091 Fax 978.449.0092 E-mail [delmondolp@aol.com](mailto:delmondolp@aol.com)

Circle no. 199

Order our  
water-  
based  
faux and  
decorative  
finishing



materials to create beauty!  
Find helpful tools, books &  
videos and more...  
Shop anytime, day or nite!

1-800-270-8871

Now, easier than ever,  
Order your Aqua™  
Products "On-Line"



[www.fauxstore.com](http://www.fauxstore.com)

MANUFACTURED BY FAUX EFFECTS, INC., VERO BEACH, FL

Circle no. 680



# ANTIQUE LONGLEAF HEART PINE

*Flooring, beams,  
custom milling all from  
salvaged timbers*

*Also, Chestnut, White Pine,  
& Barn Boards*

70-80 WEBSTER AVE.,  
SOMERVILLE, MA 02143  
TEL: 617.625.3659  
FAX: 617.625.3615  
[www.longleaflumber.com](http://www.longleaflumber.com)

Circle no. 183



The Finest in Victorian,  
Turn-of-Century and  
Arts & Crafts Lighting

Request our free 32-page catalog

**ROY ELECTRIC CO., INC.**  
22 Elm Street, Westfield NJ 07090  
(908) 317-4665 FAX (908) 317-4629

Visit our Showroom  
[www.westfieldnj.com/roy](http://www.westfieldnj.com/roy)

Circle no. 11

Embossed metal sheets became a popular surface material for commercial interiors: shops and restaurants, schools, even banks and churches. Examples can occasionally be found to this day in bars, ice-cream parlors, and so on. Some of them are a century old, and a few date from the late 1970s and early 1980s, when the material had another spurt of popularity. But did you know that pressed tinplate was also used in steamboats?—being decorative, not to mention rot-proof and non-flammable. That use of metal ceilings and wall panels inspired a rare but illustrative ex-



*Embossed tin ceilings stand in for prohibitively expensive plaster or carved wood ornament, and may be decorated according to true or interpretive historical precedent.*

ample in a private residence.

Below the levee of the Mississippi River in New Orleans's Ninth Ward you'll find the three-tiered, architecturally bejeweled home of steamboat captain Milton Dulut. The house he designed and built in 1905 has a late Victorian sensibility, blending the architecture of plantation houses with Japanese influence and the flamboyance of the steamboats. The chimneys look like a steamboat's smokestacks. The belvedere is a kind of pilot house. Inside, decorated tin is ubiquitous and outstanding.

The house is still owned and inhabited by descendants of Milton

Dulut and his wife Mary, who was the first woman certified as a river captain for the inland waterways. When the house was built, the main entrance foyer looked straight out to the dock in what is now the upper hall. The lower storey, with its floors of brick and tile, was used mostly for cooking and storage. When the old river won its ongoing battle with the levee around 1912, the Steamboat House had to be moved 50 feet back, to its present location. You now enter on the lower floor, announcing yourself with the ship's bell. Ascending the staircase to

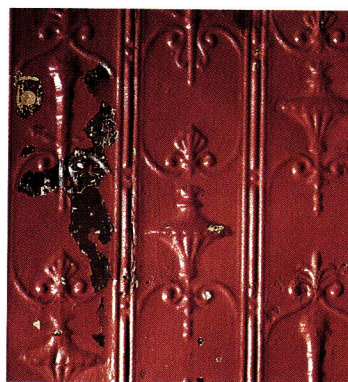

the second floor, you can touch the delicate impressions of sugar cane or fleurs de lis (photo above)—pressed metal in a vertical design. From the upper hall you can see into four rooms where ornate pat-

terns in the thin metal sheets adorn every inch of walls and ceilings.

The colorful interpretation shown on these pages dates to 1991, when artist Victoria Fell created two-color and glazed finishes. Originally, the tin was painted white in some rooms, and pastels in others. ✦

*Thanks to KERRI MCCAFFETY, an architectural photographer in New Orleans.*



# ART TILE



**URBAN ARCHAEOLOGY**  
239 EAST 58TH STREET NEW YORK CITY 212 371 4646

Circle no. 400



## VAN DYKE'S RESTORERS®

SUPPLIES FOR WOODWORKERS AND ANTIQUE RESTORERS



**Over 8,000 Items**

**Featuring the industry's most complete selection of:**

- Period Hardware
- Period Furniture And Furniture Kits
- Period Furniture Components
- Carvings, Moldings And Veneers
- Period Home Accessories And More

**Free Catalog!**

**Call 1-800-558-1234 Ask for Dept 60140**  
**Or Write**  
**Dept. 60140 PO Box 278 Woonsocket, SD 57385**

Circle no. 147

### RESTORATION CENTRAL

Nurturing the passion for old homes.

Loving an old home isn't easy!

The ultimate destination to find answers, products and people for your old home.

RestorationCentral.com  
(626) 795-6584

■ EVENT CALENDAR ■ DIRECTORIES ■ CLASSIFIEDS ■ GIFTS ■ PRODUCTS

■ BOOKS ■ ANTIQUE SEEK ■ CONTRACTORS ■ ORGANIZATIONS ■ ARTICLES

■ COMMUNITY ■ NEIGHBORHOODS ■ EVENTS

## Hand-Crafted Garage Doors For Vintage & Designer Homes.

*Overhead automatic opening with swing-open carriage look.*



**DESIGNER DOORS INC**

**ABSOLUTELY THE FINEST GARAGE DOORS ANYWHERE!**

BOSTON ♦ CHICAGO ♦ MINNEAPOLIS ♦ PHILADELPHIA

1.800.241.0525 ♦ www.designerdoors.com

DESIGNED AND DELIVERED NATIONWIDE

Circle no. 200

**Heart Pine & Wide  
Plank Pine To 12"**



**Floors, Walls, Ceilings,  
Stairs, Moldings.**

[www.authenticpinefloors.com](http://www.authenticpinefloors.com)

Circle no. 132

Many Years Ago  
we announced the renewed availability  
of our old-fashioned, solid wood

## Architectural Details for Interior & Exterior!

Now our very comprehensive 224 page **Master Reference Catalog** overflows with Victorian and Country Gingerbread and numerous other romantic designer details. Over 130 color usage photos! Extensive how-to information! Many detailed drawings! Order your copy of our Master Reference Catalog today.



**MASTER CATALOG**  
224 great pages \$3  
(or **FREE** with Porch Book)

We also publish our  
208 page, illustrated  
**Porch Design Book**

How to design, build and  
decorate your dream porch! \$6<sup>95</sup>  
(includes **FREE** Master Catalog)

**Optional Priority Mail \$3**

- Largest Supplier!
- Expert Shipping!
- Satisfaction Guaranteed!
- Buy Direct and Save!
- Old-Fashioned Service!

(903) 356-2158

**VINTAGE WOODWORKS**  
PO Box 39 MSC 3802  
Quinlan, TX 75474-0039  
[www.vintagewoodworks.com](http://www.vintagewoodworks.com)



© VWW 1999

Circle no. 13

# Recall a bygone era that's not quite gone

In an age of mass production, true craftsmanship is a rarity, yet a delight when found. At Heritage Lanterns, exquisite lighting meticulously handcrafted by our skilled artisans is an art that is very much alive. Whether you use our lighting in the entryway of a traditional colonial home or as a post light leading to a contemporary dwelling, the results are truly magnificent.

- Post Lights & Lanterns
- Wall and Ceiling Lights
- Chandeliers
- Sconces

**HERITAGE  
LANTERNS**

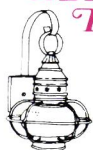

25 Yarmouth Crossing Drive  
Yarmouth, Maine 04096

[www.heritagelanterns.com](http://www.heritagelanterns.com)

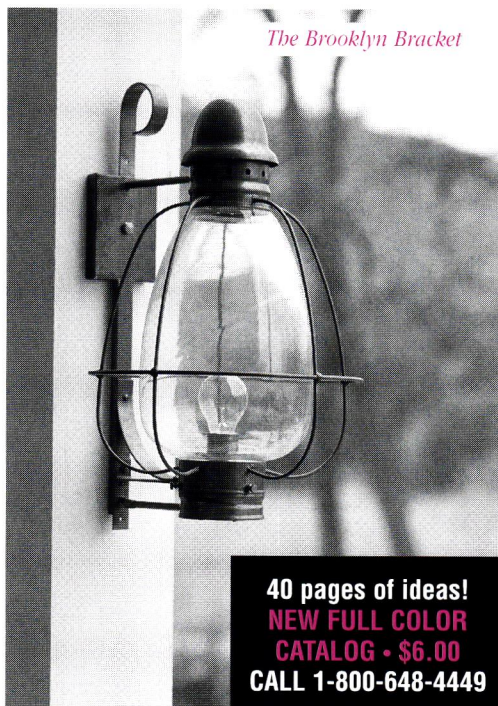

Circle no. 160

## A New Dimension For Older Homes



Since an "Elevette"® provides a new dimension of luxury and practical convenience for owners of older homes, today's designers usually provide space in their plans for a residential elevator. It fits easily into restorations or renovations and is tax-deductible when doctor recommended.

For free literature, **CALL TOLL-FREE:**  
**1-800-456-1329** or write to:

**INCLINATOR**  
COMPANY OF AMERICA  
Dept. 22  
PO Box 1557  
Harrisburg, PA 17105-1557

Circle no. 654

# Glass House

Designers and Fabricators of:

TRADITIONAL CONSERVATORIES  
SOLARIUMS • SPECIALTY SKYLIGHTS

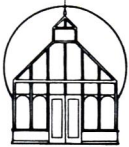
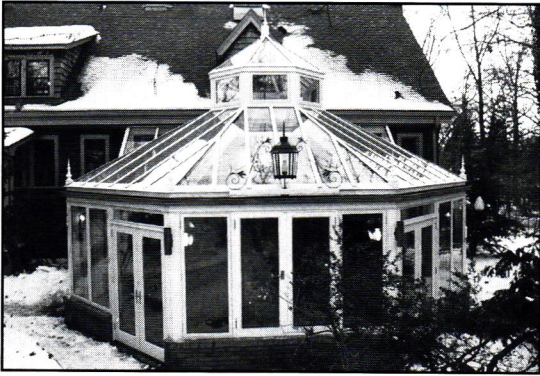

Far Hills, NJ • Pomfret, CT  
1-800-222-3065

Quality Made in the USA

Circle no. 66

# CHERRY TREE DESIGN

FINE HARDWOOD LIGHTING

Handcrafted in Montana



800-634-3268 • Call for Catalog & Dealer  
[www.cherrytreedesign.com](http://www.cherrytreedesign.com)

Circle no. 168

## HOLTON STUDIO FRAME-MAKERS

CIRCA 1910-INSPIRED  
PICTURE FRAMES



IN QUARTERSAWN WHITE OAK  
AND OTHER HARDWOODS  
CUSTOM ARCHIVAL FRAMING  
MORTISE-AND-TENON  
AND MITERED DESIGNS  
MIRRORS

SEND \$8 FOR CATALOG. OR VISIT OUR  
SAN FRANCISCO BAY AREA SHOWROOM

5515 Doyle Street, No 2  
Emeryville, CA 94608  
800/250-5277

VIOLA®

ART IN BRASS

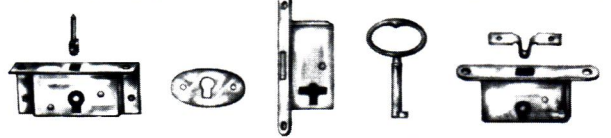

BRASS MINI-LOCKS FOR BOXES, SMALL DOORS & DRAWERS

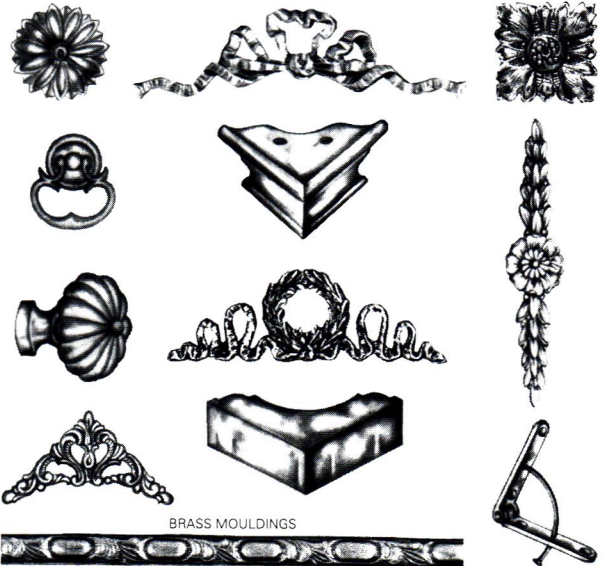

BRASS MOULDINGS

VIOLA® THE SOURCE OF SOLID BRASS DECORATIVE HARDWARE  
FOR THE FURNITURE, CLOCK & CRAFT MARKETS SINCE 1930.

FOR CATALOGUE PLEASE SEND \$18 TO COVER AIR MAIL POSTAGE

industria metalúrgica VIOLA®

aparisi y guijarro, 4 y 9 • 46920 mislata • valencia • spain

tel. 34-96-379 32 42 • fax: 34-96-379 16 14

Circle no. 897

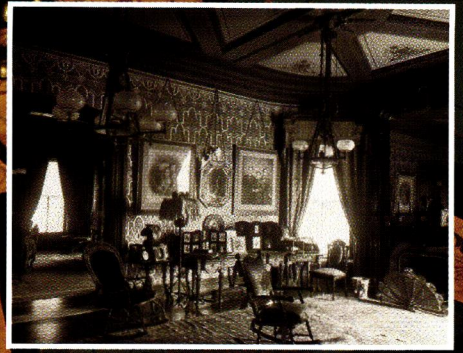

As breathtaking and exotic today as it must have seemed in 1865 (inset above), the Lippitt library features a Moorish ceiling in aluminum and gold leaf. Fixtures are original.

## Spit 'n' Polish Restores a Beauty

BY BRIAN D. COLEMAN

PHOTOGRAPHS BY LINDA SVENDSEN

"THEY MADE BEAUTY bloom wherever they drew their brushes" was the Victorian-period advertising motto of the Cattanach and Cliff paint-decorating firm. Their extraordinary skill is still evident at the Governor Henry Lippitt house, a 19th century jewel in the imposing Italian palazzo style. Its ornate Renaissance Revival interiors survive in Providence, Rhode Island, a city perhaps better known for its Federal houses.

• Light fixtures and furnishings, all original, are superb in this house, but it is most appreciated for the lavish decorative painting, which includes stenciling and faux wood-grain effects. Flat, stylized patterns inspired by the historical ornament of the Far and Middle East (and also Rome) dominate the scheme in which colors were chosen in contrasting harmonies according to the principles of "polychromatic painting." Thus the Lippitt reception room was painted a vibrant pink with [continued on page 86]

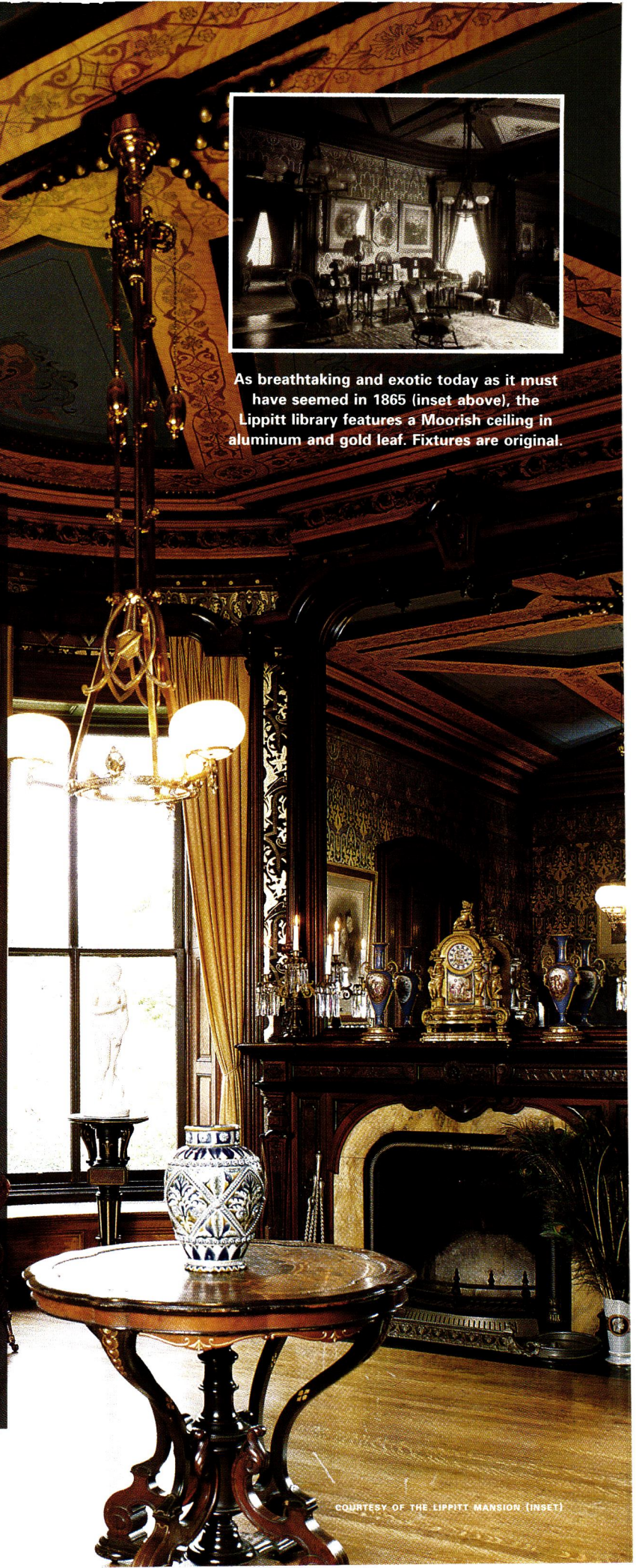

# Currier & Mitchell INC.

P.O. DRAWER 609, CARLISLE, PA 17013 DEPT. 203  
Tel: (717) 243-0063 E-Mail Address: cwc@pa.net  
Internet Web Site: www.cumberlandwoodcraft.com

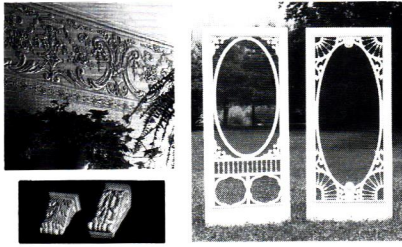
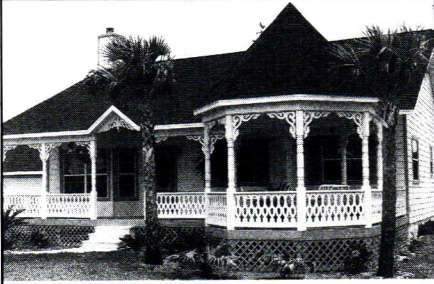

- Fretwork gingerbread and lots more for interior and exterior use; most complete line available.
- 19th Century designs from the world's leading manufacturer.
- Save with factory-to-you pricing.

Send \$5.00 for full color, 56-page product and design idea catalog.

Circle no. 44

## Restored Antique Lighting



A premier collection of Victorian chandeliers, wall sconces and other lighting from 1850 to 1930.

Send \$4.00 for our unique catalog that features a representative selection from our extensive lighting inventory. We do not sell reproductions.

### GASLIGHT TIME

5 Plaza Street W., Dept. OHIFM00  
Brooklyn, New York 11217  
Phone: (718) 789-7185 Fax: (718) 789-6185  
www.gaslighttime.com

Circle no. 698

# HARDWARE PLUS

RESTORATION  
& RENOVATION  
HARDWARE

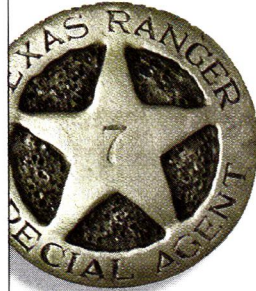

VISIT OUR NEW ON-LINE COMMERCE SITE AT [www.oldtyme.com](http://www.oldtyme.com)  
OR CALL 888-OLD-TYME FOR A FREE HARDWARE PLUS CATALOG

Circle no. 83



### Authentic 18th CENTURY WOODEN BLINDS

New England Raised Panel Shutters

Operable Louver Shutters

FREE BROCHURE

CUSTOM MANUFACTURE



### AMERICANA

P.O. Box 322, OHI/3.00  
Avondale Estates, GA 30002

[www.shutterblinds.com](http://www.shutterblinds.com)

1-800-269-5697



Circle no. 101

shades of crimson and green. Maroon walls in the dining room are set off by contrasting green borders.

Henry Lippitt (1818–1891) was a prosperous Providence businessman and a governor of Rhode Island. Providence actually boomed during the 1860s from the production of uniforms (for both Confederate and Union troops) from its textile mills, and of rifles and cannon from its factories. By 1862, Henry Lippitt had amassed a con-

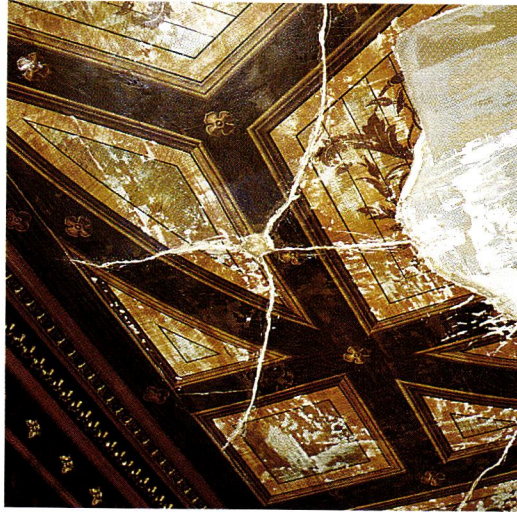

*Cattanach and Cliff had been responsible for the richly polychromed interiors of the First Congregational Church and were hired by Lippitt (at 20 cents to 35 cents per hour!) to decorate his home.*

siderable fortune from his local interests and began construction at the corner of Hope and Angell Streets. No expense was spared. Introduced to local craftsmen through his charitable work, Lippitt hired them for his own house.

The library strikes visitors with its still-vibrant aluminum- and gold-leafed, Moorish stenciling over Persian blue walls. (Newly discovered, aluminum was as expensive as gold leaf in 1865.) Moorish ornament, so much in vogue, was appropriate for the overstuffed Turkish furnishings.

Time had been no so kind to the adjacent [continued on page 88]



**TOP:** Before restoration but after the beige paint was removed: the dining-room ceiling. The Lippitt house is an urban mansion in Victorian Italian style. **RIGHT:** The restored ceiling, a masterpiece as it was in Governor Lippitt's day (inset). Furniture, china, and tableware are original to the mansion.

Fruit (or Pomegranate) designed in 1864



**WILLIAM MORRIS**  
MORRIS & CO.

WALLPAPERS  
& FABRICS

BY MAIL

Arts & Crafts  
beauty  
for your home  
from England

[www.charles-rupert.com](http://www.charles-rupert.com)

- Expanded catalogue on-line
- Complete sample cutting service
- Accessories and more

Splendid Items for Traditional Homes

**CHARLES RUPERT**  
T H E S H O P

2004 OAK BAY AVE. VICTORIA, B.C.  
CANADA V8R 1E4 Tel: (250)592-4916

Circle no. 561



## L'esperance Tile Works Victorian Period Tiles

Celebrating twenty years of creating handmade tile for fireplaces, bathrooms, kitchens and vestibules. We specialize in the authentic reproduction of Victorian period tiles and have developed an extensive inventory of historical designs for interiors.

For a brochure and sample tile please send \$20 to L'esperance Tile Works,  
1118 Rock City Road, Rock City Falls, New York 12863. Or call 1-518-884-2814.

Circle no. 165



**Old House Fair**  
April 1-2, 2000  
Columbus, Ohio

50 exhibitors offering  
resources and inspiration for  
restoration & renovation  
projects.

For Ticket Information:  
German Village Society  
614-221-8888

Visit our website for information about this  
informative event and to learn more about  
our historic preservation district.  
[germanvillage.org](http://germanvillage.org)

## ENTERTAIN *in* STYLE



Timeless style and quality workmanship are the hallmarks of our **Shaker Home Entertainment Center**. Organize your home media equipment in this handsome handcrafted furniture that will last for generations.

Call today for a **FREE Catalog**  
(ask for dept. 2471)

**1-800-659-0206**

Mailed third class • First class \$2

New England made home furnishings in Shaker  
and American Traditional designs since 1947.

**Yield House**<sup>TM</sup>

Renovator's Old Mill, Dept. 2471, Millers Falls 01349

Circle no. 722

# SHUTTERS

Timberlane's shutter catalog includes over 32 pages of photos & ideas, how-to information, technical data and unique design solutions.



Call for a FREE  
32 page color catalog  
**(800) 250-2221**

or Shop Online at  
[www.timberlanewoodcrafters.com](http://www.timberlanewoodcrafters.com)  
197 Wissahickon Ave. • North Wales, PA 19454

**TIMBERLANE  
WOODCRAFTERS, INC.**  
"CRAFTSMANSHIP THAT MEETS THE TEST OF TIME"

Circle no. 891

## Enjoy Soapstone Warmth



Soapstone is nature's most beautiful, durable and efficient stove material. Soapstone absorbs twice as much heat as metal – and releases it steadily and evenly, long after the fire has died. The heat is gentle, even, and soul-satisfying.

Our high efficiency stoves combine the comfortable day-and-night warmth of soapstone with the grace and beauty of fine furniture.



### FREE CATALOG AND VIDEO

Name \_\_\_\_\_

Address \_\_\_\_\_

City/State/Zip \_\_\_\_\_

Day Phone (\_\_\_\_) \_\_\_\_\_

Woodstock Soapstone Co., Inc  
66 Airpark Rd., Dept. 903, West Lebanon, NH 03784

[www.woodstove.com](http://www.woodstove.com)

**TOLL FREE 1-888-664-8188**

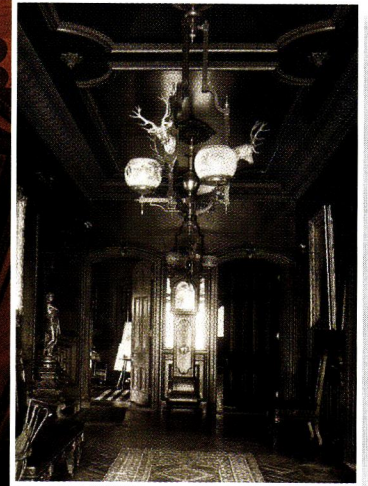
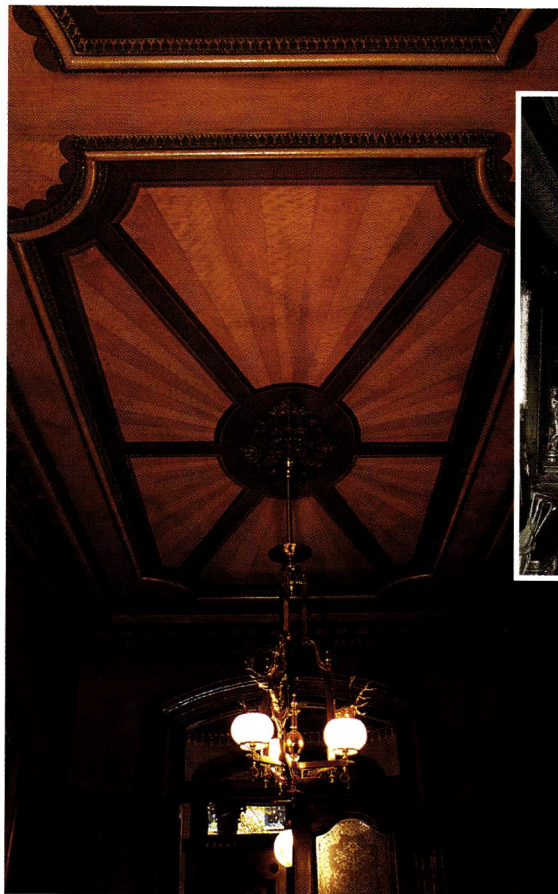

**LEFT:** The entrance-hall ceiling has faux-grained plaster beams radiating from the Pottier and Stymus chandelier.

**ABOVE:** The house was intact, but archival photos aided restoration.

**BELOW:** Mary Ann and Fred Lippitt, great-grandchildren of Henry Lippitt.

dining room. According to family lore, the day before a large wedding reception was to be held, an upstairs bathtub had overflowed, causing significant damage to the dining-room ceiling—elaborately painted in faux bird's-eye maple, oak, and black walnut. In a panic to hide the damage, the family patched the plaster and painted the entire ceiling *beige* the night before the wedding. When the house became a museum, the decision was made to continue the tradition Lippitt had established: a local craftsman was engaged. Bob Dodge, a landscape painter and stenciler, performed the Herculean task of removing the beige paint to expose the original design, which he then recorded, restoring sections that

could be restored, re-creating the original in damaged areas. The restoration took over a year.

Fred and Mary Ann Lippitt, great-grandchildren of Henry, are part of the extended family who helped designate the mansion a National Historic Landmark in 1976, and open it to the public in 1993. Ensuring income for maintenance,



the upper floors of the house were divided into two elegant condominiums, sold with the provisions that the mansion may buy them back for restoration in the future. ✦

See page 113 for more information.



**We Deck America!**

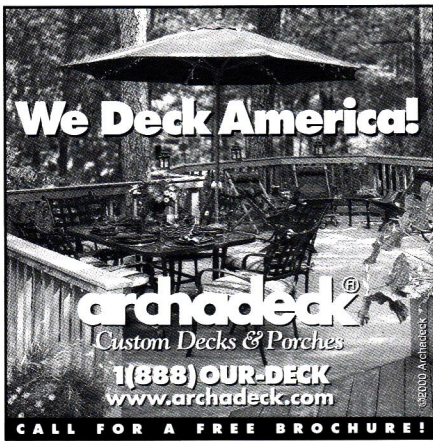

**archadeck®**  
 Custom Decks & Porches  
**1(888) OUR-DECK**  
 www.archadeck.com

**CALL FOR A FREE BROCHURE!**

**THE LONDON BED COMPANY**  
 A DIVISION OF CHELTENHAM, LTD.



Authentic Victorian style brass and iron beds. Handcrafted entirely in England with old world techniques. Exceptional quality, present-day heirlooms. Buy importer direct and save.

Twin, Full, Queen & King sizes  
 Toll Free Phone/Fax: **1-877-722-5049**  
**FREE Full-Color Brochure**  
 1112 Riverside Dr., Palmetto, FL 34221





*Lustre Bath*  
 of London



Suppliers & Renovators of  
 Antique and Period Bath Tubs

4103 Old Hickory BLVD,  
 Old Hickory, TN, 37138  
 (615) 847 8621  
 www.lustrebath.co.uk



Antique  
**Victorian Lighting**  
 inc.

One of New England's largest selections of kerosene, gas and early electric lighting.

Route 1 South  
 P.O. Box 1067  
 Kennebunk, ME 04043  
 207-985-6868

*antique-styling*  
 with Millennium Technology

- Extra large self-clean, convection and gas ovens.
- Thirty and forty-five inch ranges with commercial sized gas burners and electric smoothtops.
- Six color choices.

Also available:  
 Matching refrigerators, wall ovens, microwaves and panel kits for refrigerators and dishwashers.

Range prices starting at \$3,545.

Information package including 12-minute color video \$5.00.  
 Call 1-800-295-8498 Visa / MC ask for ext. 206.



**Elmira Stove Works**  
 232 Arthur Street South  
 Elmira, Ontario N3B 2P2  
 www.elmirastoveworks.com

*Building antique-styled appliances for over 23 years.*

Circle no. 610

**KEMIKO CONCRETE STAIN**



Permanent concrete stain that will not fade, chip or peel.  
 Six colors available – Interior or exterior use – Ship nationwide – Credit cards accepted.  
**PH: (903) 587-3708** **FAX: (903) 587-9490**

Circle no. 175

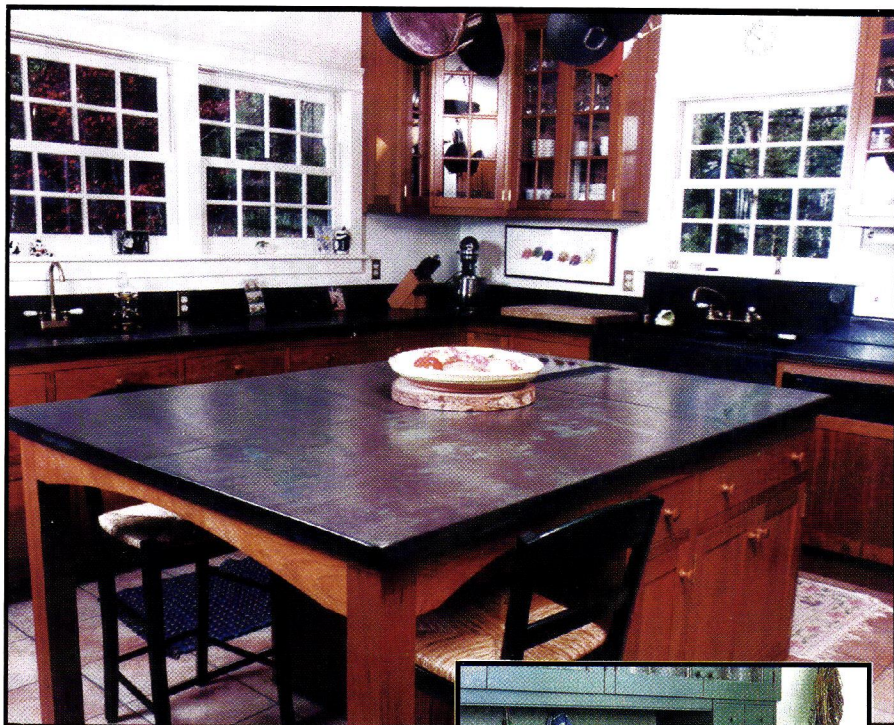

SHELDON SLATE is a family owned business with four generations of experience. We mine and manufacture our own slate products from our own quarries. The range of our colors will compliment any kitchen or bath. Our slate is heat resistant, non-porous and non-fading. It has a polished/honed finish and is very low maintenance. Let us help you design and build a custom sink, countertop or vanity. Custom inquiries are handled through the Monson, Maine division.

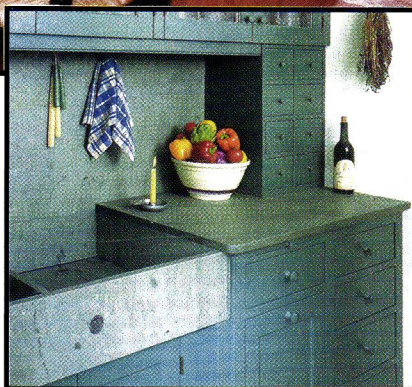

Sinks and countertops can be crafted in a variety of ways. Use your imagination, or we can assist you in your design.

**PRODUCERS OF SLATE FLOOR TILE, FLAGGING, STRUCTURAL SLATE AND ROOFING, MONUMENTS AND SLATE SINKS**

Monson • Maine 04464 • 207-997-3615 • Middle Granville • New York 12849 • 518-642-1280 • FAX 207-997-2966

Circle no. 134

*Distributors of the Famous Brilliant Collection*

**VICTORIAN**

*Authentic Victorian Reproductions*

1850 · RESTORATION WALLPAPER · 1915

**COLLECTIBLES, LTD.**

Victorian Collectibles Ltd. • 845 E. Glenbrook Rd. • Milwaukee, WI 53217  
Phone (414) 352-6971 • FAX (414) 352-7290 • 1 800/783-3829

Circle no. 576

SEEKIRCHER  
ESTABLISHED 1977

ESTABLISHED 1977

## STEEL WINDOW REPAIR

All types of  
**STEEL CASEMENT WINDOWS**

- Residential
- Commercial
- Historical

## REPAIR Don't Replace WINDOWS

Preserve Architectural Integrity  
Make Windows Energy-Efficient  
Call for an Estimate

License #WWC-2129

**2 Weaver Street  
Scarsdale, NY 10583  
914-725-1904**

**FAX (914) 725-1122**

*John Seekircher*

Circle no. 873



The Saratoga Springs  
Preservation Foundation  
presents the Second Annual

## SPIRIT OF

## PRESERVATION

## EXPOSITION

City Center, 522 Broadway  
Saratoga Springs, NY

**March 4 & 5, 2000**

A trade show featuring  
historic preservation and restoration  
resources and seminars.

**Open to the public.**

Information: **518-587-5030**

Web site:

[meetinsaratoga.org/preservationexpo](http://meetinsaratoga.org/preservationexpo)

**Architectural Hardware**

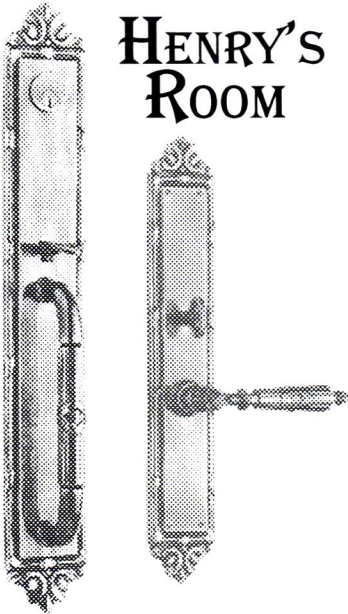

**HENRY'S ROOM**

**H.T.Sales Company**  
**718 Tenth Avenue**  
**New York, NY 10019**  
**1-877-Hardware**  
**EST. 1957**

Circle no. 159



**The highlight of your garden.**

Walpole Woodworkers has been designing and hand crafting quality garden structures, fence, furniture, lanterns and lantern posts since 1933. Our featured Arroyo Craftsman lighting is superbly complemented by Walpole's cedar lantern posts. For our new FREE 64-page Selections brochure, call 1-800-343-6948.



**Walpole Woodworkers®**

QUALITY FENCE SINCE 1933

767 EAST ST., WALPOLE, MA 02081



Circle no. 152

**VERMONT SOAPSTONE Co.**

*Miners and Manufacturers Since 1850*

Authentic soapstone sinks made in the traditional manner for kitchen, bath or greenhouse. Custom-made to your print.

Also: Custom cutting of fire places, countertops, and table tops.

Call or write for a quotation

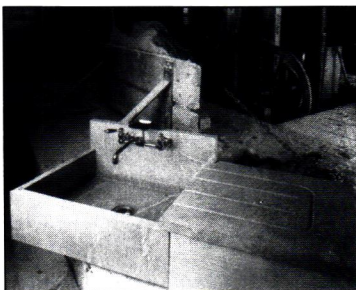

*Stoughton Pond Rd.*  
*P.O. Box 168J*  
*Perkinsville, Vt. 05151-0168*  
*(802) 263-5404*  
*FAX (802) 263-9451*

*Also buying, selling and restoring antique soapstone sinks.*

Circle no. 776

**SLIPCOVERS**

**BY MAIL**



Cover old furniture with affordable, ready-made slipcovers from Sure Fit. One-piece elasticized covers really stay in place. Chair, loveseat and sofa sizes fit most upholstered furniture. Machine washable fabrics like denim, damask, cotton duck and chenille. Dining room chair covers and pillows also available. Call for your FREE catalog.

**1(888)SLIP-1-ON** (1-888-754-7166)  
[www.surefit.com](http://www.surefit.com)

Circle no. 195

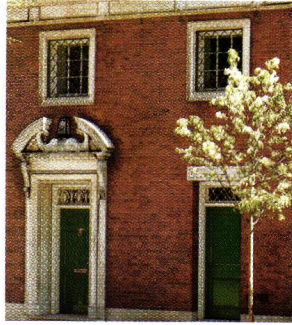

## Manhattan Adventure

BY RICHARD H. JENRETTE

**I** STILL OWNED the carriage house next door [where Mr. Jenrette lived after he sold this house, only to buy it back seven years later]. There was no great rush to move back in. I could do things slowly and experiment. Having had the equivalent of a post-graduate degree from working with so many great interior

designers over the years, I decided to forego an outside decorator. Also, I felt I had gotten somewhat in a rut with my decorating: walls were inevitably marbled (no color, goes with everything, but getting boring for me) and the furnishings were the obligatory Federal or American Empire, all mahogany, early 19th



Yellow walls and a fire offer warm welcome in the reception room of the George Baker House. The Georgian Revival town house was built in 1932. **OPPOSITE:** Tiring of "no-color" walls in his other Classical houses, Mr. Jenrette here chose a rich blue.





*Coming on the heels of my successful chocolate dining room, I figured why not go all the way in reviving the dark colors fashionable in the 1950s? After all, that was "my period."*

## MORE OLD-HOUSE ADVENTURES

"This book represents a fascinating personal memoir of how one person, while building several highly successful businesses, also found a fulfilling hobby in protecting and preserving his nation's architectural heritage."

This from Charles, HRH The Prince of Wales, who wrote the Foreword. The

businesses referred to are the Wall Street investment banking house of Donaldson, Lufkin & Jenrette and The Equitable. And the object of admiration is Richard Hampton Jenrette. In his brand-new book, *Adventures with Old Houses*, he brings

us into a rarefied world of means, taste, and the best antiques. Somehow, we feel at home.

A photographic record (by John Hall) of Dick Jenrette's seven extraordinary houses, the book can't help but be a guide to period decorating in the American Federal and Empire styles. His rooms are decorated and furnished in the gorgeous conventions of high-style classicism. As the reader thumbs through, themes emerge: columns inside and out, gilded convex mirrors, and color-saturated reproduction carpets with bold classical figures. But the houses also pay homage to their locations from New York to St. Croix. In fact,

Dick Jenrette has made a hobby of researching and reacquiring the *original* furnishings in many of his houses. His houses are the finest of the period, national treasures, each one purchased because it was "irresistible." (A preservation trust will preserve the houses for posterity

and, someday, open them to the public).

Dick Jenrette wrote the text full of revealing personal details. Even with his offhand boasts (whether on rescuing Equitable or finding a rare and expensive antique), a charming personality fairly bursting with zeal and affec-

tion emerges. We believe him when he says he has "had more fun with [the houses] than with a portfolio of stocks." Prince Charles calls Dick Jenrette a one-man National Trust. Who wouldn't want to read about his treasures?

### **Adventures With Old Houses**

by **Richard Hampton Jenrette**; principal photographer **John M. Hall**. Wyrick & Co., Charleston, SC, 2000. Hardcover, 220 pages, \$60. To order, call 800-227-5898.

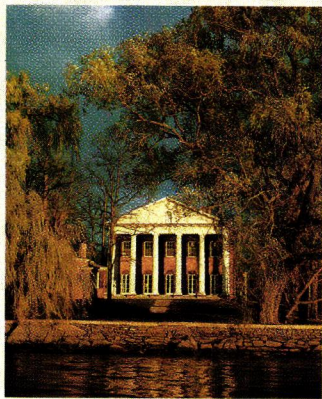
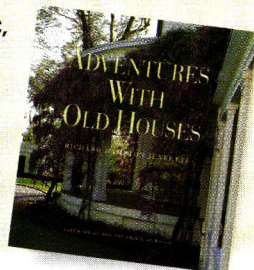

**Stumbling upon Edgewater in 1969, Dick Jenrette forgot about his plans to build a glass house.**

century. I decided I wanted to do something different in this house.

I started in the beautiful oval dining room with its fabulous marble floor. The room was on the north side of the house with windows only at one end and there was no way I could make it light. Instead, I decided to go the other way and paint it a dark color—a rich chocolate brown, keying off the beige and brown marble floor. Everything stood out in sharp relief: the white marble mantel, white Ionic pilasters, four marble busts of British prime ministers, a gold convex mirror over the sideboard, gold frames on pictures. With soft lights highlighting the rich brown color, the room at night becomes very warm and conversational. It's different, anyway!

While in the middle of painting, I suddenly had a feeling of *déjà vu* and recalled that I had done the same thing (i.e., paint the dining room brown) at the college fraternity house at Chapel Hill nearly fifty years ago. In my senior year, I had been quite smitten by the University's new faculty lounge, which was painted in an interesting cocoa color. I was so impressed that I decided something similar would look great in the Chi Psi dining room. But how do you persuade fifty guys to paint a room chocolate? I didn't even try. A few of us got up at 2:00 a.m. and painted the dining room. The windows providentially already had yellow and white curtains, which cut the brown. Perhaps not surprisingly, most of the brothers next morning didn't even [continued on page 96]



## TILE RESTORATION CENTER

Reproduction & Restoration of Historic Tiles

Specializing in American Arts & Crafts Tiles  
Ernest Batchelder & Clay Craft Designs  
Tiles for Fireplaces, Fountains, Floors,  
Wainscot, Kitchen & Bath

SEND \$10.00 FOR COLOR BROCHURE



OWNERS: Della Tapp • Marie Glasse Tapp

Tel (206) 633-4866

Fax (206) 633-3489

3511 Interlake North • Seattle, WA 98103

WEBSITE: [tilerestorationcenter.com](http://tilerestorationcenter.com)

Circle no. 784

# Simply Delicious.



Premium material selection.  
Full custom flexibility.  
Furniture quality construction.

*Fine Quality.*

Custom cabinetry so tempting,  
it's hard to resist.

*Beautiful.*

Top it off with Genuine  
Old Fashioned Milk Paint.  
Like frosting on a cake.

*Milk Paint.*

**CROWNDPOINT**  
CABINETRY

Period styling.  
Handcrafted to the finest quality.

153 Charlestown Road • Claremont, NH • 03743

Phone: 800-999-4994 • Fax: 800-370-1218

<http://www.crownpoint.com>

## Push Button Light Switches

DIMMER & SINGLE & 3-WAY

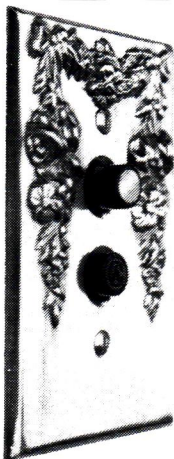

DECORATIVE  
& PLAIN  
SOLID BRASS  
WALL PLATES

- MOULDING  
HOOKS
- EDISON BULBS
- TASSEL KITS
- & MORE

For Catalog Send \$2.00 to:

**Classic Accents**

P.O. Box 1181 Dept. OHI99

Southgate, MI 48195

CLASSICACCENTS.NET

Circle no. 26

## Reed & Barton

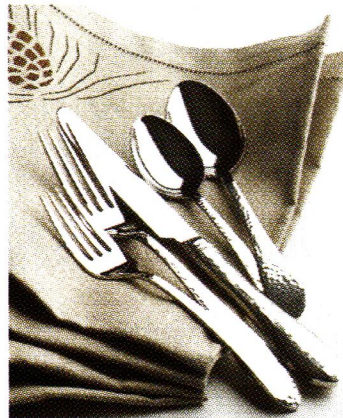

Hammered Antique

Hefty dishwasher safe 18/8  
stainless steel flatware in an  
**Arts & Crafts style**

Shown left. 5 pc place setting

**ONLY \$35**

(Discounts for quantities of 4 and 8)

Also available: 4 pc Server Set,  
Beverage Spoons, Meat Fork &  
Steak Knives

**FAIR OAK** 



**WORKSHOPS**

Order Toll Free

**1.800.341.0597**

PO Box 5578 River Forest Il 60305

Call or write for our FREE Newsletter

**NOTES FROM THE WORKSHOPS**

Circle no. 838

# UNITED CRAFTS

TRADITIONAL HANDCRAFTED  
STONEWARE  
BRONZE CASTINGS  
AND TEXTILES



WEB SITE:  
[WWW.UICRAFTS.COM](http://WWW.UICRAFTS.COM)

TEL 203-869-4898

127 WEST PUTNAM AVE. GREENWICH CT 06830

FOR A UNITED CRAFTS PORTFOLIO, PLEASE SEND \$10  
VISA & MASTERCARD ACCEPTED

Circle no. 774



California Arts & Crafts Tiles ■ Art Deco Tiles  
 Custom Ceramic Tiles & Murals  
 Historic Reproductions ■ Traditional Patterns  
 Coordinated borders ■ Quadrats ■ Corner blocks  
 Victorian Transfer Tiles in the Anglo-Japanese Style ■ Persian Revival Tiles ■ Art Nouveau Tiles  
 Victorian Foliage Tiles ■ William DeMorgan Style Tiles ■ Period Pavements ■ Spring Garden Tiles

**Designs In Tile™**  
 Box 358 ♦ Dept 1 ♦ Mt Shasta ♦ CA ♦ 96067  
 530/926-2629 Color Brochure \$3.  
[www.designsintile.com](http://www.designsintile.com)  
 Country Tiles ■ Custom Murals ■ Folk Tiles

Circle no. 8

notice anything had changed!

This little trip down memory lane reminded me of another experiment which I foisted on my unsuspecting fraternity brothers. The year was 1948 or 1949 and there was a decorating rage in America to paint rooms in dark, deep colors. I first noticed the new fashion one evening while walking by the Delta Kappa Epsilon house. The Dekes were known as the “rich kids,” and I could usually look to them as models of how to dress, but it seemed they had become *à la mode* in decorating. The entire first floor of the Deke house had been painted a bottle blue green color. I was immediately envious. I

decided Chi Psi must also have a blue-green living room—and a week later we did. Once again, most people didn’t seem to care what color the room was painted (as long as they didn’t have to do it), though all agreed the dark color was kind of sexy at night.

Coming on the heels of my successful chocolate dining room, I figured why not go all the way in reviving the dark colors fashionable in the 1950s? After all, that was “my period.” So for my new living room at 67 East 93rd Street I picked out a deep royal blue color (I found it in a book about Marie Antoinette’s chamber at Versailles). It was a jolt at first. But when gold mirrors, pic-



The oval dining room is often the favorite of guests. Its striking chocolate paint enhances the magnificent marble floor; "highly polished, it makes you want to dance!" says the affable owner.

tures with gold frames, gold fabrics on furniture, etc. were dispersed around the room, the blue looked fabulous! The room is dramatic but also has a calming effect.

The one casualty was my mahogany antique furniture, which tends to disappear against the dark blue walls. Conveniently, just as I was pondering what to do, I found two superb, French satinwood bookcases (circa 1820). Gradually, I am replacing the other pieces of mahogany furniture with lighter, blonder woods. Many of these pieces will be French or English, since the lighter woods are more difficult (though not impossible) to come by in American early-19th-century antiques, where my collection is concentrated.

The front hall opens into a reception room which I have painted a cheerful deep yellow, toned down by several panels of antique French wallpaper (by Dufour, circa 1815) depicting exotic Roman scenes. Beyond the reception room is the circular stairwell, marbleized all the way up to the top floor—four flights above.

Funny how much more I notice and appreciate the craftsmanship than when I previously bought and sold this house in 1987. I was so attuned to early-19th-century American architecture that I perhaps failed to appreciate the great houses of the 1920s in America. Doing the decorating myself this time also may have been more satisfying. Whatever the reason, I now find this house to be my favorite residence of the many I have had in New York City over the past forty-two years. ★

# Simply Irresistible.



153 Charlestown Road • Claremont, NH • 03743  
Phone: 800-999-4994 • Fax: 800-370-1218  
<http://www.crown-point.com>

Allow yourself to be drawn in by the period-styled beauty of flush inset doors and drawers.

*Period Styling.*

Feel the satisfaction found in the marriage of hand-selected materials and furniture quality construction.

*Furniture Quality.*

Surrender to the handcrafted custom cabinetry of the finest quality.

*Handcrafted.*

**CROWNPOINT**  
CABINERY

Period styling.  
Handcrafted to the finest quality.

## SCHWERD'S Quality Wood Columns since 1860

A.F. Schwerd Manufacturing Co. has been producing wood columns and pilasters for over 135 years. The wood is thoroughly seasoned pine for exterior use; additional lumber species available for interior. Production begins with a minimum 2" shaft wall thickness using solid piece lumber (no finger joints) resulting in a quality, durable column. Columns are available in diameters from 4" to 50" and in the length required for your specific installation up to 35'. To assist in your restoration projects, we can manufacture columns to match your existing design. Capitals, shafts, bases and plinths can be purchased separately.



No. 140 Scamozzi

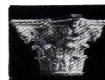

No. 150 Roman Corinthian



No. 142 Greek Ionic

Our ornamental capitals are made of a hard, durable composition suitable to withstand the elements. Additional styles are available.



#130 ATTIC BASE

Our complete aluminum bases are manufactured of thick metal and are recommended for exterior columns for a seamless base that will last a lifetime. The aluminum plinths are ventilated for air circulation through the column shaft. Complete aluminum bases are available in three architecturally-correct styles for even diameter columns from 8" to 30".

Call or write for our free catalog

**A.F. SCHWERD MANUFACTURING COMPANY**

3215 McClure Avenue, Dept. OHI • Pittsburgh, PA 15212  
Telephone: (412) 766-6322 • Fax: (412) 766-2262



Mirage  
Pendants  
and  
Sconces

**THE ORIGINAL CAST™  
LIGHTING**



6120 DELMAR BLVD • ST. LOUIS, MO 63112  
314.863.1895 • FAX 314.863.3278  
www.theOCL.com

Circle no. 180

## Rue de France

THE CATALOG OF FRENCH COUNTRY LIVING



French country homes possess a style that is simply elegant. Windows become works of art with classic lace curtains. Beautiful beds in exquisite linens are "the stuff that dreams are made on." A wrought iron table set with colorful ceramics makes a feast for the eyes. And, every nook speaks with a charming accent.

Visit our website:  
www.ruedefrance.com

Phone for a free catalog of exclusive furnishings and accessories.

1-800-841-8043, mention code HI200

78 Thames Street, Dept. HI200, Newport, RI 02840

Circle no. 98

Simply the Finest in American  
Craftsmanship Today. . .

## THE DESIGNER CRAFTSMEN SHOW OF *Philadelphia*

**FEBRUARY  
4, 5 & 6, 2000**

Radisson Valley Forge Ballrooms  
(formerly the Sheraton Valley Forge)  
King of Prussia, Pennsylvania

**OPENING NIGHT PREVIEW PARTY**  
Friday, February 4th: 6pm-9pm  
Admission: \$35.00 per person

### SHOW DATES

Saturday, February 5th: 10am-5pm  
Sunday, February 6th: 11am-4pm  
Admission: \$10.00 per person  
\$8.00 with this ad



## THE DESIGNER CRAFTSMEN SHOW OF *Boston*

**MARCH  
3, 4 & 5, 2000**

Colonial Center  
Sheraton Colonial Hotel  
Wakefield, Massachusetts

**OPENING NIGHT PREVIEW PARTY**  
Friday, March 3rd: 6:30pm-9:30pm  
Admission: \$40.00 per person

### SHOW DATES

Saturday, March 4th: 10am-5pm  
Sunday, March 5th: 11am-4pm  
Admission: \$10.00 per person  
\$8.00 with this ad

For more information, call 717-796-2380



Authentic Colonial and Shaker Finish  
**The Original - Nothing else even comes close!**  
 IN POWDER FORM ADD WATER AND MIX  
 16 DEEP, RICH COLORS  
*environmentally safe - non-toxic - odor free*  
*easy to use - long wearing - won't fade*  
 Our web site is a treasure trove. See the colors,  
 examples and tech.data at [www.milkpaint.com](http://www.milkpaint.com).  
**The Old-Fashioned Milk Paint Company, Inc.**  
 Dept. 1 P.O.Box 222 Groton, MA. 01450-0222  
 Telephone (978) 448-6336 FAX (978) 448-2754

Hand-crafted Reproductions of  
 Early Lighting Fixtures



- Chandeliers
  - Metal/Wood
  - Wall Scones
  - Reading Lamps
  - Lanterns
  - Interior/Exterior
  - Period Finishes
  - Custom Works
- Welcome

Workshop & Displays

**Classic Lighting Devices**

12 Summit St., East Hampton, CT. 06424  
 (860) 267-8814 Write or call for free literature, dept.OH

# Simply Well Done.



Arts & Crafts styling.  
 Mission Light Rails. Flush  
 inset Craftsman doors.

*Arts & Crafts*

Quartersawn White Oak.  
 Satin finish. All-wood  
 construction.

*Furniture  
 Quality*

Handcrafted. Full custom.  
 The finest quality.

*Full custom.*

**CROWNDPOINT**  
 CABINETS

Period styling.  
 Handcrafted to the finest quality.

153 Charlestown Road • Claremont, NH • 03743  
 Phone: 800-999-4994 • Fax: 800-370-1218  
<http://www.crown-point.com>

17th and 18th Century  
 Millwork

Windows, Doors & Entryways  
 Raised-Panel Walls  
 Old Glass, Moldings  
 Wide Pine Flooring  
 Beaded & Feather edge boards  
 Send \$2.00 for catalog.  
 CUSTOM WOODWORKING

**Maurer & Shepherd Joiners**  
 122 Naubuc Avenue  
 Glastonbury, Connecticut 06033  
 (860) 633-2383

**GLASS INTERIOR  
 Storm Windows**

- Reduce heating & cooling bills up to 30%
- Maintain the charm & beauty of your existing windows
- Eliminate drafts completely
- Greatly reduces outside noise
- Custom sizes
- Easy no tool snap in & out

Perfect for enclosing screen porches  
[www.stormwindows.com](http://www.stormwindows.com)

**Innerglass™**  
 WINDOW SYSTEMS  
 the better alternative

1-800-743-6207 • FAX (860) 651-4789  
 15 Herman Drive, Simsbury, CT 06070

## The best quality & value since 1931.

Metal Spiral Stairs	Oak Spiral Stairs	Victorian One® Spirals						
<p>Installation Video featuring "The Furniture Guys" now included with all Metal &amp; Oak Spiral Stair Kits.</p> <p><b>Only \$425</b>            For 3'6" Diameter 11-Riser Kit F.O.B. Broomall, PA</p> <p>• Diameters 3'6" to 7'0"            • Kits or Custom Welded Units</p>	<p><b>Only \$1575</b>            For 4'0" Diameter 11-Riser Kit F.O.B. Broomall, PA</p> <p>• Diameters 4'0" to 6'0"            • All Red Oak Construction</p>	<p><b>Only \$3300</b>            For 4'0" Diameter 11-Riser Kit F.O.B. Broomall, PA</p> <p>• Diameters 4'0" to 6'0"            • Weight Saving Cast Aluminum</p>						
<p>All Kits available in any floor-to-floor height and BOCA / UBC code models. Made in the U.S.A.</p> <p>Call for the FREE color Catalog &amp; Price List:  <b>1-800-523-7427</b> Ext. OHI-00            or visit our Web Site at <a href="http://www.TheIronShop.com">www.TheIronShop.com</a></p> <p><b>Showroom / Warehouse Locations:</b></p> <table border="0"> <tr> <td>Broomall, PA (610) 544-7100</td> <td>Houston, TX (713) 789-0648</td> </tr> <tr> <td>Ontario, CA (909) 605-1000</td> <td>Chicago, IL (847) 952-9010</td> </tr> <tr> <td>Sarasota, FL (941) 923-1479</td> <td>Stamford, CT (203) 325-8466</td> </tr> </table> <p><a href="http://www.TheIronShop.com">http://www.TheIronShop.com</a> • e-mail: <a href="mailto:info@TheIronShop.com">info@TheIronShop.com</a></p>			Broomall, PA (610) 544-7100	Houston, TX (713) 789-0648	Ontario, CA (909) 605-1000	Chicago, IL (847) 952-9010	Sarasota, FL (941) 923-1479	Stamford, CT (203) 325-8466
Broomall, PA (610) 544-7100	Houston, TX (713) 789-0648							
Ontario, CA (909) 605-1000	Chicago, IL (847) 952-9010							
Sarasota, FL (941) 923-1479	Stamford, CT (203) 325-8466							
<p>Please send me the FREE color Catalog &amp; Price List:</p> <p>Name _____</p> <p>Address _____</p> <p>City _____ State _____ Zip _____</p> <p>Mail to: The Iron Shop, Dept. OHI-00, Box 547, 400 Reed Rd., Broomall, PA 19008</p>								

**THE IRON SHOP®** The Leading Manufacturer of Spiral Stair Kits™

# ask THE EDITORS

## The Patina of Age

I'm confused about the proper care of antique wood furniture. The experts on the Antiques Roadshow are always talking about the importance of original finish, and it seems that the most valuable pieces are the ones that look the dingiest. Aren't you supposed to dust and polish furniture? And doesn't wood get dull and dried out if it's not replenished from time to time? I guess I'm asking for permission to keep my furniture looking nice.

MARTHA EDWARDS  
FRANKFORT, KENTUCKY

**A**h, yes, the wonderfully painful moment when some proud owner of a shining piece of furniture learns that if he hadn't just had it refinished, it would be worth \$35,000 instead of \$3,500. Original finish is highly prized by collectors not just because they appreciate the history shown in the patina, but because original finish is a clue to authenticity. If the finish hasn't been removed (or worse, faked), is correct for the age of a piece, and is consistent across the different sections of a piece, it is a major factor in establishing the authenticity, and therefore the value, of the antique.

That doesn't mean that you shouldn't take care of your furniture. The short answer is that you should dust your wood furniture once a week and probably wax it once or twice a year. You can use spray furniture polishes, but spray them onto your clean,



**Antique furniture needs protection from moisture, temperature extremes, and direct light. It also benefits from regular cleaning. Federal-era furniture often incorporates the use of veneers, which are especially susceptible to very dry environments.**

lint-free applying cloth, not directly onto the wood. A good blended beeswax (Renaissance, Butchers, Staples, Goddard, etc.) should be applied sparingly and gently buffed with a soft, lint-free cloth. Waxing will appear to revive the wood, but in reality wood doesn't need to be fed; what you are doing is polishing the finish. If the old finish has deteriorated to the point that it has worn away or become blotchy, it should be repaired by a skilled restorer. There is a difference between restoration and refinishing. And if a piece of furniture is so valuable or rare that even restoration of finish would compromise its value, then it should be in a museum or housed in museum conditions of controlled humidity and light.

The long answer is that furniture is complex, and maintenance issues are complex. Painted surfaces are more fragile than clear-finished wood surfaces, and must be cleaned and dusted very carefully. Veneers are prone to loosening (a friend once said that she could hear veneers popping all over her house when she turned the heat on in the fall), and can be snagged during dusting. Metal hardware should not be polished in place, because the alkaline cleaning solutions will damage the surrounding wood finish. If brasses are to be polished, they should be removed, carefully cleaned with a weak solution (1:100) of ammonia and rinsed with distilled water, and returned to their original locations. And just as original finish is

valued by collectors, so are patinated brasses; think twice before polishing at all. Upholstered pieces require great care in cleaning; they should be vacuumed regularly with weak suction and so that the wood will not be scratched, while wood-care products must not touch fabrics.

The other factors in maintaining furniture involve use and environment. Food and candle wax should be removed immediately; standing water from beverages and flowers should be avoided with coasters and pads. Doors and drawers should be opened straight and gently; pieces should be moved by carrying, not dragging. Care should be taken with vacuums, mops, and brooms to avoid damaging legs and bases. In a dry environment, humidify. In a moist one, air-condition and dehumidify. Extremes of humidity should be prevented. Direct light, especially UV light, is harmful to fabrics, wood, and finishes. Clear film UV filters can be applied to windowpanes, and of course blinds and shades can be used.

## Glass Slippers

We have a circa 1900 Castle Crawford wood-burning kitchen stove, and have been told that it should have glass coasters under the legs. Why glass? Do you know a source for them?

SARAH THOMAS  
ANN ARBOR, MICHIGAN

Thick glass coasters were commonly used under heavy cast iron stoves primarily to distribute weight so as not to damage wood and linoleum floors. One theory as to why glass was used supposes that it might help insulate the floor from heat, but they were also used as carpet protectors under heavy furniture. Van Dykes Restorers in Woonsocket, South

Dakota, has several types of glass coasters in their catalog; phone them at (800) 558-1234 or check their website at [www.vandykes.com](http://www.vandykes.com).

## Centered

Do chandeliers always have to be over tables?

R.N. AND BETSY FOSTER  
CARLISLE, PENNSYLVANIA

No. Historically, rooms did not have the fixed uses that they have today, and furniture was moved from the perimeter to the center of the room as needed. A room not in use was termed "at rest." Chandeliers hung where they hung, illuminating whatever activity went on. Because there might not be a table underneath, some lighting fixtures were able to be adjusted upward by means of hooks, pulleys, or trammels so that they would not be in the way. Ceiling fixtures were not always in the center of the room; they could be used in corners over desks, or close to a fireplace to illuminate the warmest part of a room. When gas lighting became common, gasoliers were typically in the center of the room with a table underneath.

Adjustable-height chandeliers are still a good idea. They can be lowered for cleaning and raised so that a room can have multiple uses: a dining room can be cleared out for a dance or large party. Often, chandeliers are hung too high over tables and an opportunity for intimacy is lost. Electrified chandeliers should always be on dimmers, and candle chandeliers (the origin of the word, after all) are best of all.

Answers in this month's issue were provided by contributing editor SUSAN MOORING HOLLIS, principal at *Historic Interiors, Inc.*: (978) 371-2622.

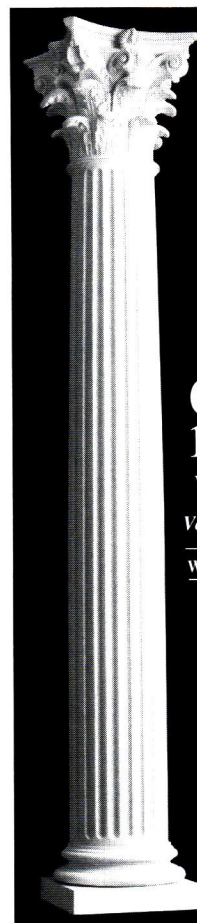

CHADSWORTH'S  
1.800.COLUMNS®  
[www.columns.com](http://www.columns.com)

Voted No. 1 Preferred Brand in U.S.

WOOD • POLYSTONE™ • FIBERGLASS

Exclusively specified by  
WILLIAM E. POOLE DESIGNS

IDEA BOOK includes  
Columns Product Portfolio,  
soft cover \$20, hard cover \$30.  
Columns Product Portfolio \$5.

Free flier.

1.800.486.2118

Historic Wilmington  
Atlanta • London

Circle no. 906

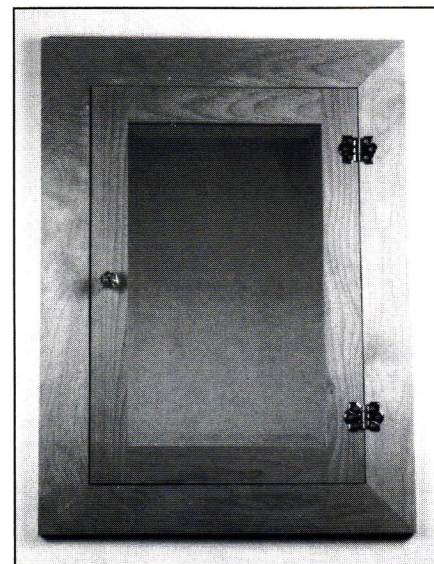

## WOODEN MEDICINE CABINET

Unfinished Alder • Four glass shelves  
Bevelled Mirror • Glass Knob  
Brass or Nickel Plate Hinges  
Recessed or Surface Mount  
23" x 31" (Box is 18½" x 26½")  
\$225.00 + Shipping

## OMEGA TOO

2204 San Pablo Ave • Berkeley, CA 94702  
Phone 510 843-3636 • Fax 510 843-0666



## Authentic oil and acrylic latex paint

carefully selected by curators for the careful restoration of historic architecture, furniture and craft projects.

*literature at \$3.00, available through:*

**EXCLUSIVE DISTRIBUTORS**

- **U.S. East Coast**  
Charleston House Distributing  
Wellsboro, PA 16901  
Phone 717-724-4217  
Toll Free 877-724-4217  
Fax 717-724-8028
- **Canadian**  
Country At Heart Inc.  
Phone 519-664-1440  
Toll Free 800-725-9971  
Fax 519-664-1071

**Olde Century Colors, Inc.**  
54445 Rose Road  
South Bend, IN 46628  
Phone 219-234-6728  
Toll Free 800-222-3092  
Fax 219-234-1138

And 16 simulated milk-paint colors.



E-mail: [barb@oldecenturycolors.com](mailto:barb@oldecenturycolors.com) • Visit our web site at [www.oldecenturycolors.com](http://www.oldecenturycolors.com)

**Dealer Inquiries Welcomed**

Circle no. 728

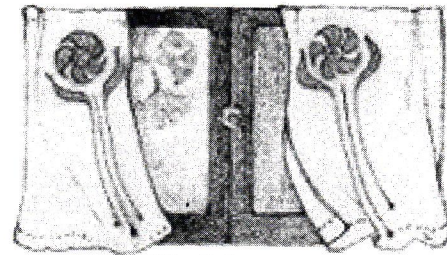

**PRAIRIE TEXTILES**  
from Ann Wallace & Friends  
curtains, pillows, table runners, kits, etc.  
catalog \$10, MC & Visa  
Box 2344, Venice, CA 90294, (213) 617-5510  
[www.welcominger.com/annwallace/](http://www.welcominger.com/annwallace/)

### Kayne & Son Custom Hardware

100 Daniel Ridge Road, Dept. OHI  
Candler, NC 28715 PH: 828-667-8868  
Fax: 828-665-8303



Reproductions, Restorations, Repairs

Blacksmiths Conservators

- Cast Brass/Bronze
- Forged Steel, Brass
- Interior/Exterior Builders
- Household Hardware
- Fireplace Tools/Accessories
- Locks • Keys Warded
- Furniture Hardware Recast

Catalog \$5.00

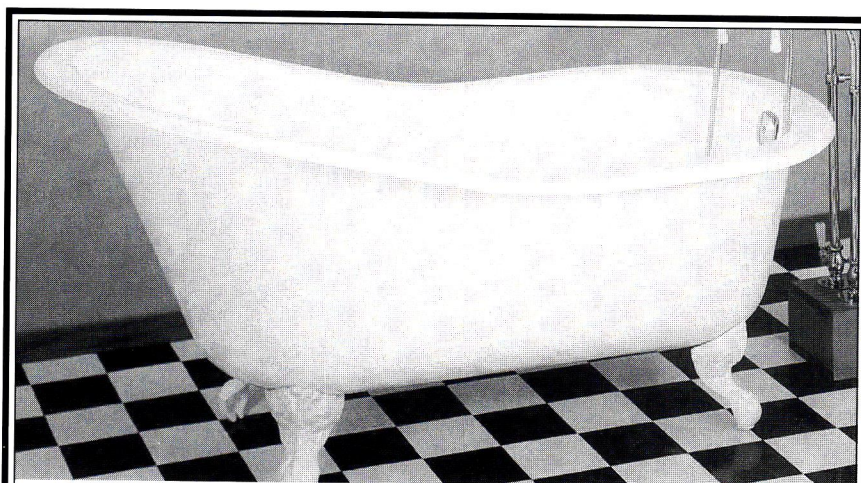

## Affordable Antique Bath and More

- Clawfoot Tubs
- Sink & Tub Faucets
- Original Antiques
- Pedestal Sinks
- Toilets
- Glass Knobs
- Shower Rings
- Towel Bars
- Much more....

Visit our full color web site at:  
**[bathandmore.com](http://bathandmore.com)**

PO Box 444  
San Andreas CA 95249

Toll Free Number:  
888-303-BATH

(209) 754-1797  
Fax: (209) 754-4950

Circle no. 111

## Not a Copy. The Original AGA Cooker.

All cast iron construction for better tasting food.  
Two sizes. Ten porcelain enamel colors.  
Choice of fuels: gas, LP, anthracite.

Send \$2 for 16 page color brochure.

Classic Cookers  
RD3 Box 180-2993  
Montpelier, VT  
05602

802-223-3620

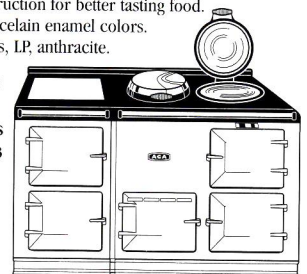

## CLASSIC GUTTER SYSTEMS

For all your half-round needs

- Up to 26' shipped nationally
- Buy direct
- Heavy duty copper & aluminum

5 styles of cast fascia brackets

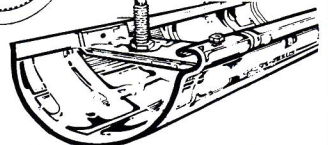

Ph. (616) 382-2700 • Fax. (616) 343-3141  
P.O. Box 2319 • Kalamazoo, MI 49003  
[www.classicgutters.com](http://www.classicgutters.com)



SEWING  
PATTERNS FOR PERIOD  
WINDOW TREATMENTS

Over 50 full-sized patterns  
with a total of 120 styles

CATALOG \$3.00

AMAZON DRYGOODS, DEPT. OHI  
2218 East 11th St., Davenport, IA 52803  
Phone: 1-800-798-7979 • Fax: 319-322-4003  
http://www.amazondrygoods.com  
info@amazondrygoods.com  
— CREDIT CARDS ACCEPTED —

AMERICA'S  
OLDEST MAKERS  
OF COLONIAL AND  
EARLY AMERICAN  
LIGHTING FIXTURES



AUTHENTIC DESIGNS

42B The Mill Road  
West Rupert, Vermont 05776  
(802) 394-7713  
Catalogue \$3.00



The  
Woodfactory

Authentic Victorian Millworks

111 Railroad St., Dept. OHI  
Navasota, TX 77868  
409-825-7233

Moldings • Screen Doors • Porch Parts  
Custom Woodwork • Ornamental Trim

Send \$2.00 for a Catalog



Authentic Antique  
Hardware

- One of a Kind
- No Reproduction
- Door Hardware
- Furniture Hardware
- Door Knockers
- Curtain Tie-backs
- Twist Bells

Eugenia's

www.eugeniaantiquehardware.com  
5370 Peachtree Road, Chamblee (Atlanta), GA 30341  
800-337-1677 Bus. (770) 458-1677 Fax (770) 458-5966  
email: eugeniahardware@mindspring.com

# ARCHITECTURAL IRONWORKS



For classic door hardware and accessories, uncompromised in quality and durability, let Architectural Ironworks provide your complete hardware package. Available in Black, Pewter and Solid, Oil-Rubbed Bronze.



ARCHITECTURAL IRONWORKS

12 Bisbee Court  
Santa Fe NM 87505  
505-438-1864  
Fax: 888-438-0033

Circle no. 172



**NOW AVAILABLE!**

## Decorative Metal Ceilings

Original turn-of-the-century patterns

Using eighty year old dies, the W. F. Norman Corporation is once again producing metal plates for the design of ceilings and wall coverings. Their growing popularity stems not only from nostalgia but from their beauty, permanence, fireproofing and economy.

The fullness of the Hi-Art™ line — including center plates, corner plates, border plates, cornice and filler plates — permits classic designs to be produced that are architecturally proportioned for an exact fit.

Write for reproduction copy of 72 page illustrated catalog. Price \$3.

### W.F. Norman Corporation

P.O. Box 323 • Nevada, Missouri 64772 • 1-800-641-4038  
Fax: 417-667-2708

Circle no. 128



# 2000 RESTORATION & RENOVATION<sup>®</sup> Expo & Conference

Historic Downtown  
Boston, Massachusetts  
February 27-29, 2000

*The Only Trade Event Dedicated to Traditional Design, Collections Care  
and Historically Inspired New Construction*



## *“Living with the Layers of History”*

*Keynote Speaker: John Fidler,  
RIBA, Head of Building Conservation and Research  
English Heritage, London, United Kingdom*

- ✓ Earn CEU credits  **ASID**  
(also offered to certified kitchen and bath designers through NKBA)
- ✓ Learn about the latest materials and treatment methods in over 50 educational conference sessions on topics like:
  - historic paint colors and reproduction wallpaper
  - window restoration and historic lighting
  - kitchens, porches, sympathetic additions and appendages
  - Victorian wall and floor tiles
- ✓ Examine hundreds of period-design products from 300 suppliers across the country
- ✓ Network with experts in a wide array of preservation specialties

---

Contact EGI Exhibitions, Inc.  
Tel: 800.982-6247 or 978.664-6455  
Fax: 978.664-5822, Email: [show@egiexhib.com](mailto:show@egiexhib.com)  
Visit our web site at [www.egiexhib.com](http://www.egiexhib.com)



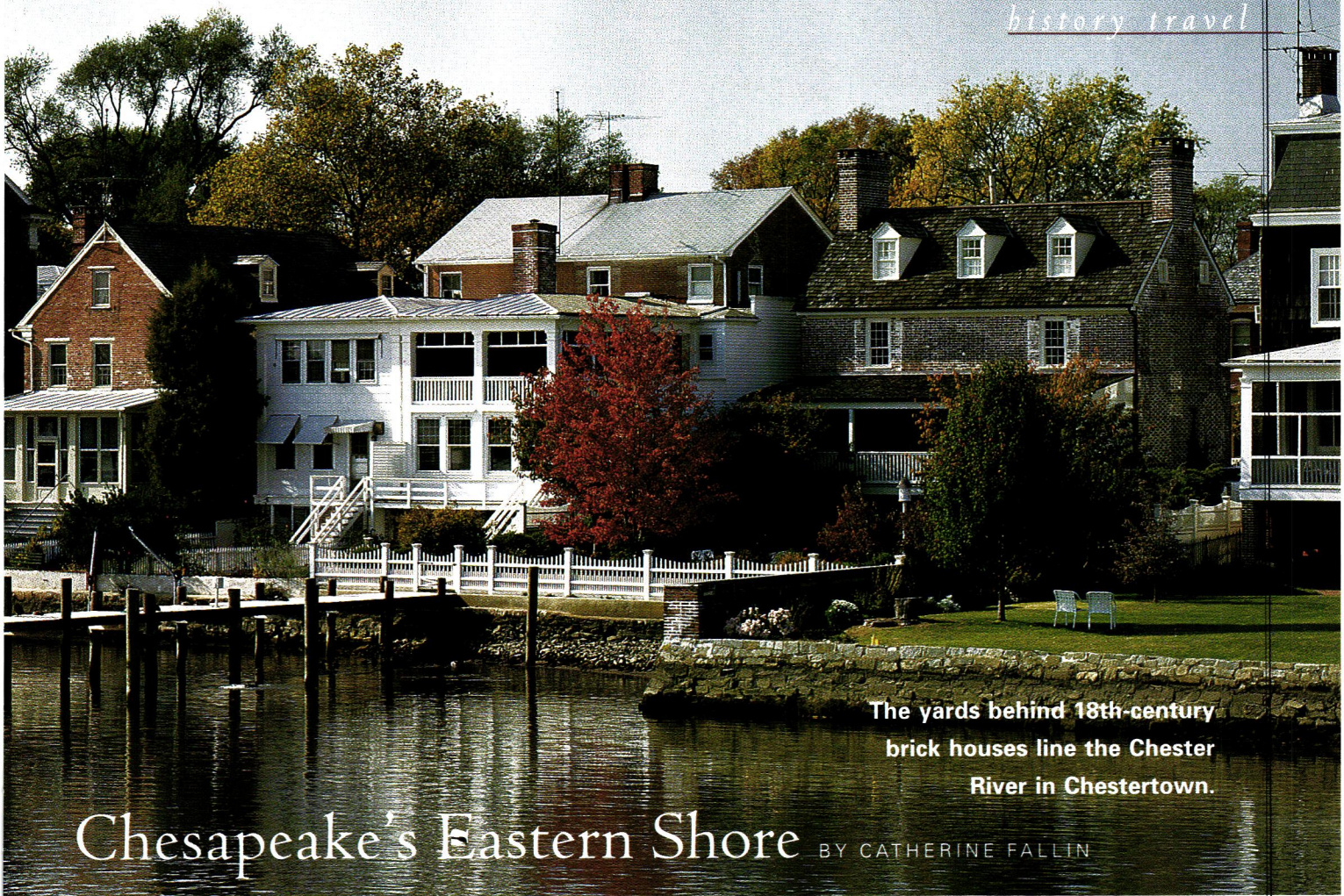

The yards behind 18th-century brick houses line the Chester River in Chestertown.

# Chesapeake's Eastern Shore

BY CATHERINE FALLIN

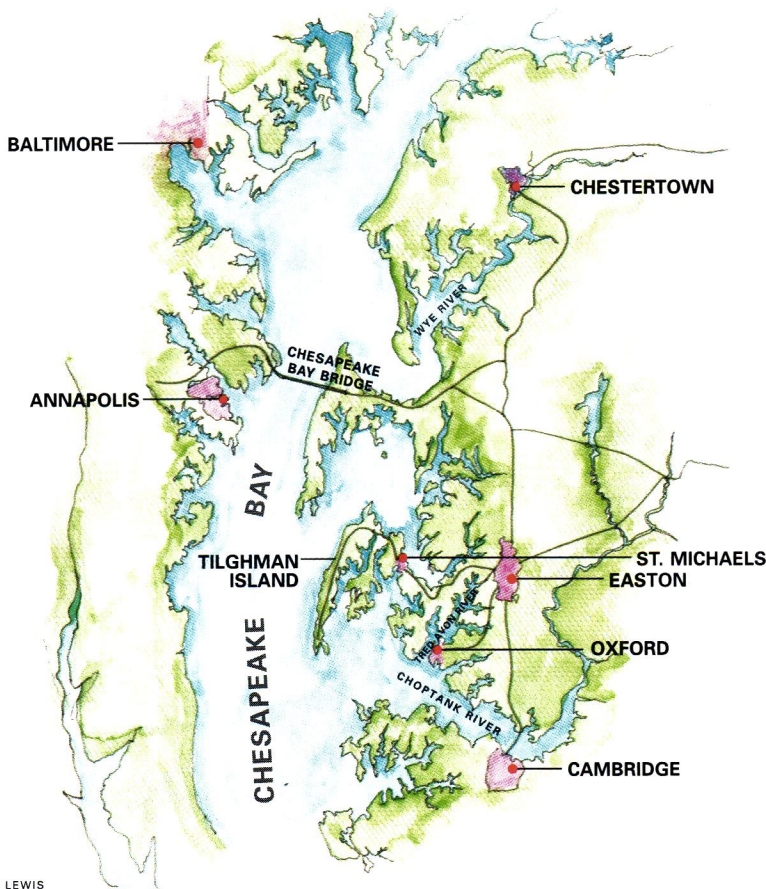

TAYLOR LEWIS  
ROB LEANNA (MAP)

**C**ROSSING the majestic **CHESAPEAKE BAY BRIDGE** from Annapolis to the Maryland Eastern Shore is an event in itself. Prior to 1952, the only access was by ferry, or by car or train from Wilmington at the northern end. Just over the bridge is **KENT ISLAND**, site of the first settlement in 1631. Follow 301 north to 213 to **CHESTERTOWN**. Immediately to the left, a long row of 18th-century brick townhouses line the **CHESTER RIVER**, their cottage gardens touching the riverbank. Chestertown boasts the second largest collection of 18th-century houses in the state. Self-guided walking tour maps are available at most shops in town. A good place to start is on **CHURCH ALLEY**, at [text continued on page 108]



## EASTERN SHORE ACCOMMODATIONS

**CHESTERTOWN** *The Imperial Hotel*, 208 High Street, Chestertown 21620. Restored 1903 Victorian hotel in center of historic district; 11 rooms and 2 suites, excellent restaurant. (410) 778-5000; <http://www.chestertown.com/imperial/> **EASTON** *Chaffinch House*, 132 Harrison Street, Easton 21601. Built in 1893, this restored Queen Anne in the historic district has 6 distinctly different rooms. (800) 861-5074 or (410) 822-5074; <http://www.echosol.com/chaffinch> **ST. MICHAELS** *The Inn at Perry Cabin*, 308 Watkins Lane, St. Michaels 21663. Originally a 19th-century farmhouse, restored and expanded by Lord Ashley for \$6 million in 1989, on 25 acres on the Miles River. 41 rooms, excellent restaurant. (800) 722-2949 or (410) 7455-2200; E-mail: [perycbn@friend.ly.net](mailto:perycbn@friend.ly.net) *Kemp House Inn*, 412 Talbot Street, Box 638, St. Michaels 21663. An 1805 stone house, now an 8-room bed & breakfast. (410) 745-2243 **OXFORD** *The Robert Morris Inn*, P.O. Box 70, Oxford 21654. 16 guestrooms in inn, 19 rooms in nearby Sandaway Lodge, excellent restaurant in inn. (410) 226-5111; [www.robertmorrisonn.com](http://www.robertmorrisonn.com)



**CLOCKWISE:** (From top left) The "Edna E. Lockwood" is tied to a pier by the Hooper Strait Lighthouse at the Chesapeake Maritime Museum. The museum incorporates a working boatyard. Endless creeks and estuaries indent the Eastern Shore. They are the spawning ground for the famed local seafood. Annapolis, once a seat of power, is now a busy yachting center.



## Questions on the nuts and bolts of restoration? Learn from the old-house experts.

For 25 years, **OLD-HOUSE JOURNAL** has been the only publication devoted exclusively to the restoration, maintenance, and decoration of pre-1939 houses. Our plainly written articles show you practical and economical ways to turn that old house “with a lot of potential” into the house of your dreams. ♦ **OHJ** is written and edited by people who have restored old houses themselves. We’ve learned how to balance history with convenience, lasting quality with a budget. Our first-hand articles explain the do-it-yourself procedures that assure good workmanship while they save you money. **OHJ** also features articles about

landscaping, and the history of various house styles. ♦ Over the years, our readership demand has actually been able to persuade manufacturers to reintroduce such long-neglected items as push-button light switches and Lincrusta-Walton wallcovering. ♦ We think you’ll be delighted and fascinated by our unique publication. Subscriptions to **OLD-HOUSE JOURNAL** are \$27 per year. For convenience, use the postpaid order card opposite. Or call **1-800-234-3797** and charge to MC or VISA.



# OLDHOUSE JOURNAL

DEVOTED TO RESTORATION FOR 25 YEARS

**Restore, Finish, and Enjoy Your Old House.**

HAMMERED COPPER RANGE HOOD

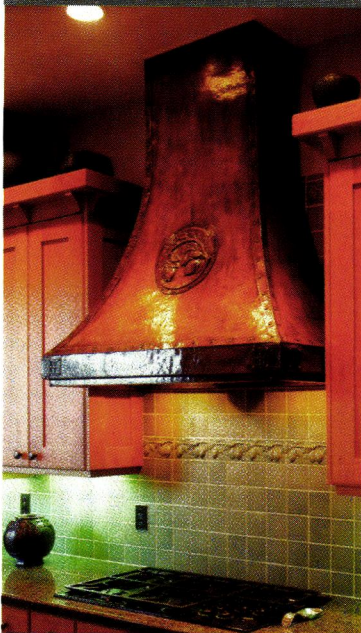

HISTORICAL ARTS & CASTING, INC.

Dedicated to the quality design, manufacture and installation of architectural ornament, our craftsmen specialize in the restoration and replication of traditional details in bronze, aluminum and iron alloy.

1(800)225-1414



historicalarts.com

Circle no. 190

EVERGREEN STUDIOS

HAND HAMMERED COPPER & MICA TABLE LAMPS  
FLOOR LAMPS, SCOPES, & CHANDELIERS



V. MICHAEL ASHFORD

6543 ALPINE DR. SW  
OLYMPIA, WA 98512  
360.352-0694

WWW.EVERGREENSTUDIOS.COM

\$3 COLOR CATALOG

Circle no. 707

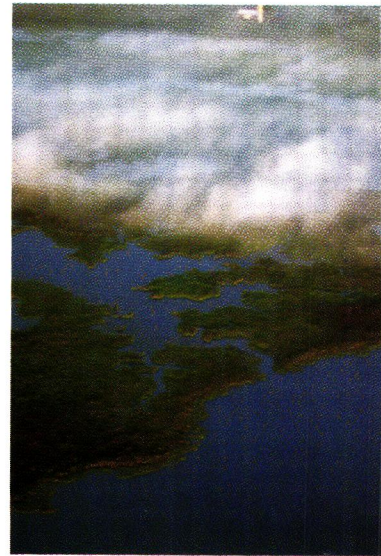
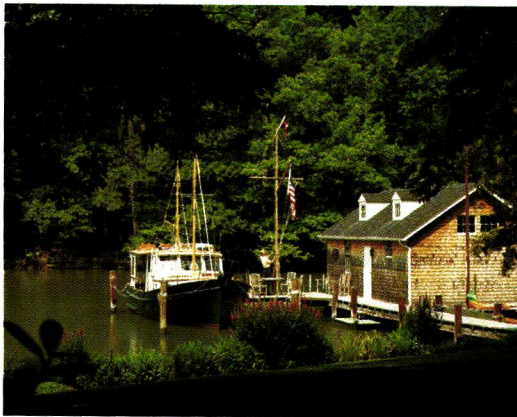

**TOP:** The country and the seashore are close neighbors. **RIGHT:** Chesapeake Bay is 200 miles long. **ABOVE:** A picturesque boathouse on one of the creeks in Talbot County.

the **GEDDES-PIPER HOUSE**. Next, turn left at **LAWYER'S ROW**, so-called for its collection of 19th-century lawyer's offices. Walk down **HIGH STREET** to **WATER STREET**, and stop in the **WHITE SWAN TAVERN**, built in 1730 as a colonial inn. On Water Street are the **1730 CUSTOMS HOUSE** and **WIDEHALL**, built ca.1770 for Thomas Smythe, one of the port's prosperous 18th-century merchants. Chestertown also is the home of **WASHINGTON COLLEGE**, founded in 1782.

Leaving Chestertown, follow 213 south to Route 50 into **TALBOT COUNTY**, home of stately river plantations. Bordered by the Wye River on the north and the Choptank on the south, intersected by the Miles

and Tred Avon Rivers in addition to dozens of creeks, Talbot County has over 600 miles of shoreline. Distances are shorter and faster by water, even today. From Route 50, take By-pass 322 to Route 33, and travel down the peninsula to the town of **ST. MICHAELS**. At the **CHESAPEAKE BAY MARITIME MUSEUM**, see the restored 1879 **HOOPER STRAIT LIGHTHOUSE** on stilts. St. Michaels' main street is interspersed with privately-owned historic houses. During the War of 1812, the townspeople blacked out their homes and hoisted lanterns high in the trees, which caused the British to overshoot the town.

From St. Michaels, Rte. 33 meanders along [continued on page 110]

# Our techniques are really outdated.

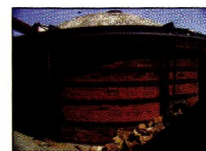

Turn-of-the-century brick beehive kiln



That's right.



Our techniques are so old, they've been abandoned by almost every other tile maker in exchange for mass production. Not us. We're still using beehive kilns, original glazing recipes and skilled craftsmen to create tiles known for their natural variations, historic appearance and *authentic handcrafted* quality. It's this difference that inspires folks to include Seneca Tiles in their renovation and restoration projects. Call or write for our free brochure and a list of our local distributors.



Breezewood, home of Bruce E. Johnson, author of *The Official Identification and Price Guide to Arts and Crafts*

Seneca Tiles, Inc. • continuing Ohio's rich clay tradition • 800-426-4335 • handmold@aol.com

Circle no. 114

## Designed by the ages. Crafted by hand.

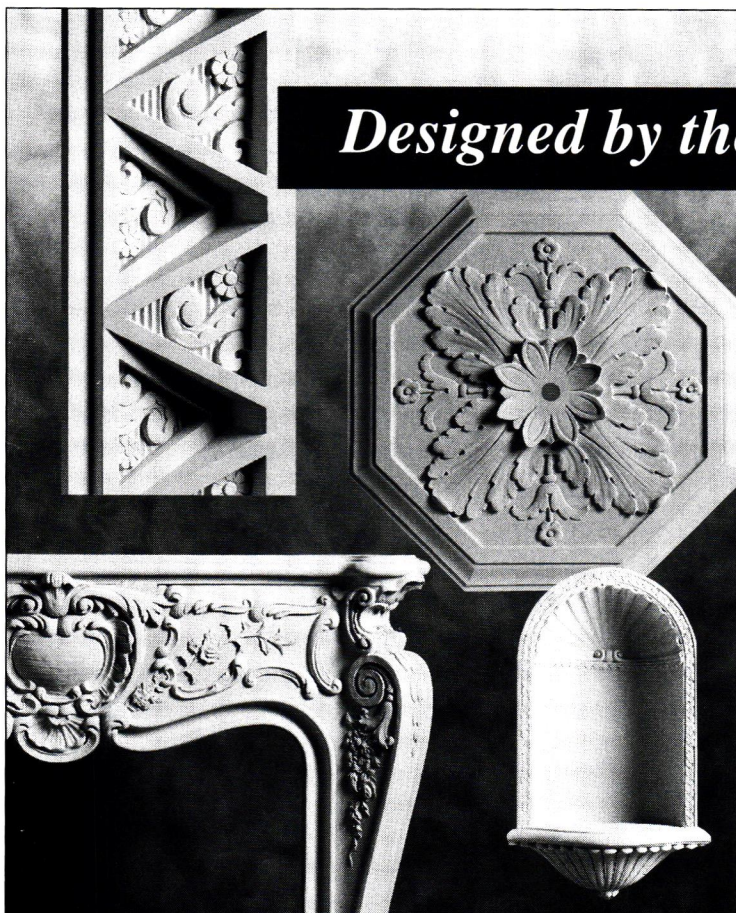

**F**ischer & Jirouch has been hand-crafting plaster ornaments by the same methods for nearly 100 years. We use only traditional plaster in replicas of our 1,500 designs from a variety of periods. Architects, tradespeople, and do-it-yourselfers rely on our pieces to enhance their exterior and interior projects. We also offer custom reproduction.



Hand-crafted Fischer & Jirouch ornaments are as easy to work with as wood and authentic throughout. *Send for our 144-page catalog (\$10 US, \$15 Canadian).*

No credit cards.  
We ship UPS only (no P.O. boxes)  
Canadian orders in U.S. dollars



**THE FISCHER & JIROUCH CO.**  
4821 Superior Ave. • Cleveland, Ohio 44103  
Tel. (216) 361-3840 FAX (216) 361-0650

Circle no. 294

# Hardware Restoration

Brass, Bronze, Nickel, Pewter

We are specialists in the restoration of antique metal hardware including doorknobs, backplates, hinges, window pulls and locks, lighting fixtures, and other decorative pieces.

 Alan Wilmette Platers

Over 60 years experience in restoring antique metal.

Send us your hardware for free estimate.

127 GREEN BAY ROAD  
WILMETTE, ILLINOIS 60091

847.251.0187  
FAX 847.251.0281

Circle no. 114

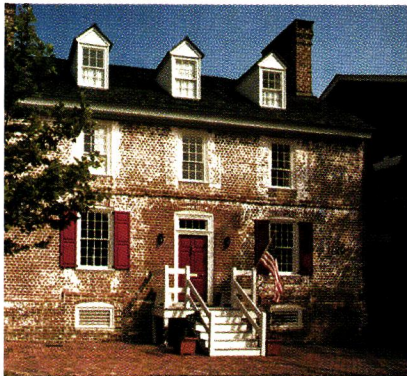
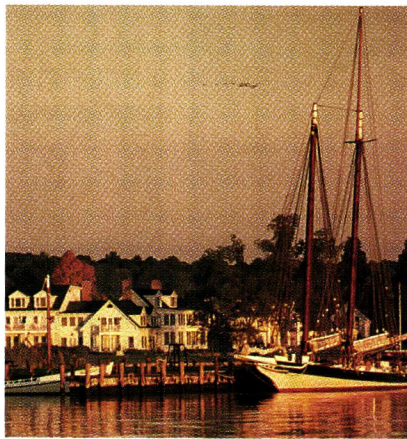

**TOP LEFT:** A waterside view of the Inn at Perry Cabin in St. Michaels. **RIGHT:** A house on Ship's Head Creek was built in 1968 of old brick taken from a ruined 18th century house. **ABOVE:** The Perkins House, built ca. 1740, is one of a long row of such houses on the banks of the Chester River.

# Cirjak Custom Architectural Doors

CUSTOM  
SOLID WOOD REPRODUCTIONS  
PRE-FINISHED  
PRE-HUNG  
FURNITURE QUALITY

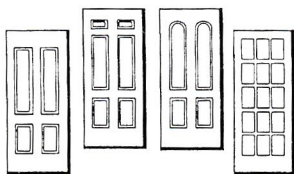

3416 W. Main St.  
Ravenna, Ohio 44266

CALL FOR MORE INFORMATION

330-296-8035  
Brochure \$1.00

Circle no. 187

the spit of land known as the **BAY HUNDRED PENINSULA**, across the drawbridge to the end of **TILGHMAN ISLAND**. It was named for George Washington's aide, Tence Tilghman, who brought the news of Cornwallis's surrender to the Continental Congress. Now a working waterman's village, the last of the commercial skipjack fleet can be seen in **DOGWOOD HARBOR**. If you are lucky, you may see one of these boats harvesting oysters under sail.

A visit to the Eastern Shore is incomplete without a trip to **OXFORD**. The town of 300 people was once Maryland's largest port, with many prominent early citizens. Among them was Robert Morris, Sr. Now the **ROBERT MORRIS INN**, his home was built prior to 1710 by ship's carpenters. The town declined after the Revo-

lutionary War, when tobacco trade with Britain ended. A brief resurgence after the Civil War, when steamships and railroads made it possible to ship oysters as far away as Chicago, ended when the oyster beds were depleted.

**EASTON**, at the head of the Tred Avon River, was settled by the British in the 1650s. The **THIRD HAVEN (QUAKER) MEETING HOUSE**, dating to 1684, has been restored and is in use today. The **COURT HOUSE**, first built in 1710-12 and replaced in 1791, is on **WASHINGTON STREET** along with the **JAMES NEALL HOUSE** (1812). The **TALBOT COUNTY HISTORICAL SOCIETY** on Washington Street houses a museum. A self-guided walking tour of the historic district in downtown Easton is available. ★



# WILLOW GLEN KITCHEN & BATH

351 Willow St., San Jose, CA  
(408)293-2284

[www.willowglen.com](http://www.willowglen.com)

Arts & Crafts Cabinetry,  
Furniture, Lighting,  
Plumbing & Accessories

Featuring the artistry  
of the Mica Lamp Co.

Circle no. 198



*The*  
**PERSIAN**  
CARPET

MANUFACTURER  
AND IMPORTER  
OF ARTS AND  
CRAFTS CARPETS



PC-1A The Wiltshire



PC-7B The Oak Park

OVER 20 DESIGNS, HAND KNOTTED  
IN INDIA, 6' x 9' - 10' x 14'

5634 Chapel Hill Blvd. • Durham, NC 27707 • 1-800-333-1801

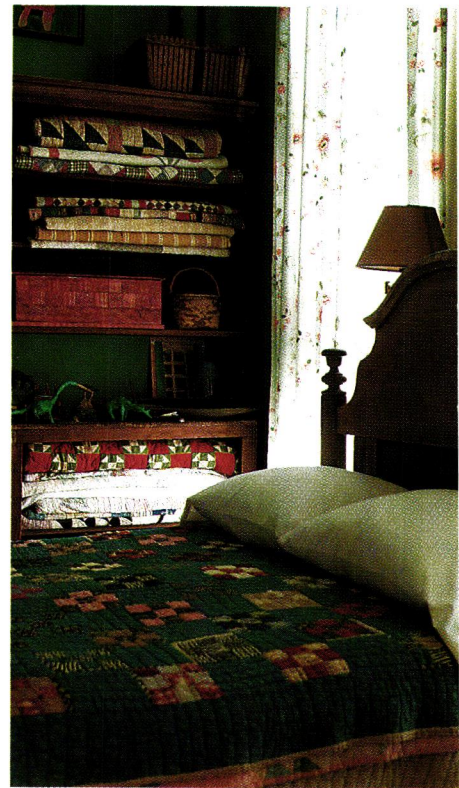

# OLD-HOUSE INTERIORS

## IN OUR NEXT ISSUE *May 2000*

- **WINE COUNTRY RANCHITA**  
"Cheerfully old" furniture and California Spanish building traditions lend the grace of age to a new house.
- **MANSARD MAGNIFICENCE**  
Once reviled as ostentatious and darkly Victorian, the Second Empire style is now recognized for its architecture and opulent interiors.
- **CHOOSING A BEDSPREAD**  
Guidance on matching your bed covering to the period you want to evoke, with sources.
- **OLD GALVESTON**  
New Orleans style with a Texas swagger.
- **PERIOD BUILT-INS**  
Custom storage ideas and costs.

**ALSO:** Old-Fashioned Kitchen; An 1891 Interior; Wood Floor Care; Garden Furniture.

**TO SUBSCRIBE: CALL 1-800-462-0211**





# Find it here

Objects not listed are generally available, or are family pieces or antiques.

## The Dining Room Table pp.34-38

**p. 34** Radial table: Smith & Watson, 305 East 63 St., NY 10021. (212) 355-5615. **p. 36** Drop leaf table: L. & J. G. Stickley, Inc., Manlius, NY 13104. (315) 682-5500. [www.stickley.com](http://www.stickley.com). ■ Canterbury Shaker Village: [www.shakers.org](http://www.shakers.org).

## Little Cottage pp.60-65

Carl Larsson-gården, Sundborn, Sweden. Website: [www.clg.se](http://www.clg.se). ■ *Swedish Style* by Katrin Cargill, ©Frances Lincoln Ltd., Pantheon Books.

## The Victorian Kitchen pp.66-71

Cabinet manufacturers of Victorian-era designs: Canac Kitchens, (800) 226-2248. ■ Crown Point, (800) 999-4994, [www.crown-point.com](http://www.crown-point.com). ■ Heritage Custom Kitchens, (717) 354-4011. ■ Kennebec Co., (207) 443-2131. ■ KraftMaid, (800) 571-1990, [www.kraftmaid.com](http://www.kraftmaid.com). ■ Plain & Fancy, (800) 447-9006. ■ Plato Woodwork, (800) 328-5924. ■ Rutt Custom Cabinetry, (717) 445-3700, [www.rutt.com](http://www.rutt.com). ■ SieMatic Corp., (800) 765-5266, [www.siematic.com](http://www.siematic.com). ■ Wellborn, (800) 762-4475, [www.wellborncabinet.com](http://www.wellborncabinet.com). ■ YesterTec Design Co., (610) 838-1194, [www.yestertec.com](http://www.yestertec.com).

## Shaping Nature pp.72-75

*The Complete Book of Topiary* by Barbara Gallup & Deborah Reich, ©1988 Workman Publishing Co. ■ *Topiaries & Espaliers: Plus Other Designs for Shaping Plants* by Linda Yang, ©1999 Houghton Mifflin Co. ■ *So Fine a Prospect: Historic New England Gardens* by Alan Emmet, ©1997 University Press of New England.

## Metal Impressions pp.68-73

Painter Barbara Jacobs, 53 Frairy St., Medfield, MA 02052. (508) 359-5753.

## Spit 'n' Polish pp.84-88

Lippitt Mansion, 199 Hope St., Providence, RI 02906. (401) 453-0688. Tours Apr.-Dec., Tues.-Fri. Private functions also. ■ Elizabeth W.A. Cogwell wrote a Masters thesis (1981) on Lippitt House at Winterthur Museum. Copy is available at the house. ■ Bob Dodge, 75 Governor St., Providence, RI 02906; (401) 331-7222.

## Chesapeake pp.105-110

Chesapeake Bay Maritime Museum, St. Michaels, MD 21663, (410) 745-2916. ■ Geddes-Piper House, 101 Church Alley, Chestertown, MD 21620. (410) 778-3499. ■ Talbot County Chamber of Commerce, (410) 822-4606. ■ The Robert Morris Inn, (410) 226-5111.

## Motifs p.122

Reproduction wallpaper by Watts of Westminster (Pineapple W0039-03/112 in Seton colorway); to the trade. ■ Mahogany rods, rings, gilt pineapple finials (F14) Classic Collections: Pineapple. From English company Resina Designs; to the trade. ■ Website: [colonialwilliamsburg.org](http://colonialwilliamsburg.org).

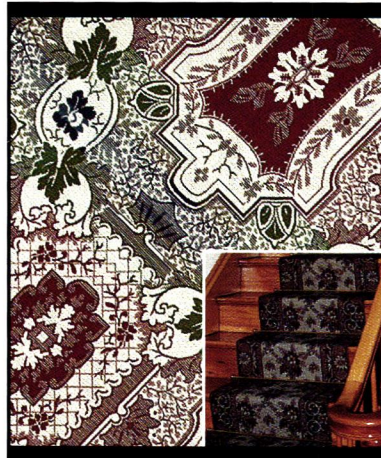

## Family Heir-Loom Weavers

Some of the most famous homes in America and abroad share a common thread. William Morris's Kelmscott Manor in England, Andrew Jackson's Hermitage, and the residence of Abraham Lincoln - just to name a few - are graced by our two-ply reversible ingrain carpets.

We offer 15 documented patterns from the late 18th to the early 20th century. Nowhere else in this country will you find such fine quality historical reproductions.

Send \$4.00 (PA residents add 6% sales tax) for a color brochure to:

**Family Heir-Loom Weavers**

755 Meadowview Drive, Red Lion, PA 17356

(717) 246-2431 [www.familyheirloomweavers.com](http://www.familyheirloomweavers.com)

Circle no. 920

## Antique Wide Plank Flooring

Heart Pine  
Eastern White Pine  
Red Pine  
Chestnut  
Oak

**A**rchitectural  
Timber & Millwork

**New Plank Flooring**  
Ash, Maple, Oak, Cherry,  
Eastern White Pine

**Antique & Reproduction  
Beams & Timber Frames**

Hand-hewn, Rough-sawn & Planed Surfaces  
Mortise & Tenon, Dovetail Joinery

49 Mt. Warner Road  
P.O. Box 719, Hadley, MA 01035  
FAX 413.586.3046  
**800.430.5473**

Circle no. 652

## TRIMBELLE RIVER STUDIO & DESIGN



Arts & Crafts Period Stencil & Supplies  
For The Bungalow Interior

CATALOG \$6.00  
[www.trimbelleriver.com](http://www.trimbelleriver.com)

Look for us in the Roosevelt Room  
at Grove Park Inn - Feb. 18-20, 2000

**Amy A. Miller**

**(715) 273 - 4844**

**P.O. Box 568, Dept. A, Ellsworth, WI 54011**

Circle no. 188

## DON'T PAINT YOUR RADIATORS

Paint drastically reduces the efficiency of steam & hot water radiators and wood enclosures are poor heat conductors.

### Affordable Ace Radiator Enclosures...

- ◆ Offer durability of steel with baked enamel finish in decorator colors
- ◆ Keep drapes, walls & ceilings clean
- ◆ Project heat out into the room

**arsco**

FREE Product Brochure  
FREE On-site Estimates

Manufacturing Co., Inc.

3564 Blue Rock Road, Cincinnati, Ohio 45247

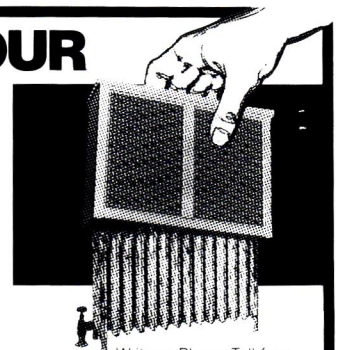

Write or Phone Toll-free  
**1-800-543-7040**

Circle no. 189

TO REQUEST INFORMATION FROM OUR ADVERTISERS USE CIRCLE NUMBERS:  
FILL OUT THE CARD OPPOSITE, PUT CARD AND CHECK IN ENVELOPE AND MAIL.

- AA ABBINGDON AFFILIATES** pg. 116 **20**  
**Tin Ceilings**—Victorian & Art Deco patterns in brass and/or copper. Cornices, pre-cut miters, & center medallions. \$1.25 brochure. [www.abbington.com](http://www.abbington.com)
- AAMSCO LIGHTING** pg. 120 **34**  
**Lighting**—Museum quality carbon & tungsten filament lighting bulbs by Ferrowatt. All voltages & bases available. Free brochure.
- ABATRON, INC.** pg. 14 **192**  
**State-of-the-Art Products**—Restore deteriorated wood, concrete patching & resurfacing compounds, architectural moldmaking & casting compound. Free catalog. [www.abatron.com](http://www.abatron.com)
- ACORN MANUFACTURING** pg. 43 **888**  
**Forged-Iron Builder's Hardware**—Reproduction heart, spears & bean designs. Warwick Iron represents the Elizabethan period & Adobe. Free brochure. [www.acornmfg.com](http://www.acornmfg.com)
- ADAMS ARCHITECTURAL WOOD PRODUCTS** pg. 120 **16**  
**Wood Sash**—Any size & shape; divided lite, round top, curved, double-hung, fixed, casement, or storm sash. Insulated glass, shutters, screen doors, & trim. Free literature.
- AFFORDABLE ANTIQUE BATH & MORE** pg. 102 **111**  
**Antique and Reproduction Plumbing Fixtures**—Clawfoot tubs, pull chain toilets, pedestal sinks, faucets. Weathervanes, door hardware & more. Free literature. [www.bathandmore.com](http://www.bathandmore.com)
- AGA COOKERS** pg. 5 **181**  
**Legendary British Cooker**—Only radiant heat, multi-function stove available in the world. Simplify cooking. Three models. Twelve colors. Free brochure. [www.aga-cookers.com](http://www.aga-cookers.com)
- AL BAR-WILMETTE PLATERS** pg. 110 **19**  
**Restorer of Metal Items**—Door & window hardware, plumbing hardware, lighting fixture & fine silverware. Metal polishing & plating of silver, brass, bronze, copper, gold, nickel & chrome. Free literature.
- AMERICANA** pg. 85 **101**  
**Shutters & Blinds**—Custom-made colonial wooden blinds, movable louver, & raised-panel shutters. Pine or cedar, painted or stained. Free brochure.
- ANAGLYPTA & LINCRUSTA** pg. 25 **196**  
**Embossed Wallcoverings**—Must be painted. Can be finished to imitate tin ceilings, cordovan leather, plasterwork, gilding & more. Free literature. [www.anaglypta.co.uk](http://www.anaglypta.co.uk)
- ANTIQUÉ HARDWARE & HOME** inside back cover **49**  
**Renovation Hardware**—Hard-to-find supplies including brass cabinet hardware, lighting, weathervanes, pedestal sinks, old-fashioned bathtub showers, & fixtures. Free mail-order catalog. [www.antiquehardware.com](http://www.antiquehardware.com)
- ARCHITECTURAL IRON WORKS** pg. 103 **172**  
**Traditional American Hardware**—Door hardware & accessories. Uncompromised in quality & durability. Available in black, pewter & solid oil rubbed bronze. Free literature.
- ARCHITECTURAL TIMBER & MILLWORK** pg. 113 **652**  
**Architectural Millwork**—From doors to columns. Heart pine, chestnut, & wide-plank flooring. Free literature.
- ARROYO CRAFTSMAN LIGHTING, INC.** pg. 29 **799**  
**Arts & Crafts Inspired Lighting**—Interior, exterior & landscape lighting. Also, Creative lighting elements for large scale project. Free color catalog.
- ARSCO MANUFACTURING** pg. 113 **189**  
**Radiator Covers & Enclosures**—For steam & hot water heating systems. Custom made. Free catalog. [www.arscomfg.com](http://www.arscomfg.com)
- ARTS & CRAFTS PERIOD TEXTILES** pg. 43 **708**  
**Decorative Accessories**—Curtains, pillows, table scarves, & bedspreads. Hand-embroidered & stenciled turn-of-the-century designs. \$8.25 catalog with fabric swatches.
- AUTHENTIC PINE FLOORS** pg. 82 **132**  
**Pine Flooring**—Beautiful, heart pine & wide plank southern yellow pine bring authentic American lifestyle to any home. Free brochure.
- BALL & BALL** pg. 121 **18**  
**Victorian Hardware**—18th & 19th century reproduction for doors, windows, shutters, cabinets, & furniture. High-security locks with period appearance. \$5.25 108-page catalog. [www.ballandball-us.com](http://www.ballandball-us.com)
- BRADBURY & BRADBURY** pg. 41 **27**  
**Victorian Roomset Wallpaper**—Victorian wallpapers that you can combine in infinite variations. Neo-Grec, Anglo-Japanese, Aesthetic Movement. \$12.25 superb catalog. [www.bradbury.com](http://www.bradbury.com)
- BRASS LIGHT GALLERY** pg. 3 **21**  
**Direct Mail Manufacturer**—Better quality light fixtures for your home & garden in architectural styles. Free product sampler. [www.brasslight.com](http://www.brasslight.com)
- CARLISLE RESTORATION LUMBER, INC.** pg. 38 **91**  
**Traditional Wide Plank Flooring**—Up to 20" wide. Beautiful plank flooring nationwide for over 30 years. Free literature. [www.wideplankflooring.com](http://www.wideplankflooring.com)
- CHADSWORTH'S** pg. 101 **906**  
**Idea Book**—Unique color idea book features an exciting collection of column projects from Classic to Contemporary for interiors & exteriors. Product portfolio, soft cover \$20.25. [www.columns.com](http://www.columns.com)
- CHARLES RUPERT DESIGNS** pg. 87 **561**  
**William Morris Wallpapers & Fabrics By Mail**—New web site also includes Arts & Crafts, Edwardian, and English Country House wallpapers and fabrics, accessories and more. Free literature. [www.charles-rupert.com](http://www.charles-rupert.com)
- CHELSEA DECORATIVE METAL** pg. 121 **47**  
**Tin Ceilings**—22 patterns ideal for Victorian homes & commercial interiors. 2' x 4' sheets available. Cornices in 4' lengths. \$1.25 brochure. [www.thetinman.com](http://www.thetinman.com)
- CHERRY TREE DESIGN, INC.** pg. 83 **168**  
**Quality, Hardwood Lighting**—Lamps lend an element of warmth & beauty, making them a timeless treasure. Wood trimmed shade with a variety of inserts, including mica. Free literature. [www.cherrytreedesign.com](http://www.cherrytreedesign.com)
- CIRJAK FURNITURE & DESIGN** pg. 110 **187**  
**Custom Solid Wood Doors**—Pre-hung, finished, for new construction or renovation. Door duplicated from original or from drawings. Most wood profiles & species available. \$1.25 catalog.
- CLASSIC ACCENTS** pg. 98 **26**  
**Push-button Switch Plates**—Quality reproductions. Available in ornamented or plain brass. \$2.25 brochure.
- CLASSIC GUTTER SYSTEMS** pg. 102 **918**  
**Gutters**—Authentic 6" & over-sized 5" half-round gutters in heavy 20 oz. copper & heavy duty aluminum with baked enamel finish. Free literature. [www.classicgutters.com](http://www.classicgutters.com)
- CLASSIC REVIVALS** pg. 11 **229**  
**Wholesale Supplier**—Historically accurate fabrics, wallpapers, carpets, laces & trimmings to the trade only. Available through interior designers & design shops. Free brochure.
- CONCORD LIGHTING** pg. 44 **178**  
**One-of-a-Kind Lighting**—Over 25,000 lighting fixtures from around the world. Accessories & accent furniture. Free literature. [www.concordlighting.com](http://www.concordlighting.com)
- COUNTRY CURTAINS** pg. 121 **42**  
**Curtains & Fabrics**—Over 100 curtain styles & fabrics to choose from. Lots of lace! All ready-made & conveniently available. Free 68-page color catalog. [www.countrycurtains.com](http://www.countrycurtains.com)
- CRAFTSMAN LUMBER** pg. 120 **212**  
**Extra-Wide Boards**—Pine boards for flooring or panelling. Custom mouldings & millwork. \$2.25 literature. [www.craftsmanlumber.com](http://www.craftsmanlumber.com)
- CROWN CITY HARDWARE** pg. 15 **397**  
**Hard-To-Find Hardware**—From the 16th century through the 1930's using brass, iron, pewter, & crystal. \$6.75 complete catalog. [www.crowncityhardware.com](http://www.crowncityhardware.com)
- CUMBERLAND WOODCRAFT** pg. 85 **44**  
**Victorian Millwork**—19th-century designs in solid oak & poplar. Fretwork, brackets, corbels, grilles, turnings, & gingerbread. \$4.75 color catalog. [www.pa.net.cwc](http://www.pa.net.cwc)
- DECORATOR'S SUPPLY** pg. 10 **245**  
**Plaster Ornaments**—From late 19th & 20th century periods, using original molds. Ceiling medallions, brackets, grilles, cornices, & more. Set of 5 illustrated catalogs, \$30.25. [www.mainofficedecoratorssupply.com](http://www.mainofficedecoratorssupply.com)
- DELMONDO** pg. 79 **199**  
**Italian Bath Furnishings**—Hand-crafted vanities of antique wood, counter tops in china & marble, & furniture & accessories for the American luxury bath. \$5.25 set of brochures. [www.delmondolp.com](http://www.delmondolp.com)
- DESIGN TOSCANO** pg. 16 **740**  
**Sculptures for the Home & Garden**—Rare & unusual; wall friezes, art posters, fountains & more. \$3.25 color catalog.
- DESIGNER DOORS, INC.** pg. 81 **200**  
**Custom Wood Garage Doors**—Vintage carriage door looks recreated as automatic overhead garage doors. Hand-crafted, custom designed top quality woods. Free literature.
- DESIGNS IN TILE** pg. 96 **8**  
**Hand-Decorated Tiles**—For fireplaces, wainscots, back-splashes, floors, fountains. Coordinated border & fields. \$3.25 color brochure. [www.designsintile.com](http://www.designsintile.com)
- ELLIOTT'S HARDWARE PLUS** pg. 85 **83**  
**Over 1,000 Pieces**—House & furniture hardware, plumbing fittings, wood trims & mouldings, wallcovering, tin ceilings, & more. Free 56-page catalog. [www.oldtyme.com](http://www.oldtyme.com)
- ELMIRA STOVE WORKS** pg. 89 **610**  
**Victorian Ranges**—1850 cast-iron cookstoves with the convenience of the 1990's. Gas or electric, full-size, self-cleaning ovens. Literature, \$5.25.
- EPHRAIM FAIENCE POTTERY** pg. 41 **124**  
**High Quality**—Arts & Crafts pottery, tile & lamps. Crafted by hand to painstaking standards. \$3.25 literature.
- FAIR OAK WORKSHOPS** pg. 95 **838**  
**Arts & Crafts Reproductions**—Lighting, metalware, pottery, textiles, prints, stencils & accessories by the best of contemporary craftspeople. Free literature.
- FAMILY HEIR-LOOM WEAVERS** pg. 113 **920**  
**Carpets**—12 designs of hand-woven ingrain carpets. Stair & hall runners, jacquard coverlets, & table runners. Catalog, \$4.25. [www.familyheirloomweavers.com](http://www.familyheirloomweavers.com)
- FAUX EFFECTS** pg. 79 **680**  
**Professional Finishes**—Supplier of waterborne finishing systems & products for walls & furniture from old world to contemporary. Free literature.
- FISCHER & JIROUCH** pg. 109 **294**  
**Plaster Ornament**—Restoration & reproduction with fiber-reinforced plaster. \$10.25 catalog of 1500 items.
- GASLIGHT TIME ANTIQUES** pg. 85 **698**  
**Victorian Lighting**—From 1850 to the 1930's. Restored pieces include floor & table lamps, wall sconces, chandeliers, & gas burning fixtures. \$4.25 catalog.
- GERMAN SILVER SINK COMPANY** pg. 116 **130**  
**Hand-Crafted Reproduction**—Copper, nickel, zinc blend

**S** with special "S" center design. Custom sizing & modifications available. Free literature.

**TO REPAIR** **ASS HOUSE** pg. 83 **66**  
**ant Victorian Conservatories**—Wood frame & insul-glass, lantern roofs, glass roof systems, solariums & skylights. Free brochure.

**GOOD TIME STOVE CO.** pg. 120 **806**  
**Antique Heating & Cooking Stoves**—Early 1830's - early 1930's. Designed to heat one room or entire home. Enchanting beauties for your home. Free literature.  
[www.goodtimestove.com](http://www.goodtimestove.com)

**H.T. SALES** pg. 91 **159**

**Door and Window Hardware**—Professional consultants & specification writers on staff. Commercial washroom specialties. Free literature.

**HARTFORD CONSERVATORIES, INC.** pg. 31 **81**  
**Rooms of Distinction**—Constructed of solid, select hardwood with safety tempered glass & has a lifetime warranty. A wide variety of designs. Free literature.  
[www.hartford-con.com](http://www.hartford-con.com)

**HERITAGE LANTERNS** pg. 82 **160**  
**Exquisite Hand-Crafted Lighting**—Early American & Colonial lanterns, sconces, post lights & chandeliers. \$6.25 full color catalog. [www.heritagelanters.com](http://www.heritagelanters.com)

**HISTORICAL ARTS & CASTINGS, INC.** pg. 108 **190**  
**Frank Lloyd Wright Decorative Metal Accessories**—Reproductions of vases, candle holders, & urns produced from cast bronze & aluminum. Louis Sullivan wall panels & Robert Jarvie candlesticks. Free literature. [www.historicalarts.com](http://www.historicalarts.com)

**INCLINATOR COMPANY OF AMERICA** pg. 82 **654**  
**Elevators**—Residence elevators, stair lifts, and dumbwaiters. Free brochure. [www.inclinator.com](http://www.inclinator.com)

**INDUSTRIA METALURGICA VIOLA s.1.** pg. 83 **897**  
**Brass Hardware**—For furniture, clocks, framing & craft markets. Brass drapery hooks. Catalog and postage, \$18.25.

**INNERGLASS WINDOW SYSTEMS** pg. 99 **197**  
**Interior Glass Storm Windows**—Easy do-it-yourself installation. Custom sized, stops all drafts and noise. Perfect for screen porches too. \$3.25 literature & samples.

**IRON SHOP, THE** pg. 99 **545**  
**Spiral Stairs**—The beauty of cast iron, but not the weight. Components are solid castings of high-strength aluminum alloy. Free color brochure. [www.theironshop.com](http://www.theironshop.com)

**J.L. POWELL & COMPANY, INC.** pg. 41 **631**  
**Heart Pine Flooring**—Flooring, doors, mantels, mouldings, stair parts, cabinets, & lumber. Standard run/ custom milled. \$25.25 literature & samples. [www.plankfloors.com](http://www.plankfloors.com)

**J.R. BURROWS & COMPANY** pg. 12 **22**  
**Nottingham Lace Curtains**—Real Victorian lace, woven on 19th-century machinery, using original designs. \$2.25 catalog. [www.burrows.com](http://www.burrows.com)

**KEMIKO CONCRETE STAIN** pg. 89 **175**  
**Resembles Marble or Glazed Stone**—Stain transforms ordinary concrete into a luxurious floor. Interior or exterior. Will not chip, fade, or peel. Free literature. [www.kemiko.com](http://www.kemiko.com)

**KENNEBEC COMPANY, THE** pg. 4 **492**  
**Cabinetry**—The finest in custom design services & period inspired cabinetry, from Early American to Arts & Crafts. \$10.25 portfolio.

**KING'S CHANDELIER COMPANY** pg. 120 **334**  
**Chandeliers & Sconces**—Original designs of traditional all-cristal fixtures & Victorian reproductions of hand polished brass & crystal. \$5.25 full color catalog. [www.chandelier.com](http://www.chandelier.com)

**KOLSON, INC.** pg. 27 **151**  
**Decorative Hardware**—A leading resource for door & cabinet hardware. Personalized service & extensive selection. \$10.25 hardware binder. [www.kolson.com](http://www.kolson.com)

**KOLSON, INC.** pg. 27 **156**  
**Bathroom Accessories & More**—Faucets, sinks, tubs, toilets, mirrors, medicine cabinets & bathroom accessories. \$15.25 bath binder. [www.kolson.com](http://www.kolson.com)

**L.&J.G. STICKLEY** inside front cover **777**  
**Mission Oak & Cherry Furniture**—Brand-new, full color,

128 page \$10.25 catalog. [www.stickley.com](http://www.stickley.com)

**L'ESPERANCE TILE** pg. 87 **165**  
**Historic & Contemporary Tile**—For bathroom, fireplace, kitchen & vestibule. Expert in all forms of historic design. Stock designs available through national distributor. Custom services available in house. \$20.25 tile plus brochure.

**LARSEN PRODUCTS** pg. 30 **153**  
**Concrete & Plaster Bonding Agents**—Since 1952. Weld-Crete R bonds new concrete to existing concrete. Free literature. [www.larsenproducts.com](http://www.larsenproducts.com)

**LONGLEAF LUMBER** pg. 80 **183**  
**Reclaimed Flooring and Millwork**—Antique premium heart-pine. Other reclaimed wood include, eastern white pine, chestnut & oak. Beams & barn wood. Free literature.  
[www.longleaflumber.com](http://www.longleaflumber.com)

**MARVIN WINDOWS AND DOORS** pg. 23 **353**  
**Wood and Clad Windows and Doors**—1,000 standard products. New innovations & extensive custom capabilities. Construction details & sizes for each product. Free color catalog. [www.marvin.com](http://www.marvin.com)

**MICA LAMP COMPANY** pg. 32 **779**  
**Authentic American Arts & Crafts Lamps**—Copper parts & rivet construction. Hollywood 1920's black iron lamps. Free literature.

**MICHAEL ASHFORD LIGHTING** pg. 108 **707**  
**Lighting Designer & Builder**—Working in wood & copper. Hand-hammered copper & mica lamps in the style of Dirk VanErp. Brochure. \$3.25. [www.evergreenstudios.com](http://www.evergreenstudios.com)

**NATURE'S LOOM** pg. 19 **80**  
**Arts & Crafts Area Rugs**—Handmade with today's color schemes to create an affordable area rug suitable for your decor. Free brochure.

**NOSTALGIC WAREHOUSE** pg. 33 **302**  
**Restoration Hardware**—Over 1,000 different brass items for houses & furniture. Plumbing, lighting, wall & ceiling coverings, tin ceilings, & more. Free literature.  
[www.nostalgicwarehouse.com](http://www.nostalgicwarehouse.com)

**ORIGINAL CAST LIGHTING** Pg. 98 **180**  
**Lighting Restoration**—Our expertise and experience in the restoration on antique lighting fixtures is recognized throughout the country. We offer restoration of lighting installed in federal buildings, state capitols, court houses, public libraries, etc. Free literature. [www.theocl.com](http://www.theocl.com)

**PRIMROSE DISTRIBUTING** pg. 102 **728**  
**Reproduction Colors**—Authentic reproductions of 18th & 19th century architecture. Furniture & decorative painting. Literature. \$3.25. [www.quikpage.com/P/primrose](http://www.quikpage.com/P/primrose)

**REGGIO REGISTER COMPANY** pg. 116 **659**  
**Grilles & Registers**—Complete line of elegant cast-brass & traditional cast-iron. Color catalog, \$1.25.  
[www.reggioregister.com/~reggio/](http://www.reggioregister.com/~reggio/)

**REJUVENATION LAMP & FIXTURE** Back cover **10**  
**Lighting**—Authentically re-created period lighting. Free 88-page catalogue. [www.rejuvenation.com](http://www.rejuvenation.com)

**RENOVATOR'S SUPPLY** pg. 39 **538**  
**Bathroom Fixtures & Accessories**—Door, window, & cabinet hardware. Lighting fixtures. Free catalog.

**ROCKY MOUNTAIN RUSTIC HARDWARE** pg. 13 **9**  
**Handcrafted Sandcast Solid Bronze**—Door, bath, & cabinet hardware. Silicon bronze or white bronze. Hand-applied patinas. Free literature. [www.rmci.net/rustic/](http://www.rmci.net/rustic/)

**ROY ELECTRIC COMPANY** pg. 80 **11**  
**Victorian and Turn-of-the-Century Lighting**—Recreating fine period lighting of the 19th & 20th century. Free 32-page catalog. [www.westfieldnj.com/roy](http://www.westfieldnj.com/roy)

**RUE DE FRANCE** pg. 98 **98**  
**French Country Living**—Classic lace curtains. Beautiful beds in exquisite linens. Wrought iron tables with colorful ceramics. \$2.25 color catalog.

**SCHWERD MANUFACTURING** pg. 97 **1**  
**Traditional Wood Columns**—From 4" to 50" diameter, up to 35' long. Matching pilasters and 6 styles of capitals. Custom work done. Free catalog.

**SEEKIRCHER STEEL WINDOW REPAIR** pg. 90 **873**  
**Window Repair**—Repair & restoration of steel casement windows. All the work is done in place at the site. Free literature.

**SENECA TILES, INC.** pg. 109 **114**  
**Our Techniques Are Really Outdated**—Each tile is made one at a time, entirely by hand. Valued for the rustic surface texture, numerous trims/ decoratives/ mosaics. Free literature.

**SHELDON SLATE PRODUCTS CO, INC** pg. 90 **134**  
**Custom Slate**—Sinks, counter tops, varieties & custom slate structural work. Free literature. [www.sheldonslate.com](http://www.sheldonslate.com)

**SNELLING'S THERMO-VAC, INC** pg. 79 **788**  
**Decorative Ceiling Tiles**—Resemble tin ceilings. Made for nail-up or suspended grid systems. Fire-rated materials & colors available. Free literature. [www.ceiling-plus.com](http://www.ceiling-plus.com)

**STEWART IRON WORKS COMPANY** pg. 120 **122**  
**Custom-Made Ironwork**—Ornamental iron fences & gates. Matching of old fences available using authentic Victorian patterns & castings. Catalog, \$6.25.

**SUN VALLEY BRONZE, INC.** pg. 42 **161**  
**Solid Bronze Decorative Hardware**—Specializing in door, window, cabinet & bath hardware. Custom manufacturing available. In-house design & prototyping. Hand applied & hand rubbed patinas. Free Catalog. [www.svbronze.com](http://www.svbronze.com)

**SURE FIT, INC.** pg. 91 **195**  
**Slipcovers By Mail**—Affordable ready-made slipcovers, elasticized, one-piece. Fits most upholstered furniture & stays in place. Heavy, machine washable fabrics; damask, chenille velvet & matelasse. Free literature. [www.surefit.com](http://www.surefit.com)

**TEXTILE ARTIFACTS** **186**  
**Reproduction Upholstery Fabrics**—Inspired by authentic Arts & Crafts designs in period colors. Suitable for any interior. Bedspreads, pillows, runners, placemats. \$12.75 catalog with swatches. [www.textileguy.com](http://www.textileguy.com)

**THOS. MOSER CABINETMAKERS** pg. 38 **72**  
**A New Genre Furniture**—Shaker, Arts & Crafts & other 19th century forms have been given new relevance through our efforts. Catalog \$5.25. [www.thosmoser.com](http://www.thosmoser.com)

**TILE RESTORATION CENTER** pg. 95 **784**  
**Batchelder Tile Reproductions**—Hand-crafted Arts & Crafts tiles. Fireplaces a specialty: corbels, mantels, keystone, flats all sizes. \$10.25 color catalog. [www.tilerestorationcenter.com](http://www.tilerestorationcenter.com)

**TIMBERLANE WOODCRAFTERS INC.** pg. 88 **891**  
**Shutters**—Western red cedar. Includes raised panel, louver, & recessed panel designs. Selection of authentic hardware & in-house painting services. Free color catalog.

**TRIMBELLE RIVER STUDIO & DESIGN** pg. 113 **188**  
**Authentic Arts & Crafts Designs**—English Nouveau through the more geometric Craftsman influences, along with refreshing new originals. All stencils are pre-cut. \$6.25 catalog.

**TURNCRAFT ARCHITECTURAL** pg. 41 **48**  
**Full Line Column Manufacturer**—Architectural columns in hard and softwood. Free literature.

**UNITED CRAFTS** pg. 96 **774**  
**Handmade Linens**—Placemats, napkins, pillows, & table scarves from the American Arts & Crafts period. Portfolio, \$10.25. [www.ucrafts.com](http://www.ucrafts.com)

**URBAN ARCHEOLOGY** pg. 81 **400**  
**Salvage & Restore Antiques**—Repair & polish iron grille work, marble columns, stained glass windows & plumbing fixtures. Lighting fixtures & bath accessories. Free literature.

**VAN DYKE'S** pg. 81 **147**  
**Hardware**—Brass Victorian pulls, glass knobs & bridge handles, carved fruit wood pulls, wooden appliques, casters, period door hardware, ornate hooks, hand-carved corbels, decorative mouldings & more. Free 288 page catalog.

**VERMONT SOAPSTONE** pg. 91 **776**  
**Soapstone**—Sinks, countertops, vanity tops, fireplaces, & other architectural fixtures. Free brochure.

**VICTORIAN COLLECTIBLES** pg. 90 **576**  
**Restoration Wallpaper**—From the "Brillion Collection" of American Heritage Wallpapers, 1850-1915; custom reproduction service available. Catalog, \$5.25.  
[www.execpc.com/~sadie845/](http://www.execpc.com/~sadie845/)

## German Silber Sink Co.

We have taken the lost art out of old world craftsmanship and perfected it to suit the needs of the 20th and 21st century kitchen design. Some custom sizing and design modifications are available.

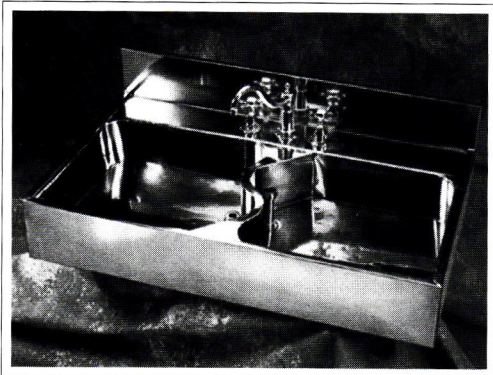

A functional work of art in  
Timeless Handcrafted Elegance.



5754 Lodewyck Detroit, MI 48224

Phone (313) 882-7730 Fax (313) 882-7739 Email GermanSSC@aol.com

Circle no. 130

**THE ORIGINAL  
TIN CEILINGS  
AND WALLS**

- 32 Patterns lay-in & nail-up 2'x8', 2'x4', 2'x2'
- Brass, Copper, Plated, Chrome
- Steel and Pre-painted white
- Stainless steel for backsplashes
- 13 Cornice styles ■ Pre-cut miters
- Send \$1 for brochure
- Call for technical assistance

aaa-abbington affiliates inc.  
2149-51 Utica Avenue, Dept. OHI-FM00, Brooklyn, New York 11234  
718-258-8333 Fax: 718-338-2739 www.abbington.com

Circle no. 20

## Enrich Your Home With Quality Grilles & Registers

**Cast Iron • Cast Brass • Cast Aluminum • Wood**

Over 200 Sizes & Styles in Stock • 44 Page Color Catalog \$1

Call (978) 772-3493

The Reggio Register Co.  
Dept. E002, P.O. Box 511  
Ayer, MA 01432

Circle no. 659

### VICTORIAN LIGHTING WORKS pg. 79

4

**Lighting Fixtures**—Reproduction Victorian & turn-of-the-century, electric & gas, chandeliers & wall brackets. \$5.25 Catalog.

### VINTAGE WOOD WORKS pg. 82

13

**Architectural Details**—Large variety of woods. Vast array of brackets, corbels, gable decorations, mouldings, porch parts, & doors, shelves, stair parts, window cornices & more. \$3.25 224 page catalog. [www.vintagewoodworks.com](http://www.vintagewoodworks.com)

### VISTA WINDOW FILM pg. 9

709

**Reduce Fading and Glare**—Window film rejects up to 65% of the sun's heat and 99% of damaging ultraviolet rays. Free literature. [www.vista-films.com](http://www.vista-films.com)

### W.F. NORMAN CORPORATION pg. 103

128

**Tin Ceilings**—Richly ornamented turn-of-the-century patterns using original dies. Center plates, borders, corner plates, cornice, & filler plates. Catalog, \$3.25.

### WALPOLE WOODWORKERS pg. 91

152

**Garden Accessories**—Furniture, lattice panels, trellis, lantern posts, lanterns, mail posts, mailboxes & more. Free 64 page brochure. [www.walpolewoodworkers.com](http://www.walpolewoodworkers.com)

### WHITCO/VINCENT WHITNEY pg. 37

284

**Dumbwaiters**—Residential & commercial. Hand-operated with lifting capacities from 65 to 500 pounds. Free literature.

### WILLOW GLEN KITCHEN & BATH pg. 111

198

**Everything for the Arts & Crafts Home**—Lighting, furniture, cabinets, plumbing, rugs, pottery, copper, textiles, artwork, clocks, stencils, speakers, doorbells, mailboxes, china, landscape lighting, garden furniture, & wind chimes. Free literature. [www.willowglen.com](http://www.willowglen.com)

### YANKEE BARN HOMES pg. 13

191

**Create a Home**—Antique timbers, cathedral ceilings, cozy lofts & skylights. Designers work with you. \$20.25 175 pg. design guide includes plans, color catalogs, specifications & pricing.

### YIELD HOUSE pg. 87

722

**American Country-Style Furniture**—Shaker, traditional, & oak tables & cabinets. Pillows, doorstops, rugs, & specialty items. Free catalog.

## Hardware Online

20 lines of decorative hardware  
[www.addkison.com](http://www.addkison.com)

*Addkison*  
HARDWARE CO. INC.

126 E. Amite St.  
P.O. Box 102  
Jackson, MS 39205  
or call us at 800-821-2750  
ask for the Hardware Dept.

## Sunflower Showerhead

**Chrome, Brass  
Nickel or Gold  
from \$150**

Large Diameter  
Fits standard plumbing

Information: P.O. Box 4218-A Seattle, WA 98104  
(206) 722-1232 (FAX) 722-1321  
<http://www.deweyusa.com/deweyusa>

# enter the Old-House Interiors 2000 Kitchen CONTEST

Sponsored by:



ANTIQUE & HOME  
hardware store



J.L. POWELL  
& CO., INC.



MARVIN  
Windows and Doors



Old-House Interiors is celebrating kitchens! Reader interest in kitchens, both period-style and contemporary, has created a demand for more editorial coverage. And the best place to find great kitchens is from you, our readers.

CATEGORIES

## 19TH-CENTURY FLAVOR

A kitchen meant to fit into  
a pre-1900-style house:

- under 180 sq. ft.
- over 180 sq. ft.

## 20TH-CENTURY FLAVOR

Arts & Crafts, Deco, mid-century,  
or frankly modern:

- under 180 sq. ft.
- over 180 sq. ft.

All winners will be featured in the Oct./Nov. 2000 issue of Old-House Interiors and showcased at the Fall 2000 Restoration/Renovation show to be held in San Antonio, Sept. 7-9, 2000.

Qualified kitchens must have been started within the past 5 years. **Entries due May 1, 2000.**

### Best All-Around Kitchen Wins a Weekend Package

PLUS TRANSPORTATION! CHOOSE  
FROM AMONG 4 PARTICIPATING HOTELS.

### 3 Additional Category Winners

EACH RECEIVES A WEEKEND PACKAGE.  
(Prize location assigned by judges.)

To receive an entry packet, fill out and return this form.

**YES!** I would like to enter Old-House Interiors'  
KITCHEN DESIGN CONTEST. Please send a Project Entry Packet.

NAME \_\_\_\_\_

ADDRESS \_\_\_\_\_

CITY/STATE/ZIP \_\_\_\_\_

TELEPHONE \_\_\_\_\_

Mail this coupon to:

Old-House Interiors, 2000 Kitchen Design Contest  
2 Main Street, Gloucester, MA 01930 OR CALL: 978-283-3200

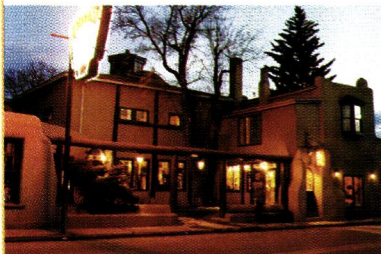

TAOS INN  
TAOS, NEW MEXICO



RICHMOND HOTEL  
MIAMI BEACH, FLORIDA



STRATER HOTEL  
DURANGO, COLORADO



RALEIGH HOTEL  
MIAMI BEACH, FLORIDA



The legendary British AGA Cooker is the only radiant heat multi-function stove available in the world. Radiant heat enhances flavors so much that one taste has sold many AGAs. And any one of the twelve AGA colors will enhance the beauty of your kitchen. Taste and see the AGA differences yourself at the next cooking demonstration at your local dealer.

To learn more, contact

**AGA Cookers, Inc.**

PH: 800.633.9200 or [www.AGA-cookers.com](http://www.AGA-cookers.com)

Circle no. 181



**BRASS LIGHT GALLERY**  
MILWAUKEE

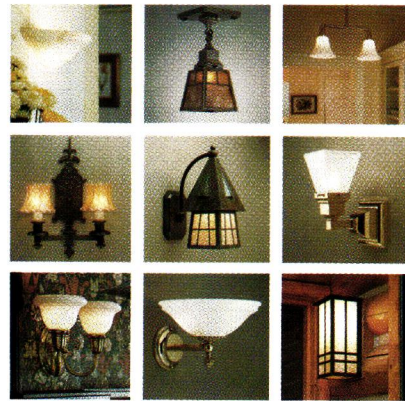

At Brass Light Gallery, our goal is to provide fixtures that look as if they have always belonged, fixtures that will remain tasteful and in style years from now. Whether your vision of the American dream home is a Craftsman-era Bungalow, classic Georgian Revival, or Wright-inspired Prairie, our philosophy has always been to provide interior and exterior lighting of quality and enduring value.

**Brass Light Gallery**

131 South 1st Street, Milwaukee, WI 53204

PH: 800.243.9595 FAX 800.505.9404 [www.brasslight.com](http://www.brasslight.com)

Circle no. 21

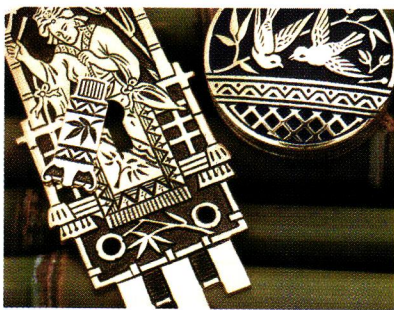

Our new 400-plus page catalog showcases the country's largest selection of restoration and decorative hardware and features over 4000 items, all backed by 80-plus years of experience.

Includes enhanced color section.

Catalog \$6.50, refundable with purchase.

**Crown City Hardware**

1047 N. Allen Ave., Pasadena, CA 91104

PH: 626.794.1188 [crowncity1@online.com](mailto:crowncity1@online.com)

Circle no. 397



*Designers & Cabinetmakers*

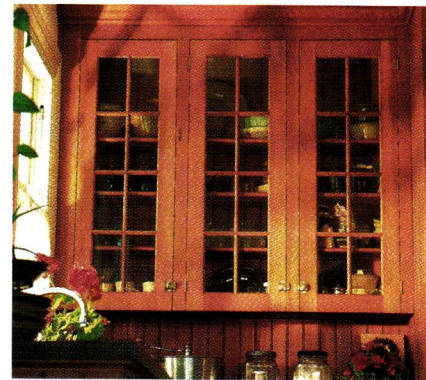

Specializing in hand-crafted period-inspired cabinetry for over 20 years, from the coziness of Country Style, the elegance of the Federal era, or the simplicity of Shaker design. Our Turn of the Century, Victorian, and Arts & Crafts styles reflect later design traditions. Portfolio \$10.

**Kennebec Co.**

One Front Street, Bath, Maine 04530

PH: 207.443.2131

Circle no. 492

## ANTIQUE & HOME hardware & store

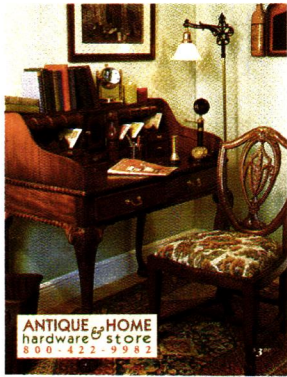

Selling replica furniture and accessories,  
many found no where else.  
More than 200 faucets and bath accessories,  
more than 300 styles of door and cabinet hardware.  
Decorative accessories abound.  
Orders shipped within 48 hours.

### Antique Hardware & Home Store

PH: 800.422.9882 DEPT. FM00  
www.antiquehardware.com

Circle no. 49

## J.L. POWELL & CO., INC.



Manufacturers of a wide selection  
of traditional, solid wood, random-width,  
plank floors and accessories which include  
matching stair treads, stair nosing,  
shoe moldings and floor registers.  
12 different floors.

### J.L. Powell

600 South Madison St., Whiteville, N.C. 28472  
PH: 800.227.2007 www.plankfloors.com

Circle no. 631

## MARVIN Windows and Doors

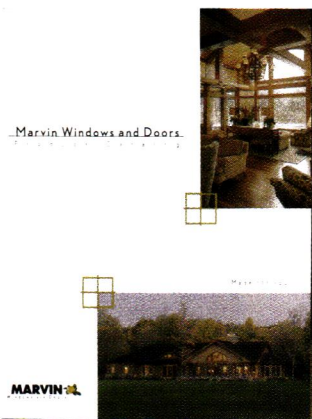

Catalog details Marvin's complete line of wood  
and clad wood windows and doors. Beautiful color  
photographs and information on Marvin's 11,000  
standard products as well as the company's newest  
innovations and extensive custom capabilities.

Easy-to-read construction details and  
standard sizes are included for each product.

### Marvin Windows

P.O. Box 100, Warroad, MN 56763  
PH: 888.537.8268 www.marvin.com

Circle no. 353

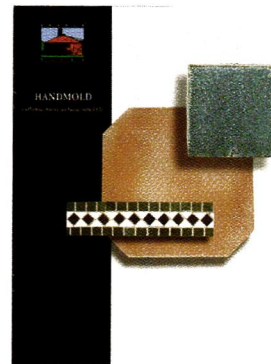
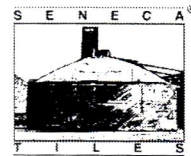

Each Seneca Handmold tile is made one at a time,  
entirely by hand. Valued for rustic surface texture,  
numerous trims, decoratives and mosaics,  
and 27 color choices. Seneca Handmold tiles  
are extremely durable and readily available  
nationally through 200 fine distributors.  
For a free catalog and your nearest distributor, call

### Seneca Tiles

PH: 800.426.4335

Circle no. 114

GOOD TIME STOVE CO.

# Genuine Antique Stoves

Restored With Love...  
...for the warmth of your parlor  
& the heart of your kitchen

Timeless Beauty · Superior Efficiency · Expert Restoration

Call 888-282-7506

Brochure & videos available.

stoveblack@goodtimestove.com <http://www.goodtimestove.com>

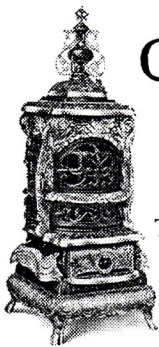

Circle no. 806

## REPRODUCTION ELECTRIC LAMPS

Museum Quality by FERROWATT®

Available Exclusively in BOTH Carbon and Tungsten Filaments

CALL TOLL FREE  
1-800-221-9092

Telephone 201-938-1200 Fax 201-434-8535

Ideal for Museums, Historic Restorations, Hotels, Period Homes and Theaters  
EXPORT LAMPS AVAILABLE IN ALL VOLTAGES AND BASES

Exclusive distributor AAMSCO LIGHTING INC. 15 BROOK ST. JERSEY CITY, NJ 07302 USA

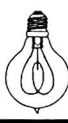

Circle no. 34

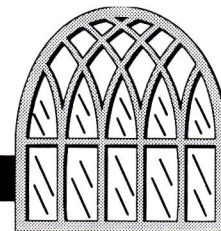

# ADAMS ARCHITECTURAL WOOD PRODUCTS

Traditional Storms, Screens  
and Sash; Mortise and  
Tenon—no finger jointing.

Individually handcrafted to  
your specifications.  
Quick turnaround. Cost?  
Less than you think.

Call 1-888-285-8120 to  
speak with one of our specialists.



300 Trails Road, Eldridge, IA 52748  
[www.adamsarch.com](http://www.adamsarch.com) • fax 319-285-8003  
Formerly Midwest Architectural Wood Products LTD.

Circle no. 16

# WIDE Flooring

Paneling • Wainscoting  
PINE to 32" wide OAK to 18" wide

Kiln dried to 6%-8% Milled to your specifications

Send \$2.00 for informative literature and grading photos to:

Craftsman Lumber Company, Inc.

Box 222, 436 Main St. Groton, MA 01450

or phone us at (978) 448-5621 Fax (978) 448-2754

Visit our web site at: [www.craftsmanlumber.com](http://www.craftsmanlumber.com)

Satisfying Architects, Builders and Homeowners nationwide since 1974

**BEST QUALITY**

**BEST SERVICE**

**BEST PRICES**

Circle no. 212

LAMPPOSTS • ENTRANCE GATES & ARCHES • IRON FENCE

THE STEWART IRON WORKS COMPANY  
A Tradition of Excellence Since 1886

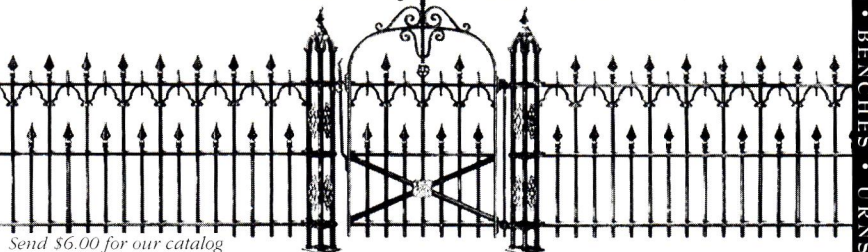

Send \$6.00 for our catalog

P.O. Box 2612 (O.H.J.) • 20 West 18th Street • Covington, Kentucky 41012-2612 • (606) 431-1985

Circle no. 122

# KING'S CHANDELIER

COLOR CATALOG SHOWING OVER 100  
CHANDELIERS AND SCONCES - \$5



PO BOX 667, DEPT OI,  
EDEN NC 27289  
336-623-6188 [CRYSTAL@VNET.NET](mailto:CRYSTAL@VNET.NET)  
[WWW.CHANDELIER.COM](http://WWW.CHANDELIER.COM)

Circle no. 334





the **TIN MAN**

**PRESSED-TIN  
CEILING  
& CORNICES**

6", 12" & 24" PATTERNS  
COMMERCIAL • RESIDENTIAL

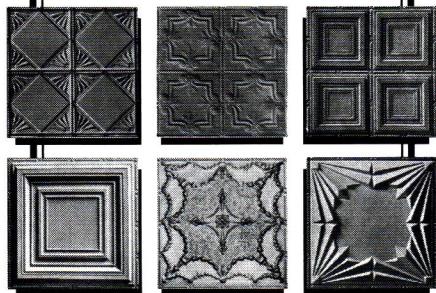

*Adds elegance to any room*  
SEND \$1 FOR A BROCHURE

**CHELSEA  
DECORATIVE METAL CO.**  
8212 BRAEWICK DRIVE, DEPT. OHI  
HOUSTON, TEXAS 77074  
**713/721-9200**  
FAX 713/776-8661

<http://thetinman.com>

Circle no. 47

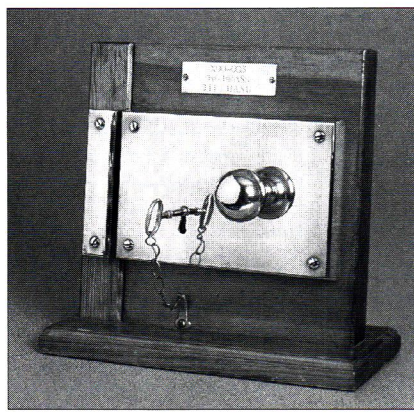
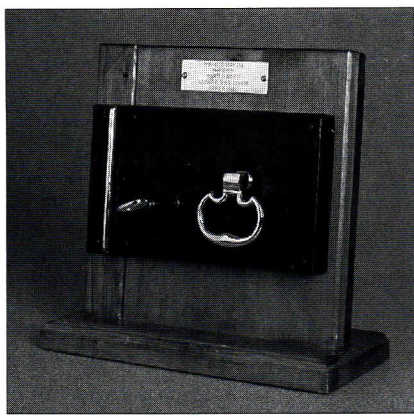

## Quality Reproduction Door Locks, Lighting, and Builders' Hardware

Since 1932, BALL AND BALL has been manufacturing the finest quality antique reproduction door hardware including iron strap hinges, brass butt hinges, rim locks, mortise locks, and door knockers, as well as furniture hardware, builders' hardware, lighting fixtures, and fireplace accessories available. Call for our 108-page catalog, available for \$7.00 (catalog cost refunded on first order).

## Ball and Ball



463 W. Lincoln Highway  
Exton, PA 19341  
Phone: 610-363-7330  
Fax: 610-363-7639  
Orders: 1-800-257-3711  
[www.ballandball-us.com](http://www.ballandball-us.com)

Circle no. 18

## Maple Grove Restorations

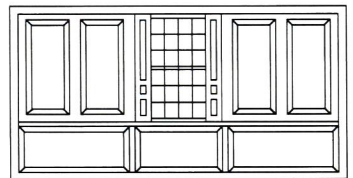

Interior Raised Panel Shutters  
Raised Panel Walls Wainscoting

P.O. Box 396 Dept. OHI  
Andover, CT 06232-0396

(860) 742-5432

Color Brochure: \$2.00

## Screen & Storm Doors

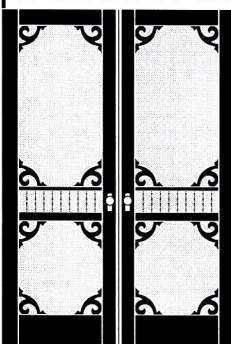

- Mahogany
- Custom sizes
- Tempered glass
- 55 styles

Send \$3 for a catalog

**Touchstone  
Woodworks**  
PO Box 112  
Dept OHI  
Ravenna OH 44266  
(330) 297-1313

Recommended in *Shop Talk, The Boston Globe!*

# Country Curtains®

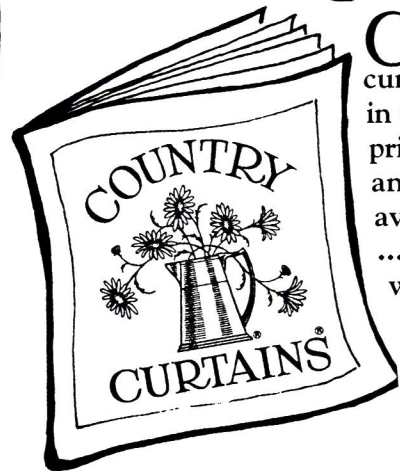

Choose from over 100 wonderful curtain styles and window treatments in a variety of warm colors, cheerful prints and a wide selection of fabrics and patterns. Many designs only available from Country Curtains ...and all are ready to hang at your windows! Satisfaction guaranteed.

Call TODAY for a  
**FREE 76-Page Color Catalog.**

**1.800.876.6123**

Ask for Dept. 14300

Please send my FREE Country Curtains® Catalog!

Name \_\_\_\_\_  
Address \_\_\_\_\_  
City \_\_\_\_\_  
State \_\_\_\_\_ Zip \_\_\_\_\_  
E-mail \_\_\_\_\_



Mail To: Country Curtains® Dept. 14300 Stockbridge, MA 01262  
or Fax to: 1-413-243-1067 [www.sendcatalog.com](http://www.sendcatalog.com) (Dept. 14300)

Circle no. 42

# MOTIFS

## *Pineapples*

**THE PINEAPPLE:** a symbol of fertility and widely held to be the symbol of welcome and hospitality. It appears on textiles, furniture, exterior ornament, lamp finials, dinnerware, stencils around a room, and so on.

Jane Nylander, the president of SPNEA, says she “learned” about the pineapple as a symbol of welcome at Winterthur, but admits she’s never found a satisfactory 18th-century reference. Nan Wolverton, curator of decorative arts at Old Sturbridge Village, writes that the pineapple was likely a sign of wealth because as tropical plants they required special hot houses. “Pine-

apples were also a Christian symbol by the mid-17th century—each plant gives up its life for a single fruit. [That’s] sacrifice. There is also an association with fertility that dates back to when the Romans connected pine cones with fecundity.”

The pineapple = hospitality assumption has been boosted by Colonial Williamsburg, which uses the pineapple as their foundation motif. Yet in the December 1999 issue of a U.K. magazine, I came across this line: “As the Georgian symbol of welcome, the pineapple [finial on a curtain rod] is ideal for period windows of that period . . .” ✦

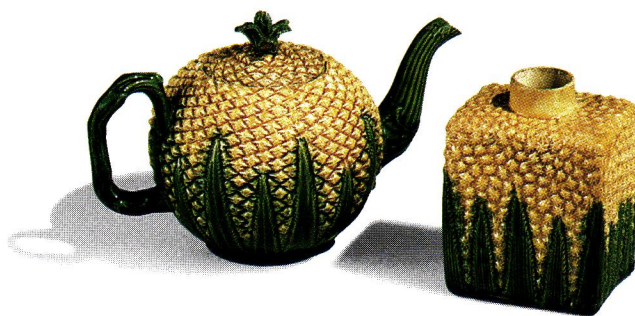
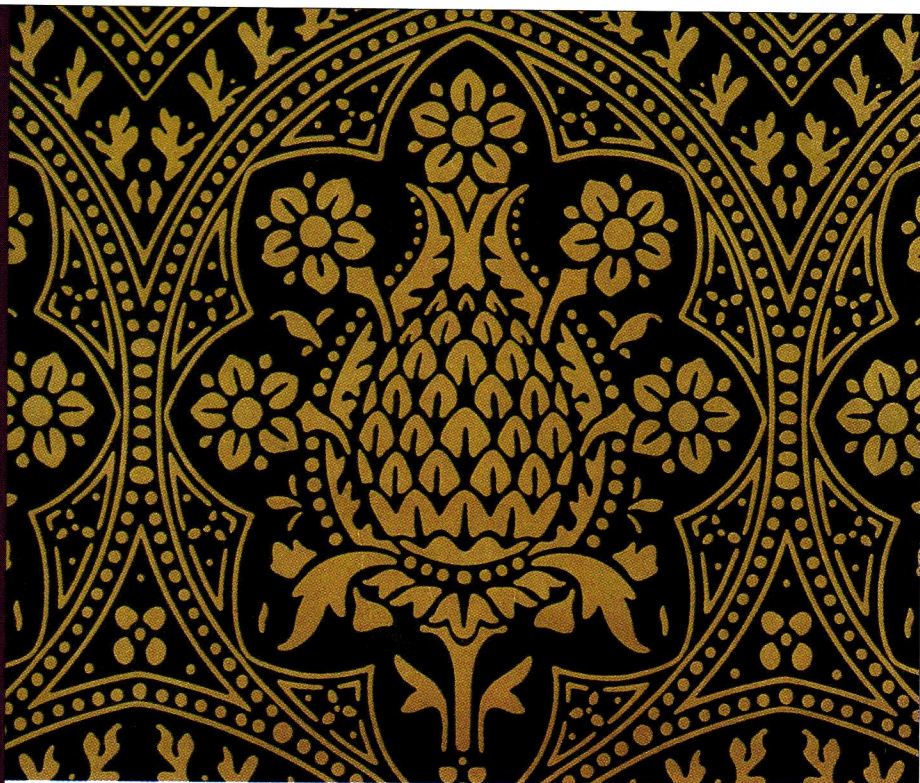

**TOP:** Pineapple-motif wallpaper of the mid-19th century. **ABOVE:** Ceramic teapot and vase from Staffordshire, England, ca. 1760–1770, owned by Colonial Williamsburg, where many pineapple-molded ceramics have been unearthed. **BELOW:** Pineapple finial on a Rococo high chest, ca. 1795, made in Virginia. **LEFT:** Today’s pineapple finial, a classic in mahogany and gilt.



OLD-HOUSE INTERIORS (ISSN 1079-3941) VOL. VI, NUMBER 2 is published six times per year for \$21 by Gloucester Publishers, The Blackburn Tavern, 2 Main Street, Gloucester, MA 01930. Telephone (978) 283-3200. Subscriptions in Canada are \$29 per year, payable in U.S. funds. Periodicals postage paid at Gloucester, MA 01930 and additional mailing offices. Postmaster: send address changes to Old-House Interiors, P.O. Box 56009, Boulder, CO 80328-6009.