

OLD-HOUSE

PERIOD-INSPIRED HOME DESIGN

INTERIORS

Color Cues

- softest whites
- kitchen in red & white

spectacular
GARDENS
in New York

CREATING THE
**Cottage
Bath**

A WOMAN'S LEGACY

**Arts & Crafts
in America**

and CANDACE WHEELER

SEPTEMBER 2000

\$4.95US \$5.95CAN



UNIQUELY AMERICAN



Boredom is
a matter of
choice not
circumstance.

INSPIRED BY THE ARTS & CRAFTS MOVEMENT, GUSTAV STICKLEY PUT ASIDE THE EXCESSES OF DECORATION AND MADE FURNITURE THAT WAS SIMPLE, STRONG AND HANDSOME. HE WAS UNIQUE IN HIS TIME, A REBEL, BUT WITH THE MISSION COLLECTION HE BUILT SOMETHING THAT WOULD ENDURE. TO LEARN MORE ABOUT THE REISSUED MISSION COLLECTION, AND FOR THE LOCATION OF THE STICKLEY DEALER NEAREST YOU, CALL (315) 682-5500, OR SEND \$10 FOR OUR NEWLY RELEASED FULL COLOR CATALOG.

1 Stickley Drive
P.O. Box 480
Manlius, NY 13104-0480

www.stickley.com

Circle no. 777

Stickley



The
PERSIAN
CARPET

The most authentic and
beautiful carpets in the
arts & crafts tradition
come from our looms
to your floor.

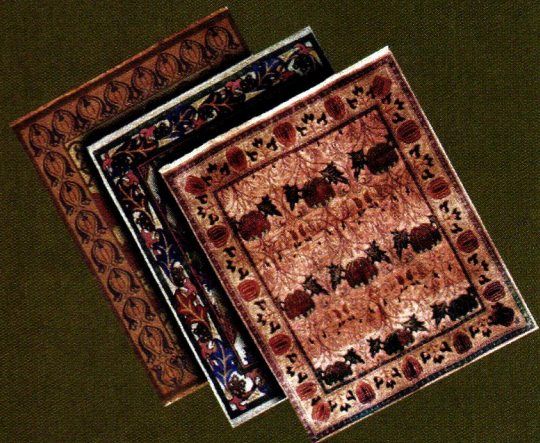

Call for a brochure or visit our website
1-800-333-1801 • www.artsandcraftscarpets.com

ADVERTISEMENT

Luxuriate in light

Live the conservatory lifestyle

Once used as greenhouses by the wealthy, today's conservatories offer homeowners an opportunity to bring in natural light and increase living space in an elegant yet relaxed manner. Perfect for rooms as formal as dining rooms or as informal as fitness areas and breakfast nooks, conservatories offer more than a beautiful view of the outdoors. Heating and air conditioning can be installed for comfortable year-round living. Stylish designs include French doors, etched and stained glass windows, treated glass, skylights, tinted roofs, finials and cresting. Easily customized to the design style of any home, contemporary conservatories offer a gracious new style of living in a light and informal atmosphere.

MAKE YOUR DREAM ROOM A REALITY

Thanks to years of design and manufacturing advancements, today's conservatories combine Old World charm with modern technology to allow homeowners not only to expand with elegance, but to do so in a manner that complements their home's original structure. Simply put, your new conservatory can be designed and installed to look as if it has always been there!



SUPERIOR QUALITY AND CRAFTSMANSHIP

The sunroom lifestyle is your lifestyle. When you're ready to add beauty and grace to your home along with value to your property, turn to the exclusive manufacturer of mahogany conservatories built in the United States: Hartford Conservatories, the original hardwood conservatory.

Hartford Conservatories' versatile product line offers a broad range of sizes and design options that can be easily customized to your individual specifications. In addition, only Hartford Conservatories uses the English tradition of fine craftsmanship coupled with state-of-the-art structural engineering technology, and solid mahogany.

Call today! For creative, elegant solutions to your home expansion needs, call 1-800-963-8700 for Hartford Conservatories' free color brochure and the location of the dealer near you. Alternatively, visit them on the Internet at www.hartford-con.com.

HARTFORD CONSERVATORIES

The Original, Hardwood Conservatory.

Lifetime Limited Warranty



Elegant

The graceful Victorian (photo), the contemporary Windsor or the classic Georgian add beauty and charm to any style home.

Versatile

Perfect for entertaining or just sit back and relax! Our numerous design options fit your life-style needs - breakfast nook, family room, dining room or den, bedroom or studio, hot tub...

Unique

The quality of our hardwood conservatories and the affordability of our price cannot be matched.

Do-It-Yourself Kits Available.

DEALERS WANTED

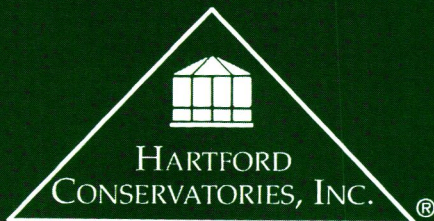

For a free brochure call 1-800-963-8700 or visit our WEB SITE <http://www.hartford-con.com>

Circle no. 81

TABLE OF CONTENTS

VOLUME VI, NUMBER 5

VISITS

- 46 Sheltered from the City
Restful, inviting whites let the light shine softly in a seasonal cottage.

BY PATRICIA POORE

- 52 Whimsy in Red & White
Turn back the clock to the 1940s with a red-checked kitchen.

BY BRIAN D. COLEMAN

- 56 Pleasingly Pennyroyal
This shingled nostalgic cottage has close ties to Candace Wheeler.

PHOTOGRAPHS BY STEVE GROSS & SUSAN DALEY

PERIOD INTERIORS

- 64 American Design
The American counterpart to William Morris finally comes into her own.

BY REGINA COLE

- 66 Ashmont Victorian
In a densely urban corner of Boston, an artisan restores Victorian splendor to a grand Shingle style house.

BY REGINA COLE

HISTORY GARDENS

- 70 The Bower in the Bronx
Wave Hill, a world-class garden in the shadows of skyscrapers.

BY VICKI JOHNSON

PERIOD ACCENTS

- 76 Details of the Cottage Bath
Creating luxury and ease with an eye to 1920s cottage design.

BY LYNN ELLIOTT

ON THE COVER: A Wheeler vignette: "Old Colonies" sensibility in the Tiffany vase against Wheeler's 'Carp' pattern wallpaper. Special thanks to John Burrows. Cover photograph by Eric Roth.

46

17



52





- 8 Editor's Welcome
The Meaning of Dreams.
- 12 Letters
- 17 Furnishings
Baths fit for a castle, window dressing.
- 24 News & Views
Man with a Mission . . . grave robbery . . . furnishings from the heart.
- 28 Other Voices
When you think with an open mind, every day is a design adventure.
- 34 History of Furniture
The essential rocking chair.
BY WENDELL GARRETT
- 40 Decorator's Know-How
The lowdown on reproduction Arts and Crafts carpets.
- 84 Designer Specs
Good-looking windows are a matter of details.
- 90 Books
Houses sometimes tell strange and beautiful stories.
- 96 Ask the Editors
The textural allure of grasscloth; dressing a high Victorian window.
- 100 Before and After
A light hand yields gracious results in a 19th-century row house.
- 107 History Travel
The city on the big Salt Lake.
- 119 Resources
Find it here—or send away.
- 122 Motifs
Hands, ancient and eternal.



editor-in-chief

Patricia Poore

art director

Inga Soderberg

senior editor

Regina Cole

art associate

Claire MacMaster

production associate

Betsy Gammons

contributing editors

Mary Ellen Polson

Brian Coleman

Susan Mooring Hollis

Laura Marshall Alavosus

editorial intern

Katy Collins

customer service

Karen Lemieux

office manager

Joanne Christopher

national sales manager

Becky Bernie

senior sales associate

Sherrie Somers

home furnishings marketing manager

Susan Caamaño

133 PARIS GLEN WAY, GREENVILLE, SC 29609
PH: 864.322.6563 FAX: 864.322.5043

publisher

William J. O'Donnell

SUBSCRIPTIONS: Subscription service (800)462-0211, back issues available at \$6.50 per copy (978) 281-8803. ADVERTISING: (978) 283-4721. EDITORIAL: (978) 283-3200. Two Main St., Gloucester, MA 01930. WEBSITE: oldhouseinteriors.com POSTMASTER: Send address changes to OLD-HOUSE INTERIORS, PO Box 56009, Boulder, CO 80328-6009. © Copyright 2000 by Gloucester Publishers. All rights reserved.

Printed at The Lane Press, South Burlington, Vermont.

House in the dream

I have had variations of “the house dream” all my life. Not the nightmare in the midst of renovation, the one where the kitchen ceiling plaster bulges and you hear water running. No, I mean dreams better interpreted by Carl Jung than by your building contractor. ■ In the early dream, I would be home—in my grandmother’s house, or my little New York apartment—when I would find a passage to . . . where? Upstairs or through a never-seen door, I would go exploring, always alone, to find a room of great beauty and tranquility. It was a long room unbroken by partition walls, but its lovely rugs and furniture would suggest a place by the fire, a reading nook, a comfortable spot for murmured conversations. Through an end wall of glass, tall green trees rustled in the breeze. I would wonder how I could have lived here so long and not known this room existed. ■ (When I began to study architecture and interior design, I recognized that the room in the dream was vaguely Arts and Crafts. I don’t think this is hindsight, but who knows? To this day, I have a special place in my heart for a peculiar, not-very-textbook A&C style like the one in my dream.) ■ Near middle age, the dream changed. Again there would be the unknown room—now an entire storey or wing. But this was not a beautiful sanctuary. It was breathtaking in its degree of . . . ruin. Often it would be a time capsule of another era: bathrooms with rusted taps over porcelain and marble, a candlewicked spread yellowed and frayed on a sagging bed. Room after room, I would hold my breath, aghast and delighted by my discovery. I would imagine cleaning and fixing it all, and what I would do with such rooms! ■ Other people, I eventually learned, have similar house dreams. They tell me the dreams are metaphorical—about a search for your center or for God, or about greater things to come in life if you take the time to develop the skills. I think there is a relationship between such dreams and what we strive for in making our homes.

■ My brother, whose only house dream involves a 1970 Mercury Cougar waiting in the garage, says I’ve been in this business too long. “Either that,” he offers, “or you’re just nuts.”



A large, stylized, handwritten signature in blue ink that reads "Patricia Poore". The signature is fluid and cursive, with a long, sweeping underline.

© 1998 JELD-WEN, Inc. JELD-WEN, Pozzi and Pozzi Wood Windows are registered trademarks of JELD-WEN, Inc.



Everyone thinks their
children are perfect.

Susan's are within 1/16 of an inch.



Susan Miller,
Specials Detailer

When you're sweating the details, you get attached to your work. Equal parts art and engineering, every Pozzi® wood window is checked to within 1/16" of specs. Then artisans like Susan often have their photo taken with their handiwork before shipping. Why so proud? Likely for the very same reasons you'll have for owning one.

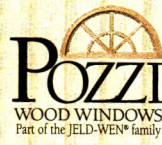

HANDCRAFTED IN BEND, OREGON.™

Free catalog:
1-800-257-9663 ext. P9.
www.pozzi.com

Circle no. 240

Can a door knob be beautiful?

We think so.



From our Victorian Style Collection

For over 80 years, we at Crown City Hardware have thought of all of our hardware as beautiful. Everything from hand-hammered craftsman pieces to finely detailed door knobs in virtually every architectural style.

To obtain our new 400 plus page catalog, please send \$6.50 (refundable with purchase, add \$3.00 for rush delivery) to: Crown City Hardware • 1047 N. Allen Ave Dept. 02080 • Pasadena • CA • 91104

"Get lost in the Details"



CROWN
CITY
HARDWARE

www.crowncityhardware.com

Circle no. 397



*Designers and Manufacturers of
Architectural Lighting Since 1974*

Neo-Classic Alabaster • Arts & Crafts • Mission • Prairie School
Traditional • Classic Exteriors • Vintage Prismatics



BRASS LIGHT GALLERY
MILWAUKEE

To order direct call
1-800-243-9595
www.brasslight.com

Circle no. 21

Authentic English Fireclay Sinks

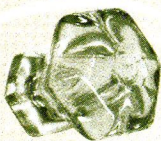
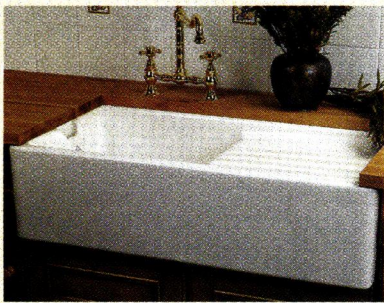

Reproduction Depression
Glass & Crystal Drawer
Knobs & Pulls



Premium Brass Bathroom
& Kitchen Faucets*

Unique style sinks

Premium Brass Bathroom Fixtures*
*Available in many finishes

*Classic
Fixtures*
Period-Inspired Home Accessories

Visit our website or call for
additional information on these
and many other period-inspired
accessories for the home.

www.classicfixtures.com

East of the Mississippi (219) 434-1268
West of the Mississippi (425) 455-4660

© 2000 Classic Fixtures

Letters

ALL THAT JAZZ

YOUR WONDERFUL ARTICLE about Jazz-Age style between the Wars was just the right thing to support what you said in your editor's column. [Both references are to the June/July issue.] Colonial and Victorian are great but seem even better in context with the whole panoply of design times.

—PETER BROOKS
Seattle, Washington

The backgrounds can be even better than the movie itself. (Okay . . . I was the geek who yelled, "cool jadeite Alice cups!" during the movie *Seven*. Most people went to see Brad Pitt.) I'm glad I am not the only one who looks at house interiors when watching something! [See "Victorian Goes to the Movies," May/June 2000.]

—EMILY MAYER LOSSING
Havre, Montana

PEOPLE POWER

A FRIEND INTRODUCED ME to *Old-House Interiors*, sharing the Feb./March 2000 issue.

As an artist, a woodworker, and the owner of a Tucson bungalow, I was drawn to your "Swedish Arts and Crafts" article. The issue also introduced me to the wood-filler products made by Abatron (advertised therein).

The next issue that included a profile of owners of Abatron ["News & Views," p. 24, Apr./May 2000] sold me on your publication. Your people-centered approach to old-house restoration came through. I look forward to experimenting with their fillers... the big proof will come when I launch into my kitchen restoration, which will be very soon if I have any interest in staying married to my lovely but increasingly impatient spouse.

—RHOD LAUFFER
Tucson, Arizona

NICE BOAT

THE ONLY REASON I purchased [the movie] *Titanic* was for the re-creation of the interior of the ship and the clothing styles. I could care less about the plot. The interiors in the TV series *Little House on the Prairie* are unforgettable.

ANOTHER MOVIE HOUSE

SAMUEL ANDREWS, one of John D. Rockefeller's original founding partners in the Standard Oil Company in Cleveland, built his estate on Euclid Avenue between 1882 and 1885. The home had upwards of 80 rooms on three floors, with only six (massive) rooms on the first. The following is a paragraph from a turn-of-the-century *European Journal*, quoted in *Cleveland Architecture* 1876–1976.

"Not long since we had Mr. Vanderbilt's hideous construction paraded before our eyes; and now Cleveland, Ohio, takes up the running . . . An American gentleman who has seen the interior of the house at Cleveland, and who happens also to have casually dropped in at the "principal palaces of Europe," is of the opinion that none of them can beat the Ohio product. And fancy! All this dazzling splendour—exceeding that of Windsor, or Versailles, or the Winter Palace—has been produced by the easy, steady, oleaginous flow of oil."

The house, demolished, was featured in three movies: *House Without Children*, *Women Men Love*, and *Dangerous Toys*. I do not have any addi-

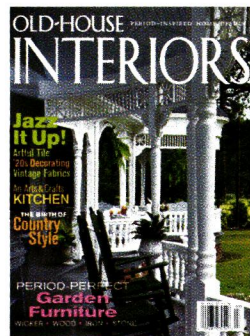

tional information about the films, but the Western Reserve Historical Society in Cleveland does.

—GEORGE PARRAS
Shaker Heights, Ohio



HOOKING EWE

I THOUGHT YOU MIGHT be interested in an old art form that my mother taught herself to do. She does primitive rug hooking, the way the original hooked rugs were made. By using recycled wool material and through overdyeing, she can use any color and at the same time she makes the piece look old. She likes to use tweeds and checks to help build the rugs. She has been hooking for over twelve years and now does demonstrations, teaches and makes up kits—when she isn't taking care of her large flock of sheep, or helping out on the family farm. Having raised sheep all her life, she has a great appreciation for wool; sometimes she uses the raw wool from her sheep in the hooking. She can promote sheep and at the same time teach others to make an heirloom.

—JULIE HARWOOD
Ionia, Michigan

On a bad day when you wonder if a decorating magazine is a worthy enough use of your life, you find it gets you a letter about a woman with a large flock of sheep who hooks rugs in the year 2000, and the sky is blue again.—PATRICIA POORE

*exquisite
handcrafted
fittings*

Patent pending © 2000 Club Baltica, USA

CHARTRES™

baltica

AUTHORIZED
SHOWROOMS
NATIONWIDE

for details call
(508) 763-9224
www.baltica.com

Circle no. 201

Authentic
800-283-6038
Heart Pine & Wide Plank Pine
P.O. Box 206
Locust Grove, GA 30248
Pine Floors Inc.

www.authenticpinefloors.com

**Floors, Walls, Ceilings,
Stairs, Moldings.**

Circle no. 132

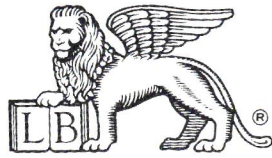
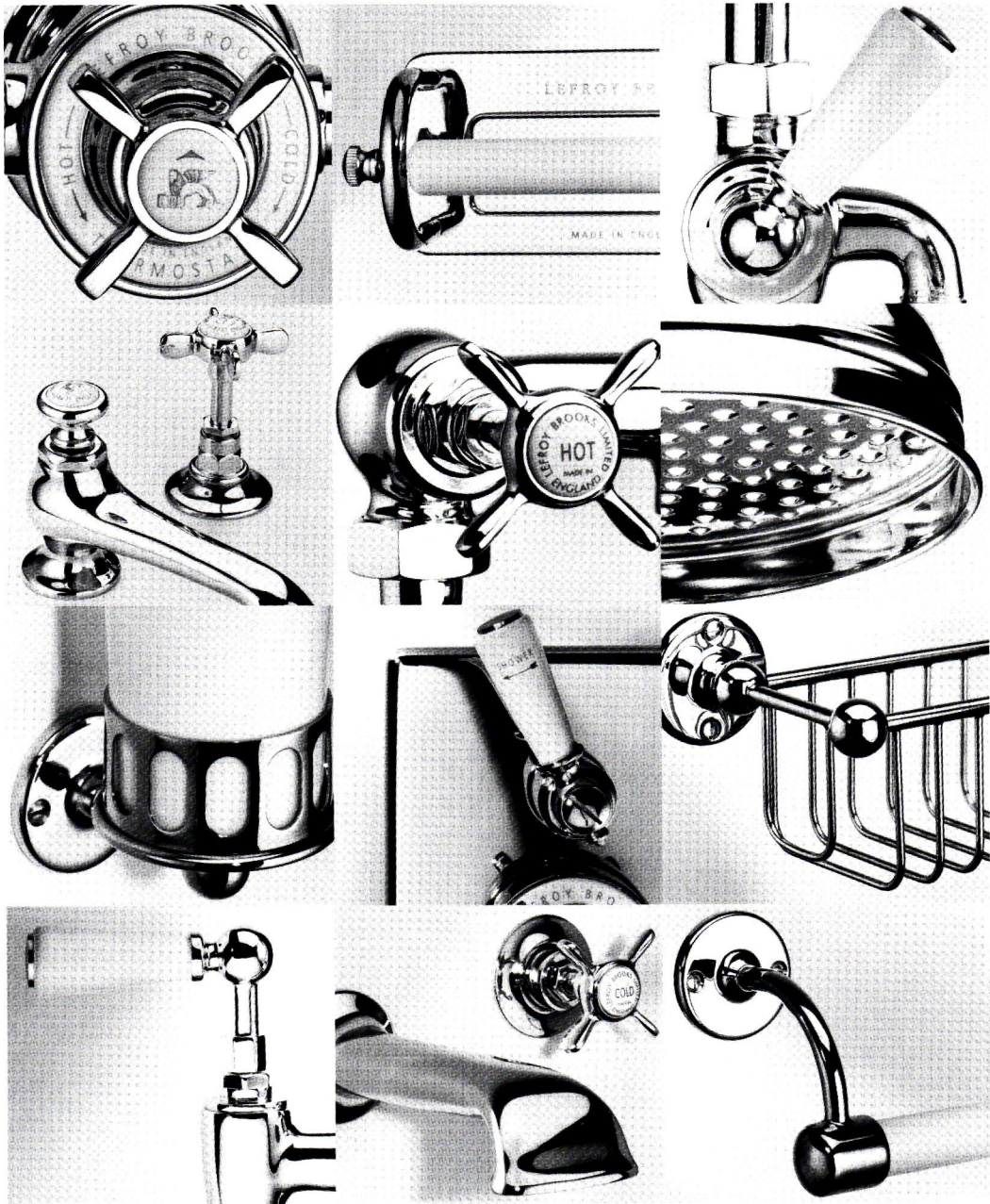

PHOTO: ANTHONY PERKINS



LEFROY BROOKS

G R E A T E S T H I T S
1 9 0 3 — 2 0 0 0

TEL: (212) 226-2242

FAX: (212) 226-3003

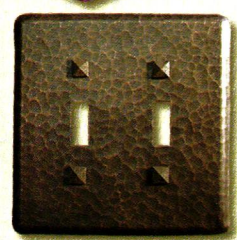
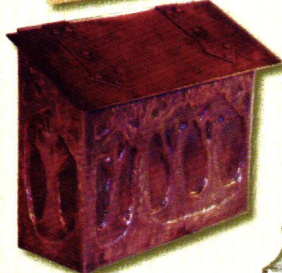
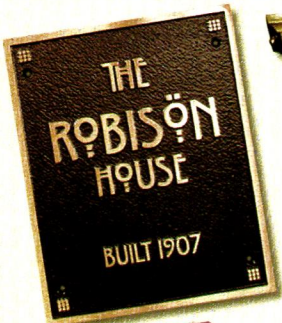

THE CRAFTSMAN HOMES CONNECTION

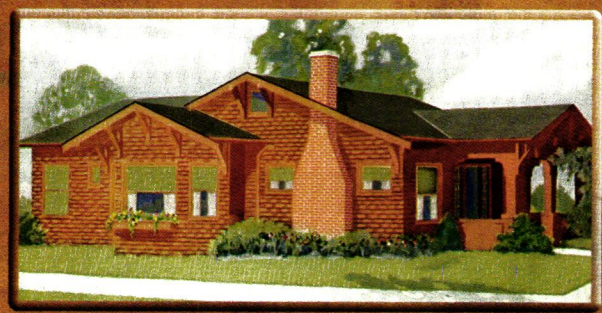

WWW.CRAFTHOME.COM
over 700 web pages... listen to our restored telephones ring and our doorbells chime

Circle no. 917

TURN OF THE CENTURY AMBIANCE FOR YOUR HOME

Hundreds of unique, hard to find, exclusive items that enable you to easily connect your home from the present to the past. We make character building easy!

Call for a free color catalog
(509) 535-5098

- andirons
- arbors
- artwork
- ashtrays
- benches
- bookends
- bookmarks
- books
- candle holders
- clocks
- clipart & fonts
- curtain rods
- "The Craftsman" on CD
- doorbells & buttons
- door knockers
- fireplace tools
- furniture
- garden ornaments
- hardware
- heat registers
- hex tiles
- historic flags
- house numbers
- hammered copper hoods
- Japanese decor
- jewelry
- lamp posts
- light bulbs
- light switch plates
- lighting
- linens
- mailboxes
- mirrors
- photo frames
- picture frames
- pillows
- plaques, bronze/slate
- posters
- pottery
- prints
- pushbutton switches
- radiator covers
- rugs
- screen doors
- seeds, antique
- soaps
- stationery and cards
- stair rods
- stencils
- stepping stones
- tiles
- towel bars
- upholstery material
- wastepaper baskets
- welcome mats
- wrapping paper
- and much more....

THE BRIGHTON COLLECTION

Manufacturers of Traditional Lighting & Accessories

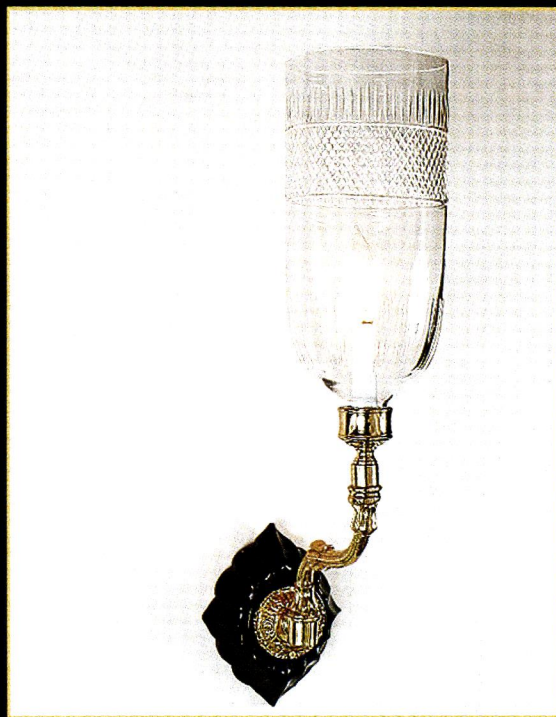

Available Through Designers and Architects at

CHRISTOPHER NORMAN

979 Third Avenue, 16th Floor, New York, NY 10022 Tel: 212 644-4100 Fax: 212 644-4124

ATLANTA Ainsworth-Noah • BOSTON Devon Services • BEACHWOOD Design Resources
CHICAGO Kirk Brummel • DALLAS/HOUSTON The Hargett Showrooms • DENVER Nielsen-Mayne
LONDON/LOS ANGELES/NEW YORK Christopher Norman • MINNEAPOLIS Gene Smiley • PHILADELPHIA Vita De Bellis
SAN FRANCISCO Shears & Window • SCOTTSDALE Dean-Warren • SEATTLE Stephen E. Earls

FURNISHINGS

by Mary Ellen Polson



◆ Dream Weavers

Imagine your Stickley settle upholstered in any of these richly textured fabrics: Mistletoe & Peony, Sterling Thistle, or Celtic Knot. Tapestries and jacquards are available from Archive Edition Textiles by the yard (\$73 to \$77) or the piece (pillows, placemats, runners, and bedspreads). Call (310) 676-2424.

◆ Electric Candleglow

Steven Handelman Studios makes more than 70 wall sconce designs patterned after period originals. Completely handmade, this double sconce with candle mounts is suitable for a plethora of Romantic Revival-style homes, from Mission to Tudor. It retails for \$210 in black. Call (805) 962-5119.

Websites and information page 119



◆ East Meets West ◆

Debey Zito's Asian-influenced server (\$12,635) was crafted in the true spirit of the Arts and Crafts movement: Zito designed and built the piece, Terry Schmitt did the carvings, and Audel Davis made the copper pulls and top. Call (415) 648-6861.

◆ Bungalow Colors

With names like homespun, honeysuckle, cottage rose, and clinker brink, glazes and solid colors from the Craftsman Palette recall an earlier, simpler time. The base is about \$35 per gallon. The glaze is about \$19 per quart. Call (818) 766-6384.



◆ 1880s Revival

The patterns in the Thomas Strahan 115th Anniversary Collection not only date to the 1880s, they're printed on the original rollers.

Brookfield (top) dates to about 1850; the other papers are from the Strahan archives. They're \$50 to \$55 per roll. Call Waterhouse Wallhangings, (617) 423-7688.



◆ Gothic Glory

Crowned, lionized, and embellished with Gothic arches, the Davide thumbblatch is part of a line of classically styled pieces made in Lithuania by Baltica. About 21" long, it weighs a hefty 4.7 pounds. Call (508) 763-9224 for a price quote.



◆ Aladdin in Topaz

Aladdin's Topaz/Vaseline Grand Vertique lamp features yellow-green crystal glass, which is struck, or reheated, to create an opalescent translucency. The limited edition lamp retails for \$995. Call (800) 457-5267 for a distributor.

◆ Five Stars

La Cornue's Le Chateau 147 offers everything a gourmet cook could wish for: gas and electric ovens and burners, a French hot plate, an optional grill, all in a porcelain range trimmed in your choice of brass, nickel, chrome, copper, or stainless steel. Prices begin at \$22,500. Call (800) 892-4040.



Think of the possibilities.



Who'd have thought a double hung window could be so versatile? But then, this is no ordinary double hung. From its beautiful wood interior to its extruded aluminum clad exterior,

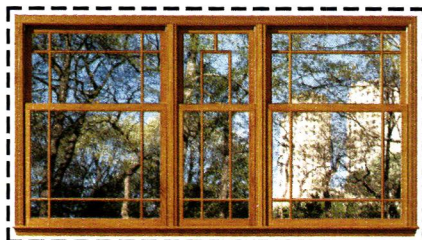

the Clad Ultimate Double Hung features over 100 design improvements. Including an exclusive sash tracking and locking system that makes it easier to open, close and clean.

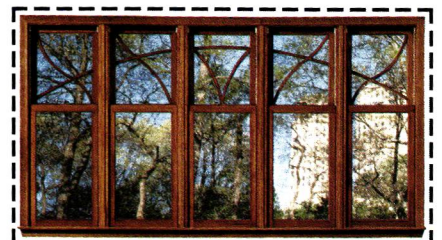

Plus a host of design options that let you create a look and style all your own. Whether you're remodeling or building a new home, see the one double hung that deserves a second look.

For a free brochure, call 1-800-268-7644.

MARVIN 
Windows and Doors

(Canada, 1-800-263-6161) www.marvin.com

662008A

Made for you.
Circle no. 353

Think of the possibilities™ is a trademark of Marvin Windows and Doors.

FURNISHINGS



Commodious

The hand-decorated Venetian Italian bath cabinet in antique wood features a dramatic framed mirror as a backpiece. With a white Carrara marble countertop and undermounted china sink, the ensemble shown costs about \$6,380.

Call Lacava, (888) 522-2823.



Cool It

Ceiling fans were as much a part of Victorian living as the shaded porch. The Vista model, shown here in brushed nickel, is a descendant of the first electric ceiling fans introduced by the Hunter Fan Company in the 1880s. It sells for about \$220. Call (901) 743-1360.



Italian Renaissance

From Tuscany comes the Renaissance double vanity in antique reclaimed wood. Shown in a beige finish, the hand-painted base measures 92" x 25" and is topped with honed limestone. As shown (without sink or fittings), the piece retails for \$8,900. The Umbria mirror, also in antique wood, is \$1,496. Call Del Mondo, (978) 449-0091.

Fit for Your Castle

Park Avenue

Re-create the elegance of a posh Art Deco *piéd-à-terre* with bath accessories from Kallista's Michael S. Smith Collection. The solid-brass wall sconce in sterling silver with hand-cut Baccarat crystal lens in cobalt blue retails for \$2,560. Call (888) 4KALLISTA.



◀ Slow Soaker

Stoutly built of cast iron with a vitreous enamel glaze, Sunrise Specialty's pedestal bath is a roomy 68" long and 30" wide. In white with an 8" faucet drilling, it retails for \$2,400. For the tub-filler/handshower and waste assembly in polished brass, add \$885. Call (800) 444-4280.



Mother Cupboard ▶

From Plain & Fancy's Cottage Kitchen line comes a towering bath cabinet with flat-panel Shaker styling and dentil accents. Constructed of oak, it's finished in an antique-distressed maize with enameled panels in cornsilk. Call (800) 447-9006 east of the Mississippi for a custom quote.

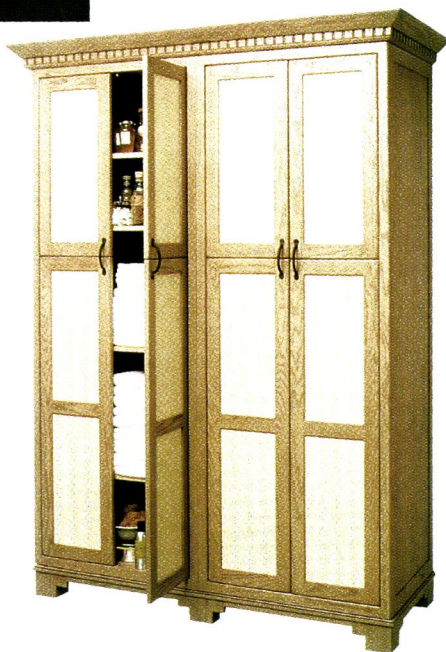

Phone the Colonies ▶

The St. James Collection incorporates the best traditional British Victorian design with the latest in plumbing technology. The bath mixer with telephone handshower with deck fixing is available in chrome for \$824. In antique gold, nickel, and brushed nickel, it's \$1,048. Call Walney Ltd., (800) 650-1484.

▶ Centennial Suite

Owen Woods celebrates its 100th anniversary this year with Mission vanities and accessories in quarter-sawn red oak and select veneers. The 48" and 24" face-framed vanities feature dovetail construction. Bottom drawers are fitted with aromatic cedar. For a price quote, call (800) 735-6936.



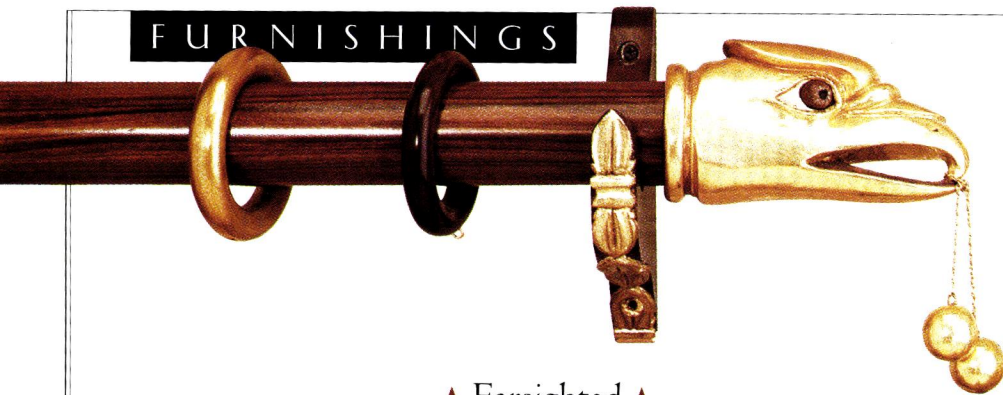

♦ Farsighted ♦

Daniel Scuderi's rosewood curtain rod with water-gilded eagle finial is modeled on an 18th-century European antique. The rod sells for \$70 per foot in a French polished finish. The finial retails for \$220 in metal leaf, \$400 in 24-carat gold.

Matching brackets begin at about \$110 each. Call (212) 947-2499.



Window Dressing Wonders

Websites and information, page 119

♦ Quietly Private ♦

Best known as a maker of authentic colonial wooden blinds, DeVenco also offers the ultimate in period privacy: colonial raised panel shutters in a choice of woods, colors, and finishes. Call (800) 888-4597 for a custom quote.

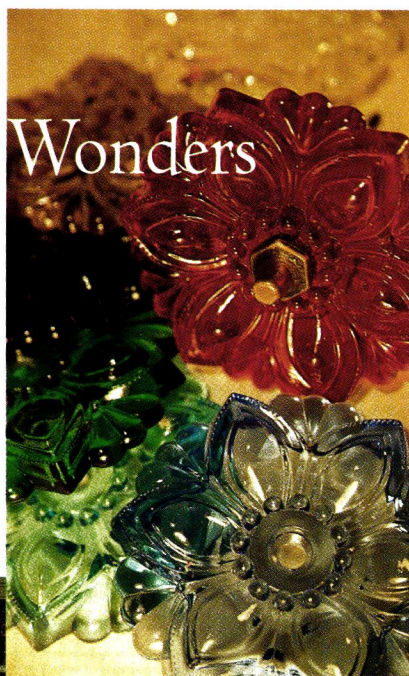

♦ Nicely Done ♦

Smith and Noble Windoware makes specifying a moulded window cornice as easy as one, two, three. Choose a style, select a finish color, and order at prices that range from \$61 to \$274 for lengths up to 192". They'll deliver free within 10 days, too. Call (800) 248-8888.

♦ Window Jewelry

Curtain tiebacks are a charming way to hold Victorian draperies or lace panels in place. In aqua, dark blue, light green, clear, and purple, they measure 4¼" in diameter. They're \$14.95 a piece from Antique Hardware & Home. Call (800) 422-9982.

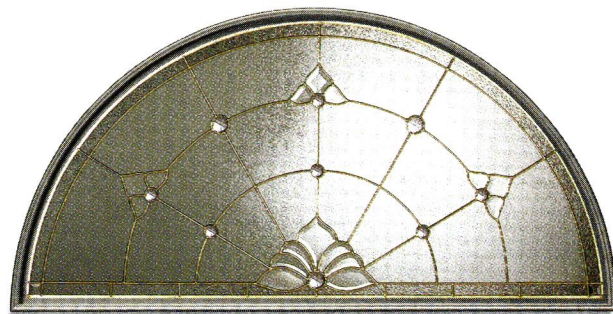
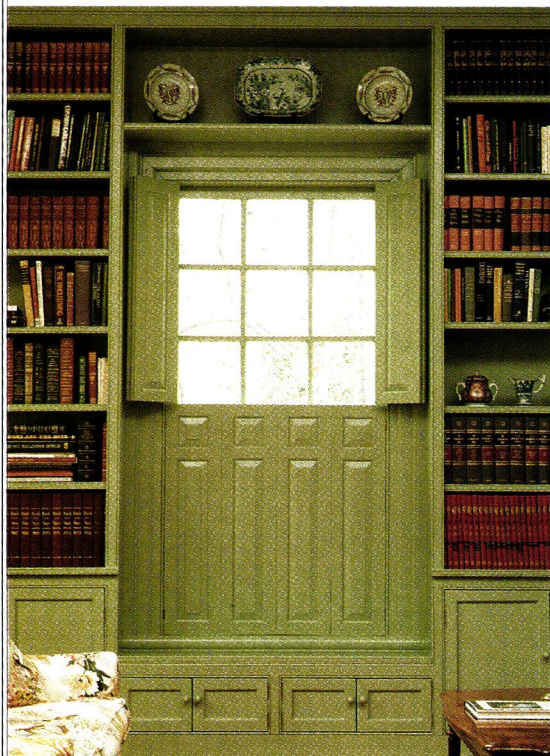

♦ Sunburst Halls ♦

Set off a stunning entrance with a half-circle transom in pattern glass. Pella seals the brass-camed piece between two panes of standard glass for superior insulation. Sold separately, the transom retails for \$900 to \$1,500. A full composite with door and sidelights is \$3,000 to \$5,000. Call (515) 628-1000.

Nature Made It.



Minwax® Makes It Beautiful.



Wood adds natural warmth and beauty to your home. Especially when it's finished with Minwax®. From warm, rich wood stains to protective, clear finishes, Minwax offers a complete line of easy-to-use, quality wood finishing products. Trust Minwax to make and keep all your wood beautiful for years to come.



MAKES AND KEEPS WOOD BEAUTIFUL®

minwax.com

©2000 Minwax Company. All rights reserved.

Circle no. 155



PROUD SPONSOR

news & VIEWS



ELMO BACA is a man of many cultures. Himself boasting Mexican, Spanish, and Apache roots, the New Mexico native had just returned from a Samuel H. Kress Foundation Fellowship in Rome when he was appointed State Historic Preservation Officer (SHPO) in his home state. He was quickly hit with his first crisis: the disastrous loss of several prehistoric Pueblo villages in the wake of the Los Alamos fire in May. Ironically, he had been in Rome to study the threat to culture and architecture from another source: hyperreality, a term coined by author Umberto Eco to describe a preference for the fake over the real. "What impressed me is how the need to preserve traditional culture is ingrained in the Italian people. They don't think twice about it," says Baca, who writes for this magazine

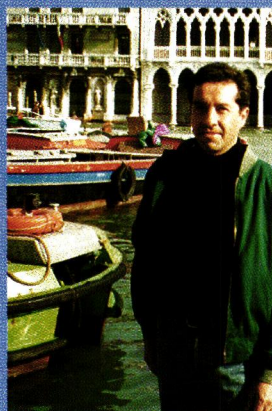

and is the author of *Romance of the Mission*. "In America, we have to make our case for that."

Decorative Arts

The material past of North Carolina's colonial tidewater will be the focus of the fall meeting of The Decorative Arts Trust Oct. 26-29 in New Bern. The symposium will also address the collection of English furniture at Tryon Palace, the reconstructed colonial governor's mansion in New Bern. Tours

offered Oct. 25-26 will visit Hope Plantation (ca. 1803), with its magnificent collection of provincial furniture, the historic towns of Edenton, Bath, and Washington, and view several private collections. For more information, contact The Decorative Arts Trust, 106 Bainbridge St., Philadelphia, PA 19147, (215) 627-2859.

Grave Robbery

The good news is that Americans are returning to historic cemeteries to enjoy nature and view exquisite works of art. The bad news is that some of these visitors are modern-day grave robbers, who destroy priceless funerary art and strip some of America's finest cemeteries of irreplaceable urns, statuary, and leaded glass.

Cemeteries have always been vulnerable to vandalism. But when hooligans broke into Wyuka Cemetery in Lincoln, Nebraska, and damaged some valuable 19th-century statues last August, they clearly were not run-of-the-mill pranksters. "The angels' faces were deeply cut," says Mike Hutchinson, the cemetery's manager. "One face was split right down the middle."

The vandals toppled the half-ton Woodward angel

from her perch, then cleaved her face in two.

Although the cemetery staff was able to find someone able to expertly repair the statue, finding ways to prevent future vandalism is the real challenge. Grave robbery is often more pronounced in large urban areas, like Boston, Washington, D.C., and New York.

[continued on page 26]



"I wish I could convey to you the inner peace to be gained from spending a few hours each day in a garden . . . Gardens enable us to experience beauty regularly, so that it becomes our daily bread; unconsciously, with no particular effort, we begin to meditate, and all stress falls away." —Architect Louis Barragán in 1951, quoted in *The Garden* by Filippo Pizzoni [Rizzoli, 1999]

It only looks expensive™

Ask for Nostalgic Warehouse at your local hardware store or at any of the fine dealers listed below. For more information visit www.nostalgicwarehouse.com



Nostalgic Warehouse

Quality hardware doesn't have to cost a fortune. Nostalgic Warehouse doorsets & cabinet pulls offer solid brass elegance at an affordable price. Engineered to fit both new construction or historic renovation.



CALIFORNIA

Armor Security Systems
Your locksmith professionals
139 W. Richmond Ave. #A
Point Richmond, CA 94801
1-888-272-7667
www.armorlock.com

ILLINOIS

Decorator Hardware & Bath Co.
Service • Quality • Selection
3921 West Touhy Ave.
Lincolnwood, IL 60645
1-847-677-5533
www.dhwb.com

INDIANA

Home Lumber & Supply Co.
Historic Custom Wood Windows
24. South Shelby St.
Indianapolis, IN 46202
1-317-637-4561 • Fax 624-2238

INDIANA

Home Details of BSH
A decorative hardware gallery.
Ask for Cassandra.
3334 Mesilla Court
Indianapolis, IN 46226
1-317-890-4911
www.bshcorp.com

LOUISIANA

Poole Lumber
1815 N. Columbia St.
Covington, LA 70433
1-800-525-0006
Hammond Store:
1-504-542-4200
www.poolelumber.com

MASSACHUSETTS

Atlantic Fixtures
Free quotations on your
hardware & plumbing needs
107 Main St.
Northboro, MA 01532
1-508-393-3203

MICHIGAN

Modern Hardware
Specializing in decorative hardware
1500 Kalamazoo Ave. S.E.
Grand Rapids, MI 49507
616-241-2655
www.modernhardware.com

MONTANA

Vintage Endeavors
In historic downtown Butte
78 East Park
Butte, MT 59701
1-888-883-0336 • 406-782-0336
Vintageendeavors@aol.com

Circle no. 302

NEW JERSEY

Menschner's Specialty Hardware
Fine new and antique hardware
with special sizes and finishes
2190 Springfield Ave.
Vauxhall, NJ 07088
1-908-687-3939 • Fax (3956)

Moe Distributors
Wholesale & Retail Builders'
& Specialty Hardware
55 Abbett Ave.
Morristown, NJ 07960
1-973-539-8200

NEW YORK

"Henry's Room"
H.T. Sales Company, Inc.
New York's Best Kept Secret!
718 / 726 Tenth Ave.
New York, NY 10019
1-800-HARDWARE

NORTH CAROLINA

S. H. Basinight and Sons
601 W. Main Street
Carrboro, NC 27510
1-919-942-3158
Ask Steve for consultation.
We locate unusual hardware.

SOUTH DAKOTA

Van Dyke Restorers
1-800-558-1234 Dept 60169
FREE 288 pg 4-color catalog
of over 9,000 items for vintage
home & furniture restoration.

TEXAS

Hardware Plus
Visit our showrooms in
Dallas & Grapevine.
Coming soon to Plano!
Free hardware catalog
1-888-653-8963
www.oldtyme.com

VERMONT

Conant Custom Brass
We work wonders in metal & light!
266-270 Pine St.
Burlington, VT 05401
1-800-832-4482
www.conantcustombrass.com

WISCONSIN

La Force Decorative Hardware
Friendly, experienced advice
1060 W. Mason St.
Green Bay, WI 54303
1-800-236-8858
www.laforceinc.com

In New Orleans, where many burial plots are above ground, cemetery theft had been a particular problem. When police caught three looters in the act, however, an investigation led to a sweep of 25 antiques stores and the arrest of two high-profile antiques dealers and a respected anesthesiologist. So if you encounter funerary art in an antiques shop, be sure to ask questions regarding its source and documentation. In these times of funerary art as fashion, it isn't much harder to unload a statue of the Archangel Gabriel than a Rolex.

—DOUG KEISTER

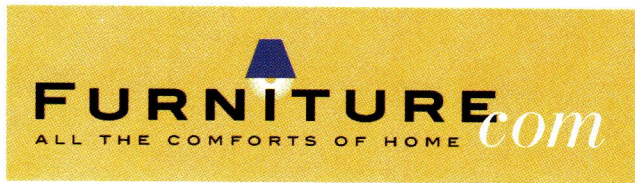

Furnishings from the Heart

The recently formed National Furniture Banks Association (NFBA) got a big boost recently when furniture.com, a major web furniture retailer, joined its efforts to promote donations of used furniture to help homeless families start a new life.

of the Framingham, Massachusetts, web retailer. "Millions more live in overcrowded temporary housing. . . . Unfortunately, when these individuals finally save up the resources to move into their own homes, there's often little left over to purchase essential household items."

Although the organization was only formed this year, the NFBA has already given help to nearly 100,000 families. Most NFBA agencies will accept bedroom and dining sets, sofas,

"On any given night, 750,000 Americans are homeless," says Andrew Brooks, chairman and CEO

chairs, lamps, linens, rugs, and other items. Since repair and cleaning of donated items is expensive, it's imperative that all donations be in good, usable condition. Donations are tax-deductible, and pick-up can be arranged at no charge. For a list of local NFBA agencies, go to www.furniture.com/nfba.asp.

Is Your Bathroom a Stunner?

If you have an original bathroom built between 1895 and 1940, Jane Powell and Linda Svendsen want a look-see. Co-authors of *Bungalow Kitchens* (Gibbs-Smith, 2000), Jane and Linda are already hard at work on an aptly named sequel, *Bungalow Bathrooms*. You don't have to have a bungalow to participate—just a great bathroom in an early-20th-century house of any style. The authors are particularly interested in baths with colored or art tile, unusual fixtures and built-ins. If yours is an all-white, "sanitary" bath, that's fine, too. Send snapshots to Jane Powell, P.O. Box 31683, Oakland, CA 94604; e-mail: hsdressng@aol.com.



of the Framingham, Massachusetts, web retailer. "Millions more live in overcrowded temporary housing. . . . Unfortunately, when these individuals finally save up the resources to move into their own homes, there's often little left over to purchase essential household items."

Although the organization was only formed this year, the NFBA has already given help to nearly 100,000 families. Most NFBA agencies will accept bedroom and dining sets, sofas,



OPEN HOUSE Very few houses in America were built in the Swiss style, and even fewer remain standing. The Tinker Swiss Cottage Museum, in Rockford, Illinois, is a delightful expression of mid-19th-century eclectic architecture. During a pleasure tour of Europe in 1862–63, Robert Tinker became fascinated by Swiss architecture. Tinker, the son of Hawaiian missionaries, also drew inspiration from the cottages of Andrew Jackson Downing when he built his home in 1865. Even the deep-eaved, bracketed barns were based on Swiss models. The heart of the house is undoubtedly the two-storey library, with its spiral staircase seamlessly sheathed in sumptuous walnut veneer. Many of the beautiful and symbolic images and murals throughout the house have been restored, including those in the kitchen, dining room, and most recently, the parlor. Tinker Swiss Cottage is at 411 Kent St. in Rockford, Illinois, (815) 964-2424.

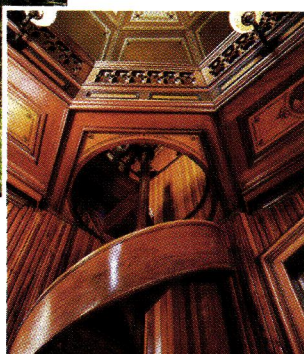

LINDA SVENDSEN (TOP)
NELS AKERLUND (BOTTOM LEFT & INSET)



BEAUTY AND BRAINS, TOO

DECORATING ADVICE
YOU CAN REALLY USE.

IN THE MIDST of gut-wrenching renovation, I planned my someday kitchen, imagined the period-style bathroom I would add, the leather chairs and wicker porch swing and Morris fabrics I would buy. Period design became my passion, which I share with you in the pages of **OLD-HOUSE INTERIORS**. There's nothing stuffy about decorating history, nothing to limit you. On the contrary, it's artful, quirky, bursting with ideas I couldn't dream up on my most creative day. Armed with knowledge about the period and style of your house, you'll create a personal interior that will stand the test of time . . . an approach superior to the fad-conscious advice given in other magazines. Join me. I promise something different!



PATRICIA POORE, EDITOR-IN-CHIEF

TO ORDER: Use the postpaid order cards opposite, or call **800-462-0211** and charge to MC or VISA.

GIFTS: Your thoughtfulness remembered all year—fill out the gift card opposite or call the number above; we'll even send a card to announce your gift.

OLD-HOUSE
INTERIORS

The Only Magazine Devoted to Period-Inspired Home Design.

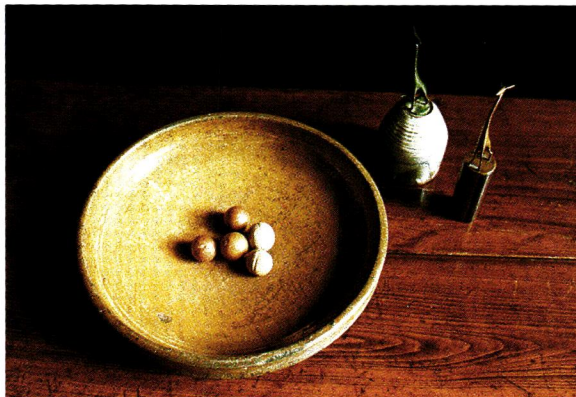

Meditations on Design

BY JOHN WHEATMAN

ONE OF MY FAVORITE teachers in college, Ed Rossbach, taught me the single most important lesson I've ever learned about design. "Cultivate the mind of a three-year-old," he commanded. Every day is an adventure. Young children don't spend a lot of time thinking about what other people expect of them. They know how to have fun. I encourage you to try it yourself.

An open mind is essential to good home design. Yet I often find that people come to the project of decorating their homes with their minds full of ideas about what they should do or not do. When I have persuaded them to clear their minds of preconceptions, my clients find our work together more creative and fulfilling. Reject the common myths about interior design.

re invention

FOR INSTANCE, MANY PEOPLE believe that no one but a design professional can decorate a house. They feel they must either copy schemes they see in magazines, or hire a designer to make their homes look "tasteful." Just as no two people are alike, no two houses are alike. If you point to a picture in a magazine and say, "I want this," you have skipped the most important phase of the design process. Analyze who you are and how you use that room. Only after you've figured out how to be comfortable doing the things you do in that space can you move on to the question of looks.

I have encountered the notion that interior design

consists of casting out what you have and buying everything new. Some of my most satisfying projects have not involved the purchase of any additional furnishings. I begin by editing what is already in place. I help people discard the items that don't work and organize the others so that everything makes sense—functionally, visually, and financially. Sometimes that's all that's necessary.

Many people believe you should keep resale value in mind when remodeling. (No wonder they're full of insecurity and dread.) If you arrange your space for a nameless, faceless prospective buyer, you are cheating yourself out of the comfort of a home that meets your needs now. You may also create something bland and boring. Consider the difference between appointing a space that won't offend anyone, and composing a room as a reflection of who you are and what you love. I think the latter is more exciting.

It's a mistake to think of a house as only an interior space. Step back and start with what leads up to a home . . . trees and shrubbery, your neighbor's property. Protection begins with the transition from outside.

Finally, people come with the expectation that we will "do" their homes together and then the job will be "done." But who you are and what you want to say about yourself is continually changing. How you live and what you can afford also changes: You start a family, or your children grow up and leave; you take up a new hobby. A good home changes and evolves with you. A home is never "done." *[continued on page 30]*

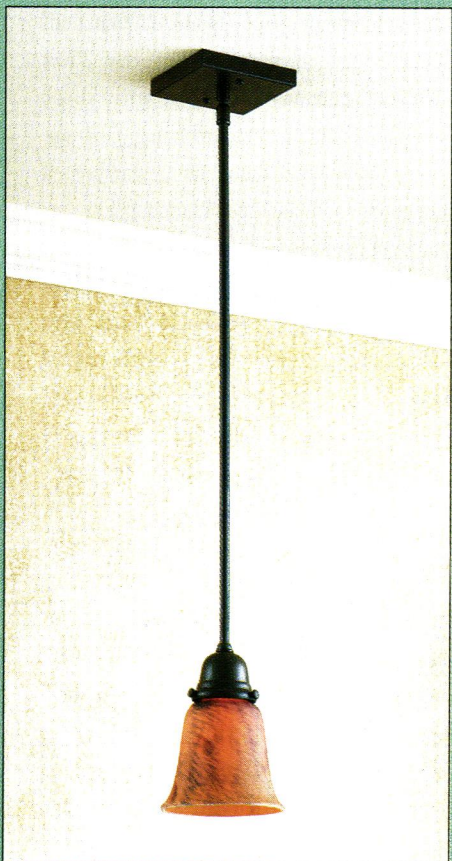
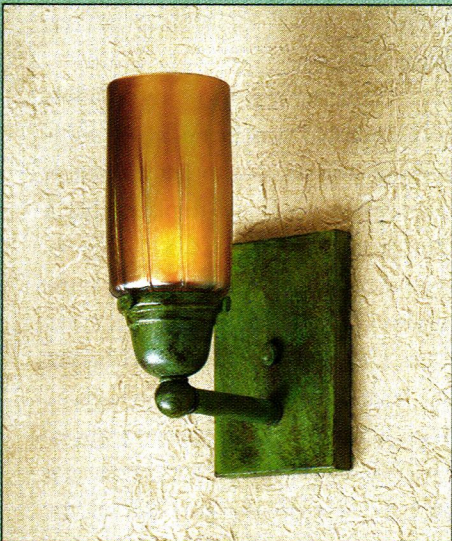

INTRODUCING ELEGANT
SIMPLICITY



For catalog and showroom information,
please call 888-227-7696

Circle no. 799

4509 Littlejohn Street, Baldwin Park, California 91706

Ph. 626-960-9411 • Fax. 626-960-9521

THE ORIGINAL
COLLECTION OF
HAND-CRAFTED
SOLID BRONZE
HARDWARE

SUN VALLEY BRONZE INC.
Architectural Hardware & Foundry

(208) 788-3631 or Fax (208) 788-1306
P.O. Box 3475 • Hailey, Idaho 83333
www.svbronze.com

© SVB Photo: Thia Komig

Circle no. 161

beloved memory

YOU TRULY CLAIM your living space and make it your own when you display the things you love—art-works, souvenirs from your travels, simple mementos of significant days. Each valued object tells two stories. The smooth grey stone resting on your end table tells your guests that you love to walk on the beach and that you have an eye for natural beauty. But the stone tells another story, for you alone: that memory of the winter sun, glinting on the white-capped water, the cries of the gulls, the cold sand between your bare toes. The weight of your friend's arm on your shoulder.

Collections begin when you take the things you love and arrange them in a way that is beautiful.

Possessions are part of your life, and they enrich a home. Clutter, however, is the enemy of a beautiful home. You can have as many possessions as you want, but it shouldn't appear that you have too many. When you invest some thought and care into how your objects will be displayed, you transform a jumble of things into an attractive collection.

You can mount superb pieces on a stark white background, as some museums do. But if your things aren't all absolutely exquisite, their flaws will be very evident. Instead, use a softer background color. The same technique works well in subduing a room that has too many objects. My wife and I travel quite a bit. A few years ago we found that our collections were beginning to take over our house. When we painted our white walls a soft golden color, our things became less visually overwhelming.

Some things can stand alone,

and others need a lot of friends. You might have one

thing that is really great and two other items that aren't so wonderful—but for one reason or another you love them all. Group the three together, which takes a little bit of importance away from each of the individual items, but creates an arrangement in which no object fails to please the eye.

One of the most memorable assignments I was given as an architecture student was to get a ream of plain white paper and to place a black dot on each of the 8 1/2 x 11 sheets: one dot per page, never in the same place. Once I'd done that to every one of the those 500 sheets, I had to go back and select the best-looking page. The majority of students agreed that the most successful placements put the dot on the top half of the page, closer to the right edge than the left, with the distances from all four edges of varying lengths. That dot has been with me constantly since then. It is the key to placing a house on a property, trees in a garden, a lamp on a table, food on a plate.

The space around an object is as important as the object itself. Don't line pieces of a collection up, one after another in a row, with equal spaces in between. Play with the distances so that, in the end, one object rests with another and is complemented by yet another.

what lies inside

HOME IS SHELTER from the world: the hearth that warms you, the roof that keeps out the rain, the table where you eat with the people you love, the bed where you sleep. Home is also the springboard for life's adventures, and the safety net that gives you courage to soar [continued on page 32]



The Master Touch

Artistic --- Authentic --- Affordable

For more than a century, designers and architects have enriched their projects with accent elements created by
THE DECORATORS SUPPLY CORPORATION.

Today we offer replicas of some fifteen thousand original designs, produced in varied materials readily installed by tradespeople or do-it-yourselfers. Whether you are involved with period restoration, remodeling or a new-building project we can help you add the distinctive Master Touch.

For further information call (773) 847-6300
or Fax: (773) 847-6357.

Or send \$30.00 for our five book set of copiously illustrated catalogs, useful resources which will help you create new dimensions of beauty.

THE DECORATORS SUPPLY CORPORATION

Providing Architects and Decorators Fine Detailed Replicas of Exquisite Hand Carvings for Over a Century

3610 SOUTH MORGAN—CHICAGO, ILLINOIS 60609—PHONE (773) 847-6300—FAX (773) 847-6357 www.decoratorssupply.com

Circle no. 245

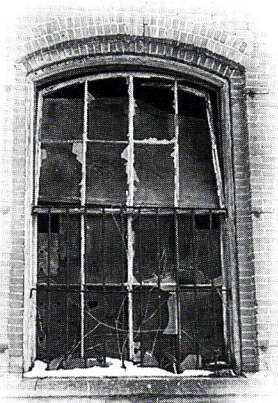

Are Your Windows "Becoming to You"?

If not, you should be coming to us.

Architects, designers, contractors and homeowners who want the finest quality windows and doors for custom residential and historic renovation projects rely on **Adams Architectural Wood Products**.

All joinery is of mortise and tenon construction, permanently fastened with steel sash pins. Round top and larger curved sash sections are joined with through splines, pinned and glued for a strong, long-lasting bond. Each piece is individually handcrafted to your specifications.

Call **1-888-285-8120** to speak with one of our specialists about your next project.



300 Trails Road, Eldridge, Iowa 52748
 1.888.285.8120 / 319.285.8000
 fax: 319.285.8003 / www.adamsarch.com
 Formerly Midwest Architectural Wood Products LTD.



MEMBER OF NAWBO - Nat. Assoc. of Women Business Owners



MEMBER OF AWI - Architectural Woodwork Institute

Circle no. 16

into the world. At home you are accepted for the least you are, yet reminded of the most you hope to be.

Putting together a space that reflects and supports the quest for an authentic life is an exhilarating creative challenge. Look inside yourself. Then begin to reinvent your home with three simple principles: Weed out unnecessary possessions. Move things around, giving fresh life to furnishings you've tired of. Start looking for ways to highlight your house's charms, instead of being frustrated by its physical limitations. A space that meets your everyday needs, gives expression to your interior life, and encourages you to live the life you want is a glorious thing.

meditations

EDIT WHAT YOU HAVE; rearrange things; make the most of limitations. Bring the outside in. Let nature and travel inspire the colors in your home. Collect shadows, textures, and reflections; find a light for every purpose. Display the things you love. Invest in quality. Realize that something special is often very simple, simple as a stone with algae patina. Discover new ways to store things; buy furniture that's flexible. Pay attention to transitions; create a focal point in each room. Work with illusion and scale; consider the space around the object. Plan a kitchen that helps you cook. Design children's rooms to expand with their imaginations.

Set aside a place in which to be happy alone. ✦

JOHN WHEATMAN *has owned a San Francisco design firm for 35 years and was selected as a Top American Designer by House Beautiful in 1999. This essay was adapted from his book Meditations on Design (Conari Press, © 2000).*



Authentic 18th CENTURY WOODEN BLINDS

New England Raised Panel Shutters

Operable Louver Shutters

FREE BROCHURE CUSTOM MANUFACTURE



AMERICANA

P.O. Box 322, OH19-00
 Avondale Estates, GA 30002

www.shutterblinds.com
1-800-269-5697



Circle no. 101

The European Country Collection

Our Complete Line of Decorative Hardware
For the Entire Home



31-00 47th Avenue
Long Island City, NY 11101
Phone 718.786.8090 • Fax 718.786.5060

Circle no. 236

Our techniques are really outdated.



That's right.



Our techniques are so old, they've been abandoned by almost every other tile maker in exchange for mass production. Not us. We're still using beehive kilns, original glazing recipes and skilled craftsmen to create tiles known for their natural variations, historic appearance and *authentic handcrafted* quality. It's this difference that inspires folks to include Seneca Tiles in their renovation and restoration projects. Call or write for our free brochure and a list of our local distributors.

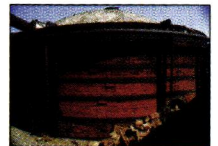

Turn-of-the-century brick beehive kiln

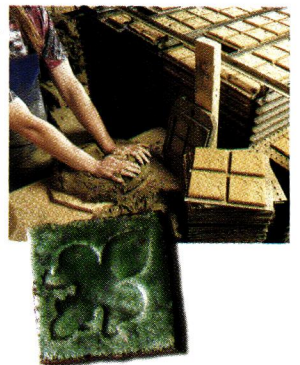

Breezewood, home of Bruce E. Johnson, author of The Official Identification and Price Guide to Arts and Crafts

Seneca Tiles, Inc. • continuing Ohio's rich clay tradition • 800-426-4335 • www.senecatiles.com

Circle no. 114

The rocking chair has iconic status for Americans, who have always loved its comfort. Benjamin Franklin has been credited with its invention, but evidence indicates otherwise.



Americans Rock BY WENDELL GARRETT

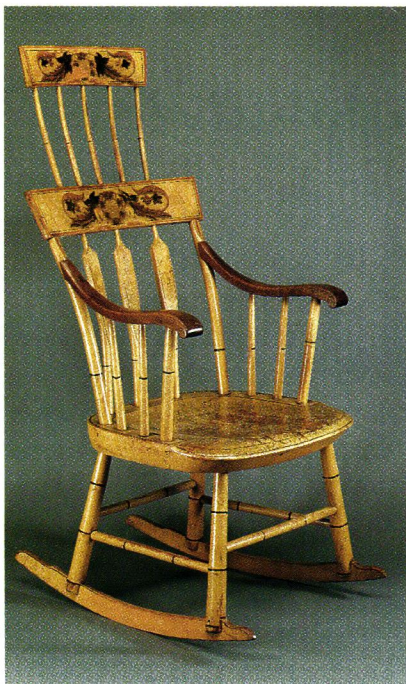

This early-19th-century, painted rocking chair was made in Maine of maple, pine, and mahogany. It is clearly patterned after a comb-back Windsor chair.

TOP: Bird's-eye maple chair ca. 1850.

AMERICANS HAVE a unique relationship with furniture that rocks. One of the earliest known pieces of furniture extant in this country is a 17th-century cradle on rockers, which is displayed at Pilgrim Hall in Plymouth, Massachusetts. During the 18th and early 19th centuries, invalids and sick adults were bedded down in full-sized rocking cradles; examples survive in several of the New England Shaker communities that are now museums. Old age, too, is associated with rocking in this country, particularly when it comes to older women. In American tradition, both ends of life's spectrum can be said to be bracketed by rocking: in cradles in infancy and in comfortable rocking chairs at the end of life. Not surprisingly, then, the rocking chair was a thoroughly American invention.

Benjamin Franklin was long believed to have been the inventor of the rocking chair, because of an entry

in the pioneer minister Manasseh Cutler's journal of July 13, 1787: "After it was dark, went into [Franklin's] house, and the Doctor invited me into his library, which is likewise his study. . . He showed us. . . his great armed chair, with rockers, and a large fan placed over it, with which he fans himself, keeps off flies, etc., while he sits reading, with only a small motion of his foot, and many other curiosities and inventions, all his own." The Reverend Cutler seems to imply the great armchair on rockers, with the additional mechanism of a small treadle operating a fan to create a breeze and scare away the flies, was Dr. Franklin's invention.

Documentary evidence has since come to light that the Philadelphia cabinetmaker William Savery billed Mrs. Mary Norris on February 11, 1774, "to bottoming a rocking chair," one shilling, ten pence. The early furniture historian Dr. Irving P. Lyon found "rocking [continued on page 36]

The ONE SOURCE for all of your RENOVATION and BUILDING needs.

solid brass drawer and door hardware

floor and wall coverings

sinks, tubs, basins

lav sets, kitchen and tub faucets

solid brass lighting

over 2,000 building and renovating essentials

free catalog

1-800-659-0203

Ask for Dept. 2471, or write

RENOVATOR'S

P.O. 2515, Dept. 2471, Conway, NH 03818

Lav Sets and Faucets. Ceramic washerless design surrounded by solid brass.



Solid Brass Formal and Traditional Lighting. Authentic period designs for every room in your home.

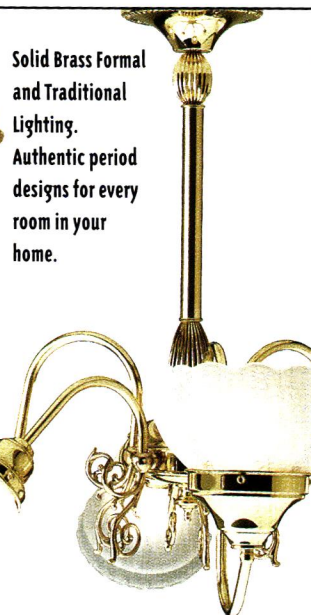

Ceiling Medallions, Corner Medallions and Pediments. Add the period look of plaster without the mess or cost.



Authentic Oriental Style Rugs and Runners. Enjoy the look, feel and quality of fine Orientals at a fraction of the cost!



Solid Brass Door and Drawer and Cabinet Hardware. The best and widest selection anywhere, treated with our exclusive RSF no tarnish finish.



Classically styled Cast Iron Tubs. Create a relaxing retreat and pamper yourself in authentic period style.



Pedestal Sinks and Basins. Crafted of grade "A" vitreous china. We've got the look you want!

Circle no. 538

In the 19th century, as the rocking chair increased in popularity, its form was diversified and its style changed to reflect the shifting pattern of tastes during the century.

chairs” listed as early as 1772 and 1775 in household inventories in the probate records of Hartford County, Connecticut. But the *Oxford English Dictionary* continues to give Franklin’s “great armed chair, with rockers,” mentioned in Cutler’s journal, as the earliest usage. What does seem clear—from the comments of foreign travelers in America—was the early admission of the undisputed fact that the rocking chair was an American invention. The *Oxford English Dictionary* quotes philosopher Alexander Bain (1818–1903) in 1855: “The rocking chair, introduced by the Americans . . . is another mode of gaining pleasure from movement.”

“Foreigners call the rocking chair a peculiarly American luxury,” observed J. Wayland Kimball in his book *Designs, Furniture and Drapery* (Boston, 1876).

In the nineteenth century, the rocking chair became an essential feature rather than a novelty in the American domestic interior.

As it increased in popularity, its form was diversified and its style changed to reflect the shifting pattern of tastes during the century. The earliest type of rocking chair to be made in great numbers throughout the century was the Boston rocker, which appeared as early as 1825. The Grecian rocker was another early development. Whereas the Boston rocker was essentially derived from the eighteenth-century Windsor chair, the Grecian was modeled directly on Empire and Restoration forms of the nineteenth century. The Grecian

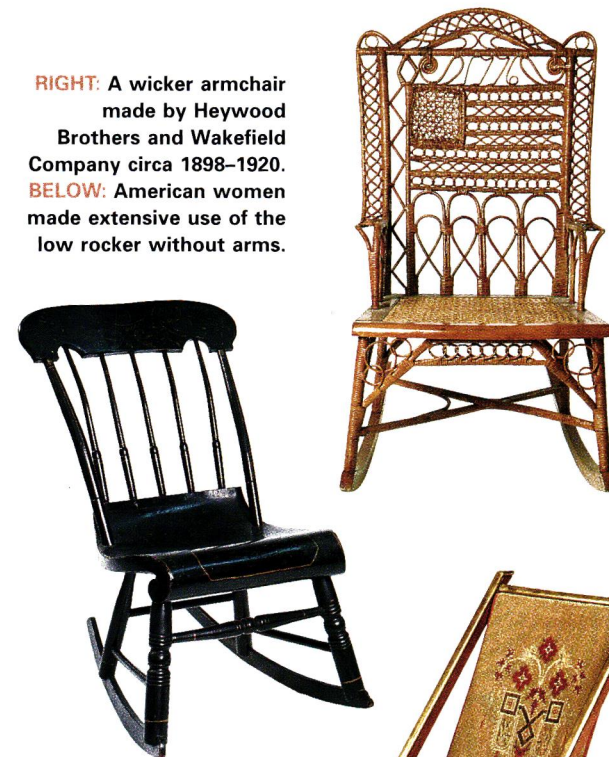

RIGHT: A wicker armchair made by Heywood Brothers and Wakefield Company circa 1898–1920.
BELOW: American women made extensive use of the low rocker without arms.



RIGHT: A folding rocking chair made by George Hunzinger circa 1870.

rocker came upholstered or with caned seat and back.

In the middle of the century, a rocking chair made especially for women became common. It was variously called a slipper, sewing, or nurse rocker, but the last term was most widely used. Frances Trollope in his *Domestic Manners of the Americans* (London, 1832) wrote of the habits of the American ladies: “They sit in a rocking chair, and sew a great deal.” Essentially a diminished version of the Grecian rocker, this type

of slipper or sewing rocker was a small, low-seated chair without arms or with half arms, but never with full-size arms. It was scaled to allow a woman to sew or nurse comfortably. An outspoken critic like Mrs. Henry Ward Beecher might preach in *All Around the House* (New York, 1878), “We never believed that the motion of rocking was good for a child . . . and never held a child in a rocking chair for the sake of rocking,” but many women must have thought otherwise, for the nurse

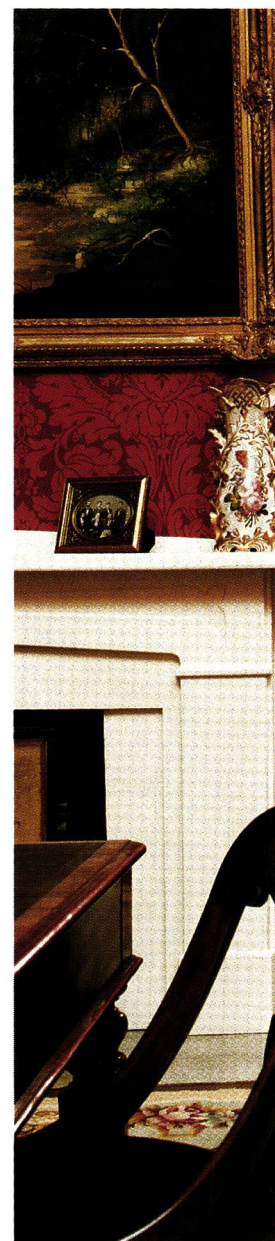

In the parlor of an 1845
Greek Revival house
in Tennessee, a Grecian
upholstered rocker
lends weight and style.



rocker was very popular. Perhaps it was the American female experience with this particular kind of chair that led to today's association of rocking chairs with elderly women. As young and middle-aged women used them for nursing or sewing and became accustomed to the comfort a rocking chair provided, they were loath to give it up.

By the late 1870s, the rocking chair had become socially acceptable and was found in the parlor as well as bedroom and kitchen. Among



*Simplicity.
Beauty.
Attention to detail.*

Call for our free catalog:
1-877-708-1973

THOS. MOSER
C A B I N E T M A K E R S

Freeport, Maine
New York, NY
San Francisco, CA
www.thosmoser.com

Circle no. 72



**Psssst....
Your
slipcover
is showing.**

Recover your furniture with affordable, ready-made slipcovers from Sure Fit. Chair, loveseat & sofa sizes fit most upholstered furniture. Machine washable fabrics like velvet, denim, cotton duck & chenille.

Call for a free catalog
1(888)SURE FIT
or visit our web site at
www.surefit.com

SLIPCOVERS BY **mail**

Sure Fit, Inc. 939 Marcon Boulevard Allentown, PA 18103

Circle no. 195

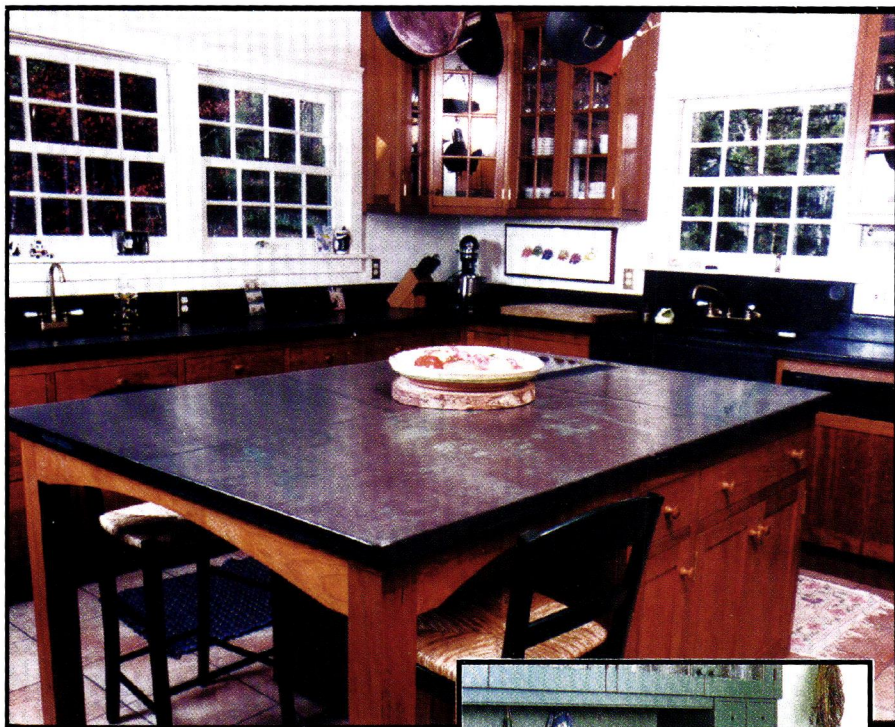

SHELDON SLATE is a family owned business with four generations of experience. We mine and manufacture our own slate products from our own quarries. The range of our colors will compliment any kitchen or bath. Our slate is heat resistant, non-porous and non-fading. It has a polished/honed finish and is very low maintenance. Let us help you design and build a custom sink, countertop or vanity. Custom inquiries are handled through the Monson, Maine division.

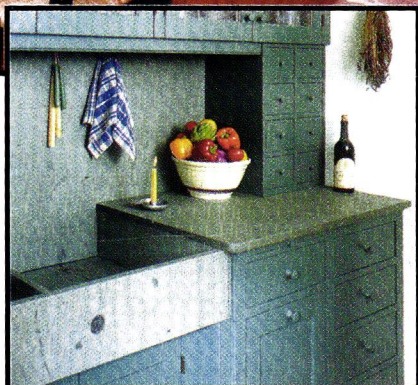

Sinks and countertops can be crafted in a variety of ways. Use your imagination, or we can assist you in your design.

PRODUCERS OF SLATE FLOOR TILE, FLAGGING, STRUCTURAL SLATE AND ROOFING, MONUMENTS AND SLATE SINKS

Monson • Maine 04464 • 207-997-3615 • Middle Granville • New York 12849 • 518-642-1280 • FAX 207-997-2966

Circle no. 134

www.victorianwallpaper.com

The Brillion Collection
Authentic Victorian Restoration Wallpaper
1850— 1915

Victorian Collectibles Ltd
845 East Glenbrook Road : Milwaukee, WI 53217
1-800-783-3829
E-mail: vcl@victorianwallpaper.com

Circle no. 576



This red silk, damask-covered rocking chair from Ford's New Theatre was reserved for Abraham Lincoln.

the more inventive forms of rocking chairs produced in the last century were folding varieties, most of which were related to the common carpet-seat camp chair with turned legs. Others, however, had caned seats and backs; still others not only folded but also reclined. While these were the more typical and distinctive nineteenth-century American contributions to the rocking chair, there were also "common sense" rockers, Shaker rockers, many late-nineteenth century forms made of oak, and imaginatively upholstered wicker and rattan rockers. In 1838, an English builder called James Frewin recorded his impression of hospitality while traveling here: "In America it is considered a compliment to give the stranger the rocking-chair as a seat; when there is more than one kind in the house, the stranger is always presented with the best." ✦

WENDELL GARRETT is Senior Vice President, American Decorative Arts, at Sotheby's. Among his many publications are *Colonial America*, *Classic America*, and *Victorian America*.

LIGHTS TYLESS

EXPECTED

EXTRAORDINARY

Every choice should be this clear. Vista Window Film is the obvious choice for designers who demand the extraordinary. Your exceptional design, priceless works of art, delicate fabrics and furniture all need Vista's protection to block out virtually all the cumulative damage from UV rays as well as heat and glare. The choice is yours.

VISTA[®] 
WINDOW FILM

Expect the extraordinary.

The Skin Cancer Foundation has recommended VISTA as a device for UV protection of the skin. 

Circle no. 709

Call for the dealer nearest you **1-800-345-6088**

www.vista-films.com

ASID
industry
foundation



© 2000 CPFilms Inc. VISTA[®] is a registered trademark of CPFilms Inc., Martinsville, VA. The nature of certain delicate fabrics and dyes will lead to premature fading regardless of the application of any window film or protective treatment.

Arts & Crafts Carpet Talk

COMPILED BY REGINA COLE

WE'LL ANSWER HERE some of the questions we've been asked about the new breed of A&C carpets, reproduction and adapted, prevalent in today's rug market.

What's with the new Arts and Crafts carpets I'm seeing these days? They seem to have Voysey designs I've never seen before!

There are, indeed, new carpets eerily familiar to those who know the Donegal carpets of a hundred years ago. Hand-knotted primarily in India, but also in Nepal, to the specifications of American carpet companies, they are patterned after old designs, many of them by English architect C.F.A. Voysey. There is one major difference—the colors. They have been greyed-down, and original colorways that featured bright oranges and acid greens have been reproduced in the cooler blues and greens and subtle earth tones in favor today.

Why are Donegal carpets being reproduced now? And when and why were they made in the first place?

It all started with William Morris (as did most things Arts and Crafts). With his Hammersmith carpets, made between the late 1870s and the 1890s, he strove to make Western carpets that were the equal of Persian rugs—but with designs derived from Western history and motifs. In 1898 Eng-

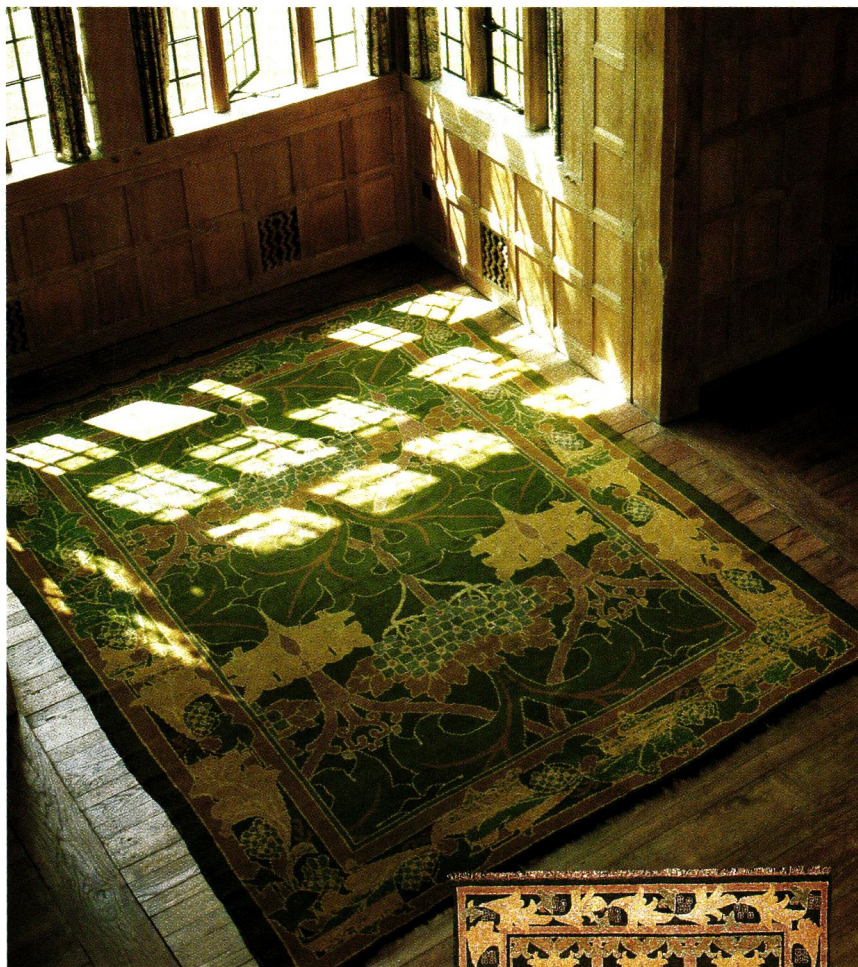

land's Alexander Morton and Co. established carpet weaving workshops on the north coast of Ireland, in Donegal. The venture intended to fill consumer demand by going to the part of the British Isles where the cost of labor was lowest, creating manufacturing jobs in an economically depressed area. Early designs resembled Turkish carpets, but the rugs now associated with the name "Donegal" were designed by Voysey, Gavin Morton, G.K. Robertson, and Archibald Knox.

Several things have awakened new interest. One is the ongoing Arts and Crafts Re- [continued on page 42]



TOP: The Fintona, a Donegal carpet possibly designed by the Silver Studio and woven for Liberty's in 1902, is shown here in the "Great House" setting for which many of these rugs were commissioned. **ABOVE:** Nature's Loom, a New York carpet company, produces a contemporary version called Bloomsbury.

The
Revival of
Handmade
Arts & Crafts
Rugs.

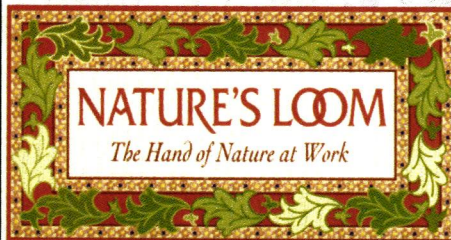

America's premier collection of

affordable rugs in the

Arts & Crafts tradition.



Call, write, e-mail or visit
our website for a free
catalogue and nearest source.

1-800-365-2002

www.naturesloom.com
naturesloom@earthlink.net



Nature's Loom

32 E. 31 St.

New York, NY 10016

BURROWS STUDIO

Arts & Crafts Movement Wallpaper, Fabric & Carpet

Visit us on the World Wide Web
at: <http://www.burrows.com>

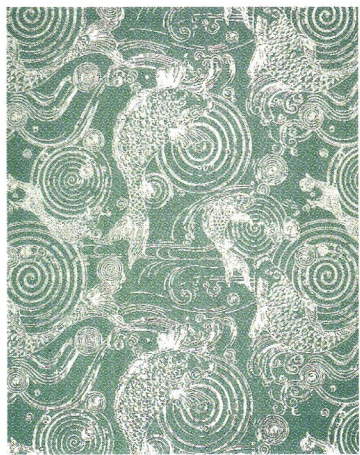

“JAPANESE CARP” by Candace Wheeler.

Reproduced as wallpaper
(shown), printed fabric and now
also as a woven lace curtain, in
association with the Mark Twain
Memorial, Hartford, CT.



“FORMOSA”

An Art Deco Era
Nottingham Lace Curtain
Free Catalog Includes Full
Range of Victorian Lace
Curtain Designs

For product information contact:
J.R. BURROWS & COMPANY
P.O. Box 522, Rockland
Massachusetts 02370

PHONE: (800) 347-1795



CLOCKWISE: (from above) The
Donnemara, a 1903 Voysey design,
as it looks today. The original in a
grand English house. Two Archibald
Knox designs in contemporary carpets
at the Persian Carpet Co. An Indian
designer maps out a new carpet.

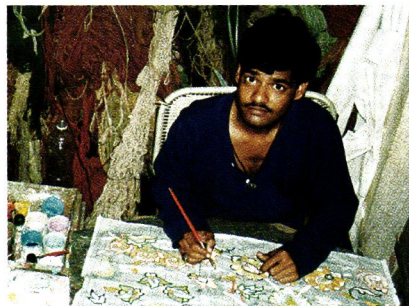

vival. Collectors who first bought furniture and lighting have turned their attention to textiles, but few original carpets survive. Those that do are too big for most American rooms; they were made for the large houses of wealthy English trendsetters.

Then came the publication of *Arts and Crafts Carpets*, a 1991 book by Malcolm Haslan (foreword by David Black) that told the story of the Donegal rugs. Modern American carpet manufacturers, seeing the gorgeous illustrations, did something similar to what Alexander Morton had done: took original designs to the Indian and Nepalese manufacturers who'd been making carpets for Western export for many years.

Besides the colors, what are the other differences? How are they the same?

The new rugs are knotted by hand from hand-spun Nepalese and New Zealand wool, essential for the textural interest of this type of carpet. Mark Harounian of Nature's Loom reports: "We use chrome dyes instead of vegetable dyes, but we have the yarn dyed in small batches. This gives the characteristic *abrash*, or color variation, that you get in the old rugs."

John De Wert of the Persian Carpet Company points out the original rugs were woven very coarsely. "They had 15 to 30 knots per square inch. The lifespan of one of those rugs was about 50 years. Ours today are about 40 to 60 knots per square

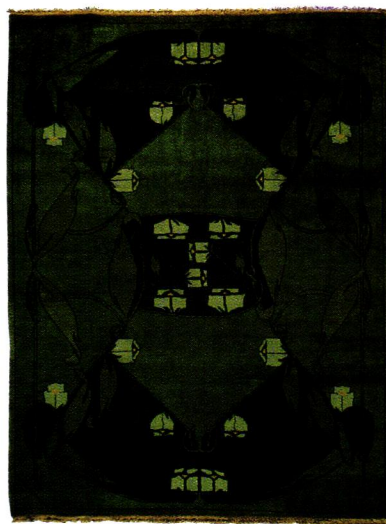
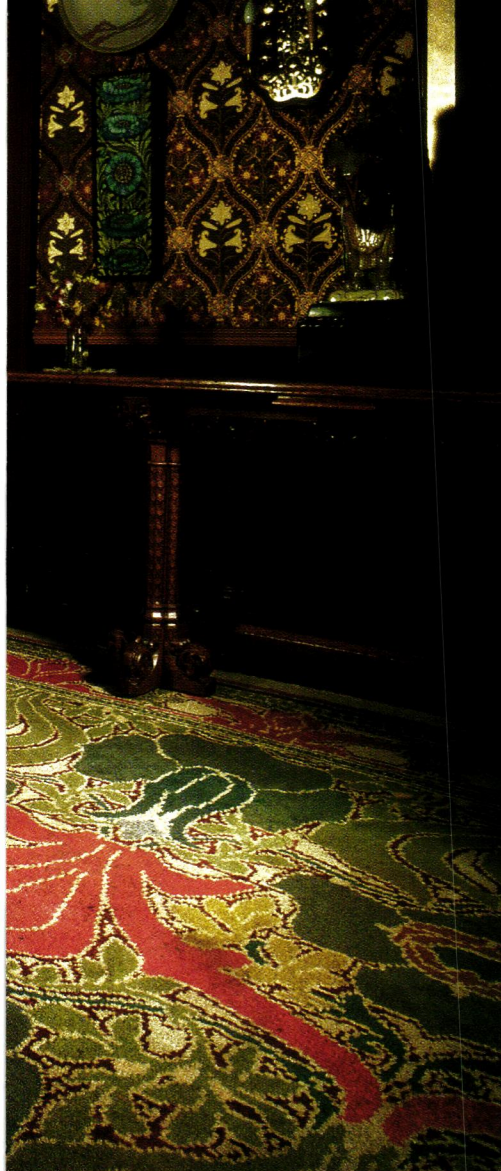

inch, which gives you a lifespan of about 75 to 100 years." Many of the Persian Carpet Company's carpets are faithful reproductions of the original colors and designs.

Del Martin, principal of Jax Rugs, says, "Lots of the Donegal rugs are garish by today's standards—homes were darker then." Jax Rugs reproduces the designs of Dard Hunter as well as several of those of Morris and Voysey.

Who buys new Arts and Crafts Carpets?

Interestingly, many customers of the simple yet sophisticated rugs are not Arts and Crafts enthusiasts at all. These bold, colorful rugs enhance many casual, eclectic, and post-modern interiors. Major manufacturers have found that new A & C carpets sell best outside of traditional carpet stores—in design centers, top furniture stores, and, of course, at outlets featuring other Arts and Crafts furnishings. ✦

SOURCES

ASIA MINOR CARPETS, (212) 447-9066 ■ J.R. BURROWS, (800) 347-1795, www.burrows.com ■ FAMILY HEIRLOOM WEAVERS, (717) 246-2431, www.familyheirloomweavers.com ■ JAX ARTS & CRAFTS RUGS, (606) 986-5410, www.jaxrugs.com ■ LANDRY & ARCARI RUGS, (800) 649-5909, www.landryandarcari.com ■ NATURE'S LOOM, (800) 365-2002, www.naturesloom.com ■ NOONOO RUG COMPANY, (201) 330-0101 ■ PEEL & COMPANY, (504) 674-0087 ■ PERSIAN CARPET, (800) 333-1801, www.artsandcraftscarpets.com ■ TUFENKIAN TIBETAN CARPETS, (212) 475-2475 ■ WALLACE INTERIORS, (207) 667-3371, www.wallaceinteriors.com

A TRADITION
AS OLD AS AMERICA

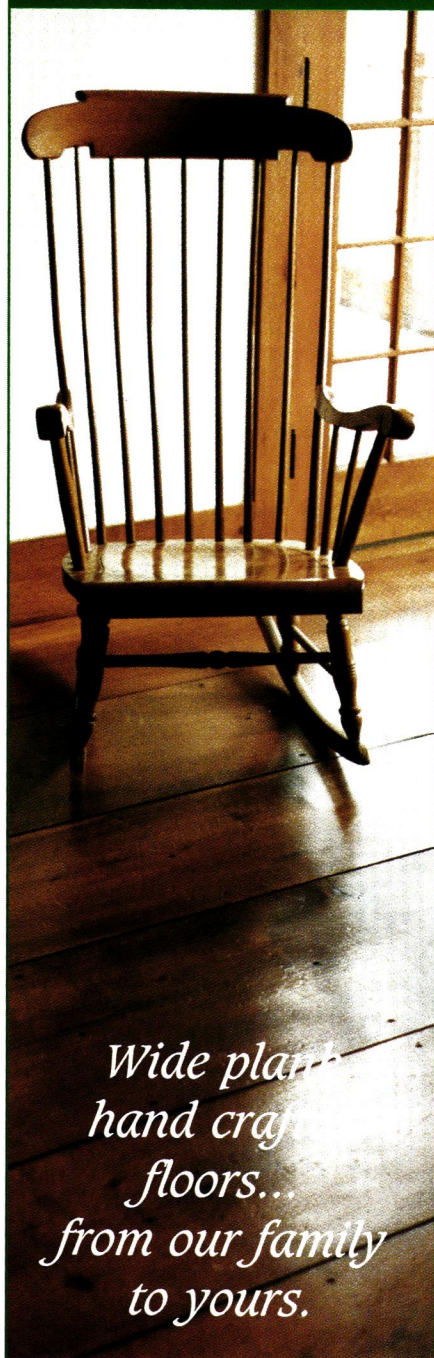

*Wide plank
hand crafted
floors...
from our family
to yours.*

Traditional
New England floors
made from native woods.



Call for your free brochure or sample kit
1-800-595-9663

STODDARD, NH • SINCE 1966
www.wideplankflooring.com

Circle no. 91

CHARLES P. ROGERS' BED MAKERS FOR SEVEN GENERATIONS.



CHARLES P. ROGERS' BED LINENS BY ANNE HUGHES, CHAIR, TABLE, PROPPERS
 BY SARA CHRISTOPHER, USA. STYLING FOR THIS AD: RUTH DOBERG, STYLING BY JAMES HILCOX

Queen size Rutherford Bed in black iron with gilded highlights. Catalog \$1499, Sale \$1099. Headboard: Catalog \$859, Sale \$659.



Rainbow Bed

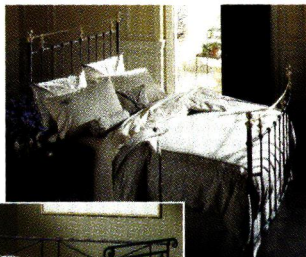

Charleston Bed



Florentine Canopy Bed



Campaign Daybed

Original 19th and 20th century headboards, beds, canopy beds & daybeds are now available direct from America's oldest maker of brass and iron beds. Please visit or call a factory showroom for a color catalog and sale price list.

CHARLES P. ROGERS • EST. 1855

NEW YORK: 55 WEST 17 STREET (5-6 AVE.), NYC. 212-675-4400. OUT OF STATE CALL 1-800-272-7726.

NEW JERSEY: 300 ROUTE 17 NORTH, EAST RUTHERFORD (CLOSED SUNDAY). 201-933-8300.

OPEN DAILY, SATURDAY AND SUNDAY.

PHONE ORDERS ARE WELCOME.

WE SHIP ANYWHERE.

www.charlesprogers.com

Circle no. 713

WHIMSY IN RED & WHITE

Checks, polka-dots, and a red rooster or two liven up this re-created 1940s kitchen on a Seattle hilltop. (page 52) ♣



PLEASINGLY PENNYROYAL

It's easy to see the power of beauty in this Arts and Crafts interior associated with Candace Wheeler. (page 56) ♣



SHELTERED FROM THE CITY

It's always summer here when the owners are in residence. Banning browns, greens, and greys, they opened up a Victorian cottage with soft, monochromatic whites. (page 46) ♣



**DETAILS OF
THE COTTAGE BATH**

New baths in the style of the 1920s blend seamlessly with originals in the relaxed atmosphere of a Shingle style house. (page 76) ♣

**THE BOWER
IN THE BRONX**

On the edge of the city that goes on forever, a garden flowers, thanks to a few farsighted men. (page 70) ♣

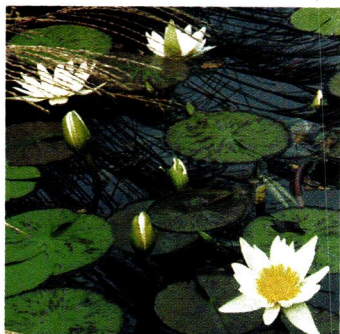
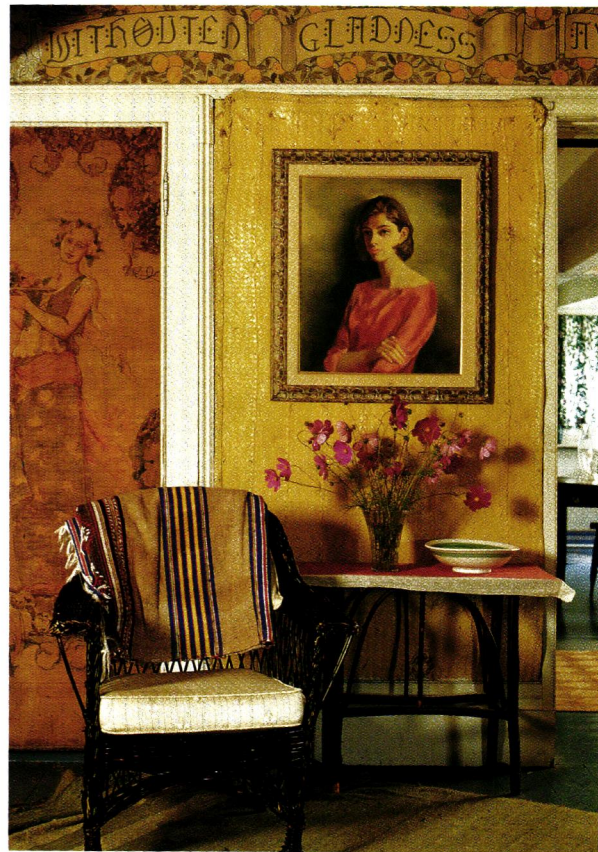

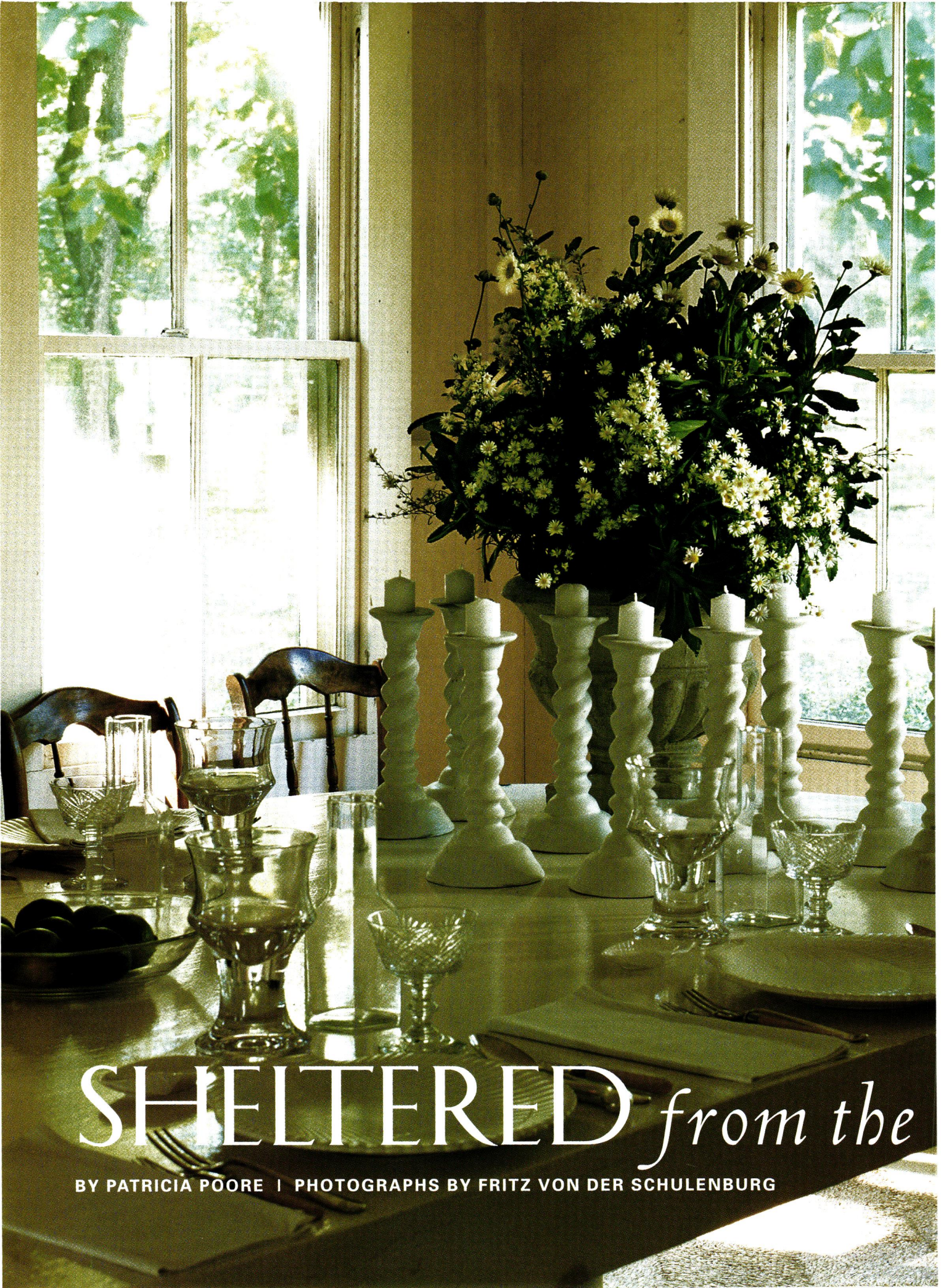

SHELTERED *from the*

BY PATRICIA POORE | PHOTOGRAPHS BY FRITZ VON DER SCHULENBURG

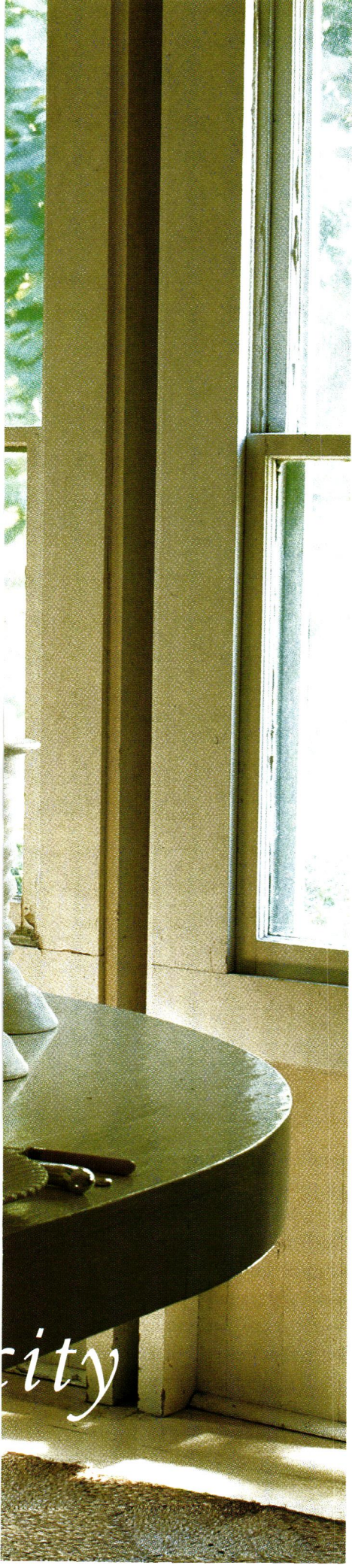

Found objects and flea-market treasures acquire a soft patina painted milky white in this Shelter Island summer cottage done in restful monochrome.

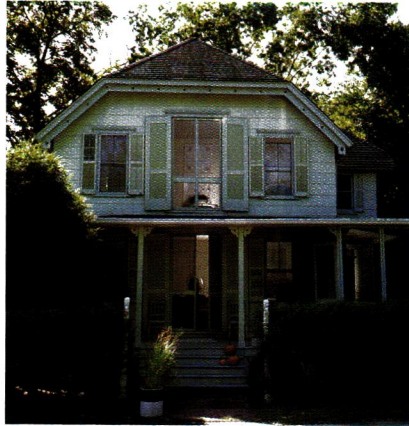

THE COTTAGE was white with black shutters, its many tiny rooms fussy and dark with undercurtains, overcurtains, window shades and drapes. The minutiae of a previous owner's life crowded every corner. Joanne Creveling and Frank Lookstein spent that first summer letting in the light, and sorting through the inherited furniture. It was like a treasure hunt, yielding cupboards in the closets, mirrors hidden away in armoires, jewels and junk in kitchen cabinets. Unwanted finds were swapped for more appropriate things at flea markets.

They removed an interior wall or two. Joanne banned the dirty browns, greys and greens and painted everything in soft whites—the walls,

the floors, the furniture. Outside, clapboards were refinished in a color called Silver Fox, which reflects the garden's spruce and bamboo. Only the kitchen breaks with the rest; it is painted red and yellow (copied from an early Dutch house) to lend warm color on chilly evenings.

The easy monochrome scheme lends grace to a simple house filled

LEFT: The dining room's large oak table, ten chairs, and an armoire in this room were purchased with the cottage. The chairs have caned seats, and may have been used in the chapel. Inexpensive terra-cotta candlesticks were painted white by the owner.

RIGHT: A cool and restful monochrome. **ABOVE:** The board-and-batten cottage is a folk Victorian design.





with common objects. On a speck of land off Long Island, the cottage is a restful retreat from New York City's din.

SHELTER ISLAND is an anomaly. Tucked between the North and South Forks and protected by larger Gardiner's Island on the seaward side, its religious and pastoral history is intertwined with settlement by vacationing boaters.

The oldest settlement dates to 1722, when Shelter Island was taken by Quakers. By 1890 they were replaced by Methodists who built "summer camps" here. Shelter Island is not The Hamptons.

Joanne and Frank own the cottage on the hill, one of many built for the children and help of boat-owning vacationers who stayed in a big hotel on the island. (It has since

burned.) Their house overlooks a lovely prayer chapel appointed with stained-glass windows that incorporate seashells. Shelter Island Heights, a National Historic District, today numbers approximately one hundred Victorian-period summer homes. Strict regulations all but ban wood fires and woodstoves in an effort to preserve the place from loss by fire. It is still a summer-only place.



The small library, a rainy-day refuge, has cozy chairs slipcovered in khaki with Winterthur's "Sun, Moon and Stars" fabric on the skirts. Framed engravings are from an 18th-century architectural encyclopedia. **TOP RIGHT:** The screened living porch is furnished in wicker. The blankets spell out "Lufthansa." **RIGHT:** Flea-market treasures and found objects, made to match in white.





The beds with scroll headboards and pineapple finials came with the cottage. A handpainted wooden chandelier adds some fantasy, but, as in the rest of the cottage, the sunlight streaming into simple rooms is the main attraction. **OPPOSITE** In the unrenovated bathroom, a homey collection of semi-antique, Lustreware condiment boxes carries through the creamy color scheme.

On Shelter Island there is no cinema, no dry cleaners. Newspaper headlines provide all the excitement necessary (or desired by residents). Ferry service is suspended at night, discouraging late-night revelers.

Joanne Creveling relaxes here, just enough removed from her busy public-relations career. (Her clients are in the decorative and fine arts. Frank Lookstein reps for home-fur-

nishings manufacturers.) With their two sons, the couple have spent 22 summers on Shelter Island, arriving for long weekends to enjoy the peace and quiet.

They love it, despite the enormous maintenance an unheated, seasonal house demands. It must be taken apart at the end of each season, Joanne explains; what with no heat and wet winters, even the interior is subject

to mildew and decay. On the other hand, she says, the family sees the house anew as they ready it for each summer season. Rooms can be edited as they come out of mothballing—undoubtedly the reason this cottage remains calm and spare after two decades of family visits. ✦

FOR PAINT COLORS, see *Resources* on page 119.

*This 1940s-era kitchen,
created twenty-five years ago,
continues to elicit broad smiles.*

Whimsy in red & white

BY BRIAN D. COLEMAN

PHOTOGRAPHS BY LINDA SVENDSEN

WHEN ELIZABETH and Clint Miller bought a house on Seattle's Capitol Hill, the dimly lit kitchen held remnants of a bad 1960s remodel: cheap wood paneling, aluminum-framed windows, a wood stove raised on bricks. "We certainly didn't buy our house for its kitchen!" they laugh. Restoration was impractical (their Dutch Colonial house dates to 1914), so the couple decided to turn the clock back to a 1940s vintage. They pretended, that is to say, that they had inherited a quite good kitchen remodeled after the War, one with enough whimsy and color and light and cheer to balance Seattle's often overcast skies. Clint, an architectural designer, went to work enlarging the cramped space. An adjoining back porch and utility room were opened up to become a breakfast nook. Morning sunshine





Red-and-white, Art Deco-inspired wallpaper sets the theme. Ceramic chickens (collected, usually, for \$1 apiece) sit on a polka-dot cloth, under which is one of her whitewashed wood tables. The children's plates displayed are French. **INSET:** The more sober exterior of the 1914 Dutch Colonial Revival house hardly hints at the exuberant kitchen.



streams through a bank of French glass windows along one wall.

"Restoration in the Seventies," Clint reminisces, "was not as easy as it is today. Very few period products were on the market." Reproduction kitchen tiles, for instance, were not available, and so Clint used "good, old-fashioned, square hospital tiles" for the backsplash and drainboards. Several months of persistent scouring of local antiques and junk stores yielded enough black porcelain knobs to outfit the cabinets; nowadays, of course, reproduction glass knobs are easy to find. Porcelain coverplates, a 1930s American Standard faucet from a thrift shop, and Art Deco light fixtures all add to the vintage look. A stained-glass window of the Art Deco era replaced the aluminum one over the sink.

The heart of the kitchen is the six-burner commercial gas stove from the 1920s. Double ovens make cooking for large parties easy. (Clint added





ABOVE: A commercial gas range from the 1920s is the heart of this “modern” postwar kitchen. Period details include the black pulls, an old stained-glass window, and pots and pans from the Forties. Period ceramics and toys fill the room.

OPPOSITE: The light-filled breakfast room was once a back porch. The enameled table is from the 1930s. A cabinet has been invaded by helicopters and autogyros; perfected during World War II, helicopters became popular toys during the Forties and Fifties.

a ca. 1910 shaving mirror so Elizabeth can check her appearance before she serves.) There’s an Art Deco stove hood and a period school clock overhead.

“Red and white seemed to go with all the sunlight,” Elizabeth explains. She began collecting vintage linens and plates, all in red-and-white. A set of Little Lulu dishtowels, one for each day of the week, was uncovered at a tag sale. She found polka-dot dishes in the “Mid-Winter” pattern on a trip to England. (These

historic dishes, Elizabeth points out, have one of the first new designs to come out of England after World War II.) Red-and-white enamel cookware (from the 1939 Chicago’s World Fair, with the \$1 price labels intact) fit the stove. Soon the room was filled with cheery utensils and appliances, from a fire engine-red Coca-Cola dispenser to a tomato-red bubbling Bakelite teapot (actually an electric kitchen clock).

Elizabeth isn’t the only collector in the family. “I’ve always loved

old toys,” Clint confesses; what began as an antique train collection burgeoned into . . . a toy helicopter collection. Models range from one of the first made in 1938 to the Japanese, one-man autogyro from the mid-1950s. Spilling out of the upstairs den, Clint’s colorful helicopters have long since invaded the kitchen. “Most were made in the 1930s to 1950s,” he says, “so our Forties kitchen turned out to be a perfect backdrop.” Elizabeth doesn’t really mind, “as long as he keeps them away from my cooking!” ✦

WITHOUT

GLADNESS

BY

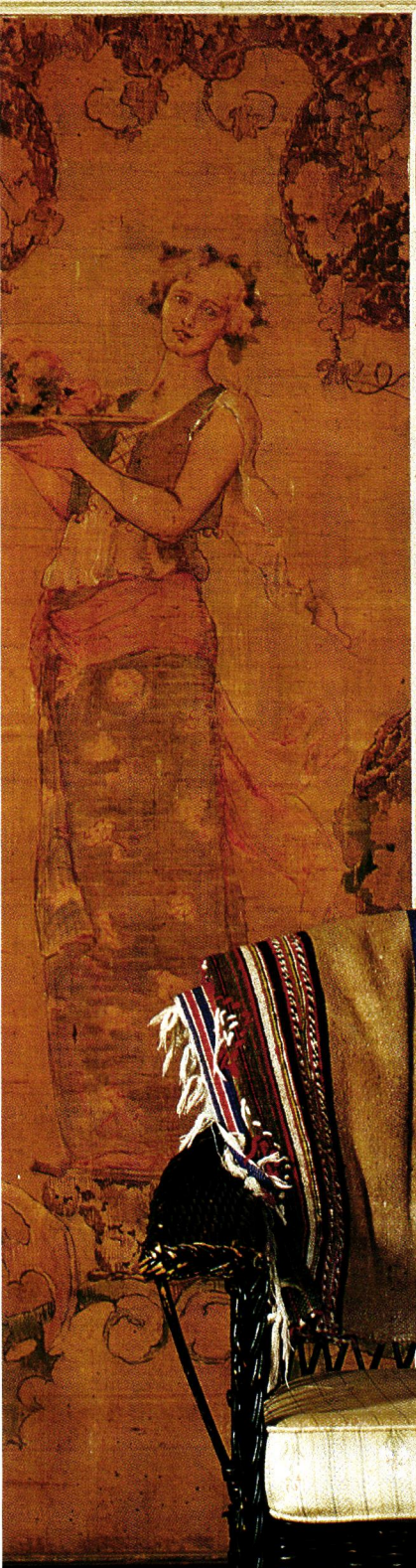

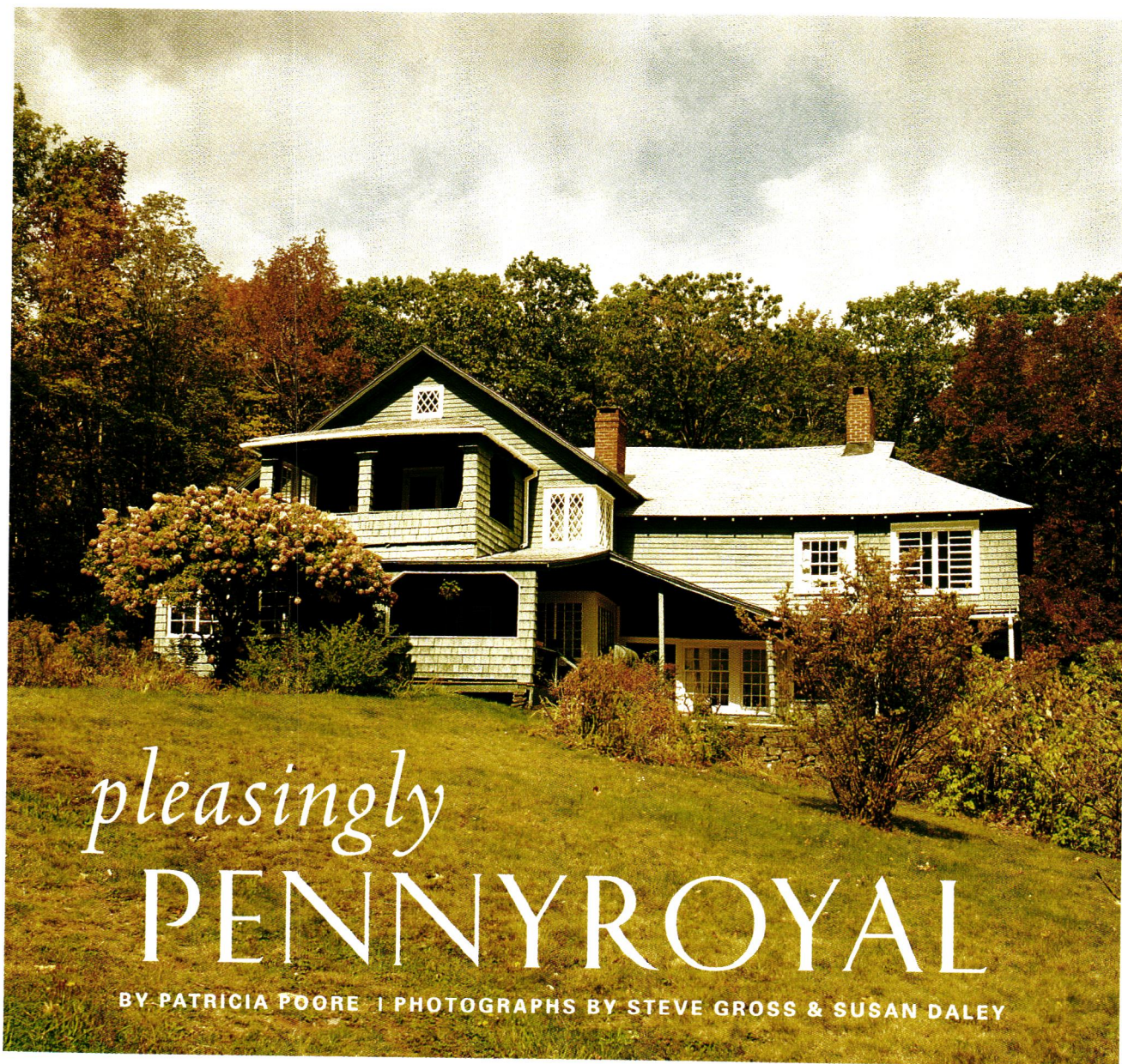

pleasingly
PENNYROYAL

BY PATRICIA POORE | PHOTOGRAPHS BY STEVE GROSS & SUSAN DALEY

Candace Wheeler made this cottage, in the artist's community she developed at Onteora, New York, in 1883. Pennyroyal (named for the herb) is not a museum house; it has changed over the generations of family ownership and is only lightly inhabited today. But in its early Colonial-Revival sensibilities, its use of plain materials like grasscloth and

beaded board, in its homespun and hand-decorated character, it is an emblem of the kind of beauty in common design that Wheeler espoused at the end of her career.

Onteora is today a private, summer community with nearly 100 original houses and other buildings. At least a dozen of them were designed by Candace Wheeler. The stained green and brown buildings are in the

OPPOSITE: Today a contemporary portrait hangs where there was once one of Candace Wheeler, who designed this early Colonial Revival cottage.

ABOVE: Pennyroyal is in New York's Catskill Mountains, in Greene County.





Furnishings have changed over the generations, but the underlying design, colors, and unpretentious furniture are true to Candace Wheeler's commitment to common beauty. The frieze reads, "Who Creates a Home Creates a Potent Spirit Which in Turn Doeth Fashion Him That Fashioned."



rustic colonial manner, most shingled or sided with logs. Paths wind through magnificent vistas. Onteora, according to Wheeler, means “hills of the sky” in a local native language.

It began when Candace Wheeler and her husband, along with her brother Frank Thurber and Frank’s wife Jeannette, bought land in the Catskill Mountains of New York to build an artistic community. The two families each built a cottage, called Lotus Land and Pennyroyal. The Thurbers’ cottage is patterned after an 18th-century log house, but that method of construction was deemed too expensive for the Wheelers’ Pennyroyal. Wheeler had it built from simple, affordable, easily available materials. Her vision at Onteora was not the Colonial Revival of such architects as McKim, Mead & White, whose grand “cottages” mixed English Colonial elements with Queen Anne massing. Wheeler’s was a plain and natural version, low-ceilinged and barely landscaped.

Wheeler worked in what historian John Burrows now terms “the Old Colonies Style,” a late-19th-century blend of nostalgia with Arts and Crafts taste. Like her contemporaries, she assumed “colonial” interiors should be whitewashed and plain. Such revival motifs as rag rugs and crewelwork were introduced by Wheeler.

At Pennyroyal Wheeler developed her idea of the cottage as the essential American home. Leaving behind the lavish commissions she had taken in collaboration with Louis C. Tiffany and Associated Artists (the White House, New York’s Seventh Regiment Armory, distinguished clubs and the wealthy cottages of Newport), she aimed her writing at readers with modest means. In *Principles of Home Decoration* (1903), she de-



clared: "There is no influence so potent upon life as harmonious surroundings, and to create and possess a home which is harmonious in a simple and inexpensive way is the privilege of all but the wretchedly poor." Comfort was her philosophy.

At Onteora, cottages are pleasingly intimate, with open fireplaces, inglenooks, and low ceilings. With rubble foundations and no basements, buildings are almost crude. Unlike such tastemakers as A.J. Downing, whose cottage drawings were Gothic- or Swiss-inspired, Candace Wheeler

stuck to an American vernacular. Plainness was a virtue. Stairways are tight; denim fabrics add longwearing color and comfort.

ASSOCIATED ARTISTS had established Wheeler's reputation as a needlework specialist. She was an artful innovator. (Her portières at the Seventh Regiment Armory were sheathed in metal links much like chain-mail. At the Mark Twain house in Hartford, Conn., portieres are made from a silk bridal sari.) But she designed much more than embroidery. Wheeler was

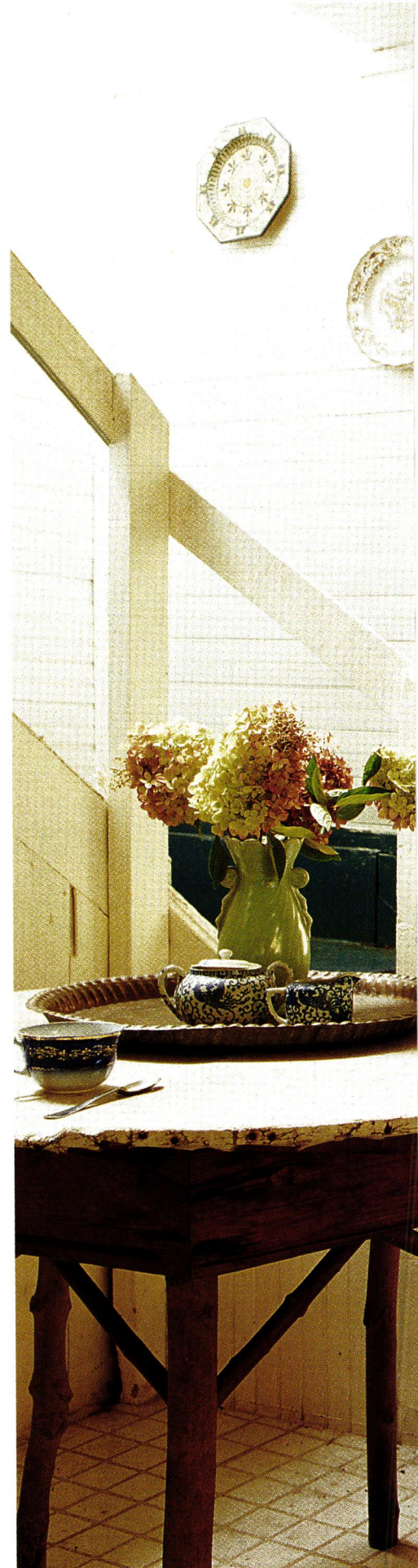

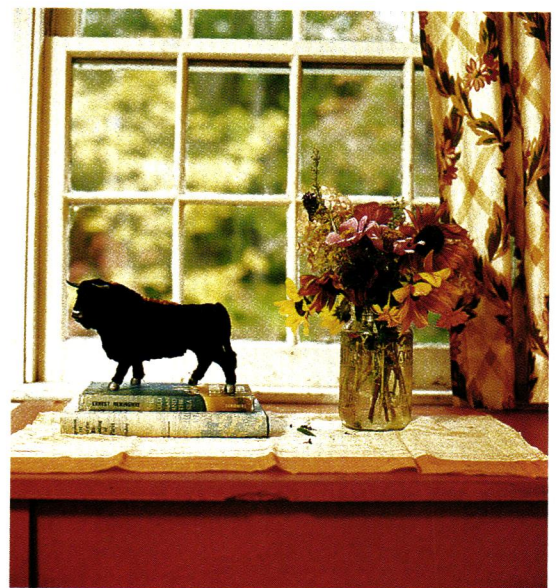

FAR LEFT: Colorful but utilitarian dishware against white-painted board walls, a decorated cottage cupboard, and a stove make up a pleasing vignette. **LEFT:** Wheeler expounded a "colonial" ideal: tight stairs, whitewashed interiors, and common furnishings and fabrics. **ABOVE:** A simple house, even crude, Pennyroyal still exudes the grace of common and personal things.





Cottage furniture and wicker, a handmade rug and quilt in a bedroom at Pennyroyal are all emblems of the early Colonial Revival or "Old Colonies" taste. **BELOW:** A porch furnished for easy living. **OPPOSITE:** Rustic elegance in this cottage at Onteora, where Wheeler's simpler "colonial" sensibility left nature largely untortured by human design.

a color specialist with a genius for color theory. A contemporary critic called her "a founder of the new American school of design."

Wheeler was overshadowed by Tiffany—a man and a showman. And it is in the nature of textiles to be used and worn and cast away. Her work remains only at the Mark Twain House and in 27 textiles which her daughter and collaborator, Dora Wheeler Keith, gave to New York's Metropolitan Museum in 1928. They are

consistently American in color design, sensibility, and motifs. Here we have seashells and nasturtium leaves, honeybees and carp—not pimpernels and palms.

Her legacy is also here at Pennyroyal, in its plain beauty. She left Onteora when later residents of the community insisted on indoor plumbing. Until her death in 1923, she spent her summers at her house Nestledown on Long Island, and her winters in Thomasville, Georgia. ✦

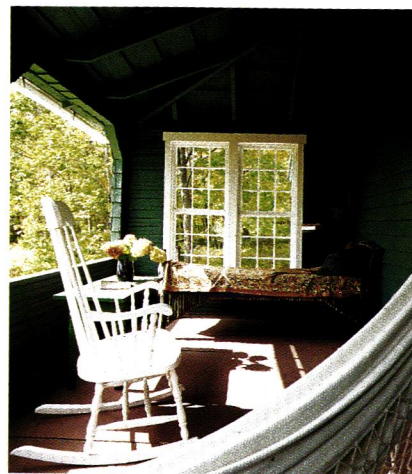

IF ANYONE DESERVES to be credited as a primary influence on American social movements, interior design, feminism, and taste-making, it is Candace Wheeler. Yet she is little more than a footnote in books on the Aesthetic Movement, and in biographies of Louis Comfort Tiffany, in compendiums of late-19th-century textile design. This American counterpart to William Morris is as yet unknown to most Americans.

Candace Wheeler, like Morris, was the product of privilege who worked to bring economic betterment and a sense of meaning to the poor. She, too, believed in the power of beauty and in the spiritual value of hand-made objects. But

AMERICAN DESIGN

Wheeler's focus was on women. Taking England's Royal School of Needlework as her model, she founded the New York Society of Decorative Arts in 1877. Her impetus was the plight of Civil War widows who struggled to raise children in a society that denied upper-middle-class women economic opportunities. She described needlework as a "suitable occupation for women who could not become mere laborers."

In 1879, when she was in her early fifties, Candace Wheeler formed a pro-

THIS PAGE: (from top) Detail of a portière fabric made by Cheney Brothers, Hartford. One of Wheeler's sturdy cotton textiles. Her bees with honeycomb wallpaper was printed by Warren, Fuller and Company of New York.

"Today we have an American School of Design, with a distinct national character of its own, and our women are to the fore in every one of its branches." —Maude Howe Elliott, 1893

fessional partnership with Louis Comfort Tiffany, Lockwood de Forest, and Samuel Colman known as Associated Artists. The firm's best-known commissions include the White House, the Veteran's Room of New York's Seventh Regimental Armory, and the homes of English actress Lillie Langtry and American author Samuel Clemens (Mark Twain.) Wheeler's professional reputation, like that of de Forest and Colman, was eclipsed by that of the high-profile L.C. Tiffany, but when the partnership dissolved in 1883, she took the name Associated Artists for a bolder

professional enterprise: a firm of women profiting from the textile arts. She directed the company until 1900, when she turned it over to the control of one of her sons, who ran it until 1907.

Wheeler's books include *How to Make Rugs* (with the wonderful subtitle *How to Make Happiness and to Awaken Social Consciousness*), *The Development of*

Embroidery in America, which ascribes the artistic genius to the quill work of American Indian women, and *Principles of Home Decoration*, which is, at long last, being republished.

That, and a forthcoming exhibit at the Metropolitan Museum of Art, should help revive the name of this designer, business-

woman, and social reformer. What does her work mean to Americans of today? Plenty, as it turns out. A brief look at her output reestablishes a precedent for the decorator of the common, smaller home.

A printed denim (first made for the Mark Twain House in Hartford, Connecticut) reproduced today by J.R. Burrows & Company as "The Carp," is simple and graceful, the fabric eminently practical. But more broad-reaching than the modern appeal of her wallpapers and fabrics is the way Candace Wheeler personified the ideals of the Arts and Crafts Movement. ✦



by Regina Cole

ABOVE: The parlor at the Mark Twain House, one of the best-known commissions of Associated Artists. **RIGHT:** One of Candace Wheeler's designs for this house is found in a portiere she entitled "Consider the Lillies (sic)."





The long-enclosed front porch is a garden room filled with plants and Arts and Crafts furniture. LEFT: Jim Anderson's handsome Shingle house is a bulwark in a fine old neighborhood.



An elegant survivor of the neighborhood's heyday, this Shingle-style house found an owner who filled it with antiques and personality.

ASHMONT VICTORIAN

by Regina Cole

photographs by Eric Roth

“I KNEW THERE was a beautiful neighborhood in Dorchester, but I never could find it,” says Jim Anderson, the artist behind Anderson Glass Arts. “Like most people in the Boston area, I used to think of Dorchester as all triple-deckers [a vernacular apartment-house style]. But before those were built, Ashmont Hill was the first garden suburb favored by Boston Brahmins.”

Grand, late-19th century houses on tree-lined streets attest to the once-tony nature of Dorchester's Ashmont Hill neighborhood. Anderson's 1889 house was designed in the Shingle style by Harrison Atwood, who held the post of Boston City Architect from 1889 to 1891. Atwood designed a house for himself next door, as well as two nearby homes for his daughters. He also designed the Anderson's 1906 carriage house.

Besides a few 1910 alterations to the structure, the house had survived in its original condition when Jim found it in 1995. “It was a mess—plaster was cracking, it looked like the Addams Family house,” Jim explains. “But it was totally intact.”

Like much of the neighborhood, Jim's house had deteriorated as tastes changed. When



ABOVE: Colors used on the faux-painted parlor walls were created when the owner matched paint to the discolored bindings of old books. **BELOW:** The dining-room wallpaper, original to the house, was gently cleaned with a vacuum cleaner.



distance shrank with the automobile, Dorchester was one of the communities engulfed by the city. Waves of immigrants filled endless urban multi-family buildings, and elegant Ashmont Hill was forgotten. Still isolated from traffic-heavy Dorchester by steep and winding streets, the area's distant ocean views, cool summer breezes, and handsome, late-19th-century houses are being discovered by a new generation of educated Bostonians. Anderson was one of the first.

His is a highly personal home, each room with a distinct personality. A few remaining original furnishings coexist with inherited family pieces and the antiques Jim has been collecting all his life. Years of grime were stripped from oak and cherry woodwork. ("Thankfully, it was never painted!") To create "an oasis of calm among all the collectibles," Jim commissioned French faux painter Maddia Esquerre to make one room a neoclassical formal parlor. To create the colors of the *trompe l'oeil* walls, he took old books to a paint store in order to duplicate the tone of the discoloration and "foxing."

A front porch enclosed during the early part of the 20th century houses Arts and Crafts furniture eminently suited to the style and period of what is now a sunroom. The dining room, with its original damask-print wallpaper and carved woodwork, is the image of opulent Victorian propriety. A fireplace is angled into a corner of the cherry-paneled library, overstuffed furniture and animal heads on the walls adding to the male-refuge sensibility.

"I never was rich," Jim Anderson responds when asked about his skill as a decorator. "But I've always had a good eye—I'm an artist. ✦"



ABOVE: The library, which is tucked into a downstairs corner, is paneled in cherry beaded board and decorated with hunting trophies. **BELOW:** (from left) Jim Anderson's home is the result of assiduous flea-market shopping, which garnered these 18th-century French figurines. The artist in his studio. His collections include inherited furniture and found early silver.

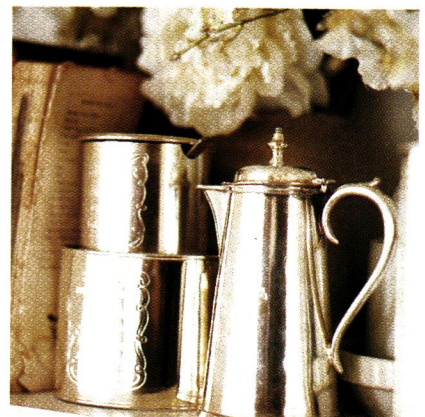
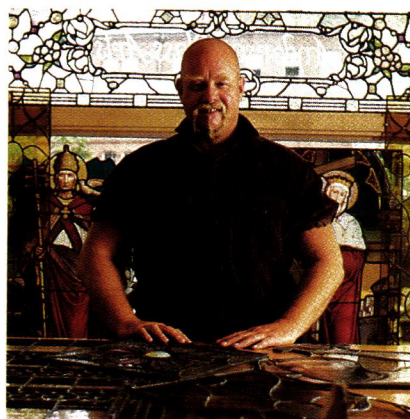

HISTORY GARDENS

Just outside the hard urbanity of New York City, a 19th-century gentleman's retreat is thriving as one of the nation's greatest 20th-century gardens.

BY VICKI JOHNSON
PHOTOGRAPHS BY KEN DRUSE



The Bower in the Bronx



THE BRONX might seem like an odd place for a world-class horticultural center, but then again, the gem known as Wave Hill was conceived as a naturalistic outpost, deliberately set close to the dense, urban grid of 19th-century Manhattan. Once a private estate, this historic site and its renowned gardens now belong to the people of New York City.

When William Lewis Morris built a fieldstone farmhouse near what is now Riverdale in the 1830s, his 13-acre property possessed all the amenities of country living, just a few miles from Wall Street. "Far from being a rejection of urban life," writes Albert Fein in *Wave Hill, Riverdale and New York City, Legacy of a Hudson River Estate*. "[Wave Hill] was an expression of a new definition of home life in the city."

That Morris and later owners



of Wave Hill managed to preserve such a bucolic setting in the face of the burgeoning megalopolis is remarkable, given that as early as 1811, the City of New York imposed a rigid system of narrow, 20' x 100' lots citywide. Fortunately for Wave Hill, the 19th-century expansion of New York coincided with the development of the early landscape planning movement. Morris and later Wave Hill owners William Henry Appleton and George W. Perkins strongly identified with the philosophies of influential landscape architects Andrew Jackson Downing and Frederick Law Olmsted, advocates for a more natural and humanistic approach to the city vs. country dilemma.

Appleton, who bought Wave Hill in 1866, was a wealthy publisher who published Downing's last major work, *The Architecture of Country Houses*. During his three-decade-long tenure, Appleton successfully fought to keep the encroaching city from engulfing both the estate and nearby Riverdale. Appleton also helped Olmsted and others block private plans to blast the distinctive white cliffs of the Palisades for building materials.

In 1903, George W. Perkins bought the house, adding it to his string of jewel-like properties along the Hudson River. An extremely wealthy and powerful man, Perkins could easily have built an architectural monument to his success. Instead, he chose to exercise a conservationist's attitude, sensitively adding

(top) Unusual potted plants, like the strappy-leaved New Zealand flax that serves as a centerpiece, rest on round pavers in the Flower Garden. (bottom) A late-winter display of colorful South African bulbs in the Greenhouse Conservatory.

Old-fashioned cosmos, perovskia, and grassy miscanthus brighten the Palm House entryway.

RIGHT: In the shade of a potting shed, a window box display offers two complementary varieties of coleus and the trailing ivy 'Little Diamond.'

BELOW: Ornamental grasses and other aquatic plants surround a formal pool in the Aquatic Garden, where water lilies bloom on the surface.

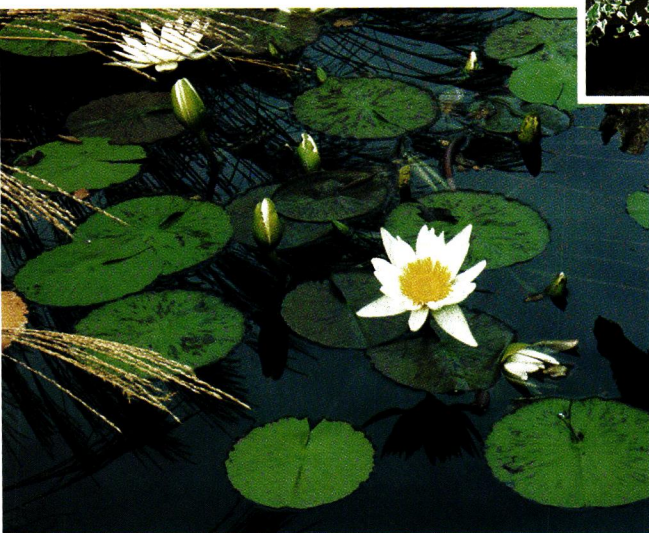

RIGHT: The informal Flower Garden provides a colorful entrée to the stately Palm House with its colonnaded doorway. Low beds of colorful plants and flowers are accented by architectural plants in containers, such as a the spiky cordyline at center and the four clipped, variegated boxwoods around the perimeter of the circular path.



A MAP OF WAVE HILL

A restful retreat not far from the canyons of Manhattan, the gardens at Wave Hill are interspersed in a landscape of meadow, lawn, and woodland. The conservatory and greenhouses shield tender plants from around the world, while specialty plots include dry, aquatic, Monocot, and Alpine gardens.

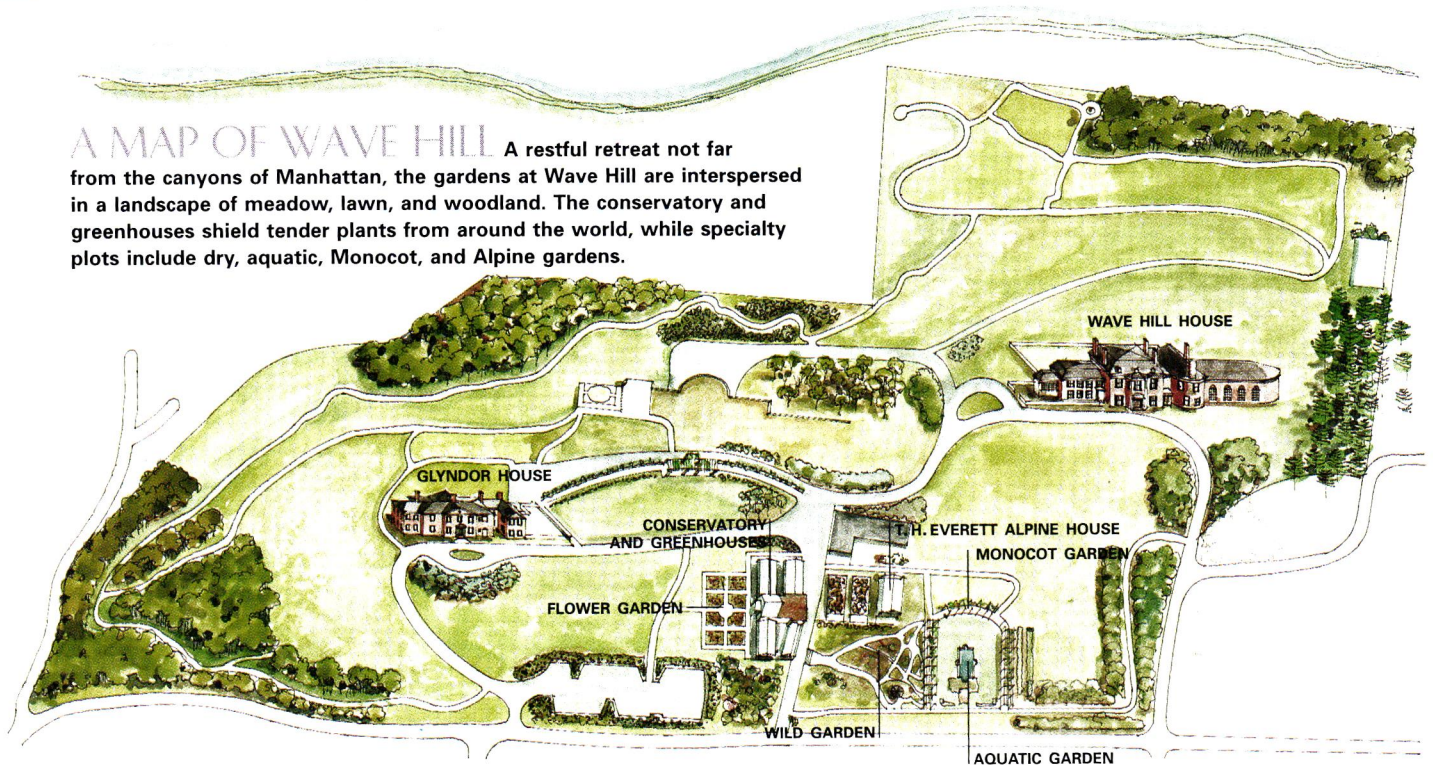



to the established landscape and its structures. He used terraces and pergolas to enhance rather than dominate Wave Hill's unique surroundings, and specified footpaths that carefully follow the contours of the land. He oversaw the planting of the now giant copper-leaved European beeches, along with other rare trees and shrubs. While he added gardens and greenhouses to supplement those created by Appleton, when he added a substantial structure—a recreation building that included a bowling lane—he had it constructed underground, where it would have the least impact on the landscape.

In spite of Wave Hill's identifi-

cation with the early landscape planning movement, the gardens of Morris, Appleton, and Perkins were not horticultural standouts. By the time Marco Polo Stufano arrived in 1967, the existing gardens were overgrown and weakened by time and neglect. "There used to be a beautiful American elm tree to the side of the rose garden," says Stufano, director of horticulture at Wave Hill. "Eventually, its shade canopy spread out, and the roses were not doing well."

Not bound by any historical precedent, Stufano and his partner, the late John Nally, removed the labor-intensive, chemically dependent roses and built a garden more appropriate

PROGRAMS AT WAVE HILL

More than 100,000 people visit the gardens, greenhouses, and woodlands of Wave Hill each year. Thousands participate in its exhibitions, readings, concerts, lectures, and workshops. The nonprofit cultural institution is also the home of the *Catalog of Landscape Records in the United States*, an index to collections of graphic and written documents related to landscaping and gardening. For more information about any program, use the website, www.wavehill.org, or call (718) 549-3200.

COMING EVENTS

WALK ON THE WILD SIDE

Hike through natural areas blooming with jewelweed and Queen Anne's Lace, goldenrod and asters, and sketch a visual record of what you find. Aug. 26–27, Kerlin Learning Center.

GENERATED@WAVEHILL:

Beneath the Bark, Under Leaf and Log, a visual arts exhibition by Sylvia Benitez. Sept. 3–Oct. 30, Glyndor Gallery.

GARDENERS' FAIR & PICNIC

Supper, plant sale, and live and silent auctions of plants and garden ephemera, to benefit the horticulture program. Sept. 20.

CONCERT SERIES KICKOFF

Works by Beethoven with Susan Kagan on piano, Gerald Kagan on cello, and Ming-Feng Hsin on violin. *Armor Hall*, Oct. 15.

FALL FESTIVAL: PLAZA DE LA CALABAZA

Seasonal music, activities, and art projects for visitors of all ages. Oct. 21–22.

CLOCKWISE: (from right) Tropical plants, including the tall, potted *Cussonia paniculata*, enjoy a summer vacation on a walkway in the Flower Garden. A pair of spiky *Sisyrinchium* 'Quaint and Queer' flank a mounding dwarf Japanese holly. Colorful baskets hang from The Pergola overlooking the Hudson. Another winter floral display in the Palm House.





On the highest spot at Wave Hill, the Wild Garden features a collection of naturalistic plants from around the world. The silver-leaved ground cover in the foreground is Snow in Summer (*Cerastium tomentosum*).

to the setting—a casual cottage garden, filled with interesting plants. “Good gardening is about editing, putting in and taking out, standing back and assessing,” Stufano says. “You can’t be overly sentimental, and you have to learn to be a little ruthless. If a plant doesn’t work, rip it out.”

Stufano and Nally took an unusual approach to the Wild Garden, covering a knoll behind the greenhouses. “We’ve debated over the name ‘Wild Garden’ because it is not, as some people expect, a garden of native plants,” says Stufano. “It’s a garden inspired by the ideas of William Robinson’s writings of the 19th century, where species plants are used naturalistically. In other words, they look like they might occur together

naturally, even though they come from all over the world: Japan, the United States, China.”

The spectacular views of the Hudson River and Palisades have informed many of the garden decisions made for Wave Hill. The sunken parking lot is thickly planted around its perimeter, to deliberately conceal the view until the visitor emerges. “You come up out of that path, and bang! There it is.”

The view is the most important feature of the terrace garden at the Wave Hill house as well. In the early years of Stufano’s tenure, the horticultural staff would plant bright, pink begonias and other colorful annuals. Then they hit on the idea of setting out only gold- and silver-

leaved plants as a means of enriching the view without overpowering it.

Even though the estate belongs to the public and the award-winning gardens draw the horticultural elite from around the world, a very personal and intimate feeling permeates the grounds at Wave Hill. “This was once a private home and we have always tried to keep that air of domesticity,” explains Stufano. “Sometimes you can come here early in the morning when it is quiet, and imagine that you are visiting your rich aunt for tea.” ✦

VICKI JOHNSON, a garden writer and photographer in Newton, N.J., most recently wrote about state flowers for *Old-House Interiors*.



Details of the cottage bath

by Lynn Elliott | photographs by Steve Gross & Susan Daley

CREATE bathrooms with the comfort and luxury of the 1920s in this vintage, Shingle-style house: the mandate was clear. The reality was not so easy. Rick Esposito, a New York-based designer, planned and supervised the entire restoration of this East Hampton family home. Additions, which included multiple bathrooms, were also built. The owners did not want to lose the relaxed atmosphere of their 1907 summer getaway during the design of the expansion, so an empha-

sis was placed on restoration details.

Originally, the house had only two bathrooms: one from 1907 and another added in a 1920s renovation. The owners decided to restore those original baths and to add new ones in the style of the 1920s. Why the Twenties? “The bathrooms in that period had more amenities—they were a bit more deluxe,” says Esposito. Also, many of the popular features in 1920s baths are still compatible with today’s lifestyles. For instance, most bathrooms by the 1920s had center faucets, as opposed to sep-

arate hot and cold fittings. Multiple body sprays were also common in showers—and are making a comeback in modern baths. The 1907 bath in the house, however, would remain true to its period.

As the new additions were built, Rick Esposito began gentle renovation of original bathrooms. The one from the 1920s, now a guest bath, had only a tub, a toilet, and a pedestal sink. There was no tile, no shower, and no storage. When it was converted in the 1920s, the guest bathroom had [text continued on page 80]



LEFT: A tile border of crown moulding, copied from New York's Plaza Hotel, is a traditional 1920s detail added to this original guest bath. **ABOVE:** Because the house was raised, causing everything to shift, the wainscot and window trim in the 1907 children's guest bath had to be reproduced. **RIGHT:** Woodland-themed stencils add visual interest without detracting from the bathroom's relaxing simplicity.





This polished nickel shower enclosure in the master bath features a grille at the top, a detail common in the 1920s. **BELOW:** A turtle tile in an Arts and Crafts green glaze—near an original clawfoot tub—is one of the whimsical motif tiles that punctuate the floor in the children's guest bath.



FINDING THE DETAILS

DESIGNER RICK ESPOSITO

(212) 598-1898. He has also created a line of reproduction hardware called Circa2000; (212) 219-0000 or www.circa2000hardware.com.

GUEST BATH Tub fittings, Harrington Brass (201) 818-1300 ■ Soap dish, Urban Archaeology (212) 371-4646 ■ Tile, Country Floors (212) 627-8300 ■ Window and shower curtains, Martin Keehn (212) 719-0850.

CHILDREN'S GUEST BATH Toilet, Oxford from Saint Thomas Creations (619) 474-9490 ■ Toilet paper holder, Architrove, Inc. (631) 329-2229 ■ Towel rack, Urban

Archaeology (see above) ■ Lighting, Architrove, Inc. (see above) ■ Stenciling, Karin Linder (212) 598-0559 ■ Tile, Country Floors (see above).

POWDER ROOM Sink, Architrove, Inc. (see above) ■ Medicine cabinet, Rick Esposito Design (see above); Cabinetmaker, Steve Truslow (718) 624-0119 ■ Toilet, Oxford from Saint Thomas Creations (see above) ■ Towel rack and toilet paper holder, Urban Archaeology (see above) ■ Antique Lighting, Leo Design, Inc. (212) 929-8466 ■ William Morris "Blackberry" Wallpaper,

Sanderson (212) 319-7220 ■ Tile, Country Floors (see above).

MASTER BATH Vanity, Rick Esposito Design (see above); Cabinetmaker, Steve Truslow (see above) ■ Marble countertop, Circa2000 (see above) ■ Toilet, Oxford from Saint Thomas Creations (see above) ■ Faucet and shower fittings, Harrington Brass (see above) ■ Shower enclosure, Circa2000 (see above) ■ Shower head, Speakman (302) 764-9100 ■ Tile, Country Floors (see above) ■ Window curtains, Martin Keehn (see above) ■ Door hardware, Circa2000 (above)

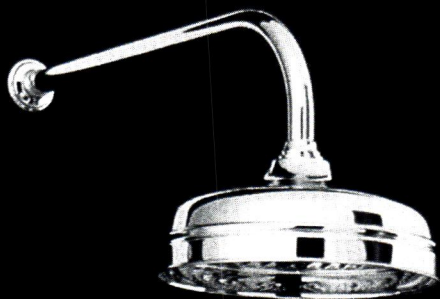

Perrin & Rowe
concealed thermostatic
shower mix U.5555L
12" shower rose
U.5204/concealed shut off
valve U.3240
and wall spout U.3850.

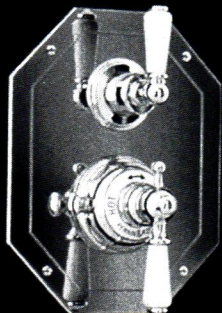

ROHL



Perrin & Rowe
exposed thermostatic
mixer U.5550L
hand shower U.5383
and 8" shower rose
U.5205.

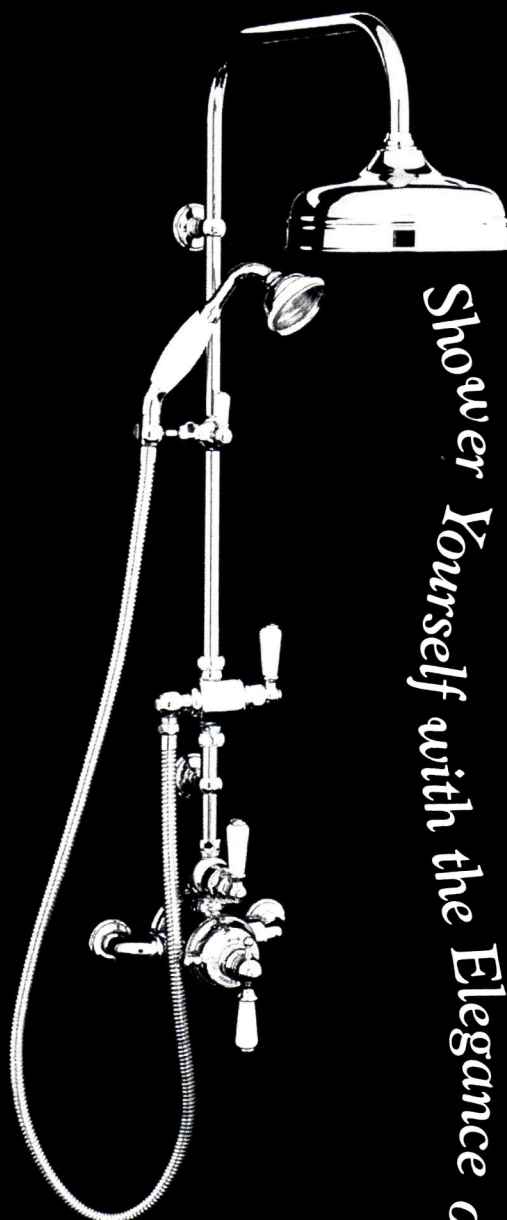
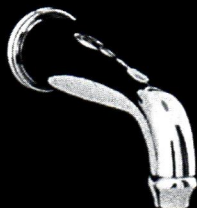
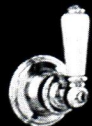

Show yourself with the Elegance of Rohl...at Kolson.

*Visit our luxurious showrooms or our website
www.kolson.com
...we're definitely worth the trip!*

KOLSON INC.

653 Middle Neck Road
Great Neck, New York 11023
Telephone: (516) 487-1224 • Fax: (516) 487-1231
E-mail: kolson1@idt.net • Website: www.kolson.com



In the newly built powder room, a pedestal sink, William Morris-designed “Blackberry” wallpaper, and wainscot reproduced from an upstairs bathroom tie the space visually to the house’s Arts and Crafts interiors.

been carved out of a bedroom situated over the front porch—a location that has caused pipes to freeze in the winter. To combat the problem, hot-water radiant heat was installed in the new tile floor. To keep the room authentic, Esposito chose running-bond tile with glazed crown moulding as a border, because it was traditional in 1920s baths. The attention to detail paid off: the tile-

work looks original to the room.

A hand-held shower was added to the old tub. Storage needs dictated that the pedestal sink be changed to a black-walnut vanity topped by an antique mirror. Reproduction hardware, such as the soap dish and towel rack, and a floral stencil finished off the room.

The original 1907 bathroom is now used as a children’s guest bath.

It was the most complete and authentic bath in the house, but it needed new wiring and plumbing. The room was dismantled and rebuilt exactly as it had been. The original clawfoot tub and pedestal sink were put back in place, including the separate hot and cold faucets on the sink. Damaged wainscot and window trim was reproduced from the room’s originals, right down to the thickness of



TILE RESTORATION CENTER INC.
 Specializing in the
 Reproduction of American
 Arts & Crafts Tile
 ERNEST BATCHELDER & CLAYCRAFT DESIGNS
 Tile for Fireplaces, Fountains, Floors,
 Wainscot, Kitchen & Bath



COLOR CATALOG: \$10.00
 Owners: Delia Tapp • Marie Glasse Tapp
 (206) 633-4866
 Fax (206) 633-3489
 3511 Interlake North • Seattle, WA 98103
 WEBSITE: tilerestorationcenter.com

Circle no. 784



Del Mondo

Baths, Kitchens, Furniture, Accessories

Contact Del Mondo, L.P. for a showroom near you:
 Tel 978.449.0091 Fax 978.449.0092 Website www.delmondolp.com

Circle no. 199

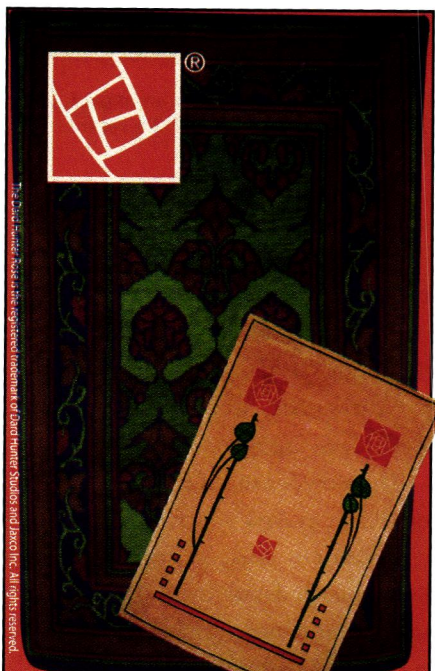

WWW.JAXRUGS.COM
JAX ARTS & CRAFTS RUGS
 109 PARKWAY
 BERA, KY 40403
 PHONE: (859) 986.5410
 FAX: (859) 985.1231
 EMAIL: DEL@JAXRUGS.COM

Circle no. 846

Fine Woven Fabrics in the Arts & Crafts Spirit

**ARCHIVE
 EDITION
 TEXTILES**
 Paul Freeman



Traditional or on-line catalogues available: www.archiveedition.com
 ** NEW ADDRESS: 12575 Crenshaw Blvd. Hawthorne, CA 90250
 Voice: 310-676-2424 Fax: 310-676-2242 Email: textileguy@aol.com

Circle no. 186

HAMMERED COPPER RANGE HOOD

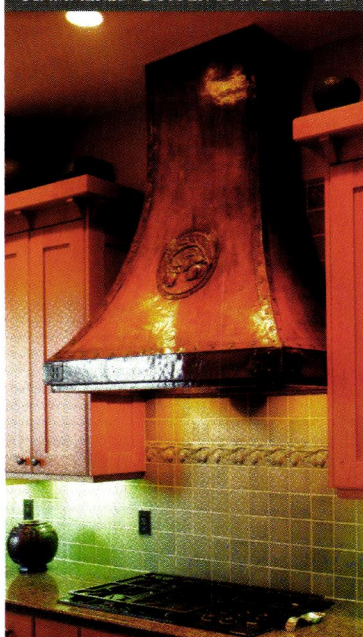

HISTORICAL ARTS & CASTING, INC.

Dedicated to the quality design, manufacture and installation of architectural ornament, our craftsmen specialize in the restoration and replication of traditional details in bronze, aluminum and iron alloy.

1(800)225-1414



historicalarts.com

Circle no. 190

Essential Luxury

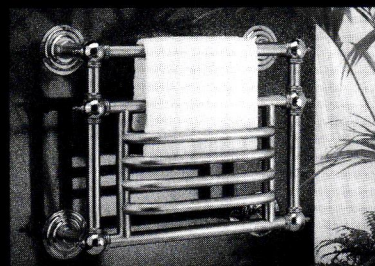

TOWEL WARMERS FROM WESAUNARD

Choose from the ultimate in towel warmers, dozens of exclusive styles in gold, chrome, brass, nickel, satin, and enamel colors to match any bath suite. HANDCRAFTED IN ENGLAND



FOR LITERATURE AND PRICING:

WESAUNARD INC.

9429 Courthouse Rd., P.O. Box 1364

Spotsylvania, VA 22553

FAX: 540-582-5233

PH: 540-582-6677

Circle no. 150



Creating cabinetry for the master bath was a tricky proposition because of an angled wall. But the custom perfume cases, vanity, and medicine cabinet "benefit the room by adding interest," as designer Rick Esposito puts it.

the paneling. A new tile floor was added. (All tile was set in mud, the more traditional technique, not on green board.) The tilework is an Arts and Crafts green and features motif tiles of turtles and frogs. To add a decorative yet appropriate touch without changing the room, stenciled panels were painted on the walls.

Work began on the new baths. The master bath, too, was once part of a bedroom. The homeowners wanted the room to be a comfortable scale appropriate for the house. Again, Rick Esposito relied on the details. Running-bond tile with an authentic crackle glaze and a border in blue-green was chosen. The repro-

duction shower enclosure has a typical 1920s feature—a grille on top—as well as multiple body sprays. For storage, a custom vanity was made in black walnut. "Its design picks up details . . . particularly from the house's mantels," says Esposito.

The powder room is a new addition, done in Arts and Crafts style to complement adjacent rooms. A Belle Epoque pedestal sink is the centerpiece. The wainscoting and trim from the 1907 bath were reproduced here. Green Arts and Crafts floor tiles (with occasional owl and rabbit motifs) were laid. Antique, hammered-copper sconces flank the medicine cabinet designed for the room. ✦

Cirjak Custom Architectural Doors

CUSTOM
SOLID WOOD REPRODUCTIONS
PRE-FINISHED
PRE-HUNG
FURNITURE QUALITY

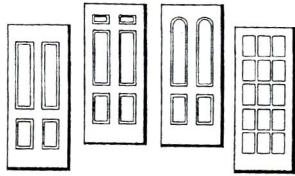

3416 W. Main St.
Ravenna, Ohio 44266

CALL FOR MORE INFORMATION

330-296-8035
Brochure \$1.00

Circle no. 187

Simply Irresistible.



Allow yourself to be drawn in by the period-styled beauty of flush inset doors and drawers.

Period Styling.

Feel the satisfaction found in the marriage of hand-selected materials and furniture quality construction.

Furniture Quality.

Surrender to the handcrafted custom cabinetry of the finest quality.

Handcrafted.

CROWNPPOINT
CABINETRY

Period styling.
Handcrafted to the finest quality.

153 Charlestown Road • Claremont, NH • 03743
Phone: 800-999-4994 • Fax: 800-370-1218
<http://www.crown-point.com>

EVEN OLDER HOMES CAN HAVE MODERN CONVENIENCES.

An **Elevette**® fits easily into restorations or renovations. It's convenient yet elegant.

Safe yet sophisticated. Reliable yet refined. So if you're thinking of adding an elevator, don't compromise. Get a custom-built Elevette to complement the unique style of your older home. Tax-deductible when doctor

recommended. For more information call **1-800-456-1329**.

INCLINATOR
COMPANY OF AMERICA

Dept. 22, PO Box 1557
Harrisburg, PA 17105-1557
E-mail us at isales@inclinator.com

Circle no. 654

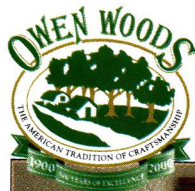

Introducing...

Owen Woods Furniture Quality Bath Suite



The Owen Woods Mission Bath Suite is manufactured from North American Red Oak and select veneers. Features include dovetail drawer construction, inset drawers with self-closing drawer slides, and a catalyzed lacquer finish. Lifetime Warranty / Made in USA

Owen Manufacturing Inc.

331 North Oak Street • P.O. Box 398 • Owen, Wisconsin 54460 • (888) 284-4468 • (715) 229-2124 Fax

Circle no. 237

A Good Look at Windows BY MARY ELLEN POLSON

WINDOWS are tough to get right in a period house. Like friendly eyes in a familiar face, the right windows make the house “read” as a recognizable member of a given architectural style or period through a subtle combination of details, from the number and size of panes, or lights, to the profile of the muntins, depth of the sash, and slope of the sill.

Until the advent of plate glass in the 1870s, the relationship between glazing, sash, and spacers in a double-hung window was a function of the size limitations and relative scarcity of a pane of glass. Whether the style was Georgian, Federal, or Greek Revival, “the proportions that developed out of those limitations defined the style,” says Jim Ialeggio of Architectural Details in Wood. Sash widths and depths, muntin and trim profiles, even the way the window was set into the frame, were carefully calibrated in re-

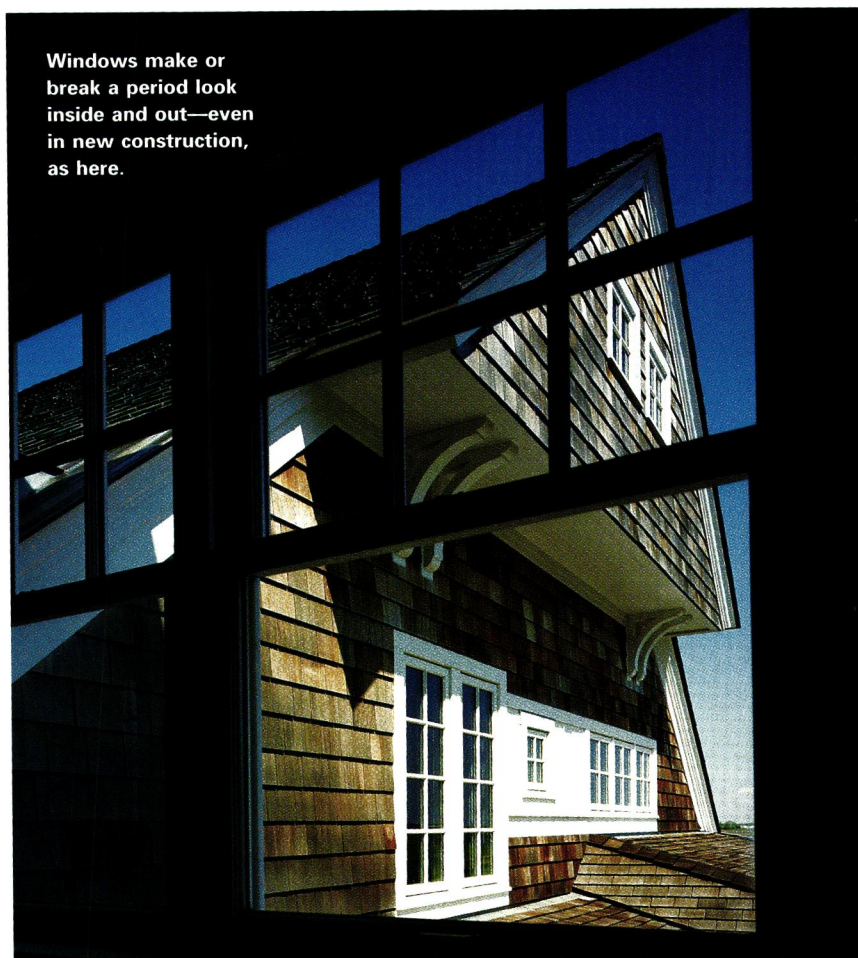

Until the advent of plate glass in the 1870s, the relationship between glazing, sash, and spacers was a function of the size limitations and relative scarcity of glass panes.

lation to the limitations of the medium.

The result was often a window as elegant in style and proportion as the finest crown moulding. “It’s the intersection of the different planes in a window that makes the trim look nice,” Ialeggio says.

These days, what’s expensive is the labor to produce all that trim, not the glass. “In modern windows, as few planes as possible intersect,” Ialeggio says. “That’s one of the biggest reasons new windows don’t look graceful.”

That’s not to say that Marvin, Weather Shield, or one of the Jeld-Wen companies can’t custom-build windows with as many intersecting planes as you specify. In fact, many companies can and do (see p. 86). What’s difficult is selecting new or replacement windows that blend well in terms of proportion, light patterns, sash and glazing, and moulding profiles. Even at the high end of the market, [continued on page 86]

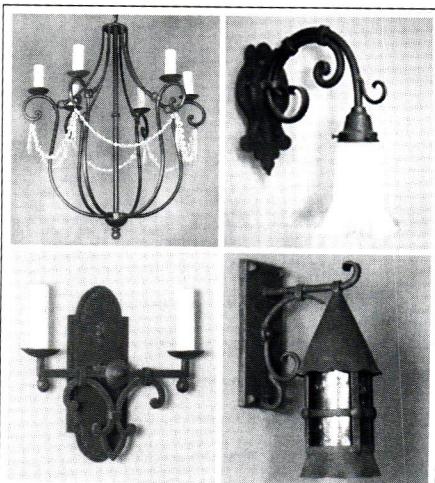

**STEVEN
HANDELMAN
STUDIOS**

- Lighting
- Firescreens
- Stained Glass
- Furniture
- Custom Architectural Products

We offer over 150 original designs of period light fixtures inspired by the classic styles of European and American Architecture. Our lanterns, chandeliers, wall sconces, and lamps are available in a variety of hand applied finishes.

▪ (805) 962-5119 ▪ FAX (805) 966-9529

716 N. Milpas St., Santa Barbara, CA., 93103
www.StevenHandelmanStudios.com
Catalog \$5. Refundable with Purchase.

Circle no. 118

CEILING PLUS

*The Elegance and Beauty
of Yesterday for Today!*

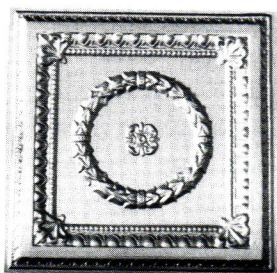

Exact replicas of the beautiful old tin ceilings are now available in durable, lightweight, high impact polymer plastic. They are easy to install, paintable and washable. Available in fire-rated materials and colors. Several patterns from which to choose. Please write or call:

**Snelling's
Thermo-Vac**
INC.

P.O. Box 210, Blanchard, LA 71009

Office (318) 929-7398

FAX (318) 929-3923 www.ceiling-plus.com

Circle no. 788

Simply Delicious.



Premium material selection.
Full custom flexibility.
Furniture quality construction.

Fine Quality.

Custom cabinetry so tempting,
it's hard to resist.

Beautiful.

Top it off with Genuine
Old Fashioned Milk Paint.
Like frosting on a cake.

Milk Paint.

CROWNPOINT
CABINETS

Period styling.
Handcrafted to the finest quality.

153 Charlestown Road • Claremont, NH • 03743

Phone: 800-999-4994 • Fax: 800-370-1218

<http://www.crown-point.com>

OakLeaf
CONSERVATORIES OF YORK



OAK LEAF CONSERVATORIES LTD., YORK, ENGLAND

AMERICAN OFFICE

Tel: 1-800-360-6283

876 DAVIS DRIVE, ATLANTA, GEORGIA 30327 • Fax: 404-250-6283

Please send \$10 for a copy of our full colour brochure

Circle no. 82

“there’s no perfect solution,” says Ialeggio, who makes reproduction windows for museum-quality houses. “When I talk to a client, I ask them what kind of tradeoffs they’re willing to put up with.”

So how do you achieve a graceful transition between the old and the new when you must add or replace windows on a period house? The answer, of course, depends on the unique characteristics of your house and the state of your pocketbook. If your home is an especially fine example of a period style or is more than 150 years old, authenticity may be more important than cost or energy savings. If, on the other hand, your house is a plain 19th-century farmhouse, or was built in the 1920s from stock materials or even a planbook, the opposite may be true. No matter what your situation, here are some guidelines to consider.

First, the most critical element in specifying new windows for an older house is **PROPORTION**. Begin by looking for windows that match the

ratio of your originals in terms of width to depth. For example, if many of your double- or single-hung windows are 3' by 6', use that 1-to-2 ratio as a guide to selecting the new ones. The ratio theory works whether you're matching identically sized windows, or installing larger or smaller units.

It's also crucial to consider proportion when selecting a **LIGHT PATTERN**. This is true whether you're specifying windows with individual panes of glass held in place by muntins, or single-pane sash with mortise-and-tenon grilles affixed on either side in a fac- [continued on page 88]



THE EFFICIENT WINDOW

Even if you prefer traditional, single-glazed windows, there's no need to sacrifice energy efficiency in the name of authenticity. Most new and custom manufactured windows meet or exceed energy standards established by the National Fenestration Rating Council (NFRC).

Windows are rated by either R-value, a measure of resistance to heat flow, or by U-factor, which is the ability to transfer heat. The higher the R-value, the more energy-efficient the window. U-factors are the reverse; the lower the number, the better the window. From a thermal point of view, wood-framed windows have a U-Factor in the range of 0.3 to 0.5 and high R-values. If your windows are custom made, ask the manufacturer how they stack up in terms of NFRC standards.

While double glazing a window can reduce the amount of heat loss by up to 50%, single-glazed windows fitted with an effective storm window are comparable in efficiency. Another way to increase the efficiency of a single-glazed window is to give it a low-e (low-emissivity) coating. Low-e windows conduct visible light, but limit energy exchange. That means heat has a much harder time escaping on cold days and entering on hot ones. Low-e coatings also screen out ultraviolet rays, which fade furniture.

CENTER: Modern window makers approximate the look of divided lights by applying grilles on either side of a window.

BUILT-TO-ORDER WINDOWS

ANDERSEN WINDOWS (800) 426-4261, www.andersenwindows.com ■ **CARADCO** (800) 238-1866, www.caradco.com
■ **HURD MILLWORK** (800) 223-4873, www.hurd.com ■ **KOLBE & KOLBE MILLWORK CO.** (715) 842-5666, www.kolbe-kolbe.com ■ **MARVIN WINDOWS AND DOORS** (800) 346-5128, www.marvin.com ■ **NORCO WINDOWS & PATIO DOORS** (888) 476-6726, www.doors-windows.com
■ **PELLA** (515) 628-1000, www.pella.com ■ **POZZI WOOD WINDOWS** (800) 257-9663, www.pozzi.com ■ **WEATHER SHIELD WINDOWS & DOORS** (800) 477-6808, www.weathershield.com

CUSTOM & HISTORIC REPRODUCTIONS

ADAMS ARCHITECTURAL WOOD PRODUCTS, (888) 285-8120, www.adamsarch.com ■ **ARCHITECTURAL COMPONENTS**, (413) 367-9441 ■ **ARCHITECTURAL DETAILS IN WOOD**, (978) 425-9026 ■ **THE HISTORICAL WINDOW CO.**, (212) 571-7339 ■ **MAURER & SHEPHERD JOINERS**, (860) 633-2383 ■ **RICKETSON SASH AND DOOR**, (860) 674-0392, www.Legeregroup.com ■ **TISCHLER UND SUHN**, (800) 282-9911
■ **WOODSTONE**, (802) 722-9217, www.woodstone.com

STORM WINDOWS/LOW-E GLASS/MISC

ALLIED WINDOW, (800) 445-5411, www.invisiblestorms.com ■ **SEEKIRCHER STEEL WINDOW REPAIR**, (914) 725-1904
■ **VISTA WINDOW FILM**, (800) 345-6088, www.vista-films.com

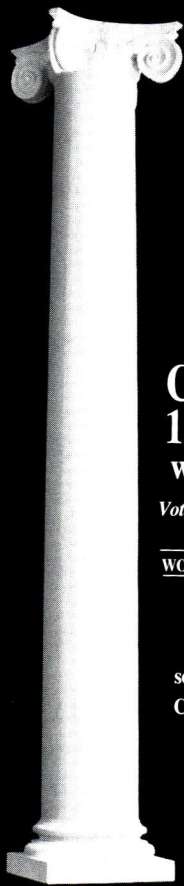

CHADSWORTH'S
1.800.COLUMNS®
www.columns.com

Voted No. 1 Preferred Brand in U.S.

WOOD • POLYSTONE™ • FIBERGLASS

IDEA BOOK includes
 Columns Product Portfolio,
 soft cover \$20, hard cover \$30.

Columns Product Portfolio \$5.

Free flier.

1.800.486.2118

Historic Wilmington
 Atlanta • London

Circle no. 906

Simply Well Done.



Arts & Crafts styling.
 Mission Light Rails. Flush
 inset Craftsman doors.

Arts & Crafts.

Quartersawn White Oak.
 Satin finish. All-wood
 construction.

*Furniture
 Quality.*

Handcrafted. Full custom.
 The finest quality.

Full custom.

CROWNPOINT
 CABINETRY

Period styling.
 Handcrafted to the finest quality.

153 Charlestown Road • Claremont, NH • 03743

Phone: 800-999-4994 • Fax: 800-370-1218

<http://www.crown-point.com>



The Finest in Victorian,
 Turn-of-Century and
 Arts & Crafts Lighting

Request our free 32-page catalog

ROY ELECTRIC CO., INC.
 22 Elm Street, Westfield NJ 07090
 (908) 317-4665 FAX (908) 317-4629

Visit our Showroom
www.westfieldnj.com/roy

Circle no. 11

*The
 art
 of
 framing
 a
 view*

*When
 the
 frame
 is as
 important
 as the
 view*



Precision, Performance, Perfection. . .

At Ricketson Sash & Door, our main objective is to transform your fenestration visions into functional reality. Our expert staff will help budget, engineer, and execute the simplest or most complex design. From initial concept through installation, we frame your view.

See us in Sweet's
 2000 edition

RICKETSON
Sash & Door

Continuing a tradition begun in 1902

A division of Legere Group, Ltd.

80 Darling Drive, P.O. Box 1527
 Avon, CT 06001-1527
 Tel 860-674-0392
 Fax 860-674-0469
www.Legeregroup.com

Circle no. 233

SHUTTERS

Timberlane's shutter catalog includes over 32 pages of photos & ideas, how-to information, technical data and unique design solutions.



Call for a FREE
32 page color catalog
(800) 250-2221

or Shop Online at
www.timberlanewoodcrafters.com
197 Wissahickon Ave. • North Wales, PA 19454

**TIMBERLANE
WOODCRAFTERS, INC.**
"CRAFTSMANSHIP THAT MEETS THE TEST OF TIME"

Circle no. 891

Sybaritic Studios

. stained glass .

. original design . reproduction . restoration .
. windows . lamps . mosaics . accessories .

2200 Northwestern Ave
Racine, WI 53404
phone: (262) 635 8267
email: info@sybariticstudios.com
www.sybariticstudios.com

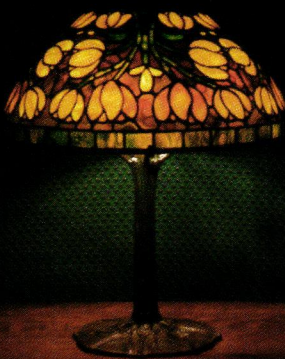

Circle no. 238

88 AUGUST/SEPTEMBER 2000

simile of a true divided light window. The width and depth of the real or apparent panes of glass should be comparable to the width-to-height ratio of authentic panes elsewhere in your house.

Like moulding profiles, light patterns are often distinctly tied to architectural styles. If none of your existing windows is original, consult the style details in a general guide on residential house styles, like Virginia & Lee McAlester's *A Field Guide to American Houses*, for a sense of which light patterns might be appropriate for your house. For more detail, turn to reprints of period builder's books, such as Asher Benjamin's *Practice of Architecture and the Builder's Guide*, or Palliser's *Late Victorian Architecture and New Cottage Homes* (check your local

still fall within that 1 3/8" to 1 3/4" range, they often don't read the same way as old windows, because of the prevalence of double-paned insulated glazing. The thicker glazing package (usually two panes of glass and a void) affects the apparent depth of the sash, as well as the appearance of the muntins and other trim.

That's why Ialeggio recommends using single **GLAZING**, usually in combination with an invisible storm window. "If the window is single glazed, the thickness will be similar to a period window," he says. "If it's double glazed, the depth of the glazing will be much thicker."

The trim lines on storm windows tailored specifically for historic buildings—such as those certified by the National Park Service—are prac-

While most window sash today still measure 1 3/8" to 1 3/4" thick, they often don't read the same way as old windows, because of the prevalence of double-paned insulated glazing.

library). You may also want the guidance of a good restoration architect to help you sleuth out the possibilities—both in terms of on-site archaeology and period-appropriate alternatives.

Until the mid-19th century, the design of **SASH** for a given house depended on the type and size of the glass, how the window would be held together, and how it would operate. Eighteenth-century windows tend to have narrow sash, usually no more than 7/8" to 1" thick. Early-19th-century window sash are more variable in size. "Once the Industrial Revolution hit about 1850 or 1860, things became standardized to some degree," Ialeggio says. "Sash became thicker—usually 1 3/8" to 1 3/4"."

While most window sash today

tically invisible, offer interchangeable screens and glass, and cut energy loss through the window by about 50%, the same figure often cited for double glazing.

Match **MOULDING PROFILES** on any new windows as closely as feasible to those on original windows. As a general rule, the more accurate the match, the more expensive the window. If none of your existing windows is original, take cues from other mouldings elsewhere in the house. Or locate a house that's similar in style and age to yours with intact windows. Obviously, this will be easier to do if your home is a 1915 Foursquare in a neighborhood with a dozen similar houses than if yours is the last colonial house standing in a sparsely populated town. ♦



A Century of Elegance

Fill your bedroom with the timeless beauty of an authentic antique iron bed.

Visit us on the internet to choose from our exceptional collection of the finest 19th Century iron bed frames available anywhere.

Maintain the original or select a custom finish to satisfy your personal needs and taste.

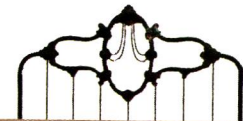

AntiqueIronBeds.com

Doubles Queens Kings Canopies



www.antiqueironbeds.com

800 - 378 - 1742

Circle no. 244

LOOKING FOR "INVISIBLE" STORM WINDOWS? HERE THEY ARE!

**Historic Property Owners
Renovation Contractors
Commercial Buildings**

You will see the energy savings
Not the Storm Windows
Match Any Color
Match Any Shape
Inside or Outside Mounted
Inside or Outside Removable
Screen and Glass
Fixed- Magnetic- Sliding- Lift Out
Unlimited Possibilities

ALLIED WINDOW, INC.
2724 W. McMicken Avenue
Cincinnati, Ohio 45214
(800) 445-5411 (TOLL-FREE)
(513) 559-1883 (FAX)
www.invisiblestorms.com
"Where custom work is standard"

Circle no. 805



*There are no conventional ghosts
in these houses, no mysterious footsteps
or strange voices in the night*

If This House Could Talk . . .

THE REAL STORY of architecture is not one of monuments of design, or of affluent spending on monuments to wealth. The real story of architecture lies in the relationship of buildings to human lives. Houses, especially, are built for utility or to stoke a dream, and they in turn shape the lives lived within. Over time they become a kind of tactile scrapbook of memory, silent repositories of joy and tragedy and all the mundane details of life. Some become landmarks of history, others pass unremarked from generation to generation.

Books on great houses abound. But no book until now has sought to tell the American story through houses grand and ignoble. Here is Val-Kill Cottage, where Eleanor Roosevelt found refuge from



TOP: The Frost farm in Derry, New Hampshire. **ABOVE:** Robert and Elinor Frost in 1911.

difficulties in her life. Here is the story behind the bookish Vanderbilt heir who imagined Biltmore, the 250-room French Renaissance chateau in North Carolina, the final masterpiece of the architect Richard Morris Hunt and a jaw-dropping spectacle even today. Here is the tenement in New York City's Tenth Ward, which Charles Dickens said made Calcutta look like Paradise—a tenement so filled with the hopes of thousands of transient immigrants striving to build a life, it was as much a “castle in the sand” as Biltmore.

THE IDEA HAD BEEN BREWING since her childhood, writes the author in her introduction—a childhood in New England, “where houses on every street had stories to tell that made the past [continued on page 92]

Seekircher

Established 1977

STEEL WINDOW REPAIR

All types of

STEEL CASEMENT WINDOWS

- Residential
- Commercial
- Historical

REPAIR Don't Replace WINDOWS

Preserve Architectural Integrity
Make Windows Energy-Efficient
Call for an Estimate

License #WVC-2129

2 Weaver Street
Scarsdale, NY 10583
914-725-1904
FAX (914) 725-1122
John Seekircher

Circle no. 873

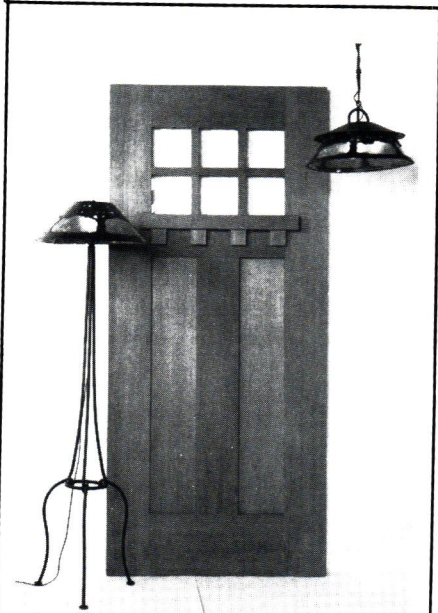

CRAFTSMAN DOORS

Made to order—Any size or design.
Solid fir or redwood—unfinished.

May be ordered as door alone or pre-hung.
Compatible sidelights available.

Prices start at \$825. Free price and info sheet.

OMEGA TOO

2204 San Pablo Avenue
Berkeley, CA 94702
(510) 843-3636 FAX: (510) 843-0666
www.omegatoo.com

Circle no. 781

HARDWARE PLUS

RESTORATION & RENOVATION

HARDWARE

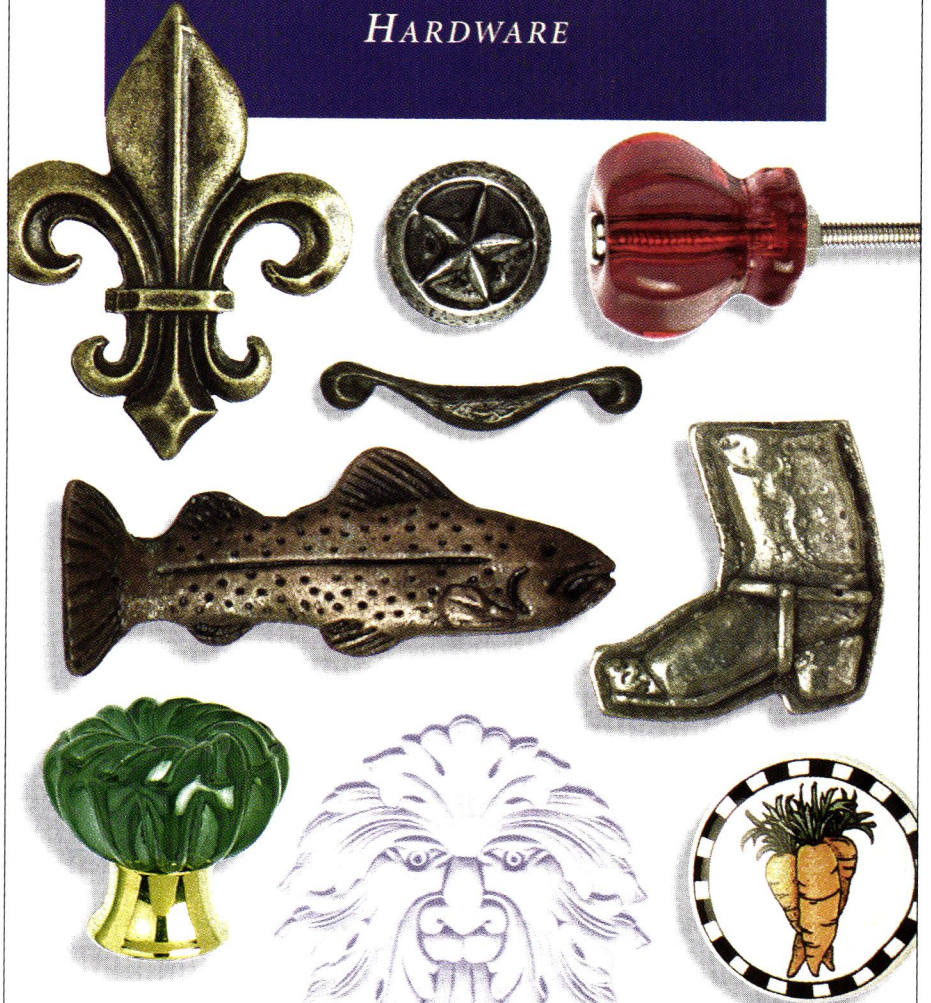

VISIT OUR NEW ON-LINE COMMERCE SITE AT www.oldtyme.com
OR CALL 888-OLD-TYME FOR A FREE HARDWARE PLUS CATALOG

Circle no. 83

Order our
water-
based
faux and
decorative
finishing



materials to create beauty!
Find helpful tools & books!

FAUX EFFECTS INC., VERO BEACH, FL

- 1-800-270-8871
- www.fauxfx.com
- www.aquafinishing.com

Shop for Aqua™
Products "On-Line"



www.fauxstore.com

OPEN 24 HOURS- EVERY DAY

Circle no. 680



Frank Lloyd Wright's Storer House in Los Angeles, part temple, part grotto, is a chapter in the saga of California. **INSET:** Wright circa 1924. **BELOW:** Images from the Lower East Side Tenement Museum in New York City, which tells of devastating hardship and the truth about the good old days.

as present as today." What if someone asked, What are America's treasure houses? What stories do they tell that trace the great American drama?

Elizabeth Smith Brownstein wrote of her idea to a well known editor at Simon & Schuster—and got the encouraging call back from Jacqueline Kennedy Onassis only three days later. That launched Brownstein on a glorious adventure from Alaska to Florida, “across plains and deserts . . . through dusty attics and ghost towns . . . secret compartments and staircases in everything from a shining

palace to the darkest tenement. I wanted houses that gave a deeper meaning to the word ‘treasure’ than gold or glitter.”

She had already had a career as a writer and producer of public affairs programs and cultural documentaries for television. That vision compelled her to “choose houses that could serve as metaphors” for the larger events in our cultural history.

[continued on page 94]

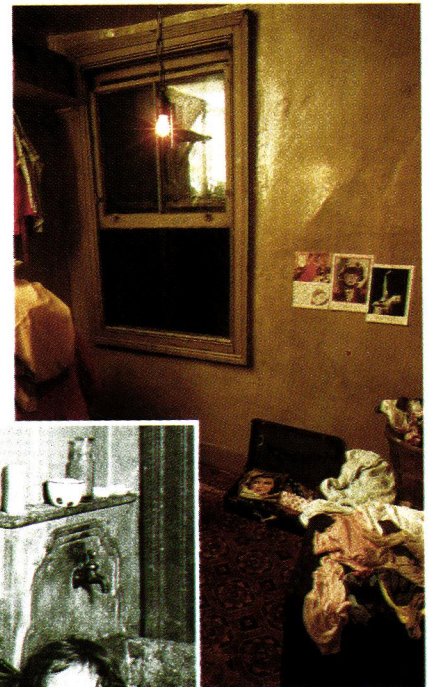

TIM STREET-PORTER (TOP); FRANK LLOYD WRIGHT ARCHIVES (INSET); STEVE BROSNAHAN (ABOVE); SMITHSONIAN (INSET AT LEFT)



ABATRON, INC.

For FREE CATALOG Call 1-800-445-1754

Restoration and Maintenance Products

Specified by the U.S. Government,

Architects, Builders and other Professionals,

Abatron Restoration Systems meet and surpass the restoration and maintenance standards for wood, stone, concrete, metal, composites and other materials. Developed and manufactured by Abatron, they are based on **epoxies, urethanes, acrylics, vinyls, silicones, polyesters and other materials** in wide ranges of viscosity, hardness, flexibility, thermal, chemical and mechanical properties.

Examples of some of our popular products by category are:

Wood Restoration

WoodEpox: structural adhesive paste and wood substitute, used in any thickness to fill, add or modify. It can be sawed, carved, machined, nailed, sanded, stained, painted.

LiquidWood: liquid, penetrating consolidant for restoring strength and function to rotted or spongy wood.

Both **LiquidWood** and **WoodEpox** permanently restore structures, windows, furniture, columns, frames, statuary, boats and most rigid surfaces, and impart water and insect resistance.

Stone, Concrete, Masonry Restoration

AboCrete, to permanently repair, resurface fill and bond driveways, floors, decks, swimming pools, most damaged rigid surfaces, concrete, wood, metal and other surfaces.

AboWeld 55-1, structural thixotropic paste to permanently repair or reshape stairs, statuary and vertical surfaces without forms.

AboWeld 8005-6: To bond new poured concrete to old concrete and other surfaces.

AboCoat and Abothane Series: protective coatings for floors, walls, tanks, tubs, boats. Water dispersions, solvent systems or 100% solids.

AboJet Series: for structural crack injection, in a wide range of viscosities and other properties.

Mold Making and Casting Compounds

MasterMold 12-3: non toxic polyurethane paste for flexible, large and small molds: best for architectural components, column capitals, statuary, moldings, decorative and structural elements. Excellent elasticity, form retention and number of castings.

MasterMold 12-8: liquid 12-3 to pour flexible castings.

AboCast 4-4: pourable compound for rigid large and small molds and castings, from machinable tooling and patterns to castings of any size meeting most chemical/thermal/mechanical specifications.

Structural Adhesives, Sealants and Caulks

meeting all kinds of specifications for composites, structural and decorative components, indoors and outdoors.

WoodCast: Light-weight, impact resistant pourable compound for interior and exterior castings.

AboCast 8 Series: versatile, clear epoxy casting compounds in a wide range of viscosities, reactivities and other properties.

AboSeal Series: rigid or flexible sealants for most environments.

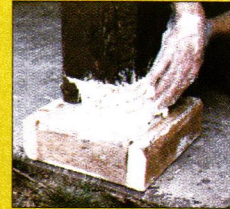

Rotted & infested base of a loadbearing column is completely sawed off and replaced with **WoodEpox**.

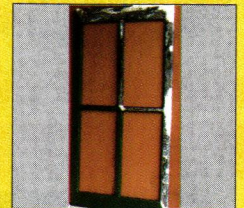
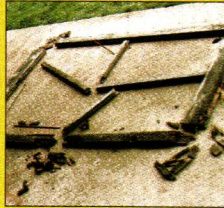

Antique window sash is salvaged, consolidated with **LiquidWood** and rebuilt with **WoodEpox**.

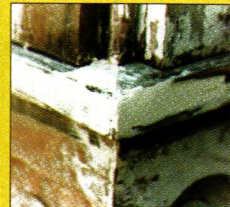
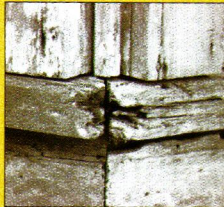

Consolidation and rebuilding of rotten windowsill with **LiquidWood** and **WoodEpox**.

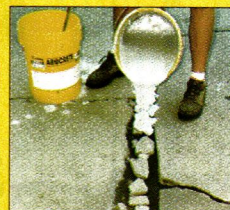
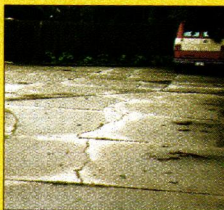

AboCrete, is much stronger than concrete, bonds permanently & does much more, quickly and for much less money.



AboWeld 55-1, is much stronger than concrete and shapes without forms on steps and difficult surfaces.



MasterMold can reproduce capitals, structural & decorative components, statuary & other patterns quickly & cost effectively.

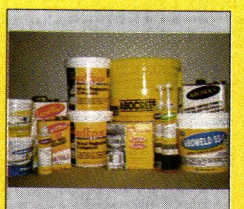
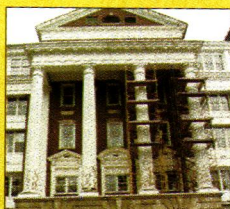
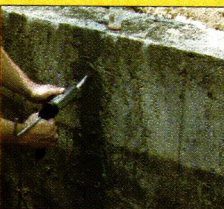

AboJet series for structural crack injection
Abatron products in all kinds of buildings...in all kinds of packaging.

Circle no. 192

5501-95th Ave., Dept. HH, Kenosha, WI 53144 USA Tel: 1-262-653-2000 1-800-445-1754 Fax: 1-262-653-2019

Website <http://www.abatron.com>

Email info@abatron

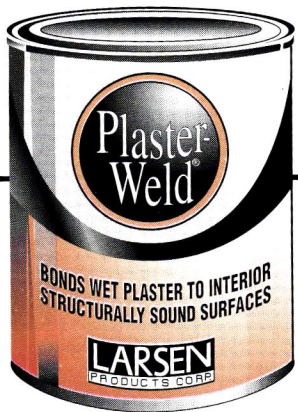

Plaster-Weld® lets you
**PLASTER
 OVER
 DRYWALL.**

Here is a fast, easy way to bond a plaster finish to any drywall surface.

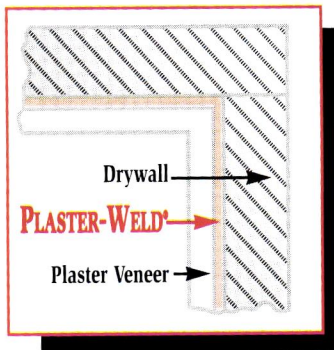

Covers badly scarred, papered and painted drywall

Brush, spray or roll on Plaster-Weld to drywall (or any structurally sound surface), then come back with a finish coat of plaster. It's that simple! Even painted and papered drywall can be resurfaced easily and at less cost than installing new drywall. Choose Plaster-Weld for your plaster veneer system.

LARSEN
 PRODUCTS CORP.

Originators of leading chemical bonding agents...

Worldwide Since 1952

8264 Preston Court
 Jessup, Maryland 20794

800 • 633 • 6668

www.larsenproducts.com

Circle no. 153

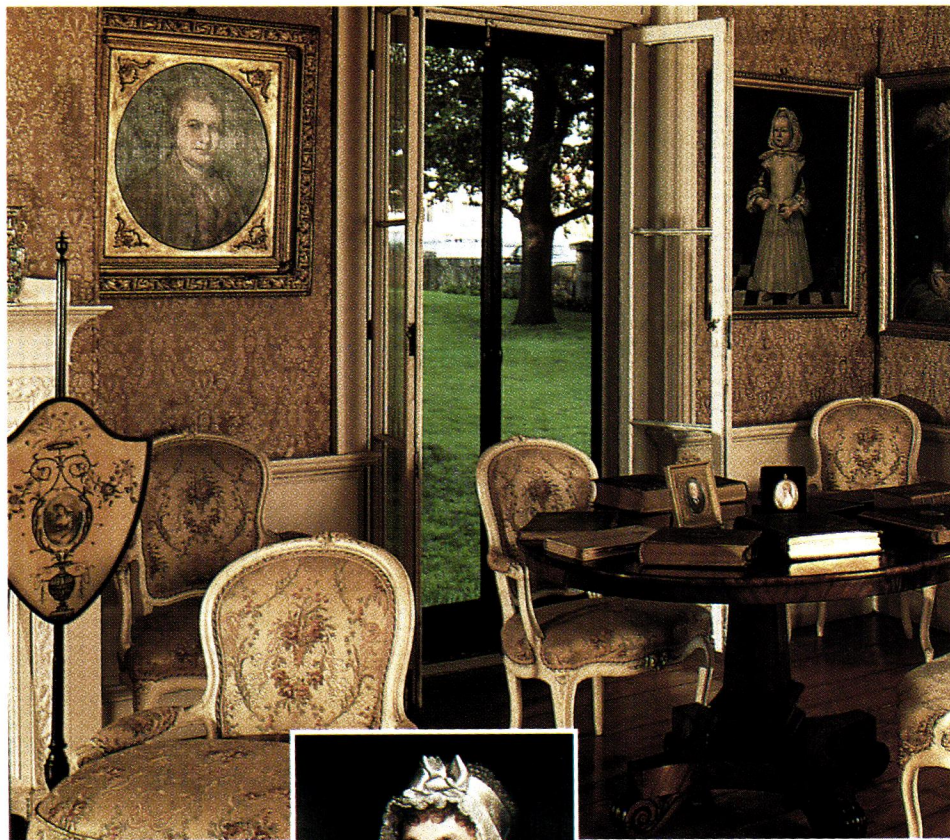

The Long Room in the home of four generations of the Adams family in Quincy, Mass.—a house steeped in American history.

RIGHT: A portrait of Abigail Adams in the house.



“There are stories of great passion, courage, and brilliance in these pages, and enough cruelty, greed, and ignorance to go around.”

Visit, for example, the simple cottage in the then-rural Bronx where Edgar Allan Poe spent the last three years of his woeful life. It is here that his life can be told with compassion: “[Poe] was perched on the limb of a cherry tree near the cottage, tossing ripe fruit down to [his young wife] Virginia, all dressed in white, laughing and calling up to him. Suddenly, she began to cough up blood, her white dress spattered with it. Poe leaped down and carried her into the

cottage. ‘They were awful poor,’ the girl noticed. ‘We knew the sadness of their lives,’ said another neighbor.”

The tales told here are unexpected. Photos and archival pictures capture

the essence of place. The Salem witch trials are remembered, and the frontier West. The story of Hearst’s “castle” is told as if through the eyes of its architect Julia Morgan. Hollywood, that glittering chapter in America’s lore, comes to life in the Dolores Del Rio house. And the story is not finished, not at all, as we see in contemporary visits. ★

REVIEWED BY PATRICIA POORE

If This House Could Talk

by Elizabeth Smith Brownstein;
 Simon & Schuster, 1999.
 Hardcover, 276 pages, \$35.
 Through your bookstore.



JOSHUA GREEN (TOP); COURTESY OF ADAMS NATIONAL HISTORIC SITE (INSET) ROB HUNTLEY/LIGHTSTREAM (ABOVE)



the TIN MAN

**PRESSED-TIN
CEILING
& CORNICES**

6", 12" & 24" PATTERNS
COMMERCIAL • RESIDENTIAL

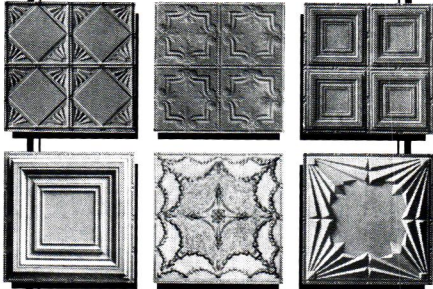

Adds elegance to any room
SEND \$1 FOR A BROCHURE

**CHELSEA
DECORATIVE METAL CO.**

8212 BRAEWICK DRIVE, DEPT. OHI
HOUSTON, TEXAS 77074

713/721-9200

FAX 713/776-8661

<http://thetinman.com>

Circle no. 47

**IS IT TIME FOR YOU TO HAVE THE
CONSERVATORY YOU'VE ALWAYS DREAMED OF?**



**TANGLEWOOD
Conservatories**



For more information, please call
800.229.2925

We'd love to hear from you.

Mention Code OLDS00

Circle no. 234

**Push Button
Light Switches**

DIMMER & SINGLE & 3-WAY

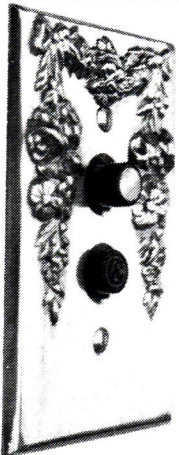

DECORATIVE
& PLAIN
SOLID BRASS
WALL PLATES

- MOULDING
HOOKS
- EDISON BULBS
- TASSEL KITS
- & MORE

For Catalog Send \$2.00 to:

Classic Accents

P.O. Box 1181 Dept. OHI99

Southgate, MI 48195

CLASSICACCENTS.NET

Circle no. 26

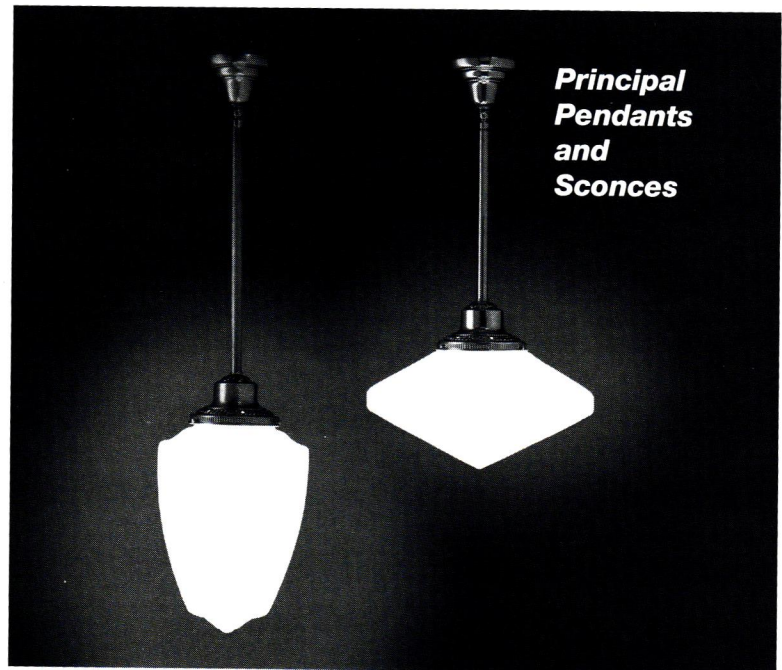

**Principal
Pendants
and
Sconces**

**THE ORIGINAL CAST™
LIGHTING**



6120 DELMAR BLVD • ST. LOUIS, MO 63112

314.863.1895 • FAX 314.863.3278

www.theOCL.com

Circle no. 180

ask THE EDITORS

The Case for Grasscloth

The living room walls in my Shingle-style house, built in 1897, are covered with coarse grasscloth. It's looking very worn, especially at the seams. There are some stains under a window, where there was probably water damage at some point. Could this grasscloth be original, and is it worth trying to repair? I like the look of it, and I'd like to be able to say I have an original wall treatment.

ANNE HOWARD
FALMOUTH, MAINE

It's certainly possible that your grasscloth is original. Grasscloth was a popular wallcovering in the late 1890s, along with burlap and other textured materials. Its popularity grew out of the fashion for the exotic in the 1880s and 1890s, the heyday of the Aesthetic Movement. Whole room schemes were given over to Japanese or East Indian themes. These schemes were pastiches of actual Asian décor, and used Asian materials in Western ways.

The first use of grasscloth on walls may have been tatami matting, a Japanese floor covering. Tatami was applied to the walls of three rooms at the home of sculptor Augustus Saint-Gaudens about 1900, including the sitting room shown above. The tatami may have been the suggestion of Saint-Gaudens's friend and collaborator, Stanford White, whose own house on Long Island—Box Hill—featured split bamboo and other split reeding in several rooms.



Sculptor Augustus Saint-Gaudens applied tatami matting to the walls of his home in Cornish, New Hampshire, as an expression of Anglo-Japanese aesthetics.

Although grasscloth is certainly appropriate for a Shingle-style house built in 1897, yours may have been applied in a later remodeling. Grasscloth remained in style through the 1960s, in part because it effectively conceals badly cracked walls. Look for evidence of earlier wallcoverings or paint underneath the material in a hidden area.

Grasscloth is prone to wear and staining. The fibers tend to lift up at the seams, and the material is subject to moisture damage. You could try re-adhering the individual pieces of reed; this will be tedious, and you should experiment with different adhesives in hidden areas to make sure the adhesive holds and does not discolor the material. For the water stains,

try a very mild bleach solution, applied with a nearly dry sponge, again experimenting in a hidden area. If you can live with the stains, your main task will be to protect the walls from any further damage.

There are many companies which produce grasscloth. If you decide to remove all or portions of your grasscloth and replace it with new material, you should be able to find a close match. Try F. Schumacher & Co. (www.fschumacher.com) and Kneeder-Fauchere Imports, among others. After several decades of disfavor, grasscloth is experiencing a surge in popularity. The inherent informality that made it a natural for summer houses of the Gilded Age also makes it comfortable and attractive in our

own dressed-down era.

The "grass" is actually a dried plant such as raffia or jute, the "cloth" a paper backing. The weave can be coarse or fine, horizontal, vertical, or herringbone; loose so that the backing shows through, or tight so that the backing is invisible. The weave can be natural or dyed. The backing can be a contrasting color to the natural grass. The tatami in the Saint-Gaudens house was attached to the walls with heavy-duty staples, but modern grasscloths are applied much like wallpaper. Grasscloth usually comes in 3' widths; most are treated with fire retardant. Since many companies recommend hanging grasscloth over a heavy-duty lining, installation is probably best left to professionals.

Drapes for an Italianate

We live in a beautiful Italianate-style house which we restored ourselves. It has 12' ceilings and a double parlor with eight floor-to-ceiling windows. We are just getting to the decorating, and are in a quandary over the windows. We can't afford to pay a fortune for custom-made silk draperies with all the trimmings, but the ready-made options are hideous and inappropriate. The windows themselves are quite plain, and don't look right without any hangings at all. Plus, we need privacy. Do you have any suggestions?

ANONYMOUS COUPLE
HARTFORD, CONNECTICUT

This is a tough one, and not at all uncommon. Houses such as yours are especially hard cases, for they were built to be grand, show-off places, and the furnishings would have been very expensive for the time. Also, this was the era of Victorian modesty: the windows were dressed in as many layers as the ladies. Not only would your windows

have had voluminous draperies of luxurious fabrics with much swagging and trim, but they also may have had elaborate, even gilded, rods or cornice boards, fine imported lace undercurtains, decorated pull-down blinds, and (possibly) louvered interior shutters. You're absolutely right that the wrong draperies are worse than nothing at all. Something simple, well done, is much preferable to something fancy, done poorly. Unfortunately, there's nothing simple about Italianate draperies.

One option is to have roller blinds made for the windows out of non-vinyl material. Stenciled with simple borders, they would look very appropriate, and provide the needed privacy.

You're obviously handy, so you might try making interior shutters. Your windows may even have had them originally. Study the shutters in old photographs and in house museums; you might be able to use stock shutter panels and hinge together as many as needed. Sometimes shutters combined paneled and louvered elements. If your woodwork is painted, use paint-quality wood, which costs less than hardwood. (Or paint the shutters a complementary color, or try graining them.)

Another option is to phase in the layered look. Beginning with lace panels added over your blinds or shutters. Start a search for old draperies or large quantities of appropriate fabric, as well as curtain hardware at vintage textile fairs, flea markets, and on websites. If you're not handy with fabric, however, resist the urge to make elaborate swags on your own. They require strangely shaped cuts and look like a bad haircut if not well made.

Answers in this issue were provided by contributing editor SUSAN MOORING HOLLIS, principal at Historic Interiors Inc., (978) 371-2622.

NOTTING HILL

DECORATIVE HARDWARE

Hand-cast pewter or bronze knobs & pulls with exceptional clarity and depth of relief. Additional finishes available.
Made in USA.
Catalog \$1.00



The Beauty Is In The Details

PO. Box 1376 • Lake Geneva, WI 53147
262-248-8890 Phone • 262-248-7876 Fax
www.northingill-usa.com

Circle no. 910

UNITED CRAFTS

TRADITIONAL HANDCRAFTED
STONEWARE
BRONZE CASTINGS
AND TEXTILES



WEB SITE:
WWW.UCRAFTS.COM

TEL 203-869-4898
127 WEST PUTNAM AVE. GREENWICH CT 06830

FOR A UNITED CRAFTS PORTFOLIO, PLEASE SEND \$10
VISA & MASTERCARD ACCEPTED

Circle no. 774



We offer the finest pre-engineered pavilions and garden structures, prefabricated and shipped throughout the United States and internationally. Call for a complete catalog.

DALTON PAVILIONS, INC.

DESIGNERS OF THE FINEST GAZEBOS & GARDEN STRUCTURES

20 COMMERCE DR. TELFORD, PA 18969 TEL 215-721-1492 FAX 721-1501

Circle no. 76

The Bath Works

Inc.



Suppliers & Renovators of
Antique and Period Bath Tubs

4103 Old Hickory BLVD,
Old Hickory, TN, 37138

(615) 847 8621

www.lustrebath.co.uk



Brass Bed Sale!

Once in a lifetime savings on heirloom-quality solid brass and iron beds. Buy factory direct and SAVE UP TO 50%! Layaway and payment plans. Send for our FREE COLOR CATALOG.

12421 CEDAR ROAD
CLEVELAND, OHIO 44106
(216) 229-4900

Brass Bed Shoppe

www.brassbedshoppe.com

Circle no. 202

“With Kestrel’s authentic pegged mortise and tenon joints, you’re guaranteed a shutter’s cornerstone of integrity.”

- Custom Sizing
- New Standard Sizing
- Shutter Hardware
- Interior & Exterior
- Custom Applications
- Historical Reproductions

KESTREL SHUTTERS

#9 EAST RACE STREET
STOWE, PA 19464
1-800-494-4321
FAX: 1-610-326-6779

WWW.DIYSHUTTERS.COM



Circle no. 239

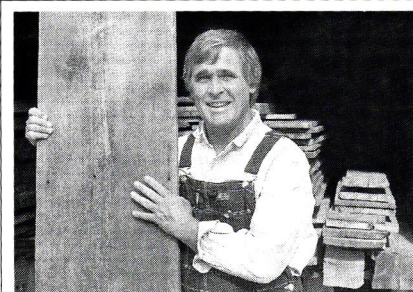

Joe Rizzo, Proprietor

Country Road Associates Ltd.

“AUTHENTIC 19th C. BARNWOOD IS MY BUSINESS”

- FLOORING: Chestnut, Pine, Oak & Heart Pine
- Random widths from 3" - 20"
- BARNSIDING: faded red, silver-gray & brown
- HAND-HEWN BEAMS: up to 13" wide, Random Lengths

Large quantities available
Deliveries throughout the USA

COUNTRY ROAD ASSOCIATES, LTD.

Open Tues.-Sat. 10 AM - 4 PM
Sun. & Mon. by appointment 914-677-6041
Fax 914-677-6532 www.countryroadassociates.com
We have moved just around the corner to
63 Front Street, Millbrook, NY

Circle no. 865

A Walk in the Woods

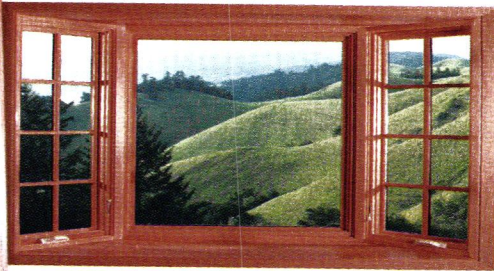

STAIN-GRADE INTERIOR COLUMNS

In all the popular designer woods

Nothing elevates an interior landscape like artfully crafted and richly finished real wood columns.

Turncraft stain-grade and paint-grade columns transform common space into the extraordinary.

Call today for a free product portfolio.



P.O. Box 2429 • White City, OR 97503

(800) 423-3311

© 1998 Turncraft 2621

Circle no. 48

ART TILE



URBAN ARCHAEOLOGY

239 EAST 58TH STREET NEW YORK CITY 212 371 4646

Circle no. 400

HISTORIC LIGHTING



114 East Lemon Avenue, Old Town Monrovia, CA 91016 • Tel 626.303.4899 • Fax 626.358.6159

Craftsman Revival and Period Lighting, Furniture and Accessories

www.historiclighting.com

Circle no. 86

Restored to Scale

BY REGINA COLE

THE URGE TO PAINT everything white in the style of a Soho loft or a house designed by Mies van der Rohe may well be the single biggest wrong turn today's homeowners take when they decide to create a livable period interior. But scale is also important—and not only in old houses. Furnishings that are too big or too small for the room can create as much dissonance as stark white walls abutting dark woodwork.

In the case of a townhouse in a historic 1870s Boston neighborhood, a formal front parlor echoes the tall and narrow proportions of the building itself. Not overly large, but with high ceilings, the room had been painted white by a previous homeowner; the effect was cold and cramped at the same time. The color also marginalized handsome crown mouldings and a marble fireplace that is, curiously, nearly 20 years earlier in style than the date of the house itself.

Interior designer Marisa Morra, who specializes in the decoration of old houses, notes that the room's proportions called for a light hand. She took her color cues from the soft rose shades in an antique oriental rug. "If you're lucky enough to own one of



ABOVE: In the softly colorful front parlor of a 19th-century rowhouse, a neoclassical frieze and a pair of sofas were chosen to work with the room's proportions. **INSET:** The look was awkward with white-painted walls clear to the ceiling.

these beauties," she says, "you've

got a place to start in choosing the colors for your interior.

"I've heard people say that they think a specific period or color scheme is too limiting," she continues. "But I think those kinds of limitations are actually helpful—otherwise, there are just too many options. It's much harder to develop and carry out a unified theme without some guidance given by the age and style of

the house, or by furnishings that will play a key role."

The color of the carpet was echoed in striping applied to elements of the moulding, in swagged window treatments, and in silk pillows on a pair of custom sofas.

"We cut out pieces of cardboard and placed them on the floor to get the right size for the sofas," Marisa says. "The room is small, and could have been overwhelmed by a big couch." [continued on page 102]

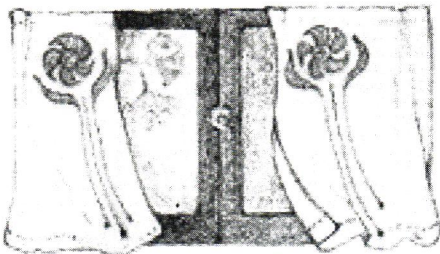

PRAIRIE TEXTILES

from Ann Wallace & Friends
curtains, pillows, table runners, bits, etc.
catalog \$10, MC & Visa

Box 2544, Venice, CA 90294, (213) 617-3510
www.wallacegrp.com/annwallace/

Circle no. 824

Finely crafted
Victorian
chandeliers and
wall sconces.

Send \$5 for your
color catalog.
(refundable with order)

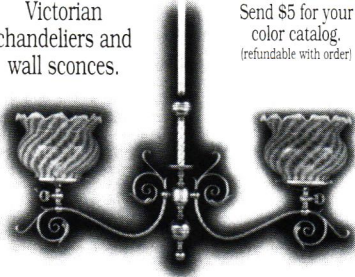

Victorian Lighting Works

www.vlworks.com

251 s. pennsylvania avenue
po box 469, centre hall, pa 16828
814-364-9577 fax 814-364-2920

Circle no. 4

THE LONDON BED COMPANY
A DIVISION OF CHELTENHAM, LTD.

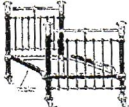

Authentic Victorian style brass and iron
beds. Handcrafted entirely in England
with old world techniques. Exceptional
quality, present-day heirlooms. Buy
importer direct and save.

Twin, Full, Queen & King sizes

Toll Free Phone/Fax: 1-877-722-5049

FREE Full-Color Brochure

1112 Riverside Dr., Palmetto, FL 34221

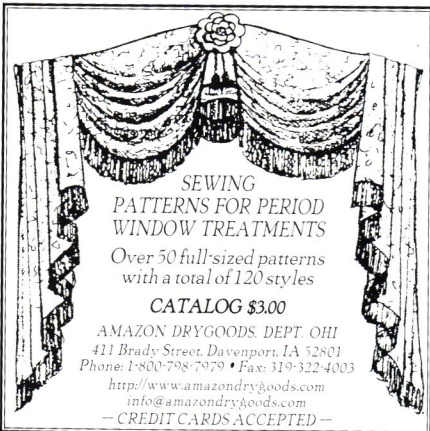

SEWING
PATTERNS FOR PERIOD
WINDOW TREATMENTS

Over 50 full-sized patterns
with a total of 120 styles

CATALOG \$3.00

AMAZON DRYGOODS DEPT OHI
411 Brady Street, Davenport, IA 52801
Phone: 1-800-798-7979 • Fax: 319-322-4003
http://www.amazondrygoods.com
info@amazondrygoods.com
— CREDIT CARDS ACCEPTED —

Circle no. 780

An Exciting Idea... An Amazing Discovery!



Discover YesterTec's Kitchen Workstation Furniture

Discover how furniture instead of cabinetry can help you create the ultimate kitchen, one that can also become a beautiful, multi-functional living room! Discover YesterTec's innovative, classically styled, hard working collection of furniture, designed especially for your period styled kitchen. Discover how the 'spaces' that are created between each separate piece allow the design and decorating themes of your other rooms to blend seamlessly into the kitchen. And be assured that these 'spaces' won't compromise the efficiency of your kitchen

because our workstations are functionally more efficient than standard cabinetry. Discover this innovative kitchen that preserves the look of fine furniture with our patented, U.L. Listed Workstations that safely and conveniently conceal a standard oven, a microwave, a refrigerator, and a dishwasher. No other company does what we do! Use our extensive catalog to create beautiful, heirloom quality furniture for the kitchen of your dreams. The possibilities are endless! Shipped Nationwide. Complimentary Brochure. 610-838-1194 www.yestertec.com



Inspired by the Ages

Innovative for Our Time

ARCHITECTURAL IRONWORKS



For classic door hardware and accessories, uncompromised in quality and durability, let Architectural Ironworks provide

your complete hardware package. Available in Black, Pewter and Solid, Oil-Rubbed Bronze.



ARCHITECTURAL IRONWORKS

12 Bisbee Court
Santa Fe NM 87505
505-438-1864
Fax: 888-438-0033

Circle no. 172



Forged
Iron

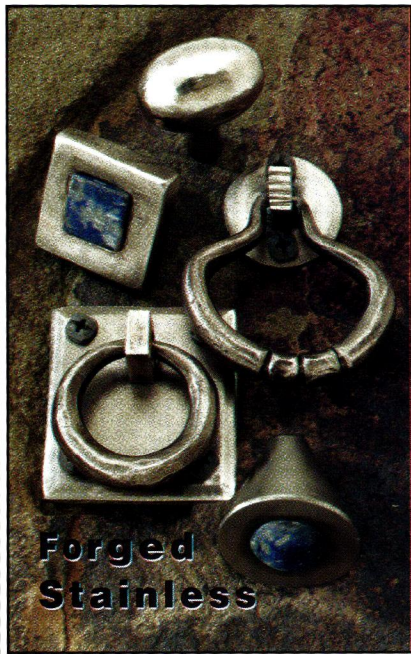

Forged
Stainless

Exclusively by **ACORN**
P.O. Box 31
Mansfield, MA 02048
800-835-0121

Circle no. 888



LEFT: Unabashedly contemporary, the kitchen cabinets are finished in a pewter color that makes them nearly invisible when viewed from the adjoining dining room.
ABOVE: The configuration of the original bay was changed very slightly, but from the back of the building the effect is that of a conservatory.
BELOW: An exterior view of the building's front.

California Arts & Crafts Tiles ■ Art Deco Tiles
Custom Ceramic Tiles & Murals
Historic Reproductions ■ Traditional Patterns
Coordinated borders ■ Quadrats ■ Corner blocks
Victorian Transfer Tiles in the Anglo-Japanese Style ■ Persian Revival Tiles ■ Art Nouveau Tiles
Victorian Foliage Tiles ■ William DeMorgan Style Tiles ■ Period Pavements ■ Spring Garden Tiles



Designs  In Tile™

Box 358 ♦ Dept I ♦ Mt Shasta ♦ CA ♦ 96067
530/926-2629 Color Brochure \$3.
www.designsintile.com
Country Tiles ■ Custom Murals ■ Folk Tiles

Circle no. 8

102 AUGUST/SEPTEMBER 2000

At the top of the high walls Marisa installed a Lincrusta frieze, its lower edge bordered by a picture rail. The frieze's neoclassical pattern is echoed by wallpaper with a similarly classical, swagged design. A tall gilt mirror over the mantel and an antique, late-19th century lighting fixture suspended from the ceiling complete a room that is refined and delicate, but with definite presence.

The kitchen presented another set of problems. As was customary in Boston-area townhouses, the original kitchen had been in the basement. A wall between the dining room and the butler's pantry had been taken down at some point in the past, and the pantry was made into a Melamine kitchen.

In order to restore the intimacy of the dining room, the wall was put back up, and the rear bay was bumped out to create space for a new kitchen separated from the dining room by French doors.

"When they took down the wall all those years ago," Marisa says, "they left the crown moulding, which made it easy to put the wall back in the same place. The pantry is back where it was, and the kitchen is convenient to the dining room. But you can close the doors and hide it when you want to!" she laughs. "And looking at the back of the building from the outside, the kitchen looks like a conservatory. Which suits the age and the style of the building perfectly!" ♦



ERIC ROTH (TOP, BOTTOM)



GRAMERCY PARK ANTIQUES SHOW

ROOM SETTINGS · 100 EXHIBITS OF FURNITURE, DECORATIVE ARTS, LAMPS, MIRRORS, FRAMES, RUGS, TAPESTRIES & MORE

PLUS A RESTORATION SOURCE FOR:
PERIOD TEXTILES, ANTIQUE HARDWARE, WALLPAPER, RESTORED STOVES, ORIGINAL BATH FIXTURES, LIGHTING, RUG RESTORATION & ARCHITECTURAL DETAILS
ALL FOR SALE

OCTOBER 13-14-15

FRIDAY & SATURDAY 11-7, SUNDAY 11-5 · ADMISSION \$10

69TH REGIMENT ARMORY
LEXINGTON AVE. AT 26TH STREET
NEW YORK CITY

STELLA SHOW MGMT. Co. 212-255-0020
WWW.STELLASHOWS.COM



Authentic Colonial and Shaker Finish

The Original - Nothing else even comes close!
IN POWDER FORM · ADD WATER AND MIX
16 DEEP, RICH COLORS

environmentally safe - non-toxic - odor free
easy to use - long wearing - won't fade

Our web site is a treasure trove. See the colors, examples and tech.data at www.milkpaint.com.

The Old-Fashioned Milk Paint Company, Inc.

Dept. I P.O.Box 222 Groton, MA. 01450-0222
Telephone (978) 448-6336 FAX (978) 448-2754

17th and 18th Century Millwork

Windows, Doors & Entryways
Raised-Panel Walls
Old Glass, Moldings
Wide Pine Flooring
Beaded & Feather edge boards
Send \$2.00 for catalog.
CUSTOM WOODWORKING

Maurer & Shepherd Joyners

122 Naubuc Avenue
Glastonbury, Connecticut 06033
(860) 633-2383

Circle no. 410

CUSTOM MADE TRADITIONAL & CONTEMPORARY HIGH PERFORMANCE WOODEN WINDOWS & DOORS

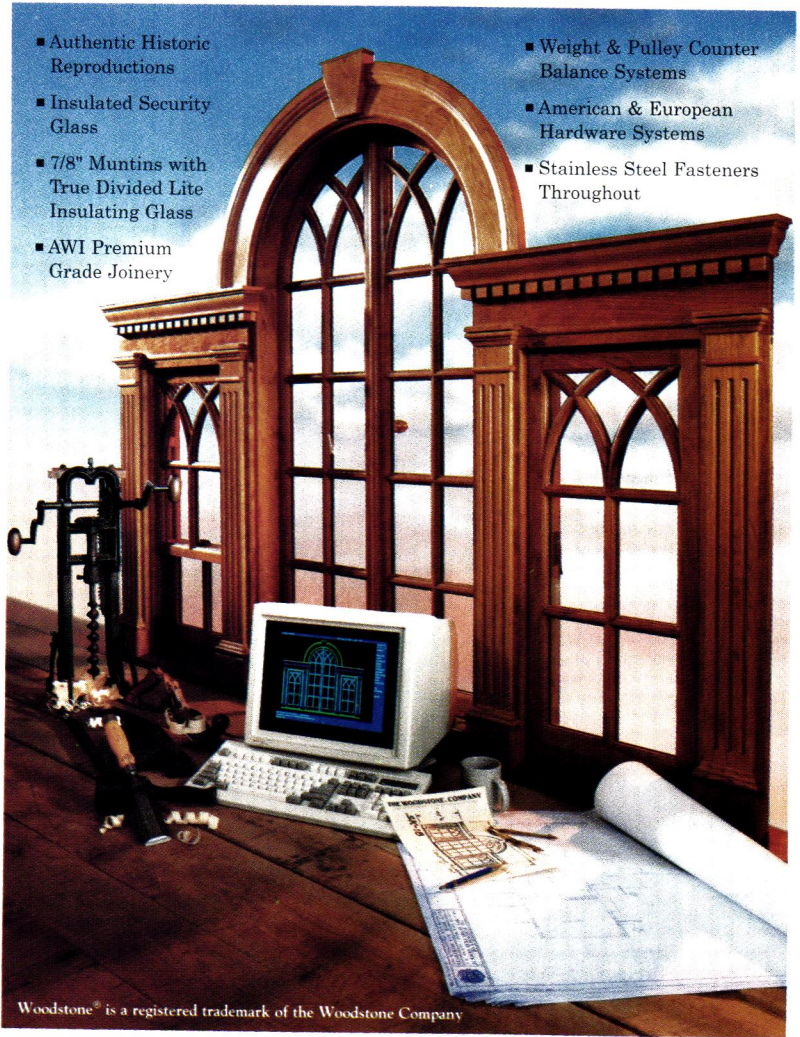

- Authentic Historic Reproductions
- Insulated Security Glass
- 7/8" Muntins with True Divided Lite Insulating Glass
- AWI Premium Grade Joinery

- Weight & Pulley Counter Balance Systems
- American & European Hardware Systems
- Stainless Steel Fasteners Throughout

Woodstone® is a registered trademark of the Woodstone Company

WOODSTONE

For Brochures: Please send \$4.00 for shipping and handling

Dept. OHI, Box 223, Westminster, Vermont 05158

Phone 802.722-9217 Fax 802-722-9528

E-Mail: sales@woodstone.com, Web: <http://www.woodstone.com>

Circle no. 241



17th and 18th Century Millwork

Windows, Doors & Entryways
Raised-Panel Walls
Old Glass, Moldings
Wide Pine Flooring
Beaded & Feather edge boards
Send \$2.00 for catalog.
CUSTOM WOODWORKING

Maurer & Shepherd Joyners

122 Naubuc Avenue
Glastonbury, Connecticut 06033
(860) 633-2383

Circle no. 410

THE BEST IN...

- Unusual Fancy,
- Pull Chain Toilets,
- Claw Foot Bathtubs,
- Pedestal Lavatories,
- Showers, Foot Tubs,
- Sitz Baths, Kitchen Sinks,
- Rare Parts,
- ALL OLD
- BOUGHT & SOLD
- CRATED & SHIPPED ANYWHERE



for information, call or write
9645 Sylvia Ave.,
Northridge, CA 91324-1756
(818) 772-1721

www.vintageplumbing.com

Circle no. 62

Thaddeus Wetzel

A LOVE OF THE HEART...

America's premier flooring manufactured from antique heart pine timbers

J.L. Powell & Co. Inc.
 (910) 642-8989 • (800) 227-2007
 600 South Madison Street
 Whiteville, N.C. 28472

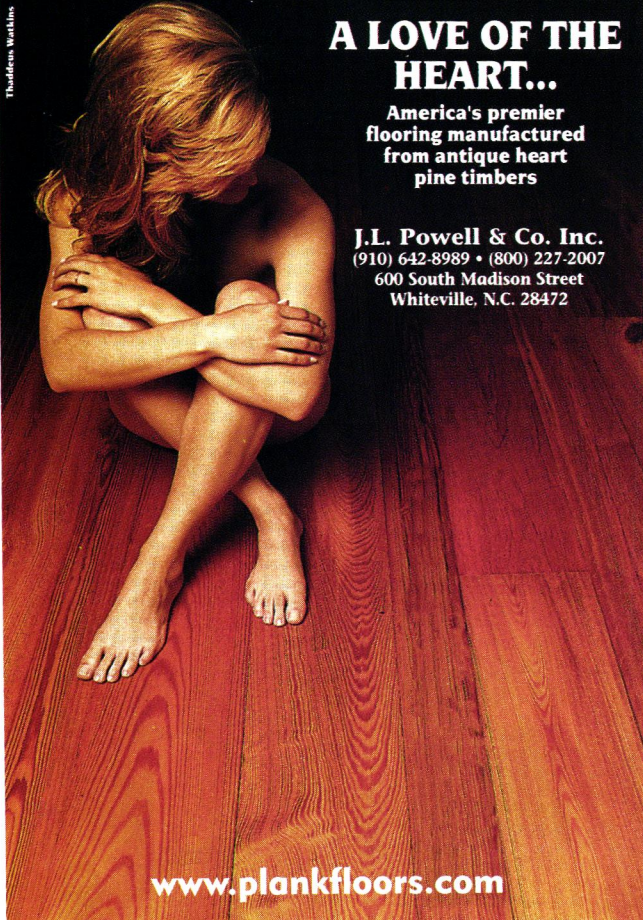

www.plankfloors.com

Circle no. 631



ORNAMENTAL PLASTER Catalog - Custom



FELBER
ORNAMENTAL
PLASTERING CORP.

PO Box 57, 1000 W. Washington Street
 Norristown, Pennsylvania 19404
 610-275-4713 FAX 610-275-6636 1-800-392-6896

Please call or write for a catalog.

Circle no. 554

The best quality & value since 1931.

Metal Spiral Stairs	Oak Spiral Stairs	Victorian One® Spirals									
 <p style="text-align: center;">Only \$425 For 3'6" Diameter 11-Riser Kit F.O.B. Broomall, PA</p> <ul style="list-style-type: none"> • Diameters 3'6" to 7'0" • Kits or Custom Welded Units 	 <p style="text-align: center;">Only \$1575 For 4'0" Diameter 11-Riser Kit F.O.B. Broomall, PA</p> <ul style="list-style-type: none"> • Diameters 4'0" to 6'0" • All Red Oak Construction 	 <p style="text-align: center;">Only \$3300 For 4'0" Diameter 11-Riser Kit F.O.B. Broomall, PA</p> <ul style="list-style-type: none"> • Diameters 4'0" to 6'0" • Weight Saving Cast Aluminum 									
<p><i>All Kits available in any floor-to-floor height and BOCA / UBC code models. Made in the U.S.A.</i></p>											
<p>Call for the FREE color Catalog & Price List: 1-800-523-7427 Ext. OHI-00 or visit our Web Site at www.TheIronShop.com</p>											
<p>Showroom / Warehouse Locations:</p> <table style="width: 100%; border: none;"> <tr> <td style="width: 33%;">Broomall, PA (610) 544-7100</td> <td style="width: 33%;">Houston, TX (713) 789-0648</td> <td style="width: 33%;"></td> </tr> <tr> <td>Ontario, CA (909) 605-1000</td> <td>Chicago, IL (847) 952-9010</td> <td></td> </tr> <tr> <td>Sarasota, FL (941) 923-1479</td> <td>Stamford, CT (203) 325-8466</td> <td></td> </tr> </table> <p>http://www.TheIronShop.com • e-mail: info@TheIronShop.com</p>			Broomall, PA (610) 544-7100	Houston, TX (713) 789-0648		Ontario, CA (909) 605-1000	Chicago, IL (847) 952-9010		Sarasota, FL (941) 923-1479	Stamford, CT (203) 325-8466	
Broomall, PA (610) 544-7100	Houston, TX (713) 789-0648										
Ontario, CA (909) 605-1000	Chicago, IL (847) 952-9010										
Sarasota, FL (941) 923-1479	Stamford, CT (203) 325-8466										
<p>Please send me the FREE color Catalog & Price List:</p> <p>Name _____</p> <p>Address _____</p> <p>City _____ State _____ Zip _____</p> <p>Mail to: The Iron Shop, Dept. OHI-00, Box 547, 400 Reed Rd., Broomall, PA 19008</p>											
<p>THE IRON SHOP® The Leading Manufacturer of Spiral Stair Kits™</p>											

Circle no. 545



OLD HOUSE FAIR

Sat & Sun, September 9 – 10, 2000

**David Davis Mansion State Historic Site
 1000 E. Monroe
 Bloomington, Illinois 61701**

Everything to restore and maintain pre 1940 homes, neighborhoods, and historic districts.

Featured Speaker Bob Yapp
 Workshops • Vendors
 Exhibitors
 Kid's Building Fair
 Antique Appraisals
 House Doctors
 Bookstore
 Food, Music, & More!

For Information or Questions
 email: OldHouseSociety@aol.com

VERMONT SOAPSTONE Co.

Miners and Manufacturers Since 1850

Authentic soapstone sinks made in the traditional manner for kitchen, bath or greenhouse. Custom-made to your print.

Also: Custom cutting of fire places, countertops, and table tops.

Call or write for a quotation

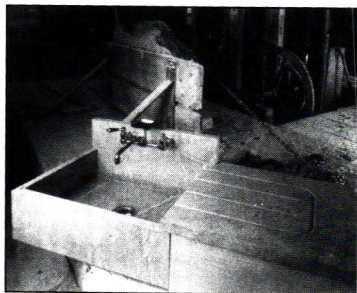

PO Box 268
248 Stoughton Pond Rd., Dept. OHISU
Perkinsville, VT 05151-0268
(802) 263-5404 FAX: (802) 263-9451
www.vermontsoapstone.com

Also buying, selling and restoring antique soapstone sinks.

Circle no. 776

Antique-styling with Millennium Technology

- Extra large self-clean, convection and gas ovens.
- Thirty and forty-five inch ranges with commercial sized gas burners and electric smoothtops.
- Six color choices.

Also available:

Matching refrigerators, wall ovens, microwaves and panel kits for refrigerators and dishwashers.

Range prices starting at \$3,545.

Information package including 12-minute color video \$5.00.

Call 1-800-295-8498 Visa / MC ask for ext. 206.

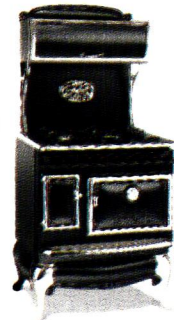

Elmira Stove Works

232 Arthur Street South
Elmira, Ontario N3B 2P2
www.elmirastoveworks.com

Building antique-styled appliances for over 23 years.

Circle no. 610

CHERRY TREE DESIGN

FINE HARDWOOD LIGHTING

Handcrafted in Montana

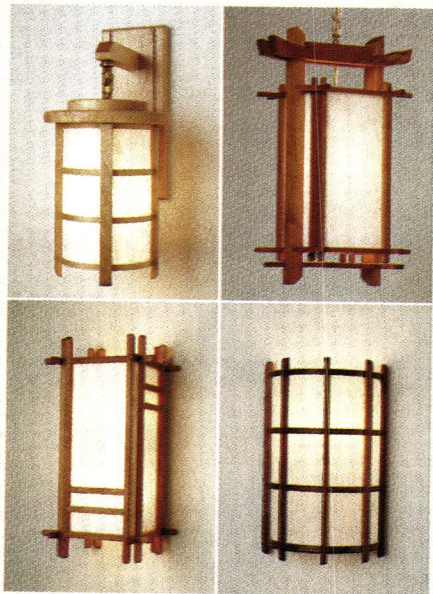

800-634-3268 • Call for Catalog & Dealer
www.cherrytreedesign.com

Circle no. 168

Hand-forged Copper



Cobre

Susan Helbert Imports (503) 248-1111
See our complete catalog @ www.eCobre.com

Circle no. 84

Many Years Ago
we announced the renewed availability
of our old-fashioned, solid wood

Architectural Details for Interior & Exterior!

Now our very comprehensive 224 page
Master Reference Catalog overflows
with Victorian and Country Gingerbread
and numerous other romantic designer
details. Over 130 color usage photos!
Extensive how-to information! Many
detailed drawings! Order your copy of
our Master Reference Catalog today.

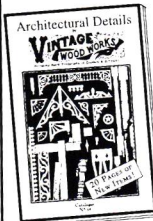

MASTER CATALOG
224 great pages \$3
(or **FREE** with Porch Book)

We also publish our
208 page, illustrated
Porch Design Book
How to design, build and
decorate your dream porch! \$6.95
(includes **FREE** Master Catalog)

Optional Priority Mail \$3

- Largest Supplier!
- Expert Shipping!
- Satisfaction Guaranteed!
- Buy Direct and Save!
- Old-Fashioned Service!

(903) 356-2158

VINTAGE WOODWORKS
PO Box 39 MSC 3805
Quinlan, TX 75474-0039
www.vintagewoodworks.com

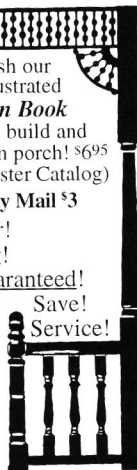

© VWW 1999

Circle no. 13

LUMINARIA

lighten up

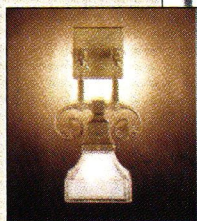

An extensive selection of authentic antique light fixtures,
inspired reproductions and custom designs all available on-
line. To request a copy of catalogue (3.00) or place an order, telephone
800.638.5619. 154 S. Madison, Spokane, Washington 99201

View a partial inventory at:

WWW.LUMINARIALIGHTING.COM

Circle no. 216



Ephraim Pottery

It's more than pottery; it's a lifestyle.

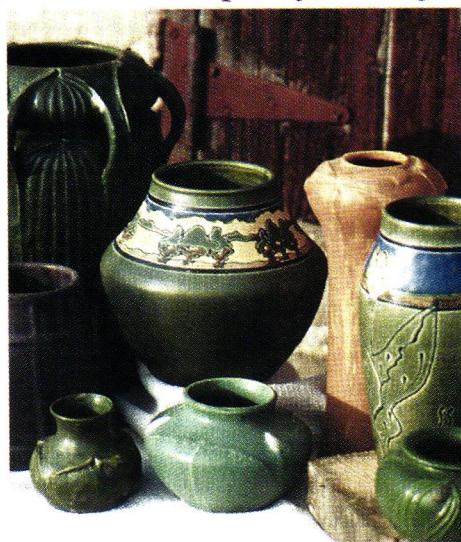

*Exceptional hand-made
Arts and Crafts pottery and tile.*

Full color catalog \$6
(credited toward first purchase of \$50 or more)

888-704-POTS

www.ephraimpottery.com

PO Box 168, Dept. O, Deerfield, WI 53531

Circle no. 124

Hand Printed ART WALLPAPER



Birchwood Frieze from our Arts & Crafts Collection



Adelphi Frieze from our Victorian Collection

Available by Mail Order

Free Arts & Crafts Brochure Complete Catalog: \$12.00

BRADBURY & BRADBURY

P.O. Box 155-C3 Benicia, CA 94510 (707) 746-1900 bradbury.com

Circle no. 27

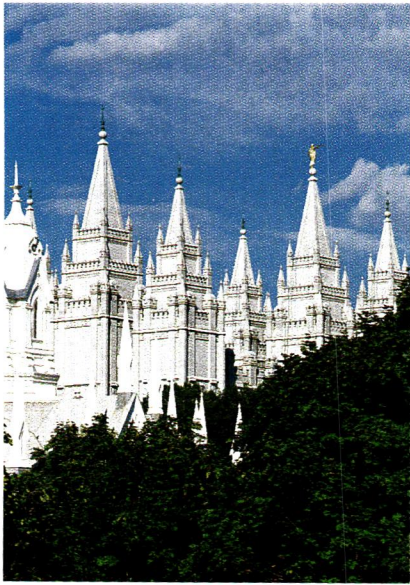

The Right Place

BY REGINA COLE



CLOCKWISE: (from top left) The angel Moroni tops the Salt Lake Temple. Idyllic Butte Gardens. The state capitol is sited above the city, below the mountains. Turn-of-the-century houses abound.



SALT LAKE CITY is the cultural, political, and ecclesiastical capital of Utah. It also has an unparalleled natural setting at the foot of the Wasatch Mountains, with the Great Salt Lake visible to the northwest and the Great Salt Lake Desert to the west. Utah itself is a state known for breathtaking scenery; fifteen national parks are within a days' drive of Salt Lake City. Some of this country's best skiing is within a half-hour drive of downtown, and most of its

best new movies are screened every winter in nearby **PARK CITY** during the Sundance Film Festival.

The history of both the city and of Utah is associated with the Mormons, more formally known as the Church of Jesus Christ of Latter-day Saints. Brigham Young and his followers founded Salt Lake City in 1847 as a community where they could practice their religion free from persecution. They were not the first white people to come here, but they

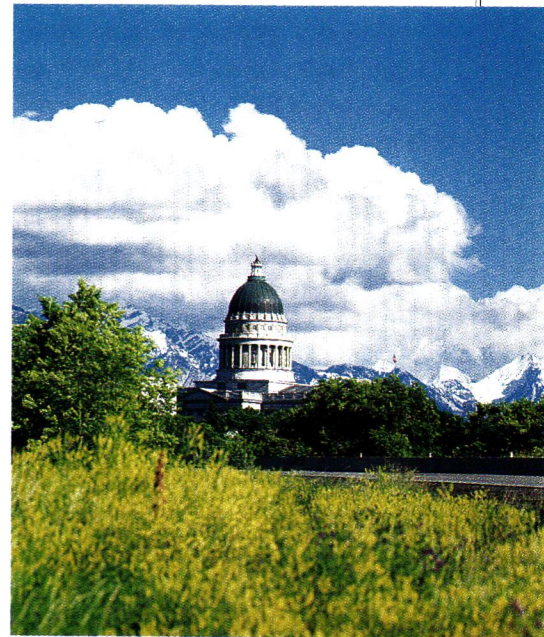

When he first looked down on what is now Salt Lake City from a pass in the Wasatch Mountains, Brigham Young said to his followers, "This is the right place." Local residents agree.

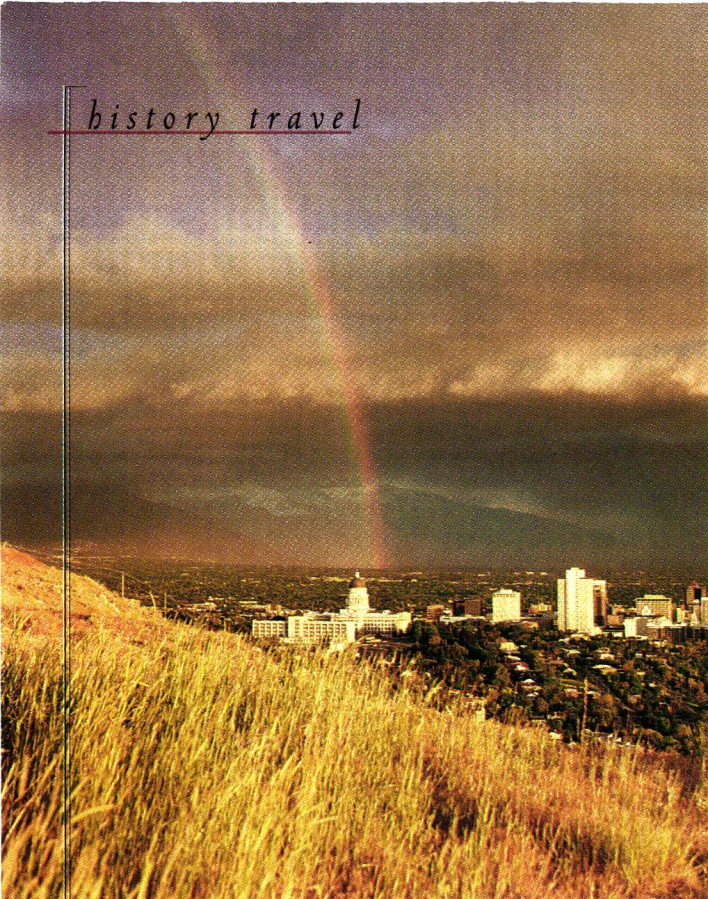

CLOCKWISE: (from left) Salt Lake City weather has four beautiful seasons. Inside Beehive House. The city is often called the "Gateway to the West."

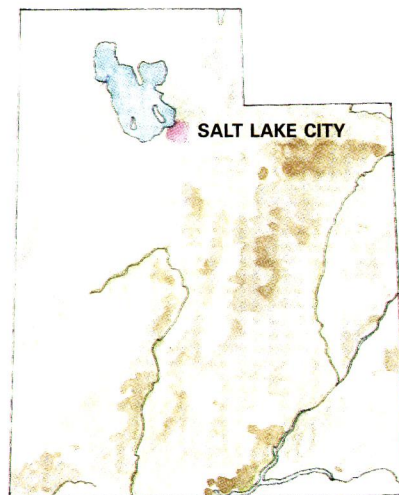

were the first to want to settle: when he first looked down into the valley from a mountain pass, Brigham Young declared, "This is the right place." Before he uttered his famous words, what is now Salt Lake City was only valued as a gateway to more glamorous lands to the west. In 1776 Franciscan priests Escalante and Dominguez became the first Europeans to enter Utah: they were searching for a direct route to Monterey, California. They were followed in 1824 by Trappers James Bridger and Etienne Provost, who believed the Great Salt Lake to be an arm of the Pacific Ocean.

When the Mormons planted crops, dug canals to irrigate the parched earth, and laid out the streets of Salt Lake City, the United States was motivated to take the region from Mexico, which it did through the Treaty of Guadalupe Hidalgo in 1848. The hard work and strong sense of community of the early Mormons is immortalized in the state's motto: "The Beehive State."

What is perhaps surprising to old-house lovers is the fact that Salt Lake City is full of architectural and historic interest. Although it is one of the fastest-growing metropolitan areas in the United States today, its older downtown neighborhoods are flourishing, with late-19th and early-20th century houses kept in good repair. Property values are rising, and though there are less desirable areas to live in, Salt Lake City has no slums.

The streets of Salt Lake City fan out in a grid pattern from **TEMPLE SQUARE**. This is the site of the **SALT LAKE TEMPLE**, the **TABERNACLE**, the **ASSEMBLY HALL**, and a number of other Mormon church buildings. Not a Mormon building, but impressive nonetheless, is the Gothic Revival **CATHEDRAL OF THE MADELEINE**. Also worth a visit are the **GREEK HOLY TRINITY CATHEDRAL**, the **UNION PACIFIC RAILWAY DEPOT**, **HANSEN PLANETARIUM**, and the **CATHEDRAL CHURCH OF ST. MARK**. The **KEARNS MANSION**, now the residence of Utah's governor, has been restored after a

devastating fire gutted the interior. The 1901 house was built with the earnings of an early miner, and mining is still a great source of wealth. Near Salt Lake City is **BINGHAM CANYON**, site of the Kennecott Copper Mine, which supplies 15% of the world's copper. It's so big that it is visible from space.

On Main Street between 300 and 400 South streets is the **EXCHANGE PLACE HISTORIC DISTRICT**, which once served as the city's non-Mormon commercial center. It includes a number of circa 1900 neoclassical buildings. A premier residential neighborhood is called **THE AVENUES**, an area just to the north [continued on page 110]



**Cumberland
Valley**

BY
DAVIS CABINET

A bit of Americana for your bedroom! Overhanging drawers, simple wood pulls and spool turnings — motifs of the early Cumberland Valley craftsmen — inspired this favorite collection by Davis. Exclusive with

www.daviscabinetcompany.com
or call
1-800-578-5426

ELEGANCE YOU CAN AFFORD
**KING'S
CHANDELIER CO.**

\$5 FOR A COLOR CATALOG SHOWING
OVER 100 OF OUR CHANDELIERS
& SCONCES - INCLUDING OUR
VICTORIAN REPRODUCTIONS.

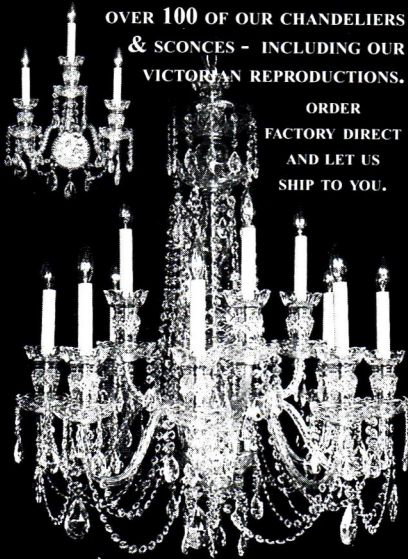

ORDER
FACTORY DIRECT
AND LET US
SHIP TO YOU.

PO BOX 667, DEPT OI,
EDEN NC 27289
336-623-6188 CRYSTAL@VNET.NET
WWW.CHANDELIER.COM

Circle no. 334

LINOLEUM,
MARMOLEUM,
VINYL, SCHMYNL,
WALL-TO-WALL
PLUSH, SPLUSH,
OR HONEST-TO-GOODNESS
**REAL
WOOD.**

You could compromise. You could use almost any floor covering and call it done. The point is, real hardwood floors add so much warmth and beauty to the character of a home, it's more of a sin than a sacrifice to do without. It's not just that NOFMA certified hardwood flooring adds value to your home or that it will endure pets, children, splashes, and spills better than anything else. It's the fact that you have a choice. And there's just no way to justify choosing anything but the honest-to-goodness virtue of real wood. **THERE'S ONLY ONE REAL CHOICE.**

NOFMA

NATIONAL OAK FLOORING MANUFACTURERS ASSOCIATION
22 NORTH FRONT STREET, SUITE 660, MEMPHIS, TN 38103 • WEB: www.nofma.org • E-MAIL: info@nofma.org

Circle no. 210

GOOD TIME STOVE CO.



Genuine Antique Stoves

Restored With Love...
...for the warmth of your parlor
& the heart of your kitchen

Timeless Beauty · Superior Efficiency · Expert Restoration

Call 888-282-7506

Brochure & videos available.

stoveblack@goodtimestove.com http://www.goodtimestove.com



Circle no. 806

Reed & Barton

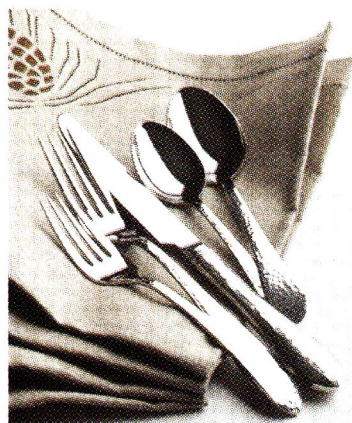

Hefty dishwasher safe 18/8 stainless steel flatware in an Arts & Crafts style

Shown left. 5 pc place setting

ONLY \$35

(Discounts for quantities of 4 and 8)

Also available: 4 pc Server Set, Beverage Spoons, Meat Fork & Steak Knives

Hammered Antique

FAIR OAK 



WORKSHOPS

Order Toll Free

1.800.341.0597

PO Box 5578 River Forest II 60305

Call or write for our FREE Newsletter

NOTES FROM THE WORKSHOPS

Circle no. 838



Quality Reproduction Door Locks, Lighting, and Builders' Hardware

Since 1932, BALL AND BALL has been manufacturing the finest quality antique reproduction door hardware including iron strap hinges, brass butt hinges, rim locks, mortise locks, and door knockers, as well as furniture hardware, builders' hardware, lighting fixtures, and fireplace accessories available. Call for our 108-page catalog, available for \$7.00 (catalog cost refunded on first order).

Ball and Ball



463 W. Lincoln Highway
Exton, PA 19341
Phone: 610-363-7330
Fax: 610-363-7639
Orders: 1-800-257-3711
www.ballandball-us.com

Circle no. 18

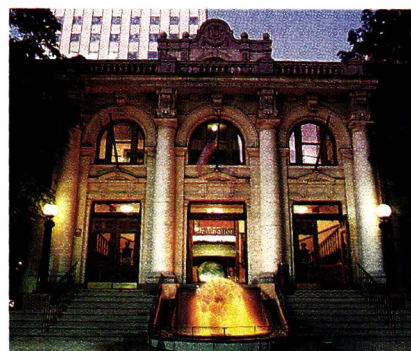

The turn of the 20th century saw an economic boom. Among the handsome buildings dating to that time is the Hansen Planetarium.

and west of Temple Square. The home of the Utah Symphony and the Salt Lake Art Center are also nearby, at the **SALT PALACE**.

Several local museums offer glimpses into past lives; probably the best known and most visited is **BEEHIVE HOUSE**, the restored official residence of Brigham Young. The 1898 house at **WHEELER FARM** is also open to the public. The farm itself is a living-history museum; visitors can help gather eggs and milk cows. And for horticulture lovers, there is **RED BUTTE GARDEN AND ARBORETUM**, established in 1931 as a home for more than 9,000 tree and shrub specimens from all over the world.

With the exception of the Dead Sea, the **GREAT SALT LAKE** is the saltiest body of water on Earth. Occupying a large part of the northern portion of Utah, it is 72 miles long and as wide as 30 miles, but only 10 to 28 feet deep. Its salinity (from 15 to 25 percent) makes it intolerable for any life forms except blue-green algae and brine shrimp.

For the next few years, things will be hopping as Salt Lake City prepares for the 2002 Winter Olympic Games. "The World's Best Snow," measuring in excess of 400 inches a year, makes local ski areas a natural venue. ✦

Copper & Brass
Restoration and Protection

XIM Copper DOC®

Unique 3-Step System Just
The Prescription To
Stop The Endless
Cleaning And
Polishing!



Restore Once - Protect Forever!

Porcelain & Tile
Refinishing

XIM Tile DOC®



Engineered Finish Holds Up
To **HOT** Water. For Tubs,
Sinks, Showers.
Unique 2-Part Epoxy
Acrylic Blended
Holds Color Longer.

Don't Replace - Just Refinish!
Saves Thousands of \$

See us on the Web at (ximbonder.com)
Products available at many local paint
stores or order directly from Top Gun
Distribution (topgundistribution.com)
or call XIM Direct at (800) 262-8469

Circle no. 235

Rue de France

THE CATALOG OF FRENCH COUNTRY LIVING



French country homes possess a style that is simply elegant. Windows become works of art with classic lace curtains. Beautiful beds in exquisite linens are "the stuff that dreams are made on." A wrought iron table set with colorful ceramics makes a feast for the eyes. And, every nook speaks with a charming accent.

Visit our website:
www.ruedeFrance.com

Phone for a free catalog of exclusive furnishings and accessories.

1-800-841-8043, mention code HI900

78 Thames Street, Dept. HI900, Newport, RI 02840

Circle no. 98

*Specialists in Classic
English fires.*

*We carry a full range of
fireplace tiles,
cast iron inserts,
and slate mantels.*

*In wood, gas, or electric applications
Renovations or new construction.*

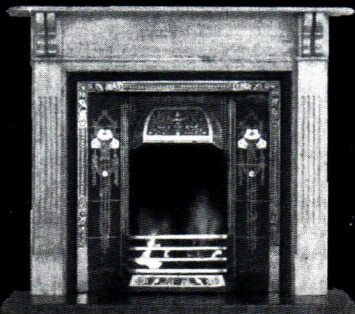

**FIRES of
Tradition**

(519) 770-0063 Catalog \$4.00
17 Passmore Cres., Brantford Ontario N3T 5L6
fires@execulink.com

Circle no. 148

**WILLIAM MORRIS
MORRIS & CO.
WALLPAPERS & FABRICS**

BY MAIL

Now on-line

www.charles-rupert.com

Our website goes beyond our old print catalogue. We have expanded to include more Arts & Crafts period wallpapers, English Country House wallpapers and fabrics, as well as tapestries, cushions, tiles, mugs, umbrellas, picture hooks and accessories, with more to come.

Complete sample-cutting service.

Splendid Items for Traditional Homes

CHARLES RUPERT™

T H E S H O P

2005, OAK BAY AVE. VICTORIA, B.C. CANADA V8R 1E5
Tel. 250-592-4916 Fax: 250-592-4999

Fruit (or Pomegranate) designed in 1864



Golden Lily designed in 1899

Circle no. 561

coming up



OLD-HOUSE INTERIORS

IN THE NEXT ISSUE

November 2000

MORRIS IN NY

On the Upper West Side, a decorative arts painter followed the credo of William Morris—and his own muse—to create his own apartment, a place of rare beauty.

ALSO: Paint-decorated window shades. A pretty 1930s kitchen. The brilliance of Wilson Eyre in New York.

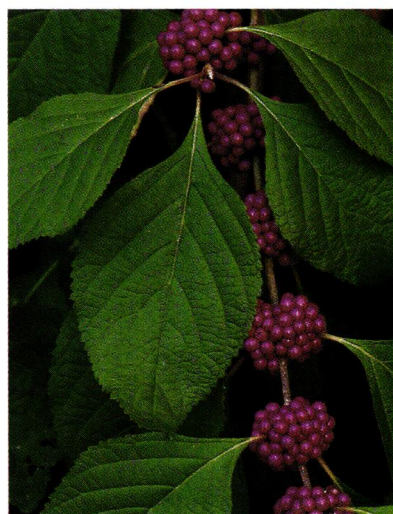

THE FIRST GARDEN

A visit to the historic house and garden of John Bartram of Philadelphia, colonial botanist.

ALSO: Historic Hudson Valley.

WINNING KITCHENS!

Who are they? See the winners (big and small) of *Old-House Interiors'* Kitchen Design Contest.

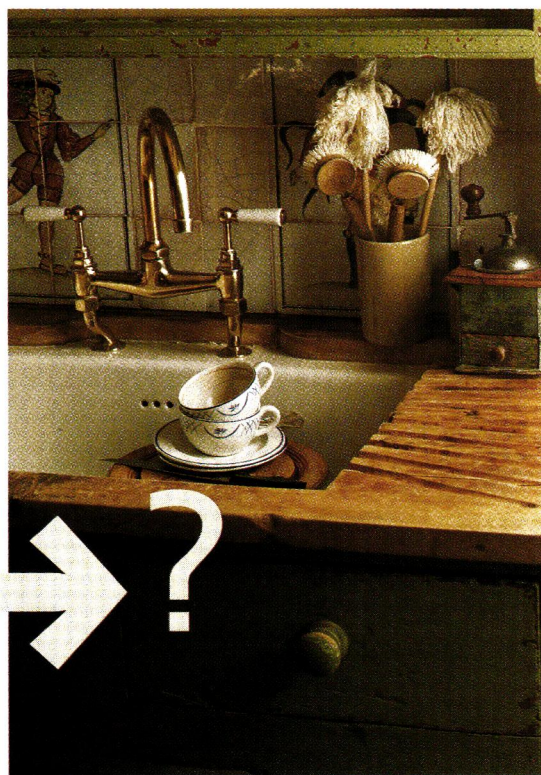

there's more: Tudor Greats; setting the period-style table; leather furniture.

SUBSCRIBE: CALL 800-462-0211

Old-House Interiors brings you period decorating advice, historic homes, interpretive rooms, kitchens and baths, the best products and furnishings, six times a year. Just \$21.

ADVERTISE: CALL 800-356-9313

Reach this audience of intelligent designers and owners, actively seeking products and services for their historic or fine-traditional homes. Call for a media kit and rates.

OCTOBER/NOVEMBER 2000 ISSUE ON SALE SEPT. 19

Architectural Hardware

HENRY'S ROOM

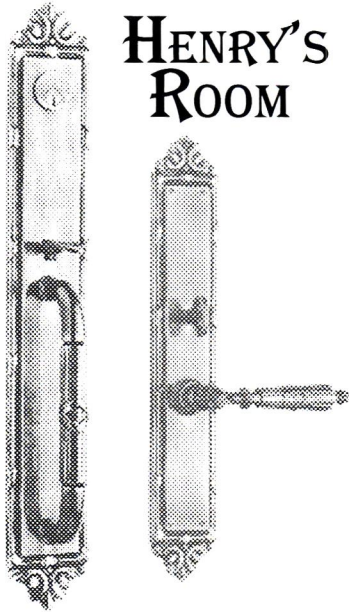

H.T.Sales Company
718 Tenth Avenue
New York, NY 10019
1-877-Hardware
EST. 1957

Circle no. 159

RARE COLLECTORS' EDITION REPRINT
1917
KITCHEN PLANS

The Kitchen Plan Book, available exclusively from American Bungalow magazine, brings you 50 award winning kitchen plans from a 1917 design contest. Authentic reprint is black and white, soft cover, 56 pages. \$29.⁹⁵ American Bungalow magazine brings the best in restoration, new homes, furnishings and bungalow life. One Year, four elegant issues, for just \$24.⁹⁵

Limited Offer! Get both for just \$39.⁹⁵
To order, call 1 800 350-3363

or write: AMERICAN BUNGALOW, DEPT 4,
123 SO. BALDWIN AVE., SIERRA MADRE, CA 91024
www.ambungalow.com

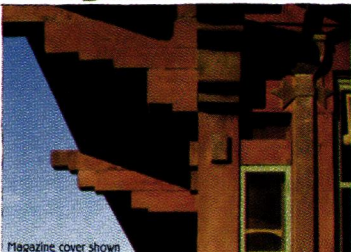

Magazine cover shown

Circle no. 650



COMING TO A SCREEN
NEAR YOU

Discover fascinating antiques and collectibles from dealers and malls across the continent. Explore worlds of silver, ceramic, furniture, pottery and glass.



KALEDEN.COM™
FINDING LIFE'S MISSING PIECES

Circle no. 215

SCHWERD'S
Quality Wood Columns
since 1860

A.F. Schwerd Manufacturing Co. has been producing wood columns and pilasters for over 135 years. The wood is thoroughly seasoned pine for exterior use; additional lumber species available for interior. Production begins with a minimum 2" shaft wall thickness using solid piece lumber (no finger joints) resulting in a quality, durable column. Columns are available in diameters from 4" to 50" and in the length required for your specific installation up to 35'. To assist in your restoration projects, we can manufacture columns to match your existing design. Capitals, shafts, bases and plinths can be purchased separately.



No. 140 Scamozzi



No. 130 Roman Corinthian



No. 142 Greek Ionic

Our ornamental capitals are made of a hard, durable composition suitable to withstand the elements. Additional styles are available.



#130 ATTIC BASE

Our complete aluminum bases are manufactured of thick metal and are recommended for exterior columns for a seamless base that will last a lifetime. The aluminum plinths are ventilated for air circulation through the column shaft. Complete aluminum bases are available in three architecturally-correct styles for even diameter columns from 8" to 30".

Call or write for our free catalog

A.F. SCHWERD MANUFACTURING COMPANY

3215 McClure Avenue, Dept. OHI • Pittsburgh, PA 15212
Telephone: (412) 766-6322 • Fax: (412) 766-2262

Circle no. 1

Consult these valuable catalogs. Circle the numbers on the attached card to request information from our advertisers. Put card and check in envelope and mail. Or, log on to their websites!

- ABATRON** 192
See our ad on page 93 www.abatron.com
State-of-the-Art Products—Restore deteriorated wood, concrete patching & resurfacing compounds, architectural moldmaking & casting compounds. Free catalog.
- ALLIED WINDOWS** 805
See our ad on page 89
Invisible Storm Windows—Match any shape or color; removable storms for the inside or outside mounted, screen or glass panels, fixed, magnetic, sliding or lift-out styles. \$2.50 color brochure.
- ANTIQUE HARDWARE & HOME** 49
See our ad on inside back cover www.antiquehardware.com
Renovation Hardware—Hard-to-find supplies including brass cabinet hardware, lighting, weather-vanes, pedestal sinks, old-fashioned bathtub showers, & fixtures. Free mail-order catalog.
- ANTIQUE IRON BEDS** 244
See our ad on page 89 www.antiqieironbeds.com
Authentic Iron Beds—We make finding that hard-to-find antique bed just a mouse click away. Prices ranging from \$800 - \$8,000. \$1.00 literature.
- ARCHITECTURAL IRONWORKS** 172
See our ad on page 101
Traditional American Hardware—Door hardware & accessories. Uncompromised in quality & durability. Available in black, pewter & solid oil rubbed bronze. Free literature.
- ARROYO CRAFTSMAN LIGHTING, INC.** 799
See our ad on page 29
Arts & Crafts Inspired Lighting—Interior, exterior & landscape lighting. Also, creative lighting elements for large scale project. Free color catalog.
- BALL & BALL** 18
See our ad on page 110 www.ballandball-us.com
Victorian Hardware—18th & 19th century reproduction for doors, windows, shutters, cabinets, & furniture. High-security locks with period appearance. \$7.25 108-page catalog.
- BALTICA** 201
See our ad on page 13 www.baltica.com
Hand-Crafted Custom Hardware—European-made architectural fittings: door, cabinet & window hardware, hinge finials, & more. Patented designs. Authorized showrooms worldwide. \$5.25 catalog.
- BRADBURY & BRADBURY** 27
See our ad on page 106 www.bradbury.com
Victorian Roomset Wallpaper—Victorian wallpapers that you can combine in infinite variations. Neo-Grec, Anglo-Japanese, Aesthetic Movement. \$12.25 superb catalog.
- BRASS LIGHT GALLERY** 21
See our ad on page 11 www.brasslight.com
Direct Mail Manufacturer—Better quality light fixtures for your home & garden in architectural styles. Free product sampler.
- CHADSWORTH'S** 906
See our ad on page 87 www.columns.com
Unique Color Idea Book—Features an exciting collection of column projects from Classic to Contemporary for interiors & exteriors. Includes product portfolio, soft cover \$20.25.
- CHARLES P. ROGERS & IRON BED** 713
See our ad on page 44 www.charlesprogers.com
19th- and 20th-Century Head Boards—Beds, canopy beds, & daybeds. Factory showroom & phone order. Color catalog, \$1.50.
- CHRISTOPHER NORMAN INC.** 243
See our ad on page 16 www.christophernorman.com
The Brighton Collection—Antique reproduction lighting including wall sconces, lanterns & chandeliers in a variety of finishes. Free literature.
- CRAFTSMAN HOMES CONNECTION** 917
See our ad on page 15
Hundreds of Items—Lighting, mailboxes, house numbers, copperware, rugs, pottery, plaques, telephones, mats, tiles, pillows, Japanese decor, stationery, fonts, clip art, hardware & more. Free literature.
- CROWN CITY HARDWARE** 397
See our ad on page 10 www.crowncityhardware.com
Hard-To-Find Hardware—From the 16th century through the 1930's using brass, iron, pewter, & crystal. \$6.75 complete catalog.
- DECORATOR'S SUPPLY** 245
See our ad on page 31 www.mainofficedecoratorssupply.com
Plaster Ornaments—From late 19th & 20th century periods, using original molds. Ceiling medallions, brackets, grilles, cornices, & more. Set of 5 illustrated catalogs, \$30.25.
- DELMONDO** 199
See our ad on page 81 www.delmondolp.com
Italian Bath Furnishings—Hand-crafted vanities of antique wood, counter tops in china & marble, & furniture & accessories for the American luxury bath. \$5.25 set of brochures.
- ELLIOTT'S HARDWARE PLUS** 83
See our ad on page 91 www.oldtyme.com
Over 1,000 Pieces—House & furniture hardware, plumbing fittings, wood trims & mouldings, wallcovering, tin ceilings. Free 56-page catalog.
- FISCHER & JIROUCH** 294
See our ad on page 119
Plaster Ornament—Restoration & reproduction with fiber-reinforced plaster. \$10.25 catalog of 1500 items.
- HARTFORD CONSERVATORIES, INC.** 81
See our ad on pages 3-4 www.hartford-con.com
Rooms of Distinction—Constructed of solid, select hardwood with safety tempered glass & a lifetime warranty. A wide variety of designs. Free literature.
- HISTORIC LIGHTING** 86
See our ad on page 99 www.historiclighting.com
Mission Style Furnishings—Quality Arts & Crafts reproductions. Indoor & outdoor lighting, furniture, paintings & accessories. Free literature.
- KOLSON, INC.** 151
See our ad on page 79 www.kolson.com
Decorative Hardware—A leading resource for door & cabinet hardware. Personalized service & extensive selection. \$10.25 hardware binder.
- KOLSON, INC.** 156
See our ad on page 79 www.kolson.com
Bathroom Accessories & More—Faucets, sinks, tubs, toilets, mirrors, medicine cabinets & bathroom accessories. \$15.25 bath binder.
- L. & J.G. STICKLEY** 777
See our ad inside front cover www.stickley.com
Mission Oak & Cherry Furniture—Brand-new, full color, 128 page \$10.25 catalog.
- LB BRASS** 236
See our ad on page 33
French Decorative Hardware—For doors, cabinetry & bathroom. European Country Collection, a complete line of iron hardware. In three finishes, satin steel, satin black & rust. Free literature.
- LEFROY BROOKS** 246
See our ad on page 14
Classic Plumbing Fixtures from England—All fixtures have been re-tooled for the american market to be plumber friendly both for installation & maintenance. Free literature.
- MINWAX** 155
See our ad on page 23 www.minwax.com
Wood Beautiful Magazine—36 pages of exciting home improvement projects, decorating ideas, & expert tips & techniques to bring the beauty of wood into your home. Free literature.
- NATURE'S LOOM** 80
See our ad on page 41 www.naturesloom.com
Arts & Crafts Area Rugs—Handmade with today's color schemes to create an affordable area rug suitable for your decor. Free brochure.
- NOFMA** 210
See our ad on page 109 www.nofma.com
Hardwood Flooring—An information resource of all species of hardwood floors. Providing information on quality standards, installation, finishing, & care. \$1.50 catalog.
- NOSTALGIC WAREHOUSE** 302
See our ad on page 25 www.nostalgicwarehouse.com
Classic Style Door Hardware—Re-engineered for new construction or historic renovation. At dealers across USA & Canada. Free literature.
- POZZI** 240
See our ad on page 9 www.pozzi.com
Wood Windows—Hand-crafted, unsurpassed quality & custom beauty in every window & patio door. Free literature.
- REJUVENATION LAMP & FIXTURE** 10
See our ad back cover www.rejuvenation.com
Authentic Lighting Reproductions—Over 260 chandeliers, wall brackets, porch lights & lamps. Victorian, Arts & Crafts & Neoclassic styles. Free 88-page catalogue.
- RENOVATOR'S SUPPLY** 538
See our ad on page 35
Bathroom Fixtures & Accessories—Door, window, & cabinet hardware. Lighting. Free catalog.
- SENECA TILES, INC.** 114
See our ad on page 33 www.senecatiles.com
Our Techniques Are Really Outdated—Each tile is made one at a time, entirely by hand. Valued for the rustic surface texture, numerous trims/decoratives/mosaics. Free literature.
- SHELDON SLATE PRODUCTS CO., INC.** 134
See our ad on page 38 www.sheldonslate.com
Custom Slate—Sinks, counter tops, varieties & custom slate structural work. Free literature.
- VISTA WINDOW FILM** 709
See our ad on page 39 www.vista-films.com
Reduce Fading & Glare—Window film rejects up to 65% of the sun's heat and 99% of damaging ultraviolet rays. Free literature.
- WOODSTONE COMPANY** 241
See our ad on page 103 www.woodstone.com
Specialty Wood Windows—Palladians, straight and fan transforms. \$4.25 catalog.

- AA ABBINGDON AFFILIATES** pg. 121 20
Tin Ceilings—Victorian & Art Deco patterns in brass and/or copper. Cornices, pre-cut miters, & center medallions. \$1.25 brochure.
www.abbington.com
- AAMSCO LIGHTING** pg. 120 34
Lighting—Museum quality carbon & tungsten filament lighting bulbs by Ferrowatt. All voltages & bases available. Free brochure.
- ACORN MANUFACTURING** pg. 102 888
Forged-Iron Builder's Hardware—Reproduction heart, spears & bean designs. Warwick Iron represents the Elizabethan period & Adobe. Free brochure.
www.acornmfg.com
- ADAMS ARCHITECTURAL WOOD PRODUCTS** pg. 32 16
Wood Sash—Any size & shape; divided lite, round top, curved, double-hung, fixed, casement, or storm sash. Insulated glass, shutters, screen doors, & trim. Free literature.
www.adamsarch.com
- AFFORDABLE ANTIQUE BATH & MORE** pg. 121 111
Antique and Reproduction Plumbing Fixtures—Clawfoot tubs, pull chain toilets, pedestal sinks, faucets. Weathervanes, door hardware & more. Free literature.
www.bathandmore.com
- AMAZON DRYGOODS** pg. 101 780
Books—Over 1,200 books on architecture, lighting, interiors, clothing, & cooking. \$3.25 general catalog.
www.amazondrygoods.com
- AMERICAN BUNGALOW MAGAZINE** pg. 113 650
Arts & Crafts/Craftsman Homes—Beautiful, full-color magazine with practical ideas for decorating, refinishing, & furnishing your Arts & Crafts home. Free information. www.ambungalow.com
- AMERICANA** pg. 32 101
Shutters & Blinds—Custom-made colonial wooden blinds, movable louver, & raised-panel shutters. Pine or cedar, painted or stained. Free brochure.
www.shutterblinds.com
- ANN WALLACE & FRIENDS** pg. 82 824
Curtains for Arts & Crafts Homes—Made-to-order, natural fibers. Plain, appliqued or stencilled in linen, velvet or cotton. Hand-embroidered. Curtain hardware, embroidery kits, yardage & patterns. \$10.25 catalog.
- ARCHITECTURAL TIMBER & MILLWORK** pg. 118 652
Architectural Millwork—From doors to columns. Heart pine, chestnut, & wide-plank flooring. Free literature.
www.timber.com
- ARCHIVE EDITION TEXTILES** pg. 81 186
Reproduction Upholstery Fabrics—Inspired by authentic Arts & Crafts designs in period colors. Bedspreads, pillows, runners, placemats. \$13.45 catalog with fabric swatches.
www.archiveedition.com
- ARTS & CRAFTS PERIOD TEXTILES** pg. 118 708
Decorative Accessories—Curtains, pillows, table scarves, & bedspreads. Hand-embroidered & stenciled turn-of-the-century designs. \$8.25 catalog with fabric swatches.
- AUTHENTIC PINE FLOORS** pg. 13 132
Flooring—Bring the natural beauty of wood into any home with southern yellow or heart pine. Widths from 4"-12". For floors, walls, ceilings, stairs, moldings. Free brochure.
www.authenticpinefloors.com
- BRASS BED SHOPPE** pg. 98 202
Heirloom Quality—Buy factory direct and save 50% on romantic solid brass & iron beds. Special layaway & payment plans. \$1.25 color catalog.
www.brassbedshoppe.com
- CARLISLE RESTORATION LUMBER, INC.** pg. 43 91
Traditional Wide Plank Flooring—Up to 20" wide. Beautiful plank flooring nationwide for over 30 years. Free literature.
www.wideplankflooring.com
- CEDAR CREST** pg. 121 232
Affordable Outdoor Furniture—Factory direct prices. Crafted from durable white cedar. Classic styling with simple elegance. No maintenance. Free full color catalog.
www.cedarcrestfurniture.com
- CHARLES RUPERT DESIGNS** pg. 111 561
William Morris Wallpapers & Fabrics By Mail—New web site includes Arts & Crafts, Edwardian, & English Country House wallpapers & fabrics, accessories & more. Free literature.
www.charles-rupert.com
- CHELSEA DECORATIVE METAL** pg. 95 47
Tin Ceilings—22 patterns ideal for Victorian homes & commercial interiors. 2' x 4' sheets available. Cornices in 4' lengths. \$1.25 brochure.
www.thetinman.com
- CHERRY TREE DESIGN, INC.** pg. 105 168
Quality, Hardwood Lighting—Lamps lend an element of warmth & beauty, making them a timeless treasure. Wood trimmed shade with a variety of inserts, including mica. Free literature.
www.cherrytreedesign.com
- CIRJAK FURNITURE & DESIGN** pg. 83 187
Custom Solid Wood Doors—Pre-hung, finished, for new construction or renovation. Door duplicated from original or from drawings. Most wood profiles & species available. \$1.25 catalog.
- CITY VISIONS** pg. 120 247
Heritage Garden Houses—Pool houses, conservatories, storage buildings, pavilions & other related structure. \$3.25 catalog.
- CLASSIC ACCENTS** pg. 95 26
Push-button Switch Plates—Quality reproductions. Available in ornamented or plain brass. \$2.25 brochure.
www.classicaccents.net
- CLASSIC FIXTURES** pg. 12 218
Authentic English Fireclay Sinks—Many sizes & styles available. Premium quality brass items, many finishes. Faucets, bathroom fixtures, reproduction glass & crystal & much more. \$2.25 literature.
www.classicfixtures.com
- CLASSIC GUTTER SYSTEMS** pg. 121 918
Gutters—Authentic 6" & over-sized 5" half-rounds gutters in heavy 20 oz. copper & heavy duty aluminum with baked enamel finish. Free literature.
www.classicgutters.com
- COUNTRY CURTAINS** pg. 118 42
Curtains & Fabrics—Over 100 curtain styles & fabrics to choose from. Lots of lace! All ready-made & conveniently available. Free 68-page color catalog.
www.countrycurtains.com
- COUNTRY ROAD ASSOC., LTD.** pg. 98 865
19th-Century Barnwood—We're the only haxers of 19th century furniture to use 19th century barnwood. Free color brochure.
- CRAFTSMAN LUMBER** pg. 121 212
Extra-Wide Boards—Pine boards for flooring or panelling. Custom mouldings & millwork. \$2.25 literature.
www.craftsmanlumber.com
- DALTON PAVILIONS, INC.** pg. 98 76
Gazebos—Several styles & sizes. \$3,400 & up. Install available, & accessories - screening, benches, tables & deck railings. Sizes from 9' to 26' in diameter. Free literature.
- DESIGNS IN TILE** pg. 102 8
Hand-Decorated Tiles—For fireplaces, wainscots, backsplashes, floors, fountains. Coordinated border & fields. \$3.25 color brochure.
www.designsintile.com
- ELMIRA STOVE WORKS** pg. 105 610
Victorian Ranges—1850 cast-iron cookstoves with the convenience of the 1990's. Gas or electric, full-size, self-cleaning ovens. Literature, \$5.25.
- EMTEK PRODUCTS** pg. 112 176
Decorative Door Hardware—Glass, porcelain, brass & wrought steel door knobs & levers in many decorative styles. Fits antique & modern doors. Free literature.
www.emtekproducts.com
- EPHRAIM FAIENCE POTTERY** pg. 106 124
High Quality—Arts & Crafts pottery, tile & lamps. Crafted by hand to painstaking standards. \$3.25 literature.
www.ephraimpottery.com
- FAIROAKS WORKSHOP** pg. 110 838
Arts & Crafts Reproductions—Lighting, metalware, pottery, textiles, prints, stencils & accessories by the best of contemporary craftspeople. Free literature.
- FAUX EFFECTS, INC.** pg. 91 680
Waterbase Finishing Materials—Fine faux & decorative waterbased product systems. Over 200 products for walls, ceiling, floors, furniture, trim, concrete, tile & accessories. Free literature.
www.aquafinishing.com

- FELBER ORNAMENTAL PLASTERING** pg. 104 554
Ornamental Plaster—Restoration, renovation, & new construction. 2,500 antique models of all types of architectural elements. \$3.25 catalog.
www.felber.net
- FIRES OF TRADITION** pg. 111 148
Fireplaces and More—Period English fireplaces, cast inserts, ceramic tiles & coal effect gas grates. For wood gas or electric applications. \$4.25 literature.
- GERMAN SILVER SINK COMPANY** 130
Hand-Crafted Reproduction—Copper, nickel, zinc blend sink with special (Registered Trademark) "S" center design. Custom sizing & modifications available. Free literature.
- GOOD TIME STOVE CO.** pg. 109 806
Antique Heating & Cooking Stoves—Early 1830's—early 1930's. Designed to heat one room or entire home. Enchanting beauties for your home. Free literature.
www.goodtimestove.com
- H.T. SALES** pg. 113 159
Door and Window Hardware—Professional consultants & specification writers on staff. Commercial washroom specialties. Free literature.
- HISTORICAL ARTS & CASTING, INC.** pg. 82 190
Frank Lloyd Wright Decorative Metal Accessories—Reproductions of vases, candle holders, & urns produced from cast bronze & aluminum. Louis Sullivan wall panels & Robert Jarvie candlesticks. Free literature.
www.historicalarts.com
- INCLINATOR COMPANY OF AMERICA** pg. 83 654
Elevators—Residence elevators, stair lifts, and dumb-waiters. Free brochure.
www.inclinator.com
- IRON SHOP, THE** pg. 104 545
Spiral Stairs—The beauty of cast iron, but not the weight. Components are solid castings of high-strength aluminum alloy. Free color brochure.
www.theironshop.com
- J.L. POWELL & COMPANY, INC.** pg. 104 631
Heart Pine Flooring—Flooring, doors, mantels, mouldings, stair parts, cabinets, & lumber. Standard run/custom milled. \$25.25 literature & samples.
www.plankfloors.com
- J.R. BURROWS & COMPANY** pg. 42 22
Nottingham Lace Curtains—Real Victorian lace, woven on 19th-century machinery, using original designs. \$2.25 catalog.
www.burrows.com
- JAX ARTS & CRAFTS RUGS** pg. 81 846
Unique Arts & Crafts Carpets—An inventory of the finest hand-selected Donegal & Voysey design carpets. Unique Dard Hunter Designs. Free literature.
- KALEDEN.COM INC.** pg. 113 215
Antiques & Collectibles Online—All categories & prices. Customize your own calendar from 100's of events. Read from 20+ publications. Free literature.
www.kaleden.com
- KESTREL MFG.** pg. 98 239
Shutters—Made in both movable-louwer & raised-panel styles. Authentic pegged mortise-&-tenon joinery. Custom & traditional design. Free brochure.
- KING'S CHANDELIER COMPANY** pg. 109 334
Chandeliers & Sconces—Original designs of traditional all-crystal fixtures & Victorian reproductions of hand polished brass & crystal. \$5.25 full color catalog.
www.chandelier.com
- LARSEN PRODUCTS** pg. 94 153
Concrete & Plaster Bonding Agents—Since 1952. Weld-Crete R bonds new concrete to existing concrete. Free literature.
www.larsenproducts.com
- LONDON BED COMPANY** pg. 101 211
Authentic Victorian Style Brass & Iron Beds—Hand-crafted in England. Twin, full & queen sizes. Free brochure.
- LUMINARIA** pg. 106 216
Vintage Lighting—Antique & superior quality lighting. Extensive collection of authentic antique light fixtures, inspired reproductions & custom designs. \$3.25 color catalog.
www.luminarialighting.com
- MARVIN WINDOWS AND DOORS** pg. 19 353
Think of the Possibilities—Wood & clad window & doors. Beautiful color photographs & information on standard & custom products. Free 30 page catalog.
www.marvin.com
- MAURER & SHEPHERD JOYNERS** pg. 103 410
Colonial Woodwork—Hand-crafted, custom-made interior & exterior 18th-century architectural trim. Colonial doors, windows, shutters, wainscot, & wall paneling. \$2.25 catalog.
- NOTTINGHILL DECORATIVE HARDWARE** pg. 97 910
Unique Designs—Exclusive line of knobs, handles & hinges. Motifs from Victorian to Arts & Crafts to Art Nouveau. Cast of solid fine pewter or bronze. Variety of finishes. \$1.25 literature.
www.nottinghill-usa.com
- OAK LEAF CONSERVATORIES** pg. 85 82
Custom Made—Traditional skills of British designers & craftsmen are utilized to create, construct & install the finest conservatories. \$10.25 catalog.
- OMEGA TOO** pg. 91 781
Home & Garden—Antique & reproduction lighting, plumbing, stained glass, old/new doors, & wrought iron curtain rods & garden ornaments. Door brochure, \$1.25.
- ORIGINAL CAST LIGHTING** pg. 95 180
Lighting Restoration—Restoration of lighting installed in federal buildings, state capitols, court houses, public libraries, etc. Free literature.
www.theocl.com
- OWEN WOODS** pg. 83 237
Mission Bath Suite—For today's Arts & Crafts enthusiast. Handcrafted details complete the promise of quality & beauty for a lifetime. Quality construction. Free literature.
- REGGIO REGISTER COMPANY** pg. 120 659
Grilles & Registers—Complete line of elegant cast-brass & traditional cast-iron. Color catalog, \$1.25.
www.reggioregister.com/~reggio/
- RICKETSON SASH & DOOR** pg. 87 233
Architectural Wood Windows & Doors—Custom made for exquisite residential homes. Free literature.
www.legeregroup.com
- ROY ELECTRIC COMPANY** pg. 87 11
Victorian and Turn-of-the-Century Lighting—Recreating fine period lighting of the 19th & 20th century. Free 32-page catalog.
www.westfieldnj.com/roy
- RUE DE FRANCE** pg. 111 98
Franch Country Living—Classic lace curtains. Beautiful beds in exquisite linens. Wrought iron tables with colorful ceramics. \$2.25 color catalog.
- SCHWERD MANUFACTURING** pg. 113 1
Traditional Wood Columns—From 4" to 50" diameter, up to 35' long. Matching pilasters & 6 styles of capitals. Custom work done. Free catalog.
- SEEKIRCHER STEEL WINDOW REPAIR** pg. 91 873
Window Repair—Repair & restoration of steel casement windows. All the work is done in place at the site. Free literature.
- SNELLING'S THERMO-VAC, INC** pg. 85 788
Decorative Ceiling Tiles—Resemble tin ceilings. Made for nail-up or suspended grid systems. Fire-rated materials & colors available. Free literature.
www.ceilings-plus.com
- STEVEN HANDELMAN STUDIOS** pg. 85 118
Hand-Crafted Lighting—Architectural works of art. Over 250 original lighting fixtures inspired by the classic styles of European & American Architecture. Free catalog.
www.stevenhandelmanstudios.com
- STEWART IRON WORKS COMPANY** pg. 118 122
Custom-Made Ironwork—Ornamental iron fences & gates. Matching of old fences available using authentic Victorian patterns & castings. Catalog, \$6.25.
www.stewartironworks.com
- SUN VALLEY BRONZE, INC.** pg. 30 161
Decorative Hardware—Door, window, cabinet & bath hardware. Custom mfg. available. In-house design & prototyping. Hand applied & hand rubbed patinas. Free Catalog.
www.svbronze.com
- SURE FIT, INC.** pg. 37 195
Slipcovers By Mail—Affordable ready-made slipcovers, elasticized, one-piece. Fits most upholstered furniture. Free literature.
www.surefit.com

SUSAN HEBERT IMPORTS pg. 105 **84**

Hand-Crafted Copper—300+ items: vases, bowls, boxes, trays, plaques, picture frames, bookends. Illustrated catalog \$10.25, applied toward opening order.

SYBARITIC STUDIOS pg. 88 **238**

Stained Glass—Windows, lamps, mosaics & accent items of the highest quality. Original designs & reproduction. Restoration & repair available. \$1.75 literature.

www.sybariticstudios.com

TANGLEWOOD CONSERVATORY pg. 95 **234**

Conservatories—Combining the charm & elegance of 19th century design with state-of-the-art technology, each unique conservatory is creatively designed for the buyer. \$12.20 24pg color brochure.

www.tanglewoodliving.com

THOS. MOSER CABINETMAKERS pg. 37 **72**

A New Genre Furniture—Shaker, Arts & Crafts & other 19th century forms have been given new relevance through our efforts. Catalog \$5.25.

www.thosmoser.com

TILE RESTORATION CENTER pg. 81 **784**

Batchelder Tile Reproductions—Hand-crafted Arts & Crafts tiles. Fireplaces a specialty: corbels, mantels, keystone, flats all sizes. \$10.25 color catalog.

www.tilerestorationcenter.com

TIMBERLANE WOODCRAFTERS INC. pg. 88 **891**

Shutters—Western red cedar, includes raised panel, louver, & recessed panel designs. Selection of authentic hardware & in-house painting services. Free color catalog.

www.timberlanewoodcrafters.com

TURNCRAFT ARCHITECTURAL pg. 99 **48**

Full Line Column Manufacturer—Architectural columns in hard and softwood. Free literature.

UNITED CRAFTS pg. 97 **774**

Handmade Linens—Placemats, napkins, pillows, & table scarves from the American Arts & Crafts period. Portfolio, \$10.25.

www.ucrafts.com

URBAN ARCHEOLOGY pg. 99 **400**

Salvage & Restore Antique Treasures—Repair & polish iron grille work, marble columns, stained glass windows & plumbing fixtures. Lighting fixtures & bath accessories. Free literature.

VERMONT SOAPSTONE pg. 105 **776**

Soapstone—Sinks, countertops, vanity tops, fireplaces, & other architectural fixtures. Free brochure.

www.vermontsoapstone.com

VICTORIAN COLLECTIBLES pg. 38 **576**

Restoration Wallpaper—From the "Brillion Collection" of American Heritage Wallpapers, 1850-1915; custom reproduction service available. Catalog, \$5.25.

www.victorianwallpaper.com

VICTORIAN LIGHTING WORKS pg. 101 **4**

Lighting Fixtures—Reproduction Victorian &

turn-of-the-century, electric & gas, chandeliers & wall brackets. \$5.25 catalog.

www.vlworks.com

VINTAGE PLUMBING

BATHROOM ANTIQUES pg. 103 **62**

Authentic Bath & Kitchen Antiques—Bathtubs, kitchen sinks, pedestal & marble sinks, toilets, showers, footbaths accessories, rare parts sold & repaired. \$2.25 catalog.

VINTAGE WOOD WORKS pg. 106 **13**

Architectural Details—Large variety of woods. Vast array of brackets, corbels, gable decorations, mouldings, porch parts, doors, shelves, stair parts, window cornices & more. \$3.25 224 page catalog.

www.vintagewoodworks.com

WALLACE INTERIORS pg. 112 **174**

William Morris Carpet Design by Mail—Hand or machine woven. 100% wool in beautiful turn-of-the-century designs. Reasonable prices. \$5.50 catalog.

www.wallaceinteriors.com

WESAUNARD INC. pg. 82 **150**

Towel Warmers—Made in England & available in the U.S. The widest range, in finishes of dura brass, gold chrome, nickel, satin finishes & colors. Free literature.

X-I-M PRODUCTS, INC. pg. 111 **235**

Restoration & Renovation Products—Complete information on restoring Copper & Brass with Copper DOC. How to refinish you bath with Tile Doc. Video Available. Free literature.

www.ximbonder.com

EMTEK PRO

City of Indu

Quality Reprod

Antique Door Hardware

Designed to Fit Modern Doors
Sold Through Qualified Dealers
with Excellent Quality
and Affordable Pricing



For Product and Dealer
Information, Contact Entek at:
Dealers@emtekproducts.com

(800) 356-2741

www.emtekproducts.com

Dealer Inquiries Welcome

Circle no.176

Join us ...

Living The
Arts & Crafts
Lifestyle
5

September 23 & 24,
2000
at
The Stickley Museum at
Craftsman Farms
Rt. 10W, Parsippany, N.J.

☞ Craft Fair

☞ Lectures

☞ Open House

☞ Museum Shop

☞ Dinner & Auction

☞ Family Activity Corner

For Information and reservations call 973-540-1165
www.parsippany.net/craftsmanfarms.html

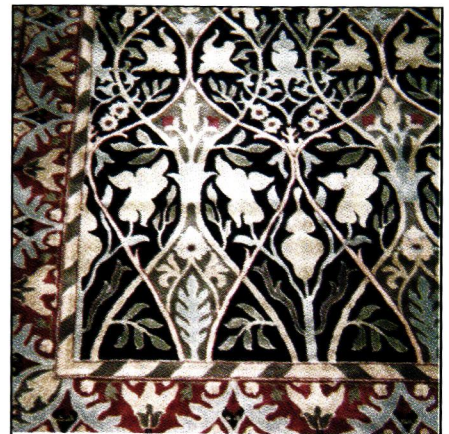

Authentic William Morris
Carpet Designs by Mail

Woven in 100% wool

'The Connault Carpet':

3' x 5'6" \$170 For a color catalog please send \$5.

5' x 8'6" \$415 or

7' x 9'6" \$730 visit us on the web at

8' x 11'6" \$850 www.wallaceinteriors.com

ARTS & CRAFTS CARPETS by Malcolm Haslam
is now available from Wallace Interiors for \$85 plus S&H
(reg. \$95). Most authentic Arts & Crafts carpet designs
currently in production are from this book.

Wallace Interiors

PO Box 450, Bar Harbor Rd., Ellsworth, ME 04605
207-667-3371 fax: 207-667-6933

Circle no.174

Antique Wide Plank Flooring

Heart Pine
Eastern White Pine
Red Pine
Chestnut
Oak

New Plank Flooring
Ash, Maple, Oak, Cherry,
Eastern White Pine

**Antique & Reproduction
Beams & Timber Frames**

Hand-hewn, Rough-sawn & Planed Surfaces
Mortise & Tenon, Dovetail Joinery

Architectural
Timber & Millwork

49 Mt. Warner Road
P.O. Box 719, Hadley, MA 01035
FAX 413.586.3046
800.430.5473

Circle no. 652

We Deck America!

archadeck
Custom Decks & Porches
1(888)OUR-DECK
www.archadeck.com

CALL FOR A FREE BROCHURE!

LAMPPOSTS • ENTRANCE GATES & ARCHES • IRON FENCE • RAILINGS • BENCHES • URNS

THE STEWART IRON WORKS COMPANY
A Tradition of Excellence Since 1886

Send \$6.00 for our catalog
P.O. Box 2612 (OHJ.) • 20 West 18th Street • Covington, Kentucky 41012-2612 • (606) 431-1985

Circle no. 122

Hand-crafted Reproductions of
Early Lighting Fixtures

- Chandeliers
- Metal/Wood
- Wall Sconces
- Reading Lamps
- Lanterns
- Interior/Exterior
- Period Finishes
- Custom Works
- Welcome

Workshop & Displays

Classic Lighting Devices

12 Summit St., East Hampton, CT. 06424
(860) 267-8814 Write or call for free literature, dept.OH

Country Curtains®

Make An Old Room Look New!

Hundreds of ready-made curtain styles, fabrics and colors to choose from... plus a great selection of custom shades and blinds!

Shop at home at your leisure... and enjoy the convenience of buying by mail or phone. Money-back guarantee of satisfaction!

**FREE COLOR CATALOG!
CALL 1-800-876-6123
ASK FOR DEPT. 38500**

Please send my FREE Country Curtains® Catalog

Name _____
Address _____
City _____
State _____ Zip _____
E-Mail _____

Mail To: Country Curtains® Dept. 38500 Stockbridge, MA 01262
or Fax to: 1-413-243-1067 www.sendcatalog.com (Dept. 38500)

Circle no. 42

The Woodfactory
Authentic Victorian Millworks

111 Railroad St., Dept. OH
Navasota, TX 77868
409-825-7233

**Moldings • Screen Doors • Porch Parts
Custom Woodwork • Ornamental Trim**

Send \$2.00 for a Catalog

Arts & Crafts
Period Textiles

Curtains • Table Linens
Pillows • Bedspreads • Yardage
Custom Work • Embroidery Kits

Free brochure or \$10 catalog with color photos and fabric samples.

5427 Telegraph Avenue, #W2
Oakland, California 94609
510-654-1645
www.TextileStudio.com

Circle no. 708

Find it here

The editors have compiled this section to give you more information about products and services in this issue. Objects not listed are generally available, or are family pieces or antiques.

Furnishings pp. 17-22

p. 17 Archive Edition Textiles offers twin, queen, and king bedspreads at prices beginning at \$520; www.archiveedition.com. ■ Furniture maker Debey Zito, wood carver Terry Schmitt, and metalworker Audel Davis are all members of the Arts & Crafts Guild of California, P.O. Box 5217, Berkeley, CA 94705. **p. 20** Kallista's For Town line will be followed by Michael S. Smith's For Country line next year; www.kallistainc.com. ■ Hunter Fan Co.: www.hunterfan.com. ■ Del Mondo: www.delmondolp.com. **p. 21** Sunrise Specialty: www.sunrisespecialty.com. **p. 22** Smith and Noble Windoware: www.smithandnoble.com.

Meditations on Design pp. 28-32

John Wheatman Design, 1933 Union St., San Francisco, CA 94123. (415) 346-8300. ■ Purchase *Meditations on Design* for \$24.95 on the web at www.amazon.com, through your bookstore, or by calling the author directly.

Sheltered from the City pp. 46-51

p. 47 Silver paint on porch furniture and exterior of house: Silver Fox by Benjamin Moore. ■ White paint throughout: Milky White #2510 and floors, "Desert Sand" deck paint by Pittsburgh Paints (PPG), #2510. **p. 48** Winterthur Museum's fabric collection, "Sun, Moon and Stars" available to the trade through Brunswick & Fils, (212) 838-7878.

American Design pp. 64-65

Visit J.R. Burrows & Co. on the web at www.burrows.com. Candace Wheeler reproductions: Carp Stencil, Japanese Carp, Lily, Nasturtium Leaf, Seashell & Ribbon. Currently working on "Honeybee" wallpaper, available in 2001. ■ The Metropolitan Museum of Art in New York is planning a retrospective of Candace Wheeler's work to open in 2001. ■ Applewood Books has reprinted Candace Wheeler's book, *Principles of Home Decoration* published originally in 1903. Call (800) 277-5312 or purchase on the web at www.awb.com.

Ashmont Victorian pp. 66-69

p. 68 Decorative Painter, Maddia Esquerre, (617) 524-4569. **p. 68-69** Antiques: Restoration Resources, 31 Thayer St., Boston, MA (617) 542-3033. ■ Sharon Boccelli & Co., 358 Broadway, Cambridge, MA (617) 354-7919. **p. 69** Anderson Glass Arts, 548 Tremont St., Boston, MA 02116. (617) 357-5166.

If This House Could Talk pp. 90-94

p. 90 Robert Frost Farm, Route 28, Derry NH 03038. Open seasonally. Call (603) 432-3091. **p. 92** Lower East Side Tenement Museum, 90 Orchard St., New York, NY 10002. Tours Tues.-Sun., call (212) 431-0233 or visit their website: www.tenement.org. **p. 94** Adams National Historic Site, 135 Adams St., Quincy, MA 02169. Open seasonally April-Nov. Call (617) 770-1175.

Restored to Scale pp. 100-102

p. 100 Marisa Morra, Artistic & Historic Interiors, (781) 891-5951. ■ Shutters: Barrows, Newton, MA (617) 964-4580. ■ Living room: Wallpaper: Colefax & Fowler, (617) 951-2526. ■ Frieze: Lincrusta, Crown Corp., (800) 422-2099. ■ Sofa fabric: Lee Jofa, (617) 350-6526. ■ Chair fabric: Schumacher, (617) 482-9165. ■ Pillow fabric: Scalmandrè, (516) 467-8800. ■ Pillow tassels: Clarence House, (617) 348-2870. ■ Mirror: Neena's, (617) 232-1900. ■ Light fixture: City Lights, (617) 547-1490. ■ Kitchen Contractor: Andrew Marvel, Marvel Construction, Newton, MA (617) 965-7551. **p. 102** Kitchen: Backsplash tile: Tile Showcase, (617) 426-6515. ■ Cabinets: Wood Mode, (800) 635-7500. ■ Countertops: Island, granite. Side counters, Corian. ■ Kitchen Windows: Marvin, (800) 346-5128. ■ Architect: Robert DeVries, Arlington, MA (781) 643-7561.

Designed by the ages. Crafted by hand.

Fischer & Jirouch has been hand-crafting plaster ornaments by the same methods for nearly 100 years. We use only traditional plaster in replicas of our 1,500 designs from a variety of periods. Architects, tradespeople, and do-it-yourselfers rely on our pieces to enhance their exterior and interior projects. We also offer custom reproduction.

Hand-crafted Fischer & Jirouch ornaments are as easy to work with as wood and authentic throughout. *Send for our 144-page catalog (\$10 US, \$15 Canadian).*

No credit cards.
We ship UPS only (no P.O. boxes)
Canadian orders in U.S. dollars



THE FISCHER & JIROUCH CO.

4821 Superior Ave. • Cleveland, Ohio 44103
Tel. (216) 361-3840 FAX (216) 361-0650

Circle no. 294

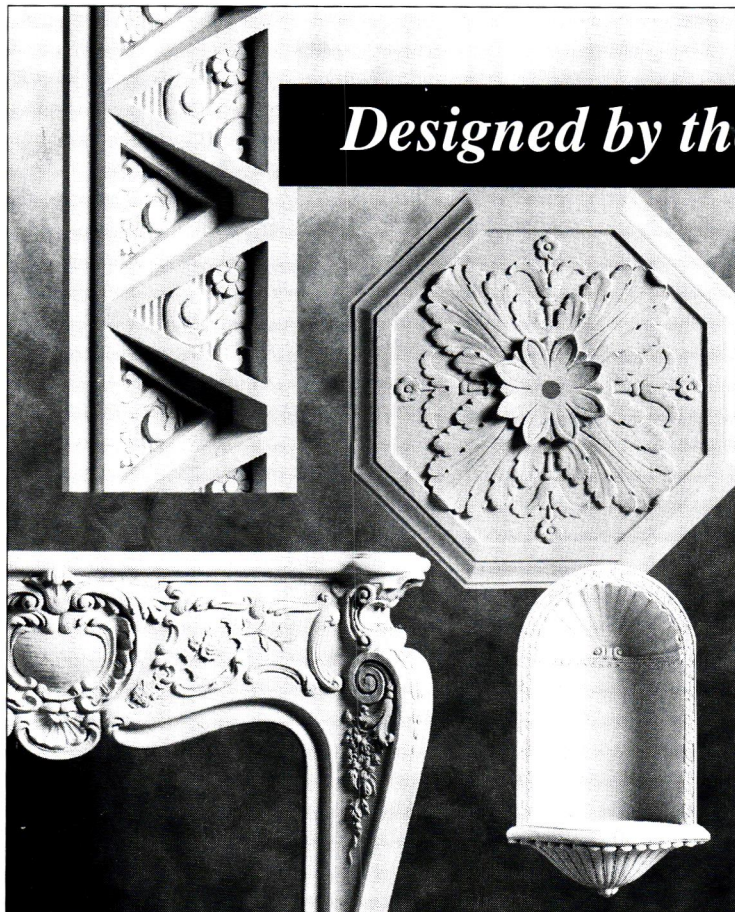

ELEGANT • FUNCTIONAL • METICULOUSLY CORRECT
HERITAGE GARDEN HOUSES

A Morris Design of Garden Architecture

**Summer Houses
 Conservatories
 Pool Houses
 Tool Sheds
 Pavilions
 Gazebos**

**Seats
 Fencing
 Pergolas**

Sizes from
**Garden Cabinet
 to Guest House**

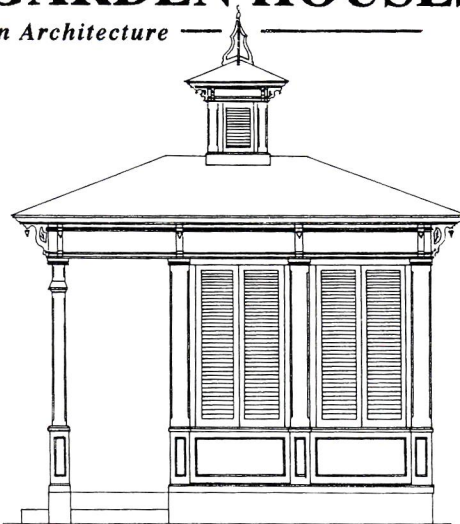

**Italianate Summer House
 8x12' • \$8000**

CLASSICAL • VICTORIAN • 20th C. • JAPANESE

**City Visions, Inc.
 311 Seymour St
 Lansing MI 48933**

**Catalogue for \$3.00
 517-482-7304 Fax
 517-372-3385 Ph.**

Circle no. 247

**Enrich Your Home With
 Quality Grilles & Registers**

Cast iron • Cast Brass • Cast Aluminum • Wood

Over 200 Sizes & Styles in Stock • 44 Page Color Catalog \$1

Call (978) 772-3493

The Reggio Register Co.
 Dept. E008, P.O. Box 511
 Ayer, MA 01432

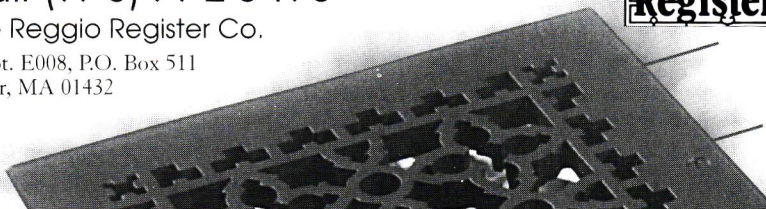

Circle no. 659

REPRODUCTION ELECTRIC LAMPS

Museum Quality by **FERROVATT**

Available Exclusively in BOTH Carbon and Tungsten Filaments

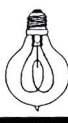

**CALL TOLL FREE
 1-800-221-9092**

Telephone 201-938-1200 Fax 201-434-8535

Ideal for Museums, Historic Restorations, Hotels, Period Homes and Theaters
EXPORT LAMPS AVAILABLE IN ALL VOLTAGES AND BASES

Exclusive distributor AAMSCO LIGHTING INC. 15 BROOK ST. JERSEY CITY, NJ 07302 USA

Circle no. 34

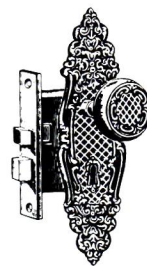

**Authentic Antique
 Hardware**

- One of a Kind
- No Reproduction
- Door Hardware
- Furniture Hardware
- Door Knockers
- Curtain Tie-backs
- Twist Bells

Eugenia's

www.eugeniaantiquehardware.com
 5370 Peachtree Road, Chamblee (Atlanta), GA 30341
 800-337-1677 Bus. (770) 458-1677 Fax (770) 458-5966
 email: eugeniahardware@mindspring.com

**BATHROOM
 MACHINERIES**

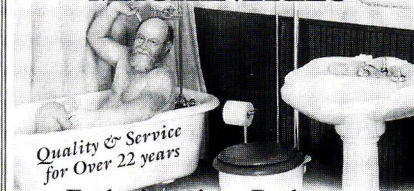

*Quality & Service
 for Over 22 years*

**Early American Bathroom
 FIXTURES & ACCESSORIES**

Brass Hardware • Hard-To-Find Parts

209-728-2031 • Tom@deabath.com

495 Main St., Dept. OHI • Murphys, CA 95247

send \$3 for 56 page color catalog

VISIT OUR WEBSITE AT www.deabath.com

Kayne & Son Custom Hardware

100 Daniel Ridge Road, Dept. OHI
 Candler, NC 28715 PH: 828-667-8868
 Fax: 828-665-8303

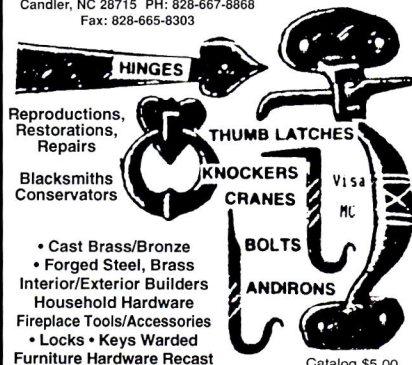

Reproductions,
 Restorations,
 Repairs

Blacksmiths
 Conservators

- Cast Brass/Bronze
- Forged Steel, Brass
- Interior/Exterior Builders
- Household Hardware
- Fireplace Tools/Accessories
- Locks • Keys Warded
- Furniture Hardware Recast

Catalog \$5.00

Screen & Storm Doors

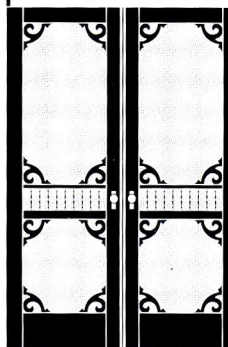

- Mahogany
- Custom sizes
- Tempered glass
- 55 styles

Send \$3 for a catalog

**Touchstone
 Woodworks**

PO Box 112
 Dept OHI
 Ravenna OH 44266

(330) 297-1313

Recommended in *Shop Talk, The Boston Globe!*

AFFORDABLE GARDEN FURNITURE

FREE COLOR CATALOG
800-811-4226
WWW.CEDARCRESTFURNITURE.COM



- No maintenance
- Factory direct prices
- Satisfaction fully guaranteed
- Crafted from durable white cedar
- Sturdy construction for lifetime use
- High-backed comfort, generous sizing

Cedar Crest 1001 CEDARCREST • P.O. BOX 401
GARDNER, NY 12525

Circle no. 232



Antique Victorian Lighting inc.

One of New England's largest
selections of kerosene, gas
and early electric lighting.

Route 1 South
P.O. Box 1067
Kennebunk, ME 04043

207-985-6868

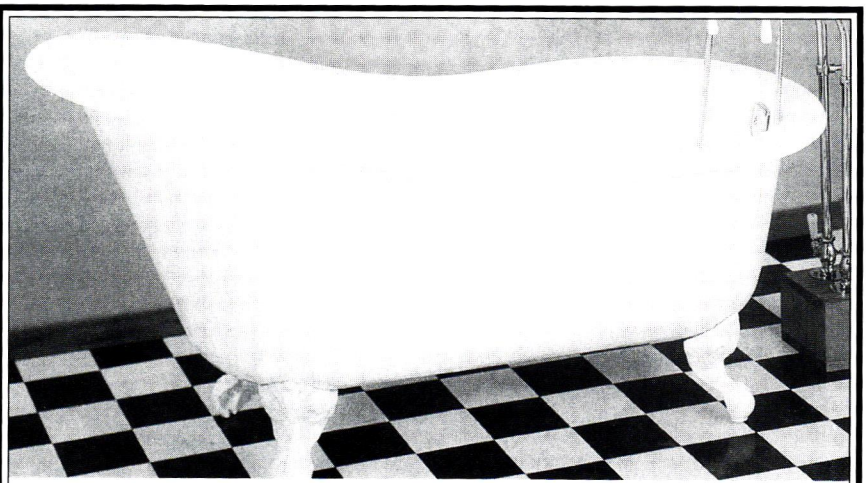

Affordable Antique Bath and More

- Clawfoot Tubs
- Sink & Tub Faucets
- Original Antiques
- Pedestal Sinks
- Toilets
- Glass Knobs
- Shower Rings
- Towel Bars
- Much more....

Visit our full color web site at:
bathandmore.com

PO Box 444 Toll Free Number: (209)754-1797
San Andreas CA 95249 888-303-BATH Fax:(209)754-4950

Circle no. 111

CLASSIC GUTTER SYSTEMS

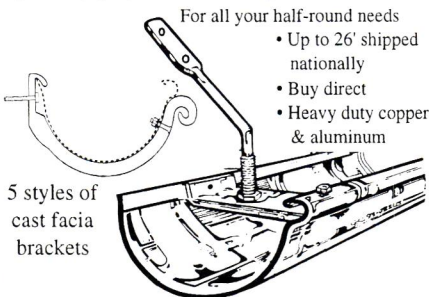

For all your half-round needs

- Up to 26' shipped nationally
- Buy direct
- Heavy duty copper & aluminum

5 styles of
cast fascia
brackets

Ph. (616) 382-2700 • Fax. (616) 343-3141
P.O.Box 2319 • Kalamazoo, MI 49003
www.classicgutters.com

Circle no. 918

- Hand Hewn Beams
- Antique Flooring
- Remanufactured Flooring
- Reproduction Flooring
- Barnsiding
- House Parts



Ramase

Genuine Old Building Materials
Vermont Woodfloors
661 Washington Road
Woodbury, Connecticut 06798
1 (800) WIDE OAK
on the internet: www.ramase.com

WIDE Flooring

Paneling • Wainscoting
PINE to 32" wide OAK to 18" wide

Kiln dried to 6%-8% Milled to your specifications

Send \$2.00 for informative literature and grading photos to:

Craftsman Lumber Company, Inc.

Box 222, 436 Main St. Groton, MA 01450

or phone us at (978) 448-5621 Fax (978) 448-2754

Visit our web site at: www.craftsmanlumber.com

Satisfying Architects, Builders and Homeowners nationwide since 1974

BEST QUALITY

BEST SERVICE

BEST PRICES

Circle no. 212

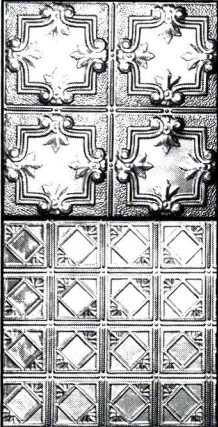

**THE ORIGINAL
TIN CEILING
AND WALLS**

- 32 Patterns lay-in & nail-up 2'x8', 2'x4', 2'x2'
- Brass, Copper, Plated, Chrome
- Steel and Pre-painted white
- Stainless steel for backsplashes
- 13 Cornice styles ■ Pre-cut miters
- Send \$1 for brochure
- Call for technical assistance

aa-abbingdon affiliates inc.
2149-51 Utica Avenue, Dept.OHI-JJ00, Brooklyn, New York 11234
718-258-8333 Fax: 718-338-2739 www.abbingdon.com

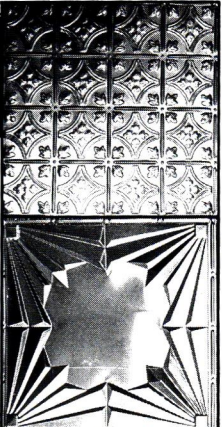

Circle no. 20

MOTIFS

AS ANCIENT A DESIGN as man himself . . . Hands form languages. Hands have been used to memorize scale and pitch (the Guidonian Hand). Hands are read to predict the future of the bearer. ✦ Ancient religions used hands to represent God (the early Christians favored a hand with crossed fingers); the Hindu god Shiva upholds one hand in the *obayamudra* pose, which implies “do not fear.” In Egyptian hieroglyphics the hand is a symbol of power and action. Roman emperors used the *manus* to represent their own power and authority. Representative

Ancient Hands

hands are still in widespread use in Islamic cultures, as amulets conveying protection, power, and strength. What culture hasn't used linked hands to mean solidarity in the face of danger? Clasped hands are a common sepulchral motif, signifying either farewell, or reunion in the after-life. ✦ Leave it to Victorian design, though, to make the hand iconographic. Vases, curtain tiebacks, even jewelry rings in the form of hands were popular, in this period said to be modeled after the “delicate hands of Queen Victoria's ladies-in-waiting.” And we all appreciate that quaint hand, a sign pointing in the right direction.

—BRIAN D. COLEMAN



ABOVE: The author's collection of pottery hand-motif enamel vases, late 19th-century. **RIGHT:** A brass hand tie-back draws aside a Victorian silk panel with, naturally, a hand motif.



FAR LEFT: Islam's Hand of Fatima hangs over the door to ward off evil. **BELOW:** Electrified gas jet in the form of a delicate hand. Michaelangelo's graceful hands of God and man on the ceiling at the Sistine Chapel.

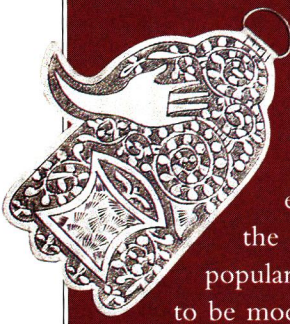

OLD-HOUSE INTERIORS (ISSN 1079-3941) VOL. VI, NUMBER 5 is published six times per year for \$21 by Gloucester Publishers, The Blackburn Tavern, 2 Main Street, Gloucester, MA 01930. Telephone (978) 283-3200. Subscriptions in Canada are \$29 per year, payable in U.S. funds. Periodicals postage paid at Gloucester, MA 01930 and additional mailing offices. Postmaster: send address changes to Old-House Interiors, P.O. Box 56009, Boulder, CO 80328-6009.