

OLD-HOUSE

PERIOD-INSPIRED HOME DESIGN

INTERIORS

oldhouseinteriors.com

best
bathrooms
CONTEST WINNERS

simple
country

How to create the
Late Victorian
PARLOR

easygoing antiquity in
an 1830s Greek Revival

#BXND BWN ***** 3-DIGIT 070
#SIE0407W092 1#560232
K073AIMP175
STACWARPLAINS ST NJ 07076-1920
A/S BAL 04
#0920
FL

NOVEMBER

\$4.95US \$5.95CAN



UNIQUELY TIMELESS

ONE HUNDRED YEARS AGO, GUSTAV STICKLEY DISCOVERED HARVEY ELLIS - A DESIGN GENIUS WITH A CLASSICALLY ELEGANT, YET WHIMSICALLY ABSTRACT, STYLE. BY INTEGRATING ELLIS' GRACEFULLY CURVING LINES, HARMONIOUSLY PROPORTIONED PLANES AND NATURAL INLAYS INTO THEIR UNIQUE MISSION STYLE, STICKLEY'S ROBUST DESIGNS WERE TRANSFORMED INTO EXCEPTIONAL FURNITURE OF ORGANIC BRILLIANCE.

**HARVEY ELLIS - ONE HUNDRED YEARS -
AND STILL AHEAD OF HIS TIME.**

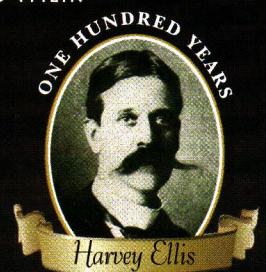

*Poetry in wood - purity of space -
simplicity in line; matchless innovations
in the designs of "poet architect"
Harvey Ellis.*

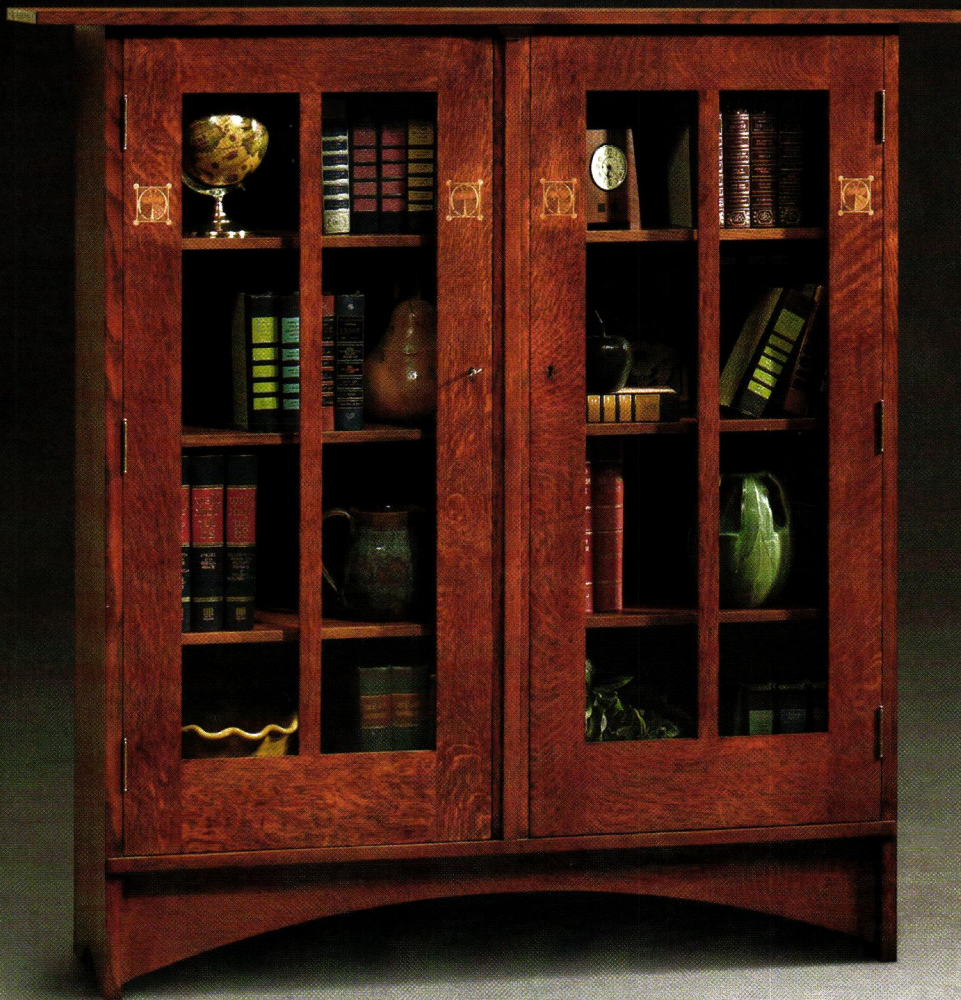

Create your own Stickley collection.
For the location of the Stickley dealer
nearest you, or to order a full-color catalog, call 315.682.5500.

Stickley

L. & J.G. Stickley, Inc.
Stickley Drive, P.O. Box 480
Manlius, NY 13104-0480

Circle no. 777

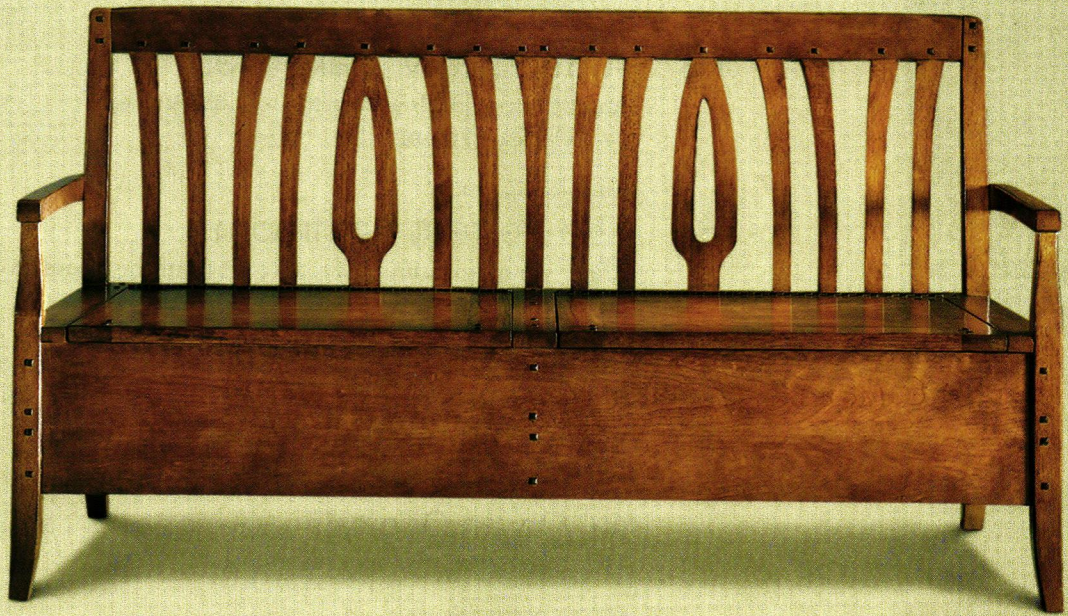

The Bandini Bench—Part of Arcadian Home
An Artistry Series Collection by *Bernhardt*

It's more than a piece of furniture. It's a part of you.
Find out about our collections or locate a dealer near
you. Call 1.866.210.6880 or visit www.bernhardt.com.

The Bernhardt family has been crafting fine furniture since 1889.

B E R N H A R D T

Circle no. 420

table of CONTENTS

VOLUME IX, NUMBER 6

21

VISITS

- 50 **By the Side of the Road**
Two ex-urbanites revive a rambling country classic.
BY REGINA COLE

BEFORE & AFTER

- 56 **A Bungalow Makeover**
Architectural details add drama to a blank slate.
BY PATRICIA POORE

CONTEST WINNERS

- 60 **The Perfect Bathroom**
Three winning bathrooms took cues from the house, from period conventions, and from the owners' passions.
- 60 **Over the Top** Inspired by an 1880s renovation.
PHOTOGRAPHS BY DAVID DUNCAN LIVINGSTON
- 62 **An Oasis** Classical symmetry, always in style.
PHOTOGRAPHS BY DAVID DUNCAN LIVINGSTON
- 64 **Oh, an Original!** Antique fixtures in a brand-new room.
PHOTOGRAPHS BY JIM BECKETT

PERIOD INTERIORS

- 65 **How to Do the Late Victorian Parlor**
An expert shares his favorite do's and don'ts.
BY STEVE AUSTIN

PERIOD ACCENTS

- 72 **The Ps & Qs of Passementerie**
Tassels, fringes, rosettes, and gimp.
BY BRIAN D. COLEMAN

HISTORY GARDENS

- 76 **A Garden at Sag Harbor**
A historic wall forms the backbone of a lush retreat.
BY VICKI JOHNSON

ON THE COVER: *A custom-made vernacular fireplace is the frame for local antiques in an 1830s Greek Revival in rural New York. Cover photograph by Steve Gross & Susan Daley.*

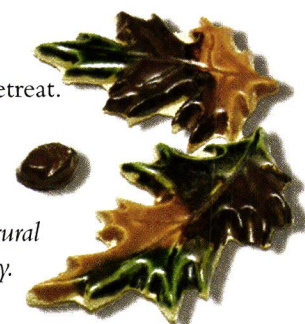



The easy way to protect
beautiful wood from life's
bumps and spills.



Now, beautifying and protecting wood is as easy as brushing on Minwax® Polycrylic® Protective Finish. Polycrylic dries fast and cleans up with soap and water, allowing you to complete projects in less time. And its remarkable clarity and smooth, durable finish let wood's natural beauty shine through. Polycrylic, the easy way to keep wood beautiful.



Makes And Keeps Wood Beautiful®
minwax.com

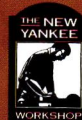

- 10 Editor's Welcome
Dinnertime, old house.
- 14 Letters
- 16 News & Views
Tips for your silver, California art pottery, an open house from China.
- 21 Furnishings
- 28 Other Voices
In praise of architectural salvage.
- 34 Furniture Focus
The height of style: the 18th-century secretary-desk.
BY AMY GALE
- 42 Decorator's Know-How
How to pick out a kitchen work surface that lasts.
- 82 Designer Specs
Keeping a warm house beautiful.
- 89 Books
Eichler and the modern house; Forties interiors.
- 95 From the Archives
Nantucket, arrested in time.
- 101 History Travel
A leisurely tour of Arts and Crafts Britain from London to the Lake District.
- 108 Ask the Editors
The colonial Blues; all about Sears houses.
- 114 Resources
Find it here—or send away.
- 122 Motifs
The sweet bee.



*Promised to
create a
safe haven*

*Winds blew at
full force*

*JELD-WEN
windows and doors
protect him
when skies darken*

Promise kept

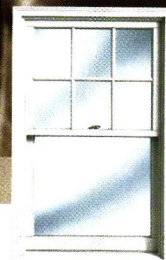
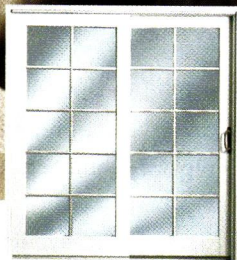
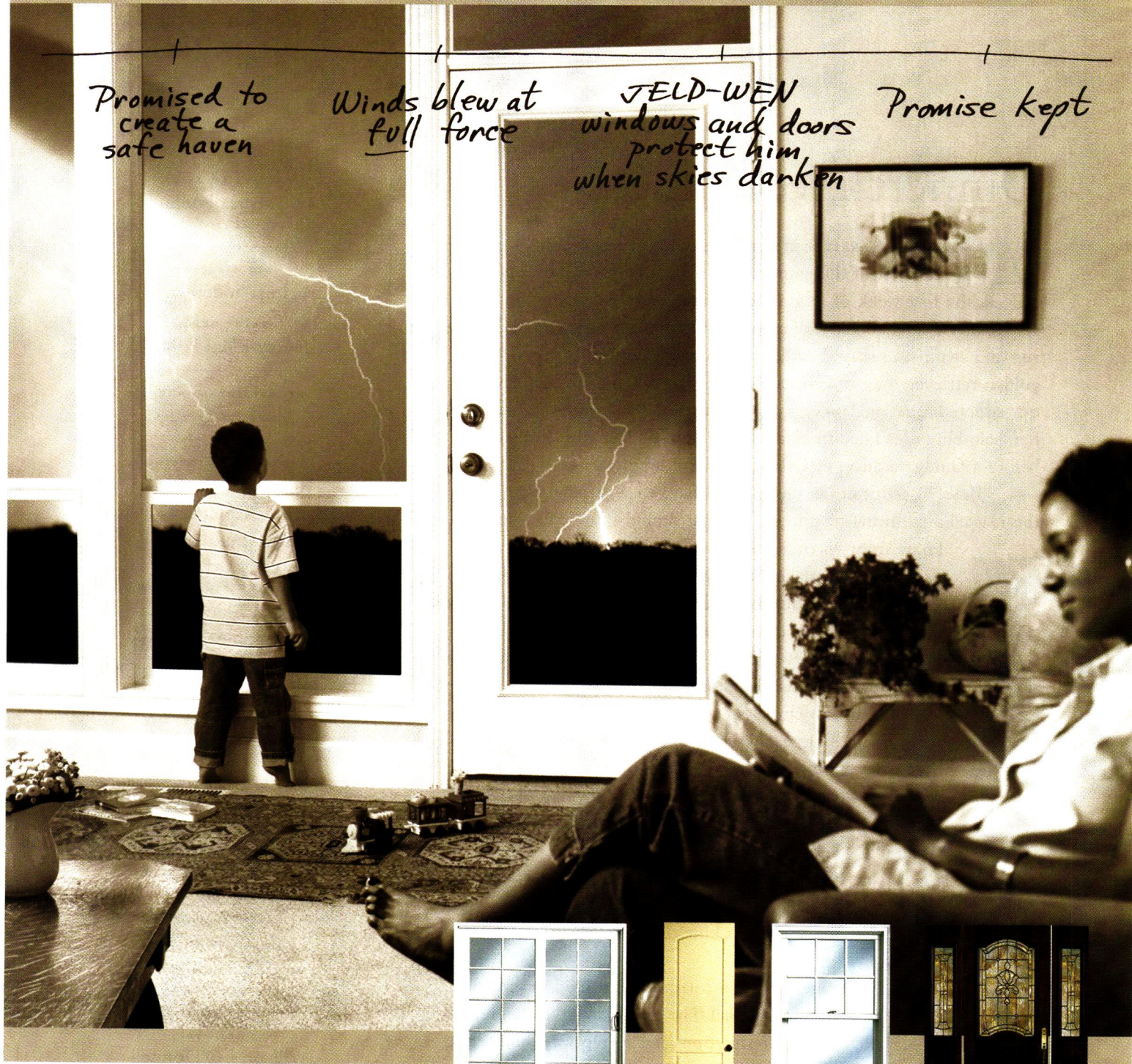

Sometimes Mother Nature can subject your home to her fury. From wind-load testing to impact-resistance, our internationally recognized R&D lab puts our windows and doors to the test everyday. We design our windows and doors to provide reliability, security, energy efficiency, and most of all, peace of mind. That's our commitment to you. Because we keep our promises, you can keep yours. To find out more about these reliable windows and doors, visit www.jeld-wen.com/JW16.

RELIABILITY for real life™

JELD-WEN
WINDOWS & DOORS



VOLUME IX, NUMBER 5

Dinnertime, old house

AS THIS ISSUE ARRIVES in mailboxes and on newsstands, it is early fall in most of the country. But I am writing this during the first week of August, from home. Downstairs my boys are watching TV after dinner, lolling about in damp bathing trunks, having run and swum and skate-boarded and walked the dog. (Luke, our golden retriever, died in February at a happy old age. We still have our adopted Siberian Husky, Lizzie—Elizabeta Petrovna Volk, I renamed her, pale-blue eyes lined in black kohl.) I am finishing up this issue before a family vacation in California. We're leaving in four days.

"Boys!" I shout down the stairs. "I have to write the page in the magazine with my picture on it. What should I say?" You never know from whence inspiration may strike.

"Mama, tell them about fixing the church!" Peter answers. (You've heard it. Restoration of the first Universalist Church in America, \$64,000 to rent a scaffold, blah blah blah.) I am amazed—he has made a connection between Sunday school and Mom's job.

"Nah, tell 'em about the window," Will shouts. Aha, tonight's big excitement. As I cooked dinner, unawares, they were playing a game of chicken involving a thick rubber band and hand balls in ascending degrees of hardness.

In the parlor. Then, from my seat in the bathroom, I heard: "Mom?" "MOM?" "Mommy?!" "WHERE ARE YOU!?"

The largest pane of glass in the Queen Anne-style front door has a big round hole, radiating cracks. Shards on the porch. They were so contrite, I couldn't get angry . . . you know how you half-expect things like this, with kids.

So much in this house had been torn out or ruined in previous remodelings. But the door was original. The glass, wavy with a greenish cast, was 99 years old. I can get restoration glass to reglaze—but before we go away?

"That glass was a hundred years old," I say wearily to my friend, come to share iced tea on the patio.

"Hey, that's pretty good!" she says.

THE 2004 DESIGN CENTER SOURCEBOOK is out—it's gorgeous and lists even more companies and products than our first one! (See p.19.) Call (978) 283-3200 to order yours.



editor-in-chief

Patricia Poore

E-MAIL: letters@oldhouseinteriors.com

art director

Inga Soderberg

senior editor

Mary Ellen Polson

production manager

Sharlene Gomes

contributing editors

Regina Cole BOSTON

Brian D. Coleman SEATTLE

Elmo Baca SANTA FE

contributing writers

Lynn Elliott VISITS

Vicki Johnson GARDENS

Susan Mooring Hollis DESIGN

customer service

Lori Viator

E-MAIL: lviator@oldhouseinteriors.com

office manager

Joanne Christopher

national sales manager

Becky Bernie

E-MAIL: bbernie@oldhouseinteriors.com

sales associate

Grace V. Giambanco

E-MAIL: grace@oldhouseinteriors.com

publisher

William J. O'Donnell

SUBSCRIPTIONS: (800) 462-0211. Back issues available at \$6.50 per copy (978) 281-8803. ADVERTISING: (978) 283-4721. EDITORIAL: (978) 283-3200. 108 E. Main St., Gloucester, MA 01930. POSTMASTER: Send address changes to *Old-House Interiors*, PO Box 56009, Boulder, CO 80328-6009. ©Copyright 2003 by Gloucester Publishers. All rights reserved. Printed at The Lane Press, South Burlington, Vermont.

oldhouseinteriors.com

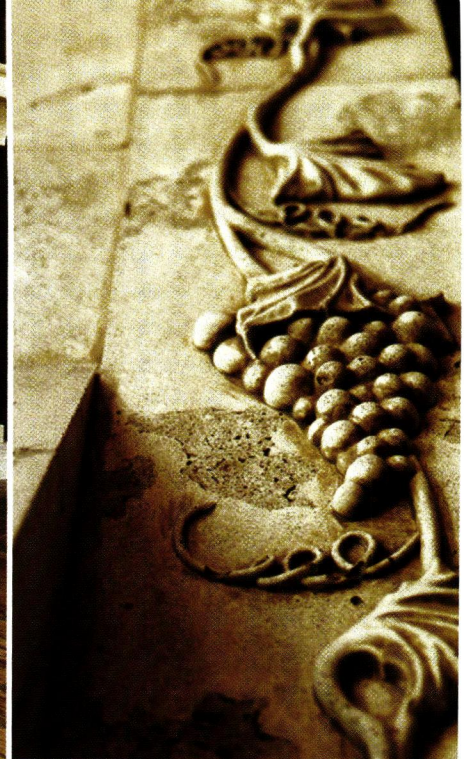
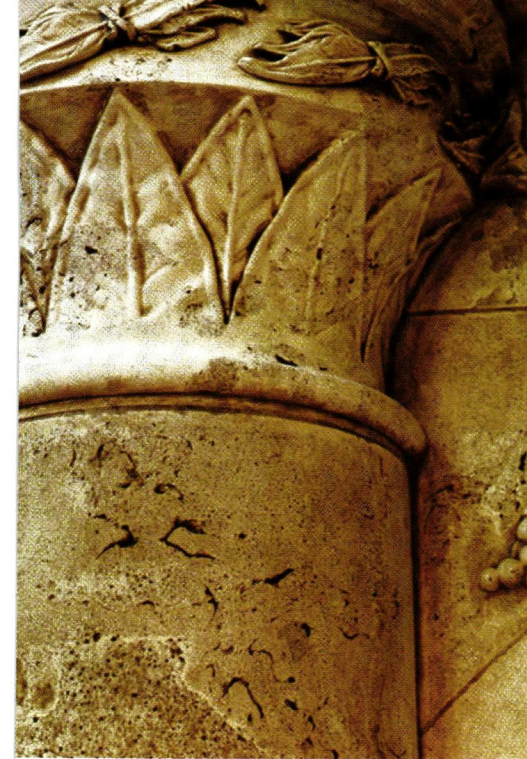

Detailed Custom Artistry.

Your Home, Our Stone, a Lifetime Partnership.



Photo: Kyle T. Wilkins

Commercial & Residential Custom Cast Stone
www.milestoneltd.com/888.851.3381

MILESTONE
Private Line

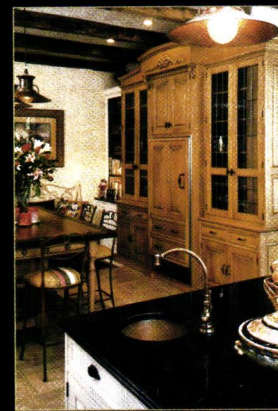
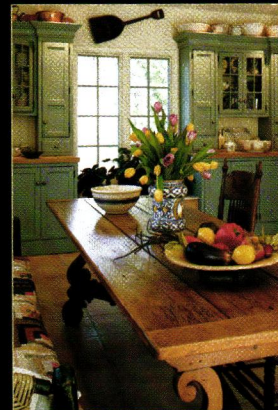
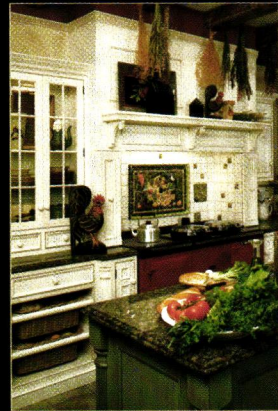
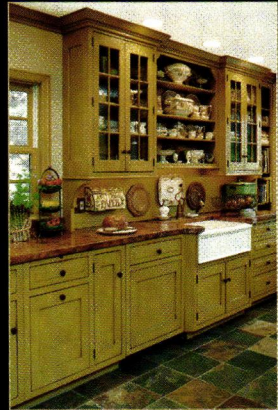

© Quality Custom Cabinetry

ASID
industry partner



CULINARY ART

DEFINING SPACE WITH ELEGANCE



QUALITY
CUSTOM CABINETRY
Since 1968

Handmade in Lancaster County, PA

Visit the Quality Affiliated Designer nearest you for our new 68 page Designers Guild Collection.
For more information, go to www.qcc.com/ohioct - or call 800.909.6006.

INTRODUCING THE NEW TREVENTI™ COLLECTION

SO GORGEOUS, YOU'LL WANT TO SHOW IT OFF

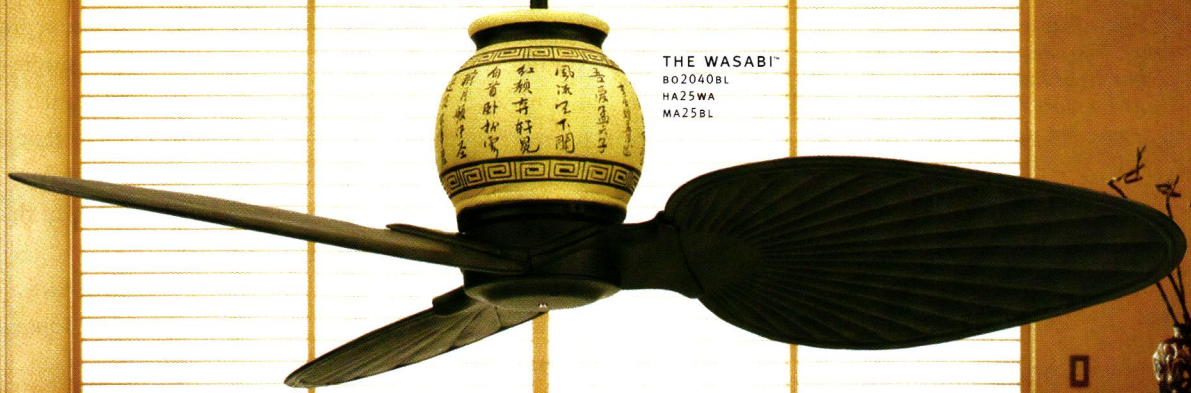

THE WASABI™
B02040BL
HA25WA
MA25BL



THE SEASIDE™
MA25AC HA25SS
B2070PO

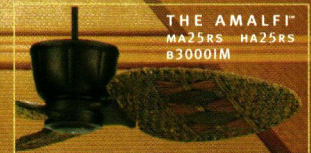

THE AMALFI™
MA25RS HA25RS
B3000IM

945 Monument Drive | Lebanon, IN 46052 | Customer Service 888-567-2055 | Fax 866-482-5215 | www.fanimation.com

Utility and design patents pending ©2003 Fanimation

Circle no. 282

VICTORIAN TRADITIONS

**CRAFTED IN
SOLID HARDWOODS**

Now...Order Online
www.cumberlandwoodcraft.com

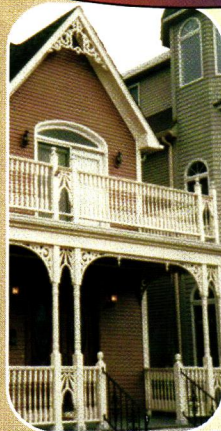

Gables, plus brackets and posts, makes your home into a Victorian masterpiece



Exclusive
Woodwork
Licensee



Standard style screen/storm doors. You may also custom design your own doors from many ornate components.



Spandrel, grilles and fretwork help give your rooms the graceful look of yesterday.

Classic style Mantels in solid hardwoods. Also, wood appliques for existing Mantels.



Send \$5.00 for full-color catalog with hundreds of products

**FACTORY
DIRECT
PRICING**

Since 1975

**Cumberland
& Woodcraft Co.
INC.**

P.O. Drawer 609, Carlisle, PA 17013 • Dept. 240
E-mail sales@cumberlandwoodcraft.com

1-800-367-1884

Circle no. 44

LETTERS @oldhouseinteriors.com

SPENDING IT WELL

I WAS DELIGHTED to read the essay “Money Well Spent” in the September issue of *Old-House Interiors*. I am of [Ms. Hiller’s] philosophy and conviction in money matters. As Dolly Levi says in “Hello, Dolly!”: Money’s like manure; it’s no good unless it’s spread around.

I have been spreading money around since I opened my b&b here in Eastman, Georgia, in 1995. We hire regular help. We offer raises, vacations, and bonuses. We make no profit, but we break even (most of the time), and we have a tax break! As to purchases, we buy everything, if available, in local, downtown stores.

We have purchased two nondescript houses in the vicinity of the Inn, and we have redone the interiors to make them perfectly charming. We are stewards of the Inn, our own little frame house, and these two guest houses. One person who rents out housing here said, “Why are you doing all this?” He could not understand it!

I was impressed that [the author has] a master’s degree in religious ethics, and I wish [she] could influence my grandchildren.

—ANN DOBBS
Eastman, Georgia

WANTING MORE

A LETDOWN in this issue [July 2003] is the cover line that doesn’t deliver—“the next wave: ’20s–’30s–’40s.” This is a tantalizing subject and indeed could be a theme for an entire issue, as the size of the cover line rather im-

plies; but alas, the article in question consists only of two photos and one rather crowded page of copy and with its focus on a single source is almost more of a glorified sidebar than a complete article.

—JESSAMYN REEVES—BROWN
via email

YOU CAN’T JUDGE a book by its cover. Or in this case, a magazine by its headlines. While standing in line at Home Depot I saw emblazoned across your cover, “‘20s–’30s–’40s.” Ah ha! I thought, finally something for me, an owner of a 1946 post-war bungalow. Wow, what a disappointment to get home and see that the headline represented nothing more than a single-page summary of information!

You may feel that this is your “best issue ever,” [EDITOR’S WELCOME, p. 10] but I would say that it is your worst ever.

—SUSANNA HOUWEN
Vancouver, Canada

AH, COVER LINES! A summary in three words for the newsstand browser. That one referred not only to the introduction to the period (a “glorified sidebar” being one answer to scarce pages), but also to the eight-page feature called “A Storybook Cottage” running before it. I felt that having a national magazine define a 20th-century period as worthy of restoration made both the cover line and the short essay important. Barely a handful of publishable examples from this period have come my way; that issue was a request for more! —P. POORE

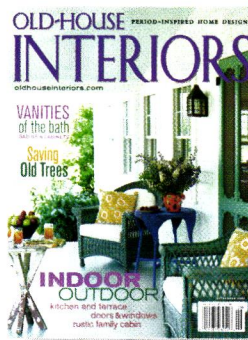

WANT TO MAKE YOUR GUESTS "**ROHL**" OVER WITH ENVY?
THINK **ROHL** FOR YOUR KITCHEN AND BATHROOM!



For the beauty and quality you want for your kitchen
and bathroom... always look for **Rohl!**



And always look to Kolson for the best
selection of Rohl! You'll find it all at **KOLSON!**



Nowhere can you find a better
selection of decorative door & cabinet
hardware, faucets, sinks, tubs, toilets,
mirrors, medicine cabinets and
bathroom accessories.



For over 40 years, Kolson has been making homes better!

KOLSON INC.
Decorative Hardware Bathroom Accessories & Faucets

653 Middle Neck Road, Great Neck, NY 11023 • 516.487.1224 • e-mail: kolsongn@optonline.net • website: www.kolson.com

news & VIEWS

TIM MAPLES has had some form of silver between his fingers since his first after-school job as a polisher with a local silversmith. Since 1981, Tim has gained a national reputation for his undetectable silver restorations and expertise in matching original patina and finish. While tea sets and candelabra are his bread and butter, Tim restores everything from museum quality Georgian silver to ornate brass beds. Tim's tips for caring for your silver? The most important one is to *use* your silver. And hand washing with a light dishwashing soap is the best prevention for tarnish. Use a gentle, liquid silver polish. Never leave water or flowers in a silver vase for more than a day or two, and never store salt in your shakers. Keep your silver wrapped in cloth; plastic will condense silver's chief enemy, moisture. Omega Silversmithing Inc. (425) 822-3727. —BDC

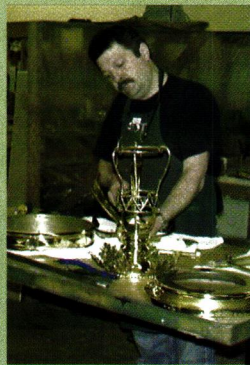

Rather than merely resilvering damaged silverplate, Maples restores fine pieces with quadruple plating.

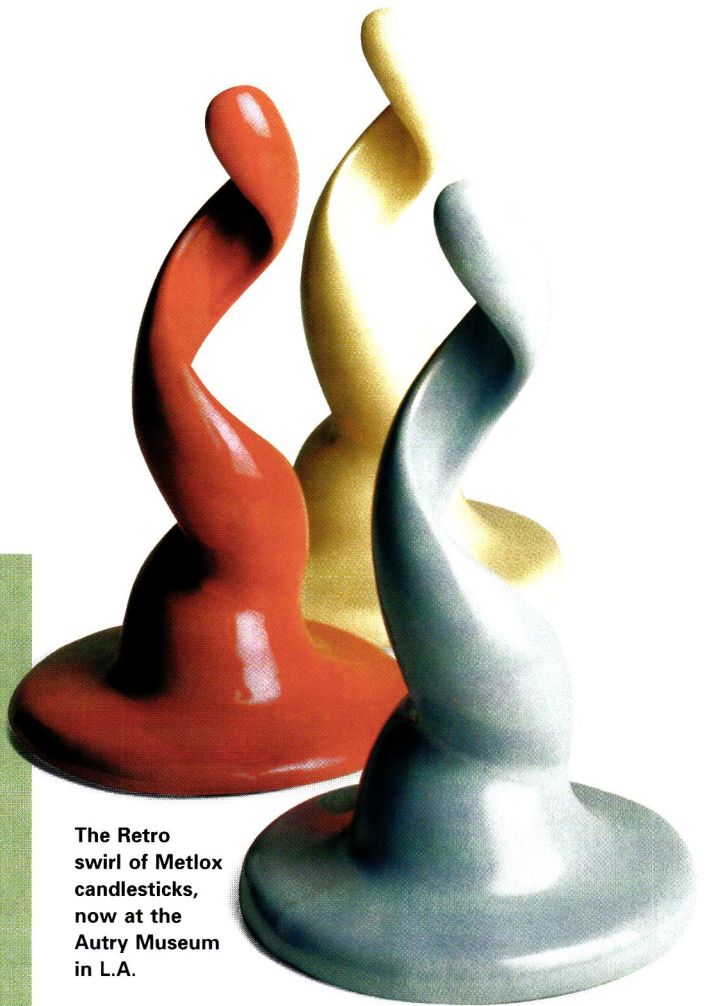

The Retro swirl of Metlox candlesticks, now at the Autry Museum in L.A.

California Cool

California is the home of innovations ranging from iMacs to modernist pottery. You can see some of the best examples of the latter at the exhibit, "California Pottery: From Missions to Modernism," through Jan. 25 at the Autry Museum of Western Heritage in Los Angeles.

In the early decades of the 20th century, the state's fresh contributions to American design were the result of a unique interaction of cultures in the United States: Mexican, Spanish-

Moorish, Chinese, and Japanese. The first great cultural fusion in California pottery occurred during the 1915 Panama-California International Exposition in San Diego, when architect Bertram Goodhue chose to ornament the exposition's Balboa Park buildings with glazed tiles featuring Spanish-Moorish geometric designs. Almost immediately, California designers reconfigured those traditional patterns and replaced the pale Hispano-Moresque tones with saturated [continued on page 18]

“One late-19th-century writer suggested that Nantucket was a ‘quaint old place’ with ‘odd-looking specimens of architecture’ that are ‘shingled, shangled, shongled, and shungled’.”
—from the Introduction, *Sea-Captains’ Houses and Rose-Covered Cottages* [Universe, 2003]



Old World Stoneworks

Distinctive cast stone mantels of the finest quality

Call, write or visit our website for a free catalog: Old World Stoneworks 5400 Miller Dallas, TX 75206
800.600.8336 www.oldworldstoneworks.com E-mail: info@oldworldstoneworks.com

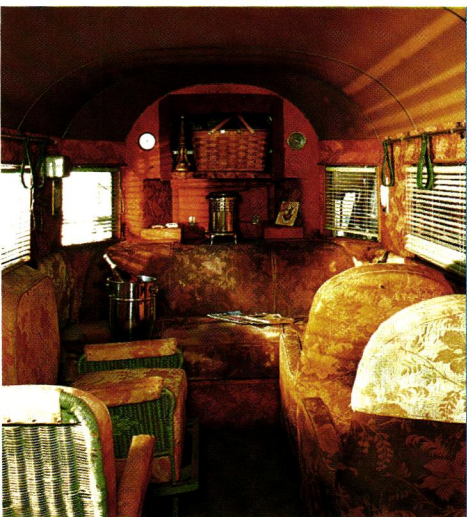

Ready to Hit the Road

There's a new kind of vintage bungalow out there, and it's a gas. In "Ready to Roll: A Celebration of the Classic American Travel Trailer," Arrol Gellner and Douglas Keister take to the byways of middle America in search of "bread loaves," "teardrops," and two-toned "canned hams" in this lavishly illustrated meander through the open roads of the mid-20th-century. Equipped with such amenities as gumwood paneling, open-air pop-tops (the Thirties' answer to the sleeping porch), and diminutive kitchens, it's no wonder these road warriors are classics. From Viking Studio Books, through your bookstore.

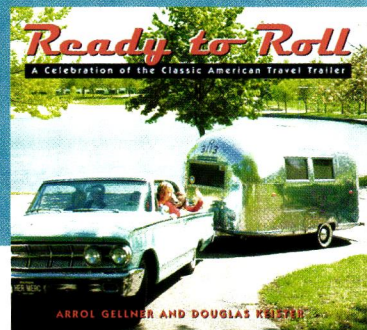

Mexican colors. During the glory years of the 1920 and '30s, more than 600 companies produced art tile and pottery in the state.

The innovations continued after World War II, when J. A. Bauer, Gladding, McBean/Franciscan, Metlox, Vernon Kilns, and other California potteries added modernist designs to their lines. The show includes the work of such figures as famed tile maker Ernest Batchelder, eminent painter/illustrator Rockwell

Kent, and acclaimed ceramic designers Beatrice Wood, Barbara Willis, and Eva Zeisel. Autry Museum of Western Heritage, (323) 667-2000, autry-museum.org

San Diego Modern

Tours of San Diego homes designed by several architectural icons of the Modernism movement, including Sim Bruce Richards, Craig Ellwood, and Richard Neutra, are part of the first-ever San Diego Modernism

Weekend Oct 10-12. Ninety-four-year-old Julius Shulman, the legendary architectural photographer, will lecture on his impressions of San Diego architecture. Sponsored by Save Our Heritage Organization and *San Diego Magazine*, other events include receptions, a vintage trailer show, and a three-day Modernism Exhibition at the Civic Concourse. For more information, contact SOHO, (619) 297-7511, sohosandiego.org

—TOM SHESS

Dames on Parade

The tiny city of Lambertville, a New Jersey art and antiques mecca, is architecturally arrested sometime around the year 1873. Many of the attached row houses here are modest, but you'll see some of the town's grandest dames on the Autumn House Tour Oct.19. Tickets are available from the Lambertville Historical Society, lambertville-historicalsociety.org



OPEN HOUSE Yin Yu Tang is a 200-year-old Chinese merchant's house, disassembled at its original site in the Anhui Province and reassembled on the grounds of the Peabody Essex Museum in Salem, Mass. This 4,500-square-foot example of Huizhou architecture, a fortress-like structure built around a central courtyard, housed generations of the Huang family until the 1980s; their furnishings and papers came with the house. Wondrous elements include stepped parapets known as horsehead walls, carved stone column bases, mortise-and-tenon timber framing, intricately carved wood screens, and, over the main entrance, a hood of

brick and tile embellished with carved birds and lotus flowers. Salem's China Trade ship owners, who built splendid Federal mansions, traded with Chinese merchants like the Huangs. Yin Yu Tang, Peabody-Essex Museum, East India Square, Salem, MA 01970, (866) 745-1876, pem.org



BACK BY POPULAR DEMAND!

The PREMIERE
issue of our Design
Center Sourcebook
Sold Out!

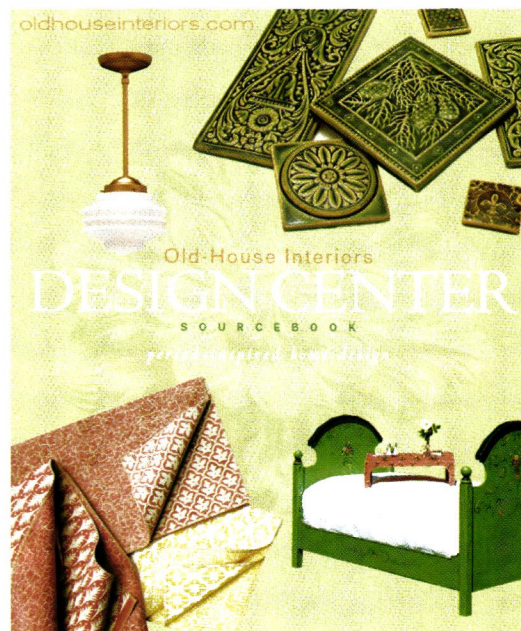

Fear not—our editors have completely updated the **DESIGN CENTER** for **2004!** In it, you'll find period-inspired home products, from tile floors to wing chairs, hooked rugs to brass faucets. It's useful, for sure. Beyond that, it's beautiful! You'll find it a useful navigation tool as you surf the Net for the best in home design. You'll also find it to be a great "coffee-table book," subtly hinting at your impeccable taste.

The **companion volume** to oldhouseinteriors.com

To order your full-color, 250-page copy of the Design Center Sourcebook, fill out and return this form.

YES! I have enclosed a check for \$19.95 (\$14.95 plus \$5.00 shipping and handling) for a copy of the **DESIGN CENTER SOURCEBOOK.**

NAME _____

ADDRESS _____

CITY/STATE/ZIP _____

MAIL THIS COUPON TO:

Old-House Interiors, Design Center Sourcebook
108 E. Main Street, Gloucester, MA 01930

OR CALL: **(978) 283-3200** and use your MasterCard or Visa.
(Mass. residents add 5% sales tax.)

OUR NEW "READ" HAS
"COLORFUL CHARACTERS" ON EVERY PAGE.



CROWN CITY HARDWARE'S CATALOG HAS GONE COLOR!
EVERY PAGE FEATURES OUR LINE OF TOP QUALITY RESTORATION
AND DECORATIVE HARDWARE WITH EYE CATCHING DETAIL AND
VIVID COLOR. BEST OF ALL, IT'S FREE! REQUEST YOUR COPY
AT RESTORATION.COM OR ORDER YOUR HARDWARE DIRECTLY
FROM OUR SITE. WRITE FOR A CATALOG TO 1047 N. ALLEN
AVENUE, PASADENA, CA 91104, DEPT. 0163.

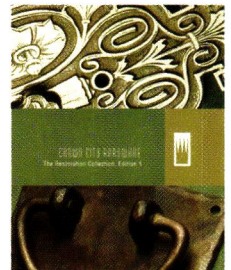

"GET LOST IN THE COLORFUL DETAILS."

Circle no. 397

FURNISHINGS

by Mary Ellen Polson

Egg, Rod, and Trumpet

Based on a Biedermeier candlestick found at a flea market, the many shapes of Ted Muehling's candlesticks are based on egg, rod, and trumpet forms. In oxidized bronze or Sheffield sterling silverplate, they retail for \$390 to \$650 each. Contact E.R. Butler & Co., (617) 722-0230, erbutler.com



Moorcroft Meets Mackintosh

Known for its rich glazes and beautiful English Arts and Crafts designs, Moorcroft Pottery is highly collectible today. A full series in the style of Charles Rennie Mackintosh is available, priced from \$98 to \$570 each. Contact Alimadia Gallery, (507) 645-1651, alimadia.com

Light in Onyx

Onyx is thought to boost regeneration and happiness. Its luminous qualities also make it idea for tile. Available in a full palette of colors, the Onyx Collection is priced from \$12.75 to \$14 per square foot. Contact Westminster Ceramics, (661) 326-0249, westminsterceramics.com

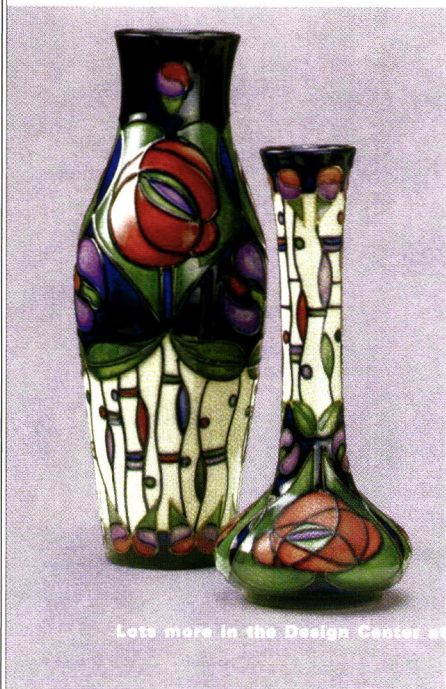

Lots more in the Design Center at oldhouseinteriors.com



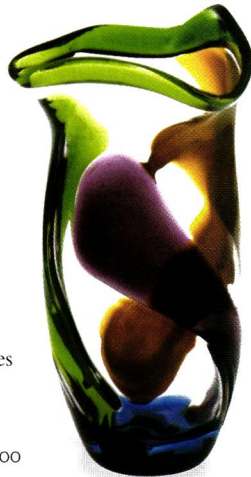

Primary Colors

Fabled glass designer Wayne Husted designed the Olana series in the late 1950s or early '60s. The boldly colored abstract compositions sell for \$400 to \$700 each. Contact Blenko Glass, (877) 425-3656, blenkoglass.com

Lots more in the Design Center at oldhouseinteriors.com



Modern Days

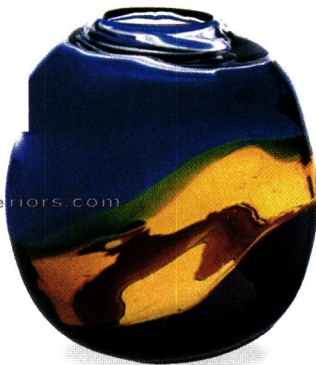

Mod School

Jazz up a hallway or kitchen with these satin nickel fixtures with vintage painted shades. Fitted with the reverse-cake shade, the Julliard sells for \$154. The Colby pendant is \$178. Both from Schoolhouse Electric, (800) 630-7113, schoolhouseelectric.com

Floating on Air

This sleek platform bed recalls the designs of George Nelson and other Modernists. In a hand-rubbed espresso finish, the queen size is \$1,299; the king retails for \$1,599. From Charles P. Rogers, (800) 561-0467, charlesprogers.com

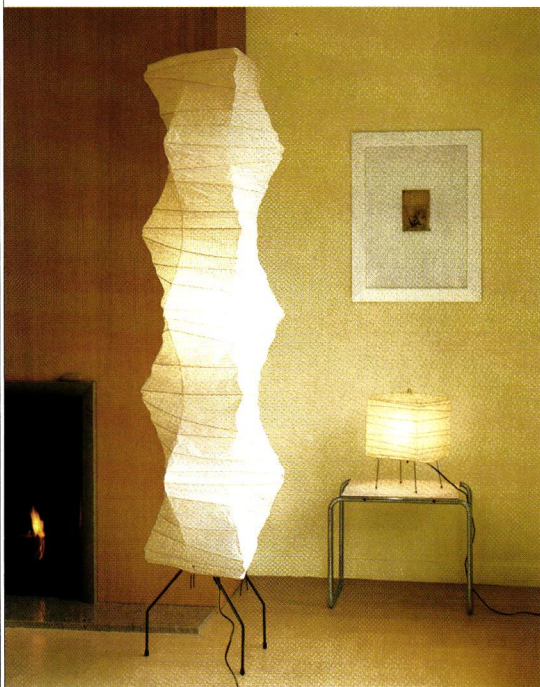

Column of Light

Isamu Noguchi loved working in forms that suggested light and weightlessness. His Akari Freeform column floor lamp is still in production. Measuring 74" by 18" wide, it's available for \$750 from Design Within Reach, (800) 944-2233, dwr.com



IT'S NOT A FLOOR... UNTIL IT'S FINISHED[®]



The Highest Quality



The Lowest Toxicity

Polymerized Tung Oil Wood Finishes
For Floors, Walls, Cabinetry & Fine Furniture
Any Wood or Porous Stone
Formulated for Interior and Exterior Applications.

SUTHERLAND WELLES LTD.[®]

TOLL FREE 800-322-1245
www.tungoilfinish.com

FREE PRODUCT PORTFOLIO



Not Far from the Tree

♦ It's Falling Leaves ♦

Give a backsplash, mosaic, or fireplace an autumnal feel with oak, acorn, aspen, and maple relief tiles. A set of three leaves and three acorns is about \$38. Individual tiles are about \$23 each. Contact North Prairie Tileworks, (612) 871-3421, handmadetile.com

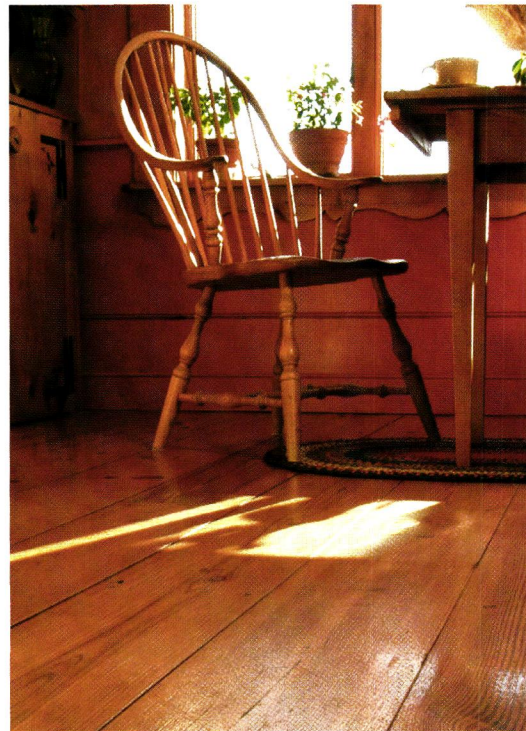

♦ Pine from the Heart ♦

An old-growth harvested heart pine floor is as good as new wood ever gets. In planks 6 or more inches wide, the flooring sells for about \$4 to \$7 per square foot. Contact Carlisle Wide Plank Floors, (800) 595-9663, wideplankflooring.com



♦ Pie O My!

The top of the Philadelphia Chippendale piecrust tea table is made from one extraordinary piece of figured wood. The "crust" is integral. Tables of this quality begin at \$25,000 from Kinloch Woodworking, (610) 347-2070, Kinlochwoodworking.com

♦ Stairway to Go ♦

Custom-built interior stair components are difficult to find. Now you can buy them in vertical grain fir and hemlock. Handrails are \$6 per foot; balusters are \$3.50 to \$3.84 each. The large box newel, in hemlock, is \$176. Contact McCoy Millwork, (888) 236-0995, mccoymillwork.com





Column on Call

The PolyStone load-bearing column fits in just about anywhere—especially in a 5' 6" size that's ideal for bookcase, island, or countertop dividers. Crisply defined and correctly proportioned, the 8" diameter columns sell for \$139 to \$175 each from Chadsworth's 1.800.Columns, (800) 426-2118, columns.com

Lots more in the Design Center at oldhouseinteriors.com

Shades of Barkcloth

Palm fronds and the floral equivalent of hibiscus recall the glory days of barkcloth, the fab Forties fabric. The floral Wilshire and Melrose Stripe are printed on faux linen. Sold through the trade; they retail for about \$23.50 per yard from Stacy Garcia, (845) 426-0756.

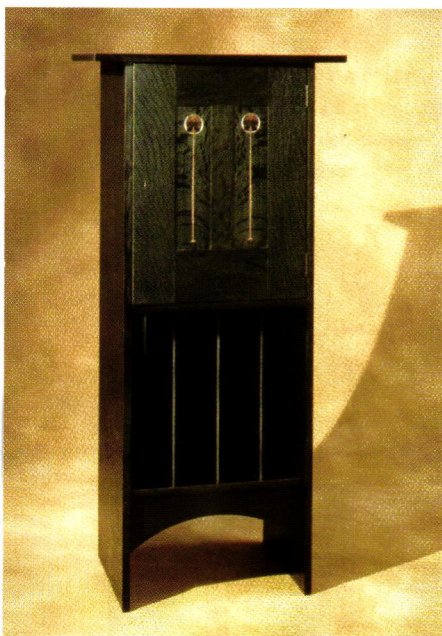

Making Music

Jeffrey Franke started building Stickley reproductions in 1995. The Harvey Ellis inlaid music cabinet is handmade from old-growth quartersawn oak with pewter, copper, and veneer inlay. The range is \$9,750 to \$11,500. Call (612) 824-6184.

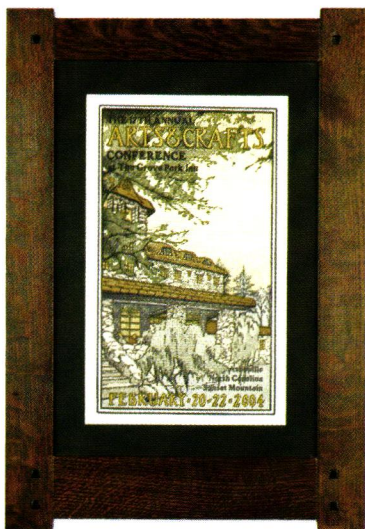

Framed

Mitchell Andrus handcrafts frames, mirrors, plate racks, doorbells, and other small furnishings to order, using traditional Arts and Crafts joinery techniques. Wood species include quartersawn white oak, cherry, and mahogany. Contact (908) 647-7442, mitchellandrus.com

Into the Woods

This stylized landscape border is based on a circa 1890-1900 German Art Nouveau design. With a 15 1/2" repeat, the frieze can be installed 22" to 28" deep. It's \$34 per yard from Wolff House Art Papers, (740) 392-4947, wolffhouseartpapers.com

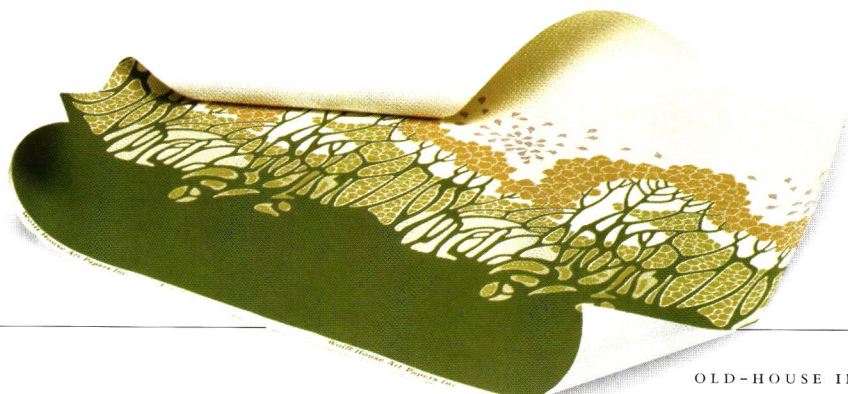



Sea Tile ◀

California artist Terry Bray casts her own sedimentary fossils in cast bronze from hand-carved sculptures. Tiles in the Oceanic series range from \$65 to \$110 per piece. The 4" high numbers are \$60 each. Contact (805) 987-8365, tbrayart.com

More than Zero ▶

Warm up almost any part of the house with the Sequoia zero-clearance fireplace. EPA-certified, the insert retails for about \$2,700. The cast-iron face kit is \$399. For a dealer, contact Vermont Castings, (905) 670-7777, vermontcastings.com

Wonder Loomed ▶

Founded in 1898 and revived a century later, Donegal Carpets still looms every carpet to order, hand-knotted with up to 20 or more knots per inch. Prices begin at about \$2,000 per square yard. Contact (011) 44 353 733 1688, donegalcarpets.com



Web of Light

Add a touch of Halloween to your house year round with the Craftsman Fulton Spider Web pendant. In beige iridescent art glass and a verdigris finish, it retails for \$465. From Meyda Tiffany, (800) 222-4009, meyda.com

Victorian Holiday ▶

Handmade from century-old die-cuts, vintage rope tinsel, and old glass ornaments, these Victorian-inspired holiday ornaments are truly one-of-a-kind. Prices range from about \$50 to \$200 from Dresden Star Ornaments, (707) 786-4113, victorianornaments.com



Petite Perfection ▶

A diminutive rendition of an 18th-century Louix XIV fixture, the Renaissance is one of several new "tiny" crystal chandeliers by Schonbek. Measuring 14 1/2" in diameter, it retails for \$1,495. For a dealer, contact (800) 836-1892, schonbek.com

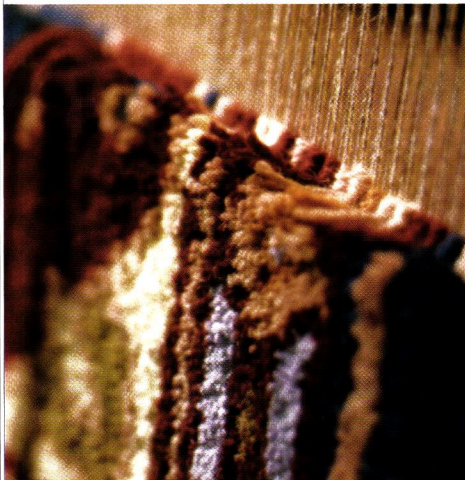

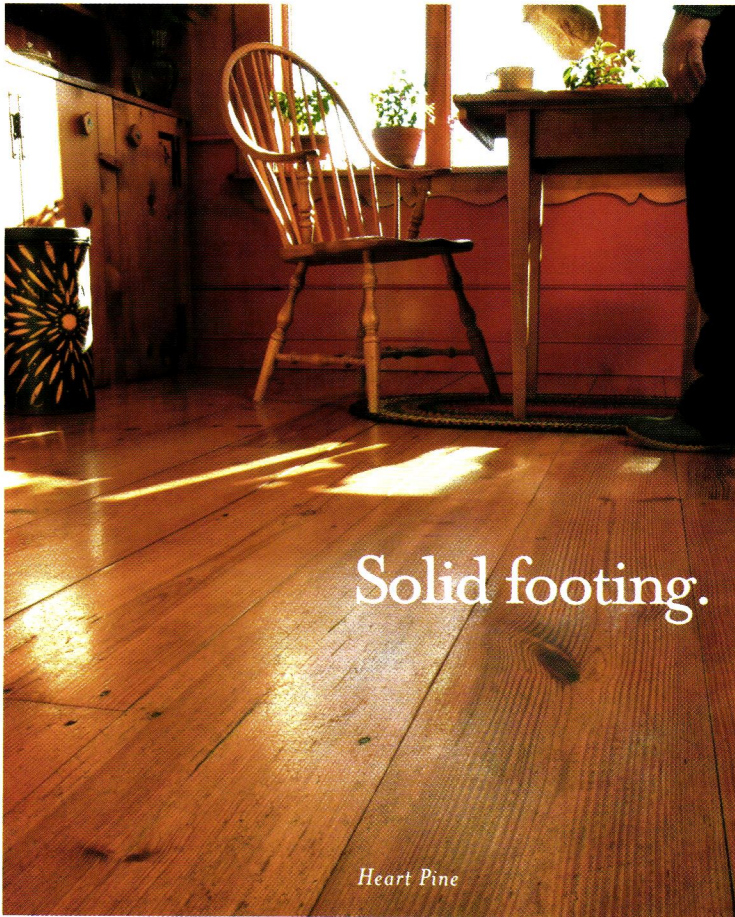

Solid footing.

Heart Pine

For nearly 40 years the Carlisle family has built a reputation for crafting the highest quality wide plank floors—one plank and one family at a time.

Call for your free portfolio
800-595-9663

www.wideplankflooring.com

Carlisle
Wide Plank Floors

FINELY CRAFTED *for* GENERATIONS.

Circle no. 91

THE EUROPEAN
Classic
COLLECTION
Distinctive Door and Cabinet Hardware

LB Brass Ltd. • 31-00 47th Avenue • Long Island City, NY 11101 • T: 718-786-8090 • F: 718-786-5060

Circle no. 236



A Pirate's Loot

BY THOMAS J. O'GORMAN

HA VE YOU EVER been to a salvage yard? If you haven't, you are really missing out. If you have, well, then you know what I'm talking about. They are kind of like a cross between a Hollywood prop department and an elephant burial ground. A warehouse of treasure, but a strange environment. It's not your usual antiques shop. Nothing is demure, everything seems big. A brawny atmosphere pervades the air, bouncing off the columns and steeples, cornices and chandeliers hanging like Christmas ornaments from riggings overhead. A most curious breeze blows here, made up of the musty air of the past and the fresh air of discovery.

Salvage centers are becoming more and more popular in many parts of the world. Their prominence tells you two things. First, there must be a market for all this stuff. Second, there must be something churning up all this loot. "When we build, let us think we build forever," the aesthete John Ruskin implored his Victorian counterparts. Sadly, there is more poetry in his words than practicality. Still, long before the wrecking ball swings, the architectural elements of another time are now carefully removed. A seemingly endless supply of wainscotting, windows, doors, knobs, knockers, tubs, tiles, pediments, and pillars rise up in the figurative dust.

It is easy to find art on palace walls, chapel ceilings, and the temperature-controlled galleries of modern museums. However, a more resolute spirit is needed to hunt for it in the back lots and loft rooms of salvage centers. You can spot it in a carefully carved corbel or the graceful swirl of an Ionic column's capital. Art is present in the battered finish of an old table that was so purposefully built long and broad. A walk through a salvage center is a passage through a museum without any guards. All about you are remnants of artistic achievement, piled on tables and stacked against the walls.

Walking among such treasure recalls the storage caves of Long John Silver and Bluebeard. Strewn about is the encrusted ornament of simple country life and elegant urban living. A ghostly flavor rides the air above the relics of another time and place. Some chimney pots and a garden gate might be all that remain of a once-proud house. In this atmosphere, customers learn about architecture. In the yards and warehouses, it is easy to acquire a comfortable working knowledge of the historical eras of design—while you uncover examples that may be the perfect bit of salvage for your home.

Good architecture not only provides shelter and safety, but also enlivens our shared [continued on page 30]

Choice bits gleaned from once-proud buildings await new homes and new uses: a terra-cotta "Y" and an aluminum "C;" 19th-century cast iron; a three-piece terra-cotta frieze of griffins and a lyre; and a Welsh terra-cotta pedestal and urn.

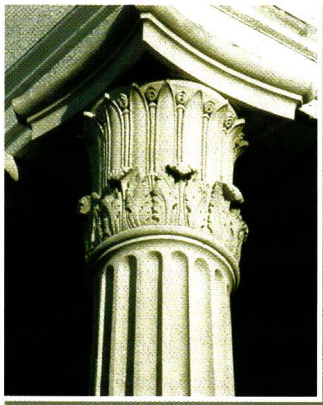

Olde Good Things

*Architectural Salvage
and Antique Artifacts*

www.oldegoodthings.com

The Place of the Architecturologists

visit our newly stocked online store

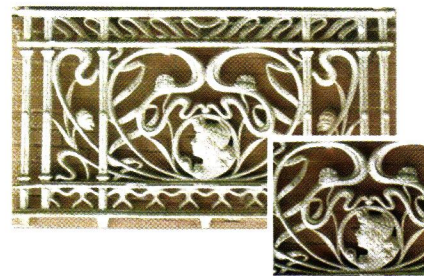

UNIQUE ENTRY DOORS



ORIGINAL HARDWARE—
LARGEST SUPPLY IN U.S.

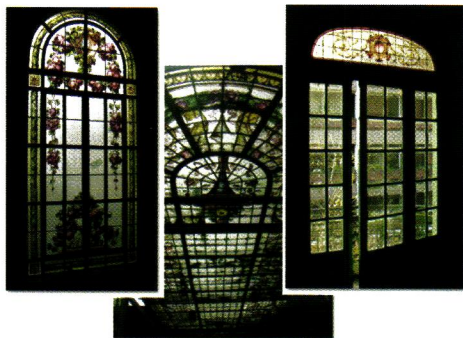

STAINED & LEADED
GLASS WINDOWS

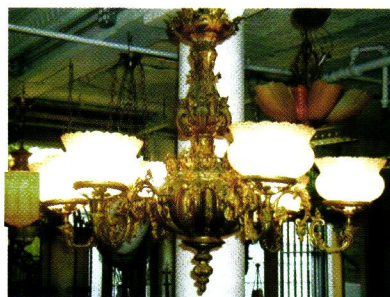

ANTIQUE LIGHTING

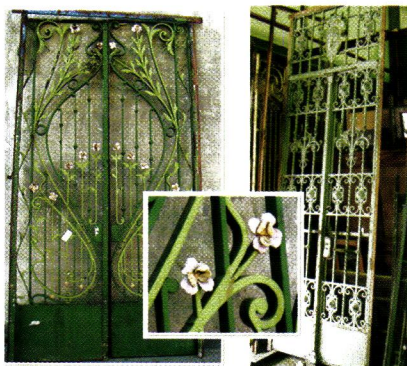

IRON BALCONIES,
DOORS AND GATES



MARBLE & WOOD MANTELS



*Always Buying and Selling
Architectural Antiques*

- ☛ We purchase salvage rights prior to demolition of buildings
- ☛ Over 2,000 doors in stock
- ☛ Immense amount of new acquisitions including American, French, and English Furniture and Lighting.
- ☛ Tin Panels and Tin & Copper Cornice Mirrors
- ☛ Vast Array of Iron Balconies and Gates
- ☛ Fireplace Mantels available
- ☛ Containers of hand picked unusual finds arriving often!

124 W. 24th Street
New York, New York 10001
212-989-8401
mail@oldegoodthings.com

400 Gilligan Street
Scranton, Pennsylvania 18508
888-233-9678

Circle no. 391

LEADERS IN ARCHITECTURAL SALVAGE

150,000 sq ft Warehouse Location in Scranton, PA • NYC Showroom

Now Open in Dallas, TX • Dealers and Trade Welcome

Rom 5:8 "But God commends His love to us in this, that we being yet sinners, Christ died on behalf of us."

experience of beauty and perfection in the world. It certainly did that for Thomas Jefferson and founding fathers of the American Republic, who looked upon architecture as a vehicle for transmitting culture and embodying the ideals of the nation. Jefferson's passion for Greek temples was a paradigm for larger issues of human civility.

When the movement to revive the treasured Gothic style of Britain's chivalrous past was first taking root in the 19th century, it was with the belief that such architecture would impart a piece of their heroic past again into the hearts and souls of the British people. Gothic Revival was not just a trend or fashion, but also a way of life. It is no accident that the splendid seat of Britain's parliamentary government is designed in the style of its most noble and fabled past.

No one knows exactly when the first collector reclaimed a piece

of architectural salvage [as art rather than necessity]. But there are plenty of instances throughout history when prominent figures, motivated by taste, greed, or the need to retrieve a piece of the past, carried home some remnant of appealing design. Napoleon did it in Egypt. William Randolph Hearst brought remnants of the past to California.

FROM THE USELESSLY EXOTIC to the prosaically functional, the materials and craftsmanship of the past are being re-

SALVAGE YARDS by Website ■ archantiques.com [Architectural Antiques, Mpls., MN 612/332-8344] ■ archantiquities.com [Architectural Antiquities, Harborside, ME 207/326-4938] ■ historichouseparts.com [Historic Houseparts, Rochester, NY 888/558-2329] ■ materialsunlimited.com [Materials Unlimited, Ypsilanti, MI 800/299-9462] ■ ohmegasalvage.com [Ohmega Salvage, Berkeley, CA 510/843-7368] ■ oldegoodthings.com [Olde Good Things, New York, NY 888/551-7333] ■ oldhouseparts.com [Old House Parts Co., Kennebunk, ME 207/985-1999] ■ pinchofpast.com [Pinch of the Past, Savannah, GA 912/232-5563] ■ restorationresources.com [Restoration Resources, Boston 617/542-3033] ■ urbanarchaeology.com [Urban Archaeology, NYC: 212/431-4646]



TODAY'S
 ...Most Exquisite ...Hand Crafted
 ...Solid Wood
 Mission Furniture ...

THE MISSION STREET COLLECTION®



discovered. Relics of past eras of architectural fashion have found their way into the realm of today's modern and urbane seeking to create the perfect space. People who once did not know an oriel from an Oreo are fast becoming connoisseurs of rediscovered architectural salvage. Recovered architecture can be as simple as a doorknob, as elegant as a stone column for use in the garden, or as grand as a hand-carved oak staircase that becomes the centerpiece of a new home.

At least three factors have helped bring about the remarkable expansion in the market of artifacts. First is a bright spirit of eclecticism—the mixing of styles that may contrast or complement. It is once again an element of popular taste, freely encouraging the use of rescued items of salvage. For instance, I've seen a very successful room that mixed French doors with a dusty 18th-century legacy, contemporary American furniture, Victorian mirrors, and tables of Prairie-School design. The free mixing of such styles denotes a fresh appreciation for the

AND ALSO:

- adamandevesalvage.com [Palm Beach, FL] ▪ adkinsantiques.com [TX] ▪
- aoarchitecturalsalvage.com [Kansas City, MO] ▪ architecturalsalvage.com [KY] ▪
- architecturalsalvagevt.com [VT] ▪ architectural-salvage.com [New Orleans] ▪
- ashevillearchitectural.com [NC] ▪ recyclingthepast.com [NJ] ▪
- salvageone.com [Chicago] ▪ seattlebuildingsalvage.com [Seattle] ▪
- steptoes.com.au [Victoria] ▪ woodennickelantiques.net [OH]

rare and one-of-a-kind. A strong sense of historic preservation becomes an abiding partner in this fashionable understanding of design.

Second, the expense of true craftsmanship—and sometimes its unavailability—is an incentive to use architectural salvage. Some elements provide artistry and a quality of materials no longer available to the public. The cost of fabricating from scratch such fittings for home use is excessive. Reuse makes sense. Preservation protects items of historical value, while keeping remodeling or construction costs down.

Third, salvage is more readily available. From the



YOU'RE INVITED ...

To experience old world craftsmanship at its best ...A Beautiful Marriage of the ancient art of hand-crafting and preserving solid-wood furniture with the designs and cabinetry methods inspired by the turn-of-the-century "Arts and Crafts" Movement, championed by such famous designers as Frank Lloyd Wright, Gustav Stickley, and Elbert Hubbard ...The Results are truly Stunning "Works-of-art" to be handed down with pride to the next generation and beyond.



WE WELCOME CUSTOM ORDERS.

LIVING • DINING • BEDROOM • ENTERTAINMENT • OCCASIONAL

To Order \$20.⁰⁰ Hard-Cover Full-Color Catalog Call:

1 - (800) 278 - 2019

<http://www.StrictlyWoodFurniture.com>



**House of
Antique Hardware**
Original & Reproduction Antique Hardware

Quality Reproductions &
Hard to Find Originals
Wide Range of Styles and Selection
Friendly Customer Service
Prompt Shipping

Shop Online: www.HouseOfAntiqueHardware.com

Circle no. 142

S I M P L I C I T Y

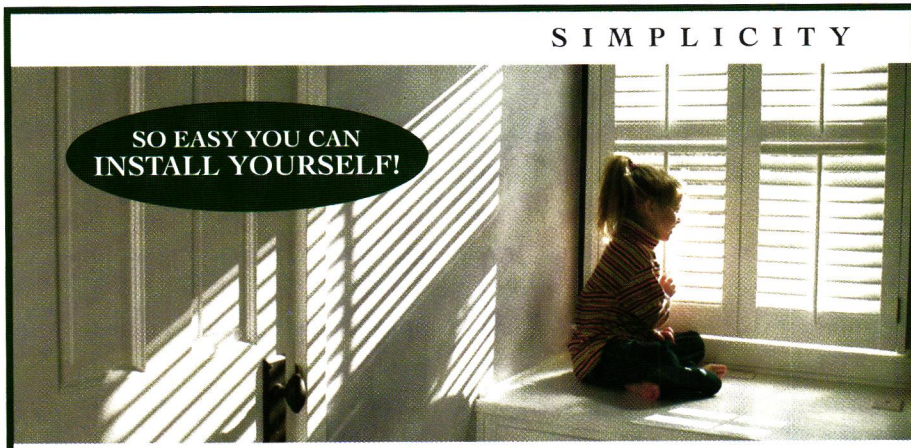

**SO EASY YOU CAN
INSTALL YOURSELF!**

Hundreds of hand-forged hardware pieces ready-to-ship

**INTERIOR
SHUTTERS
EXTERIOR**

Valuable information, ideas and options available at timberlane.com



**BUILT TO ORDER
IN 14 DAYS &
DELIVERED FREE!**

E V E R L A S T I N G

TIMBERLANE
THE INDUSTRY LEADER IN INTERIOR AND EXTERIOR SHUTTERS
FREE CATALOG
800.250.2221 • timberlane.com

Circle no. 891

The Ins and Outs of Salvage HUNTING

Keep at it! Salvage searching isn't like buying a tie; it can take longer than buying a car. ■ Remember this: Most purchases are final. ■ If you need something shipped, you may have to deal directly with the freight company. ■ Bring your own tape measure. ■ Go to a big search engine and type "salvage," "architectural salvage," or your exact need ("cast iron urns"). You'll be surprised what comes up. ■ Don't be afraid to mix styles and periods. ■ Write down and carry with you the important dimensions of your site: ceiling heights, door widths, fireplace opening, window dimensions. ■ You can tear your dress on a wire chair. You will probably get dirty. Dress appropriately. ■ If a piece has artistic value, good design, and personal appeal, you will probably be able to make it work somewhere. ■ Put big mirrors in small rooms. ■ If you can learn the names of imported beers, you can learn what to call things. Bass, Guinness, Beck's, St. Pauli Girl, Dos Equis. Doric, Ionic, Corinthian, Tuscan, Composite. See?

Highlands of Scotland and cobbles of Provence to the shaded mansions of New England, items are being re-discovered. Finials and newels are considered too marketable to throw away. Ultimately, this is about style and taste. Remarkably, door hinges and towel hooks, fire grates and garden urns are emblems of beauty, especially as they settle into new environments. ✦

This essay was adapted from the Introduction to the author's book NEW SPACES FROM SALVAGE [Barron's Educ., 2002], which is rich in photographs of interiors that incorporate salvage.



Quality
bronze hardware
for those with
discriminating taste.

Telephone: 435-755-8100
Email: info@stoneriverbronze.com
www.stoneriverbronze.com

Stone River Bronze™

Circle no. 330

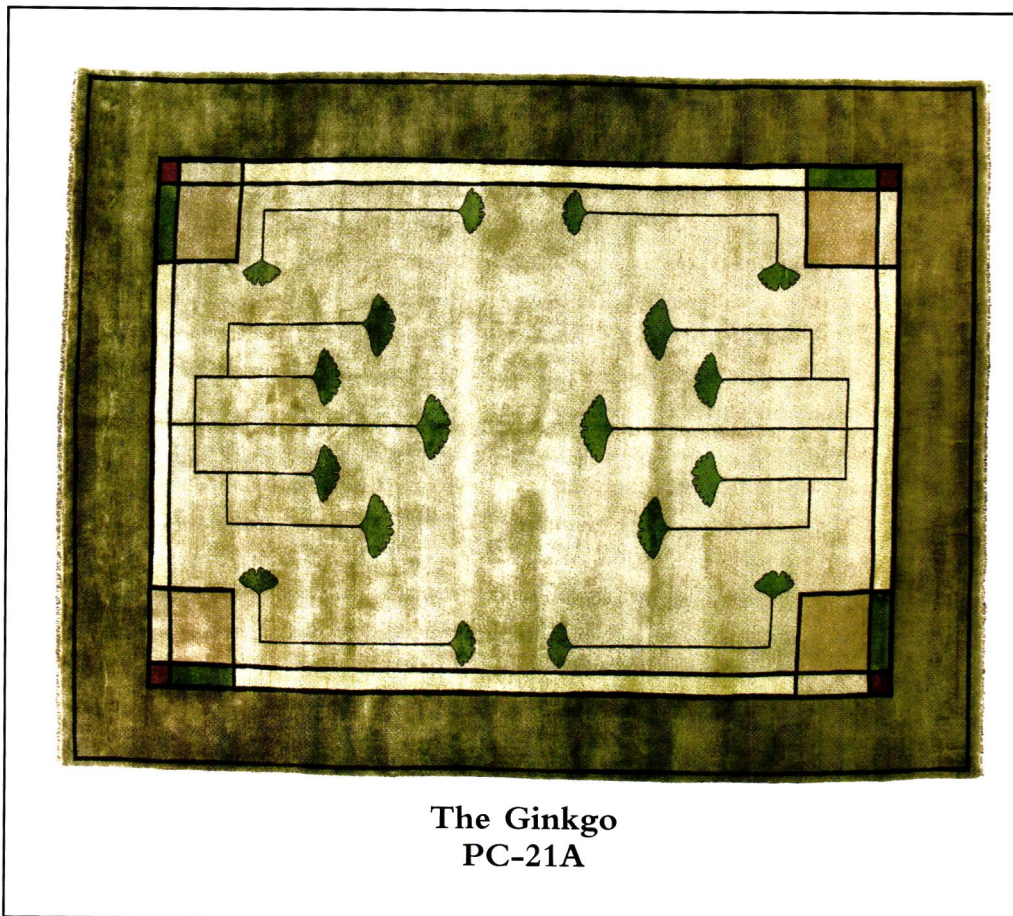

**The Ginkgo
PC-21A**

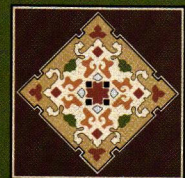

The
PERSIAN
CARPET

The most authentic and
beautiful carpets in the
arts & crafts tradition
come from our looms
to your floor.

Call us for a dealer
in your area.
800.333.1801

www.artsandcraftscarpets.com



The earliest American desks were strongly influenced by English design, but by the time American cabinetmaking came into its own, they fully reflected American taste.

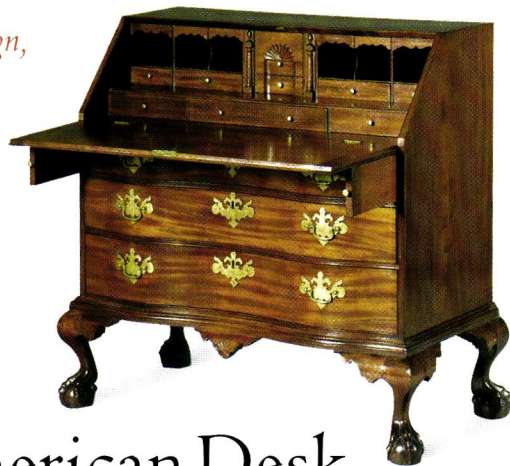

The Great American Desk

BY AMY GALE

AN EARLY American desk is a true trophy piece. Often selling for hundreds of thousands of dollars at auction, early secretaries and desks are feats of fine cabinetmaking, in the best 18th-century sense of the term. These carefully balanced, high-style compositions usually incorporate not only the working part of the desk—its slant or tambour top concealing a well-ordered arrangement of intricate slots and drawers but also a chest or stand to support the desk, and perhaps, a pedimented bookcase rising effortlessly from the midsection of the piece.

Before about 1750, such fine desks were rare in colonial America. Styles lagged behind the times: the William and Mary style, which ended in England around 1702, was popular in America between roughly that date and 1725. Queen Anne, named after a monarch who died in 1714, didn't come into vogue here for nearly a decade.

The origins of the high-style desks of the late-18th century can be traced to the modest portable desk, a shallow box fitted with a slanted writing surface that lifted up to store papers or writing instruments. Attaching the desk to a stand and adding two bottom drawers resulted in one of the most popular desks in America in the 18th and early-19th centuries: the desk-on-frame. Like the portable desk, the interior was furnished with pigeon holes or drawers, while a few had cleverly concealed secret compartments.

A more sophisticated variation of the desk-on-frame—the slant-front desk—began appearing in America early in the 18th century. The slant-front desk evolved from the bureau-cabinet, a fall-front desk popular in the William and Mary period. More graceful and less angular than its predecessor, the slant-top folded down to create a writing surface with easy [continued on page 36]



TOP: (left) Shell and pediment carving on a reproduction secretary by Kinloch Woodworking. (right) A serpentine-front desk made about 1770. **ABOVE:** Carved rosettes and finials adorn Lonnie Bird's reproduction Chippendale secretary.

Heirloom quality.



The
KENNEBEC
Company

Period-inspired Kennebec cabinetry. Timeless in design. Crafted and finished by hand to last a lifetime. Call us at 207-443-2131 or visit us online at www.KennebecCompany.com.

Attaching a portable desk to a stand and adding two bottom drawers resulted in one of the most popular desks in America in the 18th and early-19th centuries: the desk-on-frame.



LEFT: A Queen Anne slant-front desk with cabriole legs. **RIGHT:** A circa 1750 desk-on-frame at Cogswell's Grant in Essex, Massachusetts.

LEFT: A Federal-style mahogany desk and bookcase with inlaid veneer and glazed bookcase doors. **RIGHT:** A cylinder-front desk in figured mahogany, also Federal style.

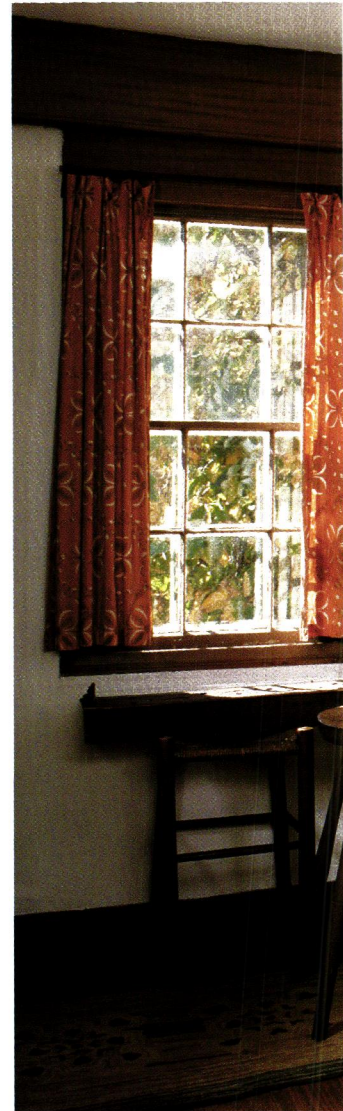

EARLY AMERICAN Reproductions

Some furniture artisans re-creating early American desks today:

- **C.H. BECKSVOORT** (207) 926-4608, chbecksvoort.com ■ **DANA ROBES WOOD CRAFTSMEN** (800) 722-5036, danarobes.com ■ **JAMES DEW & SONS** (800) 272-4546, jamesdew.com ■ **JEFFREY P. GREENE FURNITUREMAKER** (401) 848-5600, theballandclaw.com
- **KINLOCH WOODWORKING** (610) 347-2070, Kinlochwoodworking.com
- **LEFORT FINE FURNITURE** (781) 826-9033, lefortfurnituremakers.com ■ **LONNIE BIRD** (865) 484-1145, lonniebird.com
- **L.W. CROSSAN CABINETMAKER** (610) 942-3880, lwcrossan.com ■ **VERMONT FURNITURE WORKS** (888) 822-8393, vtfurnitureworks.com

access to stepped-back cubbyholes, slots, and drawers for pens and papers. In more robust examples, the frame morphed into a chest with as many as three drawers. Finer versions often had sliding pull-outs flanking the top drawer that gave the desk level support.

The arrival of the Queen Anne era about 1725 ushered in a style of furniture that was tall yet graceful, substantial, yet light in appearance. Resting on slender, curving cabriole legs with pad feet, a skirted Queen Anne desk with multiple drawers looked far lighter than its William and Mary predecessor, with its busy turned legs, ball or bun feet, and top-heavy, slant-lidded box. While Queen Anne pieces did not lack for ornamentation (carved shells, fans,

and inlaid stars were common motifs), the skirting, feet, and even hardware worked together to balance the composition into a seamless whole.

Nowhere was this seemingly effortless effect so apparent as in the secretary bookcase. Found only in the wealthiest homes, this style of desk was so rare and desirable that it often figured as a prop in 18th-century male portraiture. Consisting of a slant-front desk over three or four drawers, the desk supported a high bookcase enclosed with paneled doors, often finished at the top with a pediment. Visual height was a highly desired characteristic: in one example at the Boston Museum of Fine Arts, a pedimented Queen Anne secretary is more than 7 feet tall, but measures only 30 inches wide. All of the ele-



ments of the desk work to emphasize the sense of height and balance, from the low bracket feet and symmetrically arranged tiers of drawers and scalloped slots, to the final broken pediment at the top.

By 1760, a desire for increased opulence began to alter the Queen Anne style, especially under the newly fashionable French Rococo, Gothic, and Chinese influences. The style that evolved became known as Chippendale, after the famous English furniture designer whose patternbook, *The Gentleman and Cabinet-Maker's Director*, was published in 1754. Desks and secretaries became more robust, substantial, and heavily ornamented, with design elements conceived as part of the piece, rather than applied decoration. Carving, especially in the

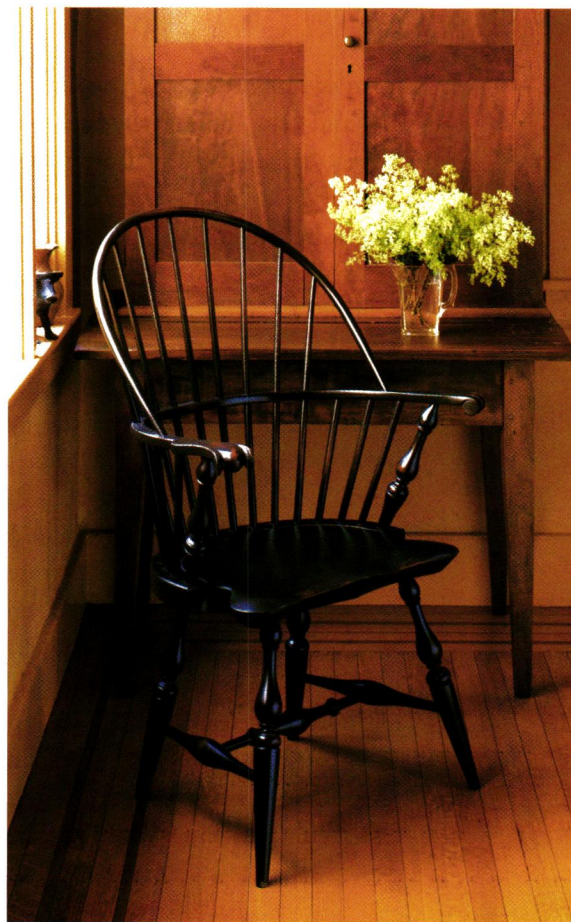

WARREN CHAIR WORKS

A small company devoted to the hand crafting of fine quality Windsor chairs and other classic 18th-century furniture.

Please call us for a copy of our catalog and the location of your nearest dealer.

30 Cutler Street
Warren, RI 02885
(401) 247-0426
warrenchairworks.com

Circle no. 23



Creating the finest woodworking, cabinetry, architectural millwork, and furniture for New England's top architects and construction firms for over 20 years.



From custom doors, staircases, conference tables and workspaces to kitchens, vanities and furniture, Dana Robes Wood Craftsmen will exceed your expectations. Call for our project portfolio today.



Route 4A, Lower Shaker Village
Enfield, NH 03748
1-800-722-5036 603-632-5385
www.danarobes.com

Circle no. 422

WARNING:

May cause
DROWSINESS.



The moment you sit down in this Amish handmade hickory rocker you'll feel yourself getting sleepy. Very sleepy. Mothers with babies swear by it, and you can experience the same relaxing results for yourself when you take one home from Lehman's. Nighty, night.

At Lehman's you'll find products and unique gift ideas you probably thought weren't made anymore. Find out for yourself today at:

LEHMAN'S[®]

Kidron, Ohio

WWW.LEHMANS.COM

OR CALL 330-857-5757

TOLL FREE 888-438-5346

OPEN EVERY DAY EXCEPT SUNDAY.
CLOSED MAJOR HOLIDAYS,
CALL AHEAD FOR DETAILS.

Circle no. 92

form of scalloped shells, fans and the ball-and-claw foot, reached its apex. Where earlier desks had often been created from locally available woods such as maple and tulip poplar, cabinetmakers working in the Chippendale style preferred rich imported woods like mahogany.

Several types of Chippendale desks played with tricks of the eye in terms of shaping and the cabinetmaker's art. In what is probably the earliest of these, the block-front desk, the chest portion is composed of three vertical sections, with a recessed center flanked by two raised sections. A more sophisticated variation on this idea was the serpentine desk, a shape in which the front of the desk undulates, with concave sections flanking a convex center. A third form,

swags replaced S- and C-shaped curves, and patriotic symbols appeared along with classical Greco-Roman motifs.

Federal innovations included the secretary drawer, which superseded the slant-front desk. In what appeared to be a three-drawer chest, the top drawer folded down to form a flat writing surface, exposing a bank of small drawers and pigeonholes inside. If the secretary was topped by a bookcase, glass doors now replaced the colonial-era panels. Ladies' desks took a smaller, more delicate form, often supported by long, tapering legs. The top drawer folded out onto sliding supports; instead of a false front, the pigeonholes and cubbies were concealed behind sliding tambour doors. Yet another Federal innovation taken from the English patternbooks was

Ladies' desks took a smaller, more delicate form.

The top drawer folded out onto sliding supports; pigeonholes and cubbies were concealed behind sliding tambour doors.

especially popular in Boston, was bombé, a French term that means the lines of the pieces are swollen on the sides and front. (The vernacular term is the homely "kettle," according to Wendy Cooper, the Lois F. & Henry S. McNeil Senior Curator of Furniture at Winterthur.)

The Federal style (1785-1820) marked a sharp break from prevailing furniture idioms, especially the Rococo. American cabinetmakers quickly took to the Neoclassical designs in pattern books published by George Hepplewhite (1788) and Thomas Sheraton (1791 and 1794). Cabinetmakers who had been carving shells and ball-and-claw feet for half a century embraced the newly fashionable veneer and inlay techniques. Elegant reeding and delicate

the cylinder desk, in which the ingeniously conceived rounded lid rolled out of the way to expose the writing surface and cubbies.

By the early 19th century, desks were no longer rare and unusual in American homes. Inventories counted them in the parlor, library, bedroom, and dressing room. Writing surfaces were often concealed in other furnishings, so that a moderately prosperous household might easily own more than a half dozen pieces of writing furniture. In a single century, Americans had transformed the simple portable desk into a series of furniture masterpieces. Isn't it ironic that at the beginning of the 21st century, the laptop is once again in vogue? ♦

AMY GALE is a writer in New York City.



Single drawer blanket chest made in 1731 by Robert Crosman, Taunton, MA, now at the Metropolitan Museum of Art, NYC.

REPLICATED BY CHARLES THIBEAU, OLD FASHIONED MILK PAINT CO.
PAINTED WITH OLD FASHIONED MILK PAINT BY ANNE THIBEAU



The Old Fashioned Milk Paint Company, Inc
Dept. OHI, P.O. Box 222, Groton, MA 01450-0222
Phone (978) 448-6336 • Fax (978) 448-2754
www.milkpaint.com



- In Powder Form
- Add Water and Mix
- 16 Deep, Rich Colors
- Environmentally Safe
- All Natural
- Odor Free
- Easy to Use
- Long Wearing
- Won't Fade

Circle no. 54

the original

With Heart & Hand

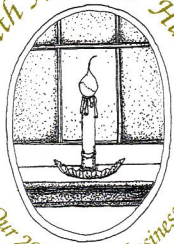

Our 20th year in business

Visit & experience Country Primitive to Country Chic in our 8 rooms of home furnishings & decorating ideas.

Upholstered Furniture
Windsor Chairs, Tables
Lighting
Old World Pewter

Fabrics: homespun, decorator, imported crewel, toiles
Ready-Made & Custom Curtains
Rug Hooking Kits & Woolens
MB Historic Design Stencils
David T. Smith Redware
Pottery & Furniture;
crafted in Tiger Maple.

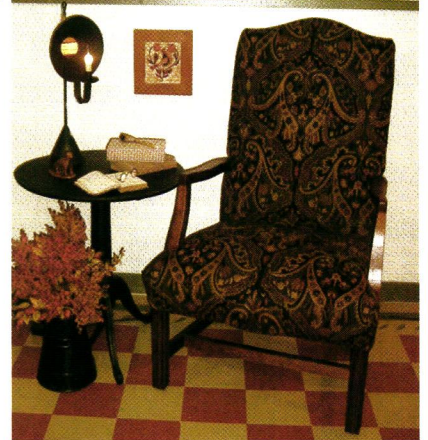

VISIT US DURING BITTERSWEET WEEKEND, OCTOBER 11-12-13
Meet Gladys Desmond, "The Itinerant Painter" demonstrating her artistry of hand painted murals and antique wall finishing.

With Heart & Hand

258 DEDHAM STREET, RT. 1A, NORFOLK, MA 02056
PHONE: (508) 384-5740 WEB SITE: www.withheartandhand.net



We carry
Olde Century Colors

STORE HOURS

MON-SAT 10-5; SUN 12-5

DIRECTIONS:

I-495 TO EXIT 15 TO RT. 1A NORTH

Circle no. 290

Circa 1820tm

Furnishings & Accessories for
The American Country Home
1790 - 1850



Secure on-line shopping
www.circa1820.com
Or send \$5 for our color catalog
(refunded with first order)
Circa 1820
176 Oak Grove Road
Vassalboro, Maine 04989
Toll Free: 1-888-887-1820

Circle no. 392



Historically Good Investments

The obvious difference between antiques and our fine museum quality copies is that they haven't been sitting around for 200 years. (yet) If their design and appeal radiate timeless appeal, their value compounds. This is what we offer, and owning it is a continuous rebirth of pleasure for you.

Our hand finishes make our copies look like genuine antiques. They will fit nicely with your favorite pieces. Come see and touch them or consult our website or catalog if you are far from colonial Guilford.

JAMES DEW & SONS

1171 Boston Post Rd. Guilford, CT 06437 Open 6 days, Closed Mondays
203 453 3847 or 800 272 4546 • www.jamesdew.com • Lifetime Guarantee • Catalog \$6.00

Circle no. 393

MARTIN'S CHAIR

Lancaster County Craftsmanship
MADE TO ORDER
717-355-2177

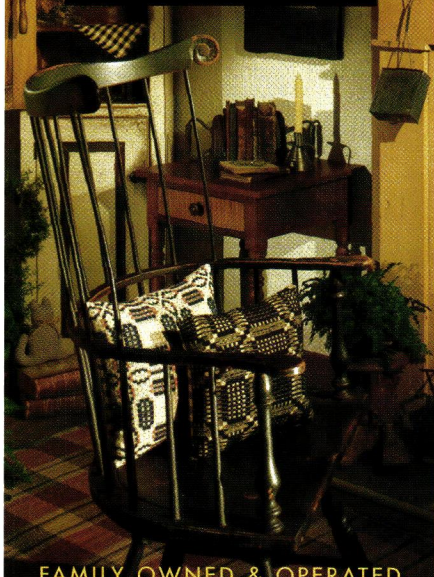

FAMILY OWNED & OPERATED
Visit our exquisite showroom in person
or take a virtual tour:
www.martinschair.com

Circle no. 398

Experience the Olde Century Colors Difference

Acrylic
Latex or Oil



18 simulated milk-paint colors



Antiqued Cracked

Dealer Inquiries Welcomed

Rich colors carefully selected for the restoration of historic architecture, furniture and craft projects.



Primrose Distributing, Inc.
Olde Century Colors

24656 Old Cleveland Road
South Bend, IN 46628

Phone 574-234-6728
Fax 574-234-1138

Toll Free 800-222-3092

E-mail: barb@oldecenturycolors.com

Visit our web site:
www.oldecenturycolors.com

Circle no. 728

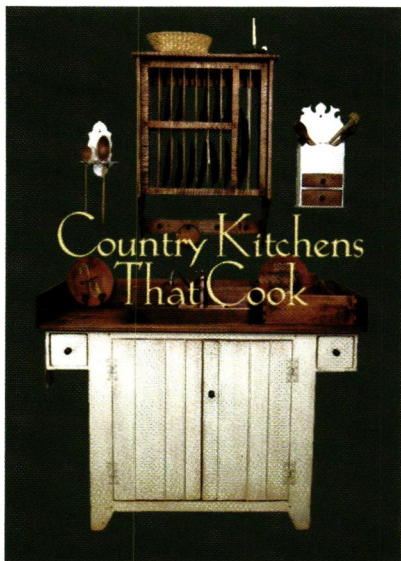

Pictures speak louder than words. Request our kitchen CD sampler featuring 20 of our period kitchens.

dsmith@davidtsmith.com

THE WORKSHOPS OF

DAVID T. SMITH
888-353-9387
www.davidtsmith.com

Circle no. 415

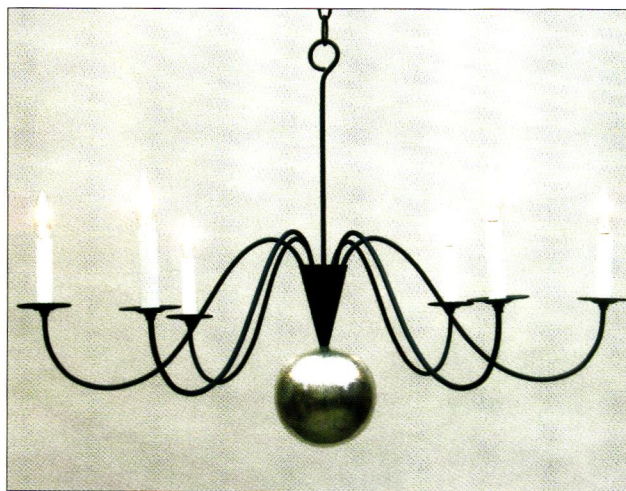

MERCURY CHANDELIER

Six arms and cone painted midnight blue with genuine silver leaf on hand turned hardwood ball. Also available with antique red arms and 22kt gold leaf ball.

Timeless designs, quality craftsmanship, enduring beauty

Please call for our catalog
518-392-9218.

HUDSON RIVER DESIGN
FINE HANDCRAFTED LIGHTING

Circle no. 405

SALMON FALLS STONEWARE

Traditional salt-glaze pottery made on site by local artisans

The Engine House on Oak St.
Dover, NH • 800-621-2030
www.salmonfallsstoneware.com

Circle no. 425

SHAKER

Classic Furniture Kits

Pure and Simple

An exciting collection which exemplifies the simplicity and versatile beauty of Shaker design. Plus - Shaker oval boxes, baskets and more.

Free Catalog
1-800-840-9121

includes Shaker Chair Tape samples

SHAKER WORKSHOPS

Box 8001-HN31
Ashburnham, MA 01430



Circle no. 123

Fine Quality Reproduction Lighting Fixtures, and Hardware

W-141

W-153

Since 1932, BALL AND BALL has been manufacturing the finest quality antique reproduction door hardware including iron strap hinges, brass butt hinges, rim locks, mortise locks, and door knockers, as well as furniture hardware, builders' hardware, lighting fixtures, and fireplace accessories available. Call for our 108-page catalog, available for \$7.00 (catalog cost refunded on first order).

Ball and Ball

463 W. Lincoln Highway
Exton, PA 19341
Phone: 610-363-7330
Fax: 610-363-7639
Orders: 1-800-257-3711
www.ballandball-us.com

Circle no. 18

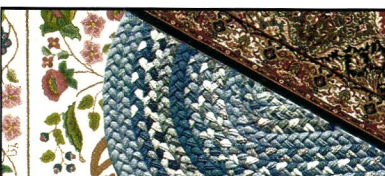

Charming Country Rugs

This catalog offers flat braided (including wool cloth) rugs, wool handhooked rugs, rag rugs, woven & oriental styles. Also rounds, oblongs, chair pads, stair treads, and runners. Custom colors & sizes too! Samples sent to your home for inspection! 72 pg. color catalog \$3 (refundable) US only

Yankee Pride, 29 Parkside Circle, *Yankee Pride*
Dept. OH03, Braintree, MA 02184
(800) 848-7610 www.yankee-pride.com

Circle no. 295

What makes a countertop or backsplash look right in an old-house kitchen? While you can't go wrong with the time-tested classics, newer materials can work, too.

IT'S BECOME A CLICHÉ, but it's true: trendy materials, especially for counters and backsplashes, tend to date a kitchen in terms of recent history. Consider that solid-surfacing places a kitchen squarely in the 1980s, while glossy granite countertops are so 1990s. Before you plan your kitchen around the hottest look in granite, lava, or laminate, consider how you'll feel about it in five years. Will you still love your countertop once you've



Classic Kitchen Work Surfaces

BY MARY ELLEN POLSON

seen it in the ladies' room at the Pittsburgh airport?

The characteristics that make work surfaces transcend time aren't always obvious. Whether you choose a dense, impervious stone like granite or soapstone, a polymer composite like Silestone or Corian, or a laminate like Formica or Wilsonart, you're all but guaranteed to get easy care, durability, and longevity. (Even laminates can hold up for decades if they're not abused: the tomato-red laminate countertops in my kitchen will soon celebrate their 50th birthday.) The question isn't whether your counters and backsplashes will wear

out, it's whether you—and those who come after you—will tire of them before that happens.

What's timeless for one house may not be timeless in another. For houses built before 1900 or so, for instance, natural materials including soapstone, marble, slate, and wood are the hands-down classics. Colors were seldom flashy: you'll never go wrong with a countertop that's soapstone grey or slate blue. And though slate and soapstone are the oldest of countertop materials, they are hardly rustic: many fabricators will precision-cut an integral sink, with or without a matching backsplash, in

configurations that closely follow early American dry and wet sink configurations, but are blissfully worry-free. You should be aware, however, that all counter-grade stones require some sort of sealer; soapstone needs regular treatment with mineral oil until the surface is fully oxidized. As for marble, most aren't considered suitable for counters in wet areas like kitchens, but they make beautiful backsplashes. (Many architectural salvage dealers will cut and in some cases recondition old marble slabs for backsplashes; for leads, see "A Pirate's Loot," pp. 28-32.) There are also many [continued on page 44]

Are they wood, or are they laminate? It really doesn't matter in this kitchen, which combines turn-of-the-20th-century elements like flat-panel cabinetry, a plate rail, drainboard sink, and a plain white tile backsplash.



SHELDON SLATE is a family owned business with four generations of experience. We mine and manufacture our own slate products from our own quarries. The range of our colors will compliment any kitchen or bath. Our slate is heat resistant, non-porous and non-fading. It has a polished/honed finish and is very low maintenance. Let us help you design and build a custom sink, countertop or vanity. Custom inquiries are handled through the Monson, Maine division.

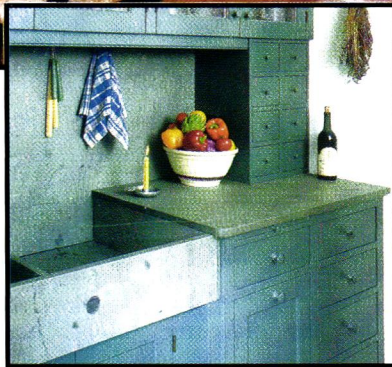

Sinks and countertops can be crafted in a variety of ways. Use your imagination, or we can assist you in your design.

PRODUCERS OF SLATE FLOOR TILE, FLAGGING, STRUCTURAL SLATE AND ROOFING, MONUMENTS AND SLATE SINKS

Monson • Maine 04464 • 207-997-3615 • Middle Granville • New York 12849 • 518-642-1280 • FAX 207-997-2966

Circle no. 134

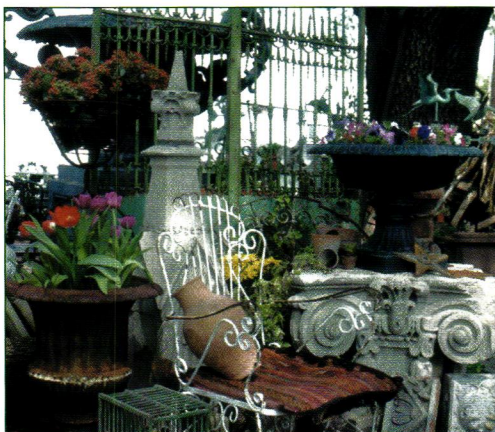

ADKINS

Architectural Antiques
& Garden Decor

3515 Fannin (in midtown)
Houston, Texas 77004
713-522-6547 • 800-522-6547
www.adkinsantiques.com

OPEN 7 DAYS
Monday-Saturday 9:30-5:30
Sunday noon-5

Circle no. 416

EXQUISITE
HANDCRAFTED
FITTINGS



All rights reserved © 2003 Baltica



SHOWROOMS NATIONWIDE
for details call (508) 763-9224
www.baltica.com

AUGUSTUS™

Circle no. 201

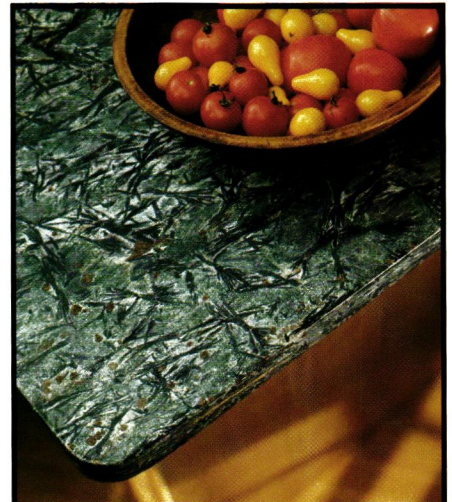

ASHFIELD STONE LLC

Rare and wonderful native stone
from the Berkshires

Countertops • Fireplace Surrounds
Floor Tile • Custom Furniture
Garden Pieces • Carved Sinks

Visitors Welcome/Call for information

413-628-4773

Circle no. 258

You'll never
run out of ideas.

Sticky notes,
maybe.

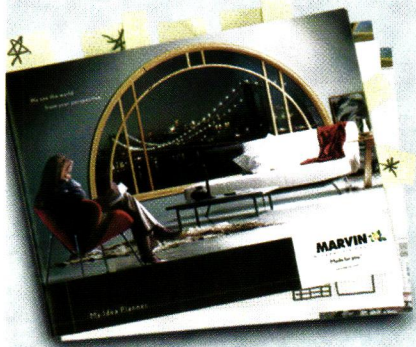

The Marvin Idea Planner. A step-by-step, how-to guide to your dreams. It'll help you find the windows and doors that are right for you. Get your free guide by calling Marvin at 1-800-268-7644 (in Canada, 1-800-263-6161).

MARVIN
Windows and Doors

Made for you.®

www.marvin.com

©2002 Marvin Windows and Doors. All rights reserved.
®Registered trademark of Marvin Windows and Doors.

Circle no. 353

beautiful counter-grade granites that mimic the appearance of grey- or blue-veined white marble.

Early wood counters were often made of a single piece of wood; modern techniques make it possible to bond several pieces of a water-resistant wood like mahogany or teak into a seamless surface. Another traditional choice is butcherblock, which is engineered to minimize wood's natural tendency to expand and contract. You still shouldn't put a wood counter too close to the sink; it's best as a topper for an island or work table, like the butcherblocks offered by John Boos & Co.

If stone is out of reach, you can find laminates that bear a strong resemblance to natural stone for \$3 per square foot or less. The wood look-alikes tend to be less successful, but

Today's metal counters are usually custom fabricated, but there's a ready source for metal backsplashes in the form of pressed-metal sheets better known as tin ceiling tiles.

all the major manufacturers offer them. Trimming laminate or solid surfacing material with edging will give the surface a weightier appearance at minimal additional cost. To make a look-alike laminate look more like slate, soapstone, or granite, opt for a beveled or moulding-profile treatment in a hardwood like cherry. Your contractor or counter installer should be able to handle this detail for you.

While the possibilities for 20th-century kitchens are much broader—ceramic tile, wood, metal, stone, and laminates are all in play—having so many choices means there's a much greater chance of going astray. Look to the style of your house for clues to early materials and colors, especially if you have remnants of an



ABOVE: Ashfield Stone, a dense schist harvested by the company of the same name in the Massachusetts Berkshires. This boldly patterned example would also work in a mid-century kitchen. **RIGHT:** Fossils add character and movement to a dark-grey limestone from Ireland, from Frances McCormack Stone.

original kitchen.

At the turn of the century, metal countertops such as zinc, tin, or copper appeared in American homes, prefiguring the use of stainless steel a few decades later. Today's metal counters are usually custom fabricated, but there's a ready source for metal backsplashes in the form of pressed-metal sheets better known as tin ceiling tiles. Decorative as well as relatively inexpensive, a pressed-metal pattern can quickly give the most out-of-sync kitchen a period feel.

Many early-20th-century kitchens were finished to wainscot height in "sanitary" white ceramic tile. In the 1920s and '30s, new shapes like hexes, squares, dominos, and basketweaves introduced contrast and splashes of

NATURAL STONE

ASHFIELD STONE (413) 628-4773 *Custom fabrication of rare schist stones as countertops, vanities, trough sinks* ■ **FRANCIS MCCORMACK STONE DESIGN** (617) 242-2422, francismccormack.com *European limestone and marble customized for counters, backsplashes* ■ **GREEN MOUNTAIN SOAPSTONE** (802) 468-5636, greenmountainsoapstone.com *Soapstone sinks and slabs for custom counters* ■ **GREEN RIVER STONE** (435) 753-4069, greenriverstone.com *Natural fossil stone for counters and other surfaces* ■ **INSTONE GALLERY** (800) 325-4148, instonegallery.com *Granite sinks and counters* ■ **M. TEIXEIRA SOAPSTONE** (973) 478-1001, soapstones.com *Custom fabrication of soapstone countertops, sinks* ■ **SHELDON SLATE PRODUCTS** (207) 997-3615, sheldonslate.com *Slate customized for sinks, counters, and backsplashes* ■ **STONE SOURCE** (212) 979-6400, stonemagic.com *Limestone, Burlington stone, marble, slate, and granite; ceramic and glass tile* ■ **VERMONT SOAPSTONE** (800) 284-5404, vermontsoapstone.com *Custom manufacturers of soapstone sinks, counters, and backsplashes*



Ceramic & Art TILE

DESIGNS IN TILE (530) 926-2629, designsintile.com *Period revival tiles from Victorian to Art Deco* ■ **DUQUELLA TILE AND CLAYWORKS** (866) 218-8221, tiledecorative.com *Tubelined and Art Deco-style tiles* ■ **SONOMA TILE** (707) 837-8177, sonomatilemakers.com *Artisan-made art tile* ■ **TILE SHOWCASE** (617) 926-1100, tileshowcase.com *Ceramic art tile and stone* ■ **TRIKEENAN TILEWORKS** (603) 352-4299, trikeenan.com *Handmade art tile, some suitable for counters* ■ **URBAN ARCHAEOLOGY** (212) 431-4646, urbanarchaeology.com *Marble and art tile for counters*

Lots more in the Design Center at oldhouseinteriors.com

LAMINATES, COMPOSITES, METALS & WOOD

AA ABBINGDON AFFILIATES (718) 258-8333, abbingdon.com *Stainless steel and solid copper for kitchen backsplashes and cabinet inserts* ■ **CORIAN** (800) 426-7426, corian.com *The original acrylic polymer composite for counters, sinks, and backsplashes* ■ **FIRESLATE** (800) 523-5902, fireslate.com *The material of chem labs adapted for countertops* ■ **FORMICA CORP.** (800) 367-6422, formica.com *Makers of Formica laminate, Surell solid surfacing, Ligna wood surfacing, and DecoMetal metal laminate and solid metal* ■ **FRIGO DESIGN** (800) 836-8746, frigodesign.com *Stainless steel, copper, and zinc countertops, backsplashes, integrated sinks, and appliance panels* ■ **JOHN BOOS & CO.** (217) 347-7701, johnboos.com *Maple butcherblock work tables and stainless steel work tables and sinks* ■ **SILESTONE BY COSENTINO** (860) 430-3455, e-counters.com *Silestone quartz composite solid-surface counters and backsplashes* ■ **WILSONART** (800) 433-3222, wilsonart.com *Laminate and solid-surfacing materials for countertops and backsplashes* ■ **ZODIAQ** (800) 426-7426, zodiaq.com *Solid surfacing material composed of 93% quartz.*

Elegance beyond
compare...

Its never out
of Season!

Get Your Full Color
Catalog, Today!

(800) 597-3606
(214) 823-4503 Fax

www.stonemagic.com
info@stonemagic.com

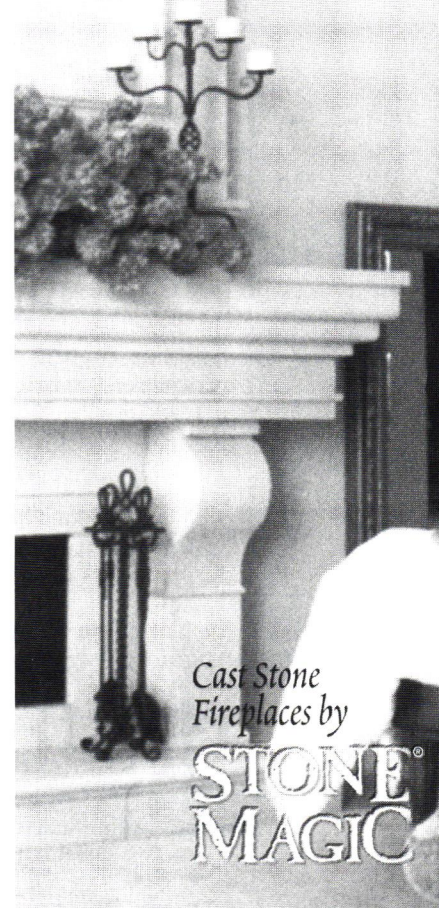

Circle no. 249

HISTORIC LIGHTING

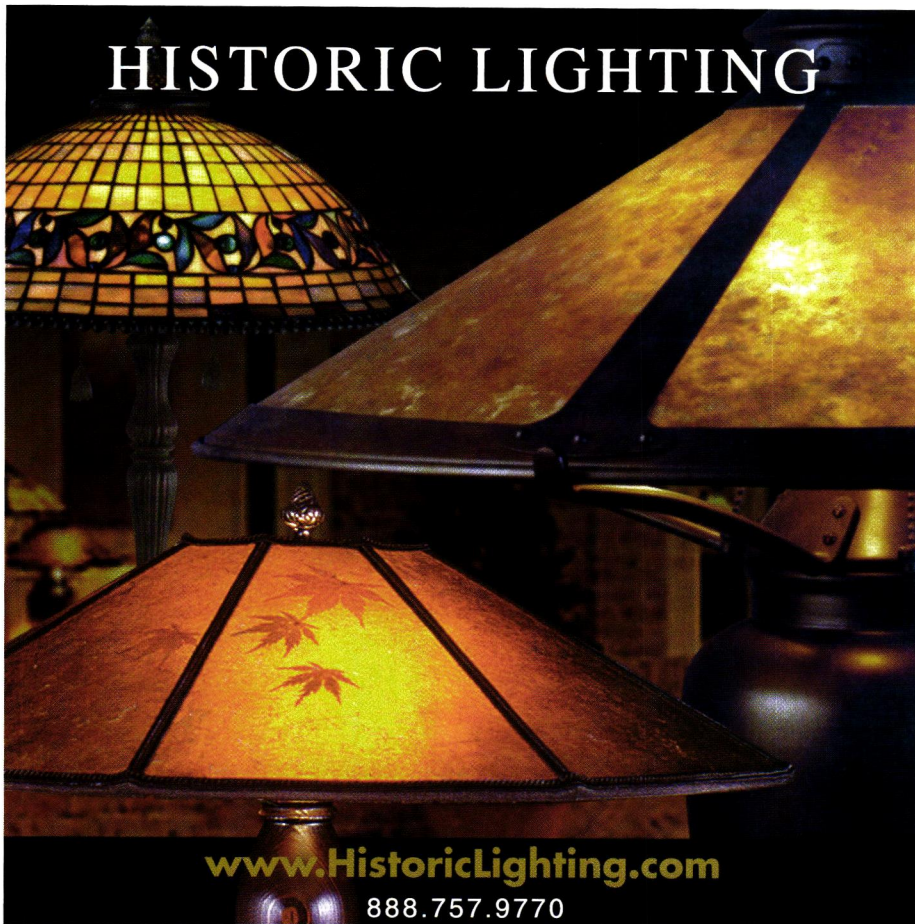

www.HistoricLighting.com

888.757.9770

color. Soft greens, blues, lilacs, pinks, and yellows were combined with neutral accents, especially along the counter's edge. Specialty tiles including box cap and ogee edging. The narrow 6" sizzle strip made its debut as a linear accent on backsplashes.

Since most art tile made in the early part of the century was intended for wall treatments, it seems appropriate to consider decorative handmade tiles for backsplashes and wainscots. Use them judiciously: vividly patterned or bas relief tiles are best used as accents, perhaps alternating with a solid color in a frieze-like line against a background of coordinated field tile. Another approach to art tiles, which today tend to come in suites of interchangeable shapes and complementary colors, is to "build" them architecturally. Plan your backsplash or wainscot much as you would architectural trim on a wall, working up from the baseboard to the frieze and crown moulding.

In the end, work surfaces in many vintage 20th-century kitchens were finished in solid and parti-colored materials: linoleum in the early decades; laminates at mid-century. Surprisingly, it can be hard to find good replications for the classics of the Fifties, including the tomato-soup-red pattern in my kitchen. Most of the solid colors offered come in a tasteful palette of contemporary neutrals; Formica includes two bold reds, Spectrum and Stop. WilsonArt offers the confetti-spattered "Amusement" and a Sock-it-to-me Sixties laminate appropriately called "Flower Power." Ironically, you're more likely to find better pattern and color choices for confetti-like patterns with solid-surface materials and the new quartz-composition synthetics, which often look like: terrazzo! ✦

ARTS & CRAFTS AND ART NOUVEAU

WALLPAPERS, FABRICS & TILES

BY MAIL

www.charles-rupert.com

See our on-line catalogue for historic wallpapers, fabrics and tiles By Mail - for designs by William Morris, Charles Rennie Mackintosh, C.F.A. Voysey, Alphonse Mucha and others.

Picture hooks and wire;
Hardware; Tapestries; Arts & Crafts clocks;
Silver jewellery & more.

Complete Sample Cutting service.
Splendid Items for Traditional Homes

CHARLES RUPERT®

T H E S H O P

2005 OAK BAY AVE. VICTORIA, B.C. CANADA V8R 1E5
Tel: 250-592-4916 Fax: 250-592-4999
www.charles-rupert.com

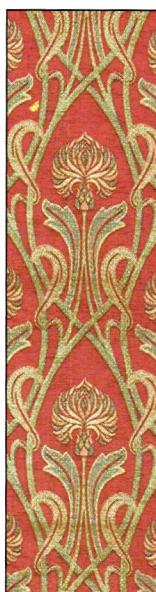

Historic Reproduction Tiles 1870-1920

Grand Nouveau Thistle - Chenille - c1905

ART
POTTERY

moorcroft

(507) 645-9335

www.MoorcroftGallery.com

Circle no. 399

ORIENTAL CARPETS
For Period Interiors

Alimadia Gallery

(507) 645-1651

Circle no. 402

20 million years to make.
Guaranteed forever.

VERMONT
SOAPSTONE

Since 1850

Sinks • Countertops • Fireplaces • and More

www.vermontsoapstone.com Perkinsville, Vermont

Phone: 800-284-5404 Fax: 802-263-9451

Circle no. 776

CEILINGS MAGNIFIQUE

The Elegance and Beauty
of Yesterday for Today!

Exact replicas of the beautiful old tin ceilings are now available in durable, lightweight high impact polymer plastic. They are easy to install, paintable and washable. Available in fire-rated materials and colors. Several patterns from which to choose. Please write or call:

**Snelling's
Thermo-Vac**
INC.

P.O. Box 210, Blanchard, LA 71009
Office (318) 929-7398
FAX (318) 929-3923
www.ceilingmagnifique.com

Circle no. 788

Fmc Francis Mc Cormack Stone Design
Architectural and Interior Stone Specialists

Ireland's premier specialist in custom made
European architectural and interior stone products.

Visit our Boston Showroom:
50 Terminal Street, Charlestown, Mass. 02129
617.242.2422 FAX: 617.242.2446
www.francismccormack.com

Circle no. 6

The Master Touch



Artistic ~ Authentic ~ Affordable

For more than a century, designers and architects have enriched their projects with accent elements created by the DECORATORS SUPPLY CORPORATION. Today we offer replicas of some fifteen thousand original designs, produced in varied materials. • Readily installed by tradespeople and do-it-yourselfers. • Uses: period restoration, remodeling, new building projects. • \$30.00 for our five book set of illustrated catalogs.

DECORATORS SUPPLY CORPORATION

Providing Architects and Decorators Fine Detailed Replicas of Exquisite Hand Carvings for Over a Century

3610 South Morgan, Chicago, Illinois 60609 • (p) 773-847-6300 or (f) 773-847-6357 • www.decoratorssupply.com

BY THE SIDE OF THE ROAD

An 1830s summer retreat in rural New York gets a country-fresh makeover as a year-round home.

(page 50) ▶



PASSEMENTERIE

A silken fringe is the perfect finish for Victorian drapery and upholstery. Our author tells how to find and use the best. (page 72) ▶

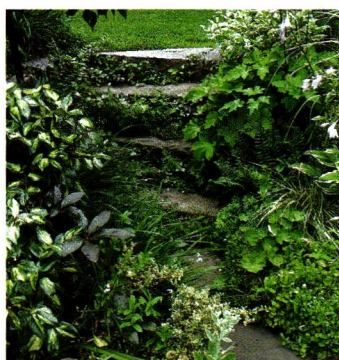

THE PERFECT BATHROOM

As our bath contest winners prove, sometimes the best original bathrooms were built only yesterday. (page 60) ▶



HOW TO DO THE LATE VICTORIAN PARLOR

Creating a mysterious, overcrowded, and eclectic late-Victorian home means taking the edicts of Charles Eastlake to heart. (page 65) ▶

A GARDEN AT SAG HARBOR

On the eastern edge of Long Island, the owner of an 1835 Greek Revival tends a lush landscape. (page 76) ▶



SIMPLE FURNISHINGS, STRONG COLORS, AND A PERSONAL CELEBRATION OF THE LOCAL PAST INFORM A RAMBLING COUNTRY HOUSE IN NEW YORK'S MOHAWK VALLEY.



By the Side of the Road

BY REGINA COLE | PHOTOGRAPHS BY STEVE GROSS & SUSAN DALEY

AN ENDEARING SYMBOL of the American small town, this house wants only a Norman Rockwell character on the porch to complete the picture. It fronts Pavilion Street in the historic village of Sharon Springs, New York. "We think it was built as a summer house in the 1830s," speculates Garth Roberts, who owns the house along with Doug Plummer. "That was when Americans started to come here to

'take the waters', à la Baden-Baden, and the first big resort hotel, the Pavilion, was built."

Old Route 20, the pre-Thruway road across New York State, connects a string of towns that speak of the time when urbanites first fled the cities during summer. The mineral waters still flow in Sharon Springs. Although modern vacationing Americans mostly prefer mountain biking

ABOVE: Corn, gourds, and asters celebrate fall, but the National Register plaque is evergreen. **RIGHT:** Doug and Garth's country home is a vernacular Greek Revival house shaded by a row of sugar maple trees, probably planted when the house was built.

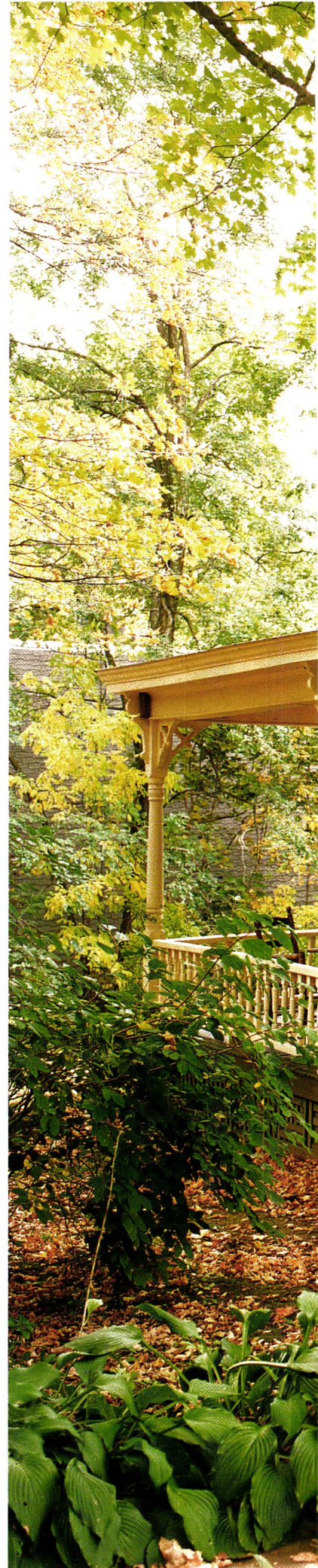





ABOVE: Even new construction looks comfortably settled here; the owners installed the fireplace when they bought the house. **BELOW:** (from left) The porch that wraps around two sides of the house was a Victorian addition. Once a small guest room, the office holds personal objects. The enlarged dining room is flooded with light pouring into south-facing windows.



and shopping to bathing in and drinking from mineral-rich springs, others, like Doug and Garth, are drawn to the natural beauty and the sense of history and permanence here. Like many visitors, their initial weekend forays from big-city careers became longer and more purposeful. When the two resettled here, they first ran a bakery/café. Then, in 1996, they bought this house. “We had thought of running it as a bed-and-breakfast inn,” Garth says. “With all its bedrooms, this house was perfect, though a bit run-down. But then we bought the American Hotel [another historic Sharon Springs hostelry], so the house became our home.”

“A bit run-down” turned out to be an understatement. Though mostly sound, the house required new roofs, new electrical systems, new plaster, and a clear-eyed look at the way 1880s and early-20th-century additions had altered it.

“I liked the scale of the house. Rambling—well, actually, it was sort of a rabbit warren,” laughs Garth. “They’d stuck a lot of rooms onto the back; some were little larger than walk-in closets. We removed doors, opened it up without removing walls, so now there are six bedrooms instead of ten or twelve. The house still has an interesting cohesiveness, despite all the additions.”

It also has—in addition to that Rockwell-esque façade facing the street—a glorious view. “The house overlooks the Mohawk Valley. On a clear day, the Adirondack State Park is so beautifully visible. We may even be able to see the Green Mountains.”

IN DECORATING their home, Garth and Doug used the view as a focal point. The dining room, which looks out at the mountains to the north, is dom-



ABOVE: In the music room, a piano once played by Rubinstein keeps company with unassuming but comfortable local furniture. **BELOW:** The mural painted above the wainscot replicates the view out the dining room windows, with a few personal additions.





ABOVE: The homeowners' unabashed use of color enlivens a simple guest bedroom. It is one of a number of small rooms added sometime after the house was new.



inated by a mural painted above the wainscot by local artist Mike Stiles. It celebrates Sharon Springs' past and present: among its whimsical elements are houses and barns long gone from the surrounding hillsides, a famous local stone house, Doug and Garth with their dog, Jasper, and an image of one of the Hasidic Jews who, for many years, made Sharon Springs their vacation destination. "He's walking out of the woods with his hat and cane, right at the edge of the trees so you don't immediately see him," Garth explains.

"After all," adds Doug. "For a while, this house was a *Kuch-aleine*—

a Yiddish term for an inn that's got a stove or hot plate in every room, designed for guests who keep Kosher."

Their generous use of saturated colors is another inspiration from the area. "In this part of the world, you need colors because it's grey so much of the time," says Garth, who claims credit for the interior design. "I start with the fabric for each room, and pull the colors out of that.

"Someone walked in once and said, 'You certainly are guys,' because of the strong colors. We have 19 different paint colors in this house."

Simple country furniture from area antique shops supplements fam-

ily pieces and objects with personal meaning, like Doug's grandmother's Hoosier cabinet and Garth's Steinway baby grand piano. Placed in a front room that was a bedroom, and is now called the music room, the piano was once played by Arthur Rubinstein. But it's the only piece in the house that claims such a lofty lineage.

"We have flea-market stuff," says Garth. "We bought locally made furniture that we liked; there's nothing contemporary in the house except for some new lighting fixtures and a few new rugs."

An area cabinetmaker installed new living room built-ins. An orig-

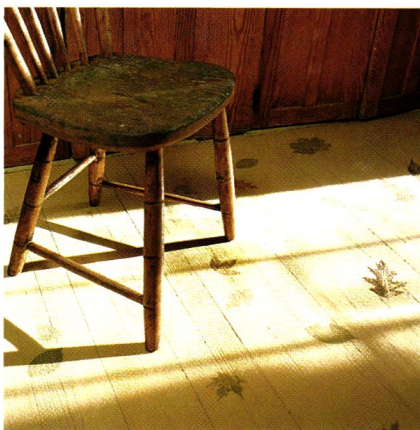

CLOCKWISE: (from top left) Green yellow ware and moose pitchers adorn a step-back cupboard in the dining room. The owners stripped and restored this original kitchen built-in; the Hoosier is a family heirloom. The freshly painted kitchen floor, scattered with stenciled leaves.

ABOVE: The floor, the cabinets, and the stove were there; what's new is lots of paint and a little less wall.
RIGHT: Some furniture, like the wood and metal kitchen table, came with the house. Doug inherited the Hoosier from his grandmother, who used to change his father's diapers on the slide-out shelf.

inal built-in kitchen cabinet painted canary yellow turned out to be an elegantly simple piece, once stripped of its garish decoration. And, because the kitchen floor had once been stained by spilled kerosene, Doug and Garth painted it, then stenciled it with autumn leaves. The inspiration for that? "A picture in *Old-House Interiors*," they answer, grinning. ✦





LEFT: Period-perfect details and bold color have turned the house into a showpiece. **BELOW:** Houses like this 1928 builder's semi-bungalow are often not seen as restoration-worthy properties. Flanked by two Arts and Crafts-style houses, this one was ripe for improvement. **OPPOSITE:** Framed by well-proportioned windows, a new, vent-free gas fireplace replaces the awkward free-standing stove in the living room.

Working with architect Michael Klement, owners of this Craftsman-influenced house in Ann Arbor remade an overlooked property. | by Patricia Poore photographs by Stanley Livingston



A Bungalow MAKEOVER

AFTER YEARS OF NEGLECT, the 1928 semi-bungalow had a badly deteriorated exterior. In fact, the entire front porch, from the footings to the existing rafters, had to go. The interior was not much better. A series of alterations over time had denuded the front rooms of both character and a sense of privacy.

Jerry Duprey and Mark Uhen wanted a makeover that would transform their “carpenter Craftsman” home into a detail-laden Arts and

Crafts bungalow. Architect Michael Klement and builder Bruce Curtis of Washtenaw Woodwrights gave them just that, at a cost of about \$170 per square foot. “Our careful study of authentic, period Bungalow and Arts and Crafts design generated the clustered, cross-tied column theme that would become a unifying element of the design, inside and out,” Klement explains.

Inside, first-floor spaces were reorganized, leading to the reloca-

tion of the front door. New beams were added to fix structural concerns. Authentic, period-style lighting fixtures, hardware, and wallpapers complete the interior.

“There’s no reason why a renovation can’t solve circulation and space-planning problems,” Klement says. “Using period-style details doesn’t preclude a contemporary use of the space.” This house does indeed have all the charm of an intact original. ✦



A TRADITIONAL Arrangement

The common areas in the house had been opened up in previous renovations, stripping the rooms of style and character. The owners kept the open feeling, but recast the L-shaped space into three distinct rooms. Future plans include converting three tiny bedrooms and a bath on the second floor into a master suite and small guest room.

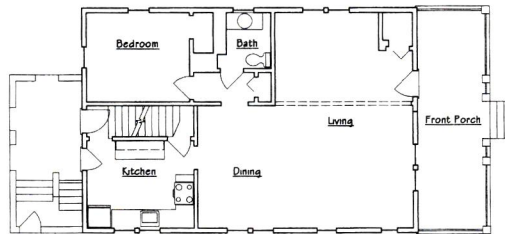

1st Floor FLOORPLAN BEFORE

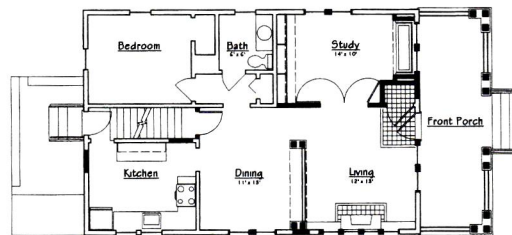

1st Floor FLOORPLAN AFTER

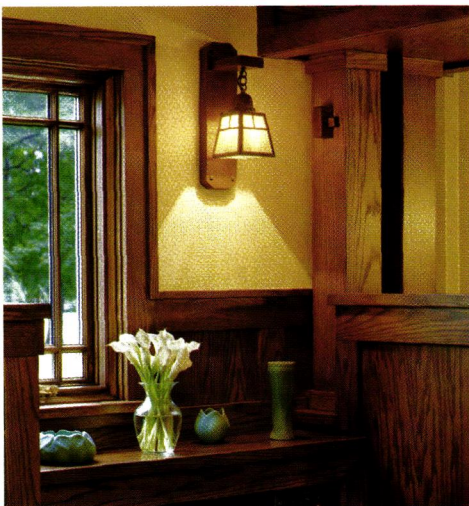

ABOVE: "Bookend" returns on the screen wall between the living and dining rooms support double clustered and cross-tied columns. **BELOW:** Relocating the front door to the center of the house allowed the architect to carve out a getaway study.

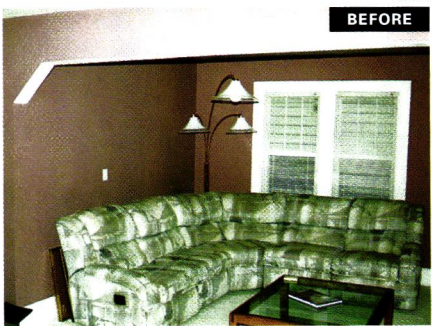

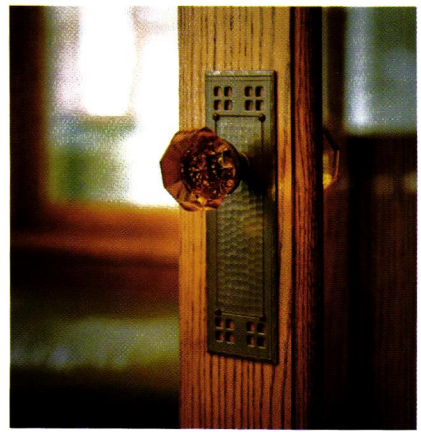

ABOVE: The renovation didn't skimp on small details like true-to-period crystal doorknobs and hammered backplates. **BELOW:** Handmade, custom-fired clay tiles accent the fireplace and reappear immediately inside the new front door.



RIGHT: Carefully proportioned new railings and boxed column bases lend solidity and provide a sense of enclosure on the porch. Special accent lighting at night brings out the detailing and forms of the column assemblies. **ABOVE:** The formal dining room was separated from the adjacent family space with a paneled, three-quarter-height wall. It serves both as a space-dividing element and as built-in furniture.

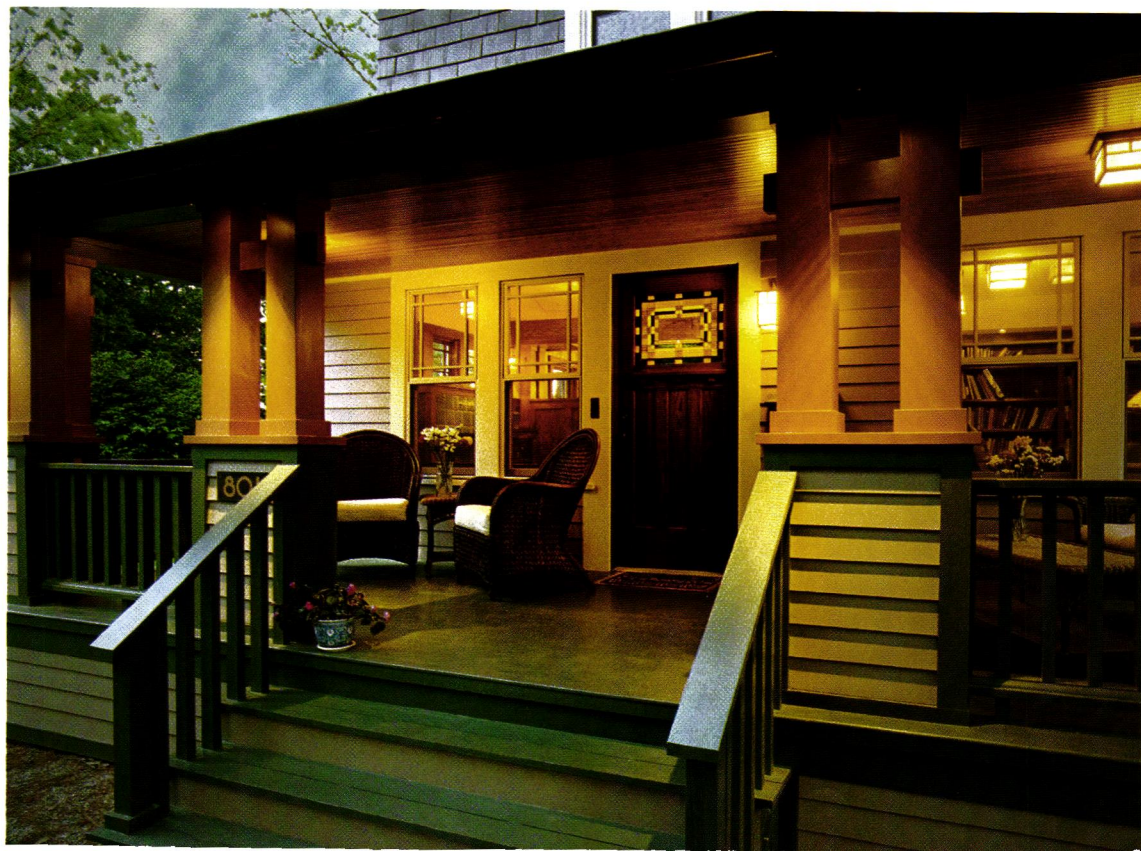

Three winners—
from timeless classicism
to Victorian exuberance:
here are readers'

bathrooms!

NOT TOO LONG AGO, the bathroom was nobody's business when it came to restoration. The parlor got a period treatment. The exterior, absolutely. But the bathroom was torn out, to be refitted with clean, modern tile and a shower-bath, and usually to be made much larger. Things have changed. An old-fashioned bath has become the favored style, even in new construction. Every one of the entries to the *Old-House Interiors* Bathroom Contest might have been a winner; all were sensitive to the period and style of the house, and many made use of an antique fixture or two. As often as a spa bath was created out of reconfigured space, owners elected to make do with the original plan. Both approaches resulted in splendid rooms. • A big thank-you goes to our Contest Sponsors: Minwax, Berkeley Mills, Marvin Windows and Doors, and Nostalgic Warehouse. • Our Home Office winner will appear in the next issue.

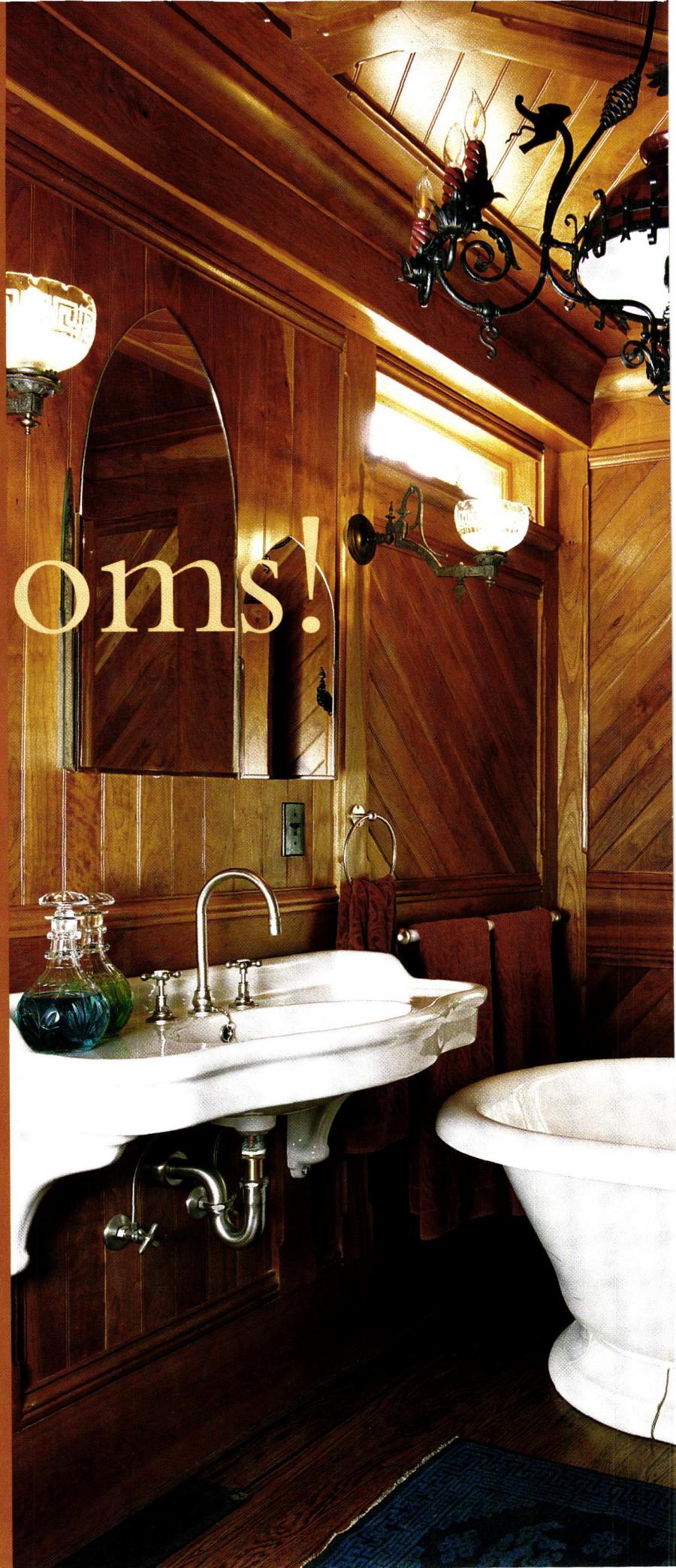

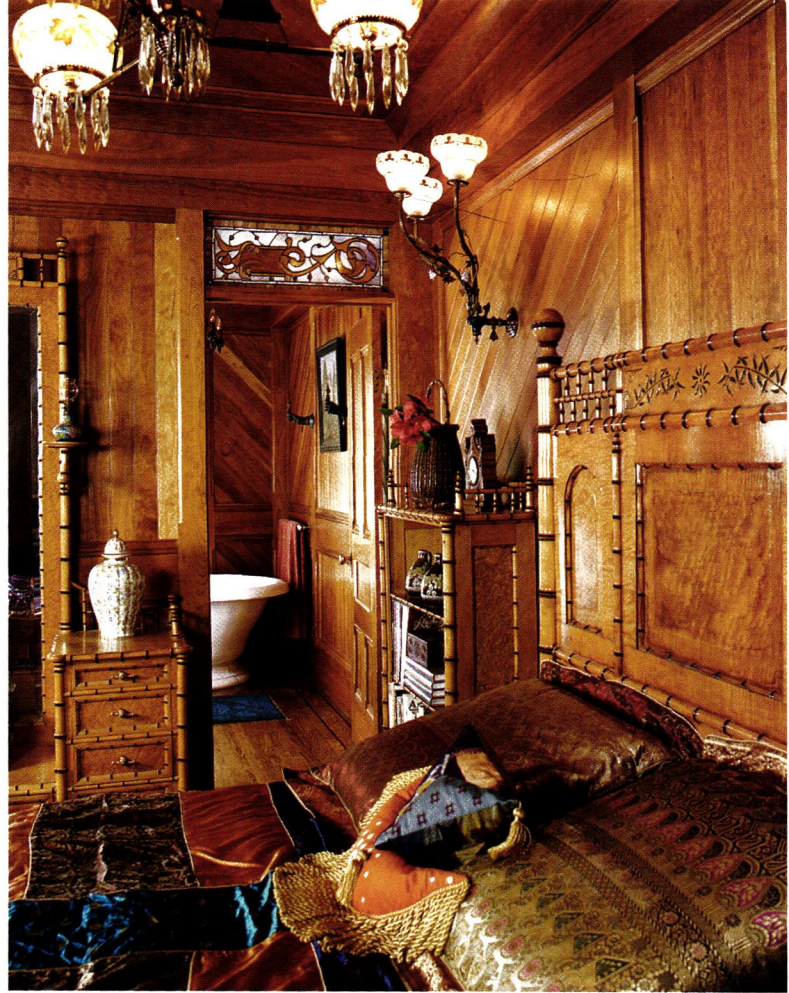

OVER *the* TOP

Inspired by an 1880s renovation.

PHOTOGRAPHS BY DAVID DUNCAN LIVINGSTON

John and Leslie Koelsch co-existed peacefully in an 825-square-foot 1886 cottage for 25 years before transforming their basement into a Stick-Style Victorian master suite with a matching bath addition. The couple patterned their cherry-paneled extravaganza after a similar late-19th-century treatment in the Sanford-Covell House in Newport, Rhode Island, that they'd seen in *Old-House Interiors* [Summer 1997]. After upgrading the old foundation to meet code in earthquake-prone San Francisco, the Koelsches realized another benefit: "No more shaking when the bus goes by!"

LEFT: The new Roman tub and wall-hung pedestal sink are romantically lit by a circa 1880 10-light gas chandelier and 1870 Hollins etched-glass sconces.

TOP: The paneled bedroom, furnished with a ca. 1870 faux bamboo suite made by R.J. Horner, leads into the inner sanctum. **RIGHT:** A ca. 1870-1880 hand bracket sconce.

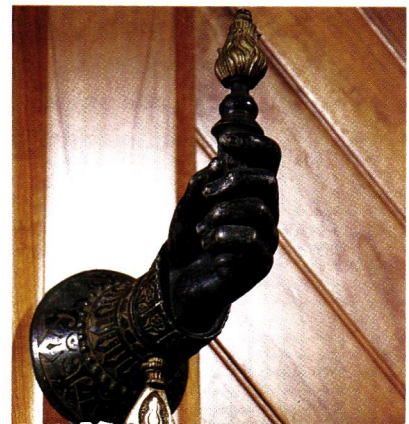



OASIS

Classical symmetry, always in style.

PHOTOGRAPHS BY DAVID DUNCAN LIVINGSTON

Closing off an extra door to eliminate a pass-through circulation pattern and installing a deep soaking tub as the focal point transformed a dated bath into a restful retreat. A triptych of leaded-glass windows over the tub and casement windows over a Gothic-detailed cabinet provide abundant light and complete privacy. The restrained, Prairie-influenced tulip design brings the soft colors in the room into focus. Lozenge-shaped "subway" tile in the shower and a low beadboard wainscot lend a period feel, as do bevel-edged, marble-topped countertops.

TOP: Lynn and Steve Pearson's Craftsman-style house in San Francisco. **ABOVE:** Interior designer Lou Ann Bauer helped the Pearsons turn a bath into a relaxing getaway.





ABOVE: The double sconce is a reproduction of a period design from Brass Light Gallery. **LEFT:** Good proportions and placement make this bath remodel a success. Note the furniture-quality details in the cabinetry, which incorporate scrolled, wave-like brackets into the design. **BELOW:** Practical as well as beautiful, this bath tucks a stacking washer-dryer into a closet finished with turn-of-the-century-style Arts and Crafts doors.





LEFT: The Queen Anne window in the Mullin's new bath is vintage; the trim moulding around it is new.

ABOVE: The Eastlake-style house in Nevada City, California, took 10 years to plan and build.

BELOW: Vintage hardware, with a skeleton key. **BOTTOM:** The Mullin family on the front porch of their newly built Eastlake cottage.

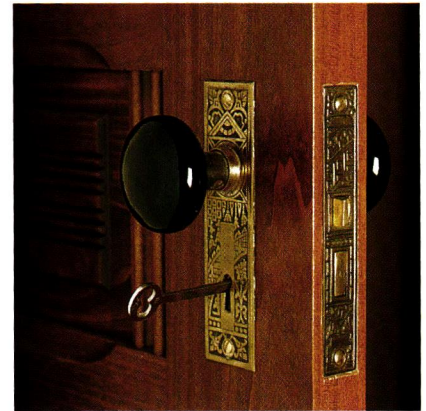

Oh, an ORIGINAL!

Antique fixtures in a brand-new room.

PHOTOGRAPHS BY JIM BECKETT

The bathroom looks just as you would expect of an 1880s Eastlake cottage: true-to-period doors, mouldings, and wainscot, with fixtures from a slightly later date. While it's true that the high-tank toilet dates to 1890, and the clawfoot tub and marble-topped sink to the early 20th century, all other finishes in the room—including the 1" hex tile—are new. Contractor H. Dennis Peterson replicated the poplar woodwork from scratch, then stained and finished it with hand-mixed shellac. Everything is bandbox perfect.



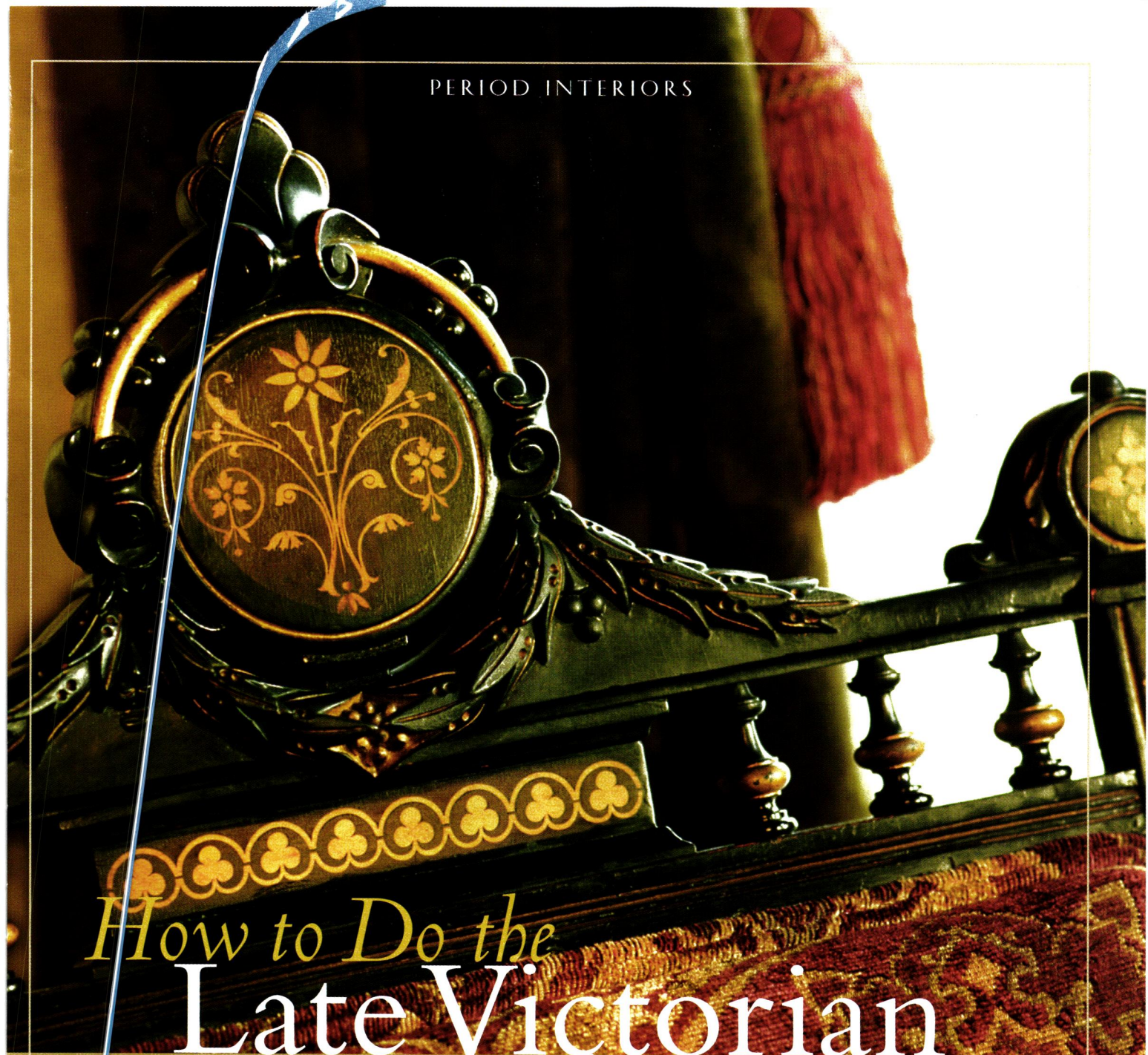

How to Do the Late Victorian Parlor

BY STEVE AUSTIN

PHOTOGRAPHS BY PHILIP CLAYTON-THOMPSON / STYLED BY DONNA PIZZI

AS MACHINERY replaced handwork in the 19th century, prices for household items plummeted. By the 1870s most Americans could afford to decorate their parlors with endless stuff.

Aesthetic Movement furniture was usually ebonized and often featured inlaid marquetry, which increased its cost.

With little restraint, housewives filled every last nook and cranny with lambrequins, plaster busts, frilly lampshades, chromolithographs, overstuffed furniture, and endless bric-a-brac.

At the same time (1872), Charles Eastlake's *Hints on Household Taste* reached our shores. Had he been more

frank, Eastlake would have called his book *Demands on Household Taste*. His hellfire-and-brimstone sermon on decorating portrayed the furniture of the times as "egregiously and utterly bad," and its carvings as "generally spiritless in design, and always worthless in execution." He made equally dis-



RIGHT: The former parlor of Victorian Interiors' Gary Yuschalk and Larkin Mayo combines tripartite wall division, papered ceiling, oriental rug, and over-the-top drapery for a picture-perfect look.

OPPOSITE: The author's parlor, by Steve and his wife Cathie Hitchcock, is a time warp of Late Victorian parlor details.

comparing remarks about other aspects of interior decoration (he had, however, the discretion to avoid saying "... nowhere on earth is taste in matters of decorative art so depraved as it is in America"—a quote from his contemporary, Christopher Dresser).

In sweeter language, Eastlake also sang the praises of William Morris, oriental rugs, encaustic tiles, portières, and separate wallpapers for the frieze (between cornice and picture rail), the fill (between picture rail and chair rail), and the dado (between chair rail and baseboard).



*The Late Victorian parlor was the synthesis of these disparate ideas—
an exuberant hodgepodge of industrially produced objects with a handful of tasteful design
concepts adapted from Eastlake's directives.*

Overnight, *Hints on Household Taste* became the American decorating bible. Much like Bible readers, though, the followers of Eastlake took their liberties. Furniture makers saw his ideas as a way to cut costs, by replacing the hand-carved ogee curves and ornament that had previously covered much Rococo furniture with straight boards cut and incised by machines. Housewives, too, disobeyed Eastlake's law. For example, he referred to knickknacks as "that heterogeneous assemblage of modern rubbish." Yet those low-priced, mass-produced items in the Sears catalog were just too tempting to pass up.

The Late Victorian parlor was the synthesis of these disparate ideas—
an exuberant hodgepodge of

industrially produced objects with a handful of tasteful design concepts adapted from Eastlake's directives. Only 30 years ago, Victorian was considered the epitome of bad taste. Why the change of heart? Our predecessors, after all, really did go too far. Today, though, the richness of the Late Victorian parlor has become the great escape from the "timid and bloodless" interiors that succeeded it, to quote Charlotte Gere in her book *Nineteenth Century Decoration*.

HOW DOES TODAY'S homeowner reconstruct these mysterious, overcrowded rooms so filled with romance? You come across stellar examples of Victorian Revival rooms. They achieved the right look (1) by

avoiding the decorating stereotypes of modern times—white ceilings, plain walls, solids, modern furniture arrangement—and (2) by embracing Late Victorian clichés—decorated ceilings, multi-treatment walls, use of pattern, and too much stuff. Briefly, here are the basics:

Floors were typically covered with oriental rugs with just a bit of wood showing around the edges. Many old rugs have survived. The best prices for these antiques are now to be found on the Internet, but a potential minefield of mistakes lurks, so buyer beware. (Antique rugs on eBay can be found for \$2,000—but you must be an educated and patient buyer.) Modern reproductions, particularly the handmade rugs, only

If antique handmade rugs are not in the budget, an authentic look can be achieved with old machine-made Karastan rugs, often available for just a few hundred dollars on eBay. Like today, many oriental-style rugs were machine-made during the late 19th century.

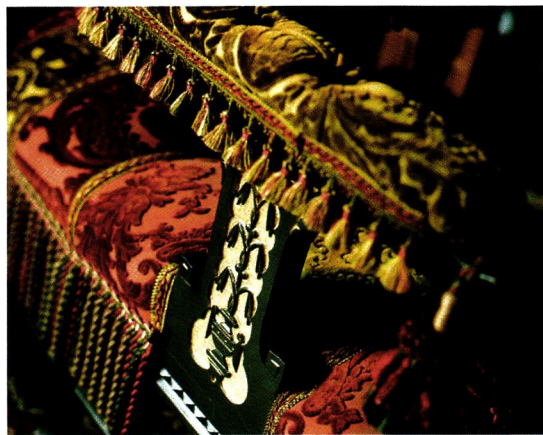

Reproduction textiles cannot match the exuberance of pristine Victorian-era upholstery. **OPPOSITE:** An antique portière is used for privacy and to add a dash of mystery.

rarely look like their antique counterparts. If antique handmade rugs are not in the budget, an authentic look can be achieved with old machine-made Karastan rugs, often available for just a few hundred dollars on eBay. Like today, many oriental-style rugs were machine-made during the late 19th century.

In reality, probably half the ceilings in Late Victorian parlors were painted white. (It's true. Page through books featuring photos of 19th-century American interiors.) But don't you do it! A white ceiling, ubiquitous now for decades, reads

"modern" to our eyes. An authentic ceiling-decoration scheme of the period—anything but white—is essential to the archetypal Late Victorian parlor. Decorative plasterwork, such as cornice moulding and a ceiling medallion, is stunning. For less cost and great effect, you might use papers specially reproduced for parlor ceilings. Or consider stenciling (if you're handy, have spare time, and are willing to paint over your mistakes); as a do-it-yourself project, it's almost free. (Then again, my own stenciled parlor ceiling cost me nine months of spare time. My wife says it was worth it, but she wasn't the one frequenting the chiropractor.)

Similarly, plain-painted walls don't read "Late Victorian" to our eyes. Great reproduction wallpapers are readily available. Some of them form tripartite designs, including separate frieze, fill, and dado papers as prescribed by Eastlake and other tastemakers.

Then, what to put on top of those wallpapers? *Stuff*, and lots of it. In the famous London parlor of *Punch* cartoonist Linley-Sambourne, the walls are so thoroughly covered that some of the original William Morris paper was applied only in the spaces *between* the pictures as a way to cut papering costs. Cover your walls with old photos, paintings, and engravings, but also consider adding a few items that are *exclusively* Victorian. My favorite is a framed "flowers" made from a dear departed called it "hair art." Today most peo-

A List of DON'TS

All the hints in my article are "DOs." But "DON'Ts" can be deliciously opinionated. This would be my first "don't": Don't get me started! I'm not arrogant, I just know too much. Here I go (till the editor stops me):

- **DON'T** display teddy bears with pink ribbons around their necks. (Teddy Roosevelt, for whom the bears are named, did not become President until nearly a year after Queen Victoria died. Besides, they look ridiculous.)
- **DON'T** use cheap cotton or nylon machine-made area rugs. (Bare floors are better.)
- **DON'T** buy too-florid or too-delicate papers that have no grounding in Victorian design, but simply look

"old-fashioned." Plenty of companies specialize in reproduced Victorian or Victorian Revival papers, in a wide range of designs and looks.

- **DON'T** buy hardware and fixtures with a shiny brass finish. Brass should be unlacquered so that it will develop patina.
- **DON'T** fill the room with 100-watt bulbs. At the very least, install dimmers.
- **DON'T** buy ersatz Rococo reproduction furniture, which looks

doubly out of place in a late-Victorian room.

- **DON'T** use an excess of red—you'll end up re-creating the Hollywood bordello look.
- **DON'T** fall into modern conventions with curtains and drapery—no 16-inch valances.
- **DON'T** let modern sensibility result in the gallery look: uncluttered, ~~with~~ choice pieces on display. The sparse rooms would have suggested poverty during Victorian times.



SOURCES

WALL & CEILING PAPERS

BRADBURY & BRADBURY (707) 746-1900, bradbury.com ■ **CHARLES RUPERT DESIGNS** (250) 592-4916, charles-rupert.com ■ **J.R. BURROWS & CO.** (800) 347-1795, burrows.com

■ **MT. DIABLO HANDPRINTS BY CARTER & CO.** (707) 554-2682, carterandco.com ■ **THIBAUT INC.** (800) 223-0704, thibautdesign.com

■ **SCALAMANDRÉ** (800) 932-4361, scalamandre.com [to the trade] ■ **THE BRILLION COLLECTION FROM VICTORIAN COLLECTIBLES** (800) 783-3829, victorianwallpaper.com

VICTORIAN STENCILS

EPOCH DESIGNS (610) 565-9180, epochdesigns.com

ANTIQUE LIGHT FIXTURES

VICTORIAN LIGHTING INC. (207) 985-6868 ■ **C. NERI ANTIQUES** (215) 923-6669, neriantiquelighting.com ■ **JOAN BOGART** (516) 764-5712, joanbogart.com ■ **REGLOH ANTIQUE LIGHTING**, reglohantiquelighting.com



LEFT: Peacock feathers, stereopticon, old picture frame, kerosene lamp, pampas grass, and an arrangement of classic decorating books are clichés that pin this setting to the period.

ABOVE: With vintage drapery and lace, this room captures the feel of the quintessential Late Victorian parlor.

ple call it “gross,” but there’s hardly a better way to transmigrate your parlor back in time. Another nice touch is the addition of a Parian bust of an old fuddy-duddy astride a decorative shelf adorned with a piece of antique fringe applied for the sole purpose of collecting dust. Soooo Victorian!

Whether antique or reproduction, light fixtures for urban or suburban homes predating the early 1890s should be gasoliers. Combination gas–electric fixtures were rare before the 1890s but rapidly became common, and stayed that way until at least 1910. A few electric-only fixtures began to appear before 1900. Old photos suggest that, after 1910, electric-only fixtures became the predominant lighting in cities. Throughout the late-Victorian period and beyond, kerosene lamps illuminated rural American parlors.

Learn to distinguish earlier

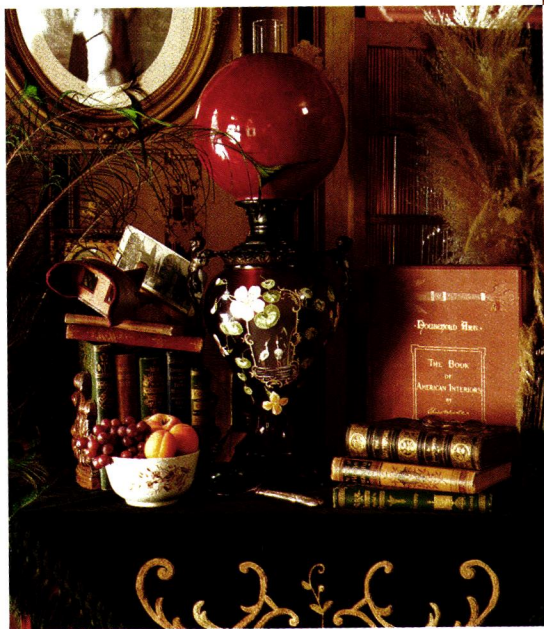



An authentic ceiling-decoration scheme of the period—anything but white—is essential to the archetypal Late Victorian parlor.

Victorian furniture—Empire, Rococo, Gothic, and Renaissance—from those styles truly designed for the Late Victorian Parlor: Neo-Grec, Eastlake, Aesthetic Movement, Turkish, Anglo-Japanese, even Chinese. Go light on the former group to concentrate on the latter. Add an old piano; tall uprights with ornate cases were the rage. Pianos and tables were often covered with fringed fabrics.

By 1877, arbiters of taste Henry Williams and “Mrs. Jones” told read-

ers, “. . . the tasteful little tête-a-têtes that now dot the spaces of modern parlors are so much prettier [than center tables].” Not everyone listened. Center tables were still found in some parlors in 1900.

Leave a few authentic 19th-century books and magazines lying around. Particularly classy is an old copy of *The Decorator and Furnisher*, which is just what *Old-House Interiors* fans would have been reading back then. Toss in a stereopticon

REPRODUCTION LIGHTING

KING'S CHANDELIER (336) 623-6188, chandelier.com ■ **REJUVENATION** (888) 401-1900, rejuvenation.com
 ■ **ROY ELECTRIC CO.** (800) 366-3347, royelectric.com

ANTIQUÉ PIANOS

THE VINTAGE PIANO SHOP
AT DOLLYWOOD (865) 429-8663, vintagepianoshop.com

Sewing Patterns for VICTORIAN DRAPERY

AMAZON DRYGOODS (800) 798-7979, amazondrygoods.com

DECORATIVE PLASTER

DECORATOR'S SUPPLY CO. (773) 847-6300, decoratorssupply.com
 ■ **FISCHER & JIROUCH** (216) 361-3840, fischerandjirouch.com ■ **MILESTONE LTD.** (888) 851-3381, milestoneltd.com

FOR MORE LISTINGS, including Victorian-period furniture, hardware, decorative plaster, tile, paint palettes, and textiles for your parlor, go to the Design Center at oldhouseinteriors.com

and a few peacock feathers. For icing add lace curtains overlaid with drapery and *voilà*—you're in a time warp, ready to adjust your corset or polish your mustache and mourn President Garfield. ✦

Old-house consultants STEVE AUSTIN and his wife, CATHY HITCHCOCK, own *Austin & Hitchcock Restorations in Portland, Oregon* (503/235-9691). Their work was featured in our Summer 1996 and May 2001 issues.

PERIOD ACCENTS



CLOCKWISE: (from top left) A hand-tied silk fringe, finished with jade roosters, turtles, and a Chinese symbol of good luck. Late-19th-century chenille ball fringe, found at a flea market. A corded tassel, handmade for the restoration of the White House of the Confederacy. Tassel, cord, and figured silk made only for the White House. Hand-woven trim tassels, individually hand-tied around a wood core. An elaborate tassel is a costly custom order. A deep braided fringe, suitable for edging the bottom of a sofa or ottoman.



Think of the luxurious, regally colored tassels, fringes, rosettes, and other trimmings collectively known as passementerie as enrichments for your drapes, pillows, and upholstered furniture.

BY BRIAN D. COLEMAN



The Ps and Qs of **passementerie**

I'D BEEN HESITATING for months, looking at samples until I was cross-eyed, unable to find the right thing. One day I came across several yards of knotted fringe, antique, in an Isnik blue. I knew it was right for my Gothic Revival armchair—and, having chosen the trim, everything fell into place. I was able to pick a coordinating silk from Scalamandré. That chair is now the centerpiece of my parlor.

“Think fringe first,” agrees Bob Bitter, president of Scalamandré, the oldest and largest silk and trimmings manufacturer in the country. Although trim has traditionally been the finishing touch, Bitter says that many jobs he oversees actually start with the fringe and tassels, as these elements are often the most expensive and involve the most lead time.

Passementerie, derived from

French and Italian roots meaning “hand,” refers to upholstery trimmings—that is, fringes, tassels, gimps, frogs, rosettes, and tiebacks. Present for several millennia (tassels have been found in the tombs of the Egyptian pharaohs), silk passementerie was thought to have migrated with the Moors from North Africa and the Turkish Ottoman Empire to Spain and then France during the Middle Ages. Napoleon had a weakness for shimmering gold braids and gimp on his uniforms. A symbol of wealth, silk cords and tassels were applied to anything and everything by the 1880s. Even William Morris’s comparatively simple wall hangings and textiles made use of rich woolen fringes.

You do not have to have a Victorian interior to appreciate passementerie. Just ask JZ Knight, who



LEFT: Lustrous spools of silk in a rainbow of colors at the Scalamandr  mill in Long Island City. **RIGHT:** Pale blue silk drapes with an overhanging swagged valance are accented with matching double-tasseled fringe and tiebacks.



TOP: Amir Baig of Scalamandr  hand-plaits cotton yarn with silk in "Cord Alley." **FAR RIGHT:** The author's Gothic Revival arm-chair, upholstered with antique fringe and Capard, a Scalamandr  silk.

The SCALAMANDR  Story

MANUFACTURERS OF the best in silk fabrics and passementerie, the company was founded in 1929 by a young Italian immigrant named Franco Scalamandr , in an old brick textile mill in Long Island City, New York. By the 1930s, Scalamandr  had become known for the fine quality of its silks, and was asked by William Randolph Hearst to reproduce an antique brocattelle for his castle at San Simeon. Franco was delighted to help, building a special loom for the project. Soon Scalamandr  had established a reputation as the leader in historical reproduction textiles and trims, contributing to projects including the White House and Philadelphia's Town Hall. Still family-owned and -operated, Scalamandr  is one of the few companies still laboriously hand-making tassels and trim for custom orders and restoration projects worldwide. [scalamandre.com; sold to the trade]



A GLOSSARY of trim

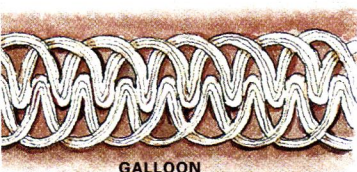

GALLOON

BRAIDS OR GALLOONS

Flat, narrow, woven textiles, 5/8" to 4" in width, used to cover staples or nails, or applied to the edges of drapery or upholstery. **CORDS AND ROPES** Cords are plied yarns that are twisted together. When the diameter exceeds 1" it is called a rope. Cords are used on

furniture and cushions, usually with a tape sewn onto the edge of the cord so it can be inserted into the seams of the upholstery.



ROPE

ROSETTES, BOWS, TUFTS, AND FROGS

Rosettes are handmade fabrics that have been concentrically gathered to resemble a rose, and are used on the corners of cushions, swags, and



FROG

tassels. *Bows* are made of multiple loops in the shape of a bow, and applied on swags, valances, and with other trimmings. *Tufts* are circular groupings of yarn that have been looped and banded at the center; the ends are

sometimes cut. Tufts can be used on upholstery and other ornamentation. *Frogs* are wrapped cord or silk-covered wire made into a series of loops, often combined with tassels, used like rosettes. **TASSELS** Hanging trim with a head and skirt of cut yarn or bullion cord. Tassels are often combined with other trim and used on the corners of pillows or furniture. **TIEBACKS** Used to hold back drapery panels, they are made with cords, either single or

double stranded, and often have tassels at the ends.

FRINGE A narrow woven or knitted fabric with a heading and attached skirt. Fringe can vary in length from 1" to 12" or more. *Bullion* fringe is thicker fringe made of looped cords which are twisted together.

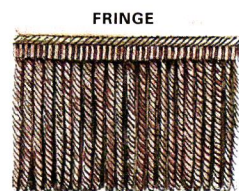

FRINGE

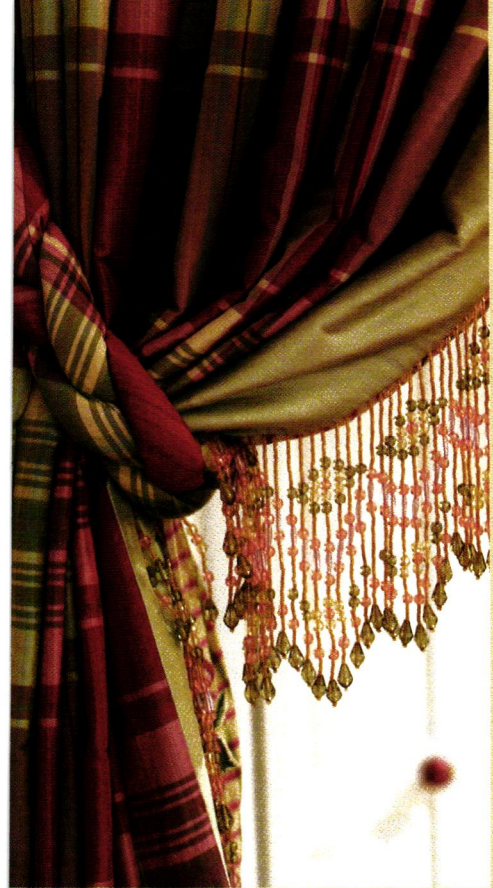

LEFT: (top) Inexpensive and colorful, beaded lamp fringe on JZ Knight's plaid portières offers a fresh, cheerful look. (bottom) Simple tasseled fringe lines the leading edges of striped Scalamandré silk drapes, gathered in the center with a matching silk tieback



RIGHT: At the Scalamandré mill, decorative fringes are still tied by hand.



has filled her Georgian-style home with opulent Scalamandré silk curtains and fringe. "Watch as long strands of silk fringe rustle when they catch the breeze through an open window," she says, "and their colors shimmer in the light." JZ's advice is, don't skimp! Fringe should billow, puddle, drape, and drag for full effect.

The most common mistake when applying trimmings is underscaling, adds Mark Failor of Scalamandré. That colors must match per-

for the last step; otherwise, it may not lie smoothly on the fabric and can pucker. Think big, Sam reinforces; contrary to what many advise, larger-scaled trimmings in a small room will actually give the space more depth and make it seem more important.

Although antique trim is nice to use, it can be difficult to work with, advises Carol Tate, who specializes in period fabrics and pillow construction. Often trim will "wander," especially on mohairs and vel-

Trim doesn't have to be expensive . . . combine a narrow gimp from India with more expensive silk tassels or cording to create the look of hand-tied trim at a fraction of the cost.

fectly is another common fallacy. Like jewelry enhancing a beautiful dress, trimmings should bring out a fabric's colors in complementary tones. Matching red trim tends to disappear on dark red drapes, for example, while a complementary but contrasting trim color, such as a deep forest green, provides a jewel-like accent.

APPLYING TRIM is an art, but there are a few tricks of the trade. Sam Yazolino, who operates a curtain and fabrics workshop, advises making a mock-up to test out your trim and curtain fabric combinations before spending a lot of money on an order. Always save your fringe application

for the last step; otherwise, it may not lie smoothly on the fabric and can pucker. Think big, Sam reinforces; contrary to what many advise, larger-scaled trimmings in a small room will actually give the space more depth and make it seem more important.

Although antique trim is nice to use, it can be difficult to work with, advises Carol Tate, who specializes in period fabrics and pillow construction. Often trim will "wander," especially on mohairs and vel-

Trim doesn't have to be expensive. You can combine an inexpensive, narrow gimp from China or India with more expensive silk tassels or cording to create the look of hand-tied trim at a fraction of the cost. Be creative and use unorthodox elements such as beads or small pieces of jewelry to add sparkle and interest. ✦



A Garden
at SAG HARBOR

LOIS UNDERHILL CREATED A BEAUTIFUL, OLD-FASHIONED GARDEN
AROUND THE HISTORIC RETAINING WALL THAT ANCHORS A WHALING-ERA PROPERTY.

BY VICKI JOHNSON | PHOTOGRAPHS BY KEN DRUSE

ASK LOIS BEACHY UNDERHILL about the stone wall in her beautiful garden, and her eyes sparkle. She turns simple facts into a touching human drama as she tells the story of the whaler who laid those stones more than 150 years ago.

Ms. Underhill spent her professional life as an advertising executive, but her deep passion is history, in which she has a degree. Her Greek

Revival house, circa 1835, sits on a hill in the historic village of Sag Harbor, New York. Ideally situated on the eastern end of Long Island, Sag Harbor was a thriving whaling port for more than a century. George Howell, whose position as cooper aboard whaling ships provided his family with a comfortable standard of living, bought this house sometime in the 1840s. He invested \$3,000, a large

sum at the time, improving and enlarging his home.

Howell built an addition, adding a kitchen and well room. In doing so, he had to carve into the hill and build a retaining wall—the wall that now serves as a backbone to the Underhill garden. Howell used the handiest material available, ballast stone from the great cargo vessels that sailed out of Sag Harbor.



CLOCKWISE: (from upper left) The view from the entrance to the garden (at 1 on map, p. 78), framed by the spreading euonymus 'Manhattan'. Another view (at 2) takes in the house and a glimpse of harbor. Stone steps (3) laid by George Howell, a cooper who owned the house in the 1840s, may be 19th-century ballast stone. The old stone wall (4), overflowing with *Hydrangea aborescens* 'Annabelle'.



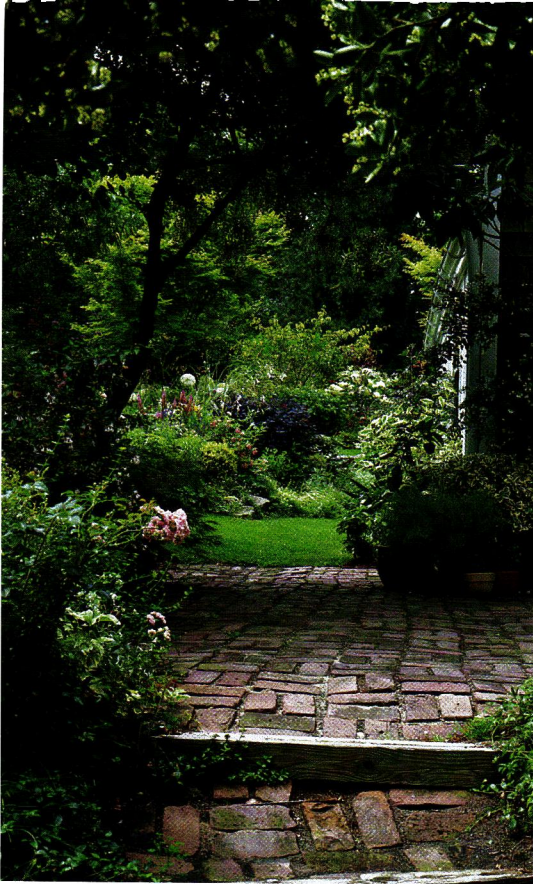

Lois Underhill purchased the property in 1967, and says that, for 22 years, she and her husband “were strictly weekend people; I was not a gardener.” In fact, for some of those years she kept busy writing what would become a critically acclaimed book—*The Woman Who Ran for President: The Many Lives of Victoria Woodhull*. But when the couple moved permanently to Sag Harbor, Ms. Underhill looked around at the struggling apple trees and shrubs and thought, “Ooh! There’s a lot that could be done with a garden here!” It was hard for a novice to know where to start. “Because the property is an odd, triangular lot on a hill, I was not at all sure how to put things together,” she remembers.

One thing Lois Underhill was certain of, however: She did not want to impose a contemporary aesthetic on a historic property. Reading the works of Russell Page, Ruth B. Dean, and Gertrude Jekyll, among others, Ms. Underhill [continued on page 80]

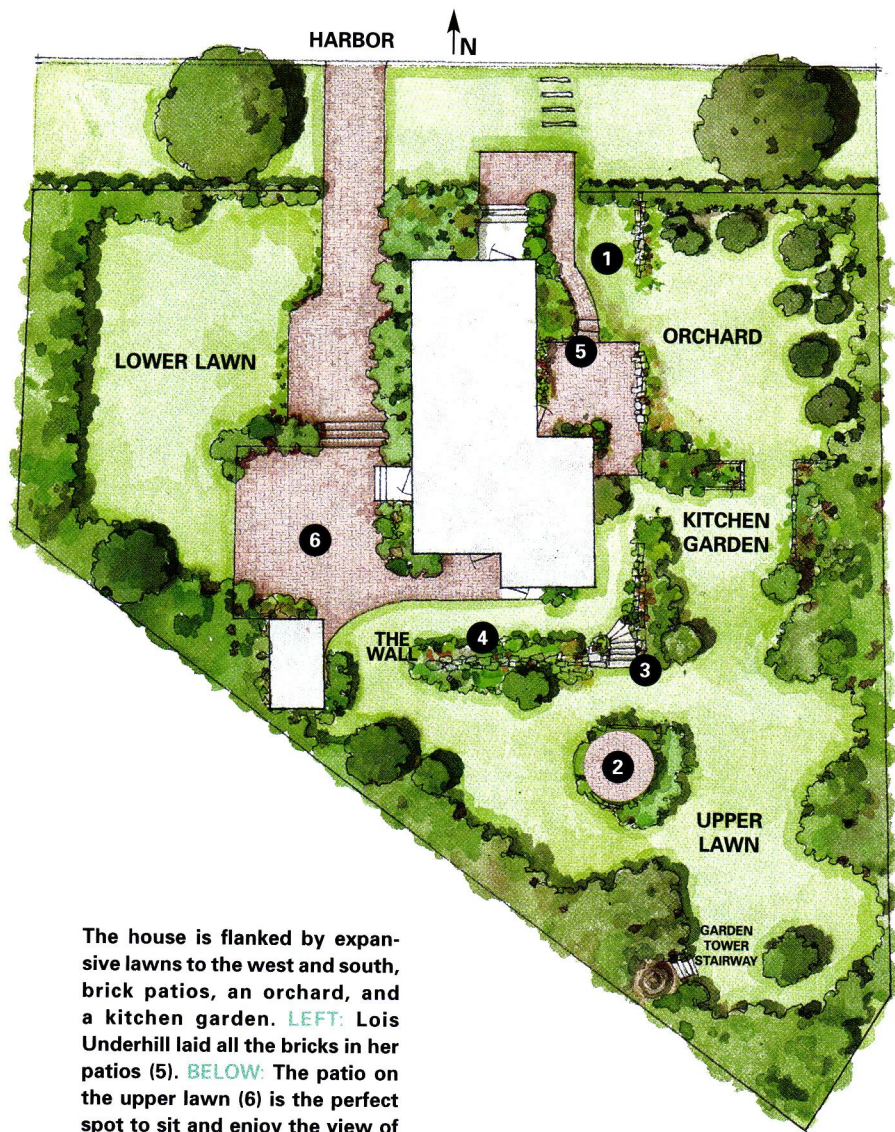

The house is flanked by expansive lawns to the west and south, brick patios, an orchard, and a kitchen garden. **LEFT:** Lois Underhill laid all the bricks in her patios (5). **BELOW:** The patio on the upper lawn (6) is the perfect spot to sit and enjoy the view of the harbor. **RIGHT:** *Cotinus* ‘Royal Purple,’ near the kitchen garden.

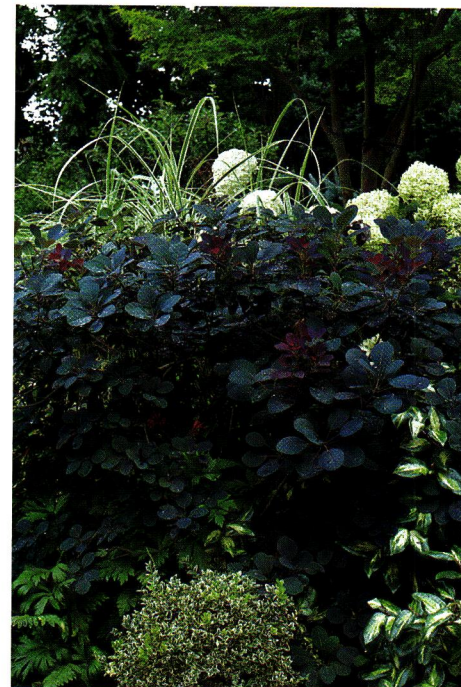



DREAM ON...

You have a vision. Shaker, Early American, Arts & Crafts, or Victorian. Each cupboard and drawer in exactly the right place. Furniture quality finish. An impossible dream? Not to Crown Point. Give us a call. And dream on...

CROWNPOINT
CABINETRY

Period styling.
Handcrafted to the finest quality.

800-999-4994 Fax: 800-370-1218
www.crown-point.com

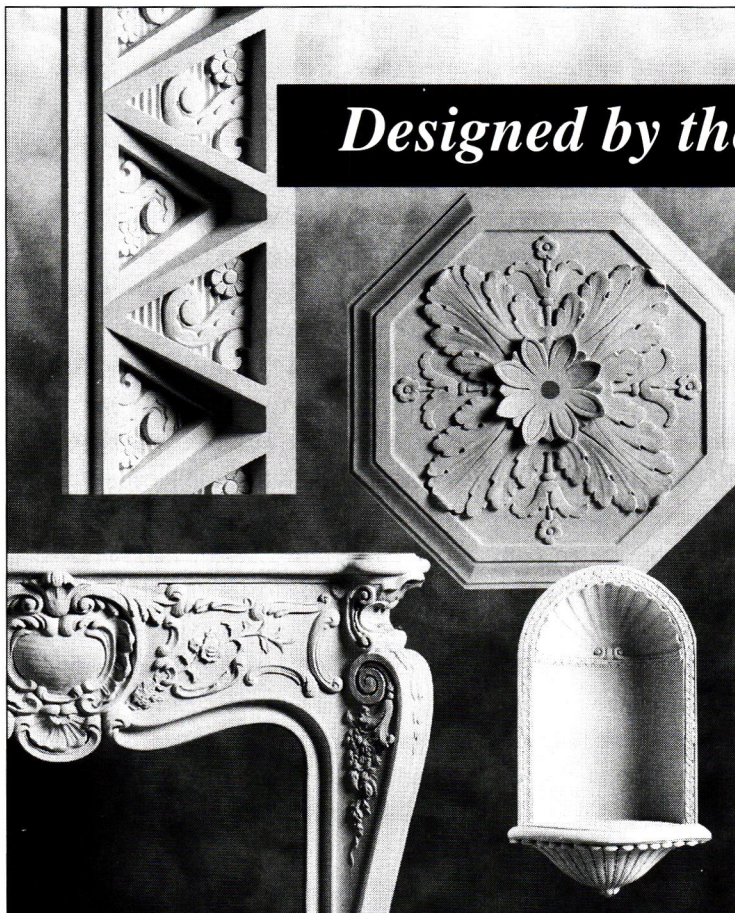

Designed by the ages. Crafted by hand.

Fischer & Jirouch has been hand-crafting plaster ornaments by the same methods for nearly 100 years. We use only traditional plaster in replicas of our 1,500 designs from a variety of periods. Architects, tradespeople, and do-it-yourselfers rely on our pieces to enhance their exterior and interior projects. We also offer custom reproduction.



Hand-crafted Fischer & Jirouch ornaments are as easy to work with as wood and authentic throughout. *Send for our 144-page catalog (\$10 US, \$15 Canadian).*

No credit cards.
We ship UPS only (no P.O. boxes)
Canadian orders in U.S. dollars



THE FISCHER & JIROUCH CO.

4821 Superior Ave. • Cleveland, Ohio 44103
Tel. (216) 361-3840 FAX (216) 361-0650

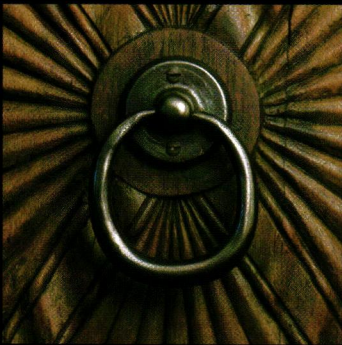

Exquisite
hand-crafted
hand-finished
solid bronze
hardware.



SUN VALLEY BRONZE
Innovators of Fine Solid Bronze Architectural Hardware

208.788.3631 tel 208.788.1306 fax
www.svbronze.com

P.O. Box 3475 • Hailey, Idaho 83333

Circle no. 161



With a vivid mixture of evergreens, deciduous shrubs, and flowers, Underhill has created a richly textured border that undulates along and softens the property line.

decided to create a formal layout with symmetrical brick terraces (which she installed herself), following the lines of the house, with flower beds above and behind the stone wall. On the steeper slope above the wall, she created undulating beds with shrubs and trees to soften and disguise the triangular outline of the property. No documentation that Howell or his family maintained a garden survives. But there is some evidence that there may have been an orchard at the top of the hill. Here, Ms. Underhill has included a collection of ornamental fruit trees in her scheme.

This owner has since remodeled the addition that Howell built, adding windows to bring the garden indoors. From her kitchen table in late summer, the view includes blue lace-cap hydrangeas, Casablanca lilies just opening, 'Mrs. J. D. Fredericks' fuchsia (which she over-winters in her basement), bronze fennel, fern-leaf lavenders, and "lots and lots of 'Annabelle' hydrangea!"

The garden also incorporates

some of the uncommon *Salvia uliginosa*: "It is late getting started, but it has such a lovely, sky-blue color and airy look to it, I plant it every year." She has also planted several red-leaved trees and shrubs to "break up all the green"—such as *Cercis canadensis*, *Cotinus 'Royal Purple'*, along with the variegated Korean dogwoods *Cornus kousa 'Gold Star'*, 'Lustgarten Weeping', and 'Variegata'.

Her research and garden work have brought Lois Underhill closer to George Howell, the figure most associated with her historic house. She has come to admire his enterprising nature. "His is a sad story," she recounts. "When the bottom fell out of whaling, George lost a great deal. With a wife and children to support, he booked passage on one of the first ships bound for the California gold rush—where he actually did quite well. He chose to come home . . . tragically, on the return voyage home he fell ill and died. Whenever I look at that wonderful wall, I think of George Howell." ✦



...AND ON.

Designers who get it. We'll work with you to capture your unique vision on paper. Then we'll make it real. With superior craftsmanship and distinctive finishes. The next step? Give us a call. And dream on...

CROWNPOINT
CABINETRY

Period styling.
Handcrafted to the finest quality.

800-999-4994 Fax: 800-370-1218
www.crown-point.com

Wood Screen Doors

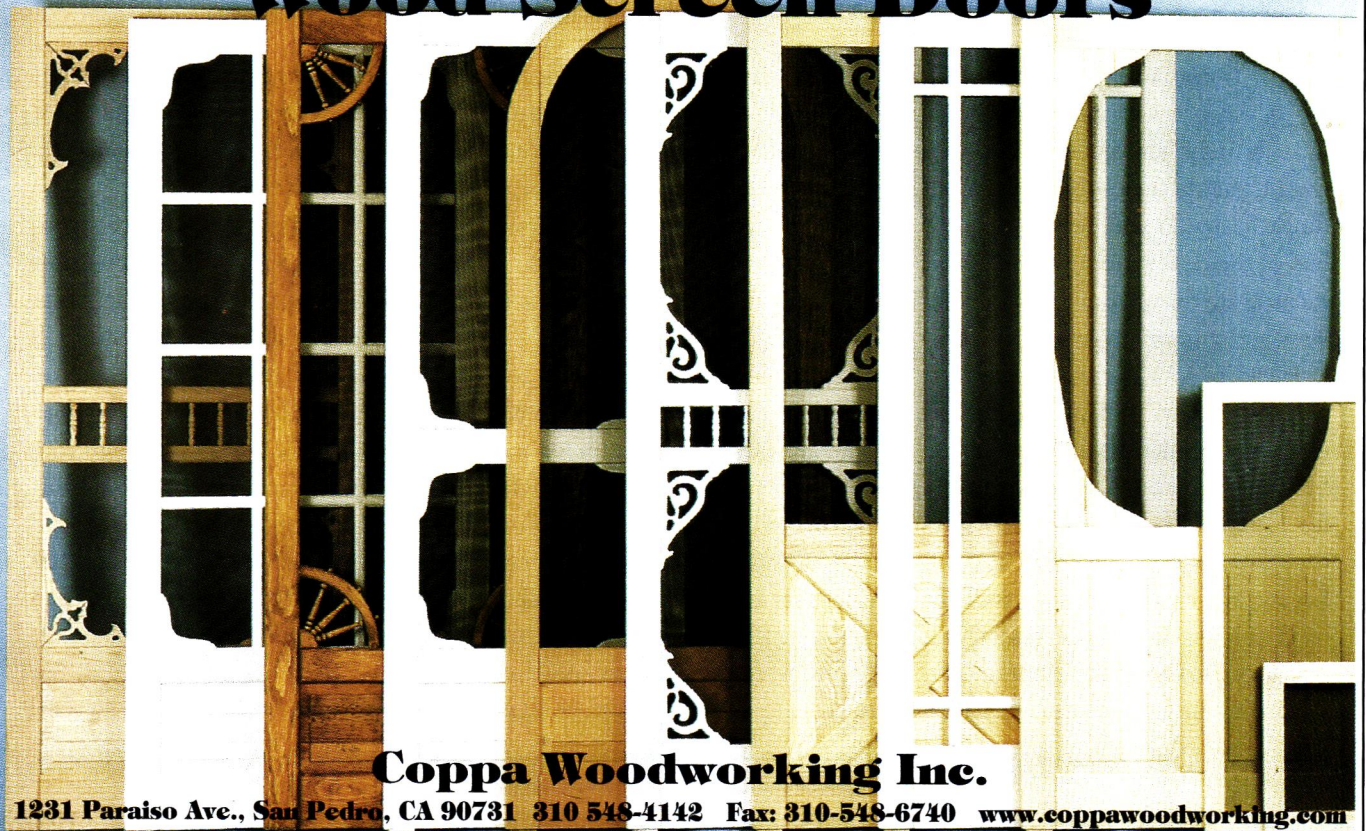

Coppa Woodworking Inc.

1231 Paraiso Ave., San Pedro, CA 90731 310 548-4142 Fax: 310-548-6740 www.coppawoodworking.com



Heating and cooling vents and returns can stand out like a sore thumb in a period home, but there are ways to make them disappear. Fortunately, you can play up the fireplace.

The Aesthetics of Warmth BY MARY ELLEN POLSON

ADDING a supplementary heat source—or installing an entirely new system—can pose nagging aesthetics problems in an old house. How do you get the exposed bits of the new system, which might include anything from small circular vents to a floor-to-ceiling radiator, to blend in to a period interior?

Blessedly, radiant flooring is completely under cover. Whole-house heating and cooling systems suitable for retrofits, like the mini-duct systems from Unico and SpacePak, tuck largely out of sight behind walls or inside closets and crawl spaces. But what to do about the outlets? The white circular vents are only 4" across,

but they can stand out against dark woodwork or patterned wallpaper. The solution is simple enough: simply paint or paper over the sleeve, or cover it with circular trim moulding (visit the Design Center at oldhouseinteriors.com and enter the key word "moulding.")

Speaking of outlets and vent returns, there's no reason to live with the bare-bones aluminum or steel grids you probably inherited when you moved into your house. Stock and custom-made grilles and register covers are available in just about every size and material you can imagine, from cast bronze to solid oak, hand-hammered copper to paintable

composition. Historical Arts & Casting even offers grilles by such prestigious designers as Frank Lloyd Wright and Louis H. Sullivan.

What about those cast-iron tubular radiators? Some people love these icons of Victorian living, others hate them—especially if they're noisy. If you're in the latter category, there are several possible ways of dealing with them. If it's the looks that offend you, consider radiator covers. Several companies offer units in either enameled metal and woods; some enclosures offer period-look detailing. You can also replace your radiators with good-looking baseboard units that all but disappear [text continued on page 86]

Remarkably, it's easier than ever to re-create a Victorian fireplace, complete with coal grate, cast-iron surround, and a carved mantel.

This classic home
has central air



So can
yours

At SpacePak, our best feature is "hard to find." That's because our cooling and heating systems are designed to blend effortlessly into your home's decor to deliver quiet, whole house comfort. The secret to our thirty year success is flexible 2" tubing that feeds through walls and ceilings. All you see are small, round outlets the size of a CD. There's no remodeling, No redecorating. Just a home as comfortable to live in as it looks.

SPACEPAK
A MESTEK COMPANY

To see what you've been missing, contact SpacePak
at 413.564.5530 or www.spacepak.com.

Circle no. 456

FIREPLACES & FITTINGS

FIRES OF TRADITION (519) 770-0063, firesoftradition.com *Gas, wood-burning, and electric fireplaces and suites, mantels, and tile surrounds*

- **FIRESPACES** (503) 227-0547, firespaces.com *Stovax gas "coal" fireplace inserts; modern Rumford fireplace kits*
- **GOOD TIME STOVE CO.** (888) 282-7506, goodtimestove.com *Restored heating stoves, from 1830 to 1920*
- **HOMEFIRES** (800) 749-4049, homefiresusa.com *Gas and electric coal grates*
- **ISOKERN** (800) 642-2920, isokern.net *Masonry fireplace inserts*
- **VALOR GAS FIREPLACES** (800) 468-2567, valorfireplaces.com *Gas fireplaces, including Victorian coal-grate models*
- **MILESTONE LTD.** (888) 851-3381, milestoneltd.com *Mantels in lightweight cast limestone*
- **OLD WORLD STONEWORKS** (800) 600-8336, oldworldstoneworks.com *Stone mantels in period designs*
- **SITWORKS** (800) 599-5463, siteworkstone.com *Cast stone mantels*
- **VERMONT CASTINGS/MAJESTIC PRODUCTS** (800) 227-8683, vermontcastings.com *Gas stoves, fireplaces, inserts, and logs; wood stoves and fireplaces*
- **VICTORIAN FIREPLACE SHOP** (866) GASCOALS, thevictorianfireplace.com *Coal-effect English gas fires and accessories*
- **WOHNERS INC.** (201) 568-7307, wohners.com *Carved wood fireplace mantels*
- **WOODSTOCK SOAPSTONE** (800) 866-4344, woodstove.com *Soapstone wood-burning stoves and gas fireplaces.*

Period-look
radiator covers
and trim
moulding from
Beaux-Artes.



GRILLES & RADIATOR COVERS

ARCHITECTURAL GRILLE (800) 387-6267, archgrille.com *Custom grilles in any size, material, or finish*

- **ARSCO MANUFACTURING** (800) 543-7040, arscmfg.com *Metal radiator enclosures*
- **BEAUX-ARTES** (410) 867-0790, beaux-artistes.com *Ornamental grilles in a variety of European-inspired styles*
- **CENTRAL RADIATOR CABINET COMPANY** (800) 733-1713, eradiatorcovers.com *Radiator enclosures, from enameled metal to cherry and oak*
- **CLASSIC AIRE WOOD VENTS** (800) 545-8368, classicvents.com *All sizes of wood vents in oak and maple; custom orders in woods from ash to zebra-wood*
- **GRATE VENTS** (815) 459-4306, gratevents.com *Wooden floor grates, registers, and air returns*
- **HISTORICAL ARTS & CASTING** (800) 225-1414, historicalarts.com *Custom-made architectural metal products, including grille designs by Frank Lloyd Wright, Louis H. Sullivan, Robert Jarvie, and James Bogardus*
- **MONARCH PRODUCTS** (201) 507-5551, monarchcovers.com *Steel radiator enclosures*
- **REGGIO REGISTER CO.** (978) 772-3493, reggioregister.com *Cast-iron, cast-brass, and cast-aluminum and solid wood registers and grilles*
- **STEPTOE & WIFE ANTIQUES** (800) 461-0060, steptoewife.com *Custom-fabricated, decorative architectural grilles and railings*
- **WAINLANDS** (800) 843-9237, wainlands.com *Perforated, bar, and spindle grilles in any metal*
- **WOODEN RADIATOR CABINET COMPANY** (800) 817-9110, woodenradiatorcabinet.com *Shaker- and Prairie-style wood radiator enclosures*

CENTRAL SYSTEMS

SPACE PAK (413) 564-5530, Spacepak.com *Central air conditioning system ideal for older or historic home heated by "ductless" means, such as radiators*

- **UNICO** (800) 527-0896, unicosystem.com *Mini-duct heating and air conditioning systems*

RADIANT FLOORING

INFLOOR RADIANT HEATING (800) 608-0562, infloor.com *Hydronic and electric radiant systems*

- **ORBIT MANUFACTURING CO.** (800) 522-3986, orbitmfg.com *Radiant and convection heating products*
- **RADIANT FLOOR CO.** (866) 927-6863, radiantcompany.com *Radiant floor heating*
- **RTI SYSTEMS** (800) 784-0234, radiant-tech.com *In-floor radiant systems*

RADIATORS & TOWEL WARMERS

BURNHAM CORP. (717) 397-4701, burnham.com *The "Classic" reproduction radiator; radiant heating systems*

- **MYSON** (800) 698-9690, mysoninc.com *Traditional electric and hot water towel warmers, columnar and flat-panel radiators*
- **RINNAI AMERICA** (800) 621-9419, rinnaiamerica.com *Infrared wall heaters*
- **RUNTAL NORTH AMERICA** (800) 526-2621, runtalnorthamerica.com *Hydronic and electric flat-panel radiators and towel warmers*
- **WESAUNARD** (540) 582-6677, wesauard.com *Period-look towel warmers imported from England*
- **WINDY RIDGE/VEHA** (800) 639-2021, veha.com *Belgian hot water radiators and towel warmers*



29 Bergen Street
 Englewood, NJ 07631
 ph 201-568-7307 fax 201-568-7415
www.WOHNERS.COM
 Manufacturers of carved wood fireplace mantels, corbels, onlays, mouldings and other architectural works in the finest tradition, since 1909. Many pieces are now available from our huge inventory for immediate delivery. See our extensive website for more information and hundreds of photos.
 Print catalog available for \$5.00.

Wohners Inc

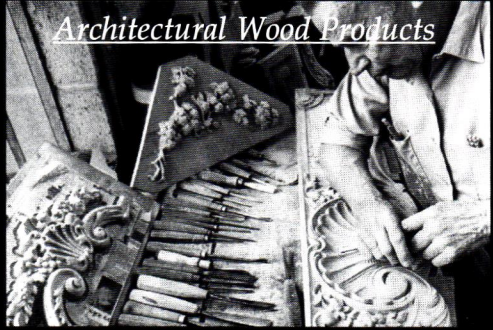

Architectural Wood Products



Circle no. 403

FIRES of Tradition

Specialists in
 Classic English fires



We carry a full range of:
**Fireplace tiles,
 cast iron inserts
 & slate mantels.**

In wood, gas, or electric applications. Renovations or new construction.

Fires of Tradition Catalog \$6.00
 17 Passmore Crescent
 Brantford Ontario N3T 5L6
 fires@execulink.com
(519) 770-0063

Circle no. 148

"Old House" or New Construction

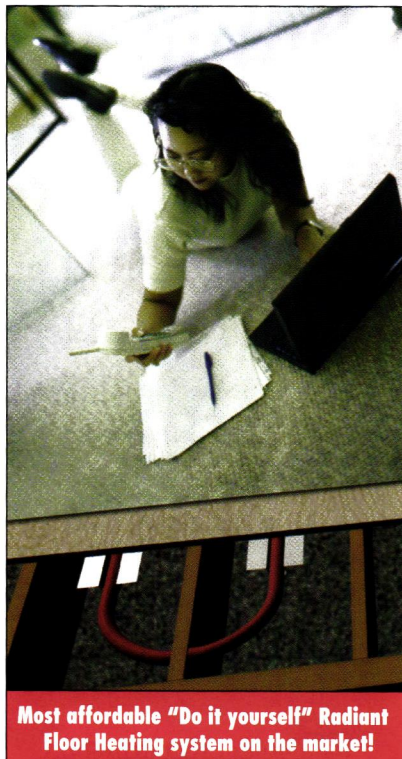

You can put it all together with a Radiant Floor Company underfloor heating system.

We give you all the information and our technicians work **WITH** you to design a system to suit your needs.

Our installation manual is packed with dozens of labor saving tips.

For use with a domestic water heater or boiler. Call for a free quote.

We take the mystery out of Radiant Heat.

Visit our website and see how simple and affordable it can be.

www.radiantcompany.com
Toll Free 1-866-WARM-TOES
1-866-927-6863 • 1-802-525-1132



Most affordable "Do it yourself" Radiant Floor Heating system on the market!

GAS, PROPANE, SOLAR, OIL, WOOD, ELECTRIC, GEOTHERMAL

Toll Free Customer Assistance • Free Design Service • Free Brochure • Low Prices

Circle no. 306

The Wise Way to Warmth



The FenderFire



The Windsor Arch

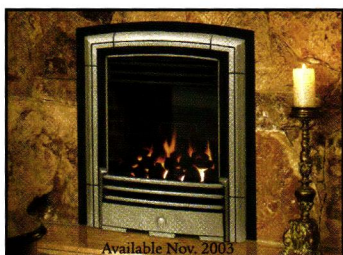

The Bolero

Enjoy the warm ambience of a wood burning fireplace with the latest in direct vent technology. Valor's radiant gas fireplaces will give you unique beauty and deliver a steady even heat. Please visit our website to see our complete collection of Valor radiant gas fireplaces and for a dealer listing.

Valor
Radiant Gas Fireplaces

www.valorfireplaces.com

Circle no. 421

WOODEN FLOOR GRATES

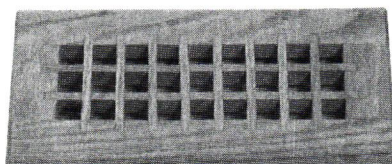

From 2"x10" to 20"x32"

- 3 Floor Models
- Baseboard • Wallmounted
- Unfinished or Prefinished
- Eggcrate or Louvered

Send \$2.00 for catalog and receive a \$5. coupon to:

GRATE VENTS

P.O. Box 471
Crystal Lake, IL 60039-0471
(815) 459-4306
Fax (815) 459-4267
e-mail doug@gratevents.com
www.gratevents.com

Circle no. 46



• **Special Orders Welcome**
• **Custom Designs, Patterns, & Other Wood Species are Also Available.**
Call or Fax for FREE Catalog

www.woodlineusa.com

1521 W. 14th Street, Long Beach, CA 90813
Tel: (562) 436-3771 Fax: (562) 436-8891

Corbels Finials Columns & Capitals
Newel Posts & Balusters

Circle no. 426

once installed. And for those who love their radiators and are looking for more, Burnham offers an authentic, embossed reproduction cast-iron called the Classic. (If you're fortunate enough to own any fancy embossed radiators, dress them up with a coat of silver or gold. Use rust-resistant spray paint.)

Because they tend to be the focal point of a room, fireplaces and wood- or gas-burning stoves pose their own aesthetic issues. Fitting an insert into an existing fireplace can be a real challenge, especially if your opening is about as tall as it is wide (36" x 36", for example). The wider fireplace inserts that are standard on the market won't fit it. Fortunately, several North American dealers specialize in fireplace retrofits for older homes. Valor, for example, offers period-look cast-iron fireplace inserts that fit older fireplace openings, including the Windsor, a Victorian arch-front gas model that "burns" coals. If you have no flue or a blocked flue, you'll be limited to vent-free gas or electric units; luckily, one of the most authentic early-Victorian looks is the freestanding English coal-grate. The exquisite grates or baskets hold coals that are actually loose, so that they can be arranged to create air pockets. The result is a more realistic flame.

But a beautiful fireplace is about more than the appearance of the fire-box. You'll want some sort of surround, and certainly a mantel with period detailing. Fires of Tradition offers full trim packages, including narrow cast-iron grates bordered on either side by suites of tubelined tiles in Victorian and Art Nouveau motifs. Finish the entire composition with a period reproduction mantel in marble, slate, cast iron, cast-stone, resin or wood. ✦



Ornamental Supply and Return Grilles for HVAC

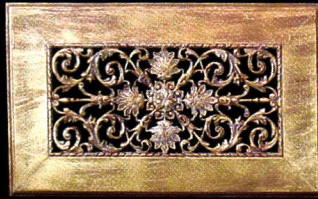

also speaker grilles

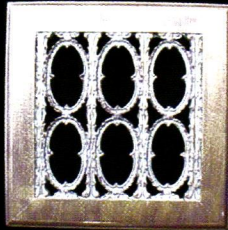
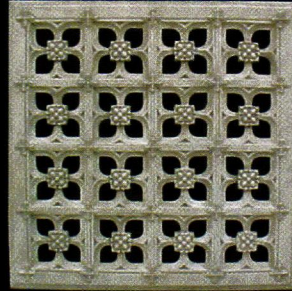

18 sizes
6 styles
36 finishes

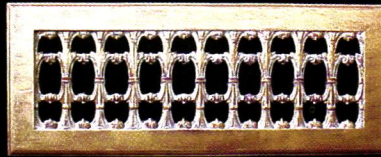

Replace those ugly industrial HVAC
grilles with decorative wall and ceiling
grilles only from

Beaux-Artes

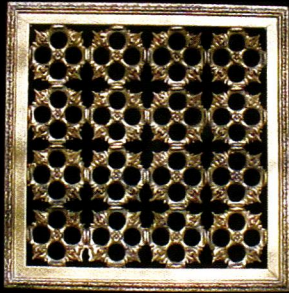

call for a free catalogue
410-867-0790
visit beaux-arts.com

Circle no. 407



TILE RESTORATION CENTER INC.

Specializing in the
Reproduction of American
Arts & Crafts Tile
ERNEST BATCHELDER & CLAYCRAFT DESIGNS
Tile for Fireplaces, Fountains, Floors,
Wainscot, Kitchen & Bath



COLOR CATALOG: \$10.00
Owners: Delia Tapp • Marie Glasse Tapp

(206) 633-4866
Fax (206) 633-3489
3511 Interlake North • Seattle, WA 98103
WEBSITE: tilerestorationcenter.com

Circle no. 784

A CLASSIC LOOK IS IN THE DETAILS



- Quality Craftsmanship
- Wide Selection
- Custom Sizes, Woods, Prefinish
- Excellent Customer Service

The Necessary Detail



9325 SW Barber Street
Wilsonville, OR 97070

Call Today

1-800-545-8368

Circle no. 417

The Enduring Elegance of Limestone

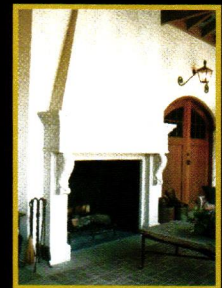
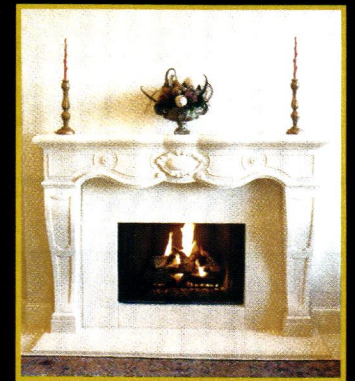
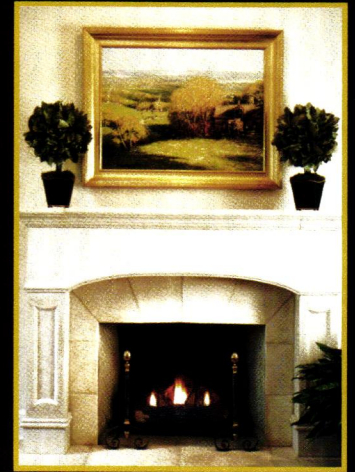

Enhance the beauty of your
home with the charm and
grace of old-world design
and craftsmanship.

SITWORKS™

ARCHITECTURAL CAST STONE

1-800-599-5463

www.sitworkstone.com

*Call Today For Your
FREE Color Catalog!*

©2003 SITWORKS

BARNSTORMERS FLOORING



**BARN WOOD
HARDWOOD FLOORING**

**WIDE PLANK FLOORING
HARDWOOD FLOORING & LUMBER
HAND HEWN BEAMS**

**845-246-3622 TOLL FREE 1-888-382-0723
WWW.BARNSTORMERSFLOORING.COM**

Circle no. 356

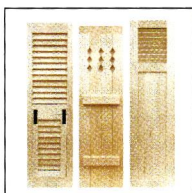

EUROPEAN SHUTTERS



FOLDING SCREENS



CLOSET DOORS



HISTORIC REPRODUCTIONS

*"With Kestrel's authentic pegged mortise and tenon joints,
you're guaranteed a shutter's cornerstone of integrity."*



Custom Sizing
New Standard Sizing
Shutter Hardware
Interior & Exterior
Custom Applications
Historical
Reproductions

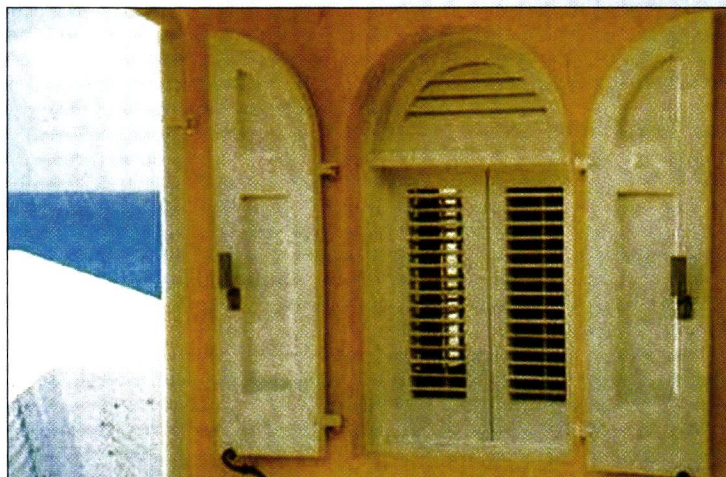

KESTREL SHUTTERS

#9 East Race Point, Stowe, PA 19464 • (800) 494-4321
Fax: (610) 326-6779 • E mail: sales@diyshutters.com • www.diyshutters.com

The Forties and Fifties are getting serious attention and the best design of the period deserves all of it. The cream rises to the top, as is always the case with retrospectives.



American Dreams REVIEWED BY PATRICIA POORE

JOE EICHLER'S modernist, family-oriented houses bear no relation to the post-war boxes thrown up nationwide. They are, in fact, stunningly beautiful—more so now, to our eyes, than they were in their newness—and transcendent, built

LEFT: Maurice Jallot's swanky button-down wing chair from 1948. **ABOVE:** Eichler in California: the bliss of the new.



ERNIE BRAUN (TOP)
COURTESY GALERIE ÉRIC PHILIPPE,
PARIS (ABOVE)

with a philosophy that touched on the spiritual. European and American design of the 1940s, in furniture and houses, has a streamlined ornamentalism that is still fresh. Can it be long before restoration-minded householders buy up the houses of the era—not all of them stellar examples—and remake them, with the gift of hindsight, to be so much better than they were? That is just what happened in the Victorian and Arts and Crafts revivals.

There is no how-to book for re-creating the post-War in-

terior—yet. Those so interested will have to look to a crop of rather scholarly architectural tomes for a basic education in the design of the period. Top on my list is *Eichler/Modernism Rebuilds the American Dream* [Gibbs Smith, 2002]. Text-heavy and filled with black-and-white images, it's a book that captures the spirit of its subject. The reader comes away feeling uplifted by the dedication and genius of Joe Eichler, the developer who left a legacy of integrity in California. He was a pioneer,

RIGHT: Case Study House No. 9, designed by Charles Eames and Aero Saarinen in the late Forties. **BELOW:** An early plywood chair, manufactured by De Boer in 1948.



Eichler defied convention by hiring architects to design reasonably priced homes in a modern style. Through the 1950s and '60s, he was famous both for innovation and his social conscience.

socially as well as architecturally. Though his building career began at age 45, he nevertheless left 11,000 residences in progressive suburbs. Through the 1950s and '60s, he was famous both for innovation and his social conscience. (For one thing, Eichler's village-like developments were forthright in their policy of nondiscrimination.)

Not surprisingly, in its day Eichler's modernist style was embraced more warmly by the architectural press than by average homebuyers. Catherine Munson, Eichler Homes' first female salesperson in the late 1950s, is quoted as saying that the typical buyer was wary: many house shoppers, she said, "hated our designs." Though they found avid devotees in the Bay Area from the beginning, the designs were undisputably different and ahead of their time. Our eyes today see them

as classics, and so brilliant in function and form, it seems impossible that they were built as middle-class development housing.

"THE 1940S was a decade of contradictions in which designers pushed the clock's hands back and forth," the publisher tells us at the start of Anne Bony's *Furniture & Interiors of the 1940s* [Editions Flammarion, Paris]. This elegant book, with many of its photos in black and white, covers high-style design for furniture and interiors in Europe and America. The author divides her discussion among the Traditionalists (very French), the Moderns (Italians, Scandinavians, the Brits; Marcel Breuer and Walter Gropius in the U.S.), and the Heteroclitics (deviants?), where she includes Gio Ponti and Isamu Noguchi.

Some of the interiors are all

Hollywood, womblike in their draped ceilings and padded headboards. But there is something sumptuous about even the austere rooms. Furniture is shown throughout in close-ups and silhouettes. The juxtaposition of carefully finished rooms with the sculpted industrial forms of the age clinches the story of an energetic time. ✦

Eichler/Modernism Rebuilds the American Dream
by Paul Adamson,
photography by Ernie Braun; Gibbs Smith, 2002.
Hardcover, 240 pages, \$50.
Through your bookstore.

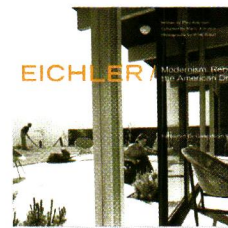

Furniture & Interiors of the 1940s
by Anne Bony;
Editions Flammarion,
Paris, 2003. Hardcover,
223 pages, \$65.
Through your bookstore
or amazon.com

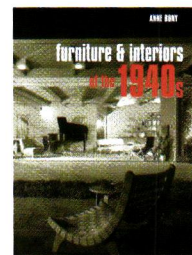

Bauerware
CABINET HARDWARE

**You've been waiting for 60 years...
Now they're here - BAUER KNOBS!**

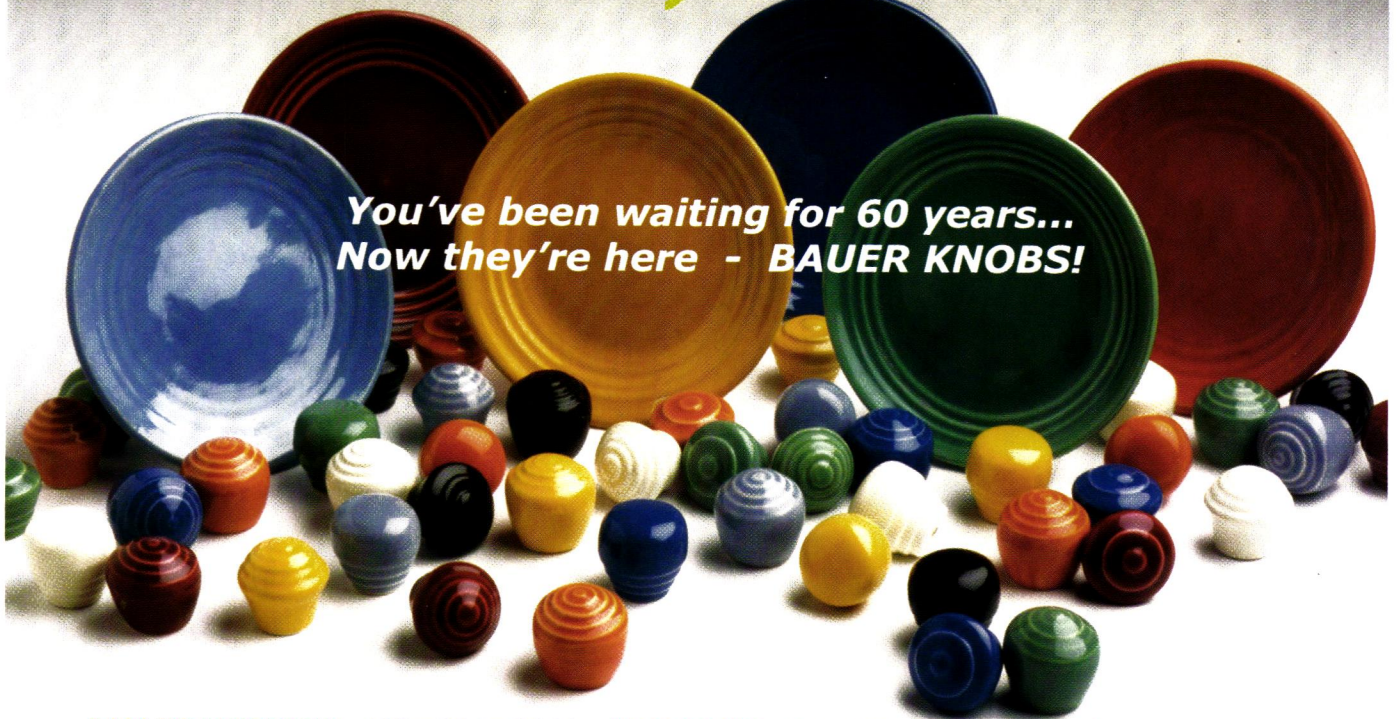

SAN FRANCISCO 415 • 864 • 3886 SAN JOSE 408 • 288 • 5184 www.bauerware.com

Circle no. 396



*Hand-Forged
Copper
Sinks &
Home Accents*

*Susan Helbert Imports
Portland, Oregon
(503) 248-1111
fax (503) 248-0275*

Cobre Catalog available www.eCobre.com

Circle no. 84

Custom Dining Tables



Paul Downs makes tables with easy-to-use mechanisms and self storing leaves. Rectangles, rounds, pedestal and 4-legged tables - custom sized to fit your room. With chairs, servers, and more. See our website or call us for more information.



The Penn Valley table features easy-to-use ball bearing slides and self-storing leaves. In solid cherry. Seats 8 to 16. As shown: \$4850
Matching server: \$8900 Lemonde chairs: \$540 each

PAUL DOWNS
CABINETMAKERS
Intelligent Furniture



401 E. 4th St. Bridgeport, PA 19405 • www.pauldowns.com • 610 664 9902

Circle no. 127

Arts & Crafts Wallpaper, Fabric, Carpet and Lace Curtains



*"JAPANESE CARP"
by Candace Wheeler.
Reproduced as wallpaper
(shown), printed fabric and
now also as a woven lace
curtain, in association with
the Mark Twain Memorial,
Hartford, CT.*

J.R. BURROWS & COMPANY

Historical-Design Merchants

P. O. Box 522, Rockland, MA 02370

800-347-1795 • www.burrows.com



Circle no. 22

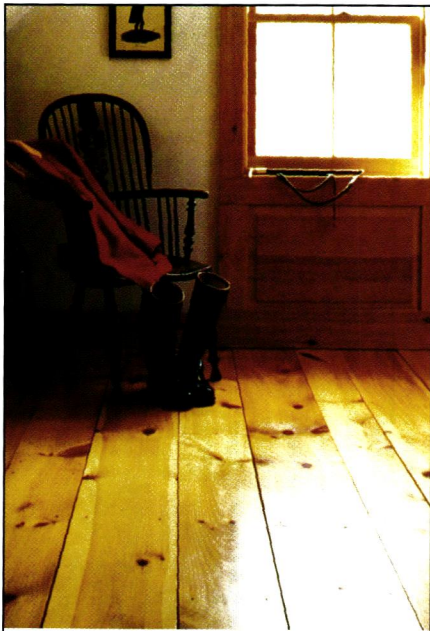

**WIDE PINE
FLOORING &
HAND-HEWN BEAMS**

BROAD-AXE BEAM Co.
1320 Lee Rd., Guilford, VT 05301

www.broad-axebeam.com

802-257-0064

Circle no. 315

HAND FORGED · MEDITERRANEAN · TRADITIONAL · ENGLISH · FRENCH

QUALITY · SERVICE · SELECTION

INCANDESCENT · HID · LANDSCAPE · ADA COMPLIANT

CRAFTSMAN · UL CERTIFIED · GAS

**STEVEN
HANDELMAN
STUDIOS** Inc.

Call for our new catalog
805.962.5119.
716 N. Milpas, SB, CA 93103
stevenhandelmanstudios.com

Circle no. 118

**CHADSWORTH'S
1.800.COLUMNS®**

www.columns.com

800.486.2118

277 North Front Street
Historic Wilmington, North Carolina
Atlanta · London

Circle no. 684

Hammered Copper Sinks are the perfect
compliment for individual Kitchens, Baths or Powder Rooms.

Please visit our website to view our wide selection
of styles & sizes.

linkasink

Handmade copper, nickel, mosaic and stone sinks

(866) 395-8377 · www.linkasink.com

Circle no. 335

Chandeliers Sconces & Candelabra

**King's
Chandelier Co.**
www.chandelier.com

Victorian reproductions & traditional all-crystal designs - many with Swarovski Strass. Catalog \$6. (336) 623-6188. crystal@vnet.net
Dept. OI, PO Box 667, Eden NC 27289.
Showroom: 729 S. Van Buren Road (Hwy 14) Eden NC

Circle no. 334

*The
Swan Company*
www.swanpicturehangers.com

* Picture Rail Hooks * Picture Hangers * Picture Pins * Picture Rail Molding * Wire Reinforced Cord * Brochure & Color Swatches: \$4

5956 County Road 200
Orland, CA 95963
(530) 865-4109

Circle no. 395

KEMIKO CONCRETE STAIN

Permanent concrete stain that will not fade, chip or peel.
Six colors available - Interior or exterior use - Ship nationwide - Credit cards accepted.
PH: (903) 587-3708 FAX: (903) 587-9490

Circle no. 175

**BATHROOM
MACHINERIES**

Quality & Service
for Over 22 years

Early American Bathroom
FIXTURES & ACCESSORIES
Brass Hardware • Hard-To-Find Parts
209-728-2031 • Tom@deabath.com
495 Main St., Dept. OHI • Murphys, CA 95247
send \$3 for 56 page color catalog
VISIT OUR WEBSITE AT www.deabath.com

Circle no. 193

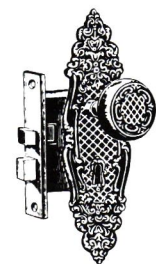

Authentic Antique Hardware

- One of a Kind
- No Reproduction
- Door Hardware
- Furniture Hardware
- Door Knockers
- Curtain Tie-backs
- Twist Bells

Eugenia's

www.eugeniaantiquehardware.com
5370 Peachtree Road, Chamblee (Atlanta), GA 30341
800-337-1677 Bus. (770) 458-1677 Fax (770) 458-5966
email: eugeniashardware@mindspring.com



Nantucket, ca. forever

“THE BUILT environment and fragile landscape are interwoven in a harmonious way on Nantucket,” writes architect Graham Gund. A strong preservation ethic going back to the 1890s, along with stringent development and design rules set forth during the 1930s, have helped preserve the Massachusetts island, despite pressures brought by 60,000 visitors a year. The appeal of the place is undeniable—and owes as much to its palpable history as to its stupendous natural beauty.

A new book titled *Sea Captains’*

Houses and Rose-Covered Cottages reviews Nantucket’s architectural heritage. It is full of primary source material, archival photos (some shown here), and beautiful color photography showcasing 40 houses, which range from shingled beach shacks to Victorians and modern homes.

It’s impossible to write about an architectural legacy without writing about people and a strong sense of place, too. How true this is on Nantucket, that “precarious balance of land, sea, and buildings,” where the tide is as inexorable now as it

By the Victorian era, new construction had shifted from Nantucket Town to sites along the seashore. The first house at Beachside on Brant Point was this magnificent Queen Anne called Sandanwede, built in 1881.

was 300 years ago. If you’re an islander, a regular summer resident, or simply have fond memories from a long-ago visit, this volume belongs in your library—now and, especially, 50 or 100 years hence. The rest of us will find in it the “rush of the tide and the sweep of the sky,” the smell of the *rosa rugosa*, and a cherished history. ✦

An astounding 2,400 historic structures, including 800 pre-Civil War buildings, are extant on the island . . .

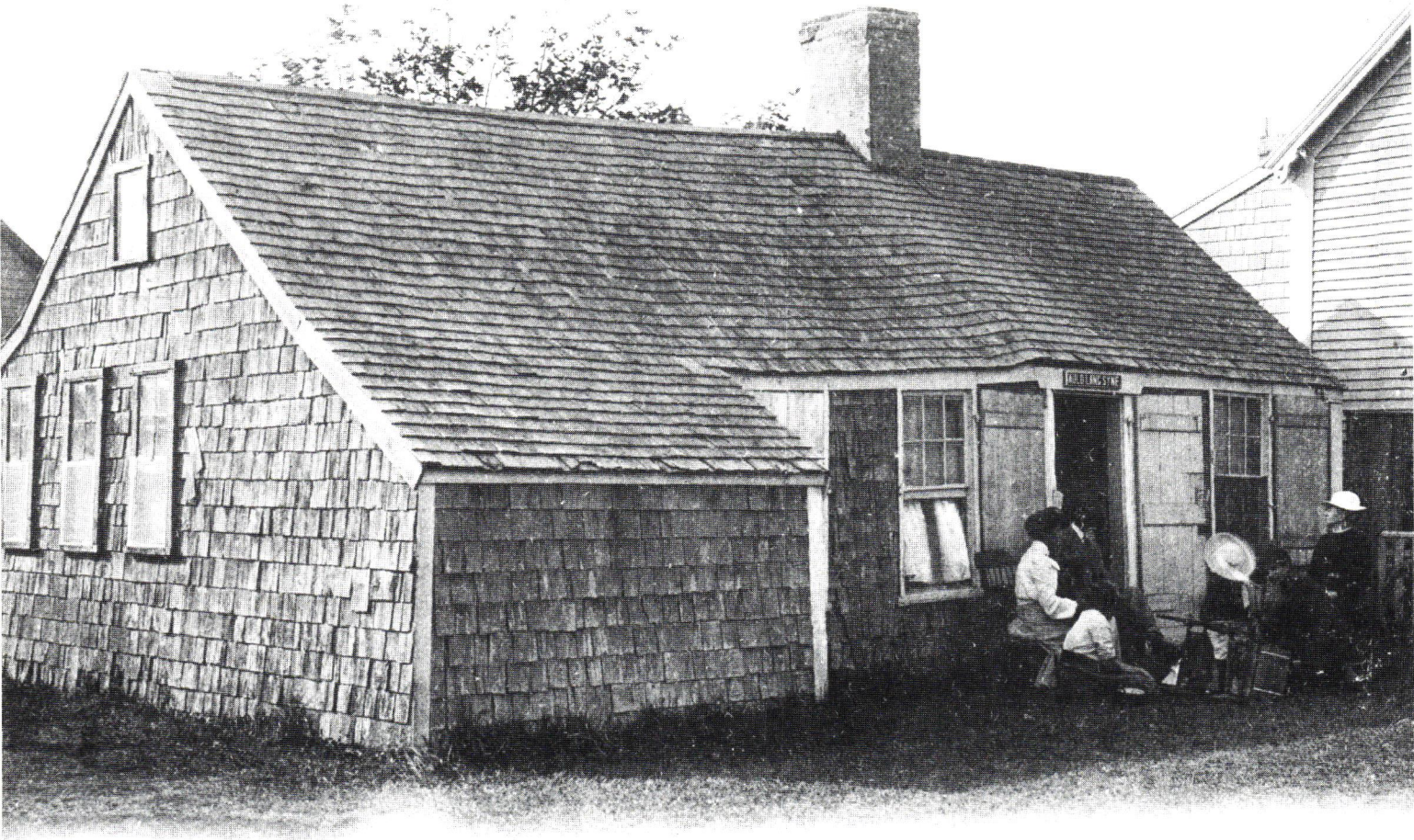

New York City actresses summering at the 'Sconset Actors' Colony, ca. 1905. From the 1890s until the 1920s, theater people on hiatus from New York's steamy summers gravitated to the old cottages of Siasconset. This is Nippintucket, one of the Underhill cottages, "some with such low ceilings you might be on a ship"

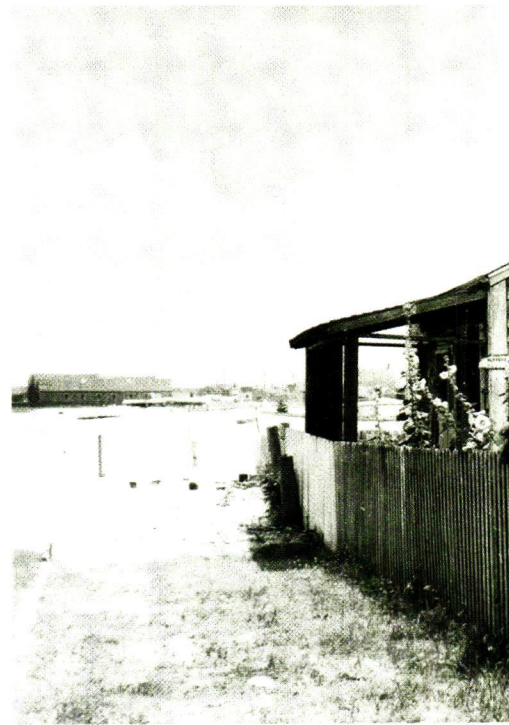

LEFT: There is nothing staid about this photo taken ca. 1890—not the Victorian embellishments of the building, not the mood of guests perched on the driveway piers and sitting on the porch roof! This was the Ocean View House Hotel, a favorite in 'Sconset Village.



Green Mountain soapstone Corporation



SINKS COUNTERTOPS FLOORING

680 East Hubbardton Road, P.O. Box 807, Castleton, VT 05735

phone 802-468-5636 fax 802-468-8968

www.greenmountainsoapstone.com free literature

Circle no. 254

LEFT: Built about 1675, "Auld Lang Syne" is thought to be the oldest house on Nantucket. This turn-of-the-20th-century view accentuates the strongly angled lines and small scale of this old whale cottage, which grew from one room to a T-shape plan.

BELOW: Shown ca. 1930, Water's Edge was one of the old fishing shanties converted into artists' studios during the Twenties. A patron from New Jersey renovated "an odd assortment of creaky old shingled shacks" into apartments with kitchenettes, bathrooms, and studio space, which she rented to artists for a low fee during the summer season.



ARCHIVAL PHOTOS used by permission of Universe Publishing (an imprint of Rizzoli), from their forthcoming book *Sea Captains' Houses and Rose-Covered Cottages, The Architectural Heritage of Nantucket Island* by Margaret Moore Booker, et al. The book contains many contemporary photos in color.

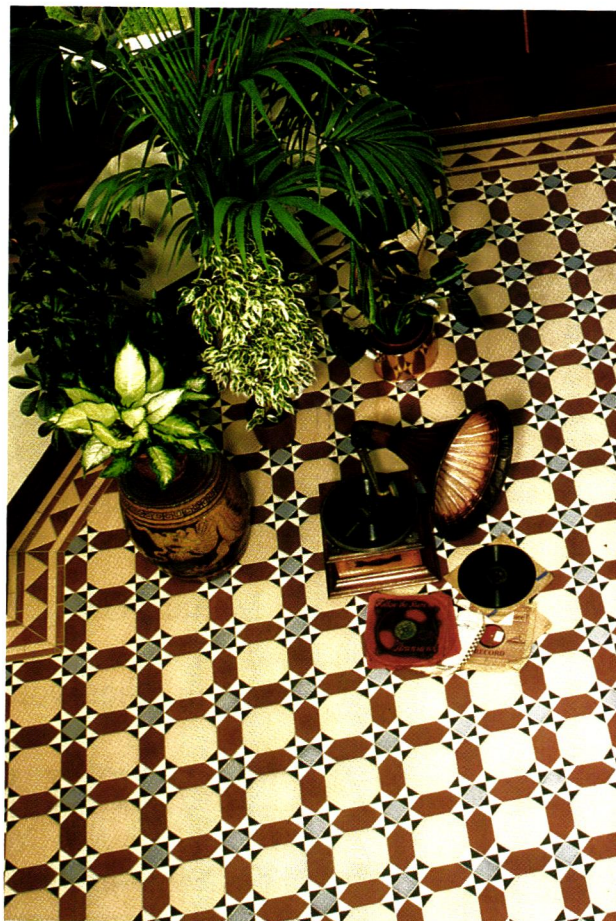

TILE SOURCE INC.

Specialists in the supply of genuine Encaustic & Geometric Tiles by MAW & Co. of England (established 1850). Also simulated Encaustic & Geometric patterns, and Victorian Wall Tile designs. See our web site at www.Tile-Source.com

203 Mill Pond Road
Roswell, GA 30076
Phone: 770.993.6602
Fax: 770.993.0124
Email: djmalk@aol.com

Circle no. 55



*18th
Century
above
ground*

and, for lasting durability

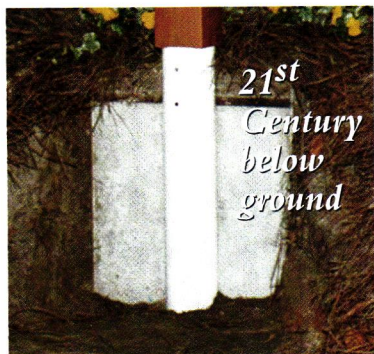

*21st
Century
below
ground*

Lamp posts, post lights, mail posts,
mailboxes, custom turnings.
Solid, Western Red Cedar



For a free brochure or to place an order
call us toll free at (877) 887-9663
Visit our web site

www.thewoodwrightco.com

Circle no. 404

Hand Printed **ART WALLPAPER**

Prairie Frieze from our Arts & Crafts Collection

Herter Bros. Sparrow Frieze from our Victorian Collection

Available by Mail Order Complete Catalog: \$12.00

BRADBURY & BRADBURY
P.O. Box 155 Benicia, Ca 94510 (707) 746-1900
www.bradbury.com

Circle no. 27

www.MaterialsUnlimited.com

One-Of-A-Kind Antiques

-  Restored Lighting
-  Stained & Beveled Glass
-  Period Furniture
-  Mantels Galore

in other words...

Amazing stuff.
2 West Michigan Ave. Ypsilanti, MI
(800)-299-9462 10-5 M-Sat



TIME-TESTED DESIGN, NOT FADS

AND DECORATING ADVICE
YOU CAN REALLY USE

IN THE MIDST of gut-wrenching renovation, I planned my someday kitchen, imagined the period-style bathroom I would add, the leather chairs and wicker porch swing and Morris fabrics I would buy. Period design became my passion, which I share with you in the pages of **OLD-HOUSE INTERIORS**. There's nothing stuffy about decorating history, nothing to limit you. On the contrary, it's artful, quirky, bursting with ideas I couldn't dream up on my most creative day. Armed with knowledge about the period and style of your house, you'll create a personal interior that will stand the test of time . . . an approach far superior to the fad-conscious advice given in other magazines. Join me. I promise you something different!

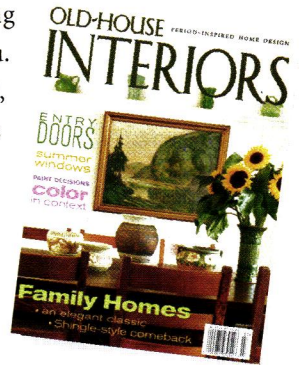

Patricia Poore

PATRICIA POORE, EDITOR-IN-CHIEF

TO ORDER: Use the postpaid order cards opposite, or call **800-462-0211** and charge to MC or VISA.
GIFTS: Your thoughtfulness remembered all year—fill out the gift card opposite or call the number above; we'll even send a card to announce your gift.

OLD-HOUSE
INTERIORS

The Only Magazine Devoted to Period-Inspired Home Design.



We offer the finest pre-engineered pavilions and garden structures, prefabricated and shipped throughout the United States and internationally. Call for a complete catalog.

DALTON PAVILIONS, INC.

DESIGNERS OF THE FINEST GAZEBOS & GARDEN STRUCTURES

20 COMMERCE DR. TELFORD, PA 18969 TEL 215-721-1492 FAX 721-1501 www.daltonpavilions.com

Circle no. 76



Forged
Iron

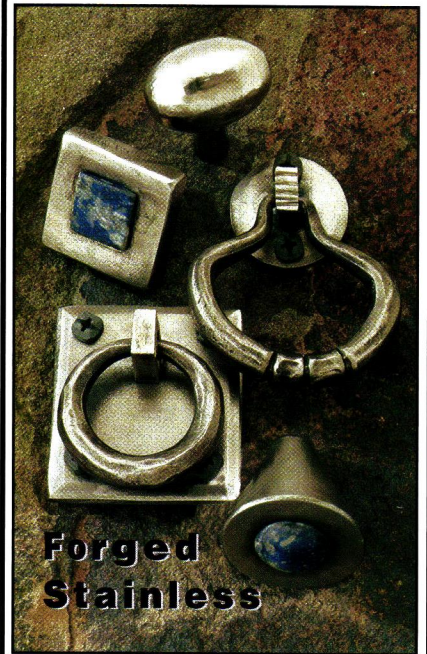

Forged
Stainless

Exclusively by **ACORN**
P.O. Box 31
Mansfield, MA 02048
800-835-0121

Circle no. 888

We make installing a spiral straightforward.

Metal Spirals
from
\$425

- Diameters 3'6" to 7'0"
- Kits or Welded Units

Oak Spirals
from
\$1575

- Diameters 4'0" to 6'0"
- All Oak Construction

Victorian One®
from
\$3300

- Diameters 4'0" to 6'0"
- Cast Aluminum Construction

The best selection, quality, and prices!

Since 1931, The Iron Shop has enjoyed a reputation for outstanding design and fabrication of spiral stairs. Today, we utilize computer-aided technology throughout our production process successfully mixing state-of-the-art manufacturing with Old World quality. Offering the largest selection, highest quality, and lowest prices in spiral stairs—we make sure that you get the right spiral to meet your needs, available in any height and BOCA/UBC code models. And our spirals are still made with pride in the U.S.A.

Call for the **FREE color Catalog & Price List:**
1-800-523-7427 Ask for Ext. OHI
or visit our Web Site at www.TheIronShop.com/OHI

Installation Video featuring
"The Furniture Guys"
included with all Metal & Oak
Spiral Stair Kits.

Main Plant & Showroom: Dept. OHI, P.O. Box 547, 400 Reed Rd, Broomall, PA 19008
Showrooms / Warehouses: Ontario, CA • Sarasota, FL • Houston, TX • Chicago, IL • Stamford, CT

THE IRON SHOP®

The Leading Manufacturer of Spiral Stair Kits®



©2002 The Iron Shop

Circle no. 545

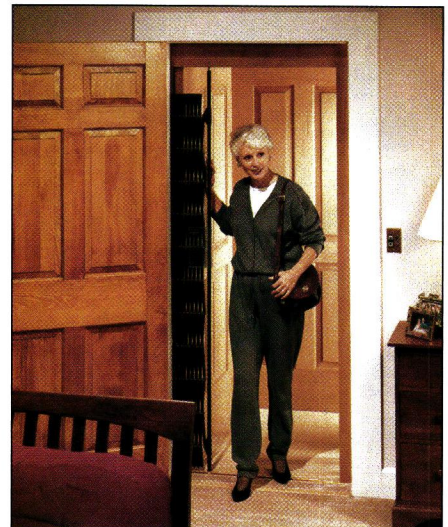

You'll see the elevator's design and character. You'll feel its superior technology and craftsmanship. You'll value its reliability and convenience. You'll be glad you chose an **Elevette®**.

CUSTOMIZATION + INNOVATION

INCLINATOR
COMPANY OF AMERICA
www.inclinator.com
800-456-1329 Dept. 22

RESIDENTIAL ELEVATORS • WHEELCHAIR LIFTS • DUMBWAITERS

Circle no. 654

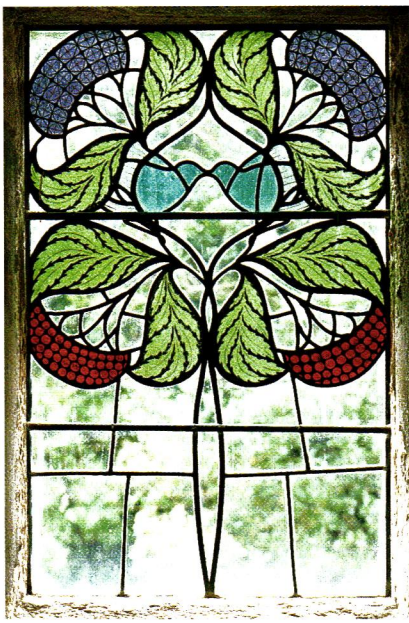

Arts and Crafts in England

BY BRIAN D. COLEMAN



CLOCKWISE: (from top left) A Voysey design in a window at Blackwell. The Great Hall at Wightwick Manor. Original Morris papers and textiles at Wightwick Manor. Red House, William Morris's first home.

I'VE BEEN LUCKY enough to visit many of England's historic Arts and Crafts-period houses and museums, more so lately as I worked on my next book [*British Arts and Crafts At Its Best: The Albert Dawson Collection*; Schiffer Publishing, December 2003]. Having figured out an efficient itinerary, I want to share it with you, along with my favorite places and "must-sees." First of all, there are two important points to remember when touring in England.

The first is that you can never see it all—there are over 300 properties in the National Trust alone, as well as scores of others in English Heritage and other societies. So you should pick and choose carefully when planning a trip; I recommend 12 to 15 sites for a week's visit. The second consideration is transportation. Many of these houses are in rural areas and the charming, picturesque English countryside has little or no public transportation. So you must either



Here's an itinerary I've followed and can recommend—one that takes in a dozen or more wonderful Arts and Crafts sites in just a week. Fly into Gatwick . . .

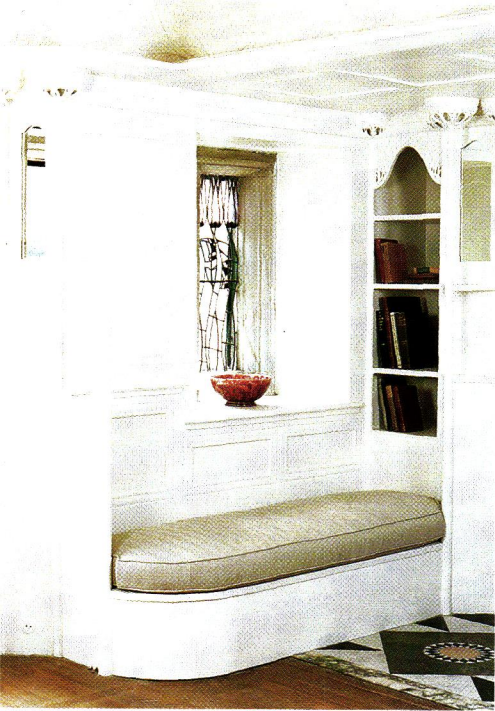

AT LEFT: (left to right) Abstract floral columns frame an inglenook at Blackwell; a Persian-influenced De Morgan vase; Voysey's stylized floral andiron.

ROYAL OAK Foundation

One way to prepare for a trip to England while still in the States is to join the **ROYAL OAK FOUNDATION**, which is the American branch of England's National Trust. The Royal Oak sponsors a series of lectures, tours, and special events, focusing on historic art and architecture in England and the U.S. The Foundation regularly brings speakers over from England; I thoroughly enjoyed a recent lecture given by the well-known author Adrian Tinniswood on the Arts and Crafts Movement. Royal Oak publishes a quarterly newsletter with the latest events in England and the U.S., and offers a series of great guidebooks on everything from "Garden Tours of England" to "Special Places to Stay" (that one's my favorite). Go to royal-oak.org

TRAVEL Services

ARTS & CRAFTS TOURS OF

GREAT BRITAIN (Martin Easton):

email to antiquetours@tiscali.co.uk

ARTS AND CRAFTS TOURS

(Elaine Hirschl Ellis): email

to artscraftstours@aol.com;

(212) 362-0761

drive on the left side of the road (which, I admit, I am afraid to do), or take a train to the nearest city and then hire a taxi, which is time-consuming and expensive. OR you can hire a tour service such as Arts and Crafts Tours of Great Britain to take you to various sites, at a cost of approximately \$2,000 per week (which includes hotels and some meals). Here's an itinerary that I can recommend.

Fly into Gatwick Airport southwest of London. From there it is a 20-minute drive east to **STANDEN**. Designed by Philip Webb in 1893, Standen was decorated by Morris and Co. and is a superb example of their work. Take time to stroll through the lovely gardens. The following morning, an hour's drive from central London will take you to the suburb Bexleyheath, where it all began: You can see William Morris's **RED HOUSE**, which he and his friend, architect Philip Webb, designed as very young men in 1859. The romantic, medieval-looking brick dwelling is considered to be the very first Arts and Crafts house. Recently purchased



LONDON:

- Wm. Morris Gallery
- Wm. De Morgan Centre
- Leighton House
- Linley Sambourne House
- Red House

and restored by the National Trust, Red House is scheduled to reopen late this year.

In the afternoon, visit the east London suburb of Walthamstow, where the 18th-century Water House, now the **WILLIAM MORRIS GALLERY**, is located. Morris's childhood home from 1848 to 1856, it has been converted into the only public museum devoted entirely to his work.

The following morning, take in the newly opened **WILLIAM DE MORGAN CENTRE** [continued on page 104]

Hammered Antique



Reed & Barton 18/8 stainless flatware

5 pc Place Setting in 18/8 stainless.
Also Server Sets, Steak Knives
and other accessory pieces.
Discounts on larger orders.

www.fairoak.com

1.800.341.0597

Circle no. 838

SOAPSTONE

www.soapstones.com

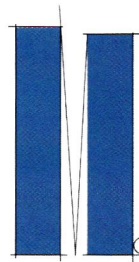

M. TEIXEIRA SOAPSTONE

Custom
soapstone
countertops,
sinks &
more!

**Please inquire about our
do it yourself countertop slabs!**

Phone: 973-478-1001 / Fax: 973-478-8044

Circle no. 411

MITCHELL ANDRUS

Roycroft Renaissance Artisan

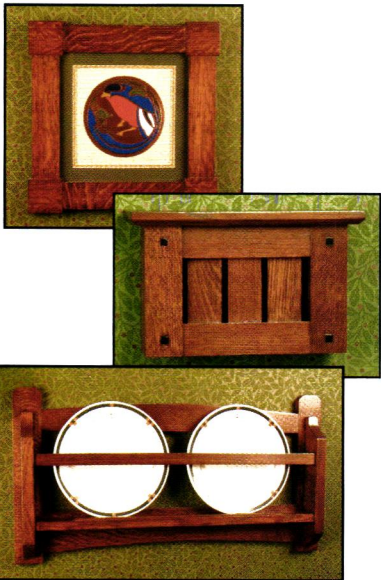

Door bells, custom picture frames,
wall mirrors, cabinetry and accessories
in authentic style for the period
furnished home.

www.mitchellandrus.com
(908) 647-7442 fax 647-4090

Circle no. 184



tile showcase

www.tileshowcase.com

17th-CENTURY DUTCH TILE DESIGNS

Watertown
291 Arsenal Street
Watertown, MA 02472
1.800.852.0922



BEST OF
BOSTON
1999

Photo: Michael Krigman

Circle no. 773



What better walls are wearing.

For decades, the notion of using fine wood wainscoting in new construction and remodeling was considered out of the question budget-wise.

Now New England Classic has changed all that.

The New England Classic system not only duplicates the look of authentic custom woodwork, it outperforms it as well. And it's easy to plan and install using our complementary design service.

Available in Colonial raised panels, Shaker flat panels and cottage style beadboard with a choice of fine wood veneers or primed and ready-to-paint.



New England Classic
3 Adams Street, So. Portland, ME 04106
(888) 460-6324 • Fax (207) 799-6073
www.newenglandclassic.com

Circle no. 17

Hand-screened Wallpaper
Historic Reproductions • Original Designs

Visit our online catalog:
WWW.WOLFFHOUSEARTPAPERS.COM

133 South Main Street
Mount Vernon, Ohio 43050
740.392.4947 • fax: 392.4928
email: studio@wolffhouseartpapers.com

in the west London district of Wandsworth for a breathtaking display of De Morgan's ceramics, set off by his wife Evelyn's luminous Pre-Raphaelite paintings. That afternoon plan a visit to **LEIGHTON HOUSE** in the fashionable central London neighborhood of Holland Park. This was Lord Frederick Leighton's home, built between 1864 and 1879 as a private palace of the arts. Its Arab Hall is the ultimate "Turkish nook," with antique Persian tiles and a frieze by Walter Crane. Several blocks away, in the same Holland Park neighborhood, is the **LINLEY SAMBOURNE HOUSE** at 18 Stafford Terrace. The 19th-century home of the famous *Punch* cartoonist, the house boasts 100-year-old Aesthetic Movement furnishings that have never been altered.

The next morning, drive about 90 minutes to Compton. Little has changed since 1905, when the Arts and Crafts **WATTS GALLERY** first opened to show the works of the famous painter George Frederic Watts. Next to the Gallery is the **WATTS CHAPEL**, an eccentric tour-de-force of Art Nouveau and Celtic designs. Back on the motorway, a 2- to 3-hour drive heading west brings you to the rolling hills and grey stone villages of the Cotswolds. Picturesque winding lanes bordered by hedges (watch out—it's easy to get lost) lead you to Morris's 16th-century Elizabethan country house, **KELMSCOTT MANOR**. The bucolic countryside inspired some of his most famous designs. **RODMARTON MANOR**, an hour's drive from Kelmscott, contains a wonderful collection of locally made Arts and Crafts furnishings.

Drive up to Cheltenham for the night. The following morning visit the **CHELTENHAM MUSEUM OF ARTS AND CRAFTS**, which displays works from the Cotswolds Arts and Crafts Movement.

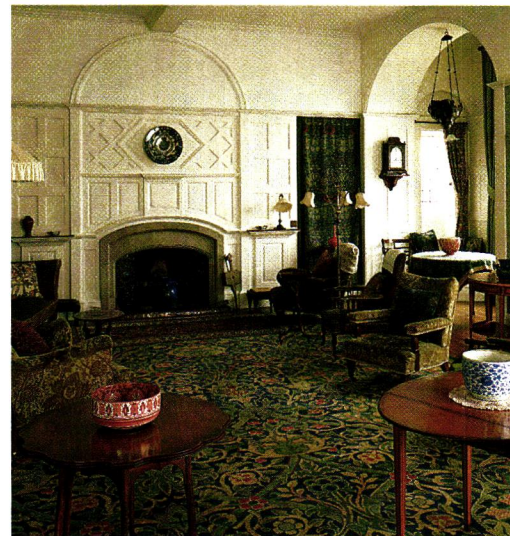

The drawing room at Standen, designed by Philip Webb, features William Morris carpet and upholstery.

In the afternoon travel north to Wolverhampton (a 90-minute drive) to visit **WIGHTWICK MANOR**. Built in the 1880s in the picturesque, half-timbered Queen Anne style, Wightwick was furnished with many Morris wallpapers and textiles, as well as Pre-Raphaelite paintings and leaded glass. Another 90-minute drive to nearby Cheadle will bring you to **SAINT GILES CHURCH**. "Pugin's Little Gem" is one of the most beautiful Gothic churches in England.

The following morning, visit **MANCHESTER TOWN HALL**, designed by the famed Victorian architect Alfred Waterhouse (1868–1877). I loved the theme of bees throughout, symbol of Manchester's 19th-century mill workers. The **MANCHESTER CITY ART GALLERY** houses important Pre-Raphaelite paintings and Arts and Crafts furnishings.

A two-hour drive north to the Lake District will bring you to **BLACKWELL**, designed by the noted Arts and Crafts architect Baillie Scott in 1897 and considered one of the most superb extant examples of his work. ✦

CONTACT INFORMATION for houses listed can be found in Resources, p.118.

ARCHIVE
EDITION
TEXTILES

Paul Freeman

FINE
WOVEN
ARTS & CRAFTS
FABRICS



Traditional Catalog with 40 actual fabric samples available for \$15.00

(310) 676-2424 • textileguy@aol.com
ONLINE CATALOGUE: archiveedition.com

Circle no. 186

Arts & Crafts
Period Textiles



from the workshop of
Dianne Ayres

Curtains, pillows, bedspreads and table linens with hand embroidery and hand stencil. Embroidery kits, custom work, curtain hardware & yardage available. Call for a free brochure or \$10 catalog with fabric swatches.

American Arts and Crafts Textiles, 248 pgs.
Published by Abrams, \$60
Order your signed copy!



(510) 654-1645 Open by appointment.
5427 Telegraph Avenue, #W2
Oakland, California 94609
www.TextileStudio.com

Circle no. 708



Ephraim Pottery

Invest in beauty

Limited edition



Collectible



Since 1996

Invest in Ephraim

It's more than pottery. It's a lifestyle.

Circle no. 124



Small studio



Great service



ephrainpottery.com
888-704-POTS

TRIMBELLE RIVER

STUDIO & DESIGN
VINTAGE STENCILING FROM THE
ARTS & CRAFTS MOVEMENT

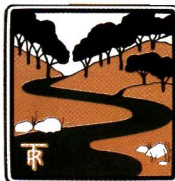

1900 ■ 1925

Stencils & Supplies, Application,
Workshops & Lectures

"The Trimbelle River Catalog is as easy to use as it is enjoyable to browse—which comes as no surprise—for Amy Miller is one of the most respected and popular craftspeople dedicated to keeping the spirit of the Arts & Crafts Movement alive."

Bruce Johnson
Director of the Arts & Crafts
Conference at the Grove Park Inn

Amy A. Miller
www.trimbelleriver.com
Catalog \$9.95 • toll free 866.273.8773

Circle no. 188

STEPTOE™ SPIRAL STAIRCASES

- Intricate Victorian design
- Modular kits in 4' and 5' diameter
- Rugged cast iron construction
- Brass or steel handrail
- Easy assembly

CUSTOM DECORATIVE
METAL RAILINGS, GATES,
GRILLES, CANOPIES
AND GAZEBOS

90 TYCOS DRIVE
TORONTO, ON M6B 1V9
TEL: (416) 780-1707
TEL: (800) 461-0060
FAX: (416) 780-1814
info@steptoewife.com
www.steptoewife.com



STEPTOË & WIFE
ANTIQUES LTD.

ARCHITECTURAL RESTORATION PRODUCTS

Circle no. 687

CRAFTSMAN

**MOULDINGS
STAIR PARTS
MANTELS
PORCH RAILS
CORBELS**

*"We ship anywhere...
a board or a truckload"*

MCCOY
MILLWORK

mccoymillwork.com 888.236.0995

call for a catalogue

Circle no. 406

*Create Beauty
with Faux Effects™*



Shop for **Aqua™** Products On-Line

Create Custom
Effects...

- Marbles
- Glazing
- Old World Textures
- Crackles
- Verdigris
- Metallics



*Decorative
Finishing
Made Easy!*

OPEN 24 HOURS
EVERY DAY!
www.fauxstore.com



1-800-270-8871 ■ www.aquafinishing.com ■ www.fauxfx.com

Circle no. 680



DOUBLE-HILL

Quality
Solid Forged
BRASS

Hardware

Decorative Door



419 E. LA PALMA AVENUE, ANAHEIM, CA 92801
Free catalog, available thru local hardware dealer or call
SDH HARDWARE INC. at 714 535 6688
we offer the best prices

Circle no. 166



"THISTLE-BERRY FRIEZE"

Burt Wall Papers

- ❖ Custom Work
- ❖ Reproductions
- ❖ Handprinted
- ❖ Mail Order

www.burtwallpapers.com
 P.O. Box 1014
 940 Tyler Street, Unit 3
 Benicia, CA 94510
 707-745-4207

Circle no. 360

ART & CRAFT

for home and heart

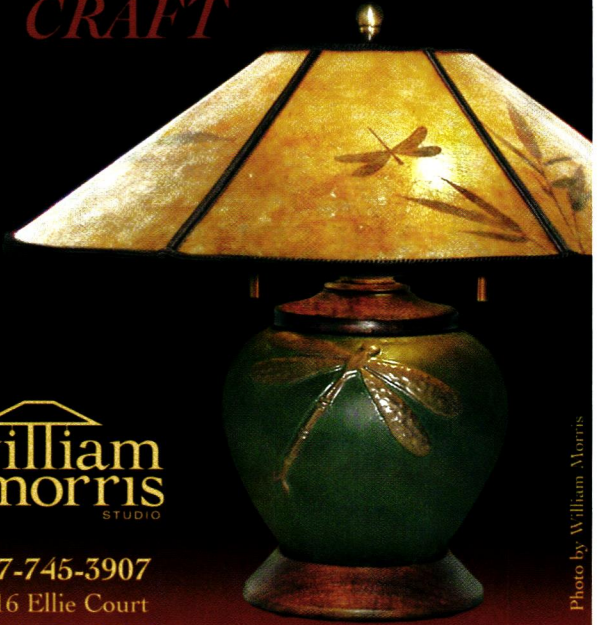

THE **william morris** STUDIO

707-745-3907
 1716 Ellie Court
 Benicia, Ca. 94510

Art Pottery
 Mica - Bamboo - Mahogany

Photo by William Morris

www.williammorrisstudio.com

LUNDBERG STUDIOS

CONTEMPORARY ART GLASS EST. 1970

CUSTOM LIGHTING

HOME ADORNMENTS

• GIFTS TO ENRICH YOUR LIFE.

(831) 423-2532
 FAX 423-0436
 (888) 423-9711

SEND CATALOG REQUEST TO:
 P.O. Box C,
 DAVENPORT, CA
 95017

VISIT US ONLINE AT www.lundbergstudios.com

Circle no. 53

THE ORIGINAL TIN CEILING & WALLS



- 35 Designs in 2' x 2' lay-in, 2' x 4' & 2' x 8' nail-up
- Steel, White, Brass, Copper, and Chrome
- Stainless steel for kitchen backsplashes
- 15 Cornice styles • Pre-cut miters
- Call for Technical Assistance
- Buy Direct • Send for brochure



aa-abbington affiliates inc.
 Dept. OHI, 2149 Utica Ave., Bklyn., NY 11234
 (718) 258-8333 • Fax: (718) 338-2739
www.abbington.com

Circle no. 20

ask THE EDITORS

The Deep, Dark Blues

I'd like to replicate a deep matte blue I've seen on colonial furniture as a dining room wall color. I particularly like the depth of color in combination with a non-shiny finish. How do I capture that effect?

—SHARON THOMAS
FAIRFAX, VIRGINIA

Early paints often included additions like lamp black to “grey down” the expensive and notoriously fickle natural blue pigments. In the absence of linseed oil, the dark, rich colors common on early New England country pieces were made from natural pigments mixed with buttermilk. The result was a richly colored paint that dried to a smooth, matte finish. Milk paint is still available today; Old Century Colors/Primrose Distributing offers what it calls simulated milk paint (a version that includes color stabilizers) in a shade called Dark Mallard Blue (800/222-3092, oldcenturycolors.com). For pure, unadulterated milk paint, try Old Fashioned Milk Paint's Soldier Blue or Federal Blue (978/448-6336, milkpaint.com). Another alternative is to match the shade you want to a historic color palette, like the one authorized by SPNEA from Color Guild International (303/751-5330, colorguild.com). Bowen Blue and Biloxi Blue, both on the Historic Colors of America color card, are close matches for the primitive hutch shown here. Specify a matte or flat finish.



Blue was a favorite color for painted furniture in early-19th-century New England. Old Shaker boxes and utensils amplify the sense of “old” color.

Kit Built

We just bought a 1928 center-hall Foursquare that may be a Sears house. Do you have any information on kit houses?

—MIKE, VIA E-MAIL

Houses ordered by mail were big business around the turn of the 20th century, when companies like Sears, Roebuck, Aladdin Homes, and Montgomery Ward sold kit homes by the rail-car load. Between 1908 and 1940, Sears alone sold more than 100,000 house kits to homeowners across the country. You can look for your plan in one of the following books, which are available in paperback from dealers

like Amazon (amazon.com) and Alibris (alibris.com). *Houses By Mail: A Guide to Houses from Sears, Roebuck and Company* by Katherine Cole Stevenson and H. Ward Jandl (1986) includes not only the original plans for some 400 homes, but sketches to indicate proposed exterior (and sometimes furnished interior) appearance. *The Houses That Sears Built; Everything You Ever Wanted To Know About Sears Catalog Homes*, by Rosemary Thornton (2002), contains rare catalog pictures of some “lost” Sears houses. As for decorating ideas for your 1928 home, keep reading this magazine! We'll be featuring many more houses from the Twenties, Thirties, and Forties in future issues.



ABATRON, INC.

For FREE CATALOG Call 1-800-445-1754

Restoration and Maintenance Products

Specified by the U.S. Government,

Architects, Builders and other Professionals,

Abatron Restoration Systems meet and surpass the restoration and maintenance standards for wood, stone, concrete, metal, composites and other materials. Developed and manufactured by Abatron, they are based on **epoxies, urethanes, acrylics, vinyls, silicones, polyesters and other materials** in wide ranges of viscosity, hardness, flexibility, thermal, chemical and mechanical properties.

Examples of some of our popular products by category are:

Wood Restoration

WoodEpoX: structural adhesive paste and wood substitute, used in any thickness to fill, add or modify. It can be sawed, carved, machined, nailed, sanded, stained, painted.

LiquidWood: liquid, penetrating consolidant for restoring strength and function to rotted or spongy wood.

Both **LiquidWood** and **WoodEpoX** permanently restore structures, windows, furniture, columns, frames, statuary, boats and most rigid surfaces, and impart water and insect resistance.

Stone, Concrete, Masonry Restoration

AboCrete, to permanently repair, resurface fill and bond driveways, floors, decks, swimming pools, most damaged rigid surfaces, concrete, wood, metal and other surfaces.

AboWeld 55-1, structural thixotropic paste to permanently repair or reshape stairs, statuary and vertical surfaces without forms.

AboWeld 8005-6: To bond new poured concrete to old concrete and other surfaces.

AboCoat and Abothane Series: protective coatings for floors, walls, tanks, tubs, boats. Water dispersions, solvent systems or 100% solids.

AboJet Series: for structural crack injection, in a wide range of viscosities and other properties.

Mold Making and Casting Compounds

MasterMold 12-3: non toxic polyurethane paste for flexible, large and small molds: best for architectural components, column capitals, statuary, moldings, decorative and structural elements. Excellent elasticity, form retention and number of castings.

MasterMold 12-8: liquid 12-3 to pour flexible castings.

AboCast 4-4: pourable compound for rigid large and small molds and castings, from machinable tooling and patterns to castings of any size meeting most chemical/thermal/mechanical specifications.

Structural Adhesives, Sealants and Caulks

meeting all kinds of specifications for composites, structural and decorative components, indoors and outdoors.

WoodCast: Light-weight, impact resistant pourable compound for interior and exterior castings.

AboCast 8 Series: versatile, clear epoxy casting compounds in a wide range of viscosities, reactivities and other properties.

AboSeal Series: rigid or flexible sealants for most environments.

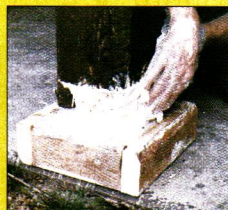
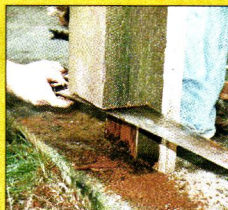

Rotted & infested base of a loadbearing column is completely sawed off and replaced with **WoodEpoX**.

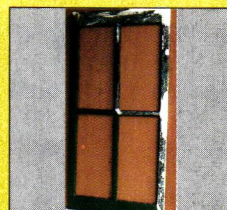
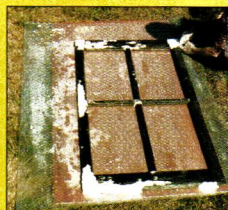

Antique window sash is salvaged, consolidated with **LiquidWood** and rebuilt with **WoodEpoX**.

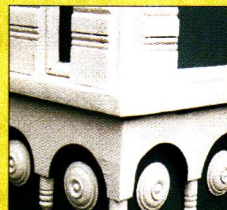
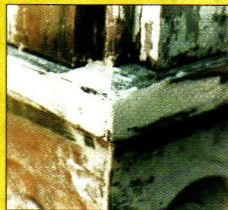
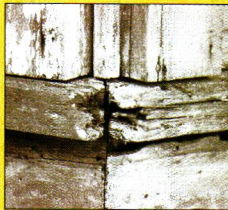

Consolidation and rebuilding of rotten windowsill with **LiquidWood** and **WoodEpoX**.

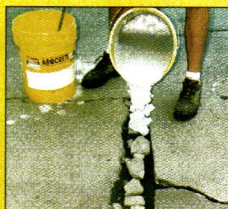
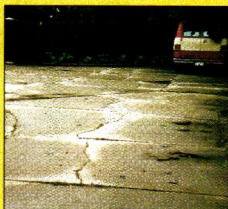

AboCrete, is much stronger than concrete, bonds permanently & does much more, quickly and for much less money.

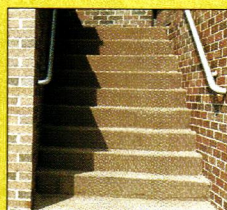

AboWeld 55-1, is much stronger than concrete and shapes without forms on steps and difficult surfaces.



MasterMold can reproduce capitals, structural & decorative components, statuary & other patterns quickly & cost effectively.

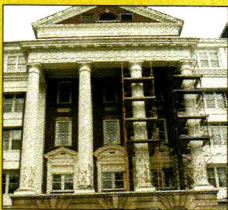
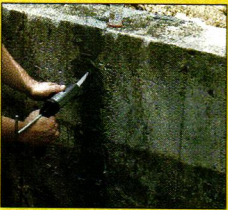

AboJet series for structural crack injection

Abatron products in all kinds of buildings...in all kinds of packaging.

Circle no. 192

5501-95th Ave., Dept. HH, Kenosha, WI 53144 USA Tel: 1-262-653-2000 1-800-445-1754 Fax: 1-262-653-2019

www.abatron.com • ISO 9001:2000 REGISTERED

Revival Lighting

Affordable • Authentic • Restored

Vintage lights, along with classic re-created period lighting

Extraordinary designs – Crafted by hand

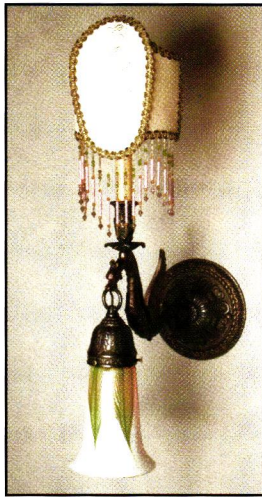
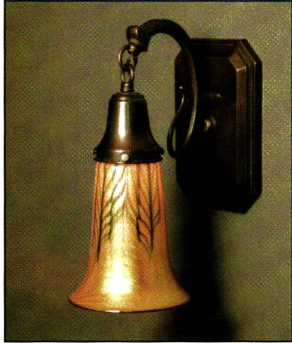

SPOKANE (p) 509.747.4552 main store
SEATTLE (p) 206.722.4404

VISIT OUR ONLINE CATALOGS:
www.revivallighting.com
www.lightstore.net

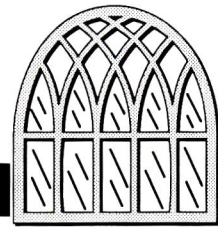

ADAMS ARCHITECTURAL WOOD PRODUCTS

**Traditional Storms, Screens and Sash;
Mortise and Tenon—no finger jointing.**

Individually handcrafted to your specifications.
Quick turnaround. Cost? Less than you think.

Call **1-888-285-8120** to
speak with one of our specialists.



300 Trails Road, Eldridge, IA 52748
www.adamsarch.com • adamsarc@yahoo.com
fax: 563-285-8003
Formerly Midwest Architectural Wood Products LTD.

Circle no. 16

www.victorianwallpaper.com



The
Brillion
Collection

New
Crook House
Ceiling Corner

Victorian Wallpapers, Ceiling Papers & Borders
Reproduced from Original Rolls
Custom Colorings and Reproduction Services

Order Direct From

Victorian Collectibles Ltd.
845 East Glenbrook Road
Milwaukee, WI 53217

(800) 783-3829 • vcl@victorianwallpaper.com

Circle no. 576

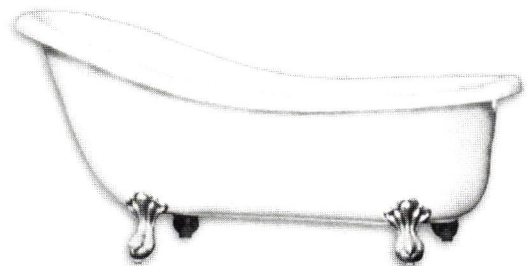

Clawfoot Supply

Acrylic Clawfoot Tubs
Shower Rings and Rods
Cast Iron Tubs
Pedestal Sinks
Lav Sets and Faucets
Add-A-Shower Kits

Shop our full color website:
clawfootsupply.com

Toll Free: 877.682.4192

Fax: 859.431.4012

www.clawfootsupply.com

Circle no. 326

Architectural Grille

Custom Designed Fabricated & Finished

- Perforated Grilles
 - Bar Grilles
 - Curved Grilles
 - Custom Gratings & Logos with Waterjet
- STOCK SIZES AVAILABLE

Materials : Aluminum, Brass, Bronze, Steel and Stainless Steel

Finishes : Mirror Polish, Satin, Statuary Bronze, Primed, Anodized Colors and Baked Enamel Colors

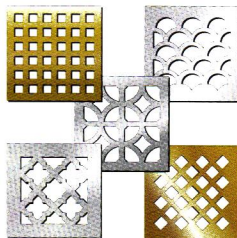

Call for FREE Catalog!!

Division of Giumenta Corporation

77 14th Street, Brooklyn, New York 11215

Tel: 718-832-1200

Fax: 718-832-1390

1-800-387-6267 (outside NY only)

Web: www.archgrille.com

E-Mail: ag@archgrille.com

Circle no. 15

Inspiring Style Through Wood



Arts & Craft, Asian, Contemporary Lighting
Hand-crafted in the USA



Cherry Tree Design

Call for our lighting and accessory catalog.

800-634-3268 • www.cherrytreedesign.com

Circle no. 168

Wooden Nickel Antiques



www.woodennickelantiques.net

High Style Quality Victorian, Turn of the Century and Continental Furniture, Fabulous Architectuals, Large Selection of Restored Chandeliers, Carved Fireplace Mantels, Back and Front Bars, Spectacular Fountains, Garden Items, Decorative Items

1400 -1414 Central Pkwy (513) 241-2985

9748 Montgomery Rd (513) 985-9003

27 W. Mulberry St • Lebanon (513) 934 -1296

WE ARE ALWAYS INTERESTED IN BUYING QUALITY ANTIQUES

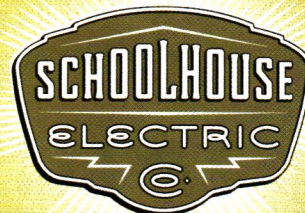

MANUFACTURERS OF PERIOD
LIGHTING FIXTURES & GLASS SHADES



FOR A FREE CATALOG

www.schoolhouseelectric.com

Or Call Us 1-800-630-7113

330 Southeast Martin Luther King Jr. Boulevard • Portland, Oregon

Circle no. 380

HISTORIC HOUSE PARTS

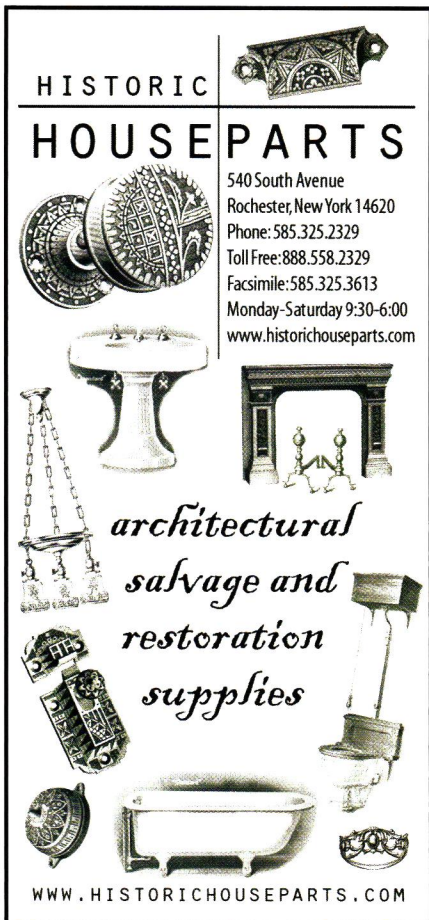

540 South Avenue
Rochester, New York 14620
Phone: 585.325.2329
Toll Free: 888.558.2329
Facsimile: 585.325.3613
Monday-Saturday 9:30-6:00
www.historichouseparts.com

architectural salvage and restoration supplies

WWW.HISTORICHOUSEPARTS.COM

Circle no. 466

AUTHENTIC WOOD SHUTTERS

INTERIOR & EXTERIOR STYLES IN RED CEDAR - POPLAR - BASSWOOD

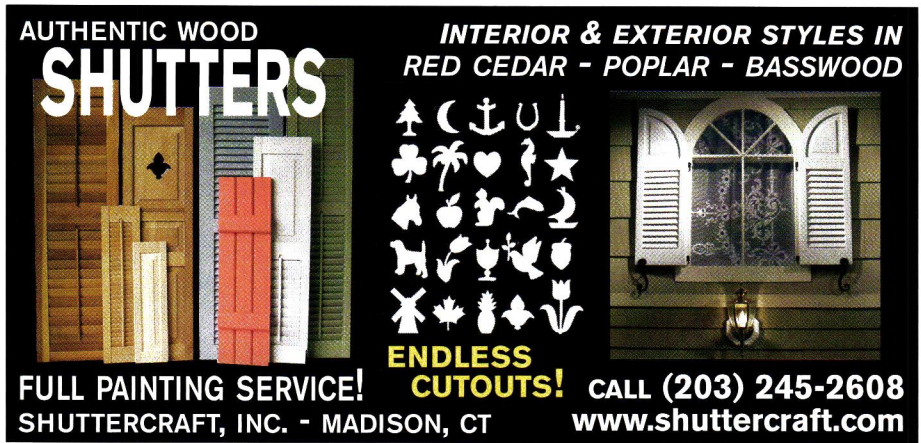

ENDLESS FULL PAINTING SERVICE! CUTOUTS!

SHUTTERCRAFT, INC. - MADISON, CT

CALL (203) 245-2608
www.shuttercraft.com

Circle no. 283

HANDCRAFTED
To The Drip On The Tapered Candles

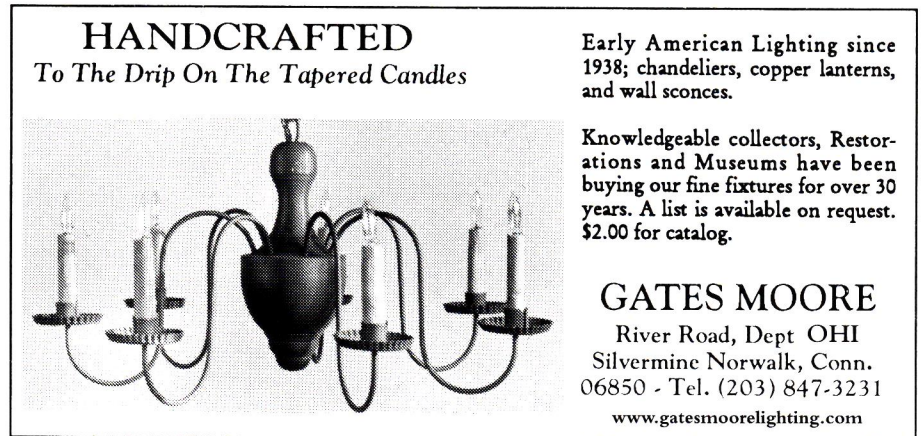

Early American Lighting since 1938; chandeliers, copper lanterns, and wall sconces.

Knowledgeable collectors, Restorations and Museums have been buying our fine fixtures for over 30 years. A list is available on request. \$2.00 for catalog.

GATES MOORE
River Road, Dept OHI
Silvermine Norwalk, Conn.
06850 - Tel. (203) 847-3231
www.gatesmoorelighting.com

Circle no. 560



GOODWIN
Heart Pine Company

100% Antique Heart Pine Flooring
River-Recovered Specialists®
www.HeartPine.com • (800) 336-3118

Circle no. 211

Grilles & Registers Made to Last a Lifetime
Cast Iron • Cast Brass • Cast Aluminum • Wood

Over 500 Sizes & Styles *in stock*
Free 48 Page Color Catalog



Reggio Registers

The Reggio Register Co.
Dept. E311, P.O. Box 511
Ayer, MA 01432-0511

Call (978) 772-3493 | www.reggioregister.com

Circle no. 659

Mission Style Switch Plates



www.antiquehardware.com
(800)422-9982 Ad Code: ON03

Circle no. 12

Ak Exteriors
Specializing in Service and Dependability

HIGH PROFIT POTENTIAL

Your wholesale source and manufacturer of cast aluminum lighting, fixtures, and furniture. We reproduce original cast iron parts, build molds, and specialize in custom work

Write for our catalogue featuring illustrations of more than 160 of our available products (\$4.00 fee).

298 Leisure Lane • Clint, TX 79836
800.253.9837 • Fax: 915.587.5474
www.akexteriors.com
We accept Visa, Mastercard, and Discover



SALE \$150.00
SALE \$99.00

Special! 20% Off Every Item in Catalogue

Circle no. 275

YESTERYEAR'S
Vintage Doors & Millwork
Just like the olden days...

Doors

- Victorian Screen Doors
- Raised Panel Doors
- Interior & Exterior

1-800-787-2001

CUSTOM MADE • SOLID WOOD • FACTORY DIRECT

Circle no. 73

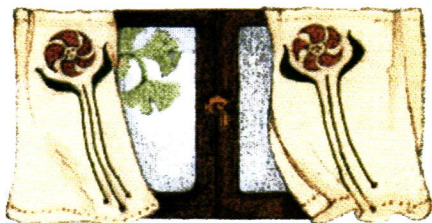

PRAIRIE TEXTILES

from Ann Wallace
 curtains, pillows, table runners, kits, etc.
 catalogue \$10, MC & Visa
 Box 2344, Venice, CA 90294
 (213) 617-3310
 www.annwallace.com

Circle no. 824

Solid Wood Radiator Cabinets
since 1933

Oak • Cherry • Maple
 Kiln dried hardwoods

CENTRAL RADIATOR CABINET COMPANY

3715 North Elston
 Chicago, IL 60618
 800-733-1713

www.Eradiatorcovers.com

Circle no. 363

Herwig Lighting

CAST ALUMINUM:
 Light Fixtures,
 Posts, Bollards,
 Benches &
 Street Clocks.

Since 1908

www.herwig.com
 (800) 643-9523

Designers & Manufacturers
 Custom Handcrafted Quality

Circle no. 50

HANDMADE HOUSE NUMBER TILES
 Visit our web site to see all of our ceramic tile house numbers, colors and accent tiles.

www.housenumbertiles.com

ROCHEFORD HANDMADE TILE
 Minneapolis, Minnesota • 612 824 6216 • fax 612 821 8825

Circle no. 340

NOW ONLINE @ www.antiqueplumber.com

MAC^{the} ANTIQUE PLUMBER^{inc.}

100 Page Color Catalog - \$6.00 (refundable on first order)

THE BEST PRICES IN THE WORLD... & OTHER PLACES TOO!

6325 Elvas Ave.
 Dept. OHI
 Sacramento, CA 95819
 ph. (916)454-4507 (CA)
 fax (916)454-4150
 1-800-916-BATH (2284)

Visit our Online Catalog featuring
 - Plumbing - Bath Accessories
 - Lighting - Hardware

Circle no. 110

ROY ELECTRIC CO
 Architectural
 Period Lighting
 Victorian-Mission-Turn of the Century
 (800) 366-3347
 Request our Free Victorian catalog

Online Catalog
www.royelectric.com
 Showroom :
 22 Elm Street,
 Westfield, NJ 07090

Circle no. 11

WIDE Flooring

Paneling • Wainscoting
 Pine to 32" wide • Oak to 18" wide
 Kiln dried to 6% - 8%
 Milled to your specifications

SEND \$2.00 FOR INFORMATIVE LITERATURE AND GRADING PHOTOS TO:

CRAFTSMAN LUMBER COMPANY, INC.
 Box 222, 436 Main St. Groton, MA 01450
 Phone (978) 448-5621 • Fax (978) 448-2754
www.craftsmanlumber.com

Satisfying Architects, Builders, and Homeowners nationwide since 1974

BEST QUALITY BEST SERVICE BEST PRICES

Circle no. 212

Consult these valuable catalogs. Circle the numbers on the attached card to request information from our advertisers. Put card and check in envelope and mail. Or, log on to their websites!

- AA ABBINGDON AFFILIATES** pg. 107 **20**
Tin Ceilings—Victorian and Art Deco patterns in brass and/or copper. \$1.25 brochure. (718) 258-8333 abbingdon.com
- ABATRON** pg. 109 **192**
State-Of-The-Art Products—Restore deteriorated wood. They also offer concrete patching and resurfacing compounds, and structural adhesives. Free catalog. (800) 445-1754 abatron.com
- ACORN MANUFACTURING** pg. 100 **888**
Forged Iron Hardware—Authentic Early American reproductions, or hand-forged hardware hot off the forge. For all your hardware needs. Free brochure. (800) 835-0121 acornmfg.com
- ADAMS ARCHITECTURAL WOOD PRODUCTS** pg. 110 **16**
Wood Sash, Screens & Storms—Custom made, divided light, round top, curved, double hung, fixed, casement or storm sash. Free literature. (888) 285-8120 adamsarch.com
- ADKINS ARCHITECTURAL ANTIQUES** pg. 43 **416**
Antiques & Garden Treasures—Unusual and interesting architectural artifacts and garden decor. Offering an eclectic mix of salvaged and reproduction period design elements for the home and garden. Free catalog. (800) 522-6547 adkinsantiques.com
- AK EXTERIORS** pg. 112 **275**
Traditional Lighting—Why have ordinary lighting when what you really want is extraordinary lighting? \$4.25 literature. (800) 253-9837 akexteriors.com
- AL BAR WILMETTE PLATERS** pg. 119 **19**
Restorer of Metal Items—Door and window hardware, plumbing hardware, lighting fixtures and fine silverware. Metal polishing and plating. Free literature. (800) 300-6762 albarwilmette.com
- ALAMEDA SHADE SHOP** pg. 120 **71**
Roller Shades—Specialists in old-fashioned roller shades, with and without scallops. Samples can be seen on website. Free literature. (510) 522-0633 shadeshop.com
- ALIMADIA GALLERY** pg. 47 **402**
Carpets For Period Interiors—Re-create authentic period floor coverings with antique originals or hand-knotted reproductions. They'll help you find the right carpet for your historic house. \$4.00 color brochure. (507) 645-1651 alimadia.com
- AMAZON DRYGOODS** pg. 120 **780**
Books—Over 1,200 books on architecture, lighting, interiors, clothing, and cooking. \$4.25 general catalog. (800) 798-7979 amazondrygoods.com
- AMBIANCE DOORS** pg. 118 **419**
Decorative Interior Glass Doors—Offers interior glass doors in several styles to suit your building or remodeling needs. Factory direct. Free brochure. (866) 855-9220 ambiancedoors.com
- AMERICANA / DEVENCO** pg. 119 **164**
Authentic Colonial Wooden Blinds—Custom made to the size and color of your choice. Old-fashioned basswood porch-shade interior shutters in four designs. Exterior shutters in three designs. Free literature. (800) 888-4597 shutterblinds.com
- ANN WALLACE & FRIENDS** pg. 113 **824**
Curtains for Arts & Crafts Homes—Plain, appliquéd or stenciled in linen, velvet or cotton. Hand-embroidered. Also hardware. \$10.25 catalog. (213) 617-3310 annwallace.com
- ANTIQUe HARDWARE & HOME** pg. 112 **12**
Renovation Hardware—Hard-to-find supplies, brass cabinet hardware, pedestal sinks, old-fashioned bathtub showers and fixtures. Free catalog. (800) 422-9982 antiquehardware.com
- ARCHITECTURAL GRILLE** pg. 111 **15**
Bar and Perforated Grilles—Custom made in any material or finish for heating and ventilating. Free literature. (800) 387-6267 archgrille.com
- ARCHIVE EDITION TEXTILES** pg. 105 **186**
Reproduction Upholstery Fabrics—Inspired by authentic Arts and Crafts designs in period colors. Bedspreads, pillows, runners, placemats. \$13.45 catalog with fabric swatches. (877) 676-2424 archiveedition.com
- ARSCO MANUFACTURING CO.** pg. 120 **189**
Radiator Covers & Enclosures—For steam and hot water heating systems. Custom made. Free catalog. (800) 543-7040 arscmfg.com
- ARTS & CRAFTS PERIOD TEXTILES** pg. 105 **708**
Decorative Accessories—Curtains, pillows, table scarves and bedspreads. \$10.25 catalog with fabric swatches. (510) 654-1645 textilestudio.com
- ARTS & CRAFTS PRESS** pg. 117 **423**
Letterpress Printed—Note cards, holiday cards and block prints inspired by the Arts and Crafts Movement. Also limited edition hand-printed and hand-bound books printed on antique presses. Free catalog of artwork. (360) 871-7707 artsandcraftspress.com
- ASHFIELD STONE** pg. 43 **258**
Rare & Wonderful—Native stone of the Berkshires. Countertops, fireplace surrounds, vanities, floor tile, custom furniture, garden pieces and hewn sinks. \$25.25 sample pack. (413) 628-4773
- AUTHENTIC PINE FLOORS** pg. 119 **132**
Wood Flooring—Southern yellow or heart pine. Floors, walls, ceilings, stairs and moldings. Free brochure. (800) 283-6038 authenticpinefloors.com
- BALL AND BALL** pg. 41 **18**
Victorian Hardware—18th and 19th-century reproduction for doors, windows, shutters, cabinets, and furniture. \$7.25 108-page catalog. (800) 257-3711 ballandball.com
- BALTICA** pg. 43 **201**
Hand-Crafted Custom Hardware—European-made architectural fittings: door, cabinet and window hardware, hinge finials and more. Patented designs. \$5.25 catalog. (508) 763-9224 baltica.com
- BARNSTORMERS FLOORING** pg. 88 **356**
Hand-Hewn Beams, Logs & Siding—Manufacturer of custom-milled, recycled high-quality barn wood. Hardwood flooring and unusual architectural features from barn wood. \$10.25 sample pack. (888) 382-0723 barnstormersflooring.com
- BATHROOM MACHINERIES** pg. 94 **193**
Bathroom Fixtures—Turn-of-the-century and country bath decor. Brass, porcelain and oak furnishings, both reproduction and antique. \$3.25 complete catalog. (209) 728-2031 deabath.com
- BAUERWARE, CABINET HARDWARE** pg. 91 **396**
Bauerware Hardware—Largest dealer of cabinet knobs on the west coast. 6000 on display—functional, fun, crazy, architectural, vintage, oversize, retro. Free literature. (415) 864-3886 bauerware.com
- BEAUX-ARTES** pg. 87 **407**
Decorative Grilles for HVAC—Easily replace ugly wall or ceiling supply and return vents with ornate grilles available in 6 styles, 20 popular sizes and 36 finishes. Free catalog. (410) 867-0790 beaux-artes.com
- BERNHARDT** pg. 4 **420**
Crafting Fine Furniture Since 1889—One of the largest family-owned manufacturers of fine casegoods and upholstered furniture in the U.S. It's more than a piece of furniture, it's a part of you. Free literature. (866) 210-6881 bernhardt.com
- BOW HOUSE** pg. 119 **67**
Garden Structures—Gazebos, pavilions, arbors, decorative bridges up to 40 feet, pool houses, etc. Specializing in curve structural laminations. Custom work invited. \$5.25 literature. (978) 779-6464 bowbends.com
- BRADBURY & BRADBURY ART WALLPAPERS** pg. 98 **27**
Victorian Roomset Wallpaper—Victorian wallpapers that you can combine in infinite variations. Neo-Grec, Anglo-Japanese, Aesthetic Movement. \$12.25 superb catalog. (707) 746-1900 bradbury.com
- BROAD-AXE BEAM CO.** pg. 93 **315**
Eastern White Pine Wide Board Flooring—8", 10" and 12" wide with shiplap edge. Authentic hand-hewn beams, both structural and decorative. \$3.25 literature. (802) 257-0064 broad-axebeam.com
- CARLISLE WIDE PLANK FLOORS** pg. 27 **91**
Traditional Wide Plank Flooring—Up to 20" wide. Beautiful plank flooring nationwide for over 30 years. Free literature. (800) 595-9663 wideplankflooring.com
- CENTRAL RADIATOR CABINET COMPANY** pg. 113 **363**
Custom Radiator Covers—Manufacturing quality enclosures for bare cast iron radiators since 1930. From metal cabinets with baked enamel finish and humidifying pans to wood cabinets in solid cherry or oak. Custom orders welcome. Free literature. (800) 733-1713 eradiatorcovers.com
- CHADSWORTH'S 1-800-COLUMNS** pg. 93 **684 & 685**
Classic Columns—Offering a complete line of columns, pillars, pilasters, and posts for interior and exterior use, with plain or fluted shafts in a variety of sizes, styles, and lumber species. Free brochure, or \$5.25 product portfolio. (800) 486-2118 columns.com
- CHARLES RUPERT DESIGNS** pg. 46 **561**
William Morris Wallpapers & Fabrics By Mail—Arts and Crafts, Mackintosh, and Art Nouveau wallpapers, fabrics, tiles, accessories, and more. Free literature. (250) 592-4916 charlesrupert.com
- CHELSEA DECORATIVE METAL** pg. 121 **47**
Tin Ceilings—Art Deco-Victorian Styles on easy-to-install 2' x 4' sheets. 6", 12" or 24" repeat patterns. Residential or commercial use. Free literature. (713) 721-9200 thetinman.com
- CHERRY TREE DESIGN** pg. 111 **168**
Quality, Hardwood Lighting—Wood trimmed shade with a variety of inserts, including mica. Free literature. (800) 634-3268 cherrytreedesign.com
- CIRCA 1820** pg. 40 **392**
18th & 19th-Century—Reproduction furniture, lighting, redware, pewter, textiles, and wrought iron. \$5.25 catalog, refundable with first order. (888) 887-1820 circa1820.com
- CLASSIC ACCENTS** pg. 121 **26**
Push-Button Switch Plates—Quality reproductions. Available in ornamented or plain brass. \$2.25 brochure. (800) 245-7742 classicaccents.net
- CLASSIC AIRE WOODVENTS** pg. 87 **417**
Wood Grilles & Registers—Quality crafted solid wood registers available prefinished in standard or custom sizes. Choose from a complete selection of wood species and styles to suit your home. Free literature. (800) 545-8368 classicvents.com
- CLASSIC GUTTER SYSTEMS** pg. 121 **918**
Gutters—Authentic 6" and over-sized 5" half-round gutters. Free literature. (269) 382-2700 classicgutters.com
- CLAWFOOT SUPPLY** pg. 110 **326**
Victorian Baths & More—Supplier of Victorian and Early American fixtures for kitchen and bath. Original antiques, handmade sinks, consoles, pedestals and more. \$10.25 for 100 page catalog, refundable with purchase. (877) 682-4192 clawfootsupply.com
- COHASSET COLONIALS** pg. 121 **122**
Make Your Own Antiques—Bring warmth and vitality to your home with Early American furniture. Featuring accurately handcrafted kits and high quality custom built furniture. Free catalog is filled with authentic reproductions and accessories. (800) 288-2389 cohassetcolonials.com

- COPPA WOODWORKING** pg. 81 269
Wood Screen Doors—120 styles, made from sugar pine, doug-fir, red oak, or Honduras mahogany in any size. Arch tops, window screens and storm glass. Free literature. (310) 548-5332 coppawoodworking.com
- CRAFTSMAN LUMBER** pg. 113 212
Extra-Wide Boards—Pine boards for flooring or paneling. Custom mouldings and millwork. \$2.25 literature. (978) 448-5621 craftsmanlumber.com
- CROWN CITY HARDWARE** pg. 20 397
Hard-To-Find Hardware—From the 16th century through the 1930s using brass, iron, pewter and crystal. Free literature. (800) 950-1047 restoration.com
- CROWN POINT CABINETRY** pg. 79, 81
Custom Cabinetry—All-wood construction in Shaker, Arts and Crafts, Early American and Victorian styles. A wide variety of finishes available. Visit the website. (800) 999-4994 crown-point.com
- CUMBERLAND WOODCRAFT** pg. 14 44
Victorian Millwork—19th-century designs in solid oak and poplar. Fretwork, brackets, corbels, grilles, turnings and gingerbread. \$5.25 color catalog. (800) 367-1884 cumberlandwoodcraft.com
- DALTON PAVILIONS** pg. 100 76
Gazebos—Several styles and sizes. \$3,400, and up. Accessories, screening, benches. Free literature. (215) 721-1492 daltonpavilions.com
- DANA ROBES WOOD CRAFTSMEN** pg. 37 422
Fine Custom Furniture—For over 20 years, they've used hand-picked materials and time-honored construction techniques to create pieces that will be passed from generation to generation. Free literature. (800) 722-5036 danarobes.com
- DECORATOR'S SUPPLY CO.** pg. 48 245
Plaster Ornaments—19th- and 20th-century periods. Ceiling medallions, brackets, grilles, cornices, and more. \$30.25 for set of 5 illustrated catalogs. (773) 847-6300 decoratorssupply.com
- DESIGNS IN TILE** pg. 120 8
Hand-Decorated Tiles—For fireplaces, wainscots, back-splashes, floors, fountains. Coordinated borders and fields. \$3.25 color brochure. (530) 926-2629 designsintile.com
- DOUBLE-HILL HARDWARE** pg. 106 166
Decorative Door Hardware—Excellent quality, solid forged brass decorative door hardware. Complete the look of elegance in your home. Own the best, the choice is yours. Free catalog. (714) 535-6688 double-hill.com
- DUQUELLA TILE** pg. 119 413
Handcrafted Decorative Tile—Handcrafters of Arts and Crafts, Art Nouveau, and Art Deco tiles using traditional European decorative techniques: tubelining and cuerda seca. Tiles for fireplaces, kitchens and bathrooms. Custom services. \$7.25 for color catalog. (866) 218-8221 tileddecorative.com
- EPHRAIM FAIENCE POTTERY** pg. 105 124
High Quality—Arts and Crafts pottery, tile and collectible limited editions. Crafted by hand to painstaking standards. \$10.25 literature. (888) 704-POTS ephraimpottery.com
- FAIR OAK WORKSHOPS** pg. 103 838
Arts & Crafts Reproductions—Lighting, metalware, pottery, textiles, prints, stencils and accessories. Free literature. (800) 341-0597 fairoak.com
- FANIMATION** pg. 13 282
Fans—Over 30 blade options. Select from real palm leaves, hand-woven wicker, bamboo, plastic oar and canvas style blades. Free literature. (888) 567-2055 fanimation.com
- FAUX EFFECTS** pg. 106 680
Waterbase Finishing Materials—Over 200 products for walls, ceilings, floors, furniture, trim, concrete, tile and accessories. Free literature. (800) 270-8871 fauxfx.com
- FIRES OF TRADITION** pg. 85 148
Fireplaces and More—Period English fireplaces, cast inserts, ceramic tiles and coal-effect gas grates. For wood, gas or electric applications. \$4.25 literature. (519) 770-0063 firesoftradition.com
- FISCHER & JIROUCH** pg. 79 294
Plaster Ornament—Restoration and reproduction with fiber-reinforced plaster. \$10.25 catalog of 1500 items. (216) 361-3840 fischerandjirouch.com
- FRANCIS MCCORMACK STONE DESIGN** pg. 47 6
European Stone From Ireland—Custom finished French and Irish Stone for flooring, mantels and fireplaces. Architectural fabrications, countertops. Reproduction and custom work a specialty. Free literature. (617) 242-2422 francismccormack.com
- GATES MOORE LIGHTING** pg. 112 560
Early American Lighting—Hand-made reproduction fixtures including wall sconces, chandeliers, copper lanterns and hall fixtures. \$2.25 catalog. (203) 847-3231 gatesmoorelighting.com
- GOOD TIME STOVE CO.** pg. 121 806
Antique Heating & Cooking Stoves—1830s - early 1930s. Designed to heat one room or your entire home. Free literature. (888) 282-7506 goodtimestove.com
- GOODWIN HEART PINE COMPANY** pg. 112 211
Heart Pine Flooring—Install the most beautiful antique wood flooring, available in limited supply only. Tight-grained, nearly indestructible and in perfect condition from its river resting place. Free literature (800) 336-3118 heartpine.com
- GRATE VENTS** pg. 86 46
Wooden Floor & Wall Mounted Grates—Egg crate or louver styles. From 2" x 10" to 20" x 32". Special orders welcome. \$2.25 brochure. (815) 459-4306 gratevents.com
- GREEN MOUNTAIN SOAPSTONE** pg. 97 254
Sinks, Slabs, Cut to Size—Available in original and "Ice Flower" types. From the smallest to largest slabs and sizes possible. Free literature. (802) 468-5636 greenmountainsoapstone.com
- HERWIG LIGHTING** pg. 113 50
Hand Crafted Lighting Since 1908—Cast aluminum exterior, residential, commercial, municipal lighting. Wall brackets, pendants, pier or post lanterns, street clocks, benches, and posts. Free literature. (800) 643-9523 herwig.com
- HISTORIC CONSTRUCTION SERVICES** pg. 120 428
Historic Consulting—Consult them for help with your historic property. They offer advice on acquisition, architecture, engineering, construction, tax increment finance, historic grants, inspections. All or one detail. Free literature. (605) 722-3972 historicconstruction.com
- HISTORIC HOUSEPARTS** pg. 112 466
Restoration Hardware—Featuring salvaged and reproduction hardware, lighting, plumbing, woodwork, and stained glass. Specializing in door, cabinet, furniture and window hardware. \$4.25 catalog. (888) 558-2329 historichouseparts.com
- HISTORIC LIGHTING** pg. 46
Mission Style Furnishings—Quality Arts and Crafts reproductions. Indoor and outdoor lighting, furniture, paintings and accessories. Visit their website. (888) 757-9770 historiclighting.com
- HOUSE OF ANTIQUE HARDWARE** pg. 32 142
Antique & Restoration Hardware—Offering one of the largest selections of antique and vintage reproduction house hardware available for sale online. Shop the convenient online catalog. Free literature. (888) 223-2545 houseofantiquehardware.com
- HUDSON RIVER DESIGN** pg. 41 405
Fine Handcrafted Lighting—Chandeliers and table lamps in timeless designs. Featuring hand-forged steel, turned wood, genuine gold-leaf, and hand-painted finishes. Custom work welcomed. Free literature. (518) 392-9218 hudsonriverdesign.com
- INCLINATOR COMPANY OF AMERICA** pg. 100 654
Elevators—Residence elevators, stair lifts and dumbwaiters. Free brochure. (800) 456-1329 inclinator.com
- THE IRON SHOP** pg. 100 545
Spiral Stair Kits—Offering the very best in selection, quality and value since 1931. Available in metal, oak, Victorian cast aluminum kits, and all-welded custom units. Free catalog. (800) 523-7427 theironshop.com
- J.R. BURROWS & COMPANY** pg. 92 22
Nottingham Lace Curtains—Real Victorian lace, woven on 19th-century machinery and using original designs. \$2.25 catalog. (800) 347-1795 burrows.com
- JAMES DEW & SONS** pg. 40 393
Museum-Quality 18th-Century Furniture Reproductions—Made in the old methods. Their hand finishes make them look like antiques. Each piece is signed, and meticulously authentic. Lifetime guarantee. \$6.25 catalog. (800) 272-4546 jamesdew.com
- JB PRODUCTS** pg. 121 309
Reproduction Brass Showerhead—12-inch showerhead generates thousands of water drops. Free brochure. (708) 343-0783 arrowpneumatics.com
- JELD-WEN** pg. 9
Windows & Doors—Each one of their reliable windows and doors are designed to bring you energy efficiency, security, and most of all, peace of mind. Visit the website to learn more about their dependable products and beautiful options. jeld-wen.com
- KAYNE & SON CUSTOM HARDWARE** pg. 120 272
Custom Hand Forged Hardware—Custom castings from your originals. Reproductions, restorations, repairs. \$5.25 catalog. (828) 667-8868 customforgedhardware.com
- KEMIKO CONCRETE STAIN** pg. 94 175
Resembles Marble or Glazed Stone—Stain transforms ordinary concrete into a luxurious floor. Interior or exterior. Will not chip, fade or peel. Free literature. (903) 587-3708 kemiko.com
- KENNEBEC COMPANY** pg. 35 492
Hand-Finished Cabinetry—Using the finest materials, traditional woodworking techniques, and meticulous attention to detail, Maine craftsmen create beautiful pieces for all styles of homes, old and new. \$10.25 portfolio. (207) 443-2131 kennebeccompany.com
- KESTREL SHUTTERS** pg. 88 915
Interior & Exterior Shutters—Custom sized, featuring authentic pegged mortise and tenon joints. Fully assembled. Folding screens and French doors. \$3.25 catalog. (800) 494-4321 diyshutters.com
- KING'S CHANDELIER** pg. 94 334
Chandeliers & Sconces—Original designs of traditional all-crystal fixtures and Victorian reproductions. \$5.25 full color catalog. (336) 623-6188 chandelier.com
- KOLSON** pg. 15 151
Decorative Hardware—Extensive collection of door and cabinet hardware. \$10.25 hardware binder. (516) 487-1224 kolson.com
- KOLSON** pg. 15 156
Bathroom Accessories & More—Faucets, sinks, tubs, toilets, mirrors, medicine cabinets and bathroom accessories. \$15.25 bath binder. (516) 487-1224 kolson.com
- L. & J.G. STICKLEY** inside front cover 777
Mission Oak & Cherry Furniture—Reproductions by the original manufacturer. \$10.25 new, full color 128-page catalog. (315) 682-5500 stickley.com
- LAUREL RIDGE ANTIQUES** pg. 121 427
Victorian Furniture—In mahogany, rosewood, walnut. Half-tester and full-tester beds, armoires, dressers, desks, bookcases, dining room tables and chairs, parlor suites. Belter, Mallard and Roux. Free literature. (800) 951-9518 laurelridgeantiques.com
- LB BRASS** pg. 27 236
French Decorative Hardware—For doors, cabinetry and bathroom. European Country Collection, a complete line of iron hardware. Free literature. (718) 786-8090 lbbrass.com
- LEHMAN'S** pg. 38 92
Old-Fashioned, Hard-To-Find Items—Old-time general store in Kidron, Ohio is the country's largest purveyor of historical technology. Think it isn't made anymore? Check with them before you give up. Cast-iron cookware, tin toys, copper kettles, non-electric appliances, and more. \$3.25 catalog. (888) 438-5346 lehmans.com

- LINKASINK** pg. 93 **335**
Unique Kitchen & Bath Sinks—Large selection of hammered copper and nickel sinks, as well as mosaic sinks. Free literature. (866) 395-8377 linkasink.com
- LUNDBERG STUDIOS** pg. 107 **53**
A Tradition of Excellence—Quality original designs by the glass masters of Lundberg Studios for over 30 years. Lighting, vases, paperweights, scent bottles and commissions. Free literature. (888) 423-9711 lundbergstudios.com
- M. TEIXEIRA SOAPSTONE** pg. 103 **411**
Custom Soapstone—Countertops, sinks, tiles, fireplaces and do-it-yourself slabs. Will cut any project to size, and ship nationwide. Free literature. (973) 478-1001 soapstones.com
- M-BOSS** pg. 3 **414**
Embossed Ceiling Panels—Tin ceiling and accessories manufacturer with products ranging from traditional classic to sleek contemporary. Over 100 styles to choose from, all at an affordable price. Free literature. (866) 886-2677 mbossinc.com
- MAC THE ANTIQUE PLUMBER** pg. 113 **110**
Bathroom Fixtures—Antique and reproduction plumbing, tubs, porcelain faucets and handles, pedestal sinks, high-tank toilets and shower enclosures. \$6.25 96-page color catalog. (800) 916-2284 antiqueplumber.com
- MAPLE GROVE RESTORATIONS** pg. 120 **30**
Custom Interior Woodwork—Raised panel shutters, raised panel walls, wainscoting, fireplace surrounds and all the associated mouldings, custom made in a variety of woods and styles. \$2.25 literature. (860) 742-5432 maple-grove.com
- MARTIN'S CHAIR** pg. 40 **398**
Windsor Chairs Made To Order—Highest quality, authentically constructed Windsor chairs on the market today. Featuring tiger maple, cherry, museum-quality paint finishes; custom sized and detailed tables and cupboards. Forty years experience. They ship anywhere. Free catalog. (717) 355-2177 martinschair.com
- MARVIN WINDOWS AND DOORS** pg. 44 **353**
Premier Manufacturer—Made-to-order wood and clad wood windows and doors. Leading-edge approach to product development is evident in two key features available on Marvin's Casemaster: the industry's first wood screen and an ergonomically designed folding handle. Free catalog. (888) 537-8268 marvin.com
- MATERIALS UNLIMITED** pg. 98
Furniture & Accessories—Fireplace mantels, doors, hardware, lighting, stained and beveled glass, columns, building ornamentation and iron gates and fencing. Visit their website. (800) 299-9462 materialsunlimited.com
- MCCOY MILLWORK** pg. 106 **406**
Period Millwork—Reproduction mouldings, stair parts, mantels, corbels, plate rails, beaded wainscot. Everything for a period remodel or new construction in a vintage style. Free catalog. (888) 236-0995 mccoymillwork.com
- VALOR GAS FIREPLACES** pg. 86 **421**
The Wise Way To Heat—Steel or cast front radiant gas fireplaces in traditional and contemporary designs. Offering log or coal sets, and programmable remote control. Free literature. (800) 468-2567 valorfireplaces.com
- MILESTONE LTD.** pg. 11 **381 & 386**
Better Than Nature—Hand-cast, lightweight natural stone. Custom designs, antique reproductions of fireplace mantels, columns, stove hoods, statuary, and landscape elements from garden temples to gargoyles. Free catalog with CAD disk. \$25.25 stone sample. (888) 851-3381 milestoneltd.com
- MINWAX COMPANY** pg. 7 **155**
Easy Weekend Projects Booklet—This attractive 12 page guide contains easy wood finishing and home decorating projects you can do in a weekend. Also featured are helpful tips and techniques on wood maintenance and repair. Free booklet. minwax.com
- MITCHELL ANDRUS STUDIOS** pg. 103 **184**
Furniture & Furnishings—Carefully crafted accessories for homes furnished in period style. Designed to compliment and pay tribute to the work of crafters of a bygone era. Free literature. (908) 647-7442 mitchellandrus.com
- MONARCH PRODUCTS** pg. 118 **327**
Radiator Enclosures—Manufacturer of custom radiator covers, custom-made to your specifications. Also stock size covers. 22 models available. \$1.25 literature. (201) 507-5551 monarchcovers.com
- MOORCROFT GALLERY** pg. 47 **399**
Art Pottery—Stunning original designs made entirely by hand in Stoke-on-Trent, England, since 1897. Most pieces \$300.-\$800. \$5.00 color catalog. (507) 645-9335 moorcroftgallery.com
- NEW ENGLAND CLASSIC INTERIORS** pg. 104 **17**
Warmth & Beauty of Fine Wood—Styles reflecting 300 years of American architecture. Wall panels elegantly and easily enrich old house interiors. Approximately one-third the cost of custom. Free literature. (888) 880-6324 newenglandclassic.com
- NOSTALGIC WAREHOUSE** inside back cover **302**
Vintage Style Door Hardware—Re-engineered for new construction or historic renovation. Dealers across the USA and Canada. Free literature. (800) 522-7336 nostalgicwarehouse.com
- OLD FASHIONED MILK PAINT CO.** pg. 39 **54**
Genuine, Powdered, All Natural Milk Paint—16 deep, rich colors. In powder form—add water and mix. Free literature. (978) 448-6336 milkpaint.com
- OLD WORLD STONEWORKS** pg. 17 **304**
Cast Stone Mantels—Fine line created by a leading designer. Adaptable to all masonry and metal insert fireboxes. \$1100.-\$5200. Free installation video. (800) 600-8336 oldworldstoneworks.com
- OLD-HOUSE INTERIORS**
DESIGN CENTER SOURCEBOOK pg. 19 **38**
Hot Off The Press—New for 2004, from the editors of Old-House Interiors, the definitive guide to period-inspired home products—a beautiful, well-illustrated book chock-full of dependable sources. \$19.95 includes shipping and handling. (978) 283-3200 oldhouseinteriors.com
- OLDE GOOD THINGS** pg. 29 **391**
Antique & Architectural Artifacts—Including original hardware, doors and doorknobs, mantels, iron fencing, gates and balconies, lighting, bronze, brass, columns, corbels, stones, stained glass and more. Free literature. (888) 551-7333 oldegoodthings.com
- PAUL DOWNS CABINETMAKERS** pg. 92 **127**
Furniture: It does a lot more than look good—Specializing in dining tables with self-storing leaves, also a complete line of dining room, bedroom and office furniture. Flexibility in design so you get exactly what you want. Free literature. (610) 664-9902 pauldowns.com
- PRIMROSE DISTRIBUTING/OLD CENTURY COLORS** pg. 40 **728**
Reproduction Colors—Authentic reproductions of 18th and 19th-century architecture. Furniture and decorative painting. \$5.25 Literature. (800) 222-3092 oldcenturycolors.com
- QUALITY CUSTOM CABINETRY** pg. 12 **24**
Olde World Craftsmanship—Handcrafted traditions of American Classic, French or European stylings for any room. 50-page color catalog showcases America's finest cabinetry collection. \$8.25 catalog. (800) 909-6006 qcc.com
- RADIANT FLOOR COMPANY** pg. 85 **306**
"Do-It-Yourself" Radiant Heating—The most affordable system on the market. Free literature. (866) 927-6863 radiantcompany.com
- RAMASE GENUINE OLD BUILDING MATERIALS** pg. 120 **99**
Antique and Reproduction Wide Plank Flooring—Antique pine, oak and chestnut. Hand hewn beams up to 30 feet long. Antique mantels and doors. Free literature. (800) WIDE-OAK ramase.com
- REGGIO REGISTER** pg. 112 **659**
Grilles & Registers—Complete line of elegant cast-brass and traditional cast-iron. Free color catalog. (978) 772-3493 reggioregister.com
- REJUVENATION** back cover **10**
Period Lighting & House Parts—Over 500 exceptional lighting fixtures and house parts available. Free catalog. (888) 401-1900 rejuvenation.com
- REVIVAL LIGHTING** pg. 110
Vintage Lighting—An extensive collection of authentic restored vintage lights and unique reproductions. Visit the online catalogs. (509) 747-4552 revivalighting.com
- ROCHFORD HANDMADE TILE** pg. 113 **340**
Tile House Numbers & Welcome Signs—Architectural styles include Arts and Crafts, Victorian, Traditional and Shoreline. Handmade by artisans in a selection of designs and colors. Free literature. (612) 824-6216 houseumbertiles.com
- ROY ELECTRIC LIGHTING COMPANY** pg. 113 **11**
Victorian & Turn-of-the-Century Lighting—Recreating fine period lighting of the 19th and 20th centuries. Free 32-page catalog. (800) 366-3347 royelectriclighting.com
- SALMON FALLS STONEWARE** pg. 41 **425**
Salt-Glaze Pottery—Traditional style made popular in the 1800s. Lead-free, microwave and dishwasher safe. Great for baking. Also offers planters, vases and crocks. Free literature. (800) 621-2030 salmonfallsstoneware.com
- SANDWICH LANTERN WORKS** pg. 119 **252**
Colonial Lighting—Handmade fixtures made of copper or brass. Free catalog. (888) 741-0714 sandwichlantern.com
- SCHOOLHOUSE ELECTRIC CO.** pg. 111 **380**
Period Lighting Fixtures & Glass Shades—Producing hand-crafted, American-made, solid brass lighting fixtures in many styles and finishes. Offering over one hundred glass and hand-painted shades. Free literature. (800) 630-7113 schoolhouseelectric.com
- SHAKER WORKSHOPS** pg. 41 **123**
Shaker Reproductions—Founded in 1970 with the purpose of reproducing original Shaker furniture as faithfully and as economically as possible. Dining chairs, tables, clocks, rockers, and other furniture available in kits or custom-finished. Also baskets, oval boxes, pegs, pegboards, and dolls. (800) 840-9121 shakerworkshops.com
- SHELDON SLATE PRODUCTS** pg. 43 **134**
Custom Slate—Mining and manufacture of slate products. Sinks, countertops, flooring tile, roof tile, and custom slate structural work. Free literature. (207) 997-3615 sheldonslate.com
- SHUTTER DEPOT** pg. 120 **93**
Custom Shutter—Moveable louver, raised panel, fixed louver, exterior plantation, traditional, raised panel interiors. Hinges and holdbacks. \$2.25 brochure. (706) 672-1214 shutterdepot.com
- SHUTTERCRAFT** pg. 112 **283**
Interior/Exterior Wood Shutters—Fixed or moveable louvers, raised panels, cut-outs, hinges and holdbacks. Free brochure, quotes. (203) 245-2608 shuttercraft.com
- SITWORKS, INC** pg. 87
Enduring Elegance of Limestone—Wide variety of cast limestone fireplace mantels. Visit the website or call for catalogs. (800) 599-5463 sitworkstone.com
- SNELLING'S THERMO-VAC** pg. 47 **788**
Decorative Ceiling Tiles—Resemble tin ceilings. Made for nail-up or suspended grid systems. Free layout and consultation. (318) 929-7398 ceilingsmagnifique.com
- SPACE PAK** pg. 83 **456**
Central Air Conditioning Mini Duct System—Unique central air conditioning system designed to fit in structures (residential, commercial, or institutional) with space constraints of architecturally challenged environments. Free literature. (800) 465-8558 spacepak.com
- STEPTOE & WIFE** pg. 106 **687**
Victorian Style Spiral and Straight Staircases—Kits, commercial/residential, interior/exterior, combining superb styling with ease of installation. \$3.25 catalog. (800) 461-0060 steptoeandwife.com
- STEVEN HANDELMAN STUDIOS** pg. 93 **118**
Hand-Crafted Lighting—Inspired by the classic styles of

European and American architecture. Free catalog. (805) 962-5119 stevenhandelmanstudios.com

STONE MAGIC pg. 45 249
Cast Stone Mantels—Classically styled mantels. Available for immediate shipment. Free literature. (800) 597-3606 stonemagic.com

STONE RIVER BRONZE pg. 33 330
Investment Cast Bronze Architectural Hardware—For doors, windows, cabinets, and accessories. Offering exceptional design and the finest quality, custom-made for the discerning buyer. Free brochure. (435) 755-8100 stoneriverbronze.com

STRICTLY WOOD pg. 30 341
Mission Street Collection—Exquisite solid wood furniture. Hand-crafted limited editions for the entire home. Customer's own wood, fabric, and design changes accommodated. Free literature. (800) 278-2019 strictlywoodfurniture.com

SUN VALLEY BRONZE pg. 80 161
Decorative Hardware—Door, window, cabinet and bath hardware. Hand applied and hand rubbed patinas. Free catalog. (208) 788-3631 svbronze.com

SUSAN HEBERT IMPORTS pg. 91 84
Hand-Crafted Copper—100+ items: vases, bowls, boxes, trays, plaques, picture frames, rain chains, plates, mirrors, sinks, bookends. Visit the website. Free literature. (503) 248-1111 ecobre.com

SUTHERLAND WELLES LTD. pg. 23 138
Wood Finishing Products—The company's unique focus is to provide the highest quality wood finish with the lowest toxicity. Also offers outstanding technical support in choosing the right product for any project. Free literature. (800) 322-1245 sutherlandwelles.com

THE SWAN COMPANY pg. 94 395
Picture Hangers, Hooks & Rails—Hanging supplies for all architectural periods. Rosettes, medallions, ribbons, tassels, nails, and picture rail mouldings in composition and poplar. All hooks are authentic reproductions. \$5.25 literature. (530) 865-4109 swanpicturehangers.com

THISTLE HANDWERKS pg. 119
Plant-Dyed Silk Textiles—Hand embroidered and appliqued designs feature British Arts and Crafts, Nouveau, and more. Made to order. Custom work, and kits available. Visit the website. (406) 896-9434 thistlehandwerks.com

TILE RESTORATION CENTER pg. 87 784
Batchelder Tile Reproductions—Hand-crafted Arts and Crafts tiles, all sizes. \$10.25 color catalog. (206) 633-4866 tilerestorationcenter.com

TILE SHOWCASE pg. 103 773
Tile—Ceramic tile, terra cotta and natural stone products. The line ranges from hand painted wall tiles to rustic stone pavers. Free catalog. (617) 926-1100 tileshowcase.com

TILE SOURCE pg. 97 55
Victorian Floor & Wall Tiles—Genuine encaustic floor tiles supplied for the restoration of 19th-century floors. A full range of Victorian wall tile designs also available. Free literature. (770) 993-6602

TIMBERLANE WOODCRAFTERS pg. 32 891
Shutters—Western red cedar, includes raised panel, louver, and recessed panel designs. Free color catalog. (800) 250-2221 timberlanewoodcrafters.com

TOUCHSTONE WOODWORKS pg. 118 97
Mahogany Screen-Storm Doors—Interchangeable screens, tempered glass storms, and a wide selection of hardware. \$3.25 catalog. (330) 297-1313 touchstonewoodworks.com

TRIMBELLE RIVER STUDIO & DESIGN pg. 105 188
Arts and Crafts Vintage Stencils—Pre-cut Arts and Crafts Stencils and supplies for use on walls and fabrics. Full-color catalog includes valuable instructional material as well. \$9.95 special catalog price for OHI readers. (866) 273-8773 trimbelleriver.com

TRUSTWORTH STUDIOS pg. 117
Arts & Crafts Wallpapers—Based on the designs of C.E.A. Voysey, Morris, etc. Fine art posters, needlework kits, lighting, furniture, accessories, and design consultation services available online. Please visit the website. (508) 746-1847 trustworth.com

VERMONT SOAPSTONE pg. 47 776
Soapstone—Sinks, countertops, vanity tops, fireplaces and other architectural fixtures. Free brochure. (800) 284-5404 vermontsoapstone.com

VICTORIAN COLLECTIBLES pg. 110 576
Restoration Wallpaper—From the "Brilliant Collection" of American Heritage Wallpapers, 1850-1915. \$5.25 catalog. (800) 783-3829 victorianwallpaper.com

VICTORIAN LIGHTING WORKS pg. 120 4
Lighting Fixtures—Reproduction Victorian and turn-of-the-century, in electric and gas. Free catalog. (800) 822-1898 vlworks.com

WARREN CHAIR WORKS pg. 37 23
Windsor Chairs & More—Small company devoted to building period Windsor chairs and other 18th-century furniture using authentic materials and building techniques. \$5.25 catalog. (401) 247-0426 warrenchairworks.com

WILLIAM MORRIS STUDIO pg. 107
Art Pottery Lamps—Limited edition Arts and Crafts-style floor and table lamps with mica shades. Artists use natural woods and dyes to create their sconces, ceiling fixtures, lanterns. Visit the online gallery. (707) 745-3907 williammorrisstudio.com

WITH HEART & HAND pg. 39 290
Fabric & Custom Sewing—Reproduction homespuns, toiles, crewels and decorator fabric by the yard. \$4.25 brochure. (508) 384-6568 withheartandhand.net

WOHNERS INC. pg. 85 403
Architectural Wood Products—Family owned and operated since 1909. Featuring hand-carved wood fireplace mantels, corbels, posts, onlays, capitals, mouldings, and more. Visit the website for design ideas. \$5.25 catalog. (201) 568-7307 wohners.com

WOLFF HOUSE ART PAPERS pg. 104
Hand-Screened Wall & Ceiling Papers—Historical patterns from the Victorian and Arts and Crafts eras, as well as original works inspired by period design. Also custom reproduction work from old samples. Visit wolffhouseartpapers.com

WOODEN NICKEL ANTIQUES pg. 111
American & European Furniture—Chandeliers, fireplaces, stained glass, back and front bars, garden items, fountains, architectural salvage. Visit the website. (513) 241-2985 woodennickelantiques.net

WOODLINE USA pg. 86 426
Architectural Elements—Manufacturer of hand- and machine-carved architectural wood elements: corbels, balusters, newel posts, columns, capitals, and rosettes. In stock in oak, poplar and alder. All other species also available. Free literature. (562) 436-3771 woodlineusa.com

WOODWRIGHT CO. pg. 98 404
Lamp Posts & Mail Posts—Mailboxes, exterior lighting, bird houses and feeders. Custom turnings in western red cedar. Free literature. (877) 887-9663 thewoodwrightco.com

WORKSHOPS OF DAVID T. SMITH pg. 41 415
Custom Kitchens & Furniture—Crafting museum quality reproduction furniture for over 20 years. Windsor chairs, chandeliers, lamps, and redware pottery for your historic home. Their collection reflects the look and feel of America's past. Free literature. (513) 932-2472 davidsmith.com

YANKEE PRIDE pg. 41 295
Area Rugs—Braided, hand hooked, woven, and oriental. Cloth and yarn flat braided. Custom colors and sizes, rounds, ovals, oblongs, plus stair treads and chair pads. Samples available. \$3.25 refunded with first purchase. (800) 848-7610 yankee-pride.com

YESTERYEAR'S
VINTAGE DOORS & MILLWORK pg. 113 73
Victorian Screen-Storm Doors—Interior and exterior solid wood doors. Custom made "Just like the olden days..." Factory direct. Free literature. (800) 787-2001 vintagedoors.com

FOR THE HOLIDAYS
letterpress printed note cards



"THE GINKGO"

The Arts & Crafts Press

For a complete catalogue of our letterpress printed cards

(360) 871-7707

tabby@pobox.com

artsandcraftspress.com

Circle no. 423

TRUSTWORTH STUDIOS
 WALLPAPER



CFA VOYSEY
 FIN AND TENTACLE

WIDTH 21 INCHES • 7 DOLLARS 99 FT

508 746 1847 WWW.TRUSTWORTH.COM

Ambiance™
Decorative Interior Doors

1-866-855-9220
www.ambiancedoors.com

Circle no. 419

Antique Victorian Lighting inc.

One of New England's largest selections of kerosene, gas and early electric lighting.

Route 1 South, 29 York Street
Kennebunk, ME 04043
207-985-6868

BUY STRAIGHT FROM OUR WEBSITE

Zapotec Rugs
Preserving a Tradition...
Hand-Spun, Hand-Woven Rugs from **TEOTITLAN DEL VALLE OAXACA, MEXICO**

Screen & Storm Doors

- Mahogany
- Custom sizes
- Tempered glass
- 55 styles

Send \$3 for a catalog

Touchstone Woodworks
PO Box 112
Dept OHI
Ravenna OH 44266
(330) 297-1313

www.touchstonewoodworks.com

Circle no. 97

Find it here

The editors have compiled this section to give you more information about products and services in this issue. Objects not listed are generally available, or are family pieces or antiques.

By the Side of the Road pp. 50-55

Garth Roberts and Doug Plummer own The American Hotel in Sharon Springs: 518/284-2105; americanhotelnyc.com • Custom cabinets, fireplace mantel: Jim Sharer, Paradise Valley Woodworking, Cherry Valley, NY, 607/264-3037

Bungalow Makeover, pp. 56-59

Architect: Michael R. Klement, R.A., Architectural Resource, Ann Arbor, MI, 734/769-9784 • Builder: Bruce Curtis, Washenaw Woodwrights, Ann Arbor, MI, 734/994-8797 • Tile: Motawi Tileworks, 734/213-0017, motawi.com • Hardware: Craftsmen Hardware, 660/376-2481, craftsmenhardware.com • Lighting fixtures: Arroyo Craftsman, 800/400-2776, arroyocraftsman.com • Windows: Architect Series from Pella, pella.com • Wallpaper: Bradbury & Bradbury, 707/746-1900, bradbury.com

Bathrooms, pp. 60-64

Our contest sponsors: Minwax 800/523-9299, minwax.com; Berkeley Mills 877/426-4557, berkeleymills.com; Marvin Windows and Doors 888/537-8268, marvin.com; Nostalgic Warehouse 800/522-7336; nostalgicwarehouse.com **pp.60-61** Architect: Rynerson-O'Brien Architecture, Oakland, CA 510/452-9152 • Contractor: JMS Development, Lafayette, CA 925/284-4435 • Engineer: Quest Structural, San Francisco, 415/431-7380 • Gaslight fixtures: Allen's Antique Lighting (978) 688-6466, antiquelight.com, and eBay, ebay.com • Bath fixtures and mirror: Bath and Beyond, San Francisco, 415/552-5001 (tub and toilet: Kohler; faucets: Barber Wilsons; sink, Davinci) • Leaded

glass transom: Little/Raidl Design Studios, Cazadero, CA, 707/632-5569, sonic.net/little-raidl **pp.62-63** Designer: Lou Ann Bauer, ASID, Bauer Interior Design, San Francisco, 415/282-2788, bauerdesign.com • Contractor: Paul Farinato Construction, Glen Ellen, CA 707/938-2833 • Cabinetry: Andrew Jackson, Design in Wood, Petaluma CA 707/765-9885 Cabinet finishes: Steve Bauer, Baumar, San Francisco 415/431-6653 • Leaded glass: Arthur Stern Studios, Benicia CA 707/745-8480 • Fixtures: Kohler kohler.com • Tile and Stone: Ann Sacks, 800/278-8453, annsacks.com • Vanity top: Calacatta oro, Alpha Granite & Marble, San Leandro CA (800) 818-7878 • Bath accessories: Bauerware, 415/864-3886, bauerware.com • Lights: Brass Light Gallery, (800) 243-9595, brasslight.com **p.64** High-tank toilet and sink bowl: Omega Salvage 510/843-7368, ohmegasalvage.com • Antique Queen Anne window: Aurora Mills, 503/678-6083, auroramills.com; • Shower rod system, tub accessories, and retrofit of high-tank toilet: Mac the Antique Plumber, 800/916-BATH, antiqueplumber.com • Tile: 1" hex, The Tile Shop, Berkeley, CA 510/525-4312, tile-shop.com • Antique heater (plated and converted from gas to electric) and door hardware: Rejuvenation, 888/401-1900, rejuvenation.com • Push-button switches: Classic Accents, (734) 284-7661, classicaccents.net

A&C Icons in England pp. 101-104

Blackwell: blackwell.org.uk (011) 44 153 944 6139 • Frederic Watts Gallery: (011) 44 148 381 0235 • Kelmscott Manor: kelmscottmanor.co.uk (011) 44 136 725 2486 • Leighton House: rbkc.gov.uk (011) 44 207 602 3316 • Linley Sambourne House: rbkc.gov.uk (011) 44 207 602 3316 • Red House: nationaltrust.org.uk • Rodmarton Manor: rodmarton-manor.co.uk (011) 44 128 584 1253 • Standen: nationaltrust.org.uk (011) 44 134 232 3029 • Wightwick Manor: nationaltrust.org.uk (011) 44 190 276 1108 • William De Morgan Centre: demorgan.org.uk (011) 44 208 871 1144 • William Morris Gallery: lbwf.gov.uk/wmg (011) 44 208 527 3782

RARE AND OUT OF PRINT BOOKS

- Historic Design
- Architecture
- Building Technology

Can find most any book in 2 days.

STEVE SCHUYLER BOOK SELLER
www.rarebookstore.net
(978) 664-2084

ALL STEEL RADIATOR ENCLOSURES
FOR HOMES, OFFICES, CHURCHES, INSTITUTIONS

FROM THIS TO THIS

FROM \$24¹⁰

BUY FACTORY DIRECT & SAVE • EASY TO ASSEMBLE
MANY STYLES & COLORS • BAKED ENAMEL FINISH
Send \$1.00 for Brochures. Refundable with Order.

MONARCH Dept.
P.O. BOX 326, 111 KERO RD., CARLSTADT, NJ 07072
(201)507-5551

Circle no. 327

Thistle Handwerks

- hand crafted textiles
 - feature plant dyed silk embroidery
- inspired by the scottish arts and crafts movement

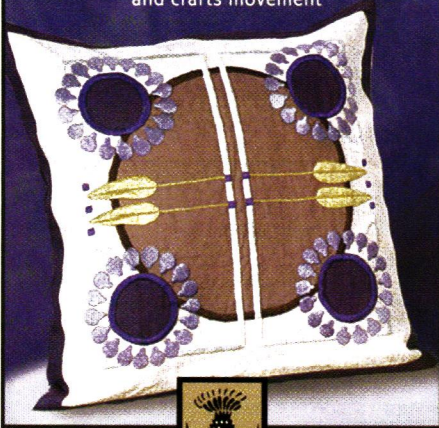

406.896.9434
www.thistlehandwerks.com

Circle no. 19



TUQUELLA TILE

HANDCRAFTED TUBELINED AND CUERDA SECA TILE
ARTS & CRAFTS, ART NOUVEAU & ART DECO

TILE FOR KITCHENS, BATHS & FIREPLACES CUSTOM SERVICES

www.tiledecorative.com toll free 866-218-8221
P.O. Box 90065 PORTLAND, OR 97290



Circle no. 413

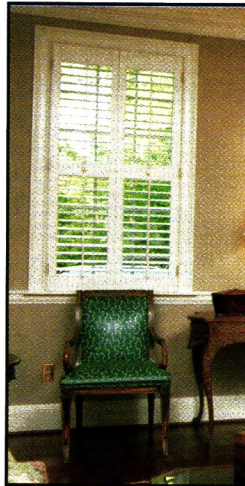

**Authentic 18th CENTURY
WOODEN BLINDS**
New England Raised
Panel Shutters
Operable Louver Shutters

FREE BROCHURE CUSTOM MANUFACTURE



AMERICANA
P.O. Box 322, OHI-11/03
Avondale Estates, GA 30002
www.shutterblinds.com
1-800-269-5697



Circle no. 164

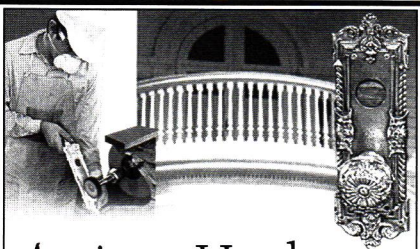

Antique Hardware Restoration

Restoring a home can be a challenge. Finding someone to restore your antique door hardware and fixtures can be close to impossible.

Al Bar-Wilmette Platers is your solution.

Our company was founded in 1923 with one goal – the quality restoration and preservation of silver and antique hardware for future generations.

Let us tell you more about Al-Bar Wilmette Platers. Call today (800-300-6762) for your free brochure. We want to help you put the finishing touches on your home restoration project.



Al Bar Wilmette
PLATERS

127 Green Bay Road • Wilmette Illinois 60091
800-300-6762 • www.albarwilmette.com

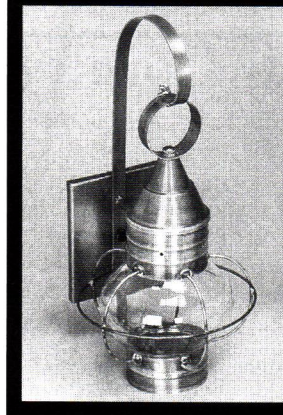

SANDWICH LANTERN WORKS

1.888.741.0714

www.sandwichlantern.com

Colonial Brass and Copper Fixtures
Custom Work Done

17 Jan Sebastian Way #1
Sandwich, MA 02563

Circle no. 252

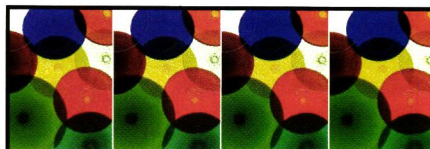

BULLSEYE GLASS Imported, radially spun cut to size, transoms, too.



COLONIAL LOCKS
Exterior box locks
black iron, strong.

MANY MATERIALS FOR N.E. PERIOD.

Bow House
(800) 518-6471 • www.bowhouse.com

Circle no. 67



800-283-6038

www.authenticpinefloors.com

Circle no. 132

DON'T PAINT YOUR RADIATORS

Paint drastically reduces the efficiency of steam & hot water radiators and wood enclosures are poor heat conductors.

Affordable Ace Radiator Enclosures...

- ◆ Offer durability of steel with baked enamel finish in decorator colors
- ◆ Keep drapes, walls & ceilings clean
- ◆ Project heat out into the room

arsco

FREE Product Brochure
FREE On-site Estimates

Manufacturing Co., Inc.

3564 Blue Rock Road, Cincinnati, Ohio 45247

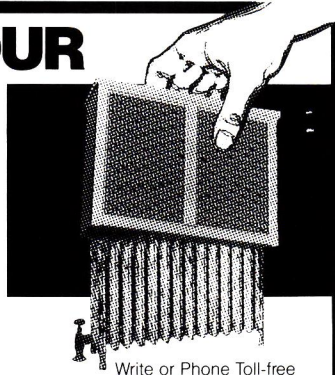

Write or Phone Toll-free
1-800-543-7040

Circle no. 189

HISTORIC CONSTRUCTION SERVICES

(P) 605-722-3972
(F) 605-722-7972
rbates@rushmore.com
www.HistoricConstruction.com

- HISTORIC PROPERTY ACQUISITION CONSULTING
- GRANT WRITING (HISTORICAL PERSPECTIVE)
- TAX INCREMENT FINANCING CONSULTING
- MATERIAL SELECTION CONSULTING
- CONSTRUCTION MANAGEMENT
- SELECTION OF TEAM MEMBERS
- PROJECT MANAGEMENT
- INTERMEDIATE/FINAL INSPECTIONS
- HISTORIC CERTIFICATION OF PROPERTY

Circle no. 428

Arts & Crafts Tiles ■ Gothic Revival Tiles
De Morgan Tiles ■ Foliage Tiles ■ Folk Tiles
Persian Revival Tiles
Art Nouveau Tiles

Designs In Tile™

Box 358 ♦ Dept OHI ♦ Mt Shasta ♦ CA ♦ 96067
530/926-2629 Color Brochure \$3
www.designsintile.com

Neo-Grec Tiles ■ Murals ■ Art Deco Tiles

Circle no. 8

Finely crafted Victorian chandeliers and wall sconces.

www.vlworks.com
Victorian Lighting Works
free color catalog
251 s. pennsylvania avenue
po box 469, centre hall, pa 16828
814-364-9577 fax 814-364-2920

Circle no. 4

VINTAGE APPAREL & ACCESSORIES
To Buy Or To Make

GENERAL CATALOG. \$4.00 post-paid. Corsets, bonnets, hoopskirts, fans & snoods, paper dolls, flags, books, toys...and more!

PATTERN CATALOG. \$7.00 post-paid. Over 100 patterns available for Victorian & Edwardian clothing, plus Medieval, Civil War Military, 1920's, 30's & 40's...and more!

SHOES & BOOTS CATALOG. \$5.00 post-paid. You've probably seen our footwear in the movies or on stage! Victorian, Edwardian, Medieval & Renaissance eras... plus more! Sizes available for men, women & children.

AMAZON DRYGOODS, Dept. OHI
411 Brady Street, Davenport, IA 52801
Phone: 800-798-7979 • Fax: 563-322-4003
CREDIT CARDS ACCEPTED
www.amazondrygoods.com

Circle no. 780

Custom Shutters
Interior and Exterior
Wholesale to the Public

2 1/2" Moveable louver, raised panel and fixed louver shutters. Custom finished or unfinished. Complete selection of hardware.

\$2.00 brochure

Shutter Depot
rt. 2 Box 157
GREENVILLE, GA 30222
706 • 672 • 1214
(f) 706-672-1122
shutterdepot.com

Circle no. 93

Bearly Country
Your Place for Early American Home Furnishings and Accessories

- Olde World Pewter
- Redware
- Pottery
- Baskets
- Candles
- Lighting
- Period Furniture

26 S. Market St., Selinsgrove, PA 17870
570-374-3855 www.Bearly-Country.com

ALAMEDA SHADE SHOP

Custom-Made Window Shades
914 Central Avenue • (510) 522-0633
Alameda, CA 94501 • FAX (510) 522-0651
• Major Credit Cards Accepted •
Website: www.shadeshop.com

Since 1949 a full Service shade shop that specializes in matching shades to your victorian home

Circle no. 71

- Hand Hewn Beams
- Antique Flooring
- Remanufactured Flooring
- Reproduction Flooring
- Barnsiding
- House Parts

Ramase
Genuine Old Building Materials
Vermont Woodflooring
661 Washington Road
Woodbury, Connecticut 06798
1 (800) WIDE OAK
on the internet: www.ramase.com

Circle no. 99

Kayne & Son Custom Hardware
100 Daniel Ridge Road, Dept. OHI
Candler, NC 28715 PH: 828-667-8868
Fax: 828-665-8303

HINGES
Reproductions, Restorations, Repairs

THUMB LATCHES
KNOCKERS
CRANES

Blacksmiths Conservators

BOLTS
ANDRONS

- Cast Brass/Bronze
- Forged Steel, Brass
- Interior/Exterior Builders
- Household Hardware
- Fireplace Tools/Accessories
- Locks • Keys Warded
- Furniture Hardware Recast

Catalog \$5.00
www.customforgedhardware.com

Circle no. 272

Maple Grove Restorations, LLC

Interior Raised Panel Shutters
Raised Panel Walls Wainscoting
P.O. Box 396 Dept. OHI
Andover, CT 06232-0396
(860) 742-5432
www.maple-grove.com
Color Brochure: \$2.00

Circle no. 30

Push Button Light Switches

DIMMER & SINGLE & 3-WAY

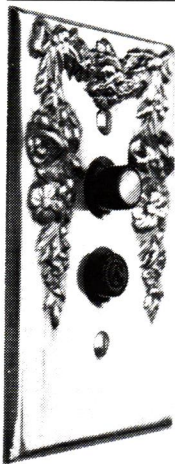

DECORATIVE & PLAIN SOLID BRASS WALL PLATES

- MOULDING HOOKS
- TASSEL KITS
- & MORE

For Catalog Send \$2.00 to:

Classic Accents
P.O. Box 1181 Dept. OHI03
Southgate, MI 48195
(734) 284-7661
CLASSICACCENTS.NET

Circle no. 26

CLASSIC GUTTER SYSTEMS

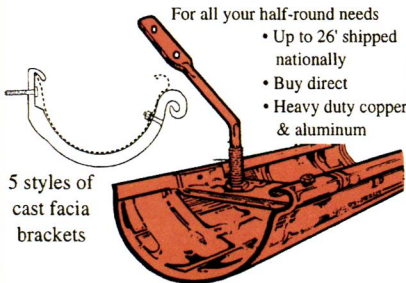

5 styles of cast fascia brackets

For all your half-round needs

- Up to 26' shipped nationally
- Buy direct
- Heavy duty copper & aluminum

Ph. (269) 382-2700 • Fax. (269) 343-3141
P.O. Box 2319 • Kalamazoo, MI 49003
www.classicgutters.com

Circle no. 918

Early American Furniture Kits



Our new fall catalog is filled with authentic reproductions of Early American furniture, lighting, prints and more. Make your own antiques from our kits, or let us do the finishing for you.

Free Catalog
1-800-288-2389

Chasset Colonials

Box 548-HN32 Ashburnham, MA 01430

Circle no. 122



Fine American Victorian Antique Furnishings Circa 1835 to 1885

Laurel Ridge

827 Saint Joseph-Gonzales, Texas 78629
(830) 672-2484 • (800) 951-9518
E MAIL: info@laurelridgeantiques.com

WWW.LAURELRIDGEANTIQUES.COM

Circle no. 427

ANTIQUE REPRODUCTION SHOWERHEAD

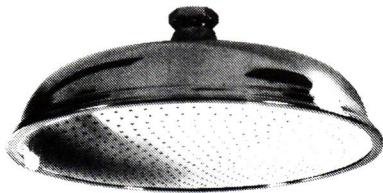

12-Inch Diameter

The most luxurious and soothing shower imaginable will be yours with this decorative 12-inch diameter Country French-style showerhead. A unique, self-contained reservoir neutralizes outlet water pressure and lets water fall rain-gentle through more than 450 openings in a pattern large enough to cover your entire body. The sensation can only be described as "incredible". **STAINLESS STEEL—\$225.00, BRASS—\$198.00.** Installs to standard 1/2" piping quickly and easily with J.B. Adapter.



JB Products, Inc. • 2111 W. 21st Street
Broadview, IL 60155 • (708) 343-0783
JB Products is a division of Arrow Pneumatics, Inc.

Circle no. 309

Museum & Showroom

GOOD TIME STOVE CO.

A Family Business since 1973

Open by Appointment

Genuine Antique Stoves

Restored With Love...
for the Warmth of your Home
& the Heart of your Kitchen

Conversions to Gas & Electric
Available to all Models

www.goodtimestove.com

Ask for Sara, the Stove Princess
Toll Free 1-888 282-7506
World's Largest Inventory



Expert & Quality Restoration for Beauty & Safety



Prop. Stove Black Richardson and his beautiful daughter, Sara, the Stove Princess

Circle no. 806

Some Things Never Change

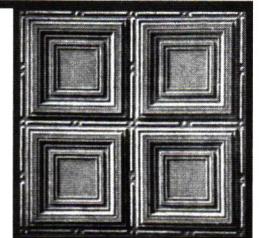
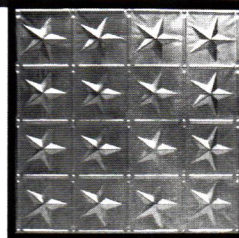
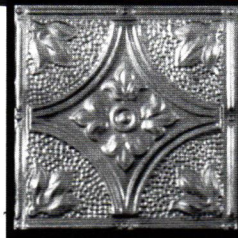

PRESSED-TIN CEILINGS

VICTORIAN & ART DECO DESIGNS
6', 12' & 24' PATTERNS • COMMERCIAL • RESIDENTIAL

<http://thetinman.com>

CHELSEA DECORATIVE METAL CO.

8212 BRAEVIEW DR., DEPT B • HOUSTON, TEXAS 77074
FAX 713/776-8661 **713/721-9200**

Circle no. 47

MOTIFS



THE BUSY BEE symbolizes industry and diligence in many cultures. At one time, it was assumed that bees never slept, thus they were vigilant—and pure, too, feeding on honey and thought not to procreate. It's easy to see why the bee is associated with the Virgin Mary.

✦ Thrifty in storing their honey, bees have been used as motifs and logos for banking institutions. Disappearing in the winter but returning each spring, bees are symbols of hope

and resurrection. Bees have been used to represent assiduous Christian parishioners; the beehive has been a symbol of the Church. ✦ Bees signified the royalty and wealth of Napoleon, and were a common French decorative motif. By the time of Napoleon III, the “busy bee” was relegated to a symbol of workers. Similarly, bees were the symbol of mill workers in 19th-century Manchester, England. Representing faithfulness and communal nature, bees were popular as a motif for fraternal societies such as the Masons, and adopted by the Mormons as a meaningful decorative flourish. —BRIAN D. COLEMAN

Bees



TOP LEFT: A hand-painted beehive in a leaded-glass window. **RIGHT:** The bee-on-silk pillow fabric is replicated from a 19th-century French design. **BELOW:** Bee and flower door latch at Beehive House, the home of Brigham Young. **BKGRD:** J.R. Burrow's honeybee paper, based on a Candace Wheeler design.

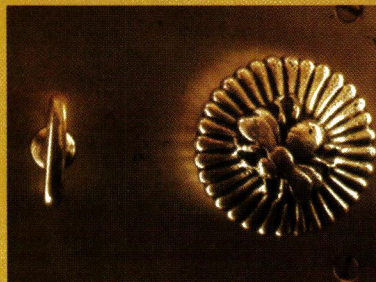

OLD-HOUSE INTERIORS (ISSN 1079-3941) VOL. IX, NUMBER 6 is published six times per year for \$26 by Gloucester Publishers, 108 East Main Street, Gloucester, MA 01930. Telephone (978) 283-3200. Subscriptions in Canada are \$29 per year, payable in U.S. funds. Periodicals postage paid at Gloucester, MA 01930 and additional mailing offices. Postmaster: send address changes to Old-House Interiors, P.O. Box 36009, Boulder, CO 80328-6009.