

10TH YEAR

OLD-HOUSE PERIOD-INSPIRED HOME DESIGN

INTERIORS

oldhouseinteriors.com

interpretive arts & crafts

ALSO: A YEAR-ROUND GARDEN
REVIVAL OF WOVEN RUGS
USING HISTORICAL PAINTS
A KITCHEN THAT SOARS

JULY 2004

\$4.95US \$5.95CAN 07>

0 09281 03054 6

UNIQUELY TIMELESS

ONE HUNDRED YEARS AGO, GUSTAV STICKLEY DISCOVERED HARVEY ELLIS – A DESIGN GENIUS WITH A CLASSICALLY ELEGANT, YET WHIMSICALLY ABSTRACT, STYLE. BY INTEGRATING ELLIS' GRACEFULLY CURVING LINES, HARMONIOUSLY PROPORTIONED PLANES AND NATURAL INLAYS INTO THEIR UNIQUE MISSION STYLE, STICKLEY'S ROBUST DESIGNS WERE TRANSFORMED INTO EXCEPTIONAL FURNITURE OF ORGANIC BRILLIANCE.

**HARVEY ELLIS – ONE HUNDRED YEARS –
AND STILL AHEAD OF HIS TIME.**

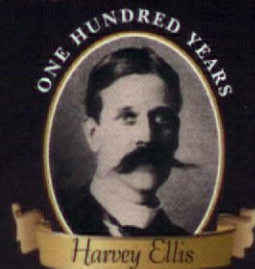

*Poetry in wood - purity of space -
simplicity in line; matchless innovations
in the designs of "poet architect"
Harvey Ellis.*

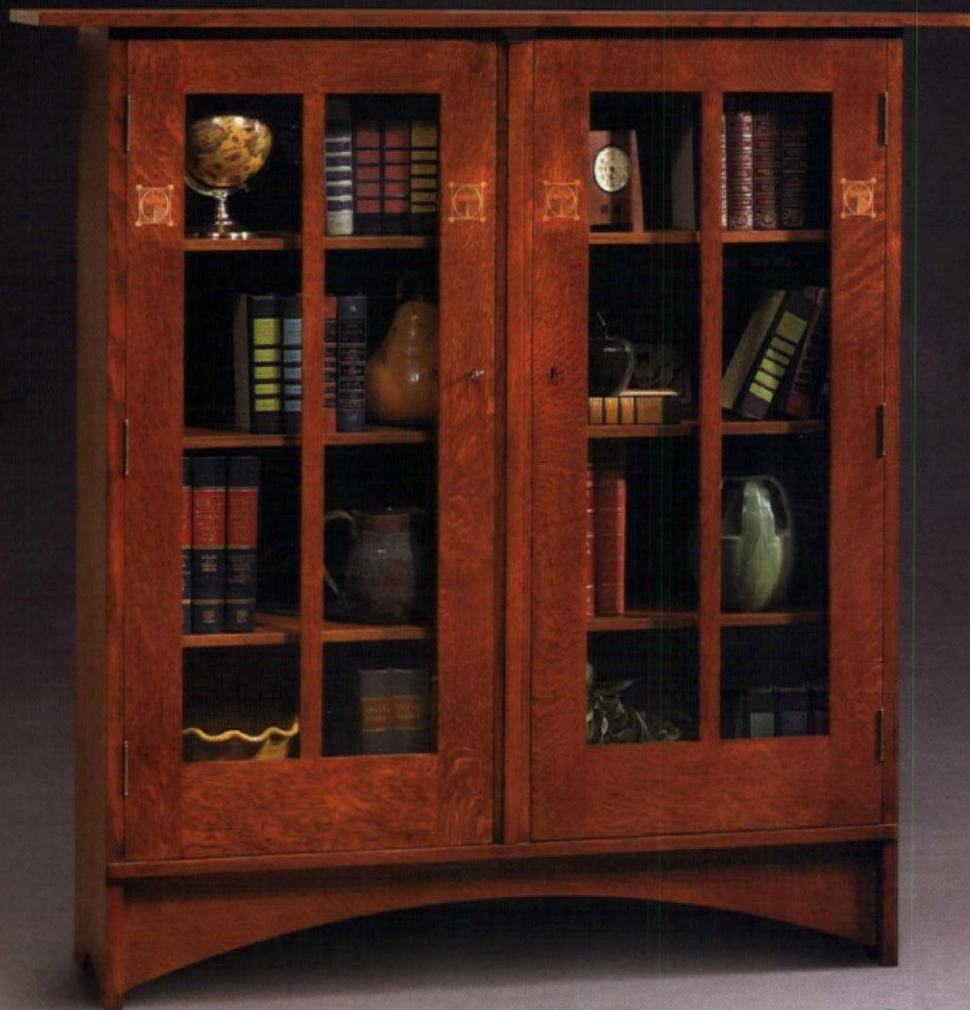

Create your own Stickley collection.
For the location of the Stickley dealer
nearest you, or to order a full-color catalog, call 315.682.5500.

Stickley

L. & J.G. Stickley, Inc.
Stickley Drive, P.O. Box 480
Manlius, NY 13104-0480

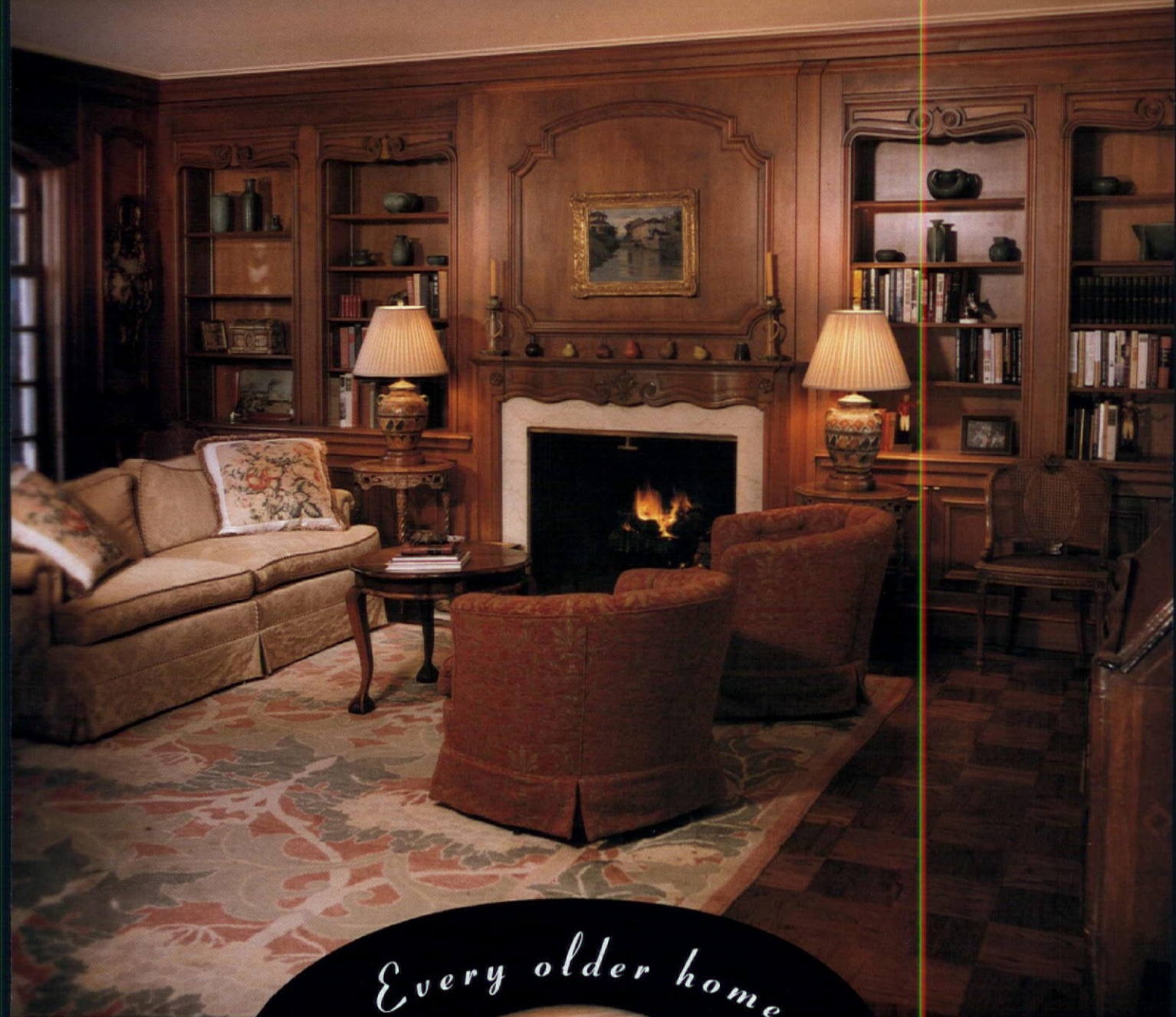

Every older home

➤ **WAS BUILT FOR THE UNICO SYSTEM.** ◀

How can you enjoy the benefits of a high performance heating and cooling system without spoiling the aesthetics of your older home? The answer is the Unico System. The Unico System's flexible mini ducts fit easily behind walls and ceiling surfaces, eliminating most of the mess and inconvenience of demolition and construction. Outlets are small, subtle and barely noticeable and the Unico System delivers superior, quiet and draft free performance. Your home deserves nothing less.

Call us today at 800-527-0896 or visit us at unicosystem.com.



Unico is a Proud Partner of the
National Trust for Historic Preservation

Round and slotted outlets are available
in a variety of colors and woods



J.R. BURROWS & Co.
Historical-Design Merchants



RENAISSANCE
 MADRAS
 LACE PANEL

Nottingham and Madras Lace Curtains
 Art Wallpaper, Fabric and Carpet
 ROCKLAND, MASSACHUSETTS

**BURROWS
 STUDIO**
 WALLPAPER · FABRIC

PRIORY GARDEN
 WALLPAPER



See Burrows Studio designs in summer at:
 Art At Home Gallery, 12 Masonic Place
 PROVINCETOWN, MASSACHUSETTS

Call for Wallpaper, Lace and Fabric Catalogs: 800 347-1795 www.burrows.com

Circle no. 22

EUROPEAN COUNTRY COLLECTION

Bath Accessories

Distinctive Appointments For The Bath
 In Satin Black, Satin Steel and Rust Finishes



Angel

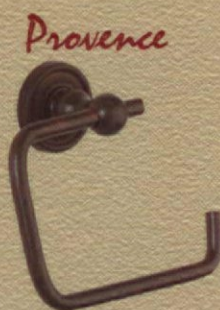

Provence

Louis XV



Brittany



Riviera

*Free-Standing
 Accessories*



LB Brass Ltd. • 31-00 47th Avenue • Long Island City, NY 11101 • T: 718-786-8090 • F: 718-786-5060 • www.lbbrass.com

Circle no. 236



THE DARVEL (PC-27A)

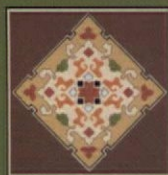

The
PERSIAN
CARPET

The most authentic and beautiful carpets in the arts & crafts tradition come from our looms to your floor.

Call us for a dealer
in your area.
800.333.1801

www.artsandcraftscarpets.com

OUR RUGS ARE AT HOME IN ANY STYLE



Handmade copper, nickel,
mosaic and stone sinks

Linkasink

Hammered Copper Sinks
are the perfect compliment for
individual Kitchens, Baths or
Powder Rooms. Please visit
our website to view our wide
selection of styles & sizes.

(866) 395-8377 • www.linkasink.com

table of CONTENTS

VOLUME X, NUMBER 4

75

VISITS

60 House of redwood, oak, & stone

An important house, by California architect Julia Morgan, is well stewarded in Berkeley.

BY ARLENE BAXTER

67 Beaux Arts Beauty

The Victorian house was remodeled in neoclassical style in 1896. With a mix of classical formality and informal plantings, its Milwaukee garden blooms in all seasons.

BY BRIAN D. COLEMAN

PERIOD ACCENTS

73 Woven Carpets before 1840

Your choices for texture, pattern, and color are more extensive than was once thought.

BY GLADYS MONTGOMERY

HISTORY GARDENS

78 Allure of the Picket Fence

A simple barrier or an architectural embellishment, the wooden fence varies by region and period.

BY VICKI JOHNSON

HISTORIC HOUSES

82 Modern Genius Wharton Esherick

The post-Arts and Crafts house of this trained artist-turned-woodworker is a unified environment of sculptural forms and furniture.

BY HOAG LEVINS

23

ON THE COVER: *Wharton Esherick's work helped lead to the 1960s renaissance of hand craftsmanship. Cover photograph by Steve Gross & Susan Daley.*

67



“Benjamin Moore
calls it
Dunmore Cream.”

I call it
protecting
my
investment.”

When I want great looking protection for our home, I turn to a company I can trust – Benjamin Moore. Their premium exterior paints, available in thousands of colors, go on smoother, with excellent coverage. And with a 25-year warranty, I know this great look will last. Benjamin Moore® exterior

paints can be found *only* at your local Benjamin Moore® retailer, whose knowledge and expertise will help you complete your project right the first time. And whether I do the painting myself, or have someone do it for me, this is an investment I know will pay off.



Benjamin Moore®
Paints

We make it simple to protect your home.

For a retailer near you call 1-800-6-PAINT-6 or visit www.benjaminmoore.com

© 2004 Benjamin Moore & Co. Benjamin Moore and Moorgard are registered trademarks and the triangle "M" symbol is a trademark, licensed to Benjamin Moore & Co.



- 12 Editor's Welcome
Four times bamboo.
- 14 News & Views
A magazine for the Ranch set;
English A&C dealer in U.S.
- 23 Furnishings
- 30 Kitchens & Baths
A baker's makeover.
- 36 Other Voices
Changing design and mores in
early Arts and Crafts bed and bath.
BY WENDY HITCHMOUGH
- 42 Furniture Focus
The appeal of faux bamboo.
- 48 Decorator's Know-How
About historic-colors paint lines.
BY JAMES MARTIN
- 55 Inside Books
Understanding Arts and Crafts.
- 88 Designer Specs
Back to basics on buying new
windows for the old house.
- 95 History Travel
Good-natured Sonoma: spas,
wine country, and the past.
- 98 Dialog Back & Forth
Reader comment, Q&A, and
letters to and fro.
- 106 Resources
Find it here—or send away.
- 114 Motifs
Grace with strength, fidelity, and
the Aesthetic movement: Swans.





Once, we made church pews.

We've been seeking perfection in our work ever since.

Discover the world's most inspiring windows and doors at www.loewen.com
1.800.563.9367

Circle no. 446



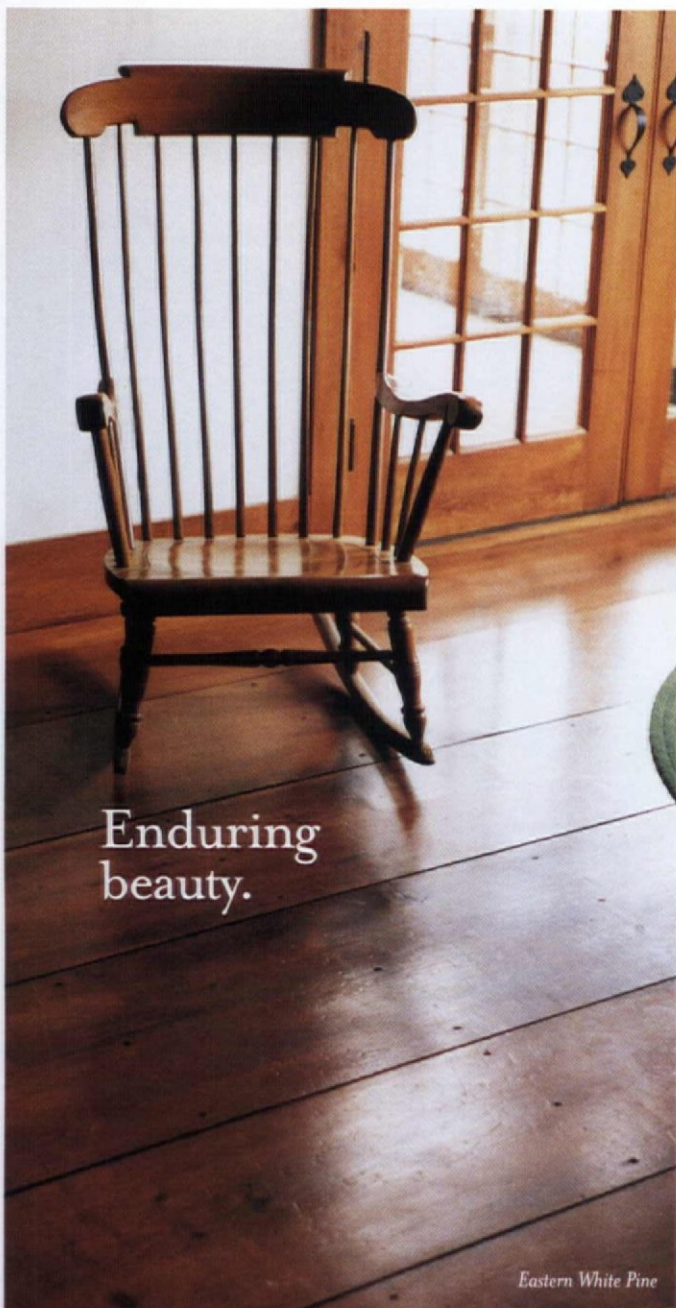

Enduring
beauty.

Eastern White Pine

For this generation and those to come, choose the highest quality wide plank floors, finely crafted by the Carlisle family for nearly 40 years.

Call for your free portfolio
800-595-9663

www.wideplankflooring.com

Carlisle
Wide Plank Floors

Finely crafted. Trusted for generations.

Circle no. 91

Old-House Interiors'

10th

A Tenth Year Celebration

VOLUME X, NUMBER 4

EDITOR-IN-CHIEF	Patricia Poore letters@oldhouseinteriors.com
DESIGN DIRECTOR	Inga Soderberg art@oldhouseinteriors.com
SENIOR EDITOR	Mary Ellen Polson mepolson@oldhouseinteriors.com
EDITOR-AT-LARGE	Brian D. Coleman
GARDEN EDITOR	Vicki Johnson
CONTRIBUTING EDITORS	Dan Cooper Regina Cole
EDITORIAL PRODUCTION MANAGER	Sharlene Gomes art@oldhouseinteriors.com
PREPRESS SERVICE	Bruce Trundy Sue Scalet
EDITORIAL INQUIRIES:	Lori Viator lviator@oldhouseinteriors.com
PUBLISHER	William J. O'Donnell
ADVERTISING DIRECTOR	Becky Bernie bbernie@oldhouseinteriors.com
NATIONAL SALES MANAGERS	Grace V. Giambanco grace@oldhouseinteriors.com Julia Hite jhite@oldhouseinteriors.com
NEW YORK SALES ASSOCIATE	George Penz gfpic@mindspring.com
ADVERTISING PRODUCTION DIRECTOR	Sharlene Gomes art@oldhouseinteriors.com
BUSINESS MANAGER	Joanne Christopher jchristopher@oldhouseinteriors.com
CIRCULATION DIRECTOR	Beverly Chaloux
CIRCULATION MANAGER	Karen Cheh
NEWSSTAND MARKETING	Ralph Perricelli MCC, Eastchester, N.Y. DISTRIBUTED BY CURTIS
DATA AND WEB MASTER	Monty Lewis
INFORMATION MANAGER	James Pope
ARCHIVIST AND LIBRARIAN	Ellen Nelson
FINANCIAL CONSULTANT	Thomas L. Davis

NEED TO CONTACT US?

Old-House Interiors

GLOUCESTER PUBLISHERS, 108 EAST MAIN ST., GLOUCESTER, MA 01930

(978) 283-3200 • info@oldhouseinteriors.com

oldhouseinteriors.com

EDITORIAL

Please use the address/
phone above, or email to
info@oldhouseinteriors.com
or art@oldhouseinteriors.com

ADVERTISING

Call: (978) 283-4721
EMAIL: bbernie@oldhouseinteriors.com

RETAILING

If you would like to sell
the magazine or Sourcebook
in your store or office, call
(978) 283-3200

CUSTOMER SERVICE

- To order a new subscription, inquire about your account status, renew, give a gift subscription, or change your address, call (800) 462-0211
- To inquire about bulk or professional sales, call (978) 283-3200
- To order the Design Center Sourcebook: (978) 283-3200
- To order back issues at \$6.95 ppd. each, call (978) 281-8803/MC and VISA

© Copyright 2004 by Gloucester Publishers. All rights reserved.
PRINTED AT THE LANE PRESS, SOUTH BURLINGTON, VERMONT.

The Finishing Touch



VICTORIAN
ANTIQUÉ PEWTER



EGG & DART
OIL-RUBBED BRONZE



MEADOWS
SATIN NICKEL



VISIT
OUR WEB
SITE TO FIND
THE DEALER
NEAREST
YOU!

*Introducing entry locks that will
set your home apart from the crowd.*

Vintage styling, matched perfectly to our interior doorsets • High security deadbolt
• Available in five stunning finishes—Polished Brass, Antique Brass, Satin Nickel, Antique
Pewter and Oil-Rubbed Bronze • Mix and match knobs for your own unique look.

Circle no. 302



1-800-522-7336 • www.nostalgicwarehouse.com

Nostalgic Warehouse®

The Original Vintage Style Hardware Company

Four Times Bamboo

AT AGE 37 OR 51 you come across a word you've somehow never heard before—"must be rare!"—and within 24 hours it turns up again in the novel you're reading and in a piece broadcast on NPR. It's happened to all of us, the "cluster phenomenon." Were we simply not paying attention before?

For me, this month, it wasn't a new word but an exotic plant that insinuated itself in my consciousness. Bamboo unexpectedly came out of the woodwork, or out of the grass, four times in two weeks, which would be hardly predictable in New England.

First it was the article about turned "bamboo" furniture in this issue. (Confession: When I first encountered that genre, snobby little Sixties modernist that I so unknowingly was, I thought, "Ooh. Fake." Then my tastes broadened, and I learned to spell "faux.") Second encounter: The bamboo we planted behind our house in 1998, near the hollyhocks, was out of control, so we paid 13-year-old Will to dig it up and kill it. Sad but necessary, as pretty soon we would not have been able to mow the lawn. Third, and just a day later, my partner asked me to take a good look at bamboo flooring exhibited at a trade show we attended. "I really like it," he said; "tell me what's wrong with it." Nothing as far as I could tell. It won't match other hardwoods, but that's not an issue in his case. As a flooring option, it's attractive, "green," affordable, unusually stable, and available in several grain patterns and colors.

Then we went to Washington, D.C., during spring vacation, and there to the National Zoo: pandas, of course, eating bamboo. (It seems to be spreading.) Peter bought a panda bear to add to his collection of, oh, 100 stuffed animals. He is not happy that we just incinerated the bamboo in the garden.



A handwritten signature in blue ink that reads "Patricia Johnson". The signature is fluid and cursive, with a large initial 'P'.

All this is Hunter Douglas.



Silhouette® window shadings



Alouette® LightLouvers



Luminette® Privacy Sheers

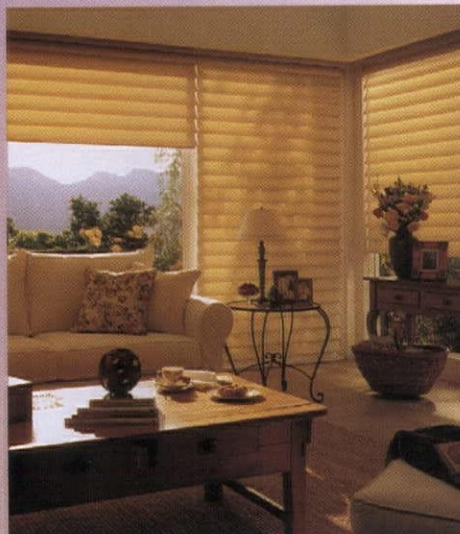

Vignette® window shadings



Duette® honeycomb shades



Provenance® woven wood shades

And this is just the beginning.

It's the beginning of a whole new look for your home. It's the beginning of an exciting stream of decorating styles, features and ideas for your windows. It's the beginning of the widest imaginable choice of window dressings that have what it takes to dress up every room in your home. It all starts with Hunter Douglas. The worldwide leader in innovative custom-designed window fashions. Now more than ever, we are where great rooms begin.

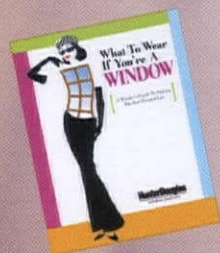

Experience the world of Hunter Douglas today.
hunterdouglas.com/collection

to preview our entire product collection

or

1-800-685-4099

for your FREE design booklet

HunterDouglas
window fashions

Where Great Rooms Begin.

Cherished Objects

More than 200 rare and early American objects go on display June 12 in Fort Worth, Texas, as part of a major exhibit presented by the Society for the Preservation of New England Antiquities. "Cherished Possessions: A New England Legacy" will later travel to museums in Hawaii, New York, and Michigan. Drawn from SPNEA's sizeable collection, nearly every object in the show has a story to tell. One of the most fantastic is the tale behind a fine copperplate-printed linen dress owned by Deborah Sampson, who successfully posed as a man and served in the Continental Army for 18 months. The dress is from the 1780s or 1790s, when she toured the country describing her adventures. "Cherished Possessions," through Aug. 22, Amon Carter Museum, Fort Worth, Texas, (817) 738-1933, cartermuseum.org

Atomic-ranch.com

Magazines that fit a niche are the future, and *Atomic Ranch* fills one with a flourish. The first issue of the print quarterly [\$19.95 a year] debuted this spring, with features on an Eichler with a "Boogie Nights" aesthetic and a California beach ranch. Publisher Jim Brown and editor Michelle Gringeri-Brown rightly figure there's a market for the folks who live in the millions of ranch houses built between 1940 and 1970. For their "Home Page" department, *Atomic Ranch* encourages readers to send in snapshots of their houses and interiors. (They ask for 300-dpi jpegs or sharp snapshots.) The magazine is headquartered in Pasadena: (323) 258-5540.

A pair of circa 1780 silk satin shoes with moveable paste buckles. Shoes of that era had no left or right.



“Most 'modernist' houses manage to look as though cut from cardboard with scissors . . . in a childish attempt to make buildings look like steamships, flying machines, or locomotives.”
 —Frank Lloyd Wright, quoted in *Modern Architecture Since 1900*, William J. R. Curtis (Phaidon: 1996)

An English Arts and Crafts daybed designed by E.P. Warren in 1899 is a romantic re-interpretation of 17th- and early 18th-century forms.

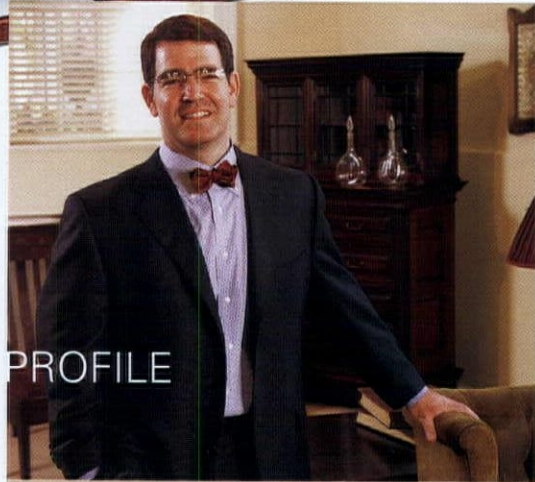

PROFILE

When **JOHN ALEXANDER LEVITTIES** fell for an Archibald Knox tea set in a London shop while he was still in college, he stumbled over his future. He began dealing in English Arts and Crafts objects in 1995, and opened John Alexander Gallery in 1999. "We're the only dealer who does what we do in the States," say the youthful Levitties, who quotes Ruskin in conversation as Johnny Clegg plays in the background. A tour of the gallery is like a private walk through a small personal museum where pieces of only the highest quality are on display. Recent items include a William De Morgan plate, a Voysey sideboard, a chair designed by Charles Locke Eastlake, and a Baillie Scott piano. ■ An Arts and Crafts buffet with a limed finish is by Ambrose Heal, who founded a furniture-making cottage industry in the Cotswolds which flourishes today. A small buffet designed by one of the Cotswold's leading lights, Edward Barnsley, completes the link. The style is Danish Modern and the year 1959, but the integrated, hand-carved handles that mimic modern machine-made ones are pure Arts and Crafts. John Alexander Ltd., 10-12 West Gravers Ln., Philadelphia, (215) 242-0741, johnalexanderltd.com —MEP

HISTORIC LIGHTING

Specializing in the
Arts & Crafts
and Spanish Revival Periods



Mission Furniture

Art Pottery

Hand Crafted Carpets

Artisan Lighting

Wrought Iron Lighting

Period Accessories

www.HistoricLighting.com

114 East Lemon Avenue
Old Town Monrovia, CA 91016
(626) 303-4899

Mon-Sat: 9:30am - 5:30pm,
Fri to 9:00pm, Sun: 11:00am - 5:00pm

Also at the same location:

HLRANCH

www.HLRanch.com

Western, Rustic Lodge,
and Ranch Living

exquisite
handcrafted
fittings



baltica
AUTHORIZED
SHOWROOMS
NATIONWIDE

for details call
(508) 763-9224
www.baltica.com

SUNDANCE™ Patent pending. All rights reserved © 2001 Club Baltica USA

SUNDANCE™

Circle no. 201

REJUVE

SEATTLE

Seattle Rejuvenated

One of our favorite stores for period-authentic house parts and lighting is Rejuvenation. Established 27 years ago in Portland by native Oregonian Jim Kelly, Rejuvenation's gaslight chandeliers, Atomic Age pendants, and Arts and Crafts hardware can be found in homes and businesses everywhere, including Grand Central Terminal, Graceland,

and San Simeon. In April, the company opened a second store just south of downtown Seattle. Rejuve Seattle will showcase more than 500 light fixtures and house parts for homes built from 1880 to 1960, as well as reproduction furniture from the 1920s, '30s and '40s. Rejuve Seattle, 2910 First Avenue South, Seattle, (206) 382-1901, rejuveseattle.com

—BRIAN D. COLEMAN



LEFT: The Greek Revival reached New Mexico only in the 1880s, as evidenced by the pedimented lintels over Casa San Ysidro's doors and windows. **BELOW:** The bed, dresser, and cradle, all made in the 1880s, are derivative of the Empire style.

OPEN HOUSE

In a tiny farming village near Albuquerque, **Casa San Ysidro's** humble adobe exterior belies the historic and artistic New Mexico treasures within. Built by the Gutiérrez family in the 1880s, Casa San Ysidro was restored in the 1950s by collectors Alan and Shirley Minge, who filled the house with colonial and territorial New Mexican antiques. When the Minges decided to move in 1997, the Albuquerque Museum purchased the building with its contents intact. As a result, visitors feel as if they've entered a well-to-do home in Territorial New Mexico. From the two-storey *sala grande* with its flagstone floor and *vigas* salvaged from a 1700s church, Casa San Ysidro holds the most complete collection of New Mexico antiques anywhere. There are no signs or Plexiglas to separate tour groups from items that include religious carvings, copper and iron cooking utensils, handmade furniture, Pueblo Indian pottery, and punched-tin wall sconces. The house's original layout is based on U.S. cavalry forts of the time, with several rooms opening onto a long hallway. Pedimented lintels over doorways and windows demonstrate that the architecture is not Spanish Colonial, but the New Mexican version of Greek Revival, popular in the 1880s. Casa San Ysidro is open February–November, 973 Old Church Road, Corrales, NM, (505) 898-3915. —STEVE LARESE



brand new

OLD-HOUSE INTERIORS

from Old-House Interiors: Special Editions

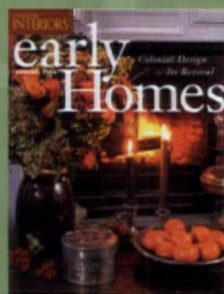

Early Homes
focuses on the period 1700–1850 and its revivals, including Colonial and Neoclassical design.

ON SALE: April 20, 2004



Victorian Design
showcases 19th-century architectural and interior styles and their recent revival.

ON SALE: Oct. 26, 2004

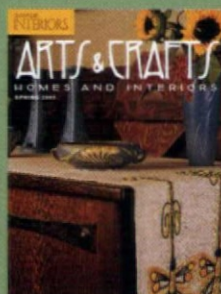

Arts & Crafts Homes
covers English and American design 1870–1920, including the Bungalow and today's sweeping A&C interest.

ON SALE: Mar 1, 2005

Avid readers tell us they'd like a whole issue devoted to *their* style. So we're introducing three Special Editions in 2004, each focusing on one period—the whole house, inside and out. Each contains lavish photos and plenty of product sources. Buy them on the newsstand, or call us at **978-283-3200** to reserve yours, sent straight from the publisher.

▲▲▲▲▲▲▲▲▲▲ ENTRY DEADLINES

EARLY HOMES (CLOSED)
VICTORIAN DESIGN July 1st
A&C HOMES October 1st

▲▲▲▲▲
WINNER of each period style will be featured in the corresponding Special Edition!

SPONSORS:
REJUVENATION



Early Homes • Victorian Design • Arts & Crafts Homes

it's time to enter the **Fifth Annual**

OLD-HOUSE INTERIORS DESIGN CONTEST

Three Special Editions, three winners—each a reader's home that best represents a livable interpretation of that style. Entries will be judged on both exterior and interior period-appropriate details.

YES! I would like to enter Old-House Interiors' **DESIGN CONTEST**.
[To receive a Project Entry Packet, fill out and return this form.]

NAME _____

ADDRESS _____

CITY/STATE/ZIP _____

E-MAIL/TELEPHONE _____
[FOR EDITORIAL USE ONLY]

Mail this coupon to:
Old-House Interiors, 2004 Design Contest
108 E. Main Street, Gloucester, MA 01930 OR CALL: 978-283-3200

Flavor your imagination...

LusterStone™

decorative coating

Tequila Sunrise



Emerald



Orchid Ice



Peacock Blue



**With 40 elegant choices,
you can still create your own.**

LusterStone™ is a decorative architectural trowel-on coating which produces beautiful and natural reflective stone patterns. It delivers a consistent finish every time that assures exciting results, and with its variety of sheens, reveals a brilliant, radiant appearance

without labor-intensive burnishing.

With 40 exciting colors, you can create any combination imaginable, and it is considered a "1st choice" for quality professional applications by recognized master decorative finishers.

AQUA

FINISHING SOLUTIONS®

Order now from www.fauxstore.com

...A complete line of pro decorative supplies with technical on-line help supported by distributors.



Manufactured by Faux Effects International, Inc.

www.aquafinishing.com

Phone: 1-800-270-8871

Circle no. 680



ARTS & CRAFTS COLLECTION

Curtains Up™ new Arts & Crafts collection is the perfect complement to Arts & Crafts, Mission and Craftsman style décor. Four designs, in cast metal and resin, come in seven finishes with matching rods, rings, brackets and tiebacks.



CURTAINS UP™

For the nearest distributor call
(800) 461-0060 or visit us at
www.alhambra-hardware.com

Circle no. 179

AMERICAN RESTORATION TILE, INC.

Manufacturer of
Custom Historical Tile

- **Square Edge Hexagons**
1" x 2" Porcelain
- **Square Edge**
¾" x ¾" and ¾" x 1½" PORCELAIN
- **3" x 6" Subway Tile—GLAZED**
- **Custom Colors—**
MADE TO MATCH
ALL SIZES UP TO 6" x 6"

501-455-1000 • Fax: 501-455-1004
Email: bebyrd@restorationtile.com
www.restorationtile.com
Little Rock, Arkansas

Circle no. 429

ARCHIVE EDITION TEXTILES

Paul Freeman



FINE WOVEN ARTS & CRAFTS FABRICS

Traditional Catalog with 40 actual fabric samples available for \$15.00

(310) 676-2424 • textileguy@aol.com
ONLINE CATALOGUE: archiveedition.com

Circle no. 186

OUR NEW "READ" HAS
"COLORFUL CHARACTERS" ON EVERY PAGE.

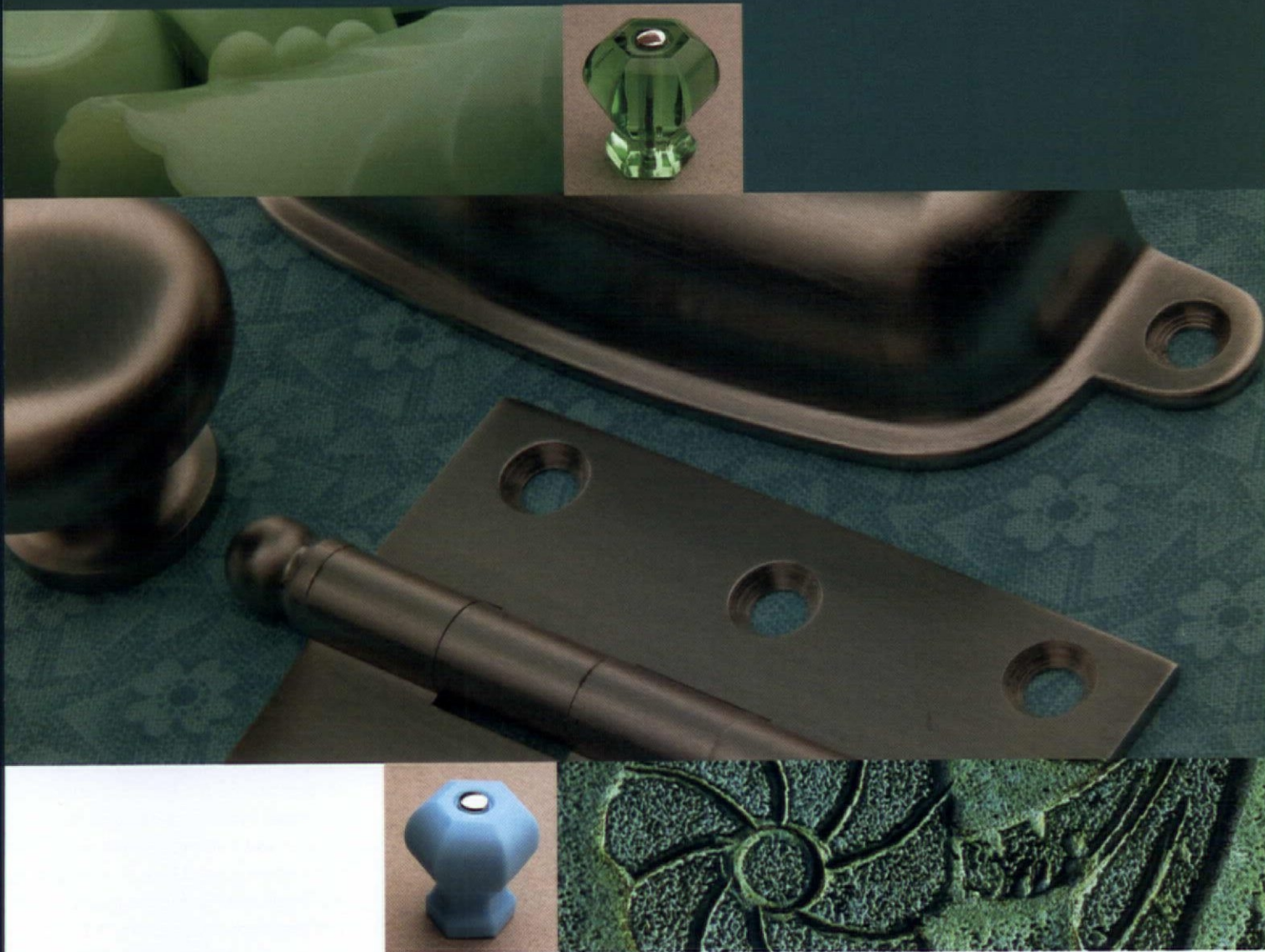

CROWN CITY HARDWARE'S CATALOG HAS GONE COLOR!
EVERY PAGE FEATURES OUR LINE OF TOP QUALITY RESTORATION
AND DECORATIVE HARDWARE WITH EYE CATCHING DETAIL AND
VIVID COLOR. BEST OF ALL, IT'S FREE! REQUEST YOUR COPY
AT RESTORATION.COM OR ORDER YOUR HARDWARE DIRECTLY
FROM OUR SITE. WRITE FOR A CATALOG TO 1047 N. ALLEN
AVENUE, PASADENA, CA 91104, DEPT. EHS4.



"GET LOST IN THE COLORFUL DETAILS."

Circle no. 397



Sliding Patio Door Hardware

A2013 Plates T10 Pulls 83 Finish

Stone River Bronze

door hardware • accessories • hinges
cabinet hardware • bath hardware
window & patio door

StoneRiverBronze.com

Circle no. 330



Swirl triple candelabra, one of only three pairs produced in sterling by Mexican master silversmith Hector Aguilar, on display at Winterthur through Sept. 26.

Silver Fireworks

Extraordinary objects from Mexico's 20th-century silver Renaissance will be on display beginning this month at Winterthur, as part of the traveling exhibit "Maestros de Plata," previously seen at venues in Texas and California. The exhibit focuses on the legacy of William Spratling, an American ex-patriot who discovered Mexico's then-dying silverwork industry in the 1920s. An architect and designer as well as a writer, Spratling established a silver *taller*, or silversmith workshop, and developed a coterie of skilled designers and craftsman in Taxco, a word now synonymous with fine silver jewelry. A contemporary of legendary designer-silversmiths Hector Aguilar, Antonio Pineda, Los Castillos, and Margot de Taxco, Spratling was the catalyst behind the transformation of a silver industry dependent on colonial and European forms to one that embraced Mexico's Mayan and Aztec past and iconography. The exhibition includes more than 300 objects in silver, copper, and other materials, including jewelry, tableware, and decorative objects, created between the 1930s and the present. Maestros de Plata, June 26–Sept. 26. Winterthur, Winterthur, DE, (800) 448-3883, winterthur.org

Don't miss . . .

■ ARTS AND CRAFTS WEEKEND

June 18–20, Disney's Grand Californian Hotel, Anaheim, CA, (949) 494-9499, artsandcrafts-grand.com Bruce Bradbury is keynote speaker

■ ROYCROFT SUMMER FESTIVAL

June 26–27, Historic Roycroft campus, East Aurora, NY (716) 655-7252, Roycrofter.com

■ ANTIQUE TEXTILES VINTAGE FASHIONS SHOW & SALE

July 5, Sturbridge Host Hotel, Sturbridge, MA (207) 439-2334, vintagefashionandtextileshow.com 125 booths with fabrics, quilts, trimmings, buttons, linens, old jewelry, laces, antique clothing.

■ POTTERY LOVERS REUNION

July 12–17, Zanesville, OH (423) 652-2082, Potterylovers.org Thousands of pieces of Roseville, Weller, and other pottery will be for sale.

Wood Screen Doors



Coppa Woodworking Inc.

1231 Paraiso Ave., San Pedro, CA 90731 310 548-4142 Fax: 310-548-6740 www.coppawoodworking.com

Circle no. 269



EL DORADO WOODWORKS

HAND CRAFTED FURNITURE
SPECIALIZING IN THE
ARTS & CRAFTS MOVEMENT

3603 POLK ST., HOUSTON, TEXAS 77003 713.529.3880
WWW.ELDORADOWOODWORKS.COM

Circle no. 357

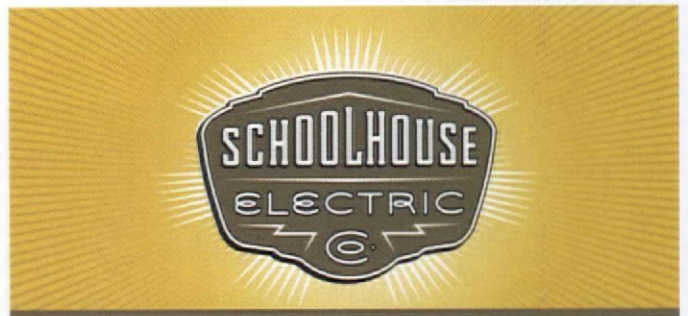

**MANUFACTURERS OF PERIOD
LIGHTING FIXTURES & GLASS SHADES**



FOR A FREE CATALOG
www.schoolhouseelectric.com
Or Call Us 1-800-630-7113

330 Southeast Martin Luther King Jr. Boulevard • Portland, Oregon

Circle no. 380

ARROYO CRAFTSMAN STYLE

We have been creating original American Arts & Crafts inspired lighting for nearly twenty years.

Arroyo Craftsman fixtures are original designs; with loops, hooks, finials and other hardware details that are sand cast, an old world process, and fashioned to complement each fixture, giving them a unique, hand-crafted appeal.

No one offers the breadth of styles, sizes, art glass, mica and finish combinations that are available within our "families" of fixtures. With so many available choices, each Arroyo Craftsman lantern is, in essence, custom built to your unique needs.

If our seemingly unlimited options aren't enough, just let us know. Because each Arroyo Craftsman fixture is created "in-house", we have extensive custom capabilities.

Our creative interpretations of the traditional Arts & Crafts design aesthetic and strict attention to quality continue to make us the premier manufacturer of contemporary Arts & Crafts inspired lighting.

Hand made lighting and clocks, made in the USA.

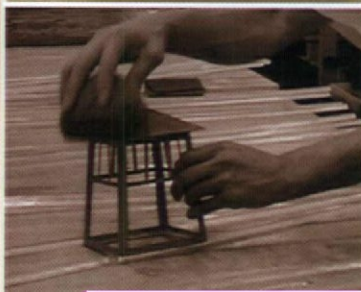
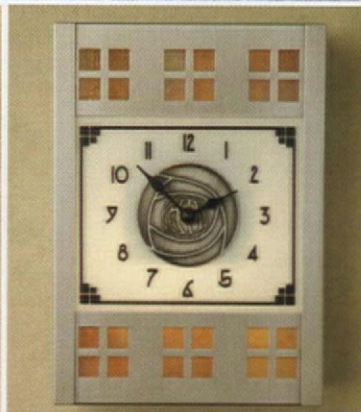

INTEGRITY IN DESIGN AND CRAFTSMANSHIP.

ARROYO
craftsman

Made in the U.S.A.

www.arroyocraftsman.com

For catalog and showroom information
please call 888-227-7696

4509 Littlejohn Street, Baldwin Park, CA 91706
ph: 626-960-9411 • fax: 626-960-9521

Circle no. 799

FURNISHINGS

by Mary Ellen Polson



Alabaster Light ♦

Gently carved with swags or acanthus leaves, these alabaster urn lamp bases will give any room a classical glow. They measure from 16¾" to 19¾" high. Sold to the trade only, prices range from \$1,774 to \$2,130. Contact Vaughan, (212) 319-7070, vaughandesigns.com

♦ Wonderful World of Voysey ♦

David Berman faithfully re-creates C.F.A. Voysey designs in wallpapers and borders like *The Shepherd*, *The Wykehamist*, *The Purple Bird*, and *Bird and Tulip* (top to bottom). Reproduced to original scale and color, they're priced at \$7 per square foot. Contact Trustworth Studios, (508) 746-1847, trustworth.com

European American ♦

Belvedere is a new line of hardware created for the American home from Bouvet. Available in four distinctive finishes, prices for a complete entrance set start at \$420. Passage sets begin at \$120. Contact (415) 864-4802, belvederehardware.com

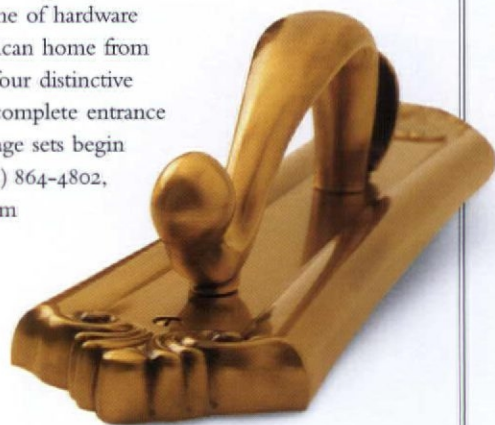

Lots more in the Design Center at oldhouseinteriors.com

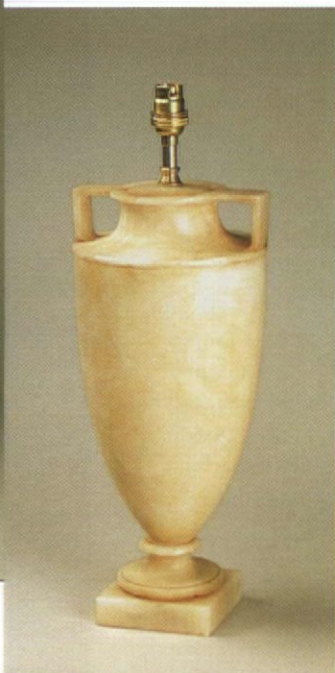
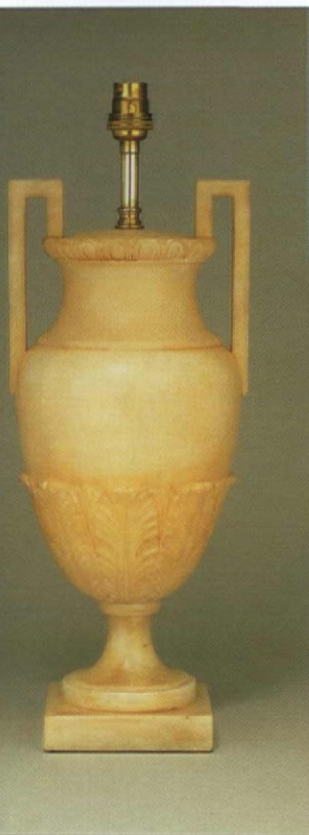

MICHELLE JOYCE (WALLPAPERS)

FURNISHINGS



• Lattice Works

Arbors, trellises, and pergolas from Trellis Structures have the look of garden structures from the early-20th century. Built from kiln-dried western red cedar, Cambara mahogany lattice, and stainless steel fastenings, prices begin at about \$475 for a 7'6"-high arbor; custom work is higher. Contact (888) 285-4624, trellisstructures.com

Hardscape for the Garden

Bali Stone •

Designed by French artist Jacques Lamy, the cast-stone pieces in the Bali collection are frost-proof, suitable for use indoors or out. The Bali planter with lid retails for \$1,275. The Bali jardinière is \$650. Contact Archiped Classics, (214) 748-7437, archipedclassics.com

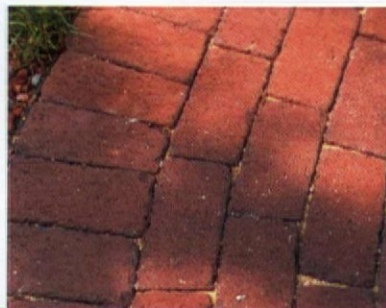

Rough and Tumble •

Rumbled Ironspot clay pavers are tumbled after firing to give them the look of aged brick. Low in water absorption, they will last as long as your house. Retail prices range from \$2.15 to \$2.75 per square foot. Contact Pine Hall Brick, (800) 334-8689, pinehallbrick.com

• Wicker Room

Create an entire outdoor room with a freestanding gazebo and natural wicker chairs from WeatherMaster. The Square Gazebo retails for \$4,499. The Chandler Bay chair is \$1,298, while the matching ottoman is \$660. Contact LaneVenture, (800) 235-3558, laneventure.com

Celestial Sphere •

Made of intertwining circles and rings, an armillary is both a classic garden ornament and a representation of the celestial sphere. In steel, the pineapple armillary stands 24" high on a 21" sand-cast aluminum base. The set is \$275 from Charleston Gardens, (800) 469-0118, charlestongardens.com



DECIDED TO TRANSFORM
WALLS INTO WINDOWS

JELD-WEN WINDOWS
GET THE JOB DONE

PROMISED WE'D BE
ENERGY-CONSCIOUS

PROMISE KEPT

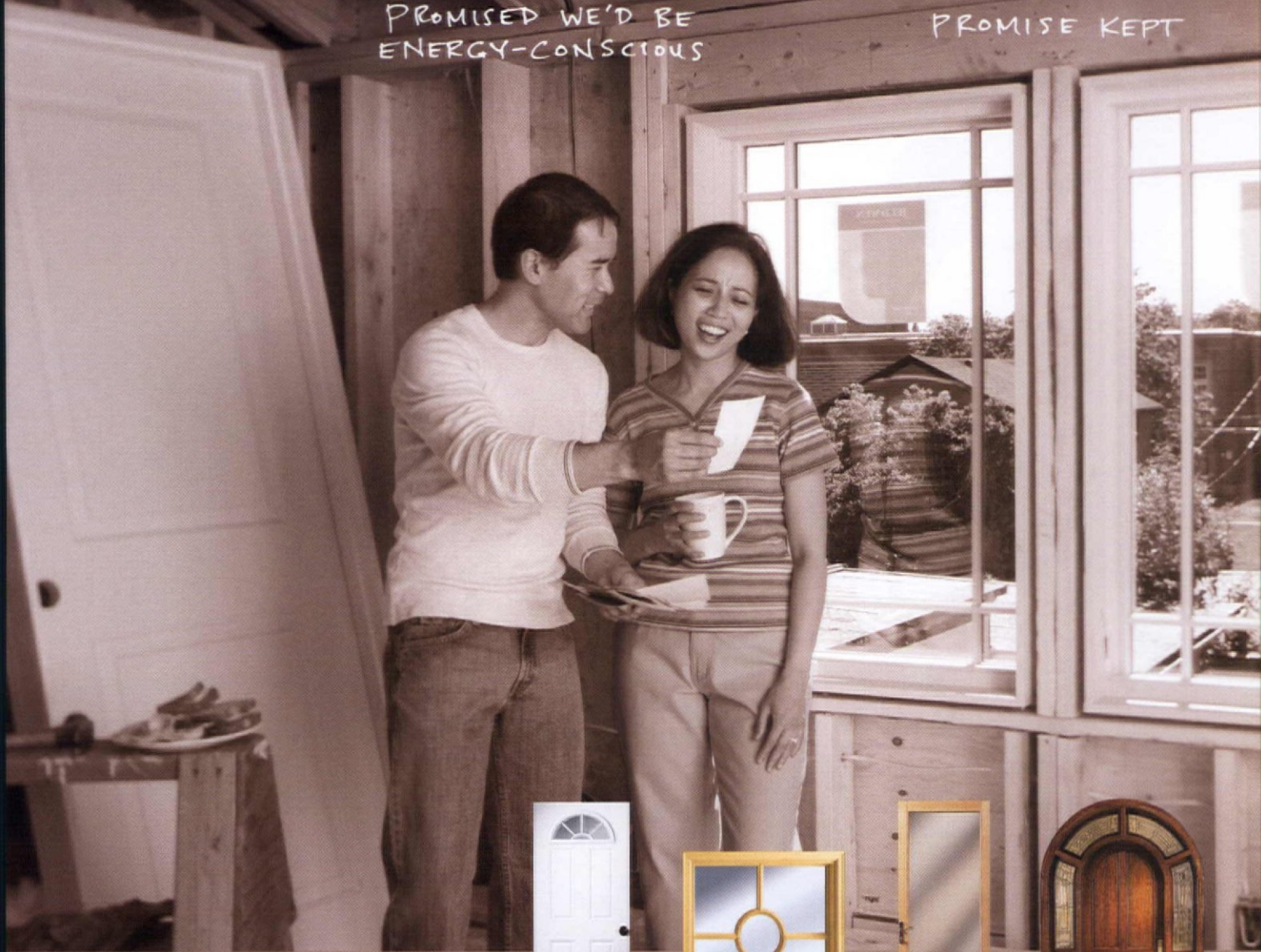

Ext. Alterna®Plus™



Wood Geometric



Panel Wood Patio Doors



IWP® Walnut 435 Q

Remodeling doesn't have to be a hassle. At JELD-WEN, we help make your job easier with a range of reliable windows and doors that are designed to provide energy efficiency at an excellent value. This commitment is why JELD-WEN is an Energy Star® Partner of the Year. Because we keep our promises, you can keep yours. To find out more about these reliable windows and doors, visit www.jeld-wen.com/JW13.



RELIABILITY *for real life*™

JELD-WEN.
WINDOWS & DOORS



• Molten Light

Jefferson Mack can create almost anything out of metal, including a wall sconce with swirling accents. Made from forged mild steel, the piece is 24" high x 12" wide. It costs about \$950. Contact Jefferson Mack Metal, (415) 550-9328, mackmetal.com

East-West Time •

Jim Braverman drew on images of oriental gates and koi ponds in his Kaboku clock. The clock has a nickel face designed by Joseph Mross and conceals ample bookshelves. The \$5,500 price includes shipping. Contact (888) 865-7100, bravermanstudios.com



Catch a Wave •

The Wave Desk is a fusion of Asian and Western styles. Crafted from certified sustainable woods and equipped with a single drawer, it measures 78" long x 38" wide x 30" high. It retails for \$8,200 from Berkeley Mills, (877) 426-4557, berkeleymills.com

Arts & Crafts, Interpreted

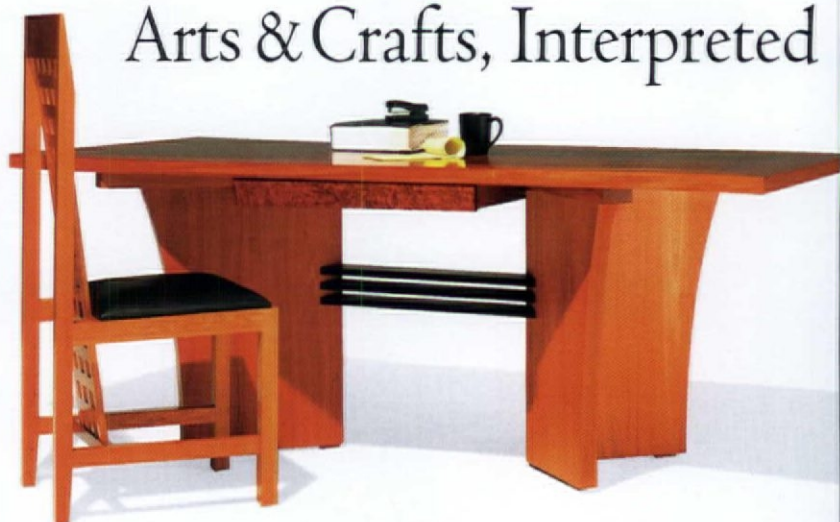

• Sleek Seat

Barry Newstat's Carol Street Rocker tweaks the design of the classic porch staple with sculptural, elongated lines. In black cherry with a black leather seat, it sells for \$1,835. It's one of hundreds of artisan-made pieces available from Sawbridge Studios, (312) 828-0055, sawbridge.com

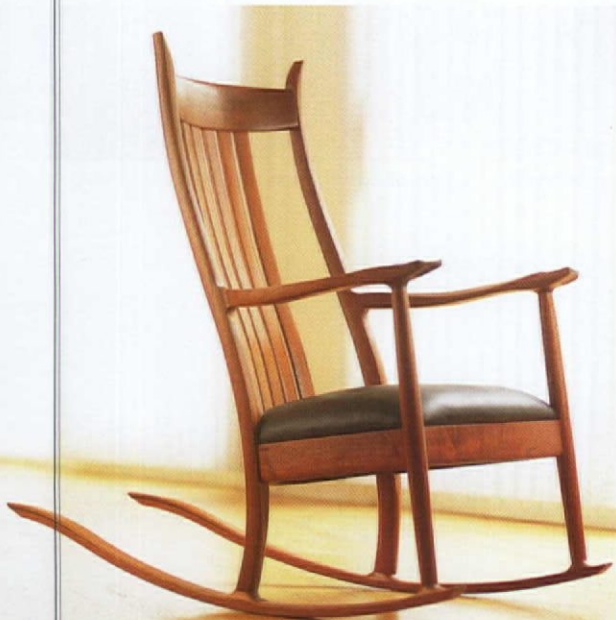

Lots more in the Design Center at oldhouseinteriors.com



Lord of the Rugs

New River Artisans makes rugs to order from New Zealand wools in Arts and Crafts-friendly patterns, such as Woodford Hall (at top), Celtic Gardens (at bottom), or custom designs (middle). To the trade; contact (336) 359-2216, newriverartisans.com



Chinese Bloom

Chinese magnolias float over an intricate web of leaves and stems in Brian McNally's freestanding mahogany screen, created from at least four kinds of art glass. One-of-a-kind pieces like this begin at \$8,500.

From Brian McNally Glass Artist, (805) 687-7212.



Mediterranean Drum

The mica drum ceiling fixture lends a Moroccan sensibility to an Arts and Crafts theme. Measuring 12" across and 5" deep, it comes with your choice of amber or almond glass. The price is \$250. Order from Steven Handelmann Studios, (805) 962-5119, stevenhandelmannstudios.com

Zen meets Aesthetic

Handmade in black walnut, Debey Zito's Aesthetic Cabinet is accented with gilded pussy willow carving by Terry Schmitt and silver-plated handles by Audel Davis. The piece is \$21,700 from Debey Zito Fine Furniture Making, (415) 648-6861, artisticlicense.org



Take Flight

The Wing Settee is an ergonomically correct take on an Arts and Crafts classic. In solid cherry, the piece measures 54" wide x 35" high x 35" deep. It retails for \$4,000 from Thos. Moser Cabinetmakers, (877) 708-1973, thosmoser.com



Plush Stuff

Washed chenilles and woven tapestries from the Arts and Crafts Collection are versatile enough for any period home. Retail prices range from about \$116 to \$178 per yard. Contact Stroheim & Romann, (718) 706-7000, stroheim.com

HOW DO YOU MAKE A BUNGALOW A HOME?

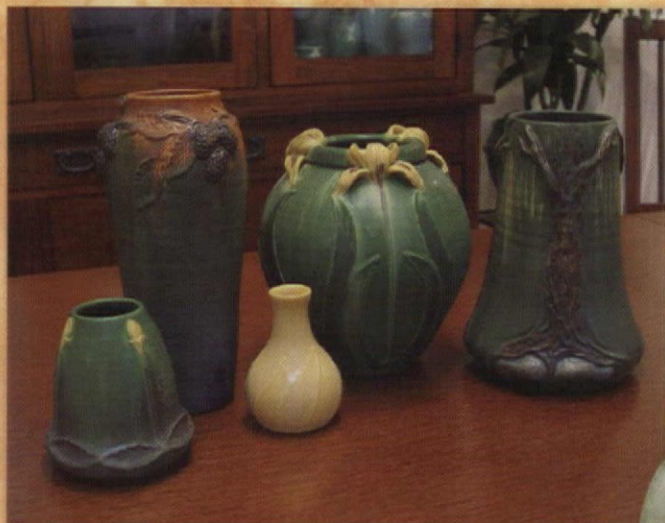

I like to call your pots "comfort pottery." Soothing colors. Graceful forms. Beautiful. And beauty is restorative and comforting in this unpredictable world. Anyone can tell just by looking at your work you have reverence for and love of even the most humble little life in nature.

Linda Clerkin
Milwaukee, Wisconsin

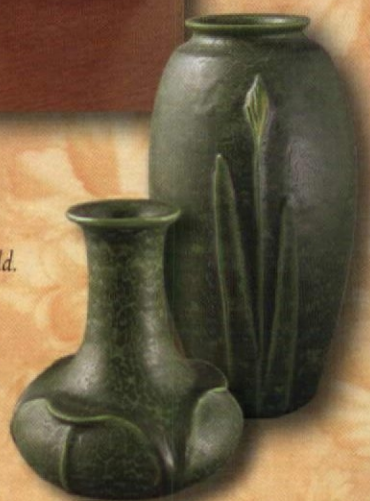

ADD A LITTLE "COMFORT POTTERY."



Ephraim Faience Pottery

*It's more than pottery.
It's a lifestyle.*

Complete catalog
available on line at
www.ephraimpottery.com
Print catalog \$10.
888-704-POTS

Circle no. 124

The BUNGALOW COMPANY

Meet the New Bungalow
Interpreted for today's lifestyles



Period-inspired, proven, original designs

◆

Integrated kitchen, dining, living areas—proportioned for today's furnishings

◆

Budgets for new bungalows are often less than renovating



CLASSIC CHARM WITH MODERN CONVENIENCE



PLANS FOR NEW OLD HOMES

888-945-9206 ◆ BUNGALOWCOMPANY.COM

Circle no. 315



Forged
Iron

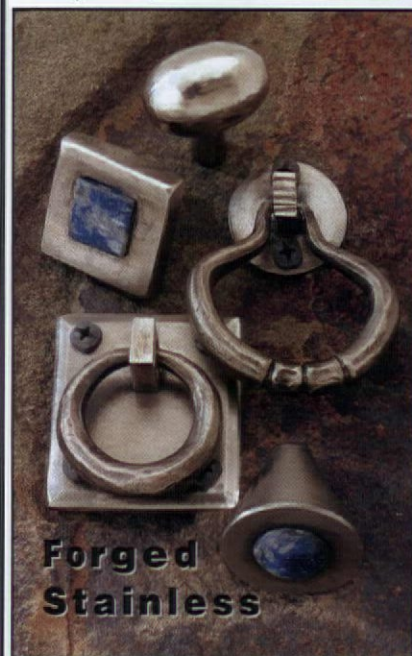

**Forged
Stainless**

Exclusively by **ACORN**
P.O. Box 31
Mansfield, MA 02048
800-835-0121

Circle no. 888



Aspen Carpet Designs

Prairie, Craftsman, Bungalow,
Mission, Usonian Style Area Rugs
and Dhurries

www.aspencarpetsdesigns.com
MOKEA, IL • 815.483.8501

Circle no. 228

**IT'S NOT A FLOOR...
UNTIL IT'S FINISHED®**



*The Highest Quality
The Lowest Toxicity*

Polymerized Tung Oil Wood Finishes
For Floors, Walls, Cabinetry &
Fine Furniture • Any Wood or
Porous Stone • Formulated for
Interior and Exterior Applications.

SUTHERLAND WELLES LTD.®
TOLL FREE 800-322-1245
www.tungoilfinish.com
FREE PRODUCT PORTFOLIO

Circle no. 138



**WIDE PINE
FLOORING &
HAND-HEWN BEAMS**

BROAD-AXE BEAM Co.
1320 Lee Rd., Guilford, VT 05301
www.broad-axebeam.com
802-257-0064

Circle no. 315

The Perfect Complement

After spending thousands
of hours restoring your
Bungalow home, you need



a perfect complement to shed light on
your hard work. Like you, we are ded-
icated to details. We have spent
many hours researching and
designing historically in-
spired lighting fixtures
that honor the quality
and craftsmanship
of your home.
We simply
love what we
do... and it
shows.

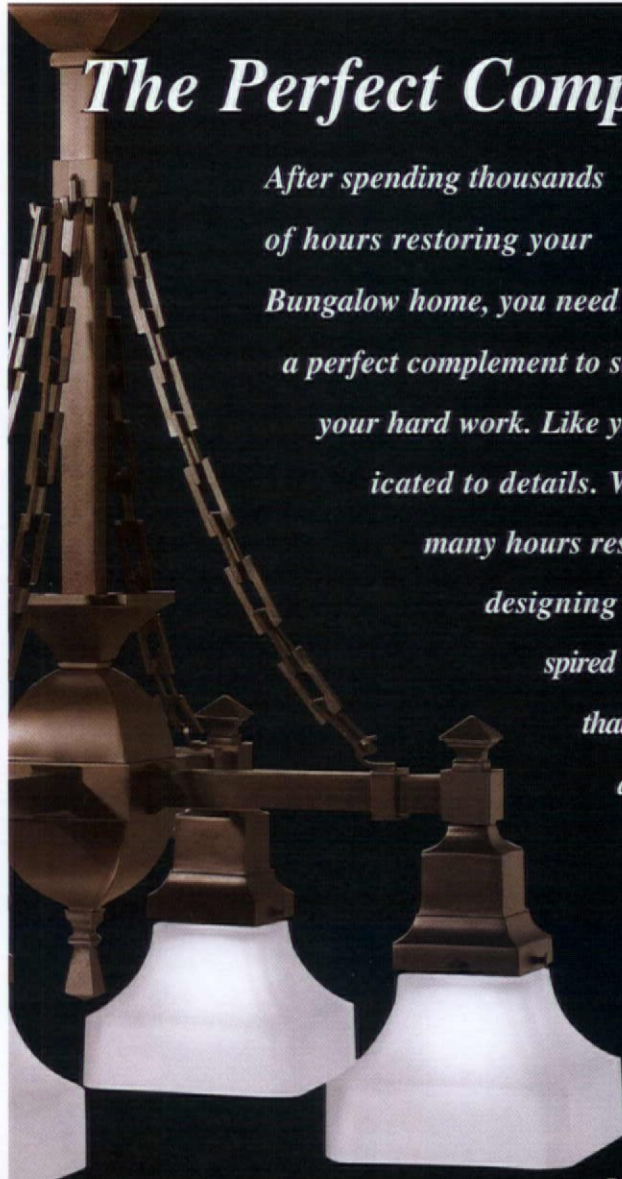

OLD CALIFORNIA
LANTERN COMPANY
"Where History and Architecture
Come to Light"

We offer over 525 interior and exterior lighting fixtures designed specifically for the
Bungalow home. Call or write for our catalogs, "Lighting for the Bungalow" Volumes I & II.
975 North Enterprise Street Orange, CA 92867 800.577.6679 www.oldcalifornia.com

Circle no. 263

CedarStore.com
Outdoor & Patio Furniture Designs

Porch Swings

5 Styles 3 Sizes

Free Hardware &
Comfort Springs \$50
Savings!

Order Online Today at

www.CedarStore.com



Glider
Rockers

5 Styles 3 Sizes



Garden Bridges

3 Styles 5 Sizes

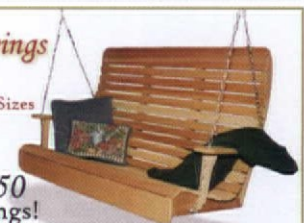

Adirondack Chairs

Phone: 888.293.2339

Circle no. 441

baker's makeover

BY DAN COOPER | PHOTOGRAPHS BY ERIC ROTH



BEFORE



A COUPLE
IN NEW ENGLAND
CREATE A STUNNING,
HISTORICALLY-INSPIRED
KITCHEN OUTFITTED
FOR PROFESSIONAL
BAKING, IN A NON-
DESCRIPT '70s ADDITION.

HOW DO YOU DEAL with a clunky, insensitive addition on your old house? In this case, a humble but charming 1910 home with a cobblestone porch had had a boxy family room tacked onto it during the 1970s. "It was a bit of a pooch," says D.B., a former musician. "The room was cavernous and cold; neither of us watches much television, so it was really just wasted space.

"We purchased the house five years ago," he reports. "Andrea had been toiling away in a tiny, dark kitchen when it occurred to us that we had all of this available space at our disposal. So we thought big."

As big as the famous carriage house at Shelburne Farms, the Vanderbilt-Webb estate in Vermont, which they took as inspiration. The pair decided to sheathe the entire interior in tongue-and-groove. Existing collar ties and king posts were boxed in with chamfered poplar, and graceful corbels were added to complete the im-

LEFT: Utilitarian "no style" appliances and kitchen equipment don't detract from the ca. 1890 feel of a room sheathed in wood and furnished with antiques. **INSET:** Before the renovation, a dreary 1970s addition was an ill-functioning TV room.

pression of an old building. "People are constantly amazed that the woodwork is new," notes Andrea. "The trick was to use the same materials that antiques conservators work with. For instance, we used aniline dyes instead of ordinary stains to give the different species of wood a consistent color, and then applied several coats of orange shellac to lend that caramel glow." Although they used ¾"-thick fir for all of the cabinetwork, the couple paneled walls and ceiling with unfinished birch, tongue-and-groove, ¼" paneling, in order to stay within budget.

The gloomy family room had been built with small casement windows and a single solid door. These were replaced with larger double-hung units ornamented with Queen Anne muntins and two matching French doors that brought in enough light to counteract the darkened wood. Strategically placed task lighting provides sufficient illumination.

WHILE THE ROOM reads as ornate, simplicity was always a factor. D.B. explains: "We designed with two decades in mind—ca. 1890 for aesthetics, and 2000 for function. Our goal was to be true to the utilitarian aspects of both periods, while being cautious not to overbuild in either."

The fireplace posed a problem.



Flexibility & FUNCTION The tongue-and-groove grabs our attention, but functional design and flexibility were the designers' muses. Taking a cue from many a woodworking shop, both prep islands roll freely to make space for larger cooking projects and parties. All of the furniture can slide out of the way, and so can the chandeliers. Compared to the average kitchen, this one has very few cabinets and drawers. Andrea prefers open shelves on glides for easy access. The baking island, which ordinarily sports a commercial-grade 12-quart Hobart mixer, is furnished with an open spice rack and slide-out bins for dry goods. The extra-deep restaurant sink continues the theme with its open racks for baking sheets and hooks for pots and utensils.



LEFT: An antique Eastlake extension table is a centerpiece, around which upwards of a dozen fold-away chairs can be placed as needed. **ABOVE:** The couple collects hammered-aluminum serving pieces and giftware of the 1930s and '40s. **BELOW:** Two islands roll away for a banquet or dancing. Behind its wood veneer hides the upright freezer.



Golden Lily wallpaper WM8556-1
Iris fabric on pillow PR8042-1

FOUNDED BY WILLIAM MORRIS IN 1861

MORRIS & Co

Through Designers and Architects

Sanderson

979 Third Avenue New York, NY 10022
800.894.6185 Fax 800.894.6098 info@sanderson-us.com

Circle no. 169

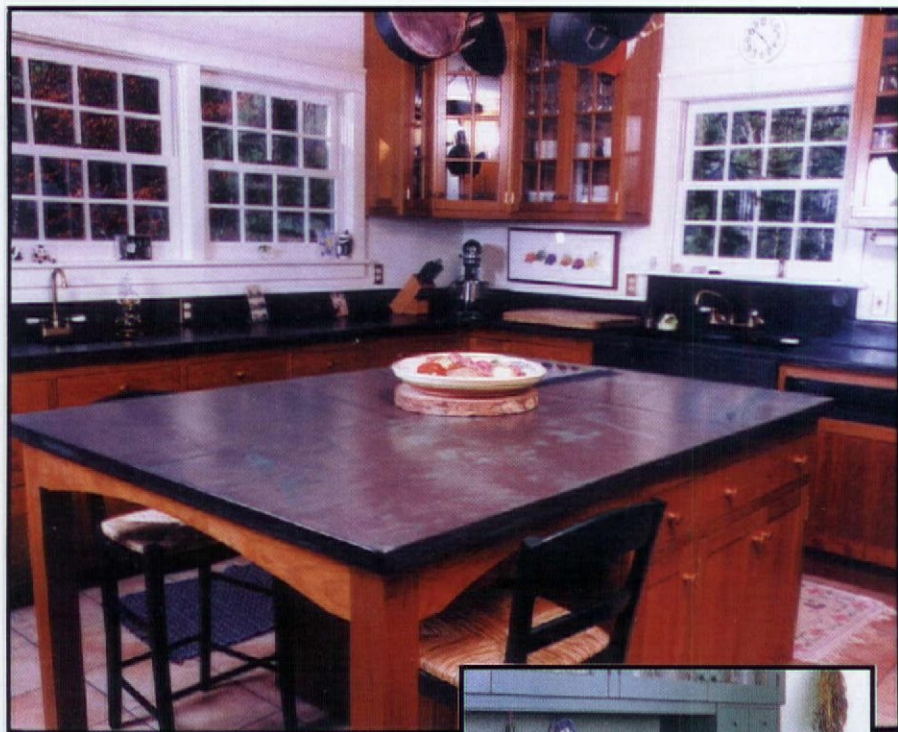

SHELDON SLATE is a family owned business with four generations of experience. We mine and manufacture our own slate products from our own quarries. The range of our colors will compliment any kitchen or bath. Our slate is heat resistant, non-porous and non-fading. It has a polished/honed finish and is very low maintenance. Let us help you design and build a custom sink, countertop or vanity. Custom inquiries are handled through the Monson, Maine division.

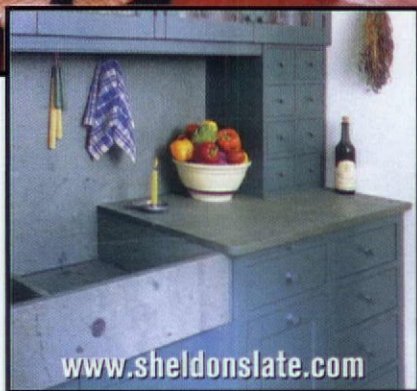

Sinks and countertops can be crafted in a variety of ways. Use your imagination, or we can assist you in your design.

PRODUCERS OF SLATE FLOOR TILE, FLAGGING, STRUCTURAL SLATE AND ROOFING, MONUMENTS AND SLATE SINKS

Monson • Maine 04464 • 207-997-3615 • Middle Granville • New York 12849 • 518-642-1280 • FAX 207-997-2966
Circle no.134

SINCE 1903

PEWABIC POTTERY



10125 East Jefferson Ave.
Detroit, MI 48214
(313) 822-0954
pewabic1@pewabic.com
www.pewabic.com



- INTERIOR
- EXTERIOR
- RESIDENTIAL

HAND CRAFTED CUSTOM TILES TO BEAUTIFY YOUR HOME

WE WERE DESIGNING WITH TWO DECADES IN MIND: CA. 1890 FOR LOOKS, 2000 FOR FUNCTION.

Unstylish and blunt, fronted with a raised brick hearth, it called for a late Eastlake-style mantel built over it in poplar. D.B. and Andrea found antique 1880s tiles to affix directly over the brick. They then wrapped tongue-and-groove around the vertical section of the brick hearth to minimize its impact, and veneered the top of it with salvaged chalkboard slate.

WHEN IT CAME to selecting appliances, Andrea, a baker, chose restaurant-grade equipment, devoid of bells and whistles. "I needed refrigerator racks that would hold a full baking sheet. I buy flats of five dozen eggs, so those little egg racks weren't necessary." She also needed two full-size ovens; thus a true commercial range, factory-reworked for residential code compliance, is a centerpiece. The couple had bought a matching freezer, but the compressor noise was deafening, so they veneered an upright freezer in more tongue-and-groove, putting a deep cabinet above to match the height of the fridge. Everything pertaining to food preparation and consumption was purchased at restaurant supply stores: china, glassware, and utensils.

"You would think that, with 500 square feet, our options were unlimited," D. B. explains, "but we had to be careful not to crowd Andrea's work area." Judicious planning allowed for comfortable fireside seating and an ample eating area. ✦



Custom. Period.

Furniture that fits. True custom cabinetry.
The perfect choice for your period home.

CROWNPOINT
CABINERY

Period styling.
Handcrafted to the finest quality.

800-999-4994 • www.crown-point.com



Cold Baths and Dressing

BY WENDY HITCHMOUGH

SEX WAS EXCLUDED from 19th-century etiquette manuals, and novelists of the period left the antics of lovers to the reader's imagination. Nevertheless, sexual etiquette was an important factor in the design of the Arts and Crafts* bedroom. Muthesius hinted darkly at the dire consequences of men and women encountering one another in a state of undress before they had prepared themselves, in private, for the night or the day ahead: "Only in the most primitive living-conditions do the man and the woman dress in the same room . . . we need hardly labour the point." He also stressed the importance of arranging the door so that it opened away from the bed "to avoid embarrassing situations" when the maid arrived with an early morning cup of tea.

The master bedroom, paradoxically, was the mistress' domain: "The bedroom belongs essentially to the woman and it might almost be said that the man merely enters it as her guest, as we have seen him doing in the drawing-room." It was decorated and furnished as an intimate feminine space with a much smaller adjoining dressing room for the master of the house. Health and hygiene rather than sensuality dominated the design of the room and, although fantasy and romance became

fashionable in the Arts and Crafts bedroom, there were no visual allusions to sex. Unlike their Art Nouveau contemporaries, who exploited the potential of paganism and decadence to titillate or disturb, Arts and Crafts designers and their clients were committed to the aesthetics of innocence and moral purity.

Female sexuality was only acceptable, socially, as a serene and passive force. There was "an abysmal difference between the women one loved and respected and those one enjoyed—and pitied" and, although paintings by Rossetti, Moreau, and Klimt and the graphics of Aubrey Beardsley describe the *femme fatale* as a subject of fascination throughout the Arts and Crafts period, such women were dangerously associated with death and emasculation. In the novels of Henry James and Edith Wharton, the sophisticated culture of Europe was portrayed as a threat to upright and unsullied values . . . society conspired, in both Britain and America, to blame the indiscretions of its men folk on the irresistible charms of sexually provocative women. "Elderly ladies . . . regarded any woman who loved imprudently as necessarily unscrupulous and designing, and mere simpleminded man as powerless in her clutches."

The creation of a feminine domain in which sex,

* This essay looks at design and mores in English Arts and Crafts houses, which date to the end of the 19th-century Victorian period.

ABOVE: "Woman Bathing," 1890-91, by American Impressionist painter Mary Cassatt.

“Benjamin Moore
calls it
Meadow View.”

I call it a
dream
come true.”

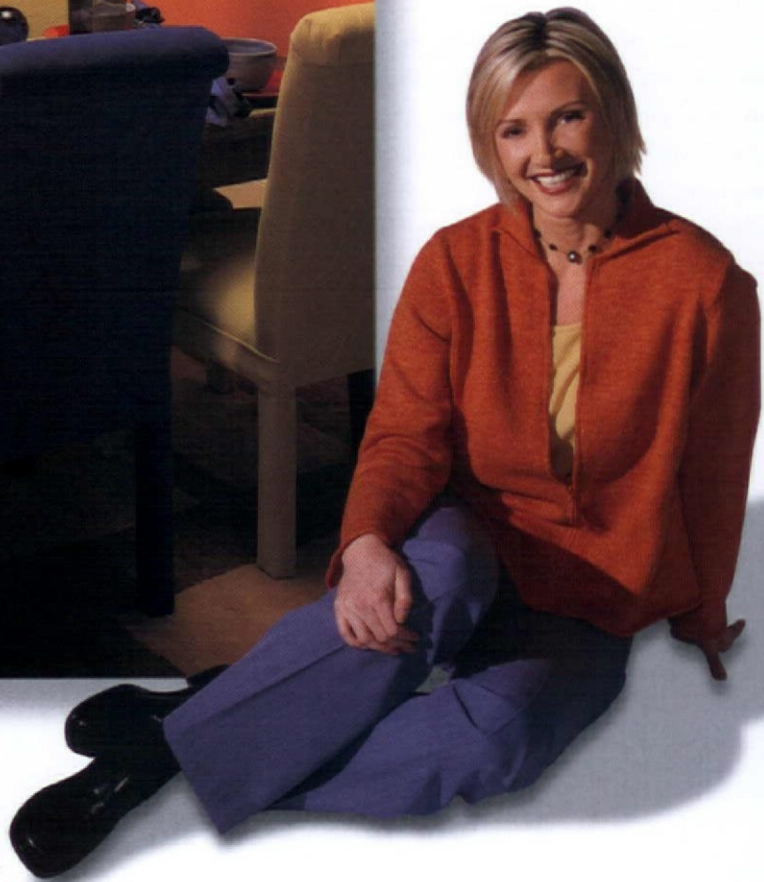

I had this color in my head. A color so exciting, so inviting, it would be irresistible. To make my vision a reality, I went to my Benjamin Moore® retailer, the only place you can find Benjamin Moore® paint. He listened to my ideas, then gave me some great tips, and I

found it really easy to pull the whole room together. With Benjamin Moore® paint I get quality results every time. And whether I do the painting myself, or have someone do it for me, it gives me the confidence to create a room that expresses the real me. I can't wait to start dreaming about the rest of the house.



Benjamin Moore®
Paints

We make it simple. You make it beautiful.™

For a retailer near you call 1-800-6-PAINT-6 or visit www.benjaminmoore.com

©2003 Benjamin Moore & Co. AquaVelvet, Benjamin Moore, crown device and Regal are registered trademarks, and the triangle M symbol and We make it simple. You make it beautiful. are trademarks, licensed to Benjamin Moore & Co.

birth, and death—all occurrences that were surrounded, in Victorian culture, by elaborate rituals and taboos—were relatively commonplace, called for tactical evasions and discretion. The Arts and Crafts bedroom was designed, therefore, to sanctify the restorative qualities of sleep and to accommodate the daily rituals of washing and dressing. The bed was emphatically a place of rest.

The Victorian bedroom had been subjected to a stringent cleansing campaign from the 1870s, so that Arts and Crafts designers faced two extreme forms of precedent. The first of these was the old-fashioned, unreformed 19th-century bedroom dominated by massive mahogany furniture—“heavy, ugly, and gloomy”—with a four-poster piled high with straw, hair, and wool mattresses surmounted by a feather bed. Velvet drapery or “smothering folds of dusty damask” enveloped the occupant.” [But] as Victorian physicians began to associate confined and airless living and working conditions with fatal diseases such as tuberculosis, these ornate interiors were condemned, and a crusade for more sanitary sleeping conditions eliminated every superfluous detail. Design critics were too discreet

to name the causes of bad smells (the practice of keeping a chamber pot under the bed persisted well into the 20th century, even in houses with indoor lavatories), but Lady Barker deliberately shocked her readers in the first chapter of *The Bedroom and Boudoir* (published in 1878) by declaring that very few bedrooms were furnished and built “to remain thoroughly sweet, fresh, and airy all through the night.” Incurable contagious diseases, high fevers, and prolonged periods of illness were common in the late 19th century. It was widely believed that the cleanliness of the bedroom and the ability to disinfect its entire contents could be a matter of life and death.

The Arts and Crafts bedroom negotiated a delicate balance between the physical requirements for sanitary surroundings and a demand for more relaxed and comfortable interiors. Paneled walls and cupboards were painted white, “the colour of immaculate cleanliness,” to show every speck of dirt. Fitted carpets were banished and wooden floors were left bare or covered with small rugs which could be shaken outside every day. Every morning the windows and doors were opened wide “to secure

Designed by the ages. Crafted by hand.



Fischer & Jirouch

www.fischerandjirouch.com



Fischer & Jirouch is well known for hand-crafting ornate plaster fixtures as taught by the original owners... old world master artisans nearly 100 years ago. We offer more than 1,500 architectural details in a variety of period styles. Our authentic plaster techniques have been improved to meet today's applications by architects, tradespeople, and do-it-yourselfers who rely upon our pieces to enhance their exterior and interior spaces. Easy to install. Affordable. Custom reproductions available.

Send for our 144-page catalog (\$10 US, \$15 Canadian)



THE FISCHER & JIROUCH CO.

4821 Superior Ave.
Cleveland, Ohio 44103

(216) 361-3840

(216) 361-0650 fax

Ask about our new line
of Polyurethane/Resin Capitols



No credit cards.
We ship UPS only (no P.O. boxes)
Canadian orders in U.S. dollars

a good current of air." Medical recommendations that curtains should be abolished in the bedroom proved unpopular, but Arts and Crafts curtains in general, and bedroom curtains in particular, were simpler and more lightweight than their Victorian predecessors. Thin muslin curtains, replacing more elaborate laces, were hung across the lower lights of the bedroom window for privacy, and washable chintzes were widely used.

Short curtains, hung by metal rings from thin brass rods, were fashionable; they were often set within the window recess in straight, ungathered widths so that there was no need for a pelmet. In exceptionally tall windows, the upper and lower lights were separately hung with identical curtains so that they could be drawn or left open independently. Plain roller blinds, set between the curtain and glass, were used throughout the Arts and Crafts home to block light. Muthesius observed that, in spite of their usefulness, "They have a certain unalterable air of impoverishment and are totally lacking in artistic quality."

The science of psychology was in its infancy during the Arts and Crafts period, but the benefits of a light,

artistically decorated bedroom over the austerity of the Victorian sick room or the "dull, overcrowded, stuffy room" were avidly promoted. Rest was prescribed as a remedy for every kind of nervous and emotional disorder in the 19th century, and the bedroom was designed to induce an effect of calm and repose. The walls were often whitewashed or painted a plain color and, where wallpapers were used, delicate floral motifs in pastel colors were favored. "A bedroom paper ought never to have a distinct spotted pattern on it, lest, if you are ill, it should incite you to count the designs or should 'make faces at you'." Victorian ribbon bows and baskets of flowers were dismissed as irritating to the invalid. Morris & Co. were the first decorators to popularize simple wallpaper patterns for the bedroom, complemented by washable chintz curtains and white or pale painted woodwork. [Long] in fashion, Morris patterns provide a key element within a range of different types of Arts and Crafts bedrooms. ✦

From The Arts & Crafts Lifestyle and Design. Text copyright ©2000 Wendy Hitchmough; photographs ©2000 Martin Charles. Published in the U. S. by Watson-Guptill Publications, a division of VNU Business Media. Adapted with permission.

Solid Wood Radiator Cabinets

SINCE 1933

Available in
quarter-sawn oak,
red oak, cherry, and birch
kiln dried hardwoods.

Also available in a
variety of wood stains
or painted finishes
(birch only)



3715 NORTH ELSTON, CHICAGO, IL 60618 • (800) 733-1713

www.Eradiatorcovers.com

OLD HOUSE LIGHTING
by Meyda Tiffany

25,000 elegant art glass chandeliers, lamps, sconces, outdoor lanterns and accessories for your home. Classic Tiffany Reproductions, Arts & Crafts, Lodge, Mission and Vintage Victorians.

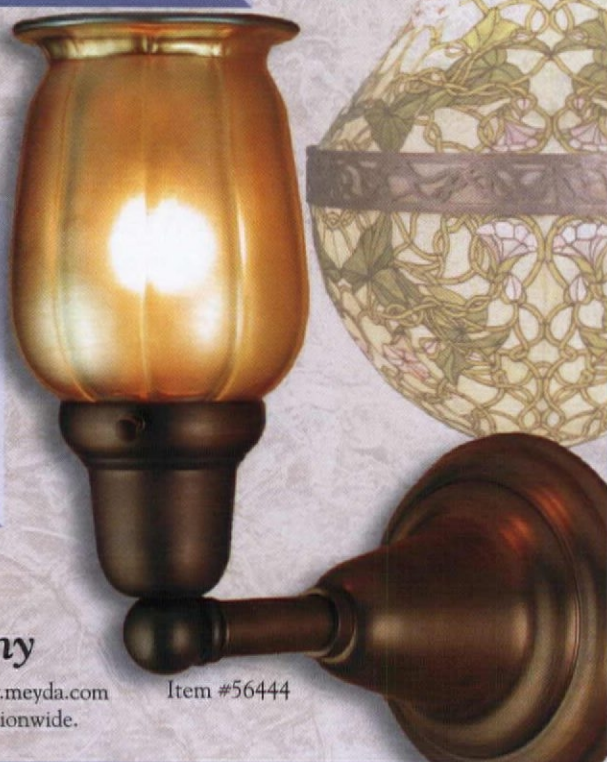

Meyda Tiffany

Tel: 1-800-222-4009 • www.meyda.com Item #56444
Available at fine dealers nationwide.

Circle no. 436

MITCHELL ANDRUS

Roycroft Renaissance Artisan

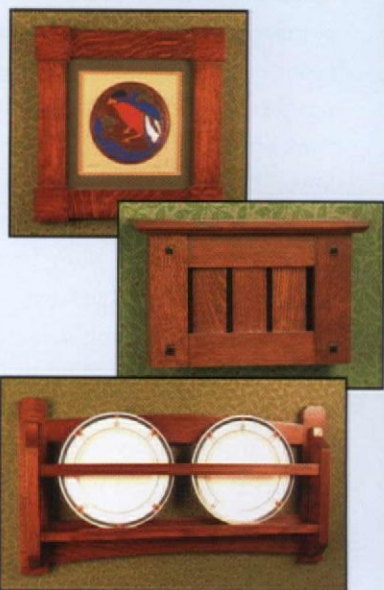

Door bells, custom picture frames, wall mirrors, cabinetry and accessories in authentic style for the period furnished home.

www.mitchellandrus.com
(908) 647-7442 fax 647-4090

Circle no. 184

Paneling • Wainscoting
Pine to 32" wide • Oak to 18" wide
Kiln dried to 6% - 8%
Milled to your specifications

**WIDE
Flooring**

SEND \$2.00 FOR INFORMATIVE
LITERATURE AND GRADING PHOTOS TO:

CRAFTSMAN LUMBER COMPANY, INC.
Box 222, 436 Main St. Groton, MA 01450
Phone (978) 448-5621 • Fax (978) 448-2754
www.craftsmanlumber.com

Satisfying Architects, Builders, and Homeowners nationwide since 1974

BEST QUALITY • BEST SERVICE • BEST PRICES

Circle no. 212

GOOD TIME STOVE CO.

A Family Business since 1973

Genuine Antique Stoves

Restored With Love...

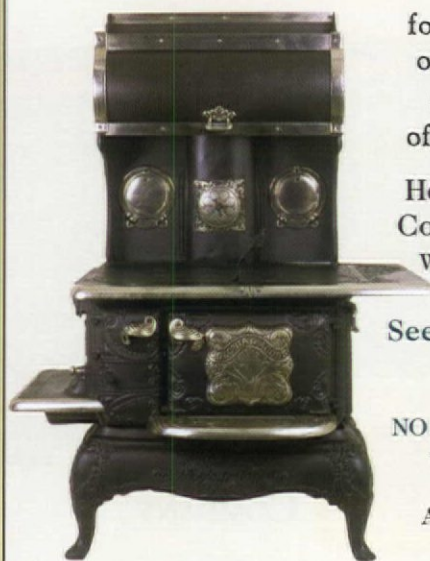

for the Warmth
of your Home
& the Heart
of your Kitchen

Heating Stoves
Cooking Ranges
Wood/Coal/Gas

See our Catalog
On-Line

NO REPRODUCTIONS

World's Largest
Inventory
Always Changing

www.goodtimestove.com

Ask for Sara, The Stove Princess

Toll Free 1-888 282-7506

Conversions to Gas & Electric Available to All Models

Circle no. 806

Yester Year's
Vintage Doors
& Millwork

Distinctive Solid Wood Doors
Victorian Screen/Storm
Interior/Exterior
Solid Raised Panels
Custom Sizes

*"Just like the
olden days!"*

(800) 787-2001

www.vintagedoors.com

Circle no. 73

the 
Hamilton
Decorative
Collection

HARDWARE MADE
WITH ROCK SOLID
CRAFTSMANSHIP

(866) 900-3320
www.hamiltondeco.com

Authentic Bronze

FLOOR AND WALL VENTILATION • FLOOR HARDWARE • BATHROOM ACCESSORIES • CABINET HARDWARE

Circle no. 433

www.victorianwallpaper.com



The
Brillion
Collection

New
Crook House
Ceiling Corner

Victorian Wallpapers, Ceiling Papers & Borders
Reproduced from Original Rolls
Custom Colorings and Reproduction Services

Order Direct From

Victorian Collectibles Ltd.
845 East Glenbrook Road
Milwaukee, WI 53217
(800) 783-3829 • vcl@victorianwallpaper.com

Circle no. 576

**THE ORIGINAL
TIN CEILINGS & WALLS**



- 35 Designs in 2' x 2' lay-in, 2' x 4' & 2' x 8' nail-up
- Steel, White, Brass, Copper, and Chrome
- Stainless steel for kitchen backsplashes
- 15 Cornice styles • Pre-cut miters
- Call for Technical Assistance
- Buy Direct • Send for brochure

 **aa-abbington affiliates inc.**
Dept. OHI, 2149 Utica Ave., Bklyn., NY 11234
(718) 258-8333 • Fax: (718) 338-2739
www.abbington.com

Circle no. 20



Turned of maple, beech, or poplar, faux bamboo furniture is sturdy yet whimsical. It brings lightness of form and color amidst otherwise heavy Victorian furnishings.



Faux Bamboo

BY BRIAN COLEMAN



CONJURING a land of palaces and pagodas, a land where strange figures in long robes spent their days flying kites and drinking tea in delicate houses of bamboo, this furniture reminds us of the long-running Western love affair with oriental mystery. It also brings a lightness of form and color amidst otherwise heavy Victorian furnishings of mahogany and rosewood.

Beginning in 1600, when Queen Elizabeth I gave a trade monopoly to the East India Trading Company, Chinese luxuries from tea leaves to shimmering silks began to be available in England. Lacquered screens, blue-and-white porcelain vases, figures of little lion dogs, and anything else oriental began to fill fashionable parlors in England and on the Continent. Chinese-inspired designs were copied by English craftsmen, including Thomas Chippendale—who, in the 1750s, found that a few lacquered panels, a pair of gilded bells, and a bit of Chi-

nese fretwork enhanced the popularity of his furniture designs. When Louis XIV, the period's trendsetter, gave the royal stamp of approval to the new *chinoiserie* style at Versailles, it wasn't long before the rest of Europe followed suit. Mandarin figures mingle with delicate Rococo scrolls in the paintings of Watteau; monkeys dressed as humans prance across the canvases of the French artist Jean-Baptiste Pillemeut.

Furniture made to imitate bamboo made its first appearance in England during the 1750s and quickly became popular, as it was much more durable than real bamboo in England's damp climate. Manufacturers such as Gillows produced apparently delicate but actually quite sturdy little chairs, cabinets, and tables made of fruitwood or beech, which were then stained or painted to resemble bamboo cane, with segmented accents to look like bamboo stalks.

The craze [continued on page 44]

TOP LEFT: This writing desk and chair, ca. 1890, are of bird's-eye maple and poplar, and attributed to the 19th-century firm of J.R. Horner.

TOP RIGHT: Hunzinger began manufacturing these highly stylized chairs with woven wire and cloth seats in New York in 1869. **ABOVE:** This ca. 1875 Horner center table with velvet cover (restored) is fancy enough for the parlor.



The easy way to protect beautiful wood from life's bumps and spills.



Now, beautifying and protecting wood is as easy as brushing on Minwax® Polycrylic® Protective Finish. Polycrylic dries fast and cleans up with soap and water, allowing you to complete projects in less time. And its remarkable clarity and smooth, durable finish let wood's natural beauty shine through. Polycrylic, the easy way to keep wood beautiful.



minwax.com

©2004 Minwax Company. All rights reserved.

Circle no. 108



The Toughest Glue On Planet Earth



Bonds:
Wood, Stone, Metal,
Ceramic, & More!

Gorilla Glue is the versatile, interior/exterior adhesive ideal for most household fixes and building projects: furniture repair, crafts, woodworking, and general repairs around the house. **Bonds wood, stone, metal, ceramic & more!** Incredibly strong and 100% waterproof.



**REQUEST YOUR FREE
INFORMATION KIT!**
www.gorillaglu.com
1-800-966-3458

Circle no. 235



ABOVE: An elaborate model from Hunzinger, this gilded chair, ca. 1875, interprets oriental appeal in High Victorian style. **RIGHT:** Suites of faux-bamboo furniture were made for the bedroom, as in this 1881 Mitchell and Rammelsberg (Cincinnati) four-piece set.



Faux-bamboo furniture was considered too informal for a "properly furnished parlor" but recommended for bedrooms, for a country house, or for the garden.

for faux bamboo reached its height with the Prince Regent's Royal Pavilion, built between 1817 and 1822 in the English seaside resort of Brighton. Designed by John Nash, the Pavilion was conceived as a turreted and domed "Hindoo" palace outside, with a Chinese interior. Decorated by the well known firm of Frederick Crace, it was an Anglo-Chinese fantasy: dragons and metallic snakes supported chandeliers, pink and blue Chinese wallpaper covered the walls, with such *chinoiserie* details as faux bamboo staircase railings in wrought iron. Queen Victoria inherited the building, and she detested it. By the 1840s, the Royal Pavilion was considered out of date, its faux bamboo even laughable.

The style, however, soon came back in the United States. Faux bam-

boo motifs had been used only occasionally on furniture here since the 1780s. But the opening of trade with Japan following Commodore Perry's visit in 1854 started a craze for all things Japanese. The 1876 Philadelphia Exhibition introduced Japanese arts to the general public, and soon people couldn't get enough of oriental design. In 1878 Clarence Cook, the arbiter of taste in the late-19th century, endorsed the use of bamboo furniture as "capital stuff . . . to fill up the gaps in the furnishing of a country house for a summer."

ORIENTAL MOTIFS were introduced in everything from furniture to fabrics. Important furniture firms such as J.R. Horner soon began designing large suites of faux bamboo in sturdy, yel-



low-stained maple, often with yellow poplar as the secondary wood. Meant primarily for the bedroom, these ensembles included not only beds but also dressing tables, mirrors, small tables, stools and chairs, even fire screens. Elegant but whimsical, these pieces were considered too informal for a "properly furnished parlor" and, as Horner advertised in 1886, were suitable furnishings for a country house or a garden. Other furniture manufacturers, too, made furniture in faux bamboo. Kimball and Cabus manufactured a large, ebonized parlor sofa with faux-bamboo detailing; ebonized furniture was considered formal enough for a parlor. Hunzinger made simple but muscular caned chairs with pronounced lines of faux bamboo, for an exotic look.

France produced many beautiful faux-bamboo pieces as well during the last quarter of the 19th century. Often constructed of turned pine, the furniture was popular in



WARREN CHAIR WORKS

A small company devoted to the hand crafting of fine quality Windsor chairs and other classic 18th-century furniture.

Please call us for a copy of our catalog and the location of your nearest dealer.

30 Cutler Street
Warren, RI 02885
(401) 247-0426
warrenchairworks.com

Circle no. 23

VAN DYKE'S RESTORERS®

SUPPLIES FOR WOODWORKERS, ANTIQUE RESTORERS AND PERIOD HOMES

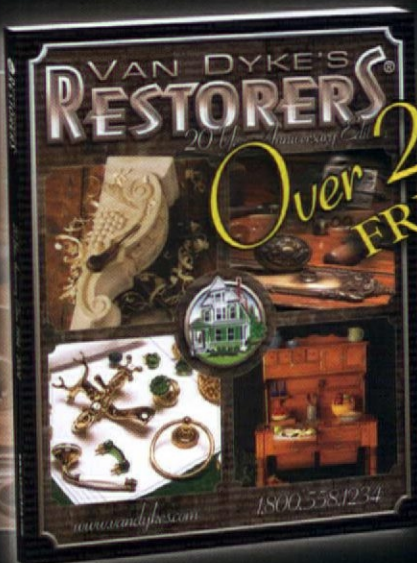

Over 25,000 Items!
FREE 312 Page Catalog

Call Toll Free
1.800.237.8833

Ask for dept. 60144fb

www.vandykes.com

Circle no. 147

Mission Style Rockers *for Porch or Parlor*

Made only from Select Hardwoods
Made in the USA • Available in Finished or Unfinished

ROCKER (f) \$159 (u) \$139

TABLE (f) \$59 (u) \$49

PRICES INCLUDE SHIPPING IN 48 STATES.

ADD'L CHARGES TO AK & HI



7129 First Street #103, Prescott, Valley, AZ 86314
(928) 759-3429 phone • (928) 759-9957 fax
www.unfinishedfurnitureonline.com



Circle no. 430



TRIKEENAN
TILEWORKS
INC.

Invest in Beauty

Choose Trikeenan
for
Fine Handcrafted Tile
Expressive Colour
Durability
Sophistication

Trikeenan Retail Showroom
5 Main St., Keene, N.H. 03431
Phone & Fax 603-355-2961
showroom@trikeenan.com
www.trikeenan.com



A hand-crafted reproduction from Leonards is indistinguishable from Victorian originals. **BELOW:** This modern, red-lacquered table with chinoiserie detailing is from The Well Appointed House.

REPRODUCTION LEONARDS [888/336-8585, leonardsdirect.com] is making a magnificent bed. ■ **HICKORY CHAIR** [828/324-1801, hickorychair.com] manufactures a sturdy bench, #6319-88. ■ **THE WELL APPOINTED HOUSE** [917/441-0475, wellappointedhouse.com] carries handsome modern faux bamboo, from hall trees to benches. ■ **McGUIRE FURNITURE**, a division of Baker [mcguirefurniture.com], carries 20 faux-bamboo table bases. ■ In the U.K., **AMBIANCE INTERIORS** [ambiance-interiors.co.uk] specializes in antique faux-bamboo furniture, which they restore and update with decoupage and new designs. ■ **ANTIQUE NEWEL ART GALLERIES** [212/758-1970, newel.com] carries a large selection of antique faux bamboo. ■ **JOAN BOGART ANTIQUES** [516/764-5712, joanbogart.com] usually has a good selection of Hunzinger chairs. ■ **Laura Schoene at ANTIQUES FOR THE HOME AND GARDEN** [518/573-7838, email cadillacmountainview@att.net] specializes in both American and French antique faux bamboo. ■ **ANDREW VAN STYN ANTIQUES** in Baltimore is another source [email andrew@vanstyn.com]

commercial establishments such as hotels and barbershops, as well as for private homes, and ranged from hall trees and hat racks to lacquered and painted tables and chairs. French faux bamboo was characterized by heavier

construction, often with ornate ornamentation and upholstered sections, and the “bamboo” was frequently stained in a rich range of colors. The primary manufacturer in France was the firm of Perret & Fils & Vibert and is considered the most desirable among collectors today.

The fascination with faux bamboo lasted until the end of the Victorian era. By the early 20th century, the “honest,” heavy and spare



furniture of the Arts and Crafts Movement had relegated Victorian faux bamboo to sunporch and attic. In the past several years, though, the appeal of this sturdy yet delicate furniture has been re-

discovered. Doyle Auctions held a record-breaking sale in September of 2002, netting \$72,476 for 60 pieces (of real and faux bamboo) from a single collection. New York decorator Michael Simon observes that faux bamboo is a design staple that never completely went out of style. One of the most affordable and collectible furniture types of the 19th century, faux bamboo is back in the design mainstream. ✦
See page 112 for more information.

Rediscover **Craftsmanship**



For over
twenty years,
we at
The Joinery
have been
designing
and
handcrafting
furniture
for homes
around the
country.

Visit
our web site,
or call, for
our free catalog.

1.800.259.6762
Tel: 503.788.8547
Portland, Oregon



Building Tomorrow's
Antiques Today



www.thejoinery.com

Circle no. 439

Inspiring Style Through Wood



Arts & Craft, Asian, Contemporary Lighting
Hand-crafted in the USA



Cherry Tree Design

Call for our lighting and accessory catalog.
800-634-3268 • www.cherrytreedesign.com

Circle no. 168

Al Bar Wilmette
PLATERS

www.albarwilmette.com • 1.866.823.8438
127 Green Bay Road, Wilmette, IL 60091

Al Bar-Wilmette Platers is the finest antique metal restoration shop in the country. If you're restoring a home, give us a call. Our artisans, who have 250 years of collective experience, take great care to preserve the hardware's original fine detail.

- PERIOD DOOR HARDWARE
- FINE PLATING & SPECIALIZED FINISHES
- DOOR HARDWARE & RESTORATION
- LIGHTING RESTORATION & WIRING
- CUSTOM ARCHITECTURAL HARDWARE

since 1937

Circle no. 19

A professional color consultant and preservationist offers his opinions about the use of historic-colors paint lines, period conventions—and what we don't really know.



Historical Paint Color Savvy

BY JAMES MARTIN

MOST PEOPLE who own an old house are concerned about the use of historical colors. It doesn't take long, however, for most people to catch on that this is a realm of strong opinions, dubious dictums, and incomplete scholarship. That's often exactly why my clients come to me. Few people have a real working knowledge of which colors are truly historic, or what periods they come from. Those without in-depth knowledge include decorators, paint-company executives, and historic-com-

mission review committees.

What colors *are* actually historic? Because all paint, particularly that of earlier eras, fades and chemically changes color over time, we have only educated guesses to rely on. Spectro-analysis of paint chips does a pretty fair job of arriving at a true analysis of old paint, but it's still difficult to determine precisely how colors faded over time. Even the much-heralded Colors of Williamsburg were completely revised when they were re-evaluated a few years back: "Oops! We were wrong, now



LEFT: Subtlety results from minimizing contrast between trim and the soft green authentic to the Federal period; the contrast of red in the minimalist drapery adds drama. **ABOVE:** The walls' rich ochre provides an analogous backdrop to mid-tone American Empire furnishings and Scalamanré's pink fabric on the neo-Grec sofa.

Experience the Olde Century Colors difference.

These rich colors are thoughtfully selected for the careful restoration of historic architecture, furniture and crafts projects.



- COLOR CARD KIT available for \$5
- PAINTED SAMPLES KIT available for \$10 (INCLUDES COLOR CARD KIT PLUS LARGE ACTUAL PAINTED SAMPLES: 34 ACRYLIC AND 18 MILKPAINT)



Both packets include a refundable \$5 coupon toward first purchase!



NOTICE: Due to variations in lithographic publishing, colors as represented, may vary slightly from actual product.

PRIMROSE DISTRIBUTING, INC./OLDE CENTURY COLORS

24656 Old Cleveland Road, South Bend, IN 46628 • PHONE: (574) 234-6728

FAX: (574) 234-1138 • TOLL FREE: (800) 222-3092 • E-MAIL: barb@oldecenturycolors.com

Visit our website for the dealer nearest you

www.oldecenturycolors.com



TOO AUTHENTIC?

Some of my clients ask me: Do I *have* to use “historic colors” on my old home? In over twenty years of creating exterior color schemes, I have never encountered a homeowner who, when presented with the authentic actuality, ended up wanting the real, historic color scheme. Most people are happier translating historical colors into today’s aesthetic. Colors and combinations used in the past, or even the documented colors used on or in your house, may give you a starting point. But tastes, and paints, have changed. You wouldn’t live with a historic bathroom, I always say, so why must you live with museum colors?

these are the true historic colors.” Most companies continually revise.

“Color” or hue is, of course, only a narrow part of the question. Even assuming the accuracy of scientific analysis to find specific hues, the appearance of those hues as applied changed over the years with changes in makeup of paint and pigments. “Chroma” is the term used to describe the brightness or intensity of color; while the specific hue of a paint color might be correct, a different chroma can cause the appearance of it to be nothing like how it looked a hundred years ago. The 1899 Pearce–McAllister home in Denver is a perfect example. Its yellow hue is proclaimed to be accurate—yet, because the chroma of today’s paint is so great, we practically have to wear

sunglasses around the house. I maintain that there is no way the house ever looked like that. And even if it did, it couldn’t have for longer than six months, because the old pigments did not stand up to the sun’s ultra-violet rays the way today’s paints do.

I’m often asked specifically about the touted “historic colors” sold by major paint companies. These colors are a mixed bag. Some are more historical than others. Some indeed are backed by serious research and are so labeled. Others are “fairly true” approximations of colors reproduced from old color cards. Many other colors are created to fill in the paint decks. More confusing still, colors are hardly ever matched to a decade or even an architectural period: which colors are from the early Victorian



TOP: At Cedar Grove in Vicksburg, Miss., paint color complements bed hangings to create the lilac and yellow scheme fashionable in the 1840s.

ABOVE: Complementary blue and orange, both greyed, look serene in Bernard Maybeck’s 1907 Lawson House in Berkeley.

In a 1916 Midwestern house, warm wood tones are complemented by the green-gold treatment in one room, and matched to a warm red color in the room beyond. Note that both colors have similar chroma (intensity) and value (shade).



era, which are later, which colors were used during the sensibility of the Arts and Crafts era, which overlap? Nevertheless, I say these "historic color" charts and decks are a very good way to create an appropriate, tasteful, and historical feeling for your house. Even if you are not overly interested in historical accuracy, these color lines are probably the nicest colors for interiors that the paint companies make. Historically, they're "in the ballpark" and, unless your project is a museum, paint color is just not that important anyway. It's temporary.

HAVING MADE the decision to use the historic-colors lines, what problems do people have? The biggest shortcoming is that the palettes are not put together with color combinations in

Timeless Design

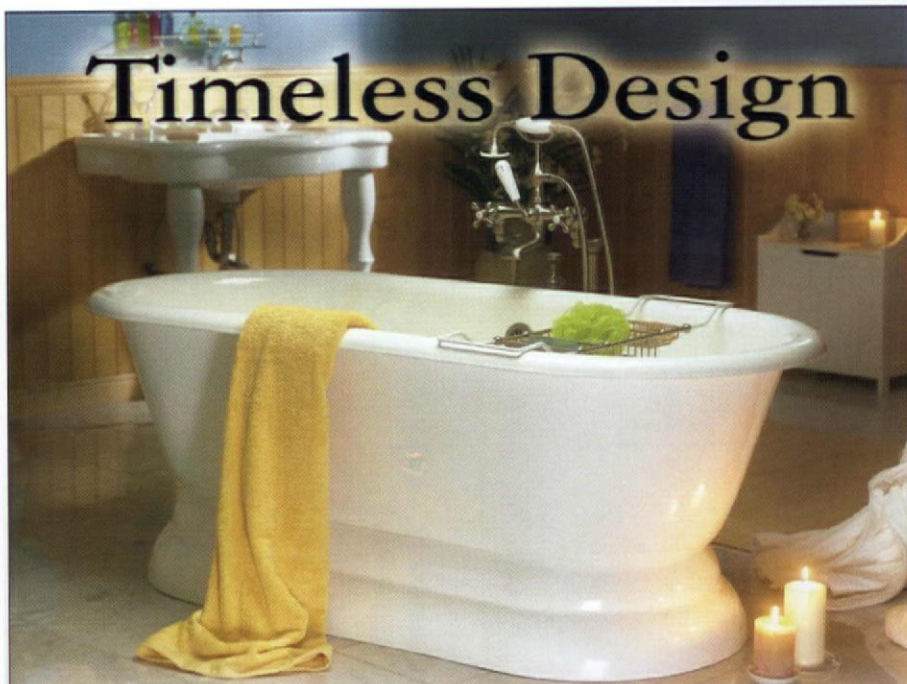

Sunrise Specialty Company is committed to providing the best in authentically styled period bath fixtures crafted to the highest possible quality standards. The #826 Pedestal Tub pictured above is one of more than 25 antique style designs available through finer bath showrooms nationwide.

SUNRISE SPECIALTY

Tel: 800-444-4280 • www.sunrisespecialty.com

Circle no. 310

Restore Rotted Wood in Three Easy Steps

- ✓ Permanent
- ✓ Professional
- ✓ Cost-Effective

Liquid Wood[®] penetrates and hardens deteriorated wood.

WoodEpoxy[®] rebuilds missing wood.

Call for additional literature and our complete catalog, including concrete repair products, adhesives, strippers, crack injection resins and numerous other exceptional products.



ABATRON, INC.

5501 95th Ave. Kenosha, WI 53144

800/445-1754

www.abatron.com



Circle no. 192

ANTIQUITY TILE



WISEMAN-SPALDING DESIGN

MAKERS OF HANDMADE
CERAMIC ART TILE AND
ARCHITECTURAL PIECES

12 SHAW HILL ROAD
HAMPDEN, ME 04444
207.862.3513 FAX 207.862.4513

WWW.ANTIQUITYTILE.COM

PRAIRIE TEXTILES

from Ann Wallace

New designs for curtains,
pillows, table linens, bedspreads
& other textiles.



Period appropriate hardware,
Patterns, kits & yardage.

Ann Wallace
Box 2344, Venice, CA 90294
215-617-3310

www.annwallace.com



Colonial-era colors were clean and surprisingly bright.

Victorian-era colors were muddled, Craftsman colors
naturalistic . . . white ascended at the start of the 20th century.

mind. Suggested colors tend to stand alone. In other words, users have difficulty finding a trim color to work with the color they chose for walls. So the next question is often: "Can I use colors from the regular deck along with the historic colors?" By all means! In fact, to put together colors for three or four contiguous rooms, it will likely be necessary to choose from all available colors. Select wall colors from the historical colors, making sure these look good together. If you find three but need one more, go to the regular deck for the fourth, again seeing to it that it blends with the others.

And you'll have an easier time finding the trim color in the regular deck, which offers numerous shades and tints of each color.

What about the companies that offer "suggested schemes," matching two or three colors as complementary? In my estimation, these suggestions are almost universally bad. I suspect no one actually painted a room in the colors and combination suggested. I'm bewildered as to why a paint company that wants you to have a successful experience would produce materials that almost guarantee poor results, but they do.

Circle no. 824

White is a favorite even in an Arts and Crafts house like Philip Webb's Standen, where interior color is provided by Morris-designed fabrics and wallcoverings.

Now, what about the problem of colors not being keyed to period? More often than not, colors in historical selections are grouped by color family and not designated by period. Here are rules of thumb:

Colonial-era colors were cleaner (more primary), therefore they were quite bright and colorful.

The Victorian-era palette was somewhat muddy, the colors subdued with greys and browns and based on organic pigments found in nature. Outside, bright colors faded quickly. Inside, intense color was more often supplied by wallpaper and fabric.

Craftsman-era colors were naturalistic, but generally more vibrant and cleaner than Victorian colors. There was an attempt to re-create the true colors of nature and natural materials—evidenced by things like the period's tile-work and ceramics.

Early-20th century colors were once again clean and pastel. White ascended to a popularity that's just now being eroded.

The historic-colors palettes produced by paint companies are a definite boon for the homeowner—not only because they afford us some context for painting an old house, but also because these are colors that have proven themselves over time to be pleasing and comfortable to live with. I recommend going to them first, no matter what the project. ✦

JAMES MARTIN founded, in 1979, *The Color People*, a firm of architectural color consultants based in Denver. Commissions come from all over the country: (800) 541-7174, www.colorpeople.com

PRAIRIE collection

The timeless lines of our Prairie Collection are inspired by the Arts & Crafts period of our history. It brings to any kitchen architectural distinction, honest craftsmanship, and the natural warmth of America's most enduring wood: oak.

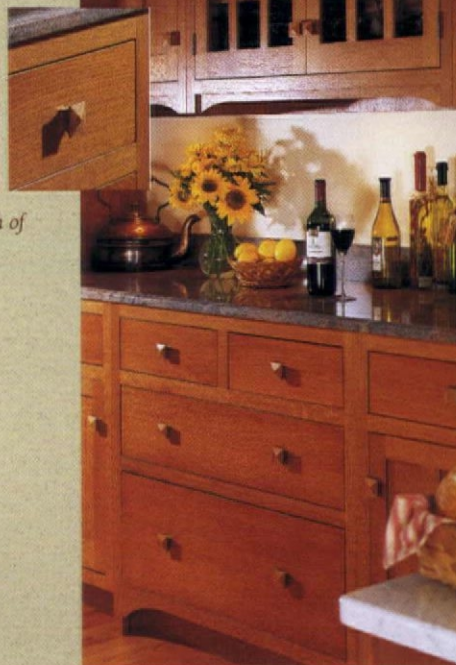

Designers and Suppliers of
Custom Period Cabinetry

Call 1-800-262-8979
for a private consultation

137 Pleasant Hill Rd.
Scarborough, Maine 04074
www.blackcove.com

Vermont
Soapstone
Since 1850

Sinks • Countertops • Fireplaces • and More
www.vermontsoapstone.com • Perkinsville, Vermont • 800-284-5404



"THISTLE-BERRY FRIEZE"

Burt Wall Papers

- ❖ Custom Work
- ❖ Reproductions
- ❖ Handprinted
- ❖ Mail Order

www.burtwallpapers.com
 P.O. Box 1014
 940 Tyler Street, Unit 3
 Benicia, CA 94510
 707-745-4207

DEBEY ZITO

FINE FURNITURE MAKING & DESIGN



PHOTOGRAPH BY RICHARD SARGENT

TERRY SCHMITT WOOD CARVER ♦ AUDEL DAVIS COPPERSMITH

*Furniture & Design in the
 American & European Arts & Crafts Tradition
 for over 30 years*

(415) 648-6861 ♦ San Francisco, CA
 debeyzito@earthlink.net ♦ www.artisticlicense.org

Circle no. 281

740.774.1236



dardhunter.com

- TIFFANY STYLE CANDLESTICKS
- MOTAWI TILES
- PORTEOUS TILES
- CRAFTSMAN STYLE ACCESSORIES
- CUSTOM FRAMING FOR PRINTS AND TILES



12 x 36" Cream poppy
 Framed set of 5 Porteous Tiles



Tiffany style
 Fleur de Lis Candlestick



12" wall clock
 with green Motawi tile

Revival Lighting

Affordable • Authentic • Restored

*Vintage lights, along with
 classic re-created period lighting*

*Extraordinary designs –
 Crafted by hand*

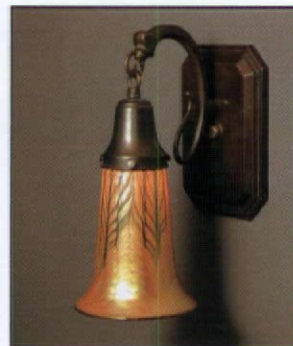

SPOKANE (p) 509.747.4552 main store
 SEATTLE (p) 206.722.4404

VISIT OUR ONLINE CATALOGS:

www.revivallighting.com
 www.lightstore.net



Arthur Melville's 1896 watercolor of the garden front at Standen in West Sussex, designed by Philip Webb, 1891-94.

Standen. 96 To Mr Beale.
- Arthur Melville.

LEFT: "Lemon-daylily," an 1890s block-printed cotton designed by Candace Wheeler, New York. RIGHT: A hand-colored photo-lithograph of the hall from M.H. Baillie Scott's entry for the "House for an Art Lover Competition," 1901. FAR RIGHT: C. R. Mackintosh's chair design for the Room de Luxe in Miss Cranston's Tea Rooms, 1903, Glasgow, Scotland.

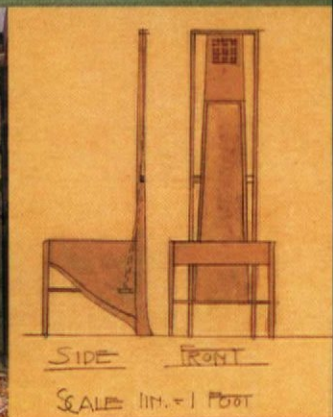

Understanding Arts and Crafts

ON OCTOBER 4, 1888, the newly formed Arts and Crafts Exhibition Society exhibited tapestries by William Morris, tiles by William De Morgan, wallpapers by Walter Crane, stained glass by Edward Burne-Jones, and other work at the New Gallery in London. The enthusiastically reviewed show gave the movement, already a generation old, its enduring name: Arts and Crafts. In England, *The Builder* reported that the show was "full of things which seem to have been done because the

designer enjoyed doing them."

Founded in the middle of the 19th century by a group of British artists and social reformers inspired by John Ruskin, A.W.N. Pugin, and William Morris, the Arts and Crafts movement decried mass production that degraded workers and resulted in "shoddy wares." Its adherents underpinned many social reforms, including opportunities for women. The reform philosophy spread from the Cotswolds to New Jersey and Boston; though seemingly short-lived,

Arts and Crafts became a defining force in the history of design. It is the most popular design movement again today.

Let's say it's still something of a novelty to find British and American luminaries of Arts and Crafts philosophy and design talked about together. Over here we have our Bungalow books, our celebration of Stickley and Hubbard, Dirk van Erp and Frank Lloyd Wright. The Brits have rediscovered Dresser, Voysey, Baillie Scott, and Benson. (Everybody celebrates

THE RUGGERY

Custom-designed, hand-hooked
area rugs, accent rugs, stair runners
Since 1921



Detail of a 5' x 7' accent rug based on period fabric

44 Sea Cliff Ave.

Glen Cove, NY 11542

Telephone: (516) 676-2056

WWW.GWRUGGERY.COM

Circle no. 440

TRUSTWORTH STUDIOS WALLPAPER



CFA VOYSEY
THE FAIRYLAND

WIDTH 21 INCHES • 7 DOLLARS 9 FT

WWW.TRUSTWORTH.COM

508 746 1847



A print depicting
the Roycroft
shops at East
Aurora, N.Y.,
near Buffalo.

"In 1903 Gustav Stickley employed the immensely talented architect Harvey Ellis . . . [who] took the furniture beyond the English styles . . ."

William Morris.) It's hard to get a handle on "Arts and Crafts" as a genre or style, unless someone takes the time to trace design theories and collaborations among its practitioners.

THE ARTS AND CRAFTS COMPANION by Pamela Todd [Bulfinch, 2004] offers that sort of in-depth introduction. Here are all the names you think you recognize, in alphabetical order, their lifespan dates providing chronological context, their contributions and complex relationships described. Illustrating the biographies you will find an artistic self-portrait of designer Walter Crane, and a sensual 1910 photo of the English architect and utopian C. R. Ashbee—taken by Frank Lloyd Wright.

Todd's book opens by giving the background of the movement, from Ruskin through *The Craftsman* magazine and beyond, followed by a those quick bios of everybody from Jane Addams to Samuel Yellin, illustrated with iconic works of the period. A discussion of vernacular forms follows, and then a chapter on architectural interiors. Not only Eng-

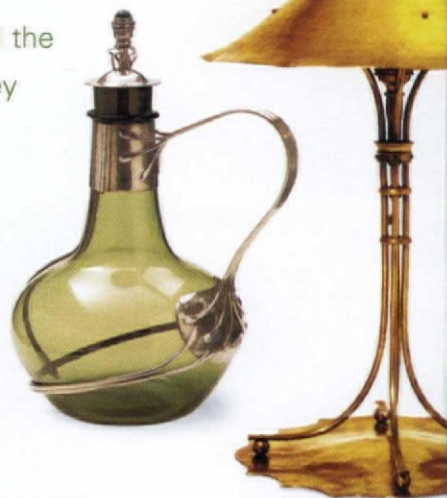

(left) A silver-mounted green glass decanter by C.R. Ashbee, ca. 1904. (right) A hand-beaten brass lamp made at the Birmingham Guild of Handicrafts, probably designed by Arthur Dixon, ca. 1893.

lish, Scots, and American designers appear, but also the Swede Carl Larsson and German and Austrian designers including Hoffmann and Olbrich. Next comes furniture, followed by textiles and wallpaper, stained glass and lighting, pottery and ceramics, metalwork and jewelry, print media, and gardens. An appendix suggests sources throughout England, Scotland, and the U.S. ✦
REVIEWED BY PATRICIA POORE

The Arts & Crafts Companion

by Pamela Todd;
Bulfinch Press, 2004.
Hardcover, 320 pages,
\$45. Through your
bookstore.

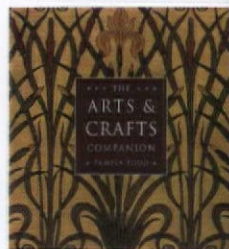

LUMINARIA™

Handcrafted Lighting



- ❖ Authentic period styles
- ❖ Built to your specifications
- ❖ Catalogue available
- ❖ Antiques on-line



Explore a world of lighting at:

800-638-5619

LUMINARIA.COM

Circle no. 216

CJ HURLEY :: CENTURY ARTS

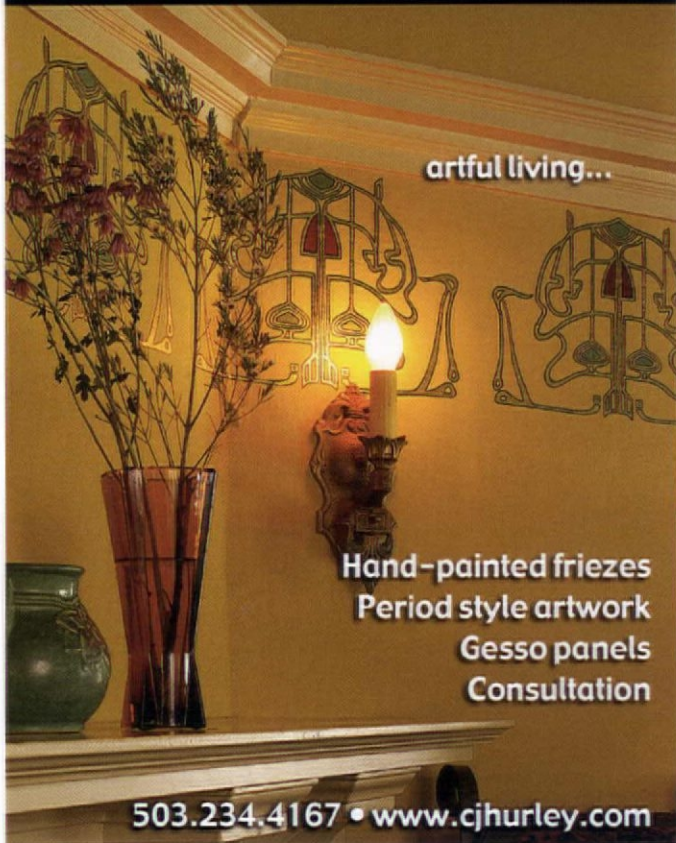

artful living...

Hand-painted friezes
Period style artwork
Gesso panels
Consultation

503.234.4167 • www.cjhurley.com

Circle no. 323



DOUBLE-HILL

Quality
Solid Forged
BRASS

Hardware

Decorative Door



419 E. LA PALMA AVENUE, ANAHEIM, CA 92801
Free catalog, available thru local hardware dealer or call
SDH HARDWARE INC. at 714 535 6688
we offer the best prices

Circle no. 166

STONE FOREST

HAND
CRAFTED
STONE
& COPPER

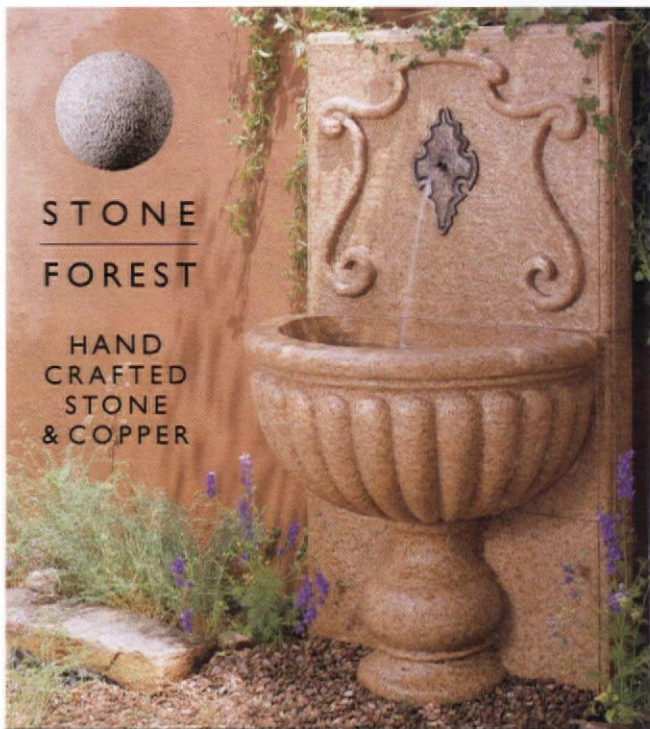

RUSTIC SINKS GARDEN ORNAMENTS FOUNTAINS

catalog available

Dept. OHI, PO Box 2840, Santa Fe, NM 87504
505.986.8883 fax 505.982.2712 www.stoneforest.com

Circle no. 342



Old World Stoneworks

Distinctive cast stone mantels of the finest quality

Call, write or visit our website for a free catalog: Old World Stoneworks 5400 Miller Dallas, TX 75206
800.600.8336 www.oldworldstoneworks.com E-mail: info@oldworldstoneworks.com



BEAUX ARTS BEAUTY

Neoclassical details were added to this Victorian-period house in an 1896 remodeling; now the garden is a stunner, too. (page 67) ♣

EARLY WOVEN CARPETS

Wait until you see the textures, patterns, and colors available for colonial- and Federal-period rooms! (page 73) ♣



WOOD FENCE ALLURE

Worm fences, picket fences, Gothic and classical embellishments: the wood fence is a favorite in all regions and eras. (page 78) ♣



REDWOOD, OAK, & STONE

A 1911 house designed by Julia Morgan was irresistible to two lovers of California Arts and Crafts. (page 60) ♣

GENIUS OF ESHERICK

Wharton Esherick's sculptural 20th-century woodworking is organic, but not naive; it's an evolved form by a trained academy artist-turned-craftsman. (page 82)







These owners knew where they were headed when they bought a Berkeley house designed in 1911 by architect Julia Morgan.

BY ARLENE BAXTER

PHOTOGRAPHS BY LINDA SVENDSEN

A house of redwood, oak, & stone



TOP: The author's house, designed by California architect Julia Morgan, was featured as an exemplary residence in a ca. 1920 postcard.

OPPOSITE: 'Lady Banks' roses (left) and the small guest cottage, viewed from the back of the house.

ABOVE: Owners Arlene Baxter and David Mostardi.

"HOW'D YOU LIKE TO GO take a look at a Julia Morgan house?"

I asked my husband. David was usually game for casual house-touring of historic homes. I should already have seen the house during the Thursday tour with real-estate colleagues, but I'd had my own appointment that week. So we headed out to see the new listing. It turned out to be a house I'd been curious about—one with a real presence on the street, with three gabled windows, a huge front porch, lots of stonework, and out front a 60-foot hedge of pink roses.

We walked up the stairway and into the entry hall, where we were impressed by quarter-sawn oak that covered walls and ceiling. Opening the French doors, we were awed by the great room with its impressive stone fireplace that soars 16 feet to the ceiling. Walls and beamed ceiling were entirely of heart redwood. Opposite the fireplace hung a wonderful Juliet balcony. We looked at each other: "Could this be the *one*!?"

Not that we'd been looking for a new home. It would have to be a special Arts and Crafts residence to motivate us to leave our attractive brown-shingle. For both of us, many activities involve issues concerned with the Arts and Crafts movement or its revival by talented artists and craftspeople in this area, many of whom have become our friends. As a



ABOVE: The wood-block print commissioned by David as an anniversary present was designed and printed by Yoshiko Yamamoto of the Arts & Crafts Press; it's the view that would have been seen from the home at the time it was built, before the Golden Gate Bridge existed. **BELOW:** The fireplace features Northbrae rhyolite, a locally quarried stone named for this neighborhood in North Berkeley.



JULIA MORGAN

California's premier woman architect, Julia Morgan (1872–1957), stood only five feet tall, but her stature as an engineer and architect puts her among the giants of the 20th century. Morgan's profession was her life; she was an intensely private person. After hard-won acceptance, she became the first female graduate of the Architecture division of the École des Beaux-Arts in



Paris. Her strength of character would be essential in working with her most famous client, William Randolph Hearst, who commissioned her most famous project at San Simeon. Morgan also designed the "Little Castle," the Berkeley Women's City Club—a beautiful mélange of Moorish, Gothic, and Romanesque elements. Hearst's mother,

Phoebe Apperson Hearst, chose Morgan to design many buildings for the women's organizations of which she was a major patron. Asilomar, the YWCA camp Morgan designed in Pacific Grove, is a California State Monument. In her lifetime, Morgan designed and saw built over 700 structures, including over 100 single-family homes in Berkeley alone. She was skilled in many styles, ranging from the "brown-shingles" so characteristic of Berkeley, to formal classical structures and numerous revival buildings.

RIGHT: The entire stair hall is finished in quarter-sawn oak. **OPPOSITE:** Like the great room, the dining room is finished entirely in heart redwood. Over the mantel, a contemporary painting by Jack Cassinetto.





The great room reminds us of
Asilomar (1913–1937), the
conference grounds in Pacific Grove
designed by Julia Morgan. In both cases,
Morgan combined **redwood** interiors
with a generous use of native **stone**.

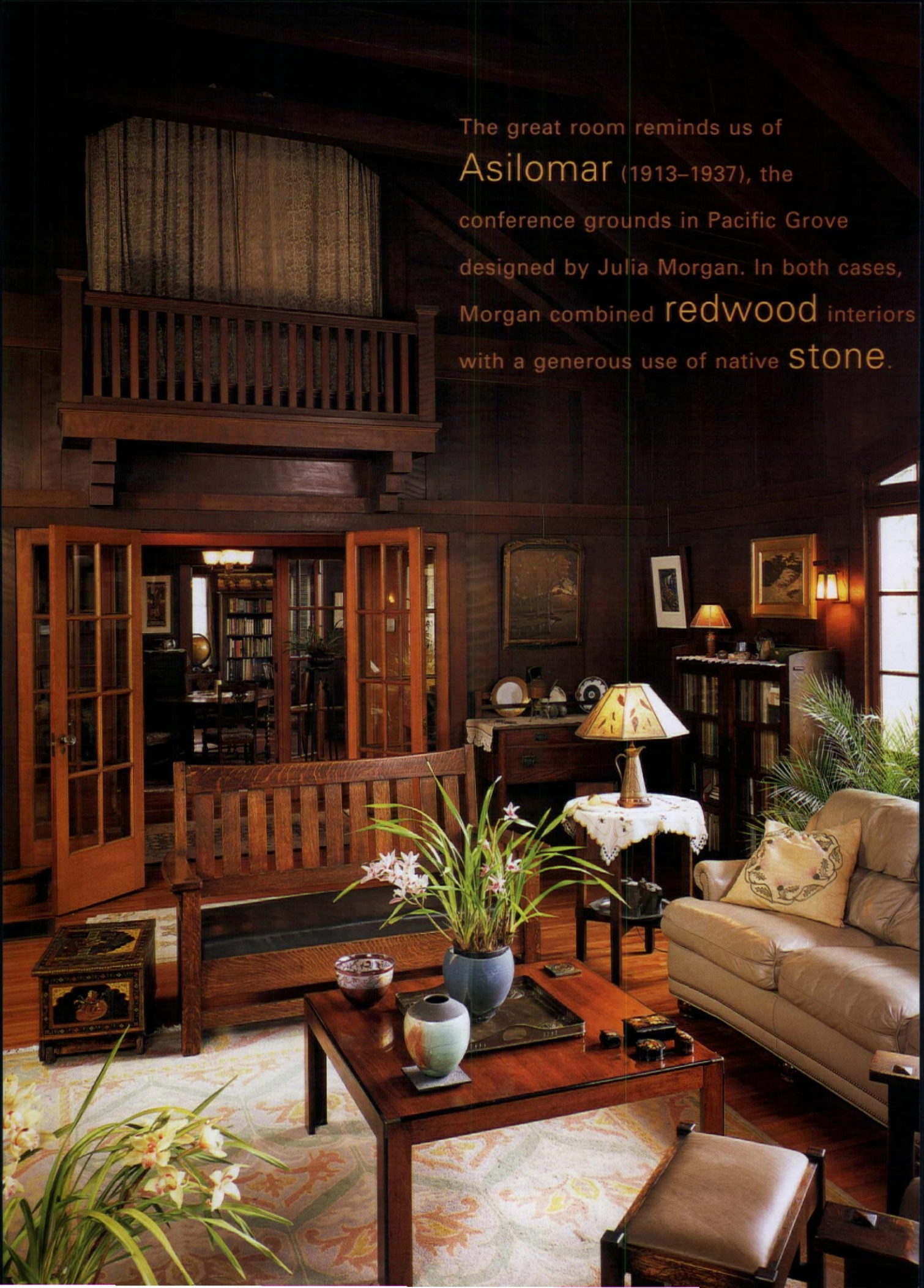



TOP RIGHT: A painting by Californian Jack Cassinetto hangs over a Gustav Stickley sideboard. A wood-block print by Frances Gearhart (1869–1958) hangs at right.

OPPOSITE: The settle is a period piece by Lifetime; bookcase is Gustav Stickley. **GARDEN:** Cymbidium orchids, and roses near the guest cottage. **BELOW:** In the library (with an antique L. & J. G. Stickley table), the paper frieze is by Carol Mead.



real-estate agent who specializes in Arts and Crafts-era homes, I make it a point to look at anything described as a bungalow, brown-shingle, or Prairie style. Sometimes I'm sorely disappointed; but not that day. Upstairs we were treated to beautiful views of San Francisco Bay. In the garden we discovered a charming guest cottage. When we entered the library, David, who collects books of the Arts and Crafts period, was convinced.

We became only the fourth owners of the F.A. Thomas house, designed in 1911 by Julia Morgan. It sits on Arlington Avenue, now a busy thoroughfare but, at the time the house was constructed, a highly desirable boulevard, its median strip planted with flowers. A pamphlet from

the Berkeley Chamber of Commerce, published by *Sunset* magazine ca.1912, included a photo of this house with the caption: "Banks of flowers line the roadways. With its beautiful homes, Berkeley is a vast garden."

We bought our home from a

When we refinished the floors, a dramatic and attractive variation in color emerged, board to board. No one could tell us with certainty what the wood is. Perhaps birch? Perhaps sycamore, or an exotic mahogany. Sadly, all of the original light fixtures

OVER THE YEARS, our furnishings had moved away from the Victoriana I had easily collected at auctions during the 1980s, to more dearly acquired Arts and Crafts pieces. Though we gained 1000 sq. ft. when we moved, our furnishings filled the house. We've

The house is furnished not only with **period antiques**, but also with new work, from lamps to paintings, by contemporary artists and artisans **inspired by** the Arts and Crafts movement.

family with six children who had occupied it for 48 years. The only remuddling they'd done was in an effort to protect the house from their three boys: They'd put Sears paneling on the walls, acoustic tiles on the ceiling, and linoleum on the floor of the back bedroom and adjoining sun porches. When we removed those finishes, we discovered that the jalousie windows installed in the 1960s—the only replacement windows—had probably been leaking ever since. The stucco "skin" was all that held the porch together.

We'd delayed restoring these particular rooms as we awaited an approval (recently granted) under the Mills Act agreement, a tax-reduction act for owners of landmarked properties in certain California cities. Soon we will indeed reframe the porch, and install new wood windows, wood floors, and plaster.



This secretary desk is a period knock-off of a piece sold by Liberty (London). Above it hangs a *plein-air* painting by contemporary Berkeley artist Wanda Westberg. To the left is a work by Roycroft revival artist Kathleen West.

had disappeared. We have made good progress installing both period fixtures and reasonable reproductions.

added just a few pieces: a comfortable, new Caledonian Studios Morris chair, a period wicker floor lamp.

A focal point is a large piece acquired at auction, which was originally a buffet in the Spanish Embassy in San Francisco [just visible on p. 62]. Its dining-room face is cherry wood, with a copper foil and glass tulip pattern in the doors. I had built the piece into our previous home, but couldn't bear to leave it.

Our long-term plan includes remodeling the small kitchen to better connect it with the breakfast room, butler's pantry, and laundry. We will maintain as much of the period feel as possible, while providing reasonable, usable space, and taking advantage of garden views. We are acutely

aware that our role is as stewards, and that maintaining the spirit of Julia Morgan's design is essential. ✦

ARLENE BAXTER is an agent with Berkeley Hills Realty, specializing in Arts and Crafts movement houses. She recently sold a rustic-style Morgan home. Arlene will be at Arts and Crafts San Francisco, August 14–15, at the Concourse Exhibition Center: baxter@pobox.com ■ DAVID MOSTARDI, the author's husband, is researching Paul Elder, early-20th-century publisher and bookstore owner. He recently curated an exhibition at the San Francisco Public Library about Elder's work and his various shops [paulelder.org], and has published a checklist of Elder's works [artsandcraftspress.com].

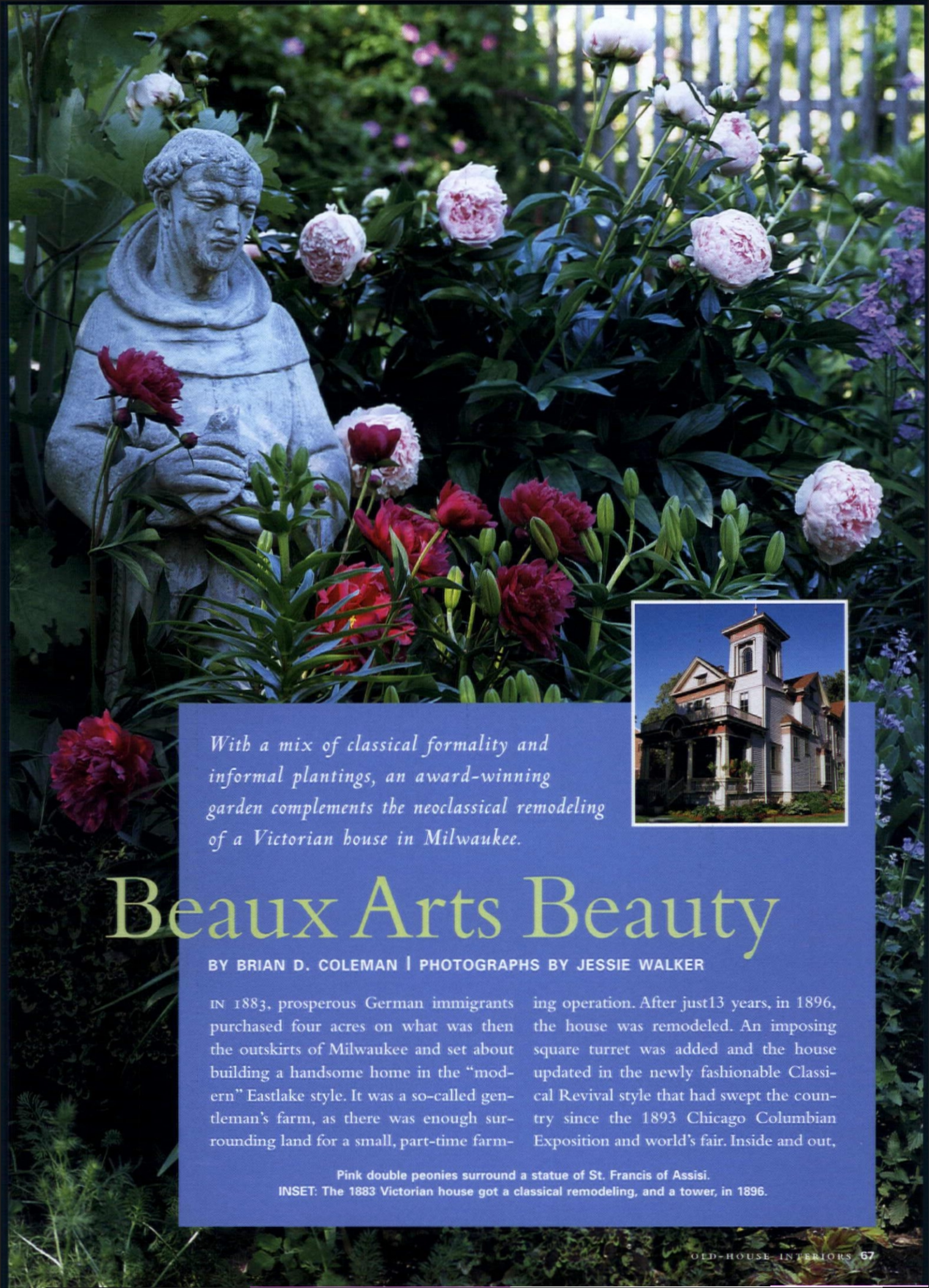

With a mix of classical formality and informal plantings, an award-winning garden complements the neoclassical remodeling of a Victorian house in Milwaukee.



Beaux Arts Beauty

BY BRIAN D. COLEMAN | PHOTOGRAPHS BY JESSIE WALKER

IN 1883, prosperous German immigrants purchased four acres on what was then the outskirts of Milwaukee and set about building a handsome home in the “modern” Eastlake style. It was a so-called gentleman’s farm, as there was enough surrounding land for a small, part-time farm-

ing operation. After just 13 years, in 1896, the house was remodeled. An imposing square turret was added and the house updated in the newly fashionable Classical Revival style that had swept the country since the 1893 Chicago Columbian Exposition and world’s fair. Inside and out,

Pink double peonies surround a statue of St. Francis of Assisi.
INSET: The 1883 Victorian house got a classical remodeling, and a tower, in 1896.



LEFT: Neoclassical details, including an embossed Lincrusta frieze with cameos and scrolls, were added to the parlor in an 1896 remodeling. **RIGHT:** A French harp ca. 1865 and an 1879 Steinway grace the front parlor-music room. The back parlor's maple fireplace and gold majolica-tile surround date to the remodeling.



ABOVE: Decorator's Supply still makes the plaster ceiling embellishment shown, this one added in 1896. **LEFT:** Even the outside of the house got a classical re-do, with swags of laurel leaves and ribbons in wood.



owners added graceful carved swags of ribbons and leaves; they applied ornate and classically themed friezes in the double parlors, with laurel leaves, bay flowers, and delicate spoon carvings. New mantels, complete with Ionic columns and tiles decorated with garlands, complemented the refined look.

TIME, HOWEVER, was not kind to this made-over Beaux Arts beauty. Used as a boardinghouse after the First World War, the once-grand interior was divided into a warren of small sleeping rooms, kitchens, and bathrooms. In 1946, the graceful exterior was covered with grey asbestos-cement siding; in the process, windowsills were removed. By the 1970s, the house was a home for mentally retarded people. At one time all the

sinks were plugged, which caused a large flood and the collapse of the back parlor's ceiling.

By 1988, when partners Gerry Coom and Stewart Dempsey first saw the house, it was so overgrown with a jungle of box elders and vines that it was hidden from the street. It had been on the market for over a year and a half without a single offer, even at the bargain price of \$18,000. Gerry and Stewart were able to see the possibilities in the old *grande dame*. Never mind that she was so infested with mice, nests filled the stove; or that the woodwork in the front parlor had been painted in a harem combination of pink and purple. The men noted the beautifully carved urn finials on the newel posts, the built-in buffet in the dining room. It didn't bother them that [text concludes on page 72]





BELOW: Antique bricks found in the garden were dry stacked into a wall around the patio.

RIGHT: Homeowner Stewart Dempsey spends several hours a day working in the garden. A 'Jeanne La Joie' climbing rose blooms on the right.

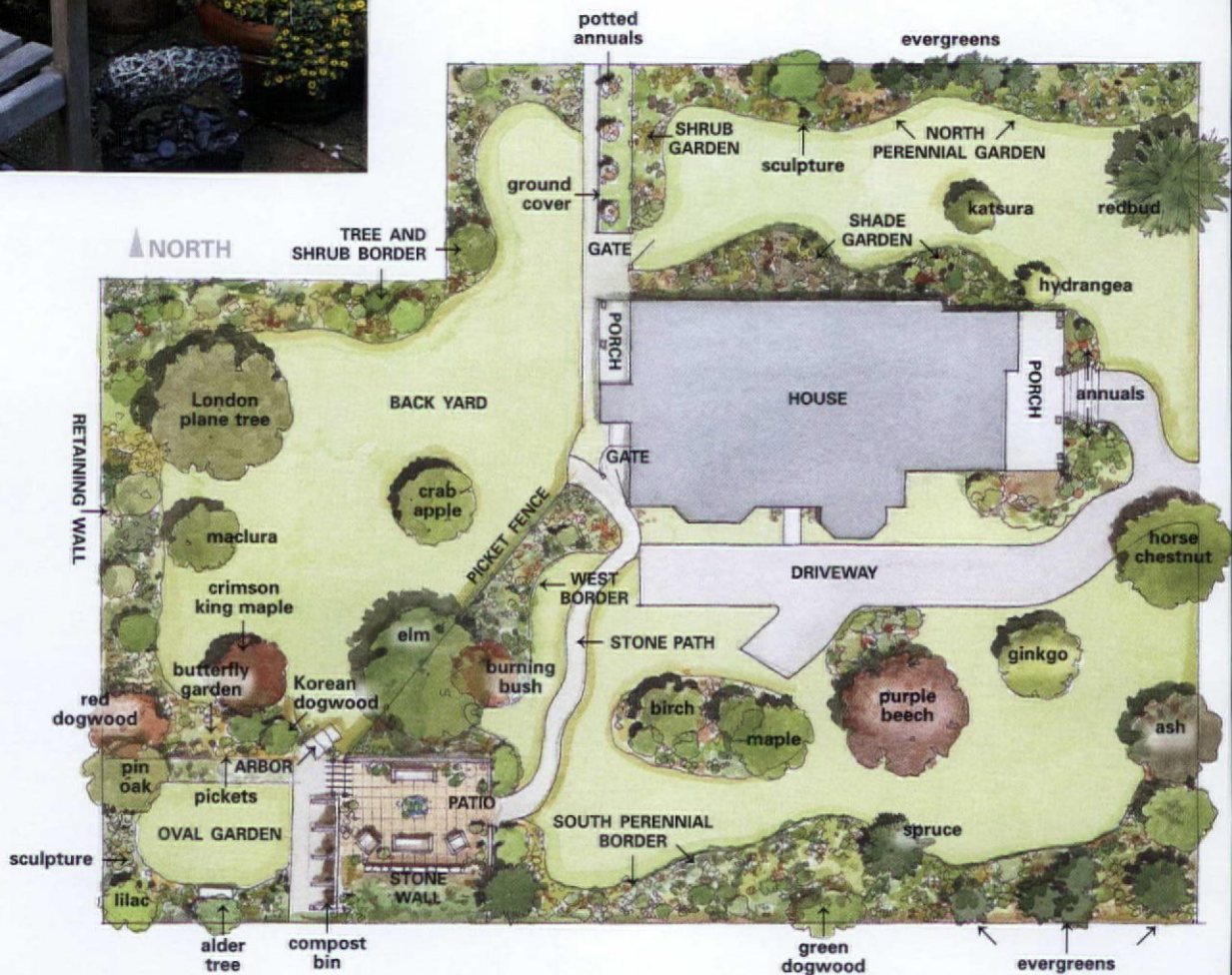

Evolution of a YEAR-ROUND GARDEN

Over the past 15 years, owner and horticulturist Stewart Dempsey has combined three lots surrounding his Beaux Arts home and created a spectacular garden that echoes its neoclassical motifs: swags of laurel leaves, bellflowers, and ribbons. Stewart created a series of garden rooms, from the shade and sculpture garden on the north to an intimate, oval perennial garden with stone benches at the southwest corner. Over the concrete pad of a demolished garage, he built a container garden on a patio. The South Border, a 110-foot-long bed of evergreen shrubs and perennials, was designed for privacy from neighboring houses. The result: an award-winning garden that blooms throughout the year. ■ **FOR SUMMER INTEREST**, Stewart likes to use these long-blooming perennials: blue catmint (*Nepeta* 'Dropmore'), purple Russian sage (*Perovskia*), white phlox ('Miss Lingard'), gold-and-brown black-eyed susan (*Rudbeckia* 'Goldsturm'), and tickseed (*Coreopsis* 'Moonbeam'). ■ **FOR WINTER COLOR**, Stewart uses dogwood 'Winter Flame' with red, orange, and yellow twigs on the same plant; red sparkleberry deciduous holly; and wheat-colored feather reed grass (*Calamagrostis* 'Karl Foerster'). ■ **FOR FALL COLOR**, he loves *Boltonia*, a pink, daisy-like flower that blooms late in the fall, and *Eupatorium* 'Chocolate', with stems the color of a chocolate bar, purple leaves, and, in the late fall, fluffy white flowers.



LEFT: A patio container garden was created on top of the concrete slab from an old garage. The fountain was made from the end of a propane tank.

ABOVE: Recycled cedar, rescued from a dump, became a fence dividing the gardening area from the back yard. **TOP:** Stewart's prize blue iris still blooms after 28 years!

the soffits and siding were so rotten they were falling off and squirrels scampered inside the walls. The oak staircase had never been painted—and ghosts of details including window seats were visible beneath the wide windows. Gerry's and Stewart's enthusiasm was contagious; they were able to appease city building inspectors who presented them

He had big plans. His first step was to buy the lot next door and tear down the small, non-historic house on it. He set about creating a garden to complement the classical architecture of the house—with a combination of formal structures such as brick retaining walls to define rooms in the garden, and colorful, informal cottage-

has won three historic-preservation awards and two Mayor's Beautification Awards for its successful integration with the historic house.

The list of future projects remains ambitious. The partners would like to buy another adjacent lot to the north to expand the garden even further, and they would like to add more evergreens to reduce maintenance. Railings on the second-floor



with over three pages of violations needing immediate correction.

And they convinced their skeptical parents, who, on their first visit, had to step over multiple buckets arrayed to catch rainwater coming through the roof.

They have since brought back the interior, installing antique gas/electric chandeliers, 1890s furniture, even a music room in the French style.

RENOVATION of the garden was as important to Stewart Dempsey as work on the house itself. A passionate gardener since age eight, when his grandmother gave him his first plant (a white *achillea* or yarrow that still blooms in the yard today), Stewart majored in horticulture in college. After working for the City Parks Department as their Chief Propagator, Stewart began a landscaping business.

dug out and restored to screen the neighbors along one edge of the property. Recycled brick created a small walled patio, centered on a fountain and container plantings. He added an arbor and trained climbing roses on its arch. When fence pickets were found under the front porch, they were cleaned, repainted, and installed along the sidewalk in front of the house, following old photographs dating to the 1890s.

Stewart used both cuttings and plantings discarded from his landscaping jobs and favorite perennials he had nurtured for years—such as the first blue iris he bought, at age twelve, from the Flower of the Month Club. Gradually, the classical garlands of flowers on the house could be seen echoed in the garden—which, in fact,

garden plantings. An old stone wall was

FROM LEFT: The concrete lion was found buried on the property. *Trollius* 'Golden Queen' (buttercup) blooms in the perennial garden. An original gate from the 1896 remodel remains. *Aspergus meyerii* or foxtail ferns highlight a wall made of local limestone. An old gear wheel is an interesting architectural artifact.

front porch are due to be replaced, matched to originals from period photographs. While Stewart doesn't like to think about it, it will soon be time to repaint the tower . . . last time, he painted it himself, using an ingenious system of ropes tied to the chimney, slowly lowering himself onto scaffolding with mountain-climbing gear.

The story of the restoration has spread, and relatives of the original owners have contacted Stewart and Gerry, returning artifacts such as an 1896 flag that once flew from the front porch. Complemented by gardens, this Beaux Art beauty has been returned to its *fin-de-siècle* elegance. ✦

PERIOD ACCENTS

Woven Carpets *before 1840*

FLAT-WOVEN INGRAIN CARPETS, LOOP-PILE BRUSSELS, AND
VELVETY CUT-PILE WILTONS WERE IN EVIDENCE BY THE
EARLY-19TH CENTURY. BY GLADYS MONTGOMERY



TRUE OR FALSE: Americans have always preferred their carpets wall-to-wall. TRUE! (Shocking, perhaps, but true.) Another one: A good period room uses oriental rugs or dark colors on the floor. FALSE. Imagine a middle-class parlor with flat-woven, striped carpeting in vivid hues of red, green, blue, pink, yellow,

and black; a music room with a looped-pile carpet in blue blooming with rose and green floral sprigs; a cut-pile library carpet in bright red and green with rows of yellow medallions as big as dinner plates; or a ca. 1817 sea captain's yacht with an interior featuring luxurious looped-pile carpet in hues of orange and

brown mixed with green.

The textiles that well-to-do English colonists brought with them were too costly to be trod upon. Instead, small "Turkey" carpets, made in England to imitate Turkish (oriental) rugs, were used on tables and cupboards, and looped-pile rugs were used as bed covers. By the 1740s, colo-

ABOVE: In Williams House at Historic Deerfield, the ca. 1810 Brussels carpet (Floral Roman Tile) is a document reproduction from J.R. Burrows. **BKGD:** Leaf and Meander is also a ca. 1810 Brussels.



ABOVE: Two piles, one pattern: note the softened texture of the cut-pile Wilton carpet (left) compared to the loop-pile Brussels.

RIGHT: Three Brussels carpets at the Gardner-Pingree House in Salem, Mass., by J. R. Burrows.

BELOW: Chippendale Gothic Medallion Brussels carpet at the John Jay Homestead, Katonah, N.Y. by J. R. Burrows.



nial newspaper advertisements and probate inventories began to specify different types of carpets—entry, floor, table, and bedside, and, by the 1760s, stair carpeting.

Four types of woven carpets existed in the 18th century. The costliest was **AXMINSTER** [1755 on], a thick, hand-knotted, tufted cut-pile that imitated Turkish carpets. Axminster was not produced in America until 1790. Woven on wider looms than other types, these seamless carpets came in various shapes, and their designs featured ovals, polygons, and cartouches, sometimes echoing architectural motifs. Beginning in 1839, machine-made Axminsters were introduced.

WILTON [1740s on]—a cut-pile carpet, hand-loomed in 27-inch strips that were hand-sewn together when installed wall-to-wall—was far less expensive than Axminster, but twice the price of **BRUSSELS** [from 1710 in Belgium, 1740s on in England]. A looped- or uncut-pile carpet, Brussels was hand-loomed in 27-inch strips sewn together during installation.

INGRAIN, also called Scotch or Kidderminster [early 1700s on], was a flat, reversible carpet, more affordable than pile carpets. Ingrain carpets were hand-loomed in strips generally about 36 inches wide. When installed wall-to-wall, panel designs were matched to create large-scale repeat-



1. **LEFT:** Black-and-white Venetian is a design by Kate Smith of Eaton Hill; Green Venetian is a 1790 document reproduction. **BELOW:** Flower Garden (top) is from a house in Cazenovia, N.Y.; the other ingrain is from Waveland in Lexington, Ky.

Available TEXTILES Today

EATON HILL TEXTILE WORKS [1]

Marshfield, VT (802) 426-3733
[eatonhilltextiles.com]

These flat-woven Venetian carpets are among their range of textiles from dimity to linsey-woolsey; note "laddered" effect in top sample.

FAMILY HEIR-LOOM WEAVERS [2]

Red Lion, PA (717) 246-2431
[familyheirloomweavers.com]

Makers of ingrain carpets in three widths with document designs dating from 1780 to 1910; note colors on reverse side.

J.R. BURROWS & CO. [3]

Rockland, MA (800) 347-1795 [burrows.com]

Historic Wilton and Brussels carpets from the archives of Woodward Grosvenor, Kidderminster, England, offered as Burrows' "Stourvale Mill Collection." Styles from 1795 (Regency, Federal) to 1920, with many Federal, Empire, and ante-bellum designs. Custom reproduction undertaken.

THISTLE HILL WEAVERS [4]

Cherry Valley, NY (518) 284-2729
[thistlehillweavers.com]

Venetian carpet and a full line of historical textiles.

CROW VALLEY WEAVERS Orcas, WA (360) 376-3959 *Historical and custom Venetians woven on traditional looms.*

More carpet suppliers, as well as sources for floorcloths, hooked rugs, and period textiles, at www.oldhouseinteriors.com



2.



3.



4.



Ingrain and Venetian (striped) carpeting samples from Thistle Hill. **CENTER:** Chinese Lattice ca.1800 Wilton; Laurel Block ca.1825-30 Brussels; Small Octagon Roman Tile ca.1800 Brussels.



The PAINTED CARPET

In the days before Scotchgard (and even since), the practical superiority of floorcloths was a no-brainer. Because they are insect-resistant, easily cleaned, and can be repainted, they became popular in entryways and stairhalls, as crumb-cloths under tables and, toward the end of the 18th century (when households began to dedicate a room to dining), as dining-room carpets. ■ In

the Salem, Massachusetts, mansion of merchant Elias Haskett Derby, America's first millionaire, a painted floorcloth in the oval drawing room was part of a decorative scheme featuring the Federal period's costliest Wilton, Brussels, and Kidderminster carpeting. A manufactured and imported room-size, block-printed and bordered floorcloth could cost as much as carpeting—but the fact that floorcloths could be locally or home-made meant they were widely available. ■ By the mid-1700s, floorboards and floorcloths were painted to look like geometric marble and tile floors, wood parquet, and even the intricately patterned "Turkey" designs seen in Wilton and Brussels carpets. Cotton, linen, or jute canvas layered with six to seven layers of paint, floorcloths were first decorated free-hand. By the 1750s, English manufacturers were using as many as 15 wood blocks to stamp seamless canvas measuring up to 113 yards long by eight yards wide. In the later 1700s, stenciling came into use, and housekeeping manuals gave instructions for painting floorcloths at home.

From a Latin term for carding wool, "carpet" was the 17th-century term used to describe the thick wool cloth used on tables and beds. "Rug," a Scandinavian term for coarse wool cloth used in cloaks and coverlets, had by the early-19th century come to describe the small mats used on floors, particularly in front of the hearth.



ing patterns. Early on, geometric block designs using up to four colors were the norm, but later ingrain designs included florals and figures. **VENETIAN** [early 1700s on], a flat, reversible carpet and the most affordable of all, was always striped, woven (often by a trade weaver from yarns spun and dyed by the housewife) in widths from 27 to 42 inches. Brightly colored warp yarns were placed so close

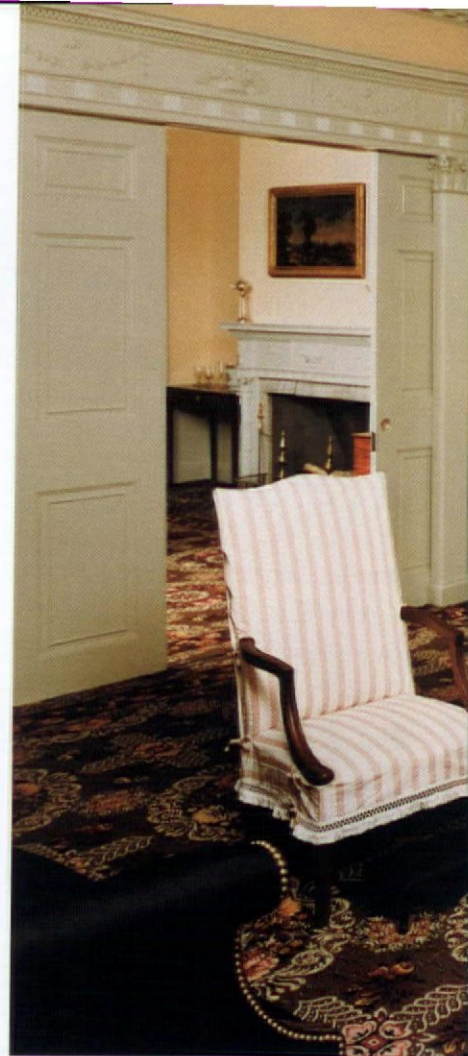

ABOVE: Crowninshield Medallion, a Brussels at Gardner-Pingree House, by J. R. Burrows. **LEFT:** A Federal Brussels carpet reproduced from the archived point paper or original artwork for weave pattern and colors. **TOP LEFT:** Work in progress at Early American Floorcloths, Claremont, N.H. [603/543-0100; floorcloths.net].

together that the filler yarns don't show; alternating colors produce a "ladder" between some stripes.

Venetian carpets and, to a lesser extent, ingrains were most common in average American homes, and in the informal rooms of even the well-to-do. In 1797, George Washington, wanting the best but mindful of cost, ordered for Mount Vernon "new carpeting as will cover the floor of my blue parlor. Wilton if it not much dearer than Scotch carpeting . . ."

Installation was often handled by the housewife, as indicated in a



Carpet FASHIONS

In the 1750s, Americans ordered imported carpets with borders reminiscent of those used in wallpapers. Beginning after the American Revolution, when French wallpapers exhibited naturalistic and floral designs, and continuing well into the 1840s, carpets featured motifs ranging from trailing roses and foliage (which influenced William Morris) to such exotics as the Mexican dahlia in the 1840s. In the 1820s, when pillar print fabrics became popular, this architectural motif showed up in carpeting. Blocks, octagons, and medallions echoed the neoclassical themes of the Federal and Greek Revival eras.

Although influenced by the availability and durability of period dyes, carpet color, too, followed fashion. In Venetian carpeting, there was a dominance of greens (from apple to forest), reds (rose-pink to scarlet), black, and mustard yellow, accented with lesser amounts of blue and other colors. Pattern resulted from two alternating colors producing a laddered effect or "picket fence" between stripes.

Remember that rooms were dimly lit by candles and pre-electric lamps; carpets that seem to be in high contrast or even garish to us today were necessarily intense in color and pattern. In 1804, when Napoleon lost Egypt, the Englishman I. Arbuthnot designed a vivid red, yellow, and Prussian blue Wilton carpet undulating with winged snakes, lions, urns, a labyrinth, and hieroglyphs. It might today be called lurid, even by a generation raised on neon and Technicolor.

1758 letter from Benjamin Franklin to his spouse: "In the big case . . . is contained some carpeting for the best room floor . . . it is to be sewed together . . . ; there is bordering for the same." In some cities, wives could enlist a professional installer to join the selvage edges of the carpet strips, fit it up closely to the walls, and attach the narrow border that finished the edges and hid nails affixing it to the floor. Sometimes, a narrow strip of floor showed at the edge.

By 1825, British imports of all types of carpets totalled about 500,000 yards annually. (A room 18-foot-square would require 48 yards of 27"-wide carpet.) The American carpet industry, newly protected by tariffs imposed after the War of 1812 on imports, made goods priced to compete. Key events were Erastus Bigelow's

introduction of the power loom in 1839, and his introduction in America of the Jacquard automatic carpet loom in 1849.

Surviving examples of period carpets—some of them squirreled away in attics as newer ones replaced them—yield an incomplete picture of a rich and varied design tradition. English designer I. Arbuthnot's patterns dated between 1803 and 1818; point-paper Brussels and Wilton carpet patterns archived in Kidderminster, England; Silas Burton's draft book documenting the Venetian carpets he made from 1793 to 1824; the day books of weavers, probate inventories, invoices, advertisements, and period paintings all show, however, that even before 1850 there was excitement underfoot, in rooms both high-style and modest. ✦

*Before you build a fence,
consider the site and your goals:
is it to be a simple barrier,
or an architectural ornament?*

BY VICKI JOHNSON

The allure of the PICKET fence

THINK ABOUT IT: the much-loved picket fence is actually based on an ancient form of public defense. In Medieval Europe, the precursor to pickets—tall, pointed sticks creating a barrier—kept wild beasts and evil-doers at bay. On this continent, 16th-century Native Americans often camped within a circle of sharpened logs they'd pounded into the ground. As architectural historian Alfred Hopkins put it in the late 1890s: "... nowadays our neighbors are more neighborly, and the 'defences' have dwindled down to 'fences.' The evolution of the fence has proceeded in accordance with the nature of the marauders to be shut out."

As towns grew safer and citi-

RIGHT: (from left) "Worm" fencing, quick to build, was also called a snake, zigzag, or Virginia rail fence. It rendered mowing or cultivation difficult. In Wisconsin: archetypal post-and-rail fencing borders a wildflower meadow. During the 18th century, details echoing Greek and Roman architecture were used for urban fences, as in Massachusetts.



Sky-blue iris stands out against classic picket fencing in Nantucket, Mass. RIGHT: Rustic ornamental fencing appropriately surrounds the flower garden at Mohonk Mountain House in New Paltz, N.Y.



WHERE'S TOM SAWYER WHEN YOU NEED HIM?

Wood fences are just not permanent. But they can last for many years if properly installed and maintained. Heather Forrest, a technical specialist at Samuel Cabot, Inc., advises homeowners to use both primer and top coat when painting wood. "Oil- or alkyd-base primers absorb into the wood to allow for better top-coat adhesion, and help prevent natural wood tannins from leaching out and staining top coats," she explains. Top-coat products made with 100% acrylic resin "have the best breathe-ability and flexibility. They are less likely to buckle and peel, while allowing moisture to escape; acrylic-resin latex will also contract and expand during seasonal extremes." Acrylic resins provide deep, vibrant color.

But what if you want that nice weathered look? "There are millions of untreated wood fences that last for years," concedes Ms. Forrest, "but treated wood lasts longer!" Semi-transparent, penetrating stains allow color, grain, and texture to show. These should be applied as soon as possible after installation. (Follow manufacturer's recommendations when using treated wood.) Paint or stain fence parts before assembly so that hard-to-reach areas are covered, particularly where boards will overlap.



IRON FENCES

As industrial processes progressed during the 19th century, wrought iron and, later, less-expensive cast iron allowed craftsmen to create architectural embellishments. Many Gothic Revival, Renaissance Revival, and Queen Anne-style urban homes had these metal designs separating front yard from street. Manufacturers produced catalogs filled with hundreds of styles. ■ Sadly, many of the old iron fences are gone, and not just due to rust and changing taste. During World War II, patriotism moved many citizens to pull them down and donate the metal to the war effort. Today, reproductions are often made of rust- and corrosion-resistant aluminum.

zens prospered, the reason to build a fence changed. Fences were ornaments and symbols of economic status. "Throughout small villages and large towns of Colonial America, the houses of the prosperous [were] set off from the street by quite elaborate fences. In the thriving trading towns of the Atlantic seaboard, the confluence of a wealthy, erudite, and cosmopolitan merchant class with an abundance of highly skilled joiners and ship's carpenters led to the emergence of a highly developed style of fence building." So writes George Nash in *Wooden Fences* [Taunton Press, 1997].

Styles varied by region and from

city to countryside, changing with design fashions. During the 1840s, influential landscape architect A.J. Downing urged people to adopt a more open, naturalistic approach to front and back gardens, and thus to paint any fences truly deemed necessary a color that would blend into the landscape. While some people removed front-garden fences altogether, many more kept their picket fence—"not only as an emblem of dignity and charm for the modest home of the middle classes," says Nash, "but also as a poignant badge of civilization . . . in the precarious settlements of the western wilderness." ✦



LEFT: The trellis design of this fence on the eastern end of Long Island, N.Y., complements the garden while providing some privacy. **TOP LEFT:** Exquisitely detailed metal fences were used by Victorian urbanites.



ABOVE: Northern Colonists preferred their post-and-rail fences in straight lines; this distinctive zigzag fence is in the South. **RIGHT:** Gothic Revival details are repeated in the wood fence surrounding Bowen House, an SPNEA property in Connecticut.



The classical fence at the King Caesar (Ezra Weston King) House in Duxbury, Mass., is an architectural embellishment that echoes the style and symmetry of the 1809 Federal-period house.



ARCHITECTURE & the Fence

"A garden is never just a collection of beautiful plants," emphasizes Michael Weishan in his book, The New Traditional Garden. "It is an open structure, with man-made elements that give the garden definition [and] indi-

viduality . . ." And a fenced yard and garden "feels right" when all of the architectural structures share similar design elements. "We are happy," continues Weishan, "when things mesh on a visual level and ill at ease

when they don't . . . Using wildly different materials in one space is as bad outdoors as it is indoors." In other words, if there is an attractive wood fence lining the front garden and driveway, continue the same theme

throughout the property, even if the size and scale must change along backyard property lines. It pays to be just as fussy about your garden fences as you are about the woodwork inside your home.

For fences near the house, proportion is as important as style. Consider height, the mass or apparent "weight" of the fence, and symmetry in your design.

A loner who found his calling in an era when "hand crafted" was stigmatized as a poor man's necessity, Esherick was finally recognized as the dean of American craftsmen during the counter-culture Sixties.

BY HOAG LEVINS | PHOTOGRAPHS BY STEVE GROSS & SUSAN DALEY



W

HEN approached from its mountainside entry, the house built by Wharton Esherick looks deceptively small, because much of the multi-level building is hidden from view on the slope below. Its walls of random stone are reminiscent of those of ancient Chester County farm buildings nearby, yet all walls are curved in a manner that provides a unique distortion. Esherick, a fine artist turned woodworker, lived on this property from 1913 on, laying the foundation for the stone studio and shop in 1926. Over the next 40 years, he continued to expand the building, eventually turning it into his home and finally declaring it finished in 1966.

As a young man, Esherick [1887–1970] had dropped out of urban life in Philadelphia and moved to Paoli, then a sparsely populated farming community 25 miles west of the city. Trained as a traditional academy artist at the turn of the century, Wharton Esherick unsuccessfully pursued

LEFT: The spiral staircase of oak in Esherick's Paoli (Valley Forge), Pa., studio is an icon of 20th-century wood craftsmanship. It was removed for exhibition at the New York World's Fair in 1940. **RIGHT:** The interior is a unified environment of wooden architectural forms and furnishings, all sculptural.



The Modern Genius of



WHARTON ESHERICK



ABOVE: Free-form curves are evident in the kitchen. **RIGHT:** The house and studio, "an autobiography executed in wood," was built between 1926 and 1966. The curves are not distortions of the lens; Esherick avoided straight lines in both buildings and furniture. Another stair leads to a child's bedroom from the dining room, which incorporates cherry wood milled from a favorite tree that died during the 1930s.

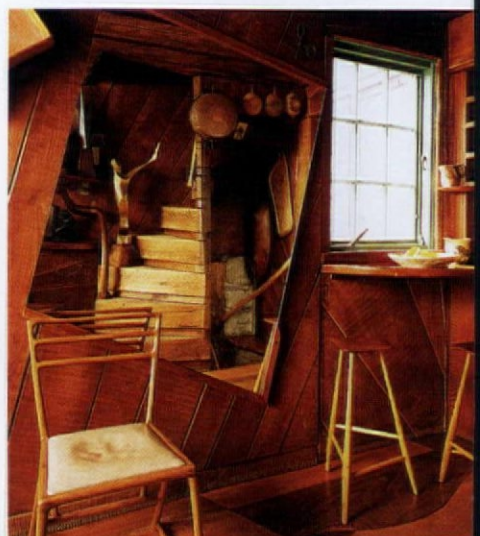



LEFT: The dining room. **BELOW:** In 1930, Esherick connected three of the four levels of his evolving structure with a spiral staircase fashioned from massive pieces of hand-hewn red oak—his most celebrated work. The first level is the main gallery, the second lets off at the kitchen. The top climbs to a trap door into Esherick's bedroom.

a career as a painter for many years before he abruptly abandoned brushes and canvas for chisels and wood at age 37, in 1924. Possessed by his own visions, Esherick combined the emerging concepts of modern art with processes of wood shaping in a manner that created a new genre. His unique work combined, as never before, the line and spirit of modern sculpture with the techniques of fine-furniture craftsmanship. It eventually changed the way many designers and artisans thought about wood.

By the end of the 1920s, Esherick's woodworking skills and artistic vision had brought him recognition among some architects and wealthy Arts and Crafts patrons connected to

Special attention was lavished on **floors** of scrap apple-wood and walnut.

Esherick worked pieces into place like a large puzzle. One **design radiates** from the bathroom entry guarded by the figure "Boredom" (below).



the utopian/artistic Rose Valley community nearby. Nevertheless, it was a time when the Arts and Crafts movement itself had all but died out. Radio and newspapers, magazines, and Hollywood movies were together an integrated marketing colossus that influenced perceptions, desires, and buying habits—spawning an economy that depended on the creation of changing "fashions" that would cause people to continually purchase and then discard an ever-growing array of mass-produced goods. In the new "department-store culture," it was generally perceived that only poor people would resort to using home-made or hand-made objects. True craftsmanship of the old school was practiced by only a small number of "loners." Esherick, profoundly committed to a life of nature, simplicity, and honest work, was one of these isolated crafts-



TOP: Esherick's bedroom is entered through a large trap door which kept sawdust out of the bedroom. The padauk and mahogany bed with built-in bureau drawers looks out a bank of windows onto the panorama of the Great Valley below.

men. He kept a copy of Thoreau's *Walden* on his bedside table his whole life, using it for solace and inspiration the way other people use the Bible.

ESHERICK'S TRANSITION to woodworking came when he created a rural gallery for his Impressionist paintings in his barn. To enhance their salability, he fashioned wooden frames for each one. He was chagrined when patrons were more interested in his frames than in the paintings. One visitor was enamored of Esherick's unusual dining table. Desperately in need of cash, Esherick sold it to him.

Esherick did not use power tools—except for a bandsaw built with bicycle wheels—until the 1960s. The

majority of his works, including the massive ones, were produced with hand tools similar to those used by eastern Pennsylvania's pioneer builders.

In the decade before he died in 1970 at the age of 83, Wharton Esherick was heralded by the national art and design community as the "Dean of American Craftsmen." His work helped lead to the renaissance of the 1960s that re-established the value of hand craftsmanship. ✦

HOAG LEVINS is editor and executive producer of *AdAge.com*, the website of *Advertising Age* magazine. As a young reporter for the *Philadelphia Inquirer*, Levins was the last journalist to interview Esherick before his death. (See p. 112.)

ONE OF A KIND

"Esherick didn't see himself as part of a movement," says Thomas Moser of the eponymous furniture company in Maine. "Paoli—between suburban Philadelphia and Amish country—was 'woodworking central', but his eccentric forms [were not part of a tradition]. Instead of treating wood as a rectilinear form—what comes off a table saw—it reverts, becoming reminiscent of the wood's presence in the tree. Now it's not organic in the way Adirondack furniture is, because it did go to lumber first—it's not made of twigs with the bark on—but then it is shaped in a way that goes back to its organic form. ■ "There's an expression used in the House of Commons, after an eloquent (and seemingly extemporaneous) speech:

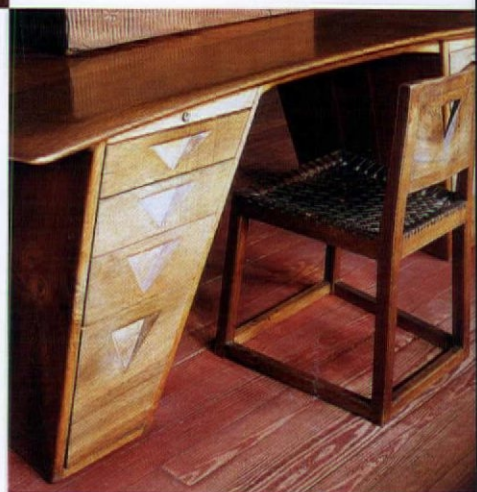

that it 'smells of the lamp', meaning that it was indeed memorized, last night. Naïve work comes from someone who doesn't know any better. That's not Esherick. His work feels highly evolved: it is a return to the organic from a disciplined, derivative form."

Architectural Components



Museum Quality 18th and 19th Century Architectural Millwork

Following historic designs and using traditional joinery we create reproduction millwork: windows, doors, entryways, mouldings, and more.

ARCHITECTURAL COMPONENTS, INC.
26 NORTH LEVERETT ROAD
MONTAGUE, MA 01351
413-367-9441 • brochure \$5.00

www.architecturalcomponentsinc.com

Circle no. 942

New! Rumbled® Pavers

AMERICA'S PREMIER PAVER

Tumbled after firing to create "old world" charm!



The tumbling process creates the cobblestone look of a paver that's been around for hundreds of years.

Our full line of Rumbled® Pavers meets or exceeds ASTM-C902 SX-Type 1 PA.

Call 1-800-334-8689 to talk to one of the trained paving specialists on our staff.



Pine Hall Brick



Pine Hall Brick Co., Inc. / P.O. Box 11044 / Winston-Salem, NC 27116-1044

Circle no. 322

MILLENNIUM CATALOGUE \$5.00 CAPITAL CRESTING™

AMERICA'S LEADING FABRICATOR OF ROOF CRESTINGS
BALCONETTE™ WINDOW BOX HOLDERS • FINIALS
SNOWGUARDS • MAILBOX SURROUNDS

Here is the catalogue that you requested. Please save this catalogue!

IT'S NEW! IT'S FREE!
CALL 800-442-4766

Above All Else America's Historic Homes

Remember the Elegant Crestings on All Those Beautiful Victorian Homes?

— WE STILL MAKE THEM! —

Stock & Custom Designs from America's Leading Manufacturer of Decorative Roof Crestings, Snowguards, Finials, Balconettes™ & Accessories

CAPITAL CRESTING™

is pleased to announce our new, greatly expanded catalogue. If you have ever requested one of our catalogues or brochures before, or if you are interested in the most distinctive collection of coordinated ironwork accessories available, you'll definitely want our new catalogue.

FOR A FREE COPY, CALL 800-442-4766

ABOVE ALL ELSE, AMERICA'S HISTORIC HOMES HAVE CAPITAL CRESTINGS

GUARANTEED AGAINST BREAKAGE • LIGHTWEIGHT STEEL
EASY TO INSTALL • AFFORDABLE • ECONOMICAL TO SHIP

visit us on the internet at www.capitalcrestings.com • e-mail: info@capitalcrestings.com

Circle no. 333

With so many high quality windows on the market, a search for new or replacement windows can be overwhelming. Sometimes just going back to basic window types can be the key to success.



The Traditional Window BY MARY ELLEN POLSON

HIGH-END window manufacturers today want to dazzle you with the possibilities. They promise windows of any shape or size you can imagine, incorporating every type and style from sash and casement to bow, bay, picture, and Palladian.

What's more, you can specify windows in just about any material, including solid wood treated to make it last longer, and wood clad with vinyl to keep the elements from ever reaching the wood. You can even opt for windows that are wood on the inside, and resin coated on the outside. For the environmentally conscious, there are windows made from sustainable woods (i.e., the tree wasn't harvested until another just like it was planted). Energy efficiency is a given.

Whether you're shopping for replacements or for an addition to an older home, chances are you'll be considering two of the more enduring types of windows: sash and casement. *Sash* windows are usually double hung, meaning one sash moves up and down behind the other. *Casement* windows open inward or outward, are hinged on one side, and open and close with a latch or a crank.

SASH In older windows, the sashes are usually made of one or more panes of glass held in place by muntins. In windows where there's more than one pane of glass, this is called a true divided light window. In newer windows, the sash usually contains one sheet of glass, which is divided into "panes" by an internal or external grid, with the intention of re-creat-

ing the appearance of real muntins (see "Divided Lights," p. 90). As a rule, the more realistic the dividers, the more expensive the window. If you're shopping for windows that will appear alongside originals with true divided lights, the panes as well as the sash should approach the originals in terms of size and proportion.

A great deal of the charm of an original window lies in the window frame and mouldings that surround it. Pozzi and Norco, both Jeld-Wen companies, offer a replacement option that allows you to install new, energy-efficient double sash windows with [text continued on page 92]

ABOVE: Even a complex window form like a Palladian window is composed of elements of simpler windows—in this case, sash windows.



WOODSTONE®

Architectural Windows & Doors



*High Performance Architectural
Wooden Windows & Doors*

The Woodstone Company
P.O. Box 223, Patch Road
Westminster, VT 05158

email: sales@woodstone.com
<http://www.woodstone.com>

Circle no. 241

Tel: 802.722.9217
Toll Free: 800.682.8223
Fax: 802.722.9528

STANDARD & CUSTOM WINDOWS

ANDERSEN WINDOWS & DOORS (651) 264-5150, andersenwindows.com *Classic and specialty wood windows* ■ **BELISLE ANCESTRAL DOORS AND WINDOWS** (866) 851-5113, belislewindows.com *Authentic swing-in and swing-out casement windows* ■ **GRABILL WINDOWS & DOORS** (810) 798-2817, grabillwindow.com *Custom wood and historically accurate windows in all styles* ■ **HEARTWOOD FINE WINDOWS & DOORS** (800) 321-8199, heartwoodwindowsanddoors.com *Wood windows in all styles, many made from certified woods* ■ **HURD MILLWORK** (800) 223-4873, hurd.com *Wood windows in all styles* ■ **JELD-WEN WINDOWS & DOORS** jeld-wen.com, (800) 877-9482 *Manufacturer and owner of custom window and door makers Pozzi, Norco, and Caradco* ■ **KOLBE & KOLBE MILLWORK CO.** (715) 842-5666, kolbe-kolbe.com *Wood and clad-wood windows* ■ **LOEWEN** (800) 563-9367, loewen.com *All styles of windows, often made from sustainable woods* ■ **MARVIN WINDOWS AND DOORS** (888) 537-8268, marvin.com *Wood and clad-wood windows, including restoration windows* ■ **MILGARD WOODCLAD** (800) 562-8444, milgard.com *Wood-clad windows in all styles* ■ **WEATHER SHIELD WINDOWS & DOORS** (800) 477-6808, weathershield.com *Legacy series in wood; ProShield series with wood interiors and vinyl exteriors*

DIVIDED Lights

The best simulated divided light are proportioned to match traditional windows (meaning the "pane" is usually taller than it is wide).

On a double-glazed window, even a well-proportioned wood grid won't look realistic close up, so manufacturers add a spacer bar—a sort of dark interior grid—to make it appear as though the grid goes all the way through the glass, just like real muntins.

Good simulated divided lights have dividers on the both sides of the window, with a spacer inside that casts a realistic shadow.



A Word About WOOD

Even people who love old houses are concerned about maintenance these days. Manufacturers have stepped up to the plate with options that are increasingly sophisticated, such as building a wood window with all the period detail your house requires, then cladding it on the exterior with specially formulated resin, vinyl, or metal, with factory-applied color that matches your other trim. Some companies are actually building windows out of better woods: Jeld-Wen, for example, offers windows built from a proprietary vacuum/pressure treated wood called AuraLast, which is guaranteed for 20 years. Other custom builders, such as Heartwood, simply use woods with naturally long lives, like mahogany.

RESTORATION WINDOWS & Services

ADAMS ARCHITECTURAL WOOD PRODUCTS (888) 285-8120, adamsarch.com *Historically accurate windows and doors* ■ **AGW "OLD STYLE" WINDOW GLASS** (410) 435-0300, homestead.com/oldstyleAGW.html *Restoration window glass for late-19th and early-20th-century homes* ■ **ARCHITECTURAL COMPONENTS** (413) 367-9441, architecturalcomponentsinc.com *Reproduction and custom wood windows* ■ **MAURER & SHEPHERD JOYNER** (860) 633-2383 *Custom-made interior and exterior windows in 18th-century styles* ■ **S.A. BENDHEIM** (800) 221-7379 (east), (800) 900-3499 (west), bendheimrestorationglass.com *Restoration glass for early homes, and homes built within the last 125 years* ■ **SEEKIRCHER STEEL WINDOW REPAIR** (914) 725-1904, design-site.net/seekirch.htm *Repair and restoration of steel casement windows* ■ **SOUTHWEST DOOR CO.** (520) 574-7374, southwestdoor.com *Windows in styles of the old Southwest* ■ **WOODSTONE COMPANY** (800) 682-8223, woodstone.com *Custom pegged mortise-and-tenon wood windows*

Nancy Hiller



Custom Furniture & Cabinetry

Bloomington, Indiana
www.nrhillerdesign.com



TILE RESTORATION CENTER INC.

Specializing in the
Reproduction of American
Arts & Crafts Tile

ERNEST BATCHELDER & CLAYCRAFT DESIGNS

Tile for Fireplaces, Fountains, Floors,
Wainscot, Kitchen & Bath



COLOR CATALOG: \$10.00

Owners: Delia Tapp • Marie Glasse Tapp

(206) 633-4866

Fax (206) 633-3489

3511 Interlake North • Seattle, WA 98103

WEBSITE: tilerestorationcenter.com

Circle no. 784

EXTERIOR + INTERIOR + HARDWARE

The neighbors MAY BEGIN DRIVING *a bit more slowly.*



Never underestimate the stopping power of custom handcrafted, solid cedar shutters from Timberlane®. With our hand-crafted period hardware, the look is historically authentic and envy-inducing. Call for a free catalog today.



800.250.2221 + TIMBERLANE.COM

Circle no. 891



Bauerware
CABINET HARDWARE

KNOB
PULLS
VINTAGE
OVERSIZED PULLS
DOOR HARDWARE

SAN FRANCISCO

415 • 864 • 3886

SAN JOSE

408 • 288 • 5184

www.bauerware.com

Circle no. 396

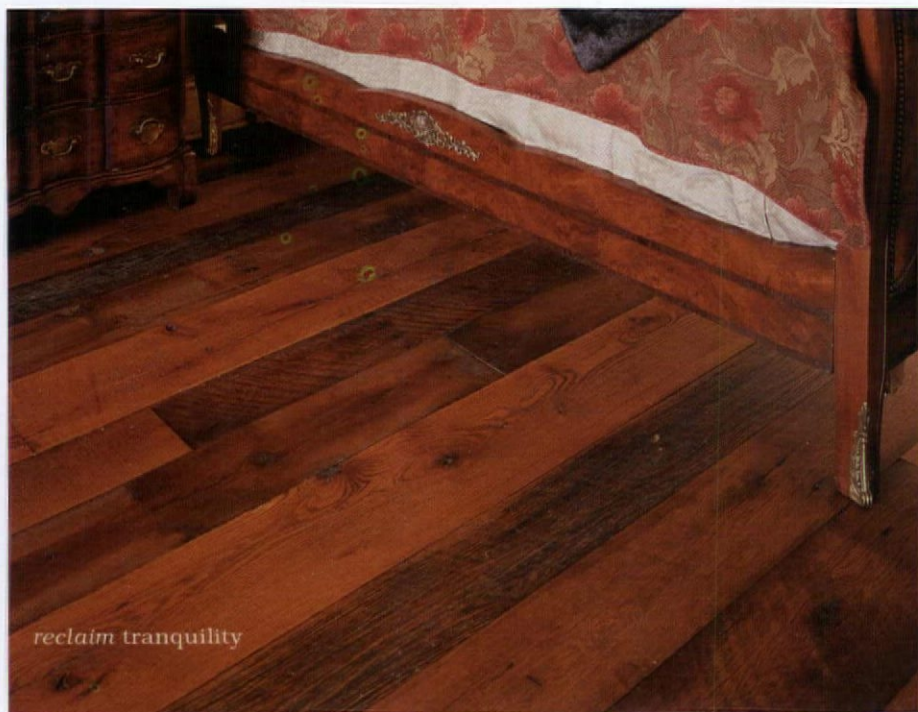

PIONEER MILLWORKS

beautiful flooring · millwork · timbers
from salvaged & sustainable sources

(800) 951-9663

www.pioneermillworks.com

Circle no. 231

a William Morris design

ROUNTON GRANGE

We take our inspiration from a rug woven by William Morris at Merton Abbey circa 1881 for the Rounton Grange, the home of Sir Isaac Lowthian Bell and Lady Bell built in the mid 1870's in Northallerton, Yorkshire.

High quality Tibetan wool hand-knotted in Nepal.

4' x 6', 6' x 9', 8' x 10',
9' x 12' and runners in
6', 8' and 10'.



FAIR OAK WORKSHOPS

www.fairoak.com
1.800.341.0597

Circle no. 838

insulated glass within the existing frame and trim.

The mechanism that allows for movement in a traditional sash window is a weight and pulley system concealed by the framing at the sides of the window. While you can still buy windows made with old-style counterbalances (Grabill offers them; Heartwood uses a pulley and chain system), other options include spring balances and other proprietary balance systems. The newer systems not only move up and down effortlessly, but they're often configured to tilt in for easier cleaning.

CASEMENT All windows need to shut tightly to close out the weather. This is especially true for casement windows that open outward. For these windows, the key to a tight seal is a multi-point locking mechanism—basically a bar attached to both the window and frame that slides outward when the window is cranked open from the inside. Look for casements with less obtrusive hardware; Kolbe & Kolbe offers a concealed multi-point system for its Heritage, Sundance, and Ultra casement windows.

Often referred to as a French- or European-style casement, in-swing casement windows are available with or without a center divider. Common in many Romantic Revival homes of the early 20th century, in-swing casements that are in poor condition are usually equipped with hardware that can be refurbished and reused. One of the advantages of in-swing casements is that they can be fitted with period-appropriate hardware. Belisle's custom-built Ancestral Window, for example, comes with an exposed cast-iron casement latch that's just as elegant as the ones you saw on your last European vacation. ✦



ADAMS ARCHITECTURAL WOOD PRODUCTS

Traditional Storms, Screens,
Storm Doors, Combinations and
True Divided Lite Sash; Mortise
and Tenon— no finger jointing.

Individually handcrafted to your
specifications. Quick turnaround.
Cost? Less than you think.

Call **1-888-285-8120** to
speak with one of our specialists.
300 Trails Road, Eldridge, IA 52748
www.adamsarch.com
E-mail: info@adamsarch.com

Formerly Midwest Architectural Wood Products
Members of: AWI • NAWBO • National Trust

Circle no. 16

The Original Family Reunion



800-643-3522 www.pawleys.com

Circle no. 362



Authentic Colonial and Shaker Finish
The Original— Nothing else even comes close!



- In Powder Form
- Add Water and Mix
- 16 Deep, Rich Colors
- Environmentally Safe
- All Natural
- Odor Free
- Easy to Use
- Long Wearing
- Won't Fade

The Old Fashioned Milk Paint Company, Inc
Dept. OHI, P.O. Box 222, Groton, MA 01450-0222
Phone (978) 448-6336 • Fax (978) 448-2754
www.milkpaint.com

Circle no. 54

18th Century Reproduction "POCKET SHUTTERED" Windows

WINDOWS THAT HAVE THE HISTORIC INDIAN SHUTTER ARCHITECTURAL FEATURE
ONE INCH WIDE MUNTINS • TRUE DIVIDED LIGHTS • 7" x 9" GLASS • AUTHENTIC MOLDING SHAPES



A new window made
to look and function
as a period window



Wood shutter slides
into an interior wall
pocket assembly



AVAILABLE IN
FIVE SIZES

6 over 6	12 over 8	9 over 6	8 over 8	12 over 12
----------------	-----------------	----------------	----------------	------------------

SUN ARCHITECTURAL WOODWORKS, INC.
Depot Hill Road, West Baldwin, ME 04091
PHONE: (207) 625-7000 • FAX: (207) 625-4444
www.sunarchitecturalwood.com

Circle no. 445

www.**MaterialsUnlimited.com**

One-Of-A-Kind Antiques



Restored Lighting



Stained & Beveled Glass



Period Furniture



Mantels Galore

in other words...

Amazing stuff.

2 West Michigan Ave. Ypsilanti, MI
(800)-299-9462 10-5 M-Sat

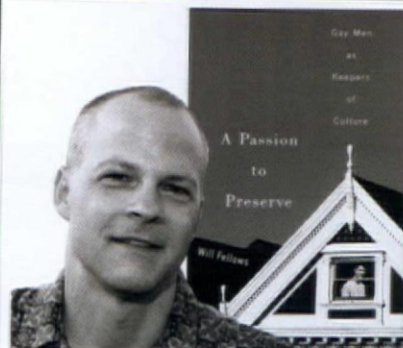

A Passion to Preserve
Gay Men as Keepers of Culture
Will Fellows

"Real men build. They don't fix up.' So says an architect quoted in Will Fellows's terrific *A Passion to Preserve*. Fellows's research illustrates how gay men's efforts to 'fix up' have played a crucial role in the preservation and revitalization of many of America's greatest urban neighborhoods. *A Passion to Preserve* provides a rich and detailed examination of an important and heretofore neglected aspect of our urban heritage."—Richard Florida, author of *The Rise of the Creative Class*

The University of Wisconsin Press
At booksellers or
visit www.wisc.edu/wisconsinpress

We make installing a spiral straightforward.

Metal Spirals
from
\$425

- Diameters 3'6" to 7'0"
- Kits or Welded Units

Oak Spirals
from
\$1575

- Diameters 4'0" to 6'0"
- All Oak Construction

Victorian One®
from
\$3300

- Diameters 4'0" to 6'0"
- Cast Aluminum Construction

The best selection, quality, and prices!

Since 1931, The Iron Shop has enjoyed a reputation for outstanding design and fabrication of spiral stairs. Today, we utilize computer-aided technology throughout our production process successfully mixing state-of-the-art manufacturing with Old World quality. Offering the largest selection, highest quality, and lowest prices in spiral stairs—we make sure that you get the right spiral to meet your needs, available in any height and BOCA/UBC code models. And our spirals are still made with pride in the U.S.A.

Call for the **FREE color Catalog & Price List:**
1-800-523-7427 Ask for Ext. OHI
or visit our Web Site at www.TheIronShop.com/OHI

Installation Video featuring
"The Furniture Guys"

Main Plant & Showroom: Dept. OHI, P.O. Box 547, 400 Reed Rd, Broomall, PA 19008
Showrooms / Warehouses: Ontario, CA • Sarasota, FL • Houston, TX • Chicago, IL • Stamford, CT

THE IRON SHOP®

The Leading Manufacturer of Spiral Stair Kits®



"The Furniture Guys" is a registered trademark belonging to Ed Feldman and Joe L'Erario

©2003 The Iron Shop

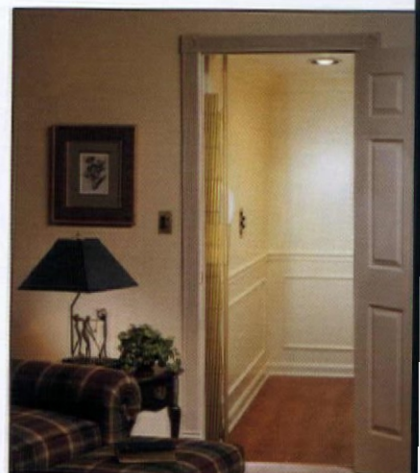

Elevette®

The most custom choices. The best warranty. The longest history of reliability. The easiest decision.

CUSTOMIZATION + RELIABILITY

INCLINATOR
COMPANY OF AMERICA



800-343-9007 • Dept. 22
www.inclinator.com

Good Natured Sonoma BY THOMAS SHESS

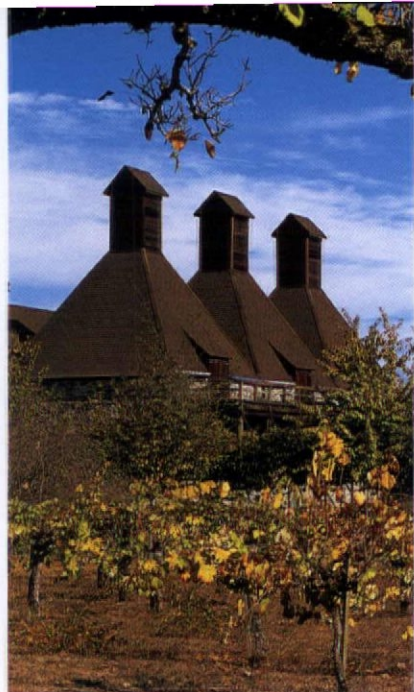

CLOCKWISE: (from top left) The distinctive profile of Hop Kiln Winery; the 19th-century Mission San Francisco de Solano, where Sonoma's wine industry began; and the Luther Burbank Home & Gardens in Santa Rosa.

IN THE HEART of California's fabled wine country an hour's drive north of San Francisco, Sonoma County is the place to see stunning natural scenery, sample the delights of hot water spas and mud baths, and visit more than 200 wineries. It's also packed with history if you know where to look.

Santa Rosa is a good base to begin exploring the county, which is larger than Rhode Island (you'll need a car and a local map). To get a feel for the region's deep agricultural roots, visit the Luther Burbank Home &

Gardens right in town (707/524-5445, lutherburbank.org). Between 1884 and 1906 the Greek Revival cottage was the home of the famed horticulturalist Luther Burbank, who entertained luminaries like Henry Ford, Andrew Carnegie, John Muir, and Thomas Edison. You can sample some of the fruits of Burbank's labor during the annual County Fair (July 20-Aug. 3 this year), which showcases many of the county's prized wines, apples, and cheeses.

Go northeast from Santa Rosa, and you'll pass through Calistoga,

where you can stop for a mineral or mud bath. Then watch as this hamlet's version of Old Faithful geyser shoots off on the hour with regularity. Head southeast on Highway 12 (Arnold Road), and you'll soon reach the birthplace of California's wine industry, a 17-mile stretch between the mountains known as the Valley of the Moon. Author Jack London spent his last years here, and wrote his 1913 novel *The Valley of the Moon* at his Glen Ellen ranch, now Jack London State Historic Park (707/938-5216, Parks.Sonoma.net).

Home of mineral spas and Spanish missions, a meandering river and a spectacular coastline, Sonoma offers everything from apples to Zinfandel.

Gustav
Stickley
Recreation
Solid Copper
Hand Made

C. 1905
Arts & Crafts
by
Heritage
Lighting



Gustav
Stickley
Recreated
"heart
sconce"
and
Single
drop
Light

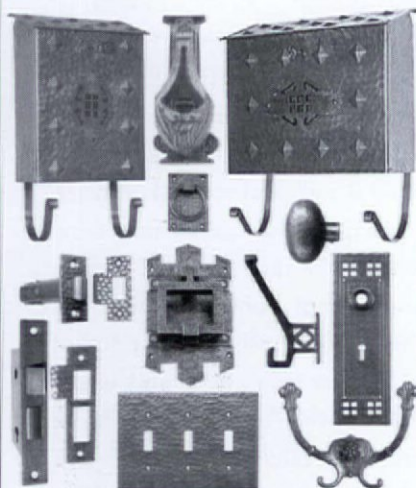

www.vintagehardware.com
250 reproduction lights; 2,000+ pcs of
reproduction hardware...or...Catalog \$ 4.00

Vintage Hardware

181 Lost Lake Lane
Campbell, CA 95008
Phone: 408-246-9918

Circle no. 556

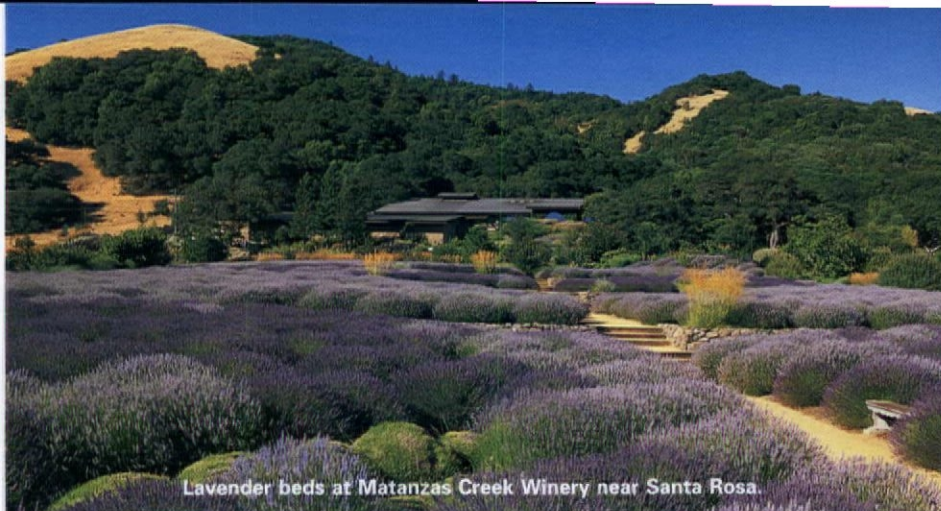

Lavender beds at Matanzas Creek Winery near Santa Rosa.

Dozens of Sonoma wineries date back 100 years or more in plantings and architecture, among them Hop Kiln Winery in Healdsburg. Its landmark building with the three distinctive kilns was constructed in 1905 by Italian stonemasons.

At the south end of the valley near the town of Sonoma is the last and northern-most mission in California, the 19th-century Mission San Francisco de Solano (707/938-9560), where the Spanish Franciscan fathers planted thousands of grape vines in the 1820s. Nearby is the luxurious Sonoma Mission Inn and Spa, where Native Americans sampled the hot springs for free hundreds of years ago.

To take the scenic route to Sonoma's spectacular and rugged coast, follow the course of the emerald-colored Russian River. From Santa Rosa, go north on 101 and take River Road to Guerneville (home of champagne maker Korbel, established in 1882). Continue on to Jenner on Highway 116. Heading north on Highway 1, you'll experience spectacular views of the cobalt-blue Pacific en route to Fort Ross, established by Russian sea otter trappers in 1812.

Turn south on Highway 1 at Jenner, and in 24 miles you'll reach quaint Bodega Bay, where in 1963 Alfred Hitchcock filmed "The Birds," starring Tippi Hedren, among the

STAY HERE

For more visitor information and lodging options, visit sonoma-county.org.

Parks.sonoma.net is a good source of information on Sonoma's many historic parks, including Jack London State Park, Rancho Petaluma, and Fort Ross.

SANTA ROSA HOTEL LA ROSE

[800/527-6738, hotellarose.com] Historic 1907 brick hotel near Santa Rosa's historic Railroad Square District

GLEN ELLEN GAIGE HOUSE INN

[800/935-0237, gaige.com] 1890 bed & breakfast in the heart of the Valley of the Moon ■ RAFORD HOUSE [707/887-9573, rafordhouse.com] 1880s Victorian summer house surrounded by vineyards.

SONOMA FAIRMONT SONOMA MISSION

INN AND SPA [707/938-9000, Fairmont.com/Sonoma] Replica of a California Mission, built in 1927.

Victorian homes and storefronts. For a real treat, take Petaluma-Valley Ford Road from Bodega Bay to Petaluma, one of the few towns to survive damage from the 1906 earthquake. It winds through hillocks of terraced vineyards, dairy farms, and open fields of wildflowers, golden poppies, and lavender. In Petaluma, you'll find Rancho Petaluma, an authentic 19th-century rancho with many rooms furnished in authentic period style. ✦



WATERWOOD HARDWARE

Decorative Rustic Hardware
for Kitchens, Baths and
Furniture.



WWW.WATERWOOD.NET

888.635.9718

Circle no. 242

Push Button Light Switches

DIMMER & SINGLE & 3-WAY



DECORATIVE
& PLAIN
SOLID BRASS
WALL PLATES

- MOULDING
HOOKS
- TASSEL KITS
- & MORE

For Catalog Send \$2.00 to:

Classic Accents

P.O. Box 1181 Dept. OHI04

Southgate, MI 48195

(734) 284-7661

CLASSICACCENTS.NET

Circle no. 26

NEW! at bradbury.com

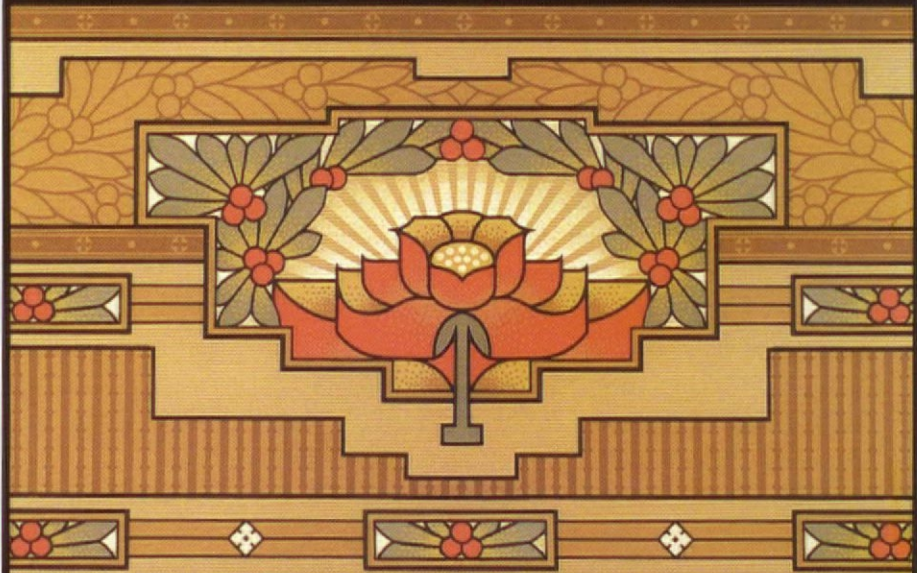

CORONA FRIEZE

from our expanding collection of Arts & Crafts Wallpapers

BRADBURY & BRADBURY ART WALLPAPERS

(707) 746-1900

www.bradbury.com

Circle no. 27



We offer the finest pre-engineered pavilions and garden structures, prefabricated and shipped throughout the United States and internationally. Call for a complete catalog.

DALTON PAVILIONS, INC.

DESIGNERS OF THE FINEST GAZEBOS & GARDEN STRUCTURES

20 COMMERCE DR. TELFORD, PA 18969 TEL 215-721-1492 FAX 721-1501 www.daltonpavilions.com

Circle no. 76

DIALOG

back&forth

JUST PLAIN FUNNY

IS IT MY IMAGINATION, or has *OHI* become just a tad irreverent on subjects that used to require genuflection? If I'm right, then hooray! The "OtherVoices" essay in the May 2004 issue ("a visit to the mecca of all things dark and rectangular") is a welcome breath of fresh air and so funny that I've read it three times. This is your best issue ever.

—ANN J. ROBERSON
via email

A CONNECTION

THANK YOU for the fascinating article "The Way It Was: 1910" [May 2004]. There are rare moments when you see something wonderful and you hit yourself on the forehead and say, "Of course!" The wall painting in the Indiana house looks so much like the china painting so popular at the time—I'm amazed we haven't seen it done before.

As the administrator of a historic house of that time period, I

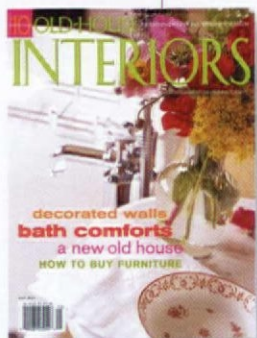

1915: Necessarily Arts & Crafts?

I have a house built in 1915 that seems to be a Queen Anne Free Classic-style foursquare. I know it is a bit late, but it does not look Prairie or Craftsman. The interior is not as fancy as a Queen Anne might be, but the post and lintel mouldings with crown tops are more elaborate than flat Craftsman styles. I do not want to re-create a fancy Victorian parlor. But my husband is not fond of Mission style. [Is there] something transitional? —MARIA RUSSO, VIA EMAIL

Don't worry about a Victorian parlor for your 1915 house—those days were over! While a Foursquare (or similar house) leaning toward Prairie or Craftsman styling would have undoubtedly had some American Arts and Crafts details inside, it seems that your house doesn't fit that description. More likely, yours would have had simplified Colonial Revival decorating on the interior. It was the prevailing style, certainly. Your mouldings sound more neoclassical than Craftsman. So your husband gets his wish, too—the brown wood/mica lamps/burlap wainscot/lots of olive green-look is probably too "Bungalow" for you. Textiles and wallpapers in William Morris designs—which have been in production for 160 years—work well with both A&C and Colonial Revival interiors. It would not be out of place to use some A&C touches, even with a freely interpreted Colonial Revival theme. Your house might have had some oak furniture and wicker, particularly on the porch or in a boys' bedroom. Arts and Crafts friezes [try Bradbury & Bradbury Art Wallpapers, bradbury.com] could work in an entry or den or bedroom. But the dining room was almost definitely done in a classic, Colonial Revival style (reproduction Queen Anne, Sheraton, or Chippendale type furniture). Consider oriental rugs in traditional colors, like red and blue.

If you need to redo them, and have the interest, you could interpret kitchen and bathrooms to the mid or late 1920s. Given changes in technology and taste, there was probably a kitchen-and-bath remodeling done about 10 or 15 years after your house was built, and you'd be surprised how familiar those slightly later rooms feel to us today—already the enclosed tub with shower, built-in base and wall cabinets in the kitchen. Our *Design Center Sourcebook* [also online at oldhouseinteriors.com] lists virtually all the products: old-style plumbing, real linoleum, subway tile, lighting, etc.

You can search the back-issue page of our website for pertinent information. Anything to do with 1920–1930 kitchens and baths, Morris, early-20th-century Colonial Revival and transitional decorating would be helpful.—PATRICIA POORE

Colonial Revival kit houses, grand and cottage-size, mingled with late Bungalows in Aladdin Homes' 1920 catalog.





TIME-TESTED DESIGN, NOT FADS

AND DECORATING ADVICE
YOU CAN REALLY USE

IN THE MIDST of gut-wrenching renovation, I planned my someday kitchen, imagined the period-style bathroom I would add, the leather chairs and wicker porch swing and Morris fabrics I would buy. Period design became my passion, which I share with you in the pages of **OLD-HOUSE INTERIORS**. There's nothing stuffy about decorating history, nothing to limit you. On the contrary, it's artful, quirky, bursting with ideas I couldn't dream up on my most creative day. Armed with knowledge about the period and style of your house, you'll create a personal interior that will stand the test of time . . . an approach far superior to the fad-conscious advice given in other magazines. Join me. I promise you something different!



PATRICIA POORE, EDITOR-IN-CHIEF

TO ORDER: Use the postpaid order cards opposite, or call **800-462-0211** and charge to MC or VISA.

GIFTS: Your thoughtfulness remembered all year—fill out the gift card opposite or call the number above; we'll even send a card to announce your gift.

OLD-HOUSE
INTERIORS

The Only Magazine Devoted to Period-Inspired Home Design.

know how hard it is to find [surviving] period interiors. This was a landmark example.

—ELLA ADERMAN

Pennypacker Mills, Schwenksville, Pa.

AN INTERIOR FOUNTAIN

JUST READ your January 2004 issue and was pleased to see what appears to be a reproduction Batchelder fountain [p. 74]. I enclose a photo of our fountain, which is in a pass-way between the living room and dining room. Since it has been indoors for over 80 years and apparently never used as a working fountain, it has retained its color and patina.

—DENNIS HILL
Altadena, Calif.



LIFELONG INTEREST

PATRICIA, I guess it's an inevitable result of your personable "Editor's Welcome" essays that we readers should . . . share thoughts with you. The old-house community of my little town in central Pennsylvania is mourning the loss of one of its leaders. A nationally known writer who could have lived anywhere at all, Rob Gannon chose Bellefonte decades ago and became a truly hands-on, devoted member of the town, raising our consciousness of architectural treasures. He renovated what had been the gatehouse to the largest and oldest cemetery in town, making it a wittily unusual yet livable space for himself and his wife Melady; [it was] often the site of parties for his countless friends.

Rob fought a year-long battle against a particularly vile brain cancer, amazing his doctors not only with

What Do You Know about Etched Glass?

Reader Scott Larmee is very much interested in the old techniques for etching glass. He is on a five-year quest to identify how etched-glass windows and doors were produced back in the Victorian period. He knows that an acid cream was used. His main interest is in the machinery and techniques involved in mass producing these windows and doors a hundred years ago. Scholars and practitioners: can you help? ■ A true Victorian, Scott avoids email. Send information to Scott Larmee c/o Old-House Interiors, 108 East Main Street, Gloucester, MA 01930.

**Green Mountain
soapstone**
Corporation
www.greenmountainsoapstone.com
802.468.5636 ■ Castleton, Vermont

Circle no. 254

CEILINGS MAGNIFIQUE
The Elegance and Beauty of Yesterday for Today!

Exact replicas of the beautiful old tin ceilings are now available in durable, lightweight high impact polymer plastic. They are easy to install, paintable and washable. Available in fire-rated materials and colors. Several patterns from which to choose. Please write or call:

**Snelling's
Thermo-Vac**
—INC—
P.O. Box 210, Blanchard, LA 71009
Office (318) 929-7398
FAX (318) 929-3923
www.ceilingmagnifique.com

Circle no. 788

**EYE CATCHING QUALITY
RED CEDAR SHUTTERS**
Delivered Right To Your Door! 



Call for free brochure and assistance with your project.
Many shutter types available. Endless cut out possibilities!

Shuttercraft, Inc. Call (203) 245-2608
Guilford, CT www.shuttercraft.com

Circle no. 283

**HISTORIC
HOUSE PARTS**



540 South Avenue
Rochester, New York 14620
Phone: 585.325.2329
Toll Free: 888.558.2329
Facsimile: 585.325.3613
Monday-Saturday 9:30-6:00
www.historichouseparts.com

*architectural
salvage and
restoration
supplies*

WWW.HISTORICHOUSEPARTS.COM

Circle no. 466

Old Style Replicate early XXth century glazing at half the cost of imported restoration glass



Window Glass
MADE IN THE USA

Baltimore, MD 410-435-0300
www.homestead.com/oldstyleAGW
[/oldstyleAGW.html](http://oldstyleAGW.html)

**ARTS & CRAFTS
& WILLIAM MORRIS**
WALLPAPERS, FABRICS & TILES

BY MAIL
www.charles-rupert.com

See our on-line catalogue for historic wallpapers, fabrics and tiles By Mail- for designs by William Morris, Charles Rennie Mackintosh, C.F.A. Voysey, Alphonse Mucha and others.

Picture hooks and wire;
Hardware; Tapestries; Arts & Crafts clocks;
Silver jewellery & more.

Complete Sample Cutting service.

Splendid Items for Traditional Homes

CHARLES RUPERT
THE SHOP

2005 OAK BAY AVE. VICTORIA, B.C. CANADA V8R 1E5
Tel: (250) 592-4916 Fax: (250) 592-4999
www.charles-rupert.com

Historic Reproduction Tiles 1870-1920



Fruit (also called Pomegranate) designed by Wm. Morris in 1864

Circle no. 561

Elegant
HARDWOOD MOULDINGS

REQUEST OUR REDBOOK VOL.III
THE MOST COMPREHENSIVE
CATALOG IN THE INDUSTRY

*Our 180 page full color catalog features
550 Beautiful Hardwood Mouldings &
Woodcarvings, 78 application
photographs and the information you
seek when making important decisions
regarding your Interior Millwork.*

*In-Stock • Prompt Shipment
Worldwide Distribution
Curved Work Our Specialty
Six Distinctive Moulding Collections*

800.558.0119 • www.mouldings.com

White River™

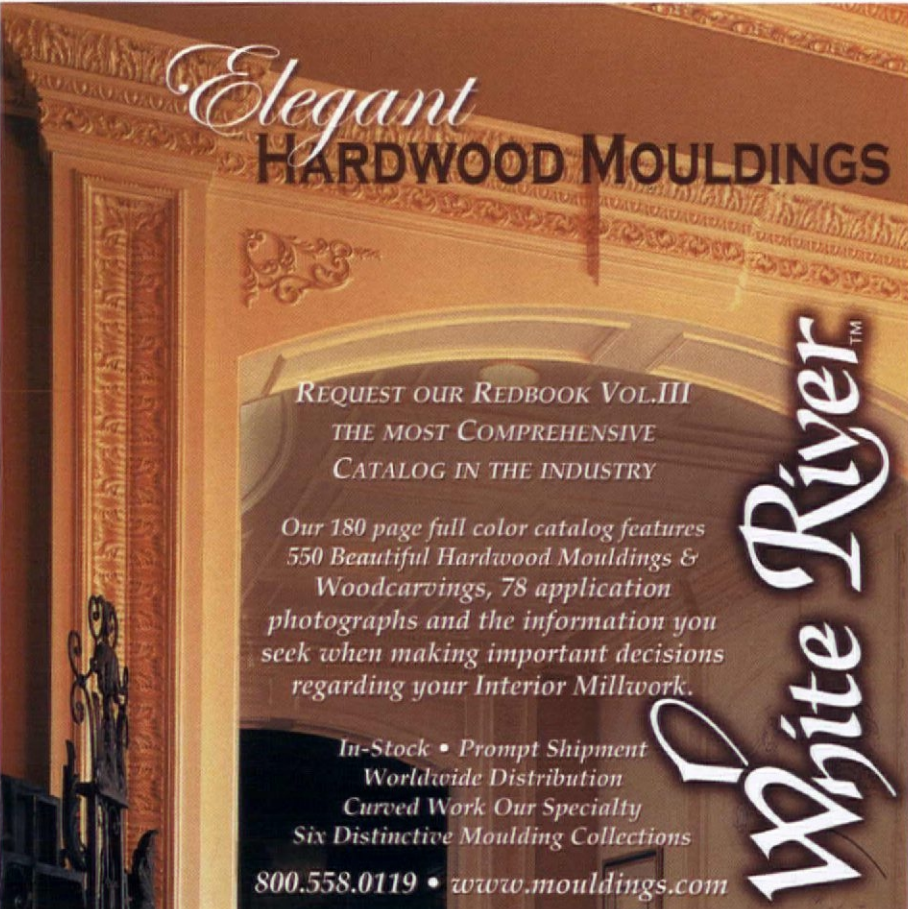

Circle no. 173

his stamina but also the fact that his writer's curiosity kept him asking questions and actively participating in his treatment to the very end, when they expected that he should [have been] in a coma. The point is . . . to share an anecdote related at Rob's memorial service, provoking gales of laughter from his old-house pals and mystification from [others].

A friend was visiting Rob in his final days in the hospital, and Rob was trying to accurately describe a hallucination he was experiencing: a bright light shining into his brain from the back of his head.

The friend asked, "Is it like an opening? A door?"

"No," said Rob, "it's more like a window." Then, after a thoughtful silence, "I think it's six-over-six."

—KATHLEEN WUNDERLY
Bellefonte, Pa.

Pots Old & New

I appreciated the "closeup" you did of art potteries at work today, in the March 2004 issue [on p. 68]. (I'd heard of Ephraim Faience, had no idea Van Briggles was still in operation . . .) Can you tell me more about desirability and pricing of new art pottery vs. antique?

—B. LUNDGREN, MILWAUKEE, WI.

Your question leads right to a website we've wanted to share with readers: justartpottery.com. Selling both vintage and contemporary art pottery online since 1997, Just Art Pottery was founded by Greg and Lana Myroth of Peoria, Illinois [309/690-7966]. The online service also purchases pottery, maintains extensive client want-lists, does appraisals, and has a bookstore and newsletter. Contemporary makers sold online include Door, Pewabic, C. Powell, Jermick, and Rozart. Antique pieces are by Roseville, Rookwood, Van Briggles, Weller, Teco, Grueby, and others. Prices are quite a bit higher for antiques, in most cases. —PATRICIA POORE

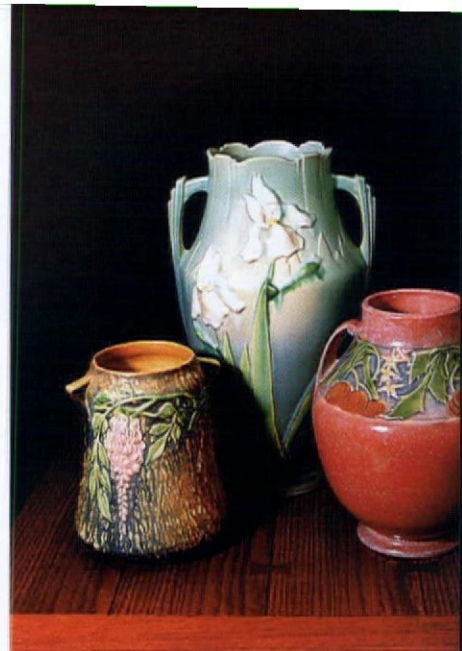

Fine Paints OF Europe

THE PINNACLE OF THE DUTCH ART OF PAINT-MAKING.

Formulated with great care using only the finest ingredients, our paints produce complex living colors that enhance any environment.

Please call 1.800.332.1556 or visit our website for product information, retailer locations or home delivery:
FINEPAINTSOFEUROPE.COM

Circle no. 904

STEPTOE™ SPIRAL STAIRCASES

- Intricate historic design
- Modular kits in 4' and 5' diameter
- Rugged cast iron construction
- Brass or steel handrail
- Easy assembly

CUSTOM DECORATIVE METAL RAILINGS, GATES, GRILLES, CANOPIES AND GAZEBOS

90 TYCOS DRIVE
TORONTO, ON M6B 1V9
TEL: (416) 780-1707
TEL: (800) 461-0060
FAX: (416) 780-1814
info@steptoewife.com
www.steptoewife.com



STEPTOE™ & WIFE
ANTIQUES LTD.

ARCHITECTURAL RESTORATION PRODUCTS



Circle no. 687

The
Swan Company

www.swanpicturehangers.com



* Picture Rail Hooks * Picture Hangers * Picture Pins * Picture Rail Molding * Wire Reinforced Cord * Brochure & Color Swatches: \$4

5956 County Road 200
Orland, CA 95963
(530) 865-4109

Circle no. 395

PorchSystems.com™

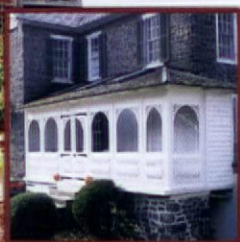

Increase outdoor living with a screen porch equipped for three-season use. Enclose new or existing porches using pre-engineered cedar wall panels with screens, interchangeable glass and decorative architectural cedar trim inserts. **CALL**

800-423-2766



Circle no. 401

SANDWICH LANTERN WORKS



www.sandwichlantern.com

Colonial Brass and
Copper Fixtures
Custom Work Done

17 Jan Sebastian Way #1
Sandwich, MA 02563
1.888.741.0714

Circle no. 252

Order Toll Free 1.800.237.8833

Over 25,000 Items!

- Arts & Crafts Hardware
- Mission Furniture & Kits
- Period Door Hardware • Vintage Plumbing
- Vintage Home Decorating Accessories
- Reproduction Furniture Kits
- Vintage Plumbing
- Period Victorian Millwork
- Corbels & Moldings
- Tools & Supplies
- Vintage Lighting • Frames & Prints

Call Toll Free For Your
Free 312 Page Catalog
1.800.237.8833
Dept. 601+PA

VAN DYKE'S RESTORERS
20 Year Anniversary Edition

Circle no. 147

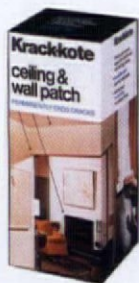

TK Coatings, LLC
427 E. Judd Street
Woodstock, IL 60098

KRACK-KOTE ENDS WALL & CEILING CRACKS FOREVER!

Don't fill cracks *over and over*, repair them permanently with Krack-kote & Tuffglass Fabric. Krack-kote's strong, flexible patch moves with old walls & ceiling, bridges cracks - works where spackling fails - won't shrink, harden or fall out. *No sanding. Invisible under paint or wallpaper. Excellent for plaster restoration.*



Order online at www.tkcoatings.com or call 1-800-827-2056

Circle no. 194



Arts and Crafts style at its best

Distinctive arbors, trellises and pergolas in western red cedar.

trellisstructures.com

trellis

Catalog
1.800.649.692

STRUCTURES

"SIMPLICITY, ORIGINALITY, DIGNITY OF EFFECT"



FOLDABLE BOOKSTALL



EXPANDABLE BOOKRACK

WWW.OLDWAYS LTD.COM 612.379.2142

Circle no. 268



Cinder Whit & Company

Wood Turnings for Porches & Stairways

- Stock or Custom Designs • Authentic Replications • Prompt Quality Service •
- Porch Posts • Balusters • Newels • Spindles • Finials • Handrail •
- Lengths To 12 Feet • Free Brochure •

1-800-527-9064 Fax 701-642-4204

E-Mail: info@cinderwhit.com

Website: www.cinderwhit.com

733 Eleventh Avenue South • Wahpeton, ND 58075

Circle no. 694

- Hand Hewn Beams
- Antique Flooring
- Remanufactured Flooring
- Reproduction Flooring
- Barnsiding
- House Parts



Ramase

Genuine Old Building Materials

Vermont Woodfloors

661 Washington Road

Woodbury, Connecticut 06798

1 (800) WIDE OAK

on the internet: www.ramase.com

Circle no. 99



Antique

Victorian Lighting inc.

One of New England's largest selections of kerosene, gas and early electric lighting.

Route 1 South
P.O. Box 1067
Kennebunk, ME 04043

207-985-6868

Historic Charleston Foundation Hardware

Fine Reproductions in Complete Patterns



Rice



Oriental



Roanoke



Egg & Dart



Hinges, bin pulls, cupboard latches, shutter hardware, doorbells, lock sets & more!

www.RestoredVintageHardware.com/CharlestonReproductions



Circle no. 51

Custom Shutters

Interior and Exterior Wholesale to the Public

2 1/2" Moveable louver, raised panel and fixed louver shutters. Custom finished or unfinished. Complete selection of hardware.

\$2.00 brochure

Shutter Depot

rt.2 Box 157
GREENVILLE, GA 30222
706 • 672 • 1214
(f) 706-672-1122
shutterdepot.com



Circle no. 93

Architectural Grille

Custom Designed Fabricated & Finished

- Perforated Grilles
- Bar Grilles
- Curved Grilles
- Custom Gratings & Logos with Waterjet

STOCK SIZES AVAILABLE

Materials : Aluminum, Brass, Bronze, Steel and Stainless Steel

Finishes : Mirror Polish, Satin, Statuary Bronze, Primed, Anodized Colors and Baked Enamel Colors

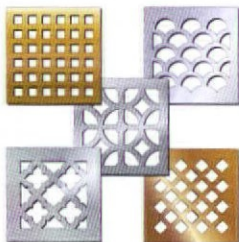

Call for FREE Catalog!!

Division of Giumenta Corporation

77 14th Street, Brooklyn, New York 11215

Tel: 718-832-1200

Fax: 718-832-1390

1-800-387-6267 (outside NY only)

Web: www.archgrille.com

E-Mail: ag@archgrille.com

Circle no. 15



Clawfoot Supply

Acrylic Clawfoot Tubs
Shower Rings and Rods

Cast Iron Tubs

Pedestal Sinks

Lav Sets and Faucets

Add-A-Shower Kits

Shop our full color website:
clawfootsupply.com

Toll Free: 877.682.4192

Fax: 859.431.4012

www.clawfootsupply.com

Circle no. 326

TEXAS IRON FENCE & GATE CO.

**The Best Solid Iron Fences Made Today
Built to Last More Than A Lifetime
Many Styles Available
We Ship Anywhere**

Catalog \$4.00
P.O. Box 839
Deatur, TX 76234
940-627-2718

IRON FENCING GATES AND POSTS

WWW.TEXASIRONFENCE.COM

Circle no. 265

OLD-HOUSE INTERIORS 105

Bouvet
Forging Elegance Since 1884

Visit our web site to order your free catalog and discover a video featuring Bouvet Master Forgers creating some of the finest decorative hardware in the world.

www.bouvet.com

The Finest Authentic Decorative Hardware

send away

Consult these valuable catalogs. Circle the numbers on the attached card to request information from our advertisers. Put card and check in envelope and mail. Or, log on to their websites!

AA ABBINGDON AFFILIATES pg. 41 20
Tin Ceilings—Victorian and Art Deco patterns in brass and/or copper. \$1.25 brochure. (718) 258-8333 abbingdon.com

ABATRON pg. 51 192
State-Of-The-Art Products—Restore deteriorated wood. They also offer concrete patching and resurfacing compounds, and structural adhesives. Free catalog. (800) 445-1754 abatron.com

ACORN MANUFACTURING pg. 28 888
Forged Iron Hardware—Authentic Early American reproductions, or hand-forged hardware hot off the forge. For all your hardware needs. Free brochure. (800) 835-0121 acornmfg.com

ADAMS ARCHITECTURAL WOOD PRODUCTS pg. 93 16
Wood Sash, Screens & Storms—Custom made, divided light, round top, curved, double hung, fixed, casement or storm sash. Free literature. (888) 285-8120 adamsarch.com

AK EXTERIORS pg. 109 275
Traditional Lighting—Why have ordinary lighting when what you really want is extraordinary lighting? \$4.25 literature. (800) 253-9837 akexteriors.com

AL BAR WILMETTE PLATERS pg. 47 19
Restorer of Metal Items—Door and window hardware, plumbing hardware, lighting fixtures and fine silverware. Metal polishing and plating. Free literature. (800) 300-6762 albarwilmette.com

ALAMEDA SHADE SHOP pg. 112 71
Roller Shades—Specialists in old-fashioned roller shades, with and without scallops. Samples can be seen on website. Free literature. (510) 522-0633 shadeshop.com

ALHAMBRA HARDWARE CO. INC. pg. 18 179
Curtains Up—The market leader in the design and development of distinctive, high quality decorative drapery hardware. Free literature. (800) 461-0060 alhambra-hardware.com

ALIMADIA GALLERY pg. 112 402
Carpets For Period Interiors—Authentic period floor coverings: antique originals or hand-knotted reproductions. They'll help you find the right carpet for your historic house. \$4.25 color brochure. (507) 645-1651 alimadia.com

ALL ABOUT WOOD pg. 46 430
Quality Furniture For Every Decor—Online site is a source for unique pieces and collections that can easily be shipped to your front door. Free shipping on all items. Free brochure. (928) 759-3429 unfinishedfurnitureonline.com

AMERICAN RESTORATION TILE pg. 18 429
Custom-Matched Tiles—Reproduction of historic tiles in porcelain and glazed ceramics. All sizes, including 1" hexagonal, 3/4" by 3/4", 3/4" round, 3/4" by 1 1/2", 6" octagonal, and 6" by 6" square. \$2.25 literature. (501) 455-1000 restorationtile.com

ANN WALLACE & FRIENDS pg. 52 824
Curtains for Arts & Crafts Homes—Plain, appliquéd or stencilled in linen, velvet or cotton. Hand-embroidered. Also hardware. \$10.25 catalog. (213) 617-3310 annwallace.com

ARCHITECTURAL COMPONENTS pg. 87 942
Historic Designs—18th- and 19th-century architectural millwork: mouldings, doors, entryways, and more, all custom-made. Catalog, \$5.25. (413) 367-9441

ARCHITECTURAL GRILLE pg. 105 15
Bar and Perforated Grilles—Custom made in any material or finish for heating and ventilating. Free literature. (800) 387-6267 archgrille.com

ARCHITECTURAL IRON COMPANY pg. 87 333
Capital Crestings—Leading fabricator of roof crestings, finials, balconette window box holders, mailbox surrounds, and ornamental firewood and planter boxes. Free literature. (800) 442-4766 capitalcrestings.com

ARCHITECTURAL PRODUCTS BY OUTWATER pg. 108 365
Shop Like The Pros—Relied upon by leading builders and remodelers since 1972, featuring 40,000-plus decorative building products at the lowest prices. Free literature. (888) 772-1400 archpro.com

ARCHIVE EDITION TEXTILES pg. 18 186
Reproduction Upholstery Fabrics—Inspired by authentic Arts and Crafts designs in true period colors. Custom bedspreads, pillows, drapery, runners. Art Nouveau, Art Deco, Aesthetic fabrics available by the yard. \$15.25 catalog with fabric swatches. (877) 676-2424 archiveedition.com

ARROYO CRAFTSMAN LIGHTING pg. 22 799
Arts & Crafts Inspired Lighting—Interior, exterior and landscape lighting. Multiple sizes, finishes, and art-glass choices. Free color catalog. (800) 400-2776 arroyocraftsman.com

ASPEN CARPET DESIGNS pg. 28 228
Prairie, Bungalow-Style Area Rugs—Wool area rugs and dhurries in the colors and styles of Prairie School, Craftsman, and Bungalow. Custom designs. Free literature. (815) 483-8501 aspencarpetsdesigns.com

BALTICA pg. 16 201
Hand-Crafted Custom Hardware—European-made architectural fittings: door, cabinet and window hardware, hinge finials and more. Patented designs. \$5.25 catalog. (508) 763-9224 baltica.com

BAUERWARE, CABINET HARDWARE pg. 91 396
Bauerware Hardware—Largest dealer of cabinet knobs on the west coast. 6000 on display—functional, fun, crazy, architectural, vintage, oversize, retro. Free literature. (415) 864-3886 bauerware.com

BENJAMIN MOORE PAINTS pg. 7, 37 338
For The Best Paint—And the best results, look no further than your local Benjamin Moore dealer. Free brochure. (800) 344-0400 benjaminmoore.com

BOUVET USA pg. 105 265
Decorative Hardware—Age-old, beautiful and long lasting decorative hardware in black, European pewter and brass finishes. Free literature. (415) 864-0273 bouvnet.com

BRADBURY & BRADBURY ART WALLPAPERS pg. 97 27
Victorian Roomset Wallpaper—Victorian wallpapers that you can combine in infinite variations. Neo-Grec, Anglo-Japanese, Aesthetic Movement. \$12.25 superbook catalog. (707) 746-1900 bradbury.com

BROAD-AXE BEAM CO. pg. 29 315
Eastern White Pine Wide Board Flooring—8", 10" and 12" wide with shiplap edge. Authentic hand-hewn beams, both structural and decorative. \$3.25 literature. (802) 257-0064 broad-axebeam.com

THE BUNGALOW COMPANY pg. 28 355
Stock & Custom House Plans—Residential design firm specializing in Arts and Crafts period-inspired designs. Free literature. (888) 945-9206 thebungalowcompany.com

C.J. HURLEY CENTURY ARTS pg. 57 323
Artist/Designer—Historically-inspired, hand-painted friezes. Period-style artwork, handcrafted gesso panels and repoussé metalwork. Consultation for period interiors. \$4.25 literature. (503) 234-4167 cjhurley.com

CARLISLE WIDE PLANK FLOORS pg. 10 91
Traditional Wide Plank Flooring—Family-owned company offers finely crafted traditional wide plank floors in hand-selected antique and old growth pines and hardwoods. Free literature. (800) 595-9663 wideplankflooring.com

THE CEDAR STORE pg. 29
Outdoor Furniture For Casual Living—Specialists in porch swings, gazebos, garden bridges, picnic tables, and more. Visit the website. (888) 293-2339 cedarstore.com

CENTRAL RADIATOR CABINET COMPANY pg. 39 363
Custom Radiator Covers—Quality enclosures for bare cast iron radiators. From metal cabinets with enamel finish and humidifying pans to wood cabinets in solid cherry or oak. Custom orders welcome. Free literature. (800) 733-1713 eradiatorcovers.com

CHARLES RUPERT DESIGNS pg. 101 561
William Morris Wallpapers & Fabrics By Mail—Arts and Crafts, Mackintosh, and Art Nouveau wallpapers, fabrics, tiles, accessories, and more. Free literature. (250) 592-4916 charlesrupert.com

CHELSEA DECORATIVE METAL pg. 109 47
Tin Ceilings—Art Deco - Victorian Styles on easy-to-install 2' x 4' sheets. 6", 12" or 24" repeat patterns. Residential or commercial use. Free literature. (713) 721-9200 thetinman.com

CHERRY TREE DESIGN pg. 47 168
Quality, Hardwood Lighting—Wood trimmed shade with a variety of inserts, including mica. Free literature. (800) 634-3268 cherrytreedesign.com

CINDERWHIT & CO. pg. 104 694
Custom & Replica Turnings—Newel posts, balusters, porch posts, spindles, finials. Also offers a stock line of exterior turnings and handrails. Prompt, quality service, with free quotes. Free brochure. (800) 527-9064 cinderwhit.com

CLASSIC ACCENTS pg. 97 26
Push-Button Switch Plates—Quality reproductions. Available in ornamented or plain brass. \$2.25 brochure. (800) 545-7742 classicaccents.net

CLASSIC GUTTER SYSTEMS pg. 113 918
Gutters—Authentic 6" and over-sized 5" half-round gutters. Free literature. (269) 382-2700 classicgutters.com

CLAWFOOT SUPPLY pg. 105 326
Victorian Baths & More—Supplier of Victorian and Early American fixtures for kitchen and bath. Original antiques, handmade sinks, consoles, pedestals and more. \$10.25 for 100 page catalog, refundable with purchase. (877) 682-4192 clawfootsupply.com

THE COLOR PEOPLE pg. 108

205

Exterior Color Consultants—Specialists in creating custom exterior color schemes for buildings. They provide color design services to architects, builders, renovators, and homeowners. Also on-site interior colorization. Free literature. (800) 541-7174 colorpeople.com

COPPA WOODWORKING pg. 21

269

Wood Screen Doors—120 styles, made from sugar pine, doug-fir, red oak, or Honduras mahogany in any size. Arch tops, window screens and storm glass. Free literature. (310) 548-5332 coppawoodworking.com

CRAFTSMAN LUMBER pg. 40

212

Extra-Wide Boards—Pine boards for flooring or paneling. Custom mouldings and millwork. \$2.25 literature. (978) 448-5621 craftsmanlumber.com

CROWN CITY HARDWARE pg. 19

397

Hard-To-Find Hardware—From the 16th century through the 1930s using brass, iron, pewter and crystal. Free literature. (800) 950-1047 restoration.com

CROWN POINT CABINETRY pg. 35

Custom Cabinetry—All-wood construction in Shaker, Arts and Crafts, Early American and Victorian styles. A wide variety of finishes available. Visit the website. (800) 999-4994 crown-point.com

CUMBERLAND WOODCRAFT pg. 111

44

Victorian Millwork—19th-century designs in solid oak and poplar. Fretwork, brackets, corbels, grilles, turnings and gingerbread. \$5.25 color catalog. (800) 367-1884 cumberlandwoodcraft.com

DALTON PAVILIONS pg. 97

76

Gazebos—Several styles and sizes. \$3,400. and up. Accessories, screening, benches. Free literature. (215) 721-1492 daltonpavilions.com

DEBEY ZITO FINE FURNITURE MAKING pg. 54

281

American & English Arts & Crafts Furniture—30 years of designing and building in the Arts & Crafts and Asian traditions. \$10.25 catalog. (415) 648-6861 artisticlicense.org

DIRECTIONS FOR HOME & GARDEN pg. 112

443

Cupolas & Weathervanes—New maintenance-free cupolas in solid PVC vinyl or classic white northern pine. Solid copper and brass weathervanes in over 200 designs. Free literature. (866) 428-7652 directionshg.com

DUQUELLA TILE pg. 107

413

Handcrafted Decorative Tile—Arts and Crafts, Art Nouveau, and Art Deco tiles using traditional European decorative techniques: tubelining and cuerda seca. Tiles for fireplaces, kitchens and bathrooms. Custom services. \$7.25 color catalog. (866) 218-8221 tiledecorative.com

EL DORADO WOODWORKS pg. 21

357

Custom Arts & Crafts Furniture—Handcrafted, heirloom-quality Arts and Crafts furniture built using time-tested techniques that honor the original masters. Free literature. (713) 529-3880 eldoradowoodworks.com

EPHRAIM FAIENCE POTTERY pg. 28

124

High Quality—Arts and Crafts pottery, tile and collectible limited editions. Crafted by hand to painstaking standards. \$10.25 literature. (888) 704-POTS ephraimpottery.com

FAIR OAK WORKSHOPS pg. 92

838

Arts & Crafts Reproductions—Lighting, metalware, pottery, textiles, prints, stencils and accessories. Free literature. (800) 341-0597 fairoak.com

FAUX EFFECTS pg. 18

680

Waterbase Finishing Materials—Over 200 products for walls, ceilings, floors, furniture, trim, concrete, tile and accessories. Free literature. (800) 270-8871 fauxfx.com



DUQUELLA TILE

HANDCRAFTED TUBELINED AND CUERDA SECA TILE

ARTS & CRAFTS, ART NOUVEAU & ART DECO

TILE FOR KITCHENS, BATHS & FIREPLACES  CUSTOM SERVICES

www.tiledecorative.com

toll free 866-218-8221

P.O. Box 90065 PORTLAND, OR 97290



Circle no. 413



100 MINWAX
MAKING WOOD BEAUTIFUL FOR 100 YEARS

To celebrate the Minwax®
100th Anniversary,
we are offering 3 FREE Booklets.
(While supplies last)

Minwax® Wood Beautiful®
This 36-page inspirational magazine is filled with exciting home improvement projects, decorating ideas and expert wood finishing tips and techniques.

Minwax® Easy Weekend Projects
This attractive 12-page guide contains easy wood finishing and home decorating projects you can do in a weekend.

Minwax® Bruce Johnson's Guide to Wood Finishing
A 24-page booklet written by noted author/craftsman Bruce Johnson, it provides useful information on the preparation, staining, protection, and maintenance steps to make and keep wood beautiful.

To order, visit minwax.com
or write to: Minwax Mag Offer P.O. Box 1211A Grand Rapids, MN 55745-1211
©2004 Minwax Company. All rights reserved.

Circle no. 155

40,000+ Decorative Building Products



**Widest Selection...
Lowest Prices...
All From Stock!**

**SHOP ONLINE!
FREE CATALOG!**

www.archpro.com

Architectural Products
by **Outwater** L.L.C.

Circle no. 365

The Color People

Everyone dreams in Color!
The Color People provide custom and historic color schemes for all styles of buildings. We work nationally and internationally through our famous mail order system. While most of our work is commercial we especially cater to individual homeowners. For over twenty years we have created America's prettiest houses.

2231 Larimer Street
Denver, CO 80205
1 800 541 7174
Visit our website at www.colorpeople.com
Email: mccolors@colorpeople.com

Circle no. 205

GLASSTUDIO-WEST

Website: www.glasstudio-west.com

One of a kind glass lamp shades

Design Glass Artist: Susan Kutko
941-371-5492 glassue@gte.net

999A Cattlemen Rd., Sarasota, FL 34232

Circle no. 143

Architectural Details

- Guaranteed!
- Largest Supplier
- Interior/Exterior
- Buy Direct & Save

FREE 192p. MASTER CATALOG
130 usage photos! Extensive how-to info!

Also, 208p. **Porch Book** - How to design, build, and decorate your dream porch! Only \$6.95

903-356-2158

VINTAGE WOODWORKS
PO Box 39 MSC 4180
Quinlan, TX 75474-0039
www.vintagewoodworks.com

Priority Mail \$4 extra

© VWW 2004

Circle no. 13

send away

FINE PAINTS OF EUROPE pg. 102 904

Schreuder Dutch Paints—A full range of high-performance interior and exterior paints available in odorless acrylic or traditional oil. Free literature. (800) 332-1556 finepaints.com

FISCHER & JIROUCH pg. 38 294

Plaster Ornament—Restoration and reproduction with fiber-reinforced plaster. \$10.25 catalog of 1500 items. (216) 361-3840 fischerandjirouch.com

GLASSTUDIO-WEST pg. 108 143

Victorian Glass Lampshades—One-of-a-kind Victorian-like glass lampshades embellished with fringe and beads. Mini, table, and floor lamp sizes available, with or without lamp base. Retail, wholesale, decorator inquiries welcome. Free literature. (941) 371-5492 glasstudio-west.com

GOOD TIME STOVE CO. pg. 40 806

Antique Heating & Cooking Stoves—1830s-early 1930s. Designed to heat one room or your entire home. Free literature. (888) 282-7506 goodtimestove.com

THE GORILLA GLUE COMPANY pg. 44 235

Bonds Wood, Stone, Metal & More—Versatile adhesive ideal for most household projects. Free information kit. (800) 966-3458 gorillaglu.com

GREEN MOUNTAIN SOAPSTONE pg. 100 254

Sinks, Slabs, Cut to Size—Available in original and "Ice Flower" types. From the smallest to largest slabs and sizes possible. Free literature. (802) 468-5636 greenmountainsoapstone.com

HAMILTON DECORATIVE COLLECTION pg. 41 433

Solid Bronze—Wall and floor registers available in many sizes. Also decorative solid bronze hardware and door hardware in stock. Authentic bronze at affordable prices. Free literature. (212) 760-3377 hamiltondeco.com

HISTORIC HOUSEPARTS pg. 101 466

Restoration Hardware—Salvaged and reproduction hardware, lighting, plumbing, woodwork, and stained glass. Specializing in door, cabinet, furniture and window hardware. \$4.25 catalog. (888) 558-2329 historichouseparts.com

HISTORIC LIGHTING pg. 15

Mission Style Furnishings—Quality Arts and Crafts reproductions. Indoor and outdoor lighting, furniture, paintings and accessories. Visit their website. (888) 757-9770 historiclighting.com

HOUSE OF ANTIQUE HARDWARE pg. 113 142

Antique & Restoration Hardware—Offers one of the largest selections of antique and vintage reproduction house hardware available for sale online. Shop the convenient online catalog. Free literature. (888) 223-2545 houseofantiquehardware.com

HUNTER DOUGLAS pg. 13 300

What To Wear If You're A Window—Free, 24-page booklet offers inspiration and tips for dressing even the most challenging windows with style. (800) 937-STYLE hunterdouglas.com

INCLINATOR COMPANY OF AMERICA pg. 94 654

Elevators—Residence elevators, stair lifts and dumb-waiters. Free brochure. (800) 456-1329 inclinor.com

THE IRON SHOP pg. 94 545

Spiral Stair Kits—Offering the very best in selection, quality and value since 1931. Available in metal, oak, Victorian cast aluminum kits, and all-welded custom units. Free catalog. (800) 523-7427 theironshop.com

J.R. BURROWS & COMPANY pg. 4 22

Nottingham Lace Curtains—Real Victorian lace, woven on 19th-century machinery and using original designs. \$2.25 catalog. (800) 347-1795 burrows.com

JELD-WEN pg. 25

Windows & Doors—Reliable windows and doors designed to bring energy efficiency, security, and peace of mind. Visit the website to learn more about their dependable products and beautiful options. jeld-wen.com

THE JOINERY pg. 47 439

Quality Hardwood Furniture—Their motto is "Building tomorrow's antiques today." Timeless designs which are built to order. Free literature. (503) 788-8547 thejoinery.com

JUST ART POTTERY pg. 110

Antique & Collectible—American art pottery, including Roseville, Rookwood, Weller, Van Briggles, Teco, Grueby, and related Arts and Crafts pottery. See the website. (309) 690-7966 justartpottery.com

KAYNE & SON CUSTOM HARDWARE pg. 112 272

Custom Hand Forged Hardware—Custom castings from your originals. Reproductions, restorations, repairs. \$5.25 catalog. (828) 667-8868 customforgedhardware.com

L. & J.G. STICKLEY inside front cover 777

Mission Oak & Cherry Furniture—American Arts and Crafts reproductions by the original manufacturer. \$10.25 full color 128-page catalog. (315) 682-5500 stickley.com

LB BRASS pg. 4 236

French Decorative Hardware—For doors, cabinetry and bathroom. European Country Collection, a complete line of iron hardware. Free literature. (718) 786-8090 lbrass.com

LINKASINK pg. 5 335

Unique Kitchen & Bath Sinks—Large selection of hammered copper and nickel sinks, as well as mosaic sinks. Free literature. (866) 395-8377 linkasink.com

LOEWEN pg. 9 446

Elegantly Wrought Windows—Douglas fir windows and doors for the luxury home. Free brochure. (800) 563-9367 loewen.com

LUMINARIA LIGHTING pg. 57 216

Vintage Lighting—Authentic antique light fixtures, inspired reproductions and custom designs. \$3.25 color catalog. (800) 638-5619 luminarialighting.com

MAPLE GROVE RESTORATIONS pg. 109 30

Custom Interior Woodwork—Raised panel shutters, raised panel walls, wainscoting, fireplace surrounds and all the associated mouldings, custom made in a variety of woods and styles. \$2.25 literature. (860) 742-5432 maple-grove.com

MATERIALS UNLIMITED pg. 94

Furniture & Accessories—Fireplace mantels, doors, hardware, lighting, stained and beveled glass, columns, building ornamentation and iron gates and fencing. Visit their website. (800) 299-9462 materialsunlimited.com

MAURER & SHEPHERD JOYNER pg. 113 410

Colonial Woodwork—Hand-crafted, custom-made interior and exterior 18th-century architectural trim. Colonial doors, windows, shutters, wainscot and wall paneling. \$4.25 catalog. (860) 633-2383

MEYDA TIFFANY pg. 40 436

Thousands of Tiffany Lamps—Decorative lighting in many styles: Victorian, Traditional, Deco, Nouveau, Lodge, Rustic, Mission, and more. Art glass chandeliers, windows, fireplace screens. Custom capabilities. Free literature. (800) 222-4009 meyda.com

MINWAX COMPANY pg. 43 108

Wood Beautiful Magazine—This inspirational magazine contains 36 pages filled with exciting home improvement projects, decorating ideas and expert wood finishing tips and techniques. Free Magazine. minwax.com

MINWAX COMPANY pg. 107 **155**
Easy Weekend Projects Booklet—Attractive 12 page guide contains easy wood finishing and home decorating projects you can do in a weekend. Also featured are helpful tips and techniques on wood maintenance and repair. Free booklet. minwax.com

MISSION LIVING inside back cover **239**
Mission Furniture—Craftsman reproduction furniture for every room. Entry level to museum-quality furniture and accessories with free shipping. Free literature. (877) 694-3279 missionliving.com

MISSION WOODWORKING pg. 113 **120**
Wooden Baseboard Covers—Affordable and beautiful covers that conceal fully functioning baseboard-style heat, hot water, or steam radiators. A creative solution to your decorating needs. Free literature. (877) 848-5697 missionwoodworking.com

MITCHELL ANDRUS STUDIOS pg. 40 **184**
Furniture & Furnishings—Carefully crafted accessories for homes furnished in period style. Designed to compliment and pay tribute to the work of crafters of a bygone era. Free literature. (908) 647-7442 mitchellandrus.com

MOORCROFT GALLERY pg. 110 **399**
Art Pottery—Stunning original designs made entirely by hand in Stoke-on-Trent, England, since 1897. Most pieces \$300.-\$800. \$5.25 color catalog. (507) 645-9335 moorcroftgallery.com

NOSTALGIC WAREHOUSE pg. 11 **302**
Vintage Style Door Hardware—Re-engineered for new construction or historic renovation. Dealers across the USA and Canada. Free literature. (800) 522-7336 nostalgicwarehouse.com

NR HILLER DESIGN pg. 91
Nancy Hiller—Custom furniture and cabinetry inspired by late 19th- and early 20th-century design, plus painted children's furniture and 1920s-style wares for kitchen and bath. Visit the website. (812) 825-5872 nrhillerdesign.com

OLD CALIFORNIA LANTERN pg. 29 **263**
Historic Lanterns & Fixtures—California history and architecture inspire their designs. Pasadena series of Arts and Crafts lanterns, Sutters Mill series of mid-1800s oil lanterns. \$5.25 catalog. (800) 577-6679 oldcalifornia.com

OLD FASHIONED MILK PAINT CO. pg. 93 **54**
Genuine, Powdered, All Natural Milk Paint—16 deep, rich colors. In powder form—add water and mix. Free literature. (978) 448-6336 milkpaint.com

OLD WAYS LTD. pg. 104 **268**
Expandable Tabletop Book Rack—Original furniture and houseware designs in wood expressing the grace and beauty of the early 20th century. Handmade using period techniques and materials. Of practical use; simple, compact and space-saving. Free literature. (612) 379-2142 oldwaysltd.com

Maple Grove Restorations, LLC

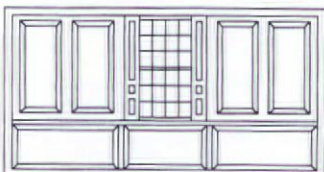

Interior Raised Panel Shutters
 Raised Panel Walls Wainscoting
 P.O. Box 396 Dept. OHI
 Andover, CT 06232-0396
 (860) 742-5432
www.maple-grove.com
 Color Brochure: \$2.00

Circle no. 30

Present Time
 HANDMADE
 CLOCKS
 IN THE
 ARTS & CRAFTS
 TRADITION
 Jim Dailey
 360-445-4702
www.present-time-clocks.com

Some Things Never Change

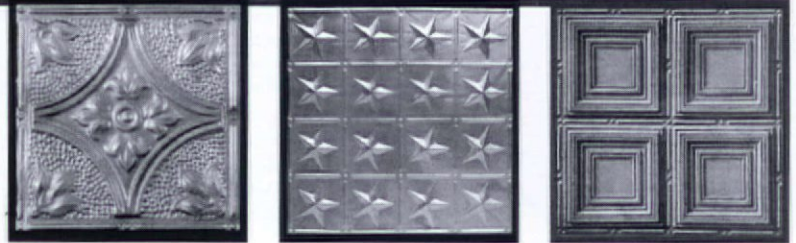

PRESSED-TIN CEILINGS
VICTORIAN & ART DECO DESIGNS
 6", 12" & 24" PATTERNS • COMMERCIAL • RESIDENTIAL
<http://thetinman.com>

CHELSEA
DECORATIVE METAL CO.
 8212 BRAEWICK DR., DEPT B • HOUSTON, TEXAS 77074
 FAX 713/776-8661 **713/721-9200**

Circle no. 47



AUSTIN, TX—
 Woodburn House, c1909.
 Exquisite restoration, now
 a B&B. Located in Hyde
 Park National Register
 District. \$995,000 Lin Team,
Old Austin Realtor,
 512-472-1930

Advertise your historic
 building for sale or find a grand
 old property to buy!

HISTORIC PROPERTIES
 Your Source for Buying and Selling Historic Properties
www.HistoricProperties.com
info@historicproperties.com

888-507-0501



MT. LAUREL, VA—
 Tranquil Hill, Greek Revival
 c1834, twelve room home,
 fully restored to its original
 grandeur set on 15 tranquil
 acres with pastures and barns.
 \$399,000 Max Sempowski,
Antique Properties,
 434-736-9942

AK Exteriors
 Specializing in Service
 and Dependability

HIGH PROFIT POTENTIAL

Your wholesale source and manufacturer
 of cast aluminum lighting, fixtures, and
 furniture. We reproduce original cast iron parts,
 build molds, and specialize in custom work

Write for our catalogue featuring illustrations
 of more than 160 of our available products (\$4.00 fee).

298 Leisure Lane • Clint, TX 79836
 800.253.9837 • Fax: 915.886.2890
www.akexteriors.com
 We accept Visa, Mastercard, and Discover



Special! 20% Off Every Item in Catalogue

Circle no. 275

Room With A View!

archadeck®
Custom Decks, Porches, Gazebos & Pergolas

Call For A FREE Brochure!
1 (888) OUR-DECK
www.archadeck.com

© 2004 Archadeck

JUST ART POTTERY

WWW.JUSTARTPOTTERY.COM

A Decorative Investment to Last Beyond a Lifetime

309-690-7966

At home outdoors.

Create a more beautiful outdoor area with everything from furniture to handcrafted fence, birdhouses, arbors, mail and lantern posts, and much more. For our free Selections brochure, call 800-343-6948.

Walpole Woodworkers.
Quality fence since 1933
walpolewoodworkers.com

Circle no. 152

ART POTTERY

moorcroft

(507) 645-1651
www.MoorcroftGallery.com

send away

OLD WORLD STONWORKS pg. 58 304

Cast Stone Mantels—Fine line created by a leading designer. Adaptable to all masonry and metal insert fireboxes. \$1100. - \$5200. Free installation video. (800) 600-8336 oldworldstoneworks.com

OLD-HOUSE INTERIORS DESIGN CENTER SOURCEBOOK pg. 38

New for 2004—From the editors of Old-House Interiors, the definitive guide to period-inspired home products—a beautiful, well-illustrated book chock-full of dependable sources. \$19.95 includes shipping and handling. (978) 283-3200 oldhouseinteriors.com

PAWLEY'S HAMMOCK SOURCE pg. 93 362

The Original Pawley's Island Rope Hammock—Hand-crafted in a century-old tradition. All hammocks, accessories and furniture crafted for long outdoor life. Free literature. (800) 334-1078 pawleys.com

PEWABIC POTTERY pg. 34 210

Pottery Since 1903—Historic, handcrafted tiles for fireplace, kitchen, backsplash, bathroom, and floor. Pewabic tiles are a beautiful addition to any home. Free literature. (313) 822-0954 pewabic.com

PINE HALL BRICK pg. 87 322

Rumbled Pavers—Tumbled after firing to create rounded edges and irregularities for that re-claimed brick look. Add old world charm to your home. Available in many colors. Free literature. (800) 334-8689 americaspremierpaver.com

PIONEER MILLWORKS pg. 92 231

Wood With History—Beautiful flooring, millwork, and timbers from salvaged and sustainable sources. Antique wide-plank floors, reclaimed Australian Sarrah. Free literature. (800) 951-9663 pioneermillworks.com

PRIMROSE DISTRIBUTING OLDE CENTURY COLORS pg. 49 728

Reproduction Colors—Authentic reproductions of 18th and 19th-century architecture. Furniture and decorative painting. \$5.25 Literature. (800) 222-3092 oldcenturycolors.com

RAMASE GENUINE OLD BUILDING MATERIALS pg. 104 99

Antique and Reproduction Wide Plank Flooring—Antique pine, oak and chestnut. Hand hewn beams up to 30 feet long. Antique mantels and doors. Free literature. (800) WIDE-OAK ramase.com

REAL MILK PAINT CO. pg. 113 337

27 Traditional Colors—Powdered milk paint formula will remain useable for a minimum of two weeks after being mixed with water. Made from all organic materials. Free brochure. (800) 339-9748 realmilkpaint.com

REGGIO REGISTER pg. 113 659

Grilles & Registers—Complete line of elegant cast-brass and traditional cast-iron. Free color catalog. (978) 772-3493 reggioregister.com

REJUVENATION back cover 10

Period Lighting & House Parts—Over 500 exceptional lighting fixtures and house parts available. Free catalog. (888) 401-1900 rejuvenation.com

RESTORED VINTAGE HARDWARE pg. 104 51

Charleston Reproductions—Shop online for ready-to-install antique hardware and Historic Charleston Reproductions including doorknobs, lock sets, hinges, shutter and kitchen hardware. Free literature. (843) 958-8864 restoredvintagehardware.com

REVIVAL LIGHTING pg. 54

Vintage Lighting—An extensive collection of authentic restored vintage lights and unique reproductions. Visit the online catalogs. (509) 747-4552 revivalighting.com

ROY ELECTRIC LIGHTING COMPANY pg. 113 11

Victorian & Turn-of-the-Century Lighting—Recreating fine period lighting of the 19th and 20th centuries. Free 32-page catalog. (800) 366-3347 royelectriclighting.com

THE RUGGERY pg. 56 440

Hand-Hooked Rugs—Maker of custom rugs since 1920. Choose from hundreds of designs, or have their designers come up with a pattern just for you. Free catalog. (516) 676-2056 gwrugger.com

SANDERSON pg. 33 169

Morris & Co. Fabrics & Wallpapers—William Morris initiated the Arts and Crafts movement, and his style was popular in late Victorian "artistic homes of taste". Today this style has never been more widely appreciated, with the Morris & Co. trademark signifying authentic versions and interpretations. Free literature. (800) 894-6185 sanderason-online.co.uk

SANDWICH LANTERN WORKS pg. 103 252

Colonial Lighting—Handmade fixtures made of copper or brass. Free catalog. (888) 741-0714 sandwichlantern.com

SCHOOLHOUSE ELECTRIC CO. pg. 21 380

Period Lighting Fixtures & Glass Shades—Producing hand-crafted, American-made, solid brass lighting fixtures in many styles and finishes. Offering over one hundred glass and hand-painted shades. Free literature. (800) 630-7113 schoolhouseelectric.com

SDH HARDWARE DOUBLE-HILL LOCK CO. pg. 57 166

Decorative Door Hardware—Excellent quality, solid forged brass decorative door hardware. Complete the look of elegance in your home. Own the best, the choice is yours. Free catalog. (714) 630-5588 double-hill.com

SHELDON SLATE PRODUCTS pg. 34 134

Custom Slate—Mining and manufacture of slate products. Sinks, countertops, flooring tile, roof tile, and custom slate structural work. Free literature. (207) 997-3615 sheldonslate.com

SHUTTER DEPOT pg. 104 93

Custom Shutter—Moveable louver, raised panel, fixed louver, exterior plantation, traditional, raised panel interiors. Hinges and holdbacks. \$2.25 brochure. (706) 672-1122 shutterdepot.com

SHUTTERCRAFT pg. 101 283

Interior/Exterior Wood Shutters—Fixed or moveable louvers, raised panels, cut-outs, hinges and holdbacks. Free brochure, quotes. (203) 245-2608 shuttercraft.com

SNELLING'S THERMO-VAC pg. 100 788

Decorative Ceiling Tiles—Resemble tin ceilings. Made for nail-up or suspended grid systems. Free layout and consultation. (318) 929-7398 ceilingsmagnifique.com

STEPTOE & WIFE pg. 102 687

Victorian Style Spiral and Straight Staircases—Kits, commercial/residential, interior/exterior, combining superb styling with ease of installation. \$3.25 catalog. (800) 461-0060 steptoewife.com

STEVEN HANDELMAN STUDIOS pg. 112 118

Hand-Crafted Lighting—Inspired by the classic styles of European and American architecture. Free catalog. (805) 962-5119 stevenhandelmanstudios.com

STONE FOREST pg. 57 342

Granite, Marble, Copper—Innovative hand-crafted stone and copper bathroom and kitchen sinks, fountains, garden ornament and home accents. Free literature. (888) 682-2987 stoneforest.com

STONE RIVER BRONZE pg. 20 330

Investment Cast Bronze Architectural Hardware—For doors, windows, cabinets, and accessories. Offering exceptional design and the finest quality, custom-made for the discerning buyer. Free brochure. (435) 755-8100 stoneriverbronze.com

SUN ARCHITECTURAL WOODWORKS pg. 93 445

Historic Windows & Doors—Wood architectural components for residential structures. Doors and entrances, custom windows and historic sash, panel walls, fireplace facades, cabinets. Free literature. (207) 625-7000 sunarchitecturalwood.com

SUNRISE SPECIALTY CO. pg. 51 310

Bathing in Victorian-Style Luxury—About 20 tubs in eight classic styles. Sizes range from a petite four-and-one-half-foot-long maid's tub to the six-foot-long elegance model. Free literature. (510) 729-7277 sunrisespecialty.com

SUTHERLAND WELLES LTD. pg. 29 138

Wood Finishing Products—Their unique focus is to provide the highest quality wood finish with the lowest toxicity. Also offer outstanding technical support in choosing the right product for any project. Free literature. (800) 322-1245 sutherlandwelles.com

THE SWAN COMPANY pg. 103 395

Picture Hangers, Hooks & Rails—Supplies for all architectural periods. Rosettes, ribbons, tassels, nails, and picture rail mouldings in composition and poplar. Hooks are authentic reproductions. \$5.25 literature. (530) 865-4109 swanpicturehangers.com

TEXAS IRON FENCE pg. 105 447

Historically Accurate—Many historic style fences, gates and posts. Will ship anywhere. \$4.25 catalog. (940) 627-2718 texasironfence.com

TILE RESTORATION CENTER pg. 91 784

Batchelder Tile Reproductions—Hand-crafted Arts and Crafts tiles, all sizes. \$10.25 color catalog. (206) 633-4866 tilerestorationcenter.com

TIMBERLANE WOODCRAFTERS pg. 91 891

Shutters—Western red cedar, includes raised panel, louver, and recessed panel designs. Free color catalog. (800) 250-2221 timberlanewoodcrafters.com

TK WATERPROOF COATINGS pg. 104 194

Permanent Interior Crack Repair—Unique, flexible, interior wall and ceiling crack repair system. Ideal for plaster restoration. Fast, easy, invisible, no sanding. Guaranteed. Free literature. (800) 827-2056 tkcoatings.com

TOUCHSTONE WOODWORKS pg. 113 97

Mahogany Screen-Storm Doors—Interchangeable screens, tempered glass storms, and a wide selection of hardware. \$3.25 catalog. (330) 297-1313 touchstonewoodworks.com

TRIKEENAN TILEWORKS pg. 46

Unique Handmade Tile—Maintaining the integrity of craftsmanship and design, proud to be part of a movement of modern artisan tile manufacturers producing beautiful tiles. Visit their website. (603) 352-4299 trikeenan.com

TRUSTWORTH STUDIOS pg. 56

Arts & Crafts Wallpapers—Based on designs of C.E.A. Voysey, Morris, etc. Fine art posters, needlework kits, lighting, furniture, accessories. Design consultation services available online. Visit the website. (508) 746-1847

UNICO pg. 3 60

Central Heating & Air Conditioning—For older, architecturally unique homes. Utilizes flexible supply tubing that fits in the existing cavities of your home and eliminates the need for extensive remodeling. Free literature. (800) 527-0896 unicosystem.com

VAN DYKE'S RESTORERS pg. 45, 103 147

Hardware—Brass Victorian pulls, glass knobs and bridge handles, carved fruitwood pulls, period door hardware. Free 288-page catalog. (800) 558-1234 vandykes.com

VERMONT SOAPSTONE pg. 53 776

Soapstone—Sinks, countertops, vanity tops, fireplaces and other architectural fixtures. Free brochure. (800) 284-5404 vermontsoapstone.com

VICTORIAN COLLECTIBLES pg. 41 576

Restoration Wallpaper—From the "Brillion Collection" of American Heritage Wallpapers, 1850-1915. \$5.25 catalog. (800) 783-3829 victorianwallpaper.com

VINTAGE HARDWARE pg. 96 556

Hardware & Lighting—Finest re-created solid brass and nickel hardware and lighting in Victorian, Deco, Mission, and Arts and Crafts styles. 2,260 items, all in stock. \$4.25 literature. (408) 246-9918 vintagehardware.com

VINTAGE WOODWORKS pg. 108 13

Architectural Details—Authentic millwork in a variety of woods for interior and exterior. Porch posts, balusters, mouldings, gable decorations, brackets, screen doors, plus custom-length spandrels and window cornices. Free literature. (903) 356-2158 vintagewoodworks.com

VIXEN HILL pg. 103 401

Cedar Shutters—Outlast pine and plastic in looks and life. Large selection of authentic mortise and tenon cedar shutters and working hardware. Free brochure. (800) 423-2766 vixenhill.com

WALPOLE WOODWORKERS pg. 110 152

Garden Accessories—Furniture, lattice panels, trellis, lantern posts, lanterns, mail posts, mailboxes and more. Free 64 page brochure. (800) 394-1933 walpolewoodworkers.com

WARREN CHAIR WORKS pg. 45 23

Windsor Chairs & More—Small company devoted to building period Windsor chairs and other 18th-century furniture using authentic materials and building techniques. \$5.25 catalog. (401) 247-0426 warrenchairworks.com

WATERWOOD HARDWARE pg. 97 242

Handmade in USA—Specializing in unique, hand-crafted rustic decorative hardware for kitchens, baths, and custom furniture. Free literature. (888) 635-9718 doorbellfactory.com

WHITE RIVER HARDWOODS pg. 101 173

Decorative Hardwood Mouldings—Several lines of hardwood moulding, in-stock in poplar. Smooth traditional, decorative embossed, sculptured high-relief MonReale and value priced embossed MDF. Free literature. (800) 558-0119 mouldings.com

WOODSTONE COMPANY pg. 89 241

Specialty wood Windows—Palladians, straight and fan transforms. \$4.25 catalog. (800) 682-8223 woodstone.com

YESTERYEAR'S

VINTAGE DOORS & MILLWORK pg. 41 73

Victorian Screen-Storm Doors—Interior and exterior solid wood doors. Custom made "Just like the olden days..." Factory direct. Free literature. (800) 787-2001 vintagedoors.com

VICTORIAN TRADITIONS

CRAFTED IN SOLID HARDWOODS

Now... Order Online www.cumberlandwoodcraft.com



Gables, plus brackets and posts, makes your home into a Victorian masterpiece



Exclusive Woodwork Licensee



Standard style screen/storm doors. You may also custom design your own doors from many ornate components.



Spandrel, grilles and fretwork help give your rooms the graceful look of yesteryear.

Classic style Mantels in solid hardwoods. Also, wood appliques for existing Mantels.



Send \$5.00 for full-color catalog with hundreds of products

FACTORY DIRECT PRICING

Since 1975

Cumberland Woodcraft Co. INC.

P.O. Drawer 609, Carlisle, PA 17013 • Dept. 240
E-mail sales@cumberlandwoodcraft.com

1-800-367-1884

ORIENTAL CARPETS •
For Period Interiors

Alimadia Gallery
(507) 645-1651

www.alimadia.com

Circle no. 402

**Order Direct from the Nation's
#1 Weathervane and Cupola
Manufacturer - and SAVE!**

A hand-crafted copper weathervane or finial will be the crowning glory of your home. Dozens of designs perfect to top a cupola or roof.

Our sturdy cupolas come in louvered or windowed styles. Select our NEW maintenance-free vinyl or northern white pine.

Shop now or order a free catalog at
www.DirectionsHG.com
Or call 1-866-428-7652
Mention code OH64
Builder and dealer inquiries invited.

DIRECTIONS
FOR HOME & GARDEN

Great Gift for Dad!

Circle no. 443

**ALAMEDA
SHADE SHOP**

Custom-Made Window Shades
914 Central Avenue • (510) 522-0633
Alameda, CA 94501 • FAX (510) 522-0651
• Major Credit Cards Accepted •
Website: www.shadeshop.com

Since 1949 a full Service shade shop that specializes in matching shades to your victorian home

Circle no. 71

www.customforgedhardware.com

**Kayne and Son
Custom Hardware, Inc.**
Dept OH1
100 Daniel Ridge Rd.
Candler, NC 28715
828-667-8868 or 828-665-1988
fax: 828-665-8303

- Reproductions & Restorations
- Builders / Architectural Hardware
- Custom Forging
- Cast Brass & Bronze
- Custom Hinges & Thumblatches
- Fireplace tools & Accessories

Catalog \$5

Circle no. 272

find it here

The editors have compiled this section to give you more information about products and services in this issue. Objects not listed are generally available, or are family pieces or antiques.

Faux Bamboo pp. 42-46

Books to consult: (1) *Bamboo Style* by Gale Beth Goldberg [Gibbs Smith Publisher, \$39.95] is a good history of bamboo. (2) *Chinoiserie* by Dawn Jacobson [Phaidon Press, \$55] gives an excellent history of chinoiserie, including bamboo and faux-bamboo furniture. (3) See also *The Furniture of George Hunzinger* by Barry R. Harwood [Brooklyn Museum of Art, 1997]. • **Visits:** See a beautiful Horner dressing table and chair at the Munson-Williams-Proctor Institute in Utica, N.Y.: mwpai.org Also, Boston's Gibson House Museum retains its magnificent, original, 15-piece bedroom set of faux-bamboo furniture in bird's-eye maple by John Vaughn: thegibsonhouse.org

House of Redwood, Oak, and Stone pp. 60-66

p. 62 Yoshiko Yamamoto and Arts & Crafts Press, Olalla, WA: artsandcraftspress.com • Morris chair and footstool from Ted Colt, Caledonia Studios, Oakland: caledoniastudios.com **p. 63** Plein-air and tonalist painter Jack Cassinetto paints with oils, on masonite and furniture. He uses antique frames. Avail. through The Craftsman Home in Berkeley: craftsmanhome.com • Wood-block print is antique. **p. 64** Mica lampshades: suejohnsonlamps.com **p. 65** Paper frieze by Carol Mead Designs: 707/747-0223, carolmead.com **p. 66** Berkeley plein-air painter Wanda Westberg shown at williamlestergallery.com • (left) Roycroft artist Kathleen West wood-block print: kathleenwest.com

Milwaukee Beaux Arts pp. 67-72

Hall wallpaper shown no longer available,

but similar designs can be found from the manufacturer: Three Sisters Studio division of York. Go to www.Yorkwall.com. Click on "product search." At "style," choose Classic/Traditional. At "theme," consider especially architectural, blocks, botanicals, damasks, leaves, and scrolls. You can also select by your preferred primary and accent colors (optional).

Woven Carpets pp. 73-76

Additional suppliers: Woodard & Greenstein offers flat-woven rugs based on early 19th-c. Shaker, Amish, Penn. designs: woodardweave.com • Brintons U.S. Axminster has Wilton carpets and woven rugs: brinton-susax.com • Glen Eden Wool Carpet makes woven Wiltons and flat weaves: glen-eden.com • Langhorne Carpet made the Wilton Jacquard carpets used at Independence Hall and the White House: 215/757-5155 • Stanton Carpet sells petit-point Wiltons: stantoncarpet.com **p. 76** Early American Floorcloths, Claremont, NH: 603/543-3663 • For floorcloths, see also Floor Couture: floorcouture.com

Wharton Esherick pp. 82-86

More historical information about Wharton Esherick, including his involvement with the Rose Valley Community, as well as additional photos of the house, are at levins.com; click on Wharton Esherick. • Esherick Museum, Paoli, PA [near King of Prussia/Valley Forge]: individual and group visits by appointment only. One-hour guided tours March-Dec.: 610/644-5822. No email. The Wharton Esherick Museum, PO Box 595, Paoli, PA 19301 • Thos. Moser, Cabinet-makers, Auburn, MA: 877/708-1973, thosmoser.com

HAND FORGED • MEDITERRANEAN • TRADITIONAL • ENGLISH • FRENCH

QUALITY • SERVICE • SELECTION

**STEVEN
HANDELMAN
STUDIOS** Inc.

Call for our new catalog
805.962.5119.
716 N. Milpas, SB, CA 93103
stevenhandelmanstudios.com

INCANDESCENT • HID • LANDSCAPE • ADA COMPLIANT

Circle no. 118

Get Real Results Real Milk Paint

Over 25 authentic colors to choose from. Easy to use powder formula. Lasts 2-4 wks. after mixed.

All natural finishing products including Pure Tung Oil, Natural Crackle, waxes and more.

Request your FREE color chart

The Real Milk Paint Co.
1-800-339-9748

www.realmilkpaint.com

Circle no. 337

Screen & Storm Doors

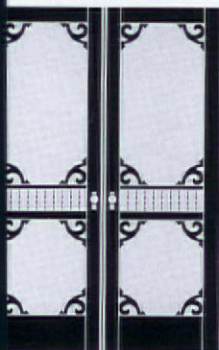

- Mahogany
- Custom sizes
- Tempered glass
- 55 styles

Send \$3 for a catalog

Touchstone Woodworks

PO Box 112
Dept OHI
Ravenna OH 44266

(330) 297-1313

www.touchstonewoodworks.com

Circle no. 97

CLASSIC GUTTER SYSTEMS

For all your half-round needs

- Up to 26' shipped nationally
- Buy direct
- Heavy duty copper & aluminum

5 styles of cast fascia brackets



Ph. (269) 382-2700 • Fax. (269) 343-3141

P.O. Box 2319 • Kalamazoo, MI 49003

www.classicgutters.com

Circle no. 918



17th and 18th Century Millwork

Windows, Doors & Entryways
Raised-Panel Walls
Old Glass, Moldings
Wide Pine Flooring
Beaded & Feather edge boards
Send \$4.00 for catalog.
CUSTOM WOODWORKING

Maurer & Shepherd Joiners

122 Naubuc Avenue
Glastonbury, Connecticut 06033
(860) 633-2383

Circle no. 410



HOUSE OF ANTIQUE HARDWARE

Reproducing the Past

Quality Reproductions &
Hard to Find Originals

Wide Range of Styles and Selection

Friendly Customer Service

Prompt Shipping



SHOP ONLINE: WWW.HOUSEOFANTIQUEHARDWARE.COM

Circle no. 142

MISSION WOODWORKING

Innovative, Affordable and Beautiful Covers for concealing existing fully functional baseboard heat.

Call or E-mail Now

for more information on this creative solution to your decorating needs.

Ask about our discounts

PATENT PENDING



With Cover

Without Cover

502 Kesco Drive • Bristol, IN 46507 • ph 877.848.5697 ext. 5 • fx 574.848.7897
email sales@missionwoodworking.com • www.missionwoodworking.com/mwl

OHI

Circle no. 120

Gilles & Registers Made to Last a Lifetime

Cast Iron • Cast Brass • Cast Aluminum • Wood

Over 500 Sizes & Styles in stock

Free 48 Page Color Catalog



The Reggio Register Co.

Dept. E407, P.O. Box 511
Ayer, MA 01432-0511

Call (978) 772-3493 | www.reggioregister.com

Circle no. 659

ROY ELECTRIC LIGHTING CO

Architectural

Period Lighting

Victorian-Mission-Turn of the Century

(800) 366-3347

Request our Free Victorian catalog

Online Catalog

www.royelectriclighting.com

Showroom :

22 Elm Street,
Westfield, NJ 07090



Circle no. 11

MOTIFS

Swans

E THEREAL grace and beauty—with imposing size and formidable strength; male and female who mate for life; a bird that flies high as heaven. It is easy to understand why the swan has been admired in every culture where it is found. Zeus, the chief god of the Olympic pantheon, took the form of a swan when he wished to consummate his passion for the mortal woman Leto. Apollo sometimes drove a chariot drawn by swans. Swan maidens, who briefly appear as human women to bestow love and worldly success on mortal men, are found in the myths of pre-Christian Celtic, Slavic, and Teutonic peoples and survive in folk-tales today. In England, only those of noble rank could keep swans. And Shakespeare was called the “Swan of Avon.” ■ In the decorative arts, swans often appear in pairs, signifying fidelity. From architect Richard Norman Shaw (“Swan House,” London, 1875) to Louis Comfort Tiffany, many Victorian designers incorporated swan motifs.—RUTH E. ROSS



ABOVE: (clockwise) A Delft de Porcelayne tile of the 1920s; an iron bench on Thames Embankment, London; stained glass of the Arts and Crafts era. **BELOW:** “Swan, Rush & Iris” wallpaper dado by English Aesthetic designer Walter Crane, 1875.



OLD-HOUSE INTERIORS (ISSN 1079-3941) VOL. X, NUMBER 4 is published six times per year for \$26 by Gloucester Publishers, 108 East Main Street, Gloucester, MA 01930. Telephone (978) 283-3200. Subscriptions in Canada are \$29 per year, payable in U.S. funds. Periodicals postage paid at Gloucester, MA 01930 and additional mailing offices. Postmaster: send address changes to Old-House Interiors, P.O. Box 56009, Boulder, CO 80328-6009.

COURTESY GLASSFAN PHOTOGRAPHS (THREE AT TOP)
COURTESY V&A PICTURE LIBRARY, VICTORIA AND ALBERT MUSEUM (ABOVE)
WOLFGANG KAEHLER/CORBIS (BKGRD)

ANY STYLES TO CHOOSE FROM

QUALITY FOR EVERY BUDGET



ENTRY LEVEL
TO MUSEUM QUALITY
FOR EVERY ROOM
IN YOUR HOME



PHOTOGRAPHY BY ALEX VERTIKOFF

COMPLIMENTARY SHIPPING ANYWHERE IN THE CONTIGUOUS USA!

MISSIONLIVING.COM

FOR YOUR HOME... FROM YOUR HOME

ORDER FROM OUR SECURE WEBSITE OR CALL US TOLL-FREE AT 877.694.3279

LOCAL RESIDENTS MAY VISIT OUR NEW SHOWROOM IN VALENCIA, CALIFORNIA

Circle no. 239



IT'LL GO PERFECTLY WITH YOUR
NEW BLACK-AND-WHITE T.V.

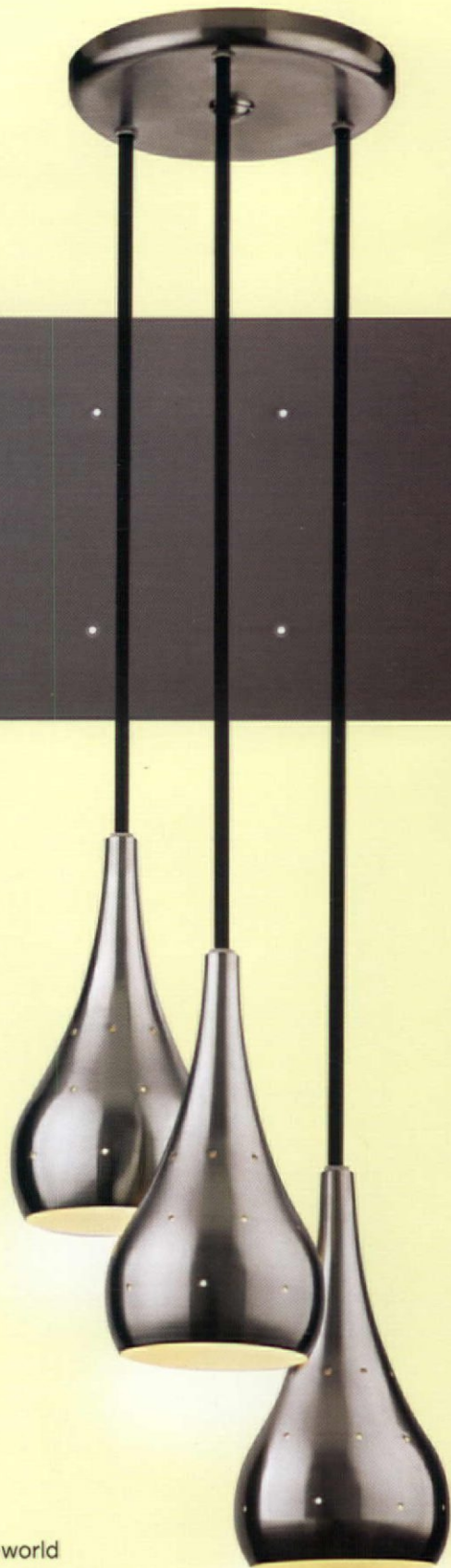

Welcome to the Space Age: the era of Sputnik and some pretty out-of-this-world lighting. We've added a few select Atomic Age fixtures to our collection that are sure to go well with the boomerang pattern on your dinette table. To see over 500 early to mid-twentieth century light fixtures and house parts, visit rejuvenation.com or call 888-401-1900 for a free catalogue.

REJUVENATION

Manufacturer of period-authentic lighting