

Old-House Journal

RESTORATION TECHNIQUES

NOVEMBER/DECEMBER 1988 \$3.95

Porcelain Refinishing

Bathroom Fixtures

Moulding Repair

Craftsman House

Arts & Crafts

*Gothic
Revival*

***** 5-DIGIT 94401
DHJ000617308 S 106 JUN93 P035
KEITH WEBER
14 S ELDORADO ST
SAN MATEO, CA 94401



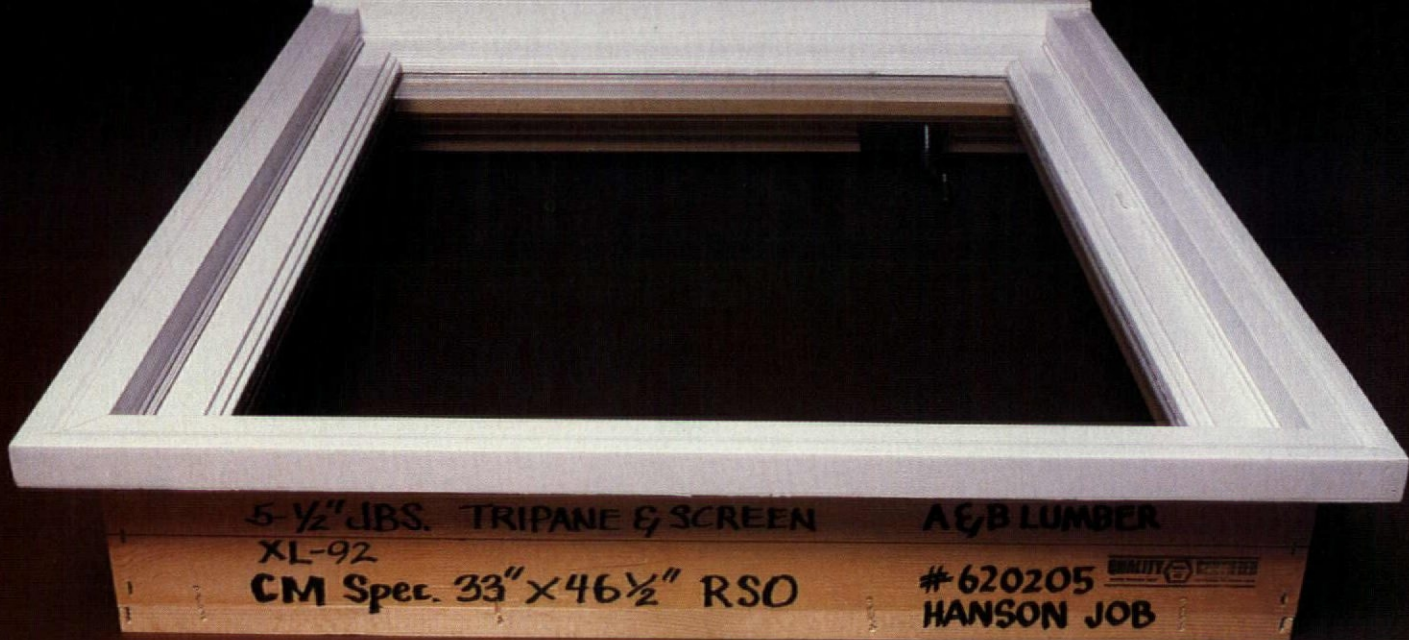

THE WINDOW THAT'S REPLACING OTHER BRANDS OF REPLACEMENT WINDOWS.

While the others offer "fit kits" and fitting "systems" to make their windows easier to install, Marvin offers a better installation aid:

A window that fits.

ALL YOU NEED TO INSTALL
A MARVIN WINDOW IS
THE WINDOW.

No installation clips.
No extenders. No fillers.
Or any of the other nonsense.

Every Marvin Window
is made to order. Carefully.
Meticulously. To your
specifications.

In fact, when we make a
window for you, the first thing
we do is put your name on it.



WE'VE REPLACED LONG
DELIVERY DELAYS, TOO.

We can ship your windows within
10 days from the time we receive
your order.

Most of our competitors take
up to seven weeks.

EVERYTHING YOU NEED
TO KNOW ABOUT WINDOWS.
FREE.

Marvin Windows has put together
a booklet that tells you how our
windows can save you energy,
how they're built, even how to
install them.

For your free copy and
our catalog, write Marvin
Windows, Warroad, MN
56763 or call 1-800-346-5128
toll-free. In Minnesota, call
1-800-552-1167.

**MARVIN
WINDOWS
ARE MADE
TO ORDER.**





Editor & Publisher
Patricia Poore

Associate Editor
Gordon H. Bock
Senior Writer/Copy Editor
Janet Marinelli
Production Editor
Cole Gagne

Art Director
Bekka Lindstrom

Technical Editor/Illustrator
Jonathan Poore

Contributing Editor
J. Randall Cotton

Circulation Director
Rosalie E. Bruno

Customer Service
Jeanne Baldwin

Advertising Associate
Ellen M. Higgins

Advertising Director
William J. O'Donnell

THE OLD-HOUSE JOURNAL
ISSN 0094-0178 Published bimonthly for \$21
per year by The Old-House Journal Corpora-
tion, 69A Seventh Avenue, Brooklyn, NY
11217. Telephone (718) 636-4514. Subscrip-
tions in Canada are \$25 per year, payable in
U.S. funds.

Second-class postage paid at Brooklyn, New
York, and additional mailing offices. POST-
MASTER: Send address changes to The Old-
House Journal, 69A Seventh Ave., Brooklyn,
NY 11217.

We are happy to accept editorial contributions
to The Old-House Journal. Query letters that
include an outline of the proposed article are
preferred. All manuscripts will be reviewed,
and returned if unacceptable. However, we
cannot be responsible for non-receipt or loss -
please keep copies of all materials sent.

Printed at The Lane Press,
South Burlington, Vermont

©Copyright 1988 by The
Old-House Journal Corporation.
All rights reserved.

CONTENTS

Vol. XVI No. 6 November/December 1988

Bathroom Fixtures	18
<i>A design history of American plumbing</i>	
Refinishing Bathtubs	22
<i>Does porcelain "reglazing" really work?</i>	
Duplicating Moulding Sections	26
<i>Tips on how to fill in the missing pieces</i>	
Gothic Revival Houses	33
<i>Picturesque and romantic, the style was second only to Greek Revival for over twenty years</i>	
Collecting Arts & Crafts	38
<i>Original makers and today's reproductions</i>	
Craftsman House #104	42
<i>Old-house living in a Stickley original</i>	
THE 1988 OHJ INDEX	48

Editor's Page	2	Restoration	
Letters	4	Products	62
Ask OHJ	14	Emporium	78
Restorer's		Product Network	84
Notebook	16	Ad Index	87
Historic		Remuddling	88
House Plans	52	Cover: Decorative vergeboard on "Roseland" (1846) in Woodstock, Connecticut. Photo by Max Ferro.	
Good Books	60		

HOUSE-PLANS CONTROVERSY

"One letter [on a topic] is a groundswell, two makes a trend, and *three* is a landslide." That was a favorite slogan of the editors when OHJ's circulation was much smaller. Each letter, we assume, represents the sentiments of other silent readers.

Three letters may not be a landslide anymore. But when the opinions are this thoughtful and strongly stated, we listen up.

To the editor:

Please don't put those ads for new fake Victorians in OHJ. Are you desperate for money? If so, please cut the magazine back to the way it was.
— C. Finch, McKinney, Texas

Dear Pat:

I have learned to love the transition from typewriter to typeset, and one color (the paper) to full color. But never has my jaw dropped as quickly as on reading your new section on "Historic House Plans."

The Old-House Journal is no place for this sort of fakery, and to blithely advocate the purchase of these plans only serves to cheapen the dedicated efforts of those whose blood, sweat, and tears have preserved real old houses and real neighborhoods throughout the U.S.

It's bad enough that an inexperienced but architecturally ambitious house owner can embellish beyond recognition a truly old house with the array of gingerbread and gimcracks that is available from your advertisers. Will this now be done with historic neighborhoods? The "Classic Cape Cod" in Santa Fe? The "Virginia Vernacular" in Brooklyn?
— Bruce M. Kriviskey, AIA/AICP, Washington, D.C.

Dear Patricia,

I also subscribe to a decorating magazine devoted to Victorian houses, and I'm always being treated to photographs of someone's "new"

Victorian. The owners have gone out of their way to use quality materials but — something's missing. There's no confusing them with real Victorians, even in murky photographs. I can usually spot one a mile away: typically, a "Queen Anne" with only a few fish-scale shingles and porch brackets, and a two-car garage facing forward, mouth agape.

I had often toyed with the idea of reproducing one of these homes. . . . Seeing all of these substitutes has made me feel insecure. Of course, I would spend months researching details, and I would spare no expense — but perhaps that's what these other folks thought, too.

Maybe a plain neo-Victorian is better than an ugly ranch house. Maybe a simple style from the past can be copied more accurately than an ornate one. But maybe old houses really ARE irreplaceable.

— Dawn C. McIntyre, Honesdale, Pa.

Whew! Our new department has a long life ahead. Only *Remuddling* gets hate mail like this — and it's our most popular page.

In my opinion, nobody should build new until all the old buildings are reconditioned and occupied. Anything else is wasteful. But I don't think I'm going to get my way.

Second best is that new construction should be attractive, respectful of surrounding buildings, and built well of good materials that have longevity and that age well. Most new construction falls short.

Having an architect design a new house raises the odds that it will be decent. Realistically, that's uncommon. For over a hundred years, houses have been built from published plans. And I believe that if an owner/builder uses a plan like one we've chosen, the odds go up that the building will be a good one.

These plans specify masonry and clapboard, not brickface and vinyl.

"Fake" is a funny word. According to the proposition in the letters

above, the Greek Revival houses we find worthy of restoration are fake temples. The picturesque Victorian Gothic houses in this issue, then, are nothing more than fake medieval stonework rendered in high-maintenance wood. The Colonial Revival of the 1920s, we'd have to say, was inexcusable. With this line of reasoning, reproduction houses of that era cheapened our appreciation of true colonial houses. (In fact, a reproduction market always makes the originals more dear.)

When those houses were built, plenty of critics denounced them. But today we restore them. Why? Because (1) many were well built and, standing the test of time, have gained our respect; (2) with the advantage of historical perspective, we see them as physical evidence of the culture of the time.

Regarding neighborhood remodeling: There are Mission Revival houses in New York State and Shingle Style houses in Missouri and California Bungalows in Maryland. It's not our fault! That happened sixty or seventy years before OHJ was founded.

To go back further, the Adam style of the Georgian era showed up in New England because books by Britain's Adam brothers were circulated in the New World. So what's new? I don't necessarily approve of Cape Cods in Santa Fe, mind you (although adobe Capes would give an architectural historian of the future something to write his thesis about). That's why we give the plans names like "Virginia Vernacular" (which was not the designer's name for it). It's our suggestion of appropriateness.

Historical revival and caring about quality are not the exclusive domain of owners of antique buildings. And yes, old houses *are* irreplaceable.



the standard of quality since 1860

SCHWERD'S wood columns

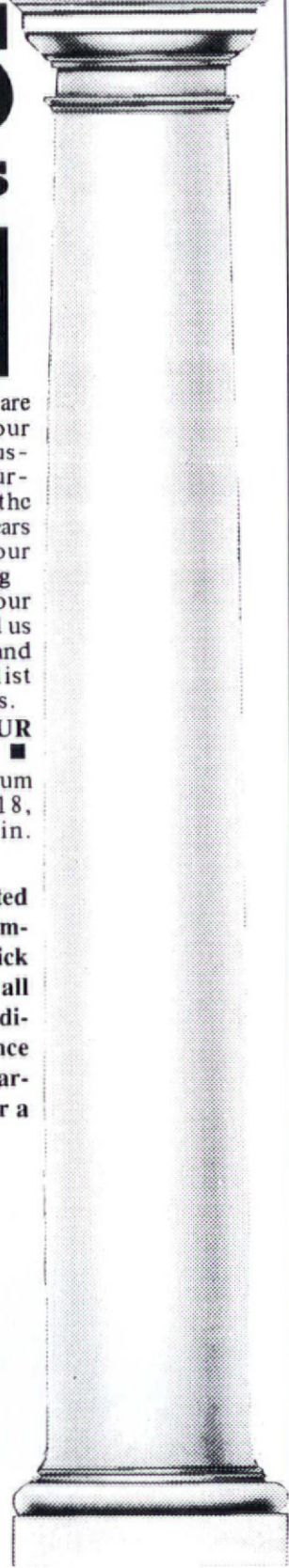
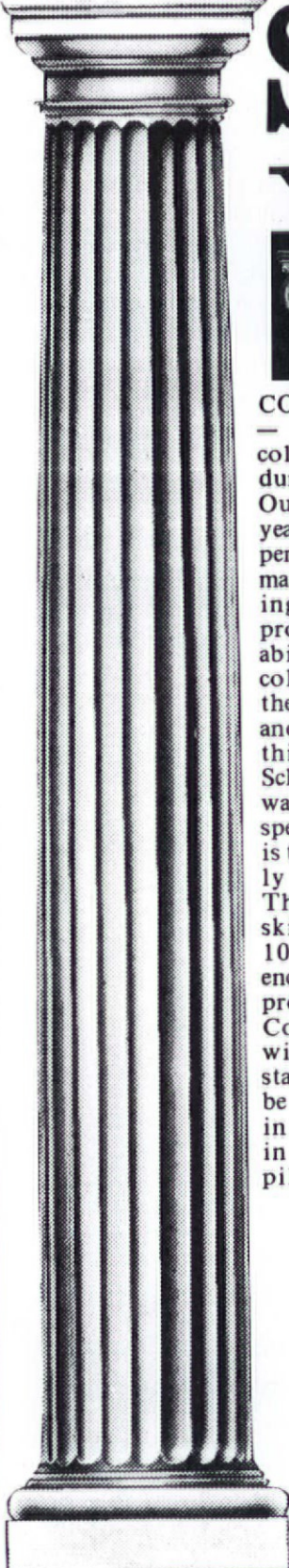

No. 140 Scamozzi



No. 141 Roman Ionic



No. 142 Greek Ionic

COLUMNS
— Schwerd columns are durable.

Our 100+ years of experience in manufacturing wood columns has proven that the durability of a wood column depends upon the strength of the joint and the quality and thickness of the wood.

Schwerd column construction was developed to meet each specific requirement. The wood is the highest quality, thoroughly seasoned Northern White Pine. The pride of craftsmanship and skilled techniques acquired by 100 years of specialized experience is applied. The resulting product is a "Schwerd Quality Column" specified by architects with complete confidence. Both standard and detail columns can be furnished from 4 in. to 50 in. in diameter and up to 35 ft. in length with matching pilasters.



No. 150 Roman Corinthian



No. 152 Temple of Winds



No. 144 Modern Ionic

If you are one of our old customers during the many years since our beginning

in 1860, you know our product; if not, send us your inquiries and orders and join our list of satisfied customers.

■ SEND FOR OUR FREE CATALOG ■

Schwerd's complete aluminum bases for 8, 10, 12, 14, 16, 18, 20, 22, 24, 26, 28, and 30 in. dia. columns.

Schwerd's - Aluminum ventilated plinth and aluminum turned member base are manufactured of thick metal and are recommended for all exterior columns in the above diameters to provide a maintenance free, seamless base which is guaranteed against deterioration for a lifetime.



A. F. SCHWERD MANUFACTURING COMPANY
telephone: 412-766-6322

3215 McClure Avenue

Pittsburgh, Pa. 15212

Parking Update

Dear OHJ:

Glad to see that you appreciate the ambience of Ridgewood's "Home-town USA" commercial center [July/August OHJ, p. 55] as we do.

Just for the record, we have retained not only the Novalux lamps and the facades of many of our buildings, but also — your caption notwithstanding — the diagonal parking on Oak Street.

Thanks for a terrific issue. "Carrots & Sticks" was a real keeper.

— Sue Ferdinand
Director, Historic Homes Div.
Weichert, Realtors
Ridgewood, N.J.

'House-Ghosts'

Dear OHJ:

I received the issue of OHJ that has the ghost stories [September/October 1988]. First, let me thank you for sending it, and again, for your interest. The thread of similarity that ran through all of the accounts of "houseguests" amazed me — all of the contributing writers are separated by geography, are unknown to each other, yet all of the stories share many common denominators. Of special interest to me were the statements by Dr. Osis, which impressed me with their insightfulness. During the time I spent in The House, I was usually too dismayed at

what was happening, as well as sick with the depression that emanated from there, to think that I — and my family members — might also be displaying courage. That was a nice prospect to think on.

Well, I didn't really mean to start soul searching (pardon the pun) in this letter to you, just to thank you and your staff. I loved the format and artwork of the layout. My little, true ghost story and I are honored.

Thanks again!

— Jeanne Frois
Metairie, Louisiana

Glad About Ads

Dear Ms. Poore:

On the issue of OHJ's acceptance of advertising: It has been a great help to us. When confronted with a City official or citizen who says that they can't fix a building without "modernizing" it because "no one does that work anymore" or they can't get the elements needed, we have often shown them ads for just the item they need. Their position is severely weakened when they're shown ads for a half-dozen firms supplying the part. Restoration is no longer an arcane specialty but rather just one of the normal sub-species of contracting, no different from selecting a good plumber or roofer. Thus, it has become very reasonable for us to ask for the work to be done to accepted standards for older buildings.

Thanks for the chance to comment.

— Lee J. Ellman
Assistant Planning Director
Yonkers, N.Y.

Grant Winners

Dear Ms. Poore:

Thank you for the \$1,000 grant from OHJ's revenue-sharing program. What an emotional boost to open your letter and read of our good fortune! The energy level in our group has certainly increased as a result of it.

continued on page 6



The Bertmann Archive

**YOUR
LARGEST
SOURCE FOR**

- Ladders
- Scaffolding
- Truck Racks
- Specialties
- Light Duty Truck Accessories

LYNN

LADDER AND SCAFFOLDING CO., INC.
Sales • Rentals • Service



LYNN

LADDER AND SCAFFOLDING CO., INC.
220 South Common St., • P.O. Box 346
Lynn, MA 01905 • Phone (617) 598-6010

24 Page Catalog for 1988

ARCHITECTURAL MILLWORK 69/Pa

PAGLIACCO

**Catalog of Wood
BALUSTERS
NEWEL POSTS
PORCH POSTS
RAILINGS
COLUMNS
CYLINDERS &
CUSTOM TURNING**

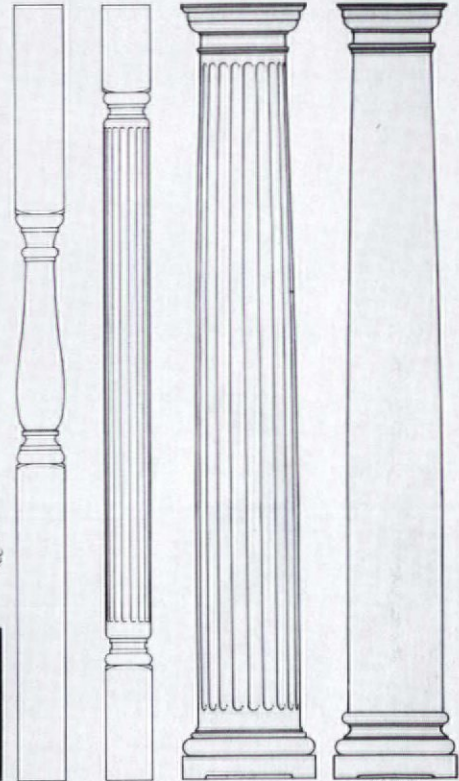
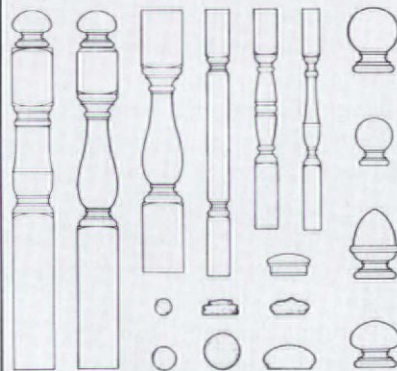
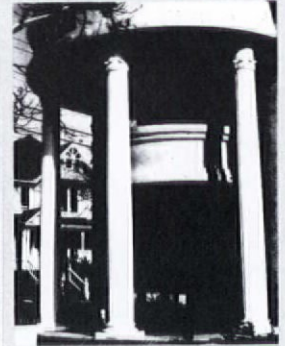

PAG 3

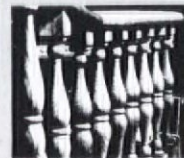
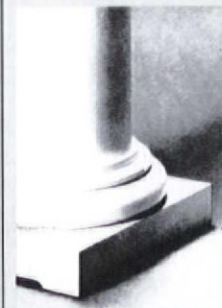

\$20.00 Pair

**SPECIAL PURCHASE
EUROPEAN BRASS DOOR
HARDWARE**

\$12.00

\$10.00

This selection includes a wide range of heavy cast brass door lever handles and knobs, doorknockers, push plates & handles,

doorbells, heavy cast house numbers, and some furniture & cabinet hardware. At incredible savings. Most items at or below 1/2 wholesale price.

Over 50 different items, thousands of each.

\$4.00

For FREE Color

Brochure & Price List
Call 1-800-522-7336

At these incredibly low prices, all sales are final.



MC VISA DISCOVER DISCOVER

HARDWARE

RESTORATION SUPPLY
Formerly C.U. Restoration Supply
701 East Kingsley • Garland, Texas 75041

214-271-0319

Our new catalog shows a complete range of architectural turnings. All products incorporate design authenticity, skilled craftsmanship and quality materials.

VICTORIAN TURNINGS & MILLWORK
Designs are based on manufacturers' catalogs from 1870 to 1920.

CLASSIC COLUMNS
Accurately reflect the Greek & Roman orders with true entasis & details.

CALIFORNIA REDWOOD
All products are available from decay & termite resistant clear-heart Redwood. Interior turnings are available from Oak & Mahogany.



P.O. Box 225
Woodacre, CA 94973
Telephone:
(415) 488-4333

For your catalog, send \$6 (no charge to designers, builders & dealers when requested on Company letterhead).

LETTERS

continued from page 4

We have considered several projects that will benefit from the unexpected funds. Our town has many remuddled or boarded-up storefronts in the main business district, and we are hoping to initiate a facade restoration/demonstration project. We still face many obstacles — not the least of which is convincing an owner of the value of such improvements.

Other projects being considered concentrate on raising preservation-awareness levels among residents outside the historic districts. These projects include an essay contest among local grade-school students on topics important to neighborhood/housing preservation, a photo or drawing contest of Plainfield's extensive building stock, and a possible scholarship program to aid students.

— William Friedrich
President, Plainfield C.A.N.
Plainfield, N.J.



Dear Patricia:

I wish to express our gratitude to the Old-House Journal for offering the \$1,000 grants through your revenue-sharing program.

Plans are to use this money towards the restoration of the 1850s Mad River-Lake Erie Freight Depot in Findlay, Ohio. This was the first freight depot in Findlay and was graciously donated by Mrs. Mary Kirk. The property still has its original tracksiding adjacent to the depot. A lot of work will be needed, including

painting, roof repair, replacement of wood siding, and electrical work. We hope to be able to use this building someday as a public information center and multi-purpose room for community meetings and activities. . . .

Thanks again for your revenue-sharing program.

— Greg Powell
Campaign Chairman
Preservation Guild of Hancock Cty.
Findlay, Ohio

[For more information on OHJ's revenue-sharing and grant programs, call Jeanne Baldwin: (718) 636-4514. — ed.]

Thoughts on Paint

Dear Editors:

Regarding the article "Early Exterior Paints" [*May/June 1988 OHJ*], which was about approximating the *continued on page 8*

WOODSTONE . . . TEN YEARS OF PROFESSIONAL WOODWORKING SERVICES

. . . not only does WOODSTONE manufacture only the finest custom solid wood windows, doors and architectural millwork . . .
. . . available in virtually any size, shape or wood species imaginable . . .

WOODSTONE OFFERS SERVICE!

TRADITION & TECHNOLOGY™ including:

- *Mortise & tenon joinery, even in our most intricate sash bar & muntin patterns.
- *CAD CAM design service to match any other manufacturers' dimension standards.
- *Glass from Beveled to Bull's Eye, Low-E to Leaded and Tempered to Tinted.
- *True made-to-order manufacturing with large & small project capacity.
- *A 24-hour FAX service for prompt detail description and job costing.
- *On-the-road consultation & site visits . . . before and after the sale.
- *Guaranteed pricing.
- *Product Warranty.
- *Accurate project completion schedules.
- *ASTM performance certification.
- *Insulating glass available in virtually any shape.
- *An established landmark historical reproduction track record.
- *A thin 1/8" overall bar & muntin width with true divided lite insulating glass.

For an illustrated brochure, please send \$3.00. Visa & Mastercard welcome.



THE WOODSTONE COMPANY
BOX 223, WESTMINSTER, VERMONT 05158
802-722-3544 or 802-722-4784 FAX 802-722-9528



WOODSTONE®

WOODEN WINDOWS & DOORS

Temple of Winds

Authentic
Replication of
Greek and Roman Orders

Chadsworth Columns and
Capitals available in redwood,
pine and other species.

Diameters — 6" - 36"
Heights — 18" - 40"

TEMPLE OF WINDS — featured with our Ionic fluted column and attic base moulding — was derived in the fifth century B.C. as a variant to the Ionic. It was part of the seventh century B.C. evolution of the classical Greek Corinthian Order and is the capital used on the Tower of the Winds in Athens, Greece. Its proportions call for a more slender and graceful column than those of the Doric or Ionic Order.

CHADSWORTH
INCORPORATED

For information and brochure:
P.O. Box 53268
Atlanta, Georgia 30355
404-876-5410
Brochure \$2.00

Performance Plus



Detail



POINT-FIVE WINDOWS, INC.

1314 Duff Drive • Ft. Collins, CO 80524 • (303) 482-6971

THE ESTATE PANEL



Natural Oak stile and rail paneled walls have always offered the definitive statement of formal elegance. The custom nature of these installations have made them one of the more expensive design options. By standardizing the panel format, and using veneered stiles and rails, States Industries' *ESTATE PANEL* has greatly reduced both the materials cost, and the installation time.

Sliced domestic Red Oak veneers, trimmed with solid Oak mouldings combine to create a panel with the quality and integrity of a completely site built installation, at a fraction of the cost.

With the addition of existing base and crown moulding patterns, you can create a look that is as spartan or elaborate as desired.

Stiles and rails are laid out on 16" by 32" centers with sufficient trim margins to permit custom fitting to virtually any room dimension. Panels are furnished square edged, sanded and unfinished, to facilitate custom finishing in place. Because these panels are jig assembled by hand, optimum grain and color match is achieved. Butt joints and moulding miters are excellent.

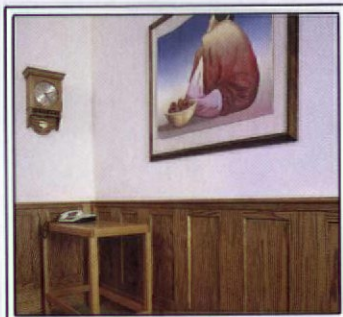

Wainscoting, boxed columns, accent walls, as well as a variety of furniture components, are easily cut from the basic 48" by 96" by 11/16" panel.

With the *ESTATE PANEL* from States Industries you can create an atmosphere of warmth, stability and prestige on a modest budget.

states
INDUSTRIES, INC.

P.O. Box 7037 Eugene, Oregon 97401
1-800 233 8827

LETTERS

continued from page 6

original colors and textures of early finishes, here's a point to ponder: If many early paint colors were so fugitive initially, and retained their vibrancy for so relatively short a time (a couple of years), why are some of today's conservators so adamant about reproducing the original (but unstable) color in a contemporary (but stable) counterpart? What's wrong with using the muted (e.g., early "Williamsburg" restoration era) colors that were once thought of as being original but were actually color-shifted versions of the originals? These muted hues were the ones that existed for most of the lifetime of the paint finish.

In other words, which is the truer "authentic" color: the short-lived original hues or the longer-lived, surviving faded colors? Thus, I don't object to the "traditional" Colonial

("phony," according to some) commercial color lines that have gained such popularity.

— J. Randall Cotton
OHJ Contributing Editor
Wallingford, Penn.

[In Mr. Cotton's article "Carrots & Sticks," July/August 1988, we credited him with the photo on page 28. He asks that we credit that photo to Rick Sicba.]

Family Memories

Dear Editor:

Catching up with a group of magazines accumulated during a busy period, I have just read "The Georgian & Federal Styles" in the March/April OHJ.

I was a bit startled to realize that, of the eight houses pictured and described, four were homes of my

relatives:

"Cliveden" in Germantown, Pennsylvania, was the family home of my great-great-great-grandmother, Margaret Chew, who wed Col. John Eager Howard of Baltimore.

"Wye House" near Easton, Maryland, was and is the home of cousins on the same side of my maternal line. Regarding the Bishop White House in Philadelphia: Mary White Morris, the Bishop's granddaughter, was married to my paternal great-grandmother's brother. (Dr. and Mrs. Paul Hamilton Wilkins lived in Liberty County, Georgia. A young son died and the mother was greatly distressed. The husband decided that they and their daughter should go back to visit in Philadelphia, and they took passage from Savannah on the Str. "Pulaski," which sank in a hurricane off Cape Hatteras with the loss

continued on page 10

LOOKING FOR "INVISIBLE" STORM WINDOWS?

HERE THEY ARE!

Historic
Property Owners
Renovation Contractors
Commercial Buildings

You will see the energy savings
Not the Storm Windows

Match Any Color
Match Any Shape
Inside or Outside Mounted
Inside or Outside Removable
Screen and Glass
Fixed-Magnetic-Sliding-Lift Out
Unlimited Possibilities

ALLIED WINDOW, INC.

2724 W. McMICKEN AVENUE, CINCINNATI, OHIO 45214
(513) 559-1212

Where custom work is standard...

BATHROOM Machineries



Early American Bathroom FIXTURES & ACCESSORIES

Classic Brass & Hard-To-Find Parts
Send \$3 For Complete Color Catalog

BOX 1020-F • MURPHYS, CA 95247
(209) 728-2031

VICTORIAN GINGERBREAD TRIM

Now from one source you can obtain corbels, fretwork, trim, corner brackets, porch railings and more.

- Use for interiors or exteriors
- Use to blend with originals or as complete replacements.

Send \$1.00 for pictorial catalog and price list.

**PASTERNAK'S
EMPORIUM**

2515 Morse Street Dept. O.H.J.
Houston, Texas 77019
(713) 528-3808

SCI

SMITH - CORNELL, INC.

BronzeForever ©
AluminumForever ©
GraphicsPlus ©
National Register
HABS

Photos and logos
at no extra charge.

**SPECIALIZING IN
HISTORIC MARKERS**

P.O. Box 686 OHJ
Auburn, IN 46706
PH: 219-925-1172 (IN)
800-325-0248

Call or write for free brochure.



**GEORGE WASHINGTON
COULD HAVE WALKED
ON THESE FLOORS.
NOW YOU CAN, TOO.**

Antique heart pine tongue-and-groove flooring, paneling and trim, taken from authentic colonial structures and remilled with the extraordinary attention to detail that only The Joinery provides.

Send \$5 for our full-color portfolio and price list or \$25, refundable with your order, for actual samples of 16 fine woods and the portfolio. Credit card orders accepted by phone.

THE JOINERY CO.

P.O. Box 518 • Dept. OJ118
Tarboro, NC 27886 • (919) 823-3306
To order our portfolio or sample
kit call toll free 1-800-227-3959

LETTERS

continued from page 8

of most of the passengers, including the Wilkins trio.)

The Robert E. Lee Boyhood Home was also the childhood home of my maternal grandfather, his brother, and his four sisters. One year my oldest grand-aunt had me drive her to Alexandria, Virginia, to show me that house and to describe her memory of Lee coming to visit after the Civil War and kneeling to pray in what had been his mother's bedroom. She also took me to "Stratford," Lee's birthplace; she had married the owner, Judge Charles E. Stuart, and went there as a bride to be mistress of the plantation. That was very amusing: As we were shown about by a guide, Aunt Ruth would murmur such things as, "That table used to be in the hall," "That big chair was in the room across the hall," etc. The guide was puzzled un-

til I explained how my aunt really did know whereof she spoke.

If you had happened to include "Hampton" in Baltimore County, my mother's family home, you would have covered the ground thoroughly. But that would have been *too* much of a coincidence!

— William D. Hoyt
Rockport, Mass.

Old-Store Living

Dear Patricia,

We loved your Commercial Restoration issue, but need more "everyday practicality" of running and decorating a small business. We try to create an atmosphere — from the music our customers hear to the cat that lives in our store, meowing at their ankles. (We even offer our shop after hours for meetings of local groups, as was done historically.) We

are *always* looking for more of these "details." Pictures of interiors of the old shops are extremely hard to find. We are lost as to where to find period (1850s) floorplans for our living area.

We are giving up a Victorian in the historic district to be "old-fashioned shop owners," living above the store. Many of our business friends have done the same. . . .

It's a whole new realm of "decoration research" for us, and we could use all the help we can get.

— Linda Sandlin
Valparaiso, Ind.

More About Floors

Dear OHJ:

Your article on old floors in the March/April issue ["*The Bare Facts About Early Floors*"] prompted me to write this letter, which I've had in
continued on page 12

Nostalgia of the past blended with the present and future.

Rich Craft Custom Kitchens knows exactly how to inspire a special atmosphere in the heart of the home. Your kitchen, designed by craftsmen for its supreme quality, is enhanced by top grade woods in soft, natural tones, distinct designs to fill your personal tastes and numerous hand crafted accessories that reflect the Rich Craft high standard of workmanship.

Rich Craft Kitchens knows what makes a kitchen beautiful and this priceless knowledge is inherent in every cabinet built exclusively for the heart of your home . . . your new Rich Craft Kitchen.



Rich Craft

Custom Kitchens, Inc.

141 West Penn Ave., Robesonia, PA 19551
Telephone: 215 - 693-5871

Pull-Chain Toilet

A Quality Reproduction



Also Available

Pedestal Sink
Drinking Fountain
Copper Kitchen Sinks
Faucets
Marble Vanity

Send \$2.00 for catalogue

ANTIQUÉ
BATHS & KITCHENS

2220 Carlton Way • Santa Barbara, CA 93109 • (805) 962-8598

CUSTOM LIGHTING

~ NO ONE ELSE HAS ~
We Make Everything We Sell

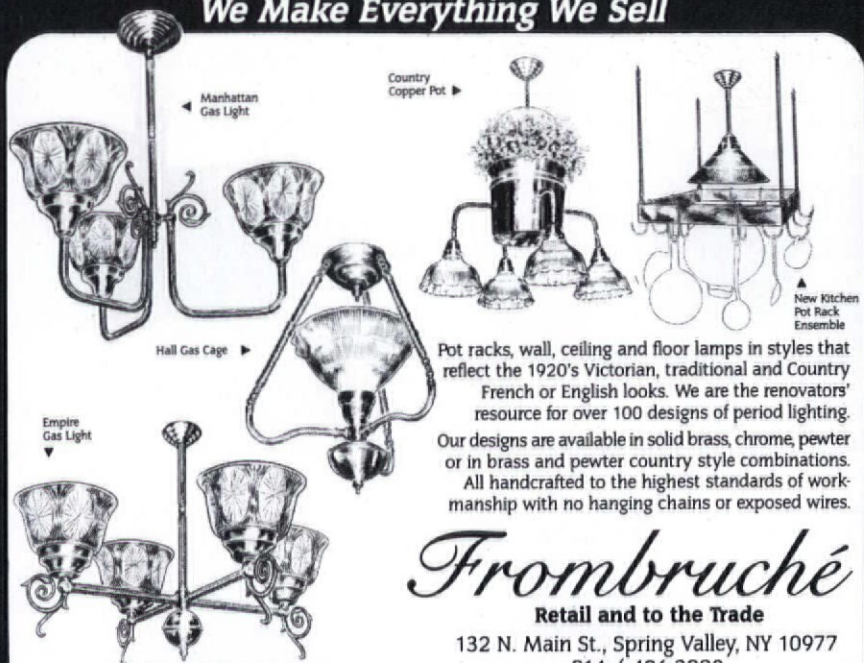

Pot racks, wall, ceiling and floor lamps in styles that reflect the 1920's Victorian, traditional and Country French or English looks. We are the renovators' resource for over 100 designs of period lighting. Our designs are available in solid brass, chrome, pewter or in brass and pewter country style combinations. All handcrafted to the highest standards of workmanship with no hanging chains or exposed wires.

Frombruché

Retail and to the Trade

132 N. Main St., Spring Valley, NY 10977
914 / 426-3990

25 mins. from G.W. Bridge

10 mins. from Tappan Zee • 2 mins. from NJ

Mon.-Sat. 10-6 • Thurs. til 8 • Sun. 10-6

Visa • MasterCard • American Express

1 HOUR VIDEO CATALOG \$7 P.P.D.

24 COLOR PHOTOS \$4 P.P.D.
(refundable with first purchase)

TO ORDER CALL TOLL FREE 1-800-537-6319
Charge it on your VISA, MC, AMEX

The answer to some of your toughest restoration problems.

ABATRON Wood Restoration System

An unprecedented advancement in the regeneration of rotted, damaged or even missing wood. Each 5-can kit consists of:

LiquidWood A (resin) and **B** (hardener): impregnating consolidant to renew crumbling, rotted wood to its original strength and hardness.

WoodEpoxy A and **B**: structural adhesive paste, filler and wood substitute with exceptional strength. Does not shrink; can be shaped, sanded, colored, sawed and even nailed.

ABOSOLV: solvent and thinner for LiquidWood and WoodEpoxy.

Ideal for building restoration and antiques. Irreplaceable structural and decorative parts can be easily restored. Easy to use; requires only simple hand tools to apply. Available in 5 pint, 5 quart and 5 gallon sizes. Call or write for free brochure.

from this:



to this:



ABATRON, INC.

141 Center Drive, Dept. OHJ
Gilberts, IL 60136
312/426-2200

The Secret is Out...

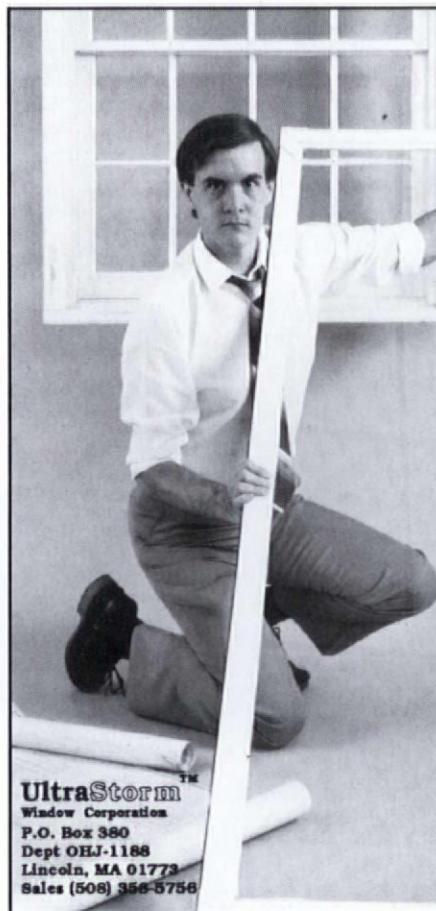

UltraStorm™

The Professional Restorationist's Choice for Interior Insulating "Storm Windows"

The secret...**UltraStorm** is available to you by mail! **UltraStorm** interior insulating storm windows are the choice of professional re-habbers. **UltraStorm** is approved by the National Trust for Historic Preservation, HUD, and the National Park Service for its aesthetics, thermal performance, and custom-engineered quality. But there is another reason: **UltraStorm**'s patented **SPRING-TITE SEALING SYSTEM**. The unique **SPRING-TITE SEALING SYSTEM** is standard on every **UltraStorm** window...and so is double-strength glass. **SPRING-TITE** sealing enables **UltraStorm** to fit windows that may be 1-1/4" out of square! Professionals like **UltraStorm** because the **SPRING-TITE SEALING SYSTEM** is self-contained, with no need for magnets, Velcro, or other sealing devices that damage historic windows. Learn more about restoring and insulating original windows, and **UltraStorm**, the professionals choice, in our Historic Window Restoration/Insulation Kit. \$12.75 or send for our free literature. You'll be glad that the professional solution for insulating windows is now available by mail...**UltraStorm**.

UltraStorm™
Window Corporation
P.O. Box 380
Dept OEHJ-1188
Lincoln, MA 01773
Sales (508) 356-5756

continued from page 10

mind for some time. I want to add my 2¢ to the ongoing discussion/debate about how to handle floors in old houses.

The floor in question is in my kitchen, a late-19th-century addition to an 1830s Vermont farmhouse. The original floors were buried under so many layers of God-knows-what that we didn't attempt to find them. Besides, we had to level the floor to accommodate cabinets, appliances, etc. But we were determined to have an appropriate floor, so we salvaged boards from an outbuilding.

These random-width pine boards were rough and had never been planed, and they were *filthy*. After reading everything I could find in OHJ (and elsewhere) I decided reluctantly that sanding and polyurethane was the way to go — even though I was convinced, based on what I had read, that I would have “a

new floor made from old boards.”

Wrong. Because I believed the old boards would look the same as new ones when sanded, and because there weren't enough old ones, I also used two new boards. After sanding, the new boards stuck out like two white stripes in an otherwise honey-toned, warm floor of great character. A little diluted stain and time have made them indistinguishable from the old (well, almost). They've even begun to crack! I don't know if my experience is unusual, but it certainly is *not* true that sanding old boards gives you a new floor.

— Jane Williamson
Colchester, Vermont

[We quite agree that salvaged boards which have weathered outdoors have to be sanded before re-use. Power sanding old floorboards will, however, remove their surface patina

along with the undulating wear-patterns from 200 years of foot traffic.
— ed.]

Hometown Storefront

Dear OHJ,

I thoroughly enjoyed reading your special issue on commercial rehabilitation. Of particular interest was a picture of a building called Davie's on pages 40-41. Could this building be one from my hometown, Wellsville, N.Y.? I was so surprised to see it in your magazine and enjoyed reading the article on lens and prism glass.

Please respond so I can satisfy my curiosity. Thanks!

— Sharon Gardner
Rochester, N.Y.

[You got it: The photo of the Davie's store was taken in Wellsville by Sarah Adams. — Gordon Bock]

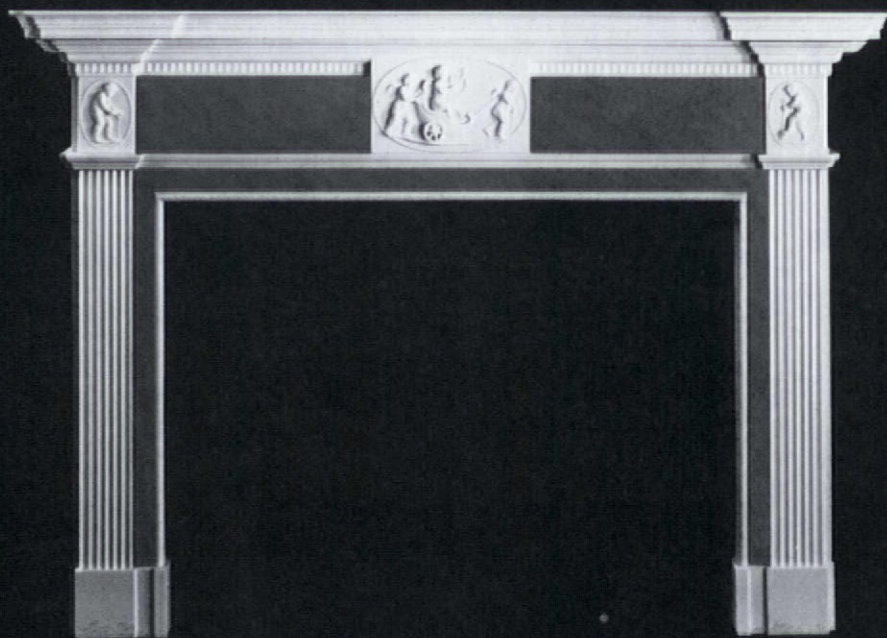

Heritage Mantels, Inc.

MARBLE REPRODUCTIONS OF ANTIQUE ORIGINALS

P.O. Box 671
Southport, CT 06490
(203) 335-0552

Catalogue \$3.00

The Elegant Way Into Your Home.

Hampton
Court®

One of our
28 Exterior
styles &
5 interior
styles.

Mahogany or
rosewood.
Rosette
center.



Elegant Entries®

SWEET'S CODE
08200/ELE
Buy Line 0576

For free color catalog, call
1-800-343-3432 (In MA: 617-755-5237)
Major credit cards accepted.

VICTORIAN WALLPAPERS

- Handprinted Borders, Friezes, Ceiling Papers
& Coordinated Wall Fills.
- Available Directly from our Studio
by Mail Order.
- In-house Design Service.
- Color Catalog with Binder: \$8.00

BRADBURY & BRADBURY
WALLPAPERS
P.O. BOX 155-C • BENICIA, CA. 94510
(707) 746-1900

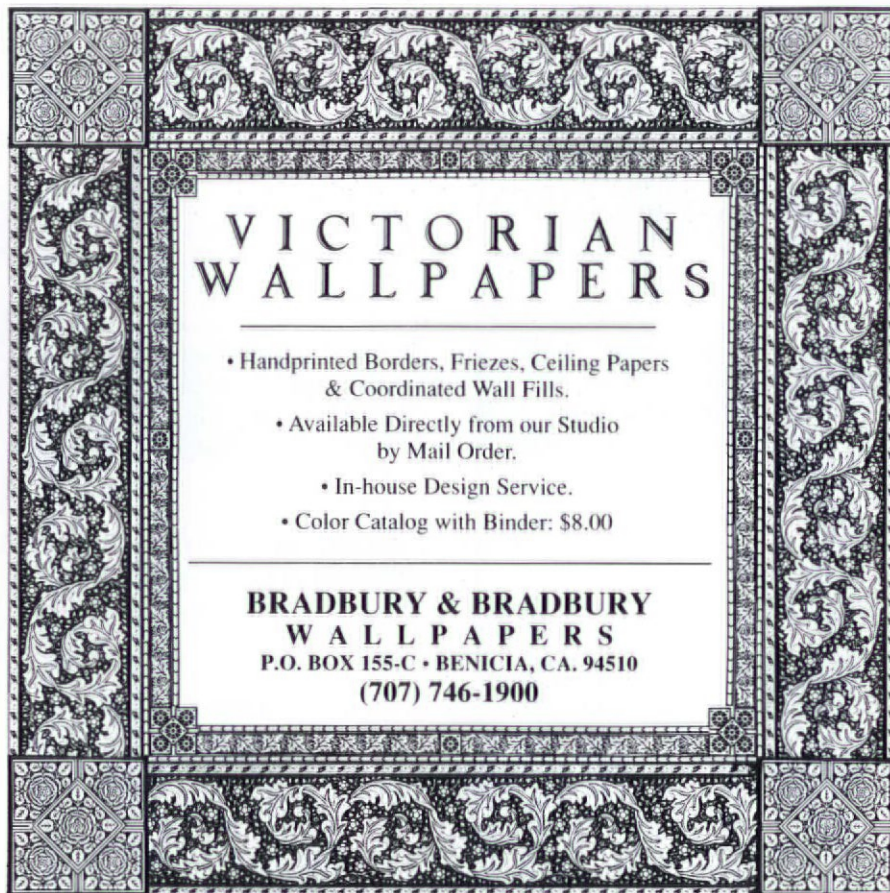

Perma-Glaze®

**Bathtub, Sink & Tile
REGLAZING**
IN PLACE - WITHOUT REMOVAL

■ RESTORE ■ REFINISH
■ RENEW

DECORATOR COLORS AVAILABLE
GUARANTEED IN WRITING
NATIONWIDE SERVICE
(Franchises Available)

For nearest service, free brochure
or Franchise information
call or write

PERMA-GLAZE® INC.
P.O. BOX 18377 Tucson, AZ 85731
(602) 885-7397

HISTORIC LIGHTING

REPRODUCTIONS FOR
ALL RESTORATIONS

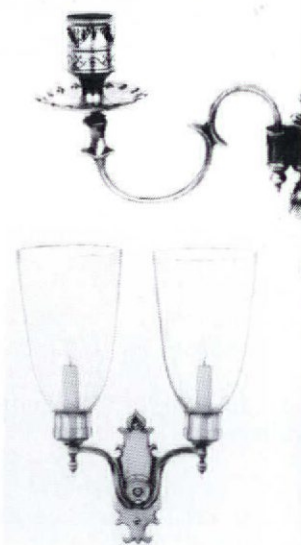
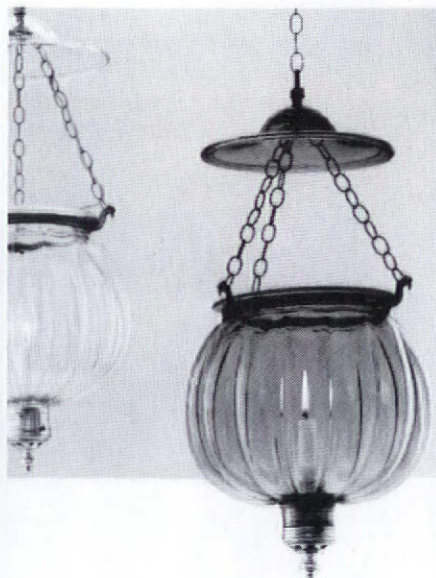

REPAIRS TO, OR COPIES OF,
YOUR METAL ORIGINALS.
Call or write for details and our FREE
MINI-CATALOG. Or send \$5.00 for
our complete catalog.

BALL and BALL
Finest Quality Reproductions
463 W. Lincoln Hwy.
Exton, PA 19341
(215) 363-7330



These old fashioned goods really for sale? You bet! Ready for your order!

Everything from Windmills to Wood Stoves; Calico to Hand Tied Tobacco; Apple Butter Kettles to "One Lung" Engines; Nest Eggs, Razor Strops, Water Rams, McGuffey's Readers, Candy Root Beer extract, Froes, Wash Pots, Mule Bits, Sorghum Molasses, Corn Shellers, Horse Collars, Kitchen Pumps, New Army Remingtons, Pocket Watches, Barlow Knives, Cedar Churns, Windchargers, Coal Oil Lamps, Buggy Harness, Draw Shaves, Cuspidor Brushes, Ceiling Fans, Wool Cards, Mountain Mandolins, Stockman's Canes, Apple Peelers, Derby Hats, Mouth Harps, Porch Swings, Horse Cultivators, Doubletrees, Farm Bells, Oak Kegs, Gopher Traps, Hip Baths, Fly Traps, Tea Pots, Carbide Lamps, Wash Boards, All Kind Herbs, Grinding Mills, Jelly Strainers, Kow-Kickers, and all other merchandise you could expect from an old time general store and all in our big Catalogue.

250 large pages of merchandise you thought would never be available again! Order your copy today— only \$3.00 ppd.

Cumberland General Store
RT 3 BOX 81 DEPT. OH-8
Crossville, TN 38555

ASK OHJ

Colonial Revival

Q I'd like to know what style my house is. The front is clapboard with wood corner pilasters; the sides are brick. It was constructed in 1939. (The plasterer wrote his name in each wall as he finished it — that's how I know the year.)

— George B. Wilkinson
Melrose, Mass.

A Your post-Victorian Colonial Revival house is an unusually "pure" adaptation of the Federal or American Adam style that was popular between 1780 and 1820 or so. The style was common in coastal

Massachusetts, so it's not surprising to find it revived there.

The massing of the house — horizontal, with a low hipped roof — is a common Georgian type. Indeed, the Adam style (named for England's Adam brothers, influential architects of the period) is a refinement of the Georgian. Its distinguishing characteristics include the pilasters, fanlight over the door, classical entry arch and denticulated pediment, all nicely handled on your home. Multi-paned windows — six over six, nine over nine, even twelve over twelve — were common in the original examples. Your windows are a giveaway to the 1939 date: They're wide, and the



George Wilkinson's Colonial Revival house.

Photo courtesy: HABS



The precedent: An 18th-century Adam house.

15-over-15-light sash is perhaps a flourish.

Clapboard Question

Q I am going to build a house as close to an 1890 Victorian as I can. Should I use old or new clapboards? I have a source for 2" or 4" clapboards (salvaged from old houses). Did they use such clapboards on 1890 Victorians? Would this be feasible to use on new construction? My contractor said there is 4" siding available in some type of sheets. I would like to use original material if possible and practical.

— Debbie Cornell
Omaha, Nebraska

A We can't see your house, so we can offer only some general comments on your clapboard questions.

Recycled clapboard can be used on a new house, provided the salvage you find is in good shape, priced reasonably, and of sufficient quantity to do the entire building (or at least complete walls). Mixing and matching new and old siding would look too obvious and ruin the period effect gained by using antique materials.

Four-inch exposure siding would be appropriate for a Victorian-era building; smaller stock is usually associated with an earlier era.

A Stain Story

Q We have a question regarding the mahogany red stain in furniture. Several years ago, I used a solution of wood bleach which contained sodium hypochlorite to remove this type of stain. It was a one-part solution that was applied to the piece, which was then left out in the sun.

This year, I found the same company selling their product in two bottles. It had sat on the shelf for a long while and did not really do the job. I'm wondering if the solution is not

stable for a long period of time. (One bottle contained sodium hydroxide; the second solution to apply was a hydrogen peroxide.)

A hardware store sold me oxalic acid to use as a wood bleach. I could see that it worked some. I have also used a household bleach.

How do you recommend handling mahogany stain, an aniline dye? Also, do you have any data as to when this stain was used, and what types of wood it was applied to?

— Bertlyn Johnston
Ames, Iowa

A Furniture refinishing is as much an art as a science; as such, it's hard to predict the success of any one method. You'll have to experiment to find the best bleach for your project. With this in mind, we offer the following comments.

Not all wood stains and dyes respond to bleaching, and not all wood bleaches have an identical effect on the same stain or dye. The sodium hypochlorite you used (the same chemical as Clorox Bleach) often does work well on aniline dyes. The sodium hydroxide (caustic soda) and hydrogen peroxide treatment may have been less successful because 1) the hydrogen peroxide had lost its potency (it spoils easily and has a limited shelf life), or 2) it simply doesn't lighten that stain well. Oxalic acid is a fair bleach, but must be used very warm and very concentrated to be effective. It also must be neutralized with a base solution (caustic), or the subsequent finish might be affected.

Aniline dyes were invented in the mid-1800s, and have been in production in Europe and America for over 100 years.

We have a reference from 1908 which says that cherry, birch, and pine (and sometimes basswood and sycamore) were the woods commonly stained to imitate mahogany. Mahogany itself takes a finish beautifully and was rarely stained.

If you want the job done right, start with **SPACKLE® LITE**

New Spackle Lite from Muralo is the professional's choice for all of your interior spackling needs. Its unique one-of-a-kind, non-shrink formula makes Spackle Lite stick tight, knife right, and resist



cracking. You just open a container and the job's half done.

Can Spackle Lite repair larger holes around my home?

Spackle Lite can repair even baseball-sized holes. We've formulated Spackle Lite with Scotchlite™ glass bubbles, and our exclusive acrylic emulsion for superior adhesion. The result? Spackle Lite goes on smooth, and covers completely in a single application — even if the hole was made by your future big leaguer.

A new twist on an old idea.

Spackle Lite is the newest member of Muralo's firmly established Spackling family: New Improved Spackle for resurfacing. Exterior Spackle for tough outdoor jobs. And our original powder is the one for custom mixing quantity or consistency. When you ask for Spackle, make sure you're getting what you ask for.



muralo®

The Muralo Co., Inc., Bayonne, NJ 07002
Los Angeles • Chicago • Atlanta
Spackle is a registered trademark of
The Muralo Company, Inc.

Block That Screw

Having just watched someone use an electric screw gun, I think it's time to reissue an old but still useful trick. This person was attempting to drive screws at a slight angle and was chewing the wood around the head, as the bit slipped repeatedly. Finally, I couldn't stand it anymore and shared some ways to tame the holes.

For screws: Take a scrap of wood about 4" square (plywood is fine) and drill a hole in it which will just pass the screwhead. Start the screw carefully and drop the block over it; if your driver should slip off the head, the block will be scarred rather than the work. I use this with my big Yankee spiral driver, and it works as well with any form of screwdriver.

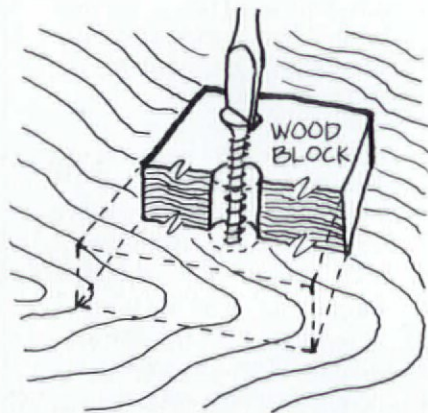

Sometimes it becomes necessary to enlarge a pipe or wire hole or, worse yet, move it a half-diameter or less; there's no support for the center point, and the drill or hole-saw wanders around, scarring the wood badly. Back to the block! Drill a hole in it, using the drill or hole-saw needed, and clamp or screw it to the work where the hole is required. It will serve as a guide, placing the tool exactly where it's wanted without any fight.

— Michael P. Lawton
Port Townsend, Wash.

No More Crud

Like many older homes, my 1908-vintage Craftsman Bungalow has galva-

nized-iron water pipes that have become partly blocked with calcium deposits over the years — especially the hot-water lines.

Recently, I had to replace a small section of pipe which had become badly corroded where it joined the flexible coupling leading from the water heater. In the process, I dislodged some of the crud inside the hot-water line, which had migrated "downstream" until it had gotten stuck and almost completely blocked the hot-water flow to our kitchen sink. I needed to back-flush the hot-water pipe to get all those loose calcium chips out . . . or else face a major plumbing bill.

First, I took the filter off the single-spigot kitchen faucet and replaced the regular washer with a *solid*-rubber washer, so that the water flow was completely blocked. I shut off the hot-water line at the heater, opened a union joint in the blocked hot-water line near the heater, and placed a plastic trash can under the open joint. Then I turned on the kitchen faucet with the faucet handle midway between hot and cold. Water flowed "in" the cold-water line, through the valve, and back "out" the hot-water line. I let it run for about five minutes, and it flushed out quite an accumulation of crud into the waiting trash can. When I reconnected the union joint, the kitchen sink had a better hot-water flow than at any time since we bought the house.

This back-flushing process could be used with any water line terminating in a single-spigot faucet that has a filter. Anyone planning to flush a cold-water line using the hot-water line as a water source, however, should first shut off the water heater and let it cool.

— Lewis M. Phelps
Pasadena, Calif.

More on Pigeons

It was with some dismay that I read the tip from James B. Tyler in the

July/August OHJ ["Pigeon Problems," p. 18], about how to keep pigeons from nesting on old houses. Although I sympathize with the *problem*, I question that method.

Placing a brick outside the bedroom window may be humane to the birds, but it could be lethal to pedestrians during an earth tremor. As a fellow San Franciscan, Mr. Tyler should be aware that even the smallest tremor can shake loose objects from the facades of houses. A brick balanced on end on a window ledge could easily become dislodged.

This is not only an earthquake problem. People who live in areas where earthquakes are not common still have high winds, rain, and snow to contend with.

The method can work, as long as homeowners secure the brick to the building so that it cannot move. I would suggest placing a strong anchor bolt in the ledge and lashing the brick to it with wire, making sure the brick cannot move in any direction. True, this is additional work, but well worth it in terms of the peace of mind which will come from knowing that you aren't about to brain the mail-carrier.

— Dmitri Belser
San Francisco, Cal.

After reading "Pigeon Problems," I was prompted to write you our solution: Another sure-fire way to keep pigeons from coming back to roost or nest in your eaves is to put mothballs in some sort of cloth — we use old socks — and tack the cloth to your problem area. First you must clean the area with ammonia or other good cleaner to get rid of the old familiar smells. Like the brick idea, this makes for an unfamiliar sight; plus, the smell of the mothballs seems to help. You can use socks similar in color to that part of the house. We change our socks once a year.

— Lucy Burnett
Wichita, Kansas

AURORA
LAMPWORKS^{INC.}
A Museum of Light

We've got 1000 restored
Antique lighting
fixtures

- Specializing in:
- Antique Lighting
 - Restorations
 - Custom Fixtures & Shades
 - In-Home Lighting Design Service



A Retail/Wholesale
Showroom
597 East Street
New Haven, CT
203 787-1535

Put a Winner in Your Garden!

DESIGNED FOR ENDURING ELEGANCE

Bring back the quiet beauty of yesterday with one of our three Gazebo Kits. 10', 12' and 16' diameter. Only premium grade woods used.

You may even create your own design by using our alternative turned balusters, "gingerbread" brackets and trim from our extensive stock.

Or, ask about our Gazebo trim selections to enhance your existing Gazebo.

Extensive line of Victorian Millwork for inside or outside use. Factory-to-you savings. Quick shipment.

Our complete catalog features over 135 full color pictures of products and unusual design ideas. \$4.50. Price list included.

Camberland
Woodcraft Co.
INC.

Post Office Drawer 609
Carlisle, PA 17013 717/243-0063
Dept. 180



Gold Medal Design
Award Winner

Expo Blue Ribbon
Winner



The Antique Catalog

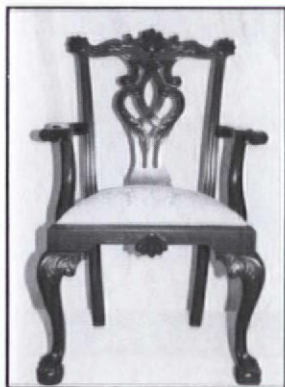

Philadelphia Chippendale Style Arm Chair, \$350.

Magnificent hand-carved Georgian reproductions at significant savings.

The Antique Catalog
207 North Bowman Ave.
Merion Station, PA 19066
Tel: 215-668-1138
Catalog \$2.00

Presenting Scrapers With One Remarkable Difference:

They Work.

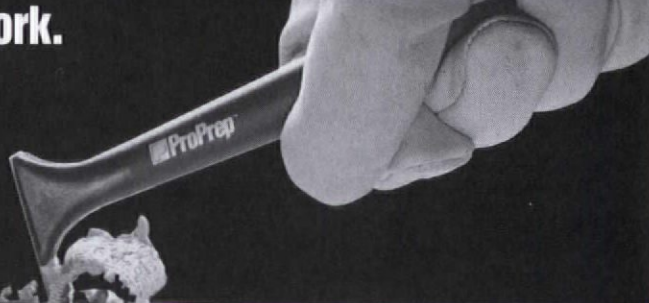

To fully appreciate ProPrep scrapers, just spend a few minutes scraping paint with a conventional scraper.

In our case, 40 years of doing it professionally was more than enough. We knew there had to be a better way.

Our solution: design our own scraping tools. Tools so advanced, so efficient, they'll

outperform any other scraper on the market.

ProPrep's advanced design makes quick work of the toughest jobs. Removes heavy paint build-up, and gets into the tightest corners.

Sound too good to be true? Then call us today for more information. (800) 255-4535

ProPrep. No other scraper looks like it, or works like it.



10 Interchangeable Stainless Steel Blades

ProPrep[™]
SYSTEM

© 1988 NAC Industries Inc.

BATHROOM FIXTURES

Stories about a manufacturing giant reveal
the design history of American plumbing fixtures

by Gary Moffat

In 1873, Austrian-born John Michael Kohler and two other Sheboygan-area businessmen became partners. Their fledgling firm was an iron and steel foundry that produced farm implements, hitching posts, cemetery crosses, porch railings, and other wrought items. The company also made pig scalders — large iron tubs used in processing freshly killed hogs. After water was boiled in the scalders, the pigs were immersed so that the body hair could be scraped off efficiently.

A decade later (1883), with some 65 employees on the payroll, the Kohler company backed into the plumbing-fixture business. They adapted their pig scalders for use as bathtubs by simply enameling the iron tub and affixing four iron legs. An upgraded version could be had by ordering the optional wooden trim. According to a company history, the scalders were marketed for dual purposes because Kohler, in his first foray into the indoor-plumbing market, did not have the resources to invest in new tub patterns.

With operations located in the middle of farm country, it's not surprising that Kohler lore also has it that the first tub went to a farmer. The deal netted one cow and fourteen chickens. But the real market Kohler aimed at was not the farmer in need of a Saturday night bath; it was the swelling tide of immigrants who considered cleanliness as necessary as food and shelter.

In the same year, the company introduced its first line of kitchen sinks: flat-rim models ranging in size from about a foot square to 20-by-40 inches. Starting price was \$2.40. Within just four years, 70% of the firm's revenues would be attributed to the sale of plumbing fixtures and enameled products.

By 1901, John Kohler had died, and his son Walter had taken control of a company heavily involved in the manufacture of enameled products. In addition to producing pedestal lavatories, high-tank toilets, urinals, and drinking fountains, the Kohler Company had developed an innovative one-piece lavatory and one-piece kitchen sink (complete with backsplash and drainboard).

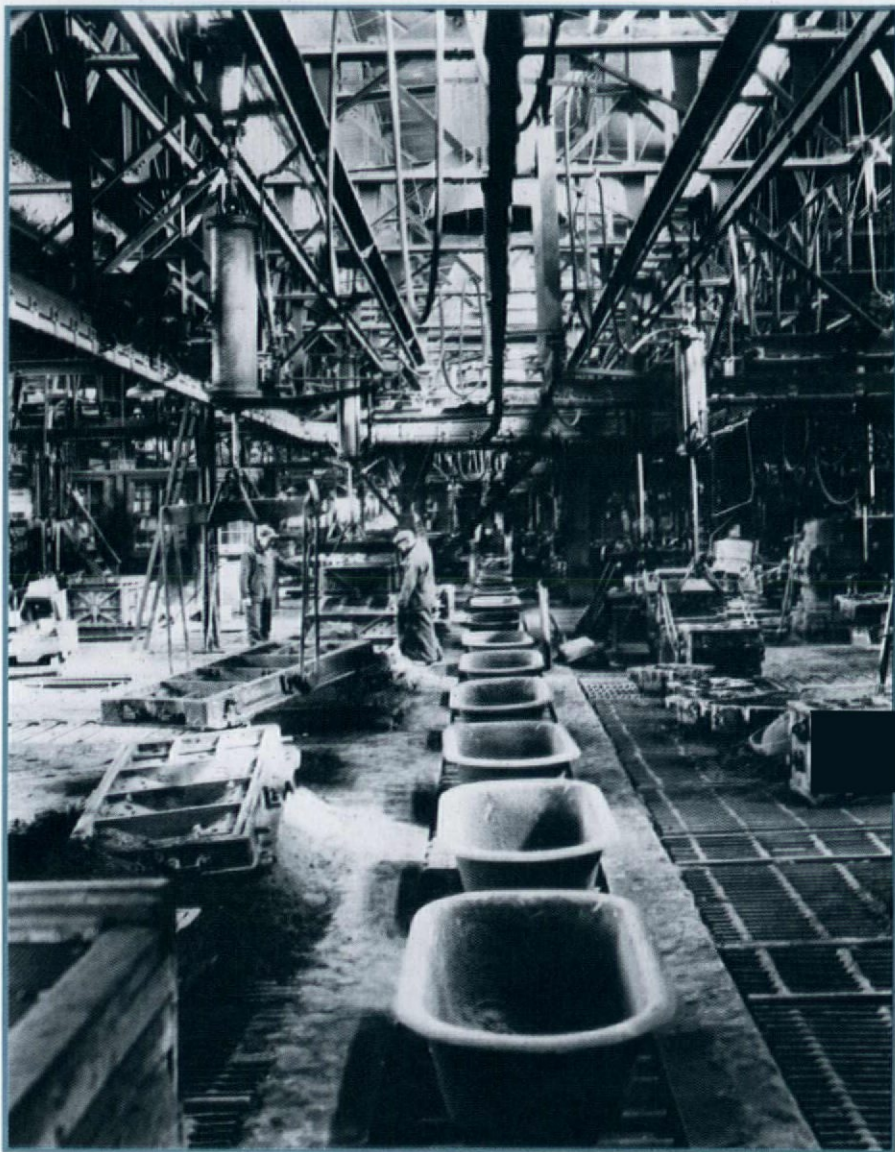

Newly cast tubs march across Kohler's foundry floor in the mid-1920s.

In 1911, Kohler irrefutably established itself as a technological trendsetter by designing a built-in bathtub. About this time it became fashionable to install tubs neatly in alcoves as an option to conventional free-standing units. To accommodate such spaces, tubs were cast in two separate pieces (basin and apron), and then the plumber welded the sections together on the job. The apron extended from the top edge of the basin to the floor and to each wall of the alcove, effectively screening the water and drain pipes from view (as well as eliminating the problem of cleaning under the tub.) While this approach worked, the seam where the roll edge of the tub joined the apron was unsightly and it was difficult to keep clean.



A c. 1890 toilet in the Kohler Museum. In period bathrooms, the wooden tank was wall-mounted.



From the 1890s, a typical late-Victorian bathroom with a wood-rimmed tub and lots of woodwork.

Kohler solved these aesthetic and sanitary problems by fabricating a built-in unit where the tub basin and apron were cast in a single piece. This theme was extended in a corner tub with two sides flush to the wall and two sides with aprons extending to the floor. In both the corner and alcove approaches, a tile flange was provided so that the area surrounding the tub could be finished in ceramics. This Kohler innovation served as the blueprint for tub design as we know it today.

The decade following World War I was one of prosperity and more innovations from Kohler. Vitreous china products — primarily toilets and lavatories — were added to an already burgeoning line of cast-iron fixtures. While this move (in combination with hardware offerings such as showerheads and faucets) made Kohler a legitimate full-line supplier, another technological first one-upped and astounded the competition: In 1927, Kohler engineers perfected a method to match the colors of vitreous china and cast-iron fixtures. Individual colored fixtures had been available earlier, but the bathroom palette was still limited to white, because (1) white was considered sanitary; (2) no manufacturer had been able to produce identical colors in two materials of such dissimilar nature as china and enamelled cast iron. Now consumers could select tubs, lavatories, and toilets in the Kohler hues of Spring Green, Lavender, Autumn Brown, Old Ivory, and Horizon Blue — years before the “breakthrough” pinks and greys of the 1950s.

The introduction of color gave Kohler the lead in creativity, and the company was quick to open the field to manufacturers of other bathroom-decorating elements — tile, fabrics, accessories. They were invited to develop products that coordinated with Kohler’s colors. The result was a new emphasis on making the bathroom a pleasant part of the home.

Formal recognition of Kohler’s achievements came at the end of the 1920s, when two of the company’s products were selected for an exhibition at the Metropolitan Museum of Art in New York. Ely Jacques Kahn, a leading architect of the day, created a stunning Art Deco design room using Kohler products. The spacious combination bath-and-dressing room used a dramatic mix of color and materials. Black and pink tiles were teamed with lots of chrome and mirrors, an unusual silverleaf ceiling treatment, and indirect lighting. The room featured built-in storage, concealed laundry chutes, and lounge furniture — a clear announcement that one was expected to spend time in the luxuriously appointed room.

Kohler’s contributions to Kahn’s masterstroke included products from its regular line: a Universal bath and a Deauville lavatory in Jet Black. Both were equipped with chrome faucets and fittings from the company’s Cellini collection. According to a report in a Kohler newsletter, the exhibition was jammed with thousands of visitors when it opened in 1929. While the critics raved, the innovations never really took hold in the American mainstream: The Great Depression halted new-home construction and novel approaches to design along with it.

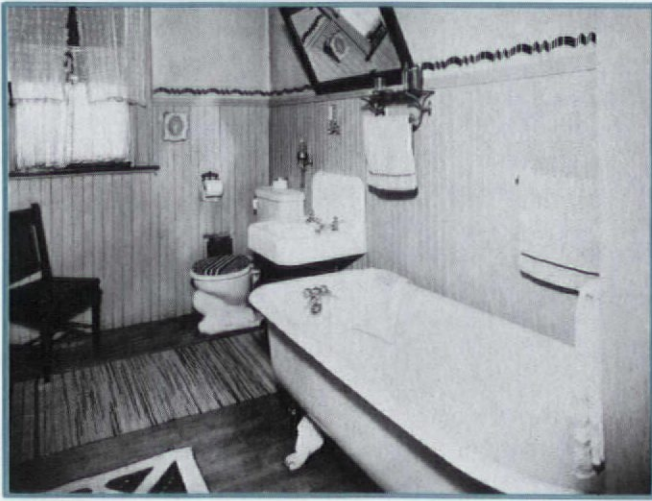

This turn-of-the-century bathroom still has tongue-and-groove boards and a wood floor instead of tiles.

Safety in the bathroom is a prominent issue in modern bathrooms. Go back to 1931, and you'll find the topic was already a concern to Kohler designers. In that year, the company introduced metal hand grips that mounted to the wall, to assist in getting in and out of the tub. By 1935, the company offered a bath/showering unit with a built-in seat especially for use by the elderly, the obese, and children.

The fiberglass materials used in modern plumbing fixtures have created a market for "soft" fixture cleansers. In this light, Kohler appears way ahead of its time when, in 1939, it introduced its own scratch-resistant cleanser. Company literature explains that in addition to vitreous and enameled fixtures, the product was recommended for glass, tile, marble, and pots and pans.

More than 100 years after its founding, Kohler survives as a family-owned enterprise, still headquartered in its company-built town of Kohler, Wisconsin. What of its products today? Well, Kohler is not a "reproduction fixtures" company. They do not carry a line of historically accurate replacement fixtures for old-house baths. But they do manufacture a few products inspired by the past:

☞ The "Birthday Bath," a ball and claw foot tub with exposed water supply and drain pipes. Produced to commemorate the company's 100th birthday, it is a high-style, new-old design available in red, black, almond, parchment, and white.

☞ The "Vintage Toilet," a pull-chain, overhead-tank commode (also not true to original designs). It is nostalgic, though, with the tank and toilet seat both available in solid oak.

☞ The "Antique Series" of faucets "capture the magic of traditional design," says the Kohler catalog. That may be true, but they would look funny in a real Victorian bath.

☞ "Console Table" sinks are newer versions of a sink design that achieved great popularity in the 1920s.

The firm also makes a good corner sink that would serve admirably in the right project. Check out their institutional (hospital, lab, and school) product lines, too: Many of the offerings have old-fashioned, no-nonsense design. 

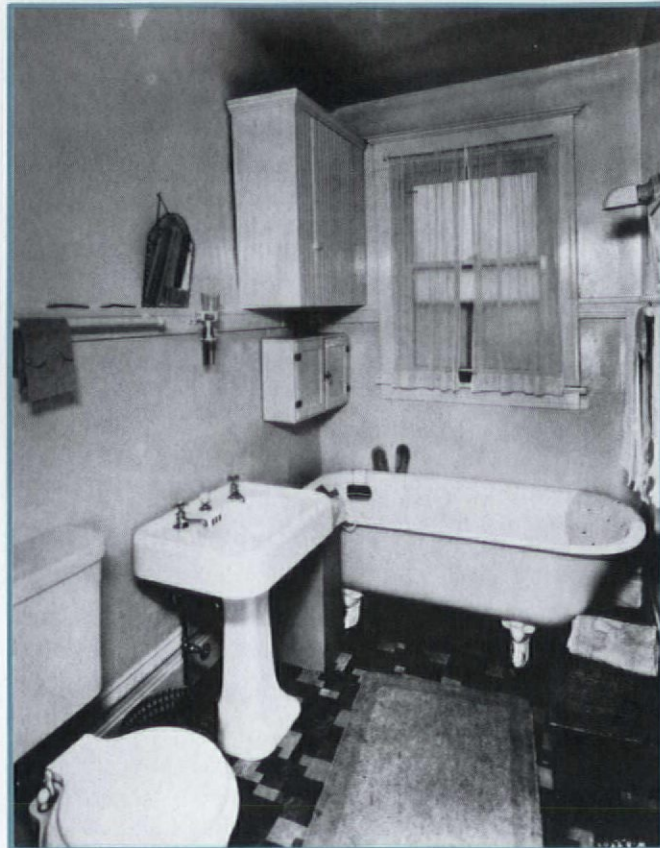

One-piece built-in bathtubs were still to come when this photo was taken c. 1910.



A contemporary Kohler "console table" sink with 1920s IV Georges legs.

"WHEN DID THEY INVENT THE DISHWASHER?"

Not all of Kohler's inspirations were instant winners. In 1926, for example, Kohler introduced its Electric Sink, a labor-saving device that was just slightly ahead of its time. A wall-hung sink with integral backsplash, side drainboard, and basin, this model also had a deep basin for automatically washing dishes. This second basin featured racks to hold dishes and a center spraying device powered by an electric motor. You had simply to load the racks, add water, lower the stainless-steel cover, and push the button. (So who says you can't have a dishwasher in your re-creation of a mid-'20s kitchen?)

Advertisements promoting the Electric Sink in such publications as *Ladies' Home Journal* appealed to liberated electric-'twenties housewives. "Every clever woman has wondered, rebelliously and often, whether the dishes would *always* have to be washed by hand," one ad began. "Now is the time . . . a servant's wage for a few months — that's all it means," promised another.

Nice try. But it would be another 30 years before electric dishwashers would earn the acceptance of American families.



July, 1927 LADIES' HOME JOURNAL.



A lifelong servant—yours for no more than a servant's wage for a few months

The KOHLER ELECTRIC SINK

It is economy to pay money for some luxuries. The Kohler Electric Sink is an economy. It does effortlessly, three times a day and year after year, a task that by the old way of doing costs physical fatigue, and mental weariness, and money, and time worth more than money.

Every woman knows the cost. And no American woman, in these "Electric Twenties," intends to keep on paying that cost forever. The Kohler Electric Sink is here. Now is the time

to stop paying tribute to the tyrant of the dishpan.

The Kohler Electric Sink washes dishes shining clean, as you would wash them. It rescues hands from harshening dishwater; saves precious china from old-time hazards of breaking and chipping. Then, its easy task completed, it becomes the best of all sinks for every other use, ahead of its day in features of practical convenience.

Ask your plumber about buying the

Kohler Electric Sink on convenient payments—installation cost included. A servant's wage for a few months—that's all it means. The coupon will bring more information about this and other fine Kohler fixtures for modern homes.

KOHLER CO., Kohler, Wis.
Certificates, Please send descriptive literature as checked. Kohler Electric Sink
 Other Kohler Plumbing Fixtures

Name _____
 Address _____
 City _____ State _____

KOHLER CO., Founded 1873, KOHLER, WIS. • Shipping Point, Sheboygan, Wis. • BRANCHES IN PRINCIPAL CITIES

KOHLER OF KOHLER

Plumbing Fixtures

KOHLER VILLAGE & A BATHROOM MUSEUM

I saw examples of the Electric Sink — models in white and green — in a museum of plumbing fixtures at Kohler's Design Center, a 36,000-square-foot showcase in Kohler, Wisconsin. On display are products ranging from an 1890 commode with wooden tank, to several examples of the company's early shower-baths. (The big draw, however, is the exhibition of *modern* products, testimony that Kohler is still an innovator. Shown are limited-edition lavatories and toilets by ceramic artists, huge whirlpool spas, and luxurious, expensive environmental enclosures.)

The other reason to visit is Kohler Village, the planned community built before the turn of the century just west

of Sheboygan. The Kohler family, with consultation from Frederick Law Olmsted of Central Park fame, designed a town for his own Utopian society (not an unusual concept for the day). Workers owned their own homes and the company supplied everything else. Company towns are another subject entirely, so suffice it to say that, unlike many others, Kohler's was humane and on many levels successful. It still functions today.



Call toll free for more information: 1-800-#4-KOHLER or write Consumer Products Marketing, Kohler Company, Kohler WI 53044. The company provides extensive product-line books at a fee; inquire about your specific area of interest.

REFINISHING BATHROOM FIXTURES DOES IT WORK AND SHOULD YOU BOTHER

by Bill O'Donnell

One person's trash is another's treasure: salvaged tubs await re-finishing — and status as antiques.

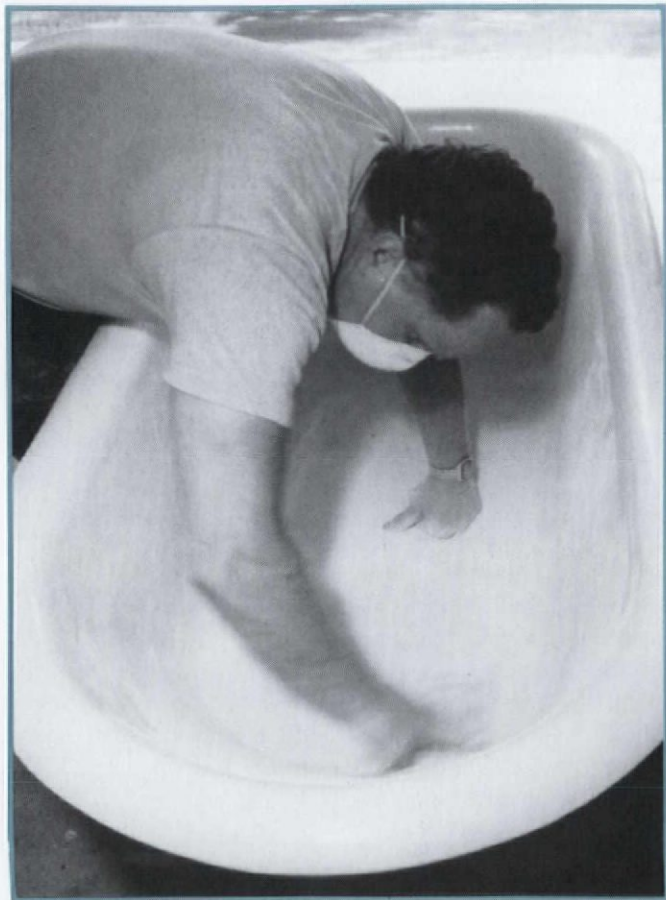

One part of the cleaning step: Al Fontaine wet-sands the tub with 600-grit sandpaper.

Refinishing a bathroom fixture does carry some risk of failure. So if your antique tub is only slightly chipped or stained, our best advice is to clean it up and live with its imperfections. There does come a time, of course, when porcelain-enameled fixtures have worn out. The choice then is whether to buy a reproduction fixture, or have the existing sink or tub refinished. This is absolutely not a do-it-yourself proposition; we're talking about professional "reglazing" using polyurethane-based coatings.

Bathtub refinishing has gotten a lot of bad press, much of it deserved. Ten or fifteen years ago, site-mixed two-part epoxy paints were used; these failed more often than was tolerable. Fly-by-night contractors sprang up, painted a lot of tubs, took the money, and left town before the new finishes started to peel. Some of those contractors were downright fraudulent opportunists. Others were well-intentioned businesspeople who lacked either expertise or proper materials.

Today, you *can* find well-trained, reputable contractors who use high-tech coatings to produce long-lasting finishes on old fixtures. While the process does have its limitations — paint doesn't perform like porcelain — you can expect to get a finish that will last ten years or more.

Remember what you're buying, however. Fixture refinishing is a painting process. Even if the name of the product includes words like glass, glazing, porcelain or enamel, it's still paint. (We're often asked if it's possible to have a fixture reporelained and refired. In practice, we know of no such service.)

Refinishing lets you get fancy, by the way. You can choose almost any color or you can have the fixture polychromed or stencilled.

THE COST

If you have an irreplaceable, one-of-a-kind fixture, the choice is clear: Have it refinished. Refinishing is sensible, too, if replacing the fixture would mean ripping up the whole bathroom. But if you have a more pedestrian piece, like a standard pedestal sink, consider buying a reproduction. A reproduction pedestal sink can be had for about \$450 (and lasts 40+ years). Refinishing an old one costs \$150 (and lasts 10-15 years). A clawfoot tub sells for about \$1500 brand new. You can have the old one refinished for about \$450.

Of course, a new fixture will last longer than a refinished one. On the other hand, a new fixture may have attendant plumbing and tilework costs. When getting bids, please remember that you get what you pay for. If someone offers to paint your tub for fifty bucks, it will look great only until you fill it with water.

THE PROCESS

Most professional refinishers offer both on-site and in-shop service. If you're doing a major bathroom remodeling project, the contractor will advise you to remove the fixtures for refinishing in the shop. A shop environment is more controlled than your bathroom. Dust can be kept to a minimum, temperature and humidity set, the cat won't wander in. . . . Also, the contractor won't have to mask or clean up — but you'll save money only if *you* can haul the fixture to and from the shop.

There are two basic processes used by national refinishing services. The only major difference is in how the paint is bonded to the surface. **Acid etching** creates a mechanical bond between the porcelain and the new coating. **Chemical bonding**, as the name suggests, uses a bonding agent that chemically connects the new coating to the porcelain. Cleaning, filling, sanding, painting, and polishing are all done in the same way for both processes.

The refinishers will disconnect all fittings and plumbing connections so that there will be a continuous coating on the fixture. (Painting around fittings would leave an edge — and that's where the coating could begin to fail.) A good scrubbing with a commercial detergent removes all surface oils and soapy residue. Then a wash with a proprietary phosphoric-acid cleaner removes scale and rust stains. The acid is often applied with 100-grit wet-or-dry sandpaper to make rust removal faster. The fixture is then rinsed with clear water, followed by an acetone wash. Finally, the fixture is allowed to dry thoroughly.

Once the piece is clean, nicks, gouges, and scratches are filled in and sanded smooth. This procedure is much like auto-body repair. Damaged areas are sanded with coarse sandpaper to rough up the surface to provide keying for the filler. A fiber filler is applied to the imperfections with a Teflon applicator, then wet-sanded smooth with a progression of grits once it sets up.

At this point the procedure differs depending on whether the contractor is using acid etching or chemical

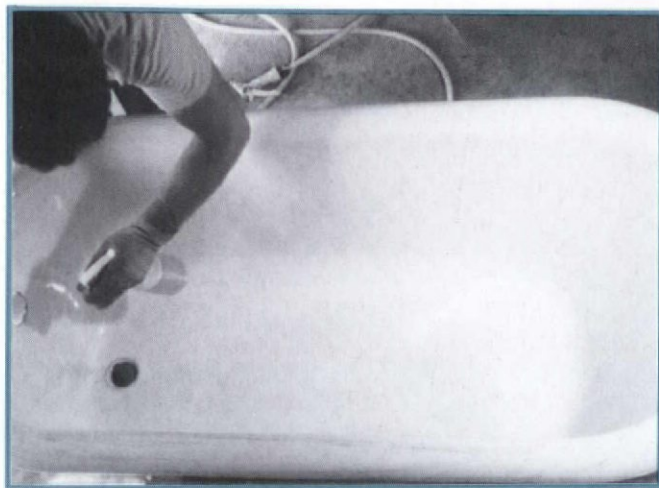

Phosphoric-acid cleanser in the spray bottle removes discoloration from superficial rusting.



Nicks and scratches are filled with a fiber filler. This task requires skill, especially around the drain opening.

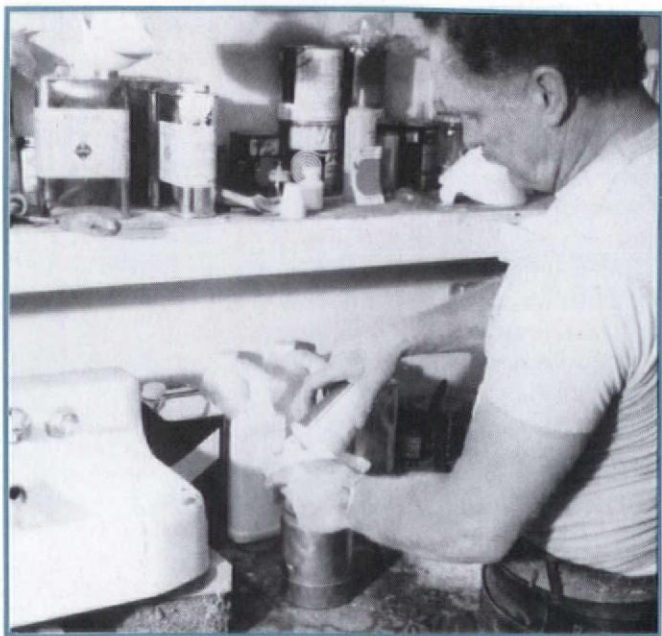

The two-part (resin and catalyst) polyurethane-based coating is mixed prior to spraying.

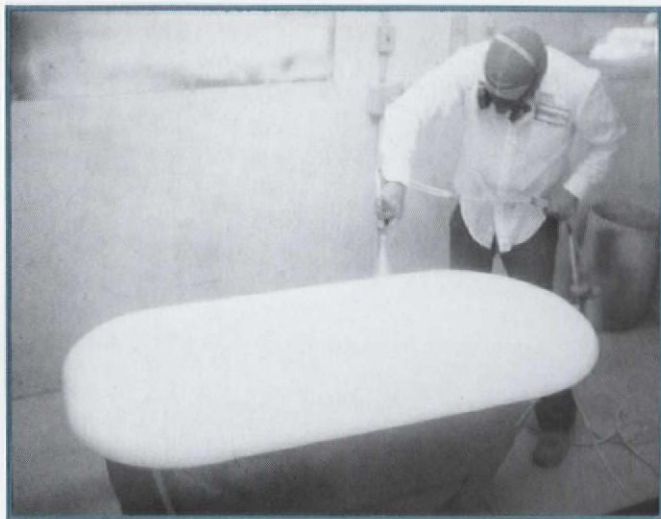

Polyurethane paint is sprayed on the carefully prepared tub in several applications.

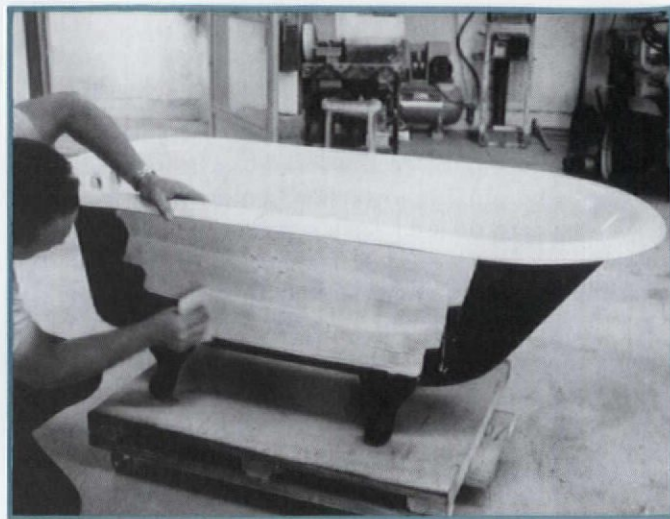

Outsides are typically rough-cast and pitted — but they can be skim-coated.

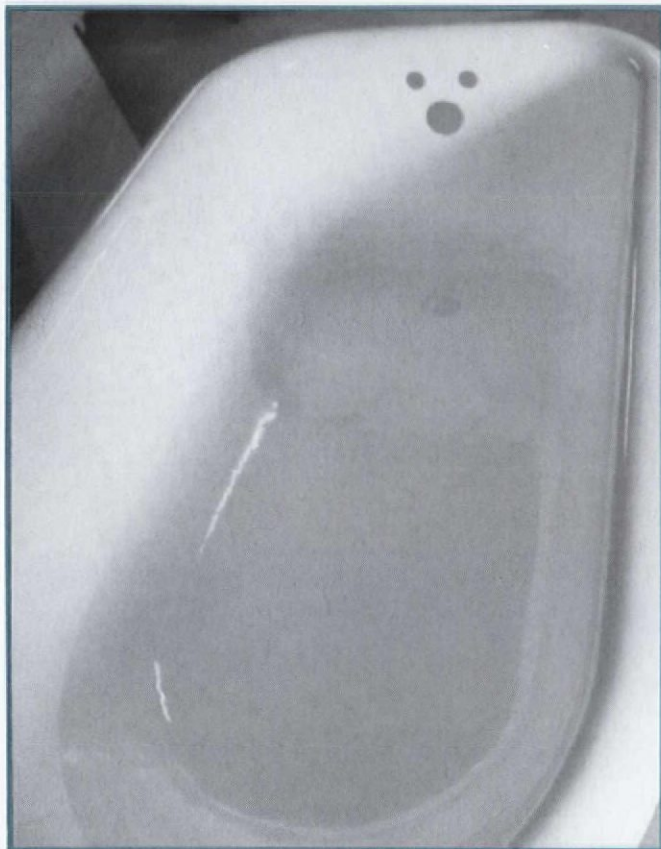

The tub interior is glossy after spraying. Dust and hairs must still be rubbed out with a compound.

bonding to promote adhesion of the new coating. With the acid-etching technique, the fixture receives a hydrofluoric-acid wash. The HF etches the surface of the porcelain to allow the new coating to mechanically bond to the porcelain. With the chemical-bonding technique, the refinisher applies a liquid bonding agent.

After this painstaking preparation, the refinisher uses a spray gun to apply several coats of a high-gloss, polyurethane-based finish. Frequently, an infrared heat lamp is

used to speed curing of the new coating. Once the finish has completely cured, dust particles and other foreign material are polished out of the surface by wet-sanding with 1200-grit sandpaper, followed by polishing with rubbing compound. (If the environment was especially dusty, it may be necessary for the contractor to start with 600- or even 400-grit wet-or-dry paper during polishing.)

FINDING A REPUTABLE OUTFIT

As stated, you can get an attractive, relatively long-lasting finish with either the acid-etching or chemical-bonding technique. Similarly, a sloppy, short-lived finish may be the result of either method. It all depends on the diligence and experience of the refinisher.

Look for a firm that has been in business (in one location) for some years. Ask for references and check them out. Get names of customers who had fixtures redone more than a year ago. Compare the warranties — some companies offer a one-year warranty, some will extend it up to five years. More important than length of warranty is their willingness to stand behind their work. Regardless of the contractor's experience, eventually the company will have a coating failure under warranty. If the contractor was willing to make good, you can feel confident that your money won't go down the drain. (See the box at the end of the article for a list of national chains.)

MAINTAINING THE FIXTURE

You cannot use Ajax or Comet on a refinished fixture. Those cleansers are quite abrasive and will wear away the coating in no time. Use a liquid bathroom cleaner like SoftScrub. When necessary, you can resort to a non-abrasive powder such as Bon Ami.

Don't worry that you won't be able to adequately clean the sink or tub. Refinished pieces have very smooth, high-gloss surfaces, and will clean up easily without any need of abrasive scrubbing.

NATIONWIDE SERVICES

There are many reputable, independently owned refinishing contractors in the Yellow Pages. Another place to start is with the companies listed below: They can give you the name of their authorized dealer nearest you. These local services are still independently owned, but they use the parent company's materials and methods, and have received training from the national chain.

Bathmasters International

1595 Miller Road
Imperial, MO 63052
(314) 464-3242

Dura Glaze

1114 Harpeth Industrial
Franklin, TN 37064
(615) 790-8827

Miracle Method

3740 Overland Avenue
Suite C
Los Angeles, CA 90034
(213) 204-5038

Perma Ceram

65 Smithtown Boulevard
Smithtown, NY 11787
(516) 724-1205

Perma Glaze

P.O. Box 18377
Tucson, AZ 85721
(602) 722-9718

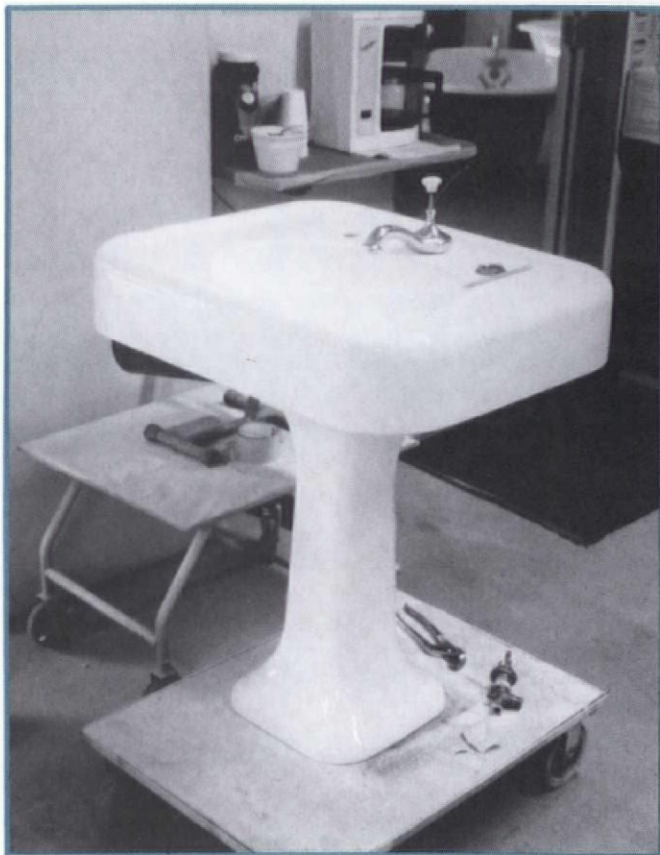

Pedestal sinks are a substantial part of the fixture refinishing business.

Many refinishing shops also sell reconditioned antique tubs and sinks. The big photo on page 22 shows bathtubs lounging in the sun behind the Fontaines' restoration shop. Al and Audrey have bad couples lie in each rusting tub — sometimes in designer clothes — to decide which one they want refinished.

Our thanks to the Fontaines for their help with photos. Their operation is Vintage Tub & Sink Restoration, 701 Center Street, Ludlow, MA 01056.

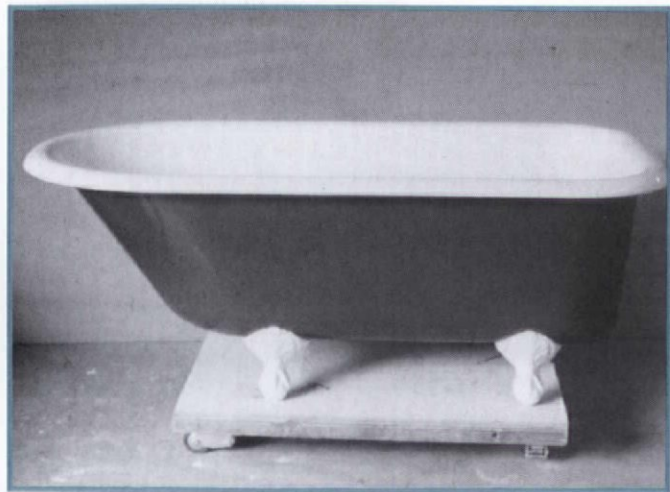

Finished tub: a blue exterior and glossy white inside. Some folks get extravagant and have the feet highlighted with gold leaf.

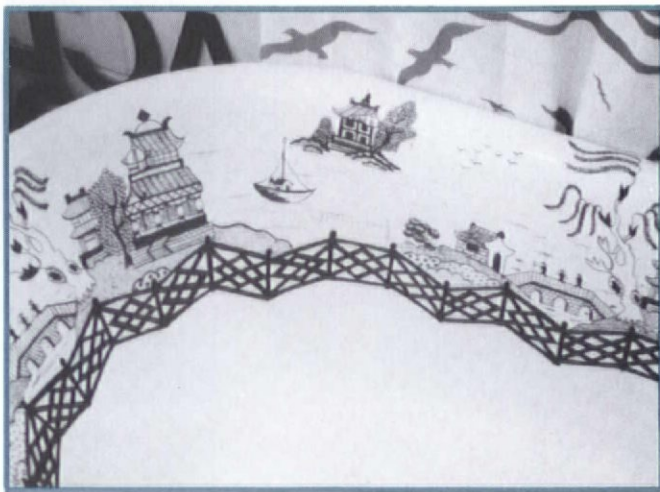

A hand-painted Blue Willow design was added to this antique tub during repainting. Fancy painting and colored "glaze" are refinishing options.

DUPLICATING SHORT MOULDING SECTIONS

by Gordon Bock

Every old house has short sections of wood moulding missing — and if your house didn't when you bought it, it will by the time the electricians and plumbers are through. Old moulding patterns are notoriously hard to find. The simplified profiles and reduced selection offered by modern millwork suppliers don't come near the variations in designs of the past. So what do you do when a short section is missing, and it's not worth paying cutter and setup charges for a minimum run?

Our first suggestion is steal it from your own house. Moulding that matches what's missing can probably be found along the baseboard stairs, in old or added closets, behind radiators, or in a room that needs extensive demolition anyway. Use the moulding from such areas to patch more conspicuous places. Then replace moulding in areas of secondary importance with rough or stock pieces.

Second tip: If you can purchase exact-match moulding from stock, do it. Even if you have to mail-order it from a specialty supplier, get it now while it's available. Precut, one-piece mouldings are easy

to install and the minimum order is probably reasonable.

The third idea is to have it milled by custom order — again, to get an exact match and for ease of installation. (Installing mouldings built up from small pieces is labor intensive.) You will have to pay for a cutter (knife) plus setup charges; in most cases, a run of 200 feet is about the minimum to reasonably amortize those costs.

Our fourth and last solution is to make up the missing moulding yourself, at home, using ad-hoc carpentry techniques. This article provides tips on doing just that,

for sections of missing moulding six inches to a few feet long. We'll cover only interior wood mouldings: door and window casings, baseboard, picture rails, wood cornice, mantel pieces, etc.

PIECED MOULDINGS

Before we discuss building up profiles from separate pieces, let's mention that a profile can also be cut down from a scrap of larger moulding. Elaborate pieces of millwork, with their multiple contours, are one source to tap for replacement mouldings. It may be

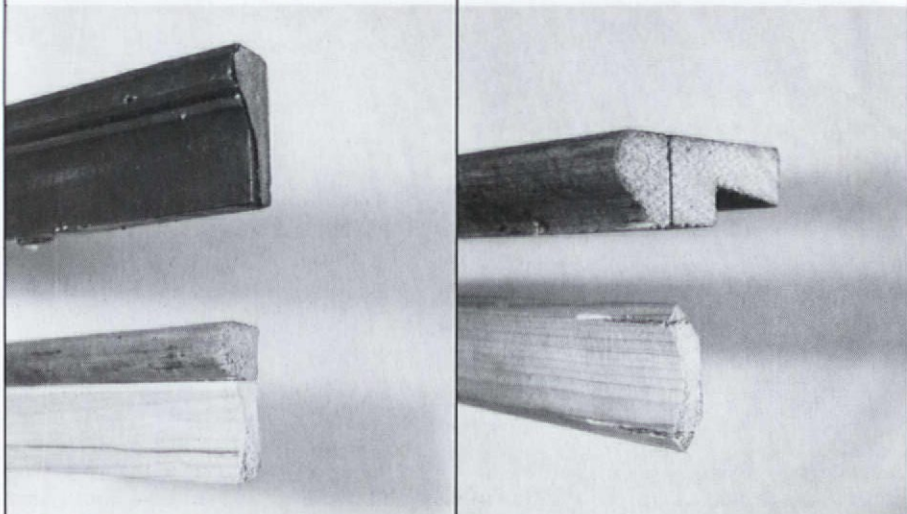

Old chair rail could be built up from, say, sections of cut-down window stool and corner cove (above).

that one can be cut apart to obtain the more basic profile that you need.

Cutting down a moulding is a simple operation. Pencilled guidelines are seldom needed as the running edges and other margins of the desired profile are ideal. It's best to run it through a table saw to assure a clean cut. It's important to cut on the waste side of the desired moulding to avoid "eating up" the area you want.

New stock from a lumberyard is fine, but leftovers from other projects work as well. Salvaged and discarded trim is a goldmine for hard-to-find profiles. Crown mouldings that bridge inside corners (such as those on ceilings) offer a good selection of contours because of their size. Mouldings can come from discarded woodwork, such as those around the raised panels of an old hardwood door.

Building up a particular moulding from basic shapes is a common carpentry technique in new work, and is also useful for short-length repairs. The "building blocks" can be whole pieces of stock moulding (if appropriate contours can be found), cut-down elements, or a combination of the two.

Don't use lots of little pieces. Use the largest profile you can. That will take less labor, and the grain will match. Before assembly, make sure the mating edges are true and accurate, then edge-glue and clamp. Generally, install moulding on the wall or ceiling as a single piece. Of course, if the original moulding was large and fastened in two or more sections, follow the same system now.

SHAPING PROFILES

If you can't create the appropriate profile for your missing section by using scrap or stock moulding, you'll have to shape it. Useful tools for this project are a square, back or dovetail saw, hand plane, rabbet plane, and a contour gauge.

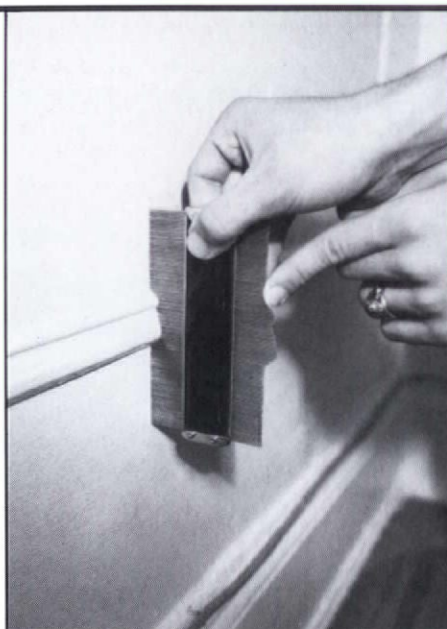

Using a contour gauge to map the moulding profile.

First, use the contour gauge to copy the profile of the moulding you want to duplicate. For the most faithful reproduction, hold the gauge perpendicular to the moulding as you copy, and help it read small contours by pushing the needles in by hand. Be sure to copy from an undamaged part of the moulding; strip off excess paint layers first, if need be. Transfer this outline to both ends of the new stock. (Choosing lumber with a cross section close to the dimensions of the new moulding saves effort in shaping. Having it longer than necessary makes it easier to clamp.)

Analyze the profile according to what parts of it are (1) flat or convex, and therefore can be planed down, and (2) those that are concave, and so must be rabbet-planed, sanded, filed, or gouged out.

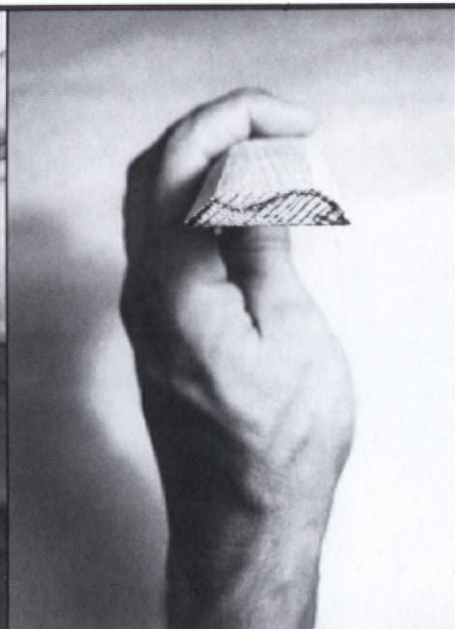

For a profile in square stock, plane straight and convex surfaces first.

Planing is the first operation. Mark off guidelines down the length of the stock, using the most convenient parallel scribing method (see page 30). Then rough out the flat and convex surfaces. Square edges can be planed into round ones by repeatedly chamfering "corners." Three tips on planing:

- 1) Always work with a sharp blade.
- 2) Always plane "off the grain" for smooth results (see drawing).

PROFILE ROUGHED OUT BY SUCCESSIVE PASSES WITH PLANE

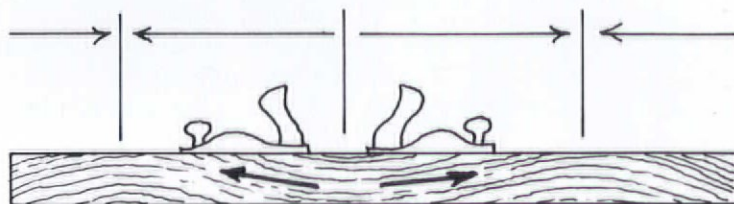
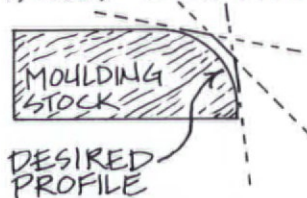

PLANE IN "UPHILL" DIRECTION ("OFF THE GRAIN")

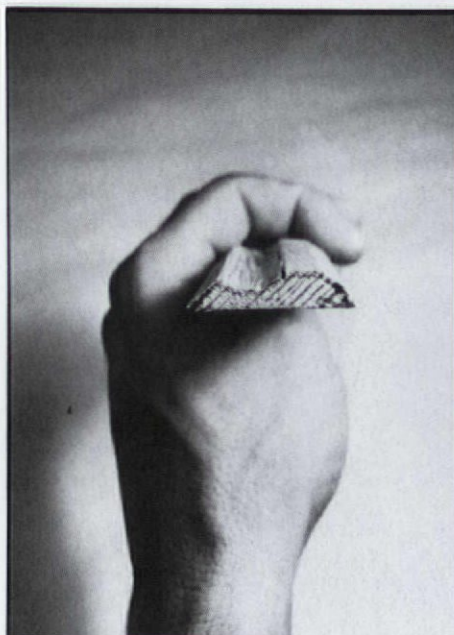

The roughed-out moulding piece is ready for sanding.

3) Planing into a bench stop (tacking down a thin wood scrap to the bench top will work) is sometimes more convenient than holding the work in a vise.

-After convex planing, concave

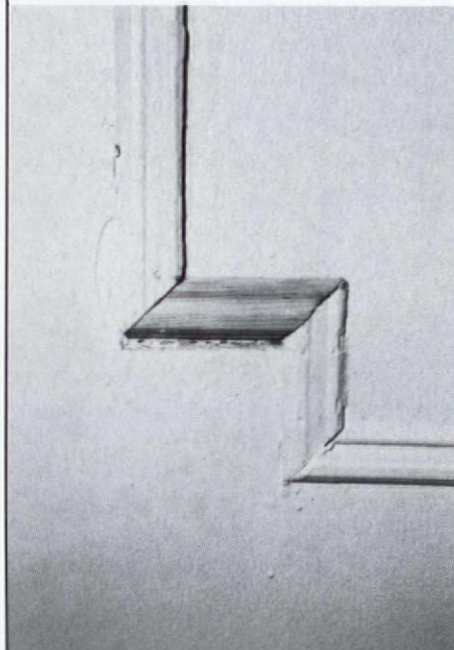
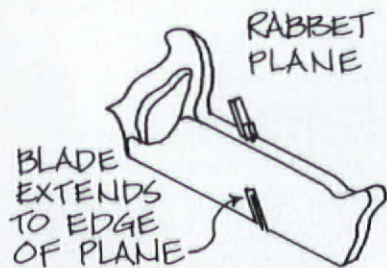

Here's the patch.

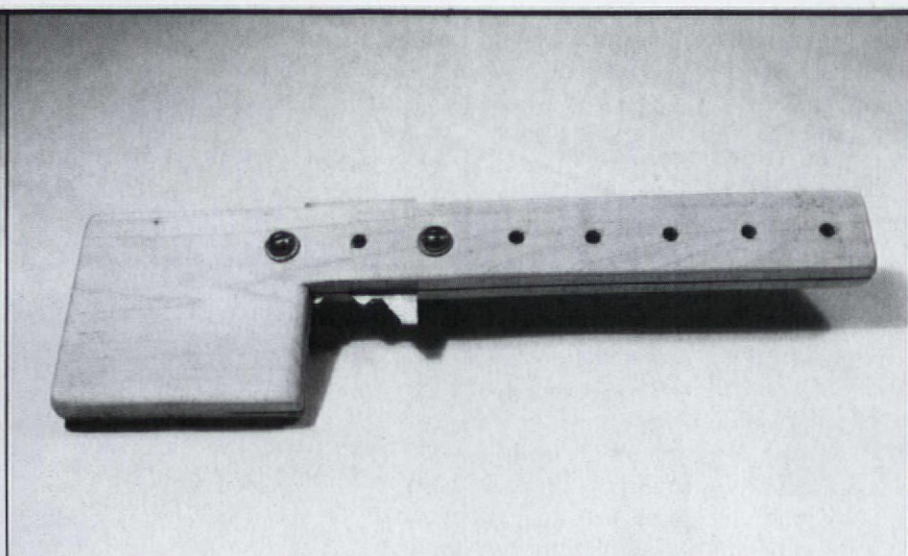

This homemade scratch-beader is $3\frac{1}{2} \times 13$ inches. The concept is similar to a cabinet scraper.

areas can be roughed out using a narrow rabbet plane. (Or use a convex moulding plane, if you have one.) Finish the profile with files and sandpaper wrapped around appropriate forms (dowels or straightedges).

SCRATCH BEADING

A scratch beader is a versatile device, well adapted to making missing mouldings. Similar in principle to a cabinet scraper, it can easily do the work of a moulding plane or router, and is better adapted for many small jobs than these tools. It can cut any contour that can be ground or filed into a steel blade. It can also handle almost any width by making multiple passes with repositioned blades. In addition, rather than requiring a large investment in specialized bits or machinery, a scratch beader is an inexpensive tool, being made from scrap materials. It is also not difficult to use — easier, perhaps, than a plane (but only on fairly uncomplex, shallow profiles).

You can't buy a scratch beader in a store; it has to be made. The L-shaped holder can be any suitable hardwood (maple and oak work well) cut to convenient dimensions. It is kerfed down the blade arm, and partially into the

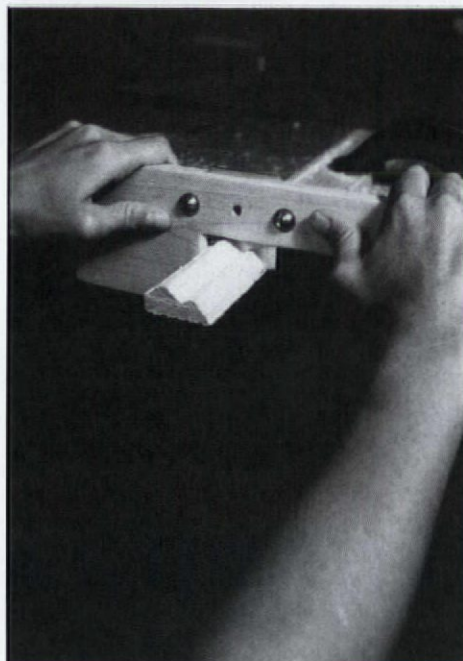

A homemade scratch-beader in action.

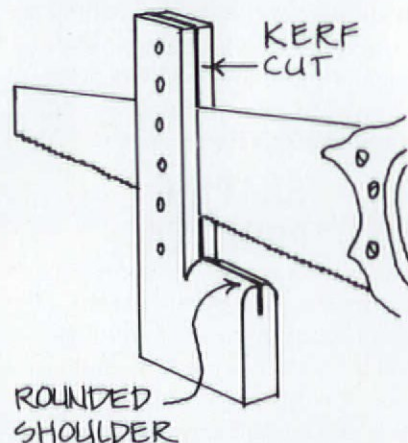

handle to accept the blade. Holes and bolts compress the holder and secure the blade. The riding edge has its corners rounded so that it can be used to create curved as well as straight mouldings.

The blade is made of steel no thicker than the kerf cut in the holder. Old saw blades, scraper blades, and scraps (with sufficient hardness to hold an edge) all are candidates. The blade blank is cut so it is long enough to extend through the holder arm, and then the negative profile of the desired moulding is ground or filed into one end. For blades with deeper contours, bulk amounts of waste steel can first be cut out with a hacksaw to streamline shaping the final profile.

The cutting edge should be close to perfectly square — not chisel-shaped like a plane. Technically, a slight angle of about five degrees is required, especially for thicker blade stocks. This lets the leading edge of the blade contact the work and do the cutting, rather than the back which would just ride without biting. When grinding or filing the profile, work into this cutting/leading edge (as when sharpening a knife or axe) to produce a sharp, burr-less finish.

Like any hand tool, using a scratch beader effectively takes a little muscle and some practice. To make moulding, draw the beader along the edge of the stock in repeated passes, so that the riding surface of the handle guides the tool along the edge of the stock (and at right angles). Some tips:

- ◇ Choose stock that is as straight-grained as possible.
- ◇ For the first cut or so, set the blade shallow (about $\frac{1}{16}$ th of an inch). Increase the blade gradually for successive cuts. This will keep the arm close to the work surface and help stabilize the tool.
- ◇ Keep the beader from chattering on the work by holding it firmly and bearing down gently.

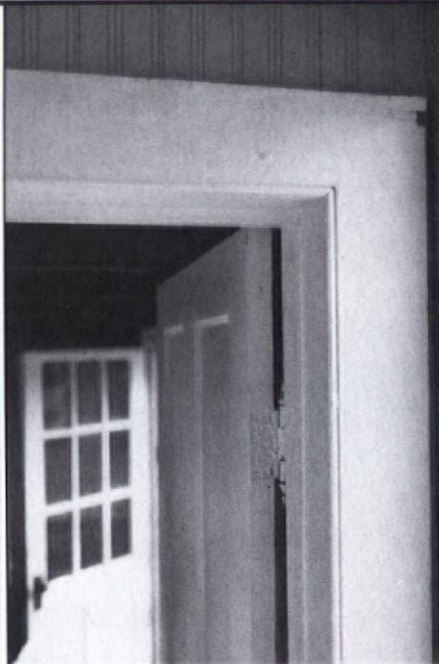

Once ubiquitous, bead casing is easy to reproduce with a scratch-beader.

- ◇ Inspect the blade often and keep it clean of wood chips.
- ◇ Work "off the grain" here too, to let the blade shave a smooth finish without digging.
- ◇ Draw the beader right off the end of the work when scratching.
- ◇ Clean up "bumps" in the work with a chisel as soon as they appear.
- ◇ Sometimes it helps to angle the tool slightly into the direction of travel when starting a job.

Because its blade is made by hand, the scratch beader has at least two limitations. First, each of these cutters is unique, and cannot be sharpened without changing the profile. This means the beader is best used for individual projects, not for the production of many identical pieces. Second, the success of the new moulding depends largely on how well the blade is made, and this depends on the ability of the maker. With practice, one develops the knack for producing blades that cut well and make accurate mouldings, just as experience improves other woodworking skills.

The advantages of scratch bead-ers are many. When armed with a good blade, they are capable of cutting both with and across the

grain without tearing the wood. This makes them excellent for creating curved mouldings (a task that is difficult with a router and impossible with a plane). They give the best results on hardwoods but, with care, also work well on softwoods. They can be made in any size that suits the scale of the project. They are very good at reproducing fine detail. In fact, the ideal assignment for a scratch beader is a novel or complicated bead-type moulding. Larger, coved mouldings are not out of the question, but they require removal of much more wood than a "quarter-rounded" surface, and therefore take more effort to produce. Naturally, scratch bead-ers are well adapted to any project that calls for a hand-made look.

Scratch beading is actually an art. Furniture craftsmen have long used this technique to make delicate curved mouldings on chair arms and the edges of odd-shaped tables. Other artisans employ it to cut the recesses for decorative inlays. While that chunk of missing chair rail may be a lot homelier than a cabriole leg, it is still an important detail and a scratch beader can help restore it.

SIMPLE WAYS TO MARK AN EDGE

There are marking gauges made specifically for laying off lines parallel to a cut edge, but if you don't have one at your fingertips, here are three other ways to get the same result:

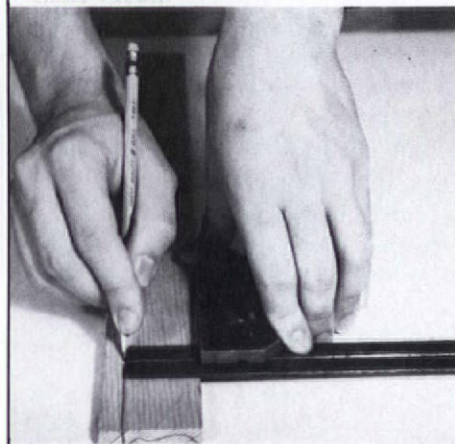

Combination Square — Combination squares are specifically designed to also function as gauges. The handle helps keep the ruler square on the work; better models supply small steel pins (housed in a hole in the handle) for times when you don't have a pencil.

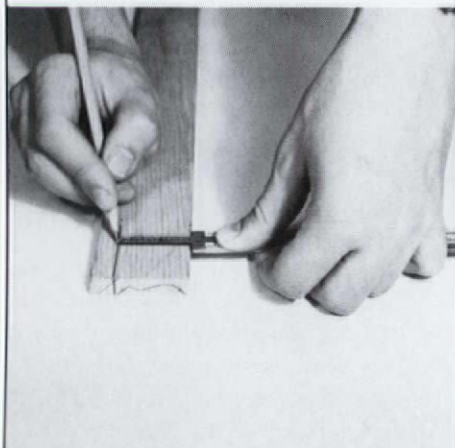

Folding Ruler — The extension scale of a folding ruler has been an all-purpose marking gauge for generations of carpenters. Be sure to hold it tight in the track and perpendicular to the stock edge when you draw the line.

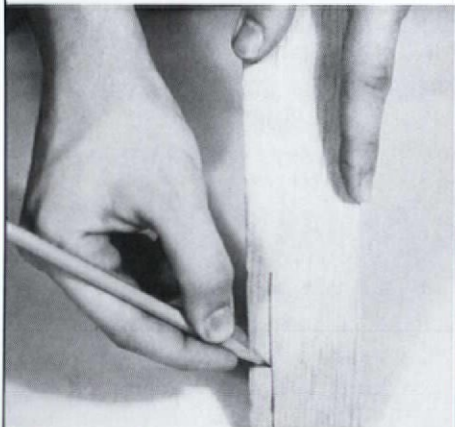

Fingers Only — This technique is used in rough framing, where accuracy is not crucial. It shouldn't be used where an inexact edge could change the profile. The only tools needed are a pencil, and your hand as a marking tool. Hold the pencil in a normal manner with thumb and forefinger, but maneuver them so that the remaining three can be used to ride on the edge to which you are marking parallel. Watch for splinters.

ELEMENTS OF MOULDINGS

A GLOSSARY

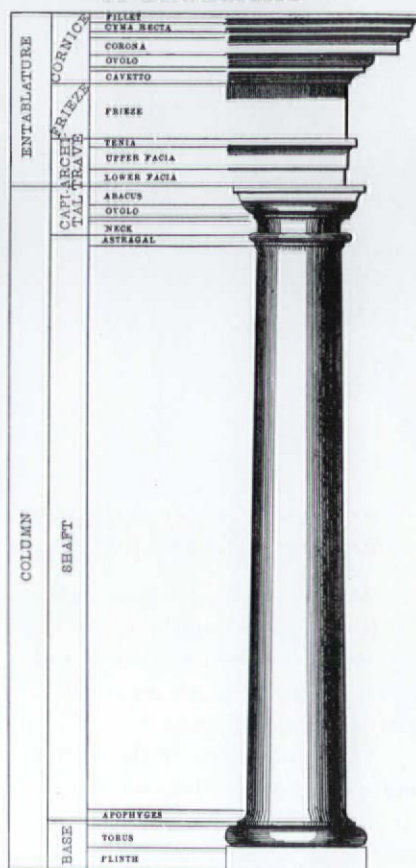

The family tree of most 18th-, 19th-, and 20th-century wood mouldings took root almost 2500 years ago with Classic Greek architecture. In their passion for design elements of perfect form and proportion, the Greeks evolved a vocabulary of moulded shapes for use in stone. They combined these elements according to any of three architectural orders — Doric, Ionic, Corinthian — to form the entablature (the decorated lintel carried by the columns). Mouldings may have gotten their start as a way to disguise coarsely fitted joints in early buildings. By the time of the Parthenon, though, they were a device to create highlights and shadows on surfaces to engage the eye.

These basic shapes have been reinterpreted and recombined many times in succeeding ages. The Romans adopted Greek archi-

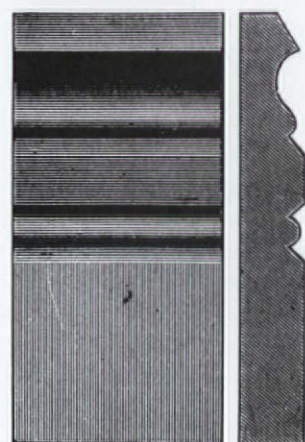
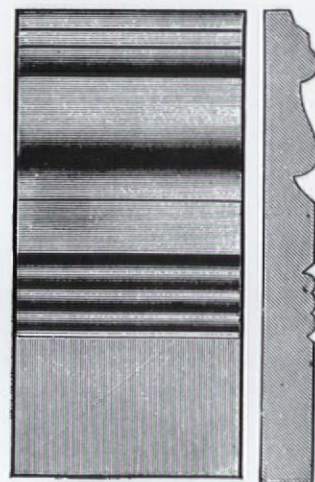

ecture, and through the use of compasses and other mechanical tools, simplified many moulding shapes to their own tastes. Artisans in the Middle Ages took even greater liberties. Norman style mouldings (c. 1075-1175) are mostly rounds and hollows, rarely using the *ogee*, *ovolo*, or *cyma recta*. Early English mouldings of the Gothic period, although very deeply cut, show even less variety. When Colonial American carpenters took to shaping their own mouldings out of wood, they borrowed many contours from these classical European building styles, but configured them according to the not-so-mathematical whims of Yankee invention.

The antique moulding names are seldom used anymore, but the shapes they describe are more widely seen than ever.



ASTRAGAL: A small, semicircular convex moulding — a bead.

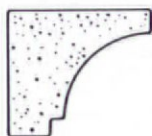

CAVETTO: The cove. Cavettos are hollow mouldings containing at least one-quarter of a circle in section.

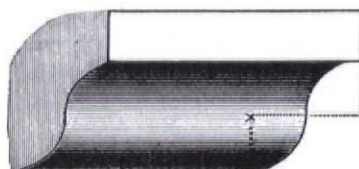
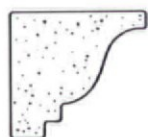

CYMA RECTA (cymatium): The ogee to many, this is a double-curved moulding, concave above and convex below.

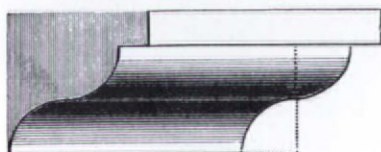

CYMA REVERSA (inverted cymatium): The reverse ogee — a double-curved moulding, convex above and concave below.



FILLET: A small, square band used on the face of mouldings.

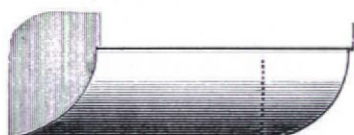

OVOLO: In modern terms, the quarter-round. A wide, convex, very versatile shape, often used alone on inside corners.

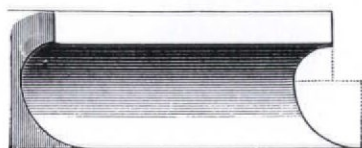

SCOTIA (trochilus or case-ment): A non-circular concave moulding designed to cast a strong shadow.

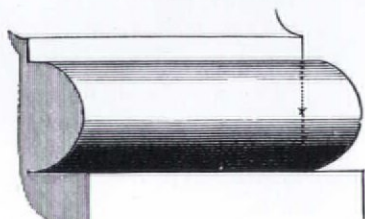

TORUS: A bold convex moulding of semicircular profile, often called a rope moulding.

HISTORICAL MOULDINGS SOURCES

Many period moulding patterns are once again being produced by small companies across the country. The following companies offer the most extensive lines. However, even these companies specialize, so matching your particular baseboard, say, may take some checking around.

Bartley's Mill

8515 San Leandro St., Dept. OHJ
Oakland, CA 94621
(415) 569-5533
Custom softwood & hardwood mouldings.

Bendix Mouldings, Inc.

235 Pegasus Ave., Dept. OHJ
Northvale, NJ 07647
(800) 526-0240
Carved & embossed mouldings in hardwoods & pine.

Camden Window & Millwork

1551 John Tipton Blvd., Dept. OHJ
Pennsauken, NJ 08110
(800) 345-2338
Complete line of historical casings, mouldings, & specialty millwork.

Cumberland Woodcraft Co., Inc.

PO Drawer 609, Dept. 168
Carlisle, PA 17063
(717) 243-0063
Selected Victorian mouldings

Dovetail Woodworking

836 Middle Rd., Dept. OHJ
East Greenwich, RI 02818
(401) 885-2403
Victorian and Colonial mouldings & casings.

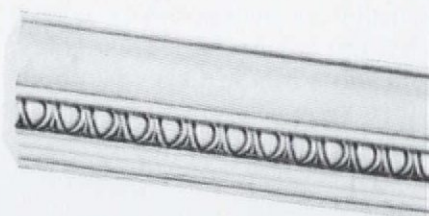

Embossed wood moulding from Driwood

Driwood Moulding Company

PO Box 1729, Dept. OHJ
Florence, SC 29503
(803) 662-0541
Embossed ornamental wood
mouldings & cornices.

House of Moulding

15202 Oxnard St., Dept. OHJ
Van Nuys, CA 91411
(818) 781-5300
Selected milled and embossed
mouldings.

Mad River Woodworks

PO Box 163, Dept. OHJ
Arcata, CA 95521
(707) 826-0629
Victorian mouldings & millwork.

Millwork Supply Company

2225 First Ave. So., Dept. OHJ
Seattle, WA 98134
(206) 622-1450
Stock mouldings in hemlock, fir,
& oak.

N.J. Hardwoods, Inc.

1340 West Front St., Dept. OHJ
Plainfield, NJ 07063
(201) 754-0990
Period mouldings in oak, cherry,
walnut, & other hardwoods.

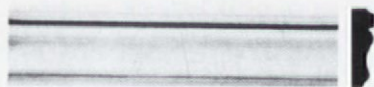

Trim from Old World Moulding

**Old World Moulding & Finish-
ing, Inc.**

115 Allen Blvd., Dept. OHJ
Farmingdale, NY 11735
(516) 293-1789
Extensive line of embossed
mouldings.

Perkins Architectural Millwork

Route 5, Box 264-W, Dept. OHJ
Wiley Page Rd.
Longview, TX 75601
(214) 663-3036
Restoration mouldings in ash, oak,
& other woods.

**Piscataqua Architectural
Woodwork, Co.**

RFD 2, Dept. OHJ
Durham, NH 03824
(603) 868-2663
Hand-planed 17th- & 18th-century
mouldings.

San Francisco Victoriana

2245 Palou Ave., Dept. OHJ
San Francisco, CA 94124
(415) 648-0313
Victorian mouldings & casings in
redwood & pine.

Sheppard Millwork, Inc.

21020 70th Ave. W., Dept. OHJ
Edmonds, WA 98020
(206) 771-4645
Selected Victorian mouldings.

*Wainscot cap from
Silverton*



*A wainscot assembly from Silver-
ton's stock line*

Silverton Victorian Mill Works

Box 2987-OE6
Durango, CO 81302
(303) 259-5915
Full line of Victorian mouldings &
casings.

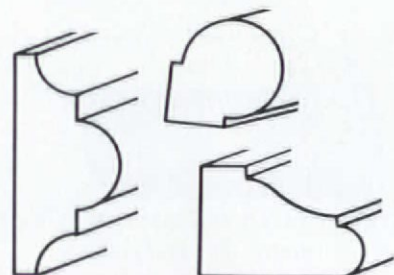

Available from W.P. Stephens

**W.P. Stephens Lumber
Company**

22 Polk St.
PO Box 1267, Dept. OHJ
Marietta, GA 30061
(404) 428-1531
Large selection of moulds, casings,
& trim.

W.A. Smoot Co., Inc.

PO Box 88, Dept. OHJ
Alexandria, VA 22313
(703) 549-0960
Extensive line of mouldings in
oak, pine, & mahogany.



GOthic REVIVAL

by James C. Massey & Shirley Maxwell

Although Americans remained faithful to their love affair with Greek Revival buildings for a remarkably long time, architects and builders fretted over the inflexibility of some classical architectural forms (see "Greek Revival Houses," OHJ September/October 1988). Thus, even during the early decades of the 19th century, other exotic revival styles began to turn heads — from Roman to Moorish to Chinese to Egyptian to Gothic to Italianate. But the only styles that came anywhere near competing with the Greek were the Gothic Revival and the Italianate. Although neither style was embraced as wholeheartedly by American homebuilders as Greek Revival, Gothic Revival ran a respectable second for a good 20 years.

Gothic Revival sprang primarily from two philosophical trends. The first was the interest in wilder, more naturalistic and picturesque landscapes, which cried out for a romantic building style. The second was the search for an architectural form for churches that was more "Christian" than the classical temple. The architecture of medieval England seemed to satisfy both needs.

America's distinctive approach to Gothic evolved over many decades. It began in the 18th century, when a few medieval decorative motifs were simply pasted onto Georgian or Federal buildings. Before long, Gothic decoration dominated the blocky buildings. In the 1830s, the ecclesiastical movement spread from England to the United



The Queset House in North Easton, Mass., above, was built 1854-55 "in the Andrew Jackson Downing style." Downing approved of prominent chimneys and porches on Gothic houses.



Gothic Revival is a style of details: In this doorway alone is an impressive Tudor arch, diamond-paned transom and sidelights, square columns, and simulated Gothic arches — actually artfully placed corner brackets.

States, leading to serious imitations of English rural parish church architecture of the Middle Ages — not just surface ornamentation but fully integrated Gothic designs with irregular shapes and plans. At the same time, a rural Gothic style was developing. It had no real architectural model, but was loosely based on the English country cottage of the same period and popularized by a rash of very popular architectural pattern books aimed at the middle-class home-builder. Gothic Revival of the post-Civil War period, on the other hand, was characterized by more eclectic, high-style buildings — creative interpretations of Gothic forms rather than mere copies.

Architects in America flirted with Gothicism long before the style we call Gothic Revival appeared. Thomas Jefferson planned to erect a Gothic “temple” at Monticello. Benjamin Henry Latrobe, America’s first professional architect, hoped to start a trend with his 1799 design for Sedgely in Philadelphia, Pennsylvania. These and other early efforts are usually described as “Gothick,” an archaic spelling favored by contemporary observers for buildings that used decorative elements taken from Gothic churches.

Except at Sedgely, Latrobe’s predilection for Gothick was stifled, since most of his clients preferred the Greek Revival. By the 1830s, however, Victorians were ready to turn their backs on the cool, rational principles of neoclassicism and to embrace the romantic qualities of the religious and artistic fervor of medieval England and of Sir Walter Scott’s popular novels set in picturesque Scottish castles. Gothic Revival suited the new sensibility.

In 1832, Alexander Jackson Davis, a prolific American architect who would carry the torch for Gothicism well into the 1870s, designed Glenellen in Baltimore, Maryland. Glenellen, now demolished, was America’s first fully developed Gothic Revival house. Davis published the design, along with plans for similar houses, in his book *Rural Residences*. Books by his friend and admirer, landscape architect Andrew Jackson Downing, fueled public interest in the style. Other architects — Gervase Wheeler, William Ranlett, and Calvert Vaux, to name a few — followed with their own volumes full of detailed plans, drawings, and specifications for Gothic houses. These books were snapped up by builders across the country, and houses based on their designs were soon constructed, with only minor variations, in widely separated geographical areas. Gothic was most popular in the Northeast, and especially in New England. Nonetheless, the style made significant inroads even in the South, a bastion of Greek and Italian architecture.

In the 1830s, English architect A.W. Pugin, considered the father of the Gothic Revival movement, attempted to define its principles in his books, *Contrasts* and *True Principles of Pointed or Christian Architecture*. John Ruskin, the prominent British art historian and social critic, added force to the argument for Gothic architecture by equating architectural “goodness” (embodied in the vertical, asymmetrical, picturesque, naturalistic designs of Gothic church architecture) with morality.

In this country, Davis and Downing became the spokes-

Photo: J.C. Massey

men for Gothic Revival. Big believers in the spiritual benefits of country living, they emphasized the suitability of Gothic "cottages" (a term which covered a wide range of building sizes, from small farmhouses to large suburban residences) in rural settings. Downing also insisted that buildings express their function, materials, and construction truthfully. According to Downing, houses should include prominent chimneys and porches to make them look like places for people to live. And building materials should proclaim their true nature; frame buildings with wood siding, for instance, should not be painted up to look as if they were made of stone. Much to his chagrin, things often didn't work out quite that way.

Although leading American architects like A.J. Davis, Richard Upjohn, and John Notman strove for "correct," fully integrated Gothic designs in their high-style buildings, in less sophisticated hands Gothic Revival became a style of decorative details, more often than not applied to plain boxes. Most homebuilders neither knew nor cared about the style's philosophical underpinnings. Just as they had done with Greek Revival forms, they used what they liked and ignored the rest.

The fact that the buildings they copied were most frequently constructed of masonry, usually stone, perturbed American builders not a whit. They were perfectly content to use good old abundant American wood for simple cottages and to leave the stone and brick for grander struc-

tures. Although horizontal siding was common, board-and-batten construction achieved more of the desired vertical effect while still honestly expressing the humble building materials and construction techniques used. And most homebuilders had no need in their light, balloon-framed, wooden houses for flying buttresses, vaulted arches, and the other structural inventions that enabled 13th-century stonemasons to build their soaring churches, but they liked the simpler forms of Gothic ornament very much indeed.

Two main types of Gothic house emerged. The pointed (or rural) Gothic features very steep gables, ornate bargeboards, and abundant use of the pointed, or lancet, arch. Battlements, parapets, and square towers dominate the castellated, or castle-like, Gothic. The pointed Gothic form, whether cottage or mansion, was found most often in rural settings, since it did not lend itself to closely set urban sites. The castellated Gothic was somewhat better suited for city living but far from commonplace.

The most popular "Gothic" feature in houses was a very steeply pitched gable (or gables), often trimmed with a wooden scrollwork bargeboard, or vergeboard, pierced with such Gothic motifs as trefoils, quatrefoils, or rows of little pointed arches. Diamond-paned casement windows were frequently used. Small, fancifully trimmed one-storey entrance porches, large, striking chimney tops, clustered columns with chamfered edges, Tudor arches, finials, and pendants were all icing on the cake. Elaborate cast-iron

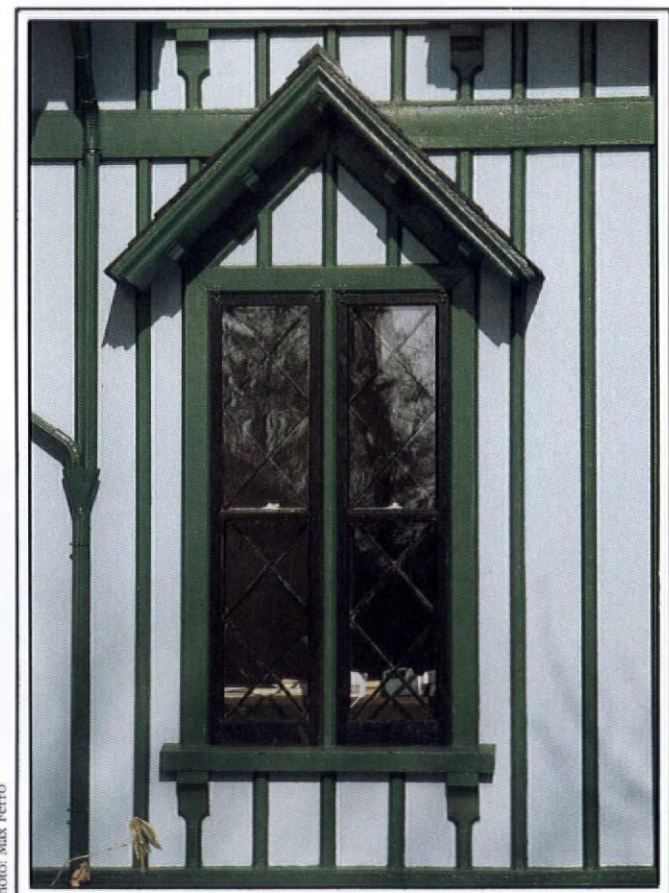
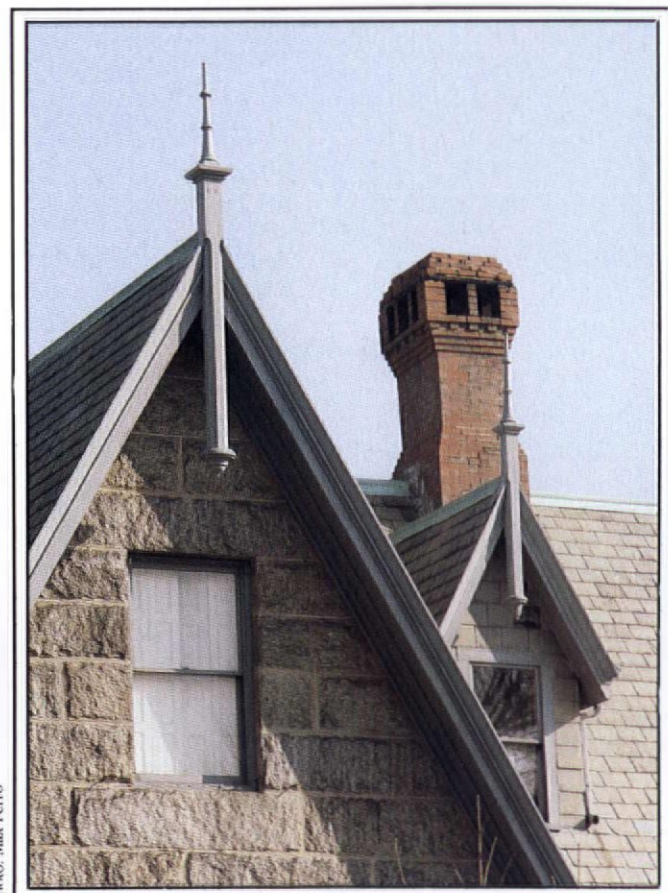

More details from two New England Gothic Revivals: Ornamental chimney and Gothic pendants with finials on steeply pitched gables, left. Painted board-and-batten siding and diamond-paned windows, right.

ornament was a hallmark of high-style Gothic.

In rural areas, heavy, carved stone bargeboards were replaced by wooden scrollwork produced by a new machine, the scrollsaw, in the thoroughly American treatment now called Carpenter Gothic. This distinctively American style often featured vertical board-and-batten siding (see detail photo, page 35, right) and fancy scroll-sawn bargeboards. In fact, the style was heavily influenced by the romantic landscapes turned out by painters of the Hudson River School, and Downing, Davis, and other proponents first designed cottages with such Hudson River settings in mind.



Photo: Gordon Book



New Bedford Office of Housing & Neighborhood Development



Photo: J.C. Massey



Photo: J.C. Massey

Clockwise from upper right: A "Gothicized" I-house in Westchester County, N.Y.; vernacular Gothic on Sullivan's Island, S.C.; Staunton Hill in Charlotte County, Virg., a castellated Gothic; a New Bedford, Mass., house with decorative bargeboard.

Certainly, no geographical area had more practical reasons than the South to reject the pointed Gothic trend. The steeply pitched Gothic roof wasn't exactly ideal for southern climates; there were no heavy snows to get rid of in winter, and the roof had an uncomfortable amount of heat-absorbing surface area in summer. Irregular floorplans had little to offer in a region where it was wise to coax any available breeze to blow straight through the house. Also, it was difficult to incorporate in a Gothic design that necessity in the Deep South: the full-width veranda. The horizontal lines of a wide veranda effectively tended to cancel out the verticality of Gothic design. None of this stopped fashion-conscious Southerners, however, and the fair number of southern examples are a testament to the power of the Gothic style.

Charlotte County, Virginia's Staunton Hill (1848-50) (opposite page, bottom, left), is a high-style example of castellated Gothic, which was generally reserved for schools, government offices, and other public edifices. In this castle-house, the porch is broken into three small sections so as not to detract from the vertical impression of the overall design. The main block of the building is set off at each corner with slender towers, which are echoed in the tall chimneys on the wings. The facade is dominated by an

imposing two-storey pointed-arch window with Gothic tracery. But it's still basically a three-storey classical box with symmetrical wings.

Even in the South, Gothic was not confined to the fanciest addresses. In the charming little vernacular house on Sullivan's Island, South Carolina (opposite page, bottom, right), the minimum of detail serves to establish an unmistakable Gothic identity: a couple of steeply pointed dormers and a ruffle of scalloped trim under the porch roof.

The Gothic Revival lingered in the South, as elsewhere, until nearly the turn of the century. But despite its extraordinary longevity in various forms, from cottages to churches to skyscrapers like the Woolworth Building in Manhattan (1910-1913), Gothic Revival eventually did lose steam. It was eclipsed as the dominant force in American architecture by the Italianate style, which blossomed just before the Civil War.

For another view of the style, see "The Gothic Revival," OHJ, December 1984.



THE GOTHIC REVIVAL COTTAGE

Picturesque and romantic,
informal and asymmetrical,
quintessentially domestic,
promoted in widely available pattern books,
it was built in town and
country across the United States.

READING THE OLD HOUSE

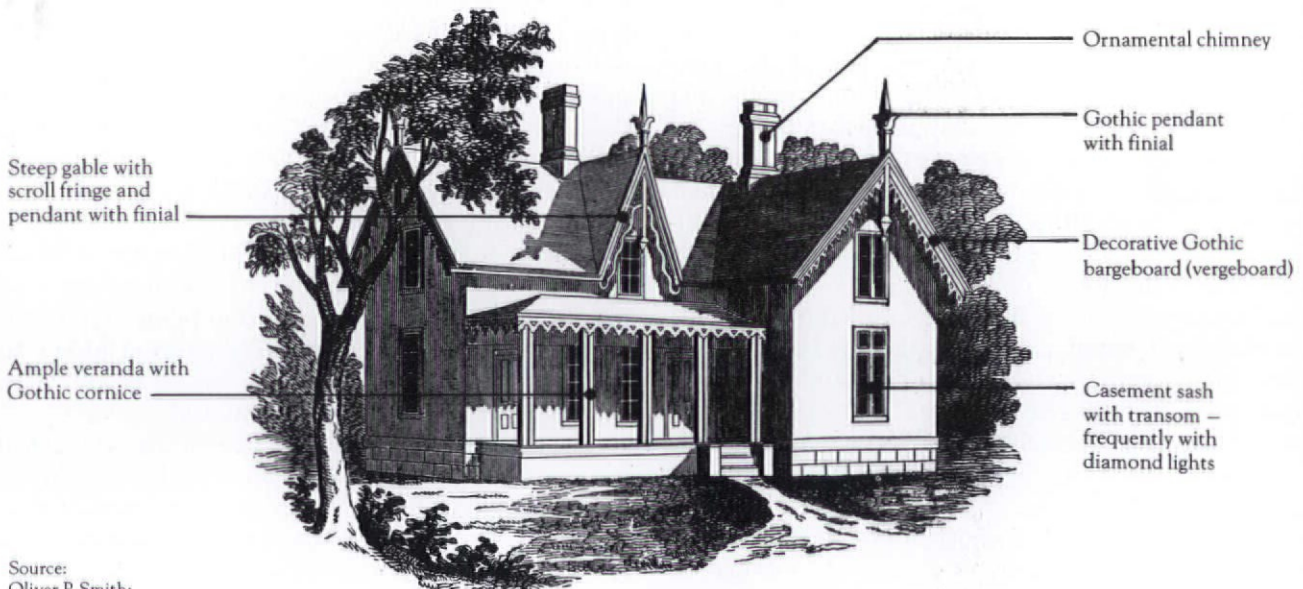

Source:
Oliver P. Smith:
The Domestic Architect, 1854
J.C. Massey '88

ARTS AND CRAFTS

Collecting

by Ray Stubblebine



An auction today, the Gustav Stickley desk and table, left, would cost from \$35,000 to \$70,000 and from \$5000 to \$10,000, respectively. The Roycroft magazine stand, right, would go for \$8000 to \$12,000.



Gustav Stickley's Craftsman ethic was more than a style; it was a way of life. True believers had Stickley furniture, lighting fixtures, and hardware in their homes. Today, many owners of Craftsman houses are trying to furnish them at least in part with furniture that's fitting. And the simple, rugged furniture has again become popular even among those without an Arts and Crafts house.

Stickley turned out his furniture in a large factory for over 16 years. Although not terribly rare, it's become hard to find, and extremely high prices illustrate its antiques-market status. There were numerous other manufacturers of A&C furnishings, including Stickley's own brothers (Albert, Leopold, and J. George), Charles Limbert, the Grand Rapids Bookcase and Chair Company, and Elbert Hubbard's Roycrofters. Other manufacturers jumped on the bandwagon, so there's plenty of generic Mission Oak of lesser quality around.

How do you distinguish the valuable pieces from the junk? The better Mission furniture has a sense of style and

proportion that makes it look "right." The better pieces also have solid joinery, usually with through tenons exposed and all connections pegged with dowels. Screws, if used at all, anchor table tops to the base or chair seats to the chair. Most pieces have a very dark brown, fumed-oak finish. (Furniture was darkened in the factory by being shut in rooms with open trays of ammonia, which reacted with the tannic acid in the wood, darkening it.) And most of the major makers "signed" their products with a mark: a decal, metal tag, paper label, or burned-in brand. But don't assume that if a piece is unmarked it's not good quality; many items were not "signed." Another way to identify a piece is to compare it to catalog illustrations.*

A&C prices vary a good deal, depending on the dealer, the type of auction, and the location of the sale. Two new guides contain up-to-date information on prices of specific pieces. One is *The Official Identification and Price Guide to the Arts and Crafts Movement* by Bruce E. Johnson. The other is *Arts and Crafts and Mission at Auction*, which lists more than 700 pieces auctioned in this country from January to July 1988, and includes prices paid.**

The Roycrofters were an Arts and Crafts community of workers in East Aurora, N.Y., led by Elbert Hubbard. They're best known for their hand-printed books and hand-hammered metalware. But they also made a limited amount of hand-crafted furniture, almost all of which is prominently marked with the word "Roycroft" or an orb-and-cross logo. Their furniture looks medieval.

Charles P. Limbert started manufacturing a line of "Dutch Arts and Crafts" furniture in Grand Rapids, Mich., in 1902 and continued production after his 1906 move to Holland, Mich. While some of his pieces are derivative of Gustav Stickley's work, most were influenced more by Charles R. Mackintosh of the British Arts and Crafts movement. They feature cut-out open squares in chairs and tables and subtle curves. Limbert's line is more delicate than Stickley's more rectilinear look. The furniture is well made, and finishes have held up well over the years.

Also in Grand Rapids was the Stickley Brothers Co., operated by brother Albert. Much of this company's work is mediocre, and yet some surviving examples are among the finest designs produced by the Arts and Crafts movement. Unlike Gustav, who seems to have let his designs gradually evolve and change subtly, the Stickley Brothers line changed from one catalog to the next. Their A&C line was manufactured under the label "Quaint Furniture," which appears in many forms, including a gold decal, brass tag, oval cardboard tag, and several burned-in marks.

The Grand Rapids Bookcase and Chair Company produced "Life-Time" furniture. Almost all the designs are derivative of Gustav's work, but the quality of workmanship is excellent and the finishes have held up very well over the years. For the A&C collector on a limited budget, Life-Time is an excellent buy. It's usually marked with a gold and black decal.

Leopold and J. George Stickley set up the "Onondaga Shops" around 1902 in Fayetteville, N.Y. Their early work is of high quality but derivative of Gustav's work. In 1910 they issued a catalog under a new name: "L. & J.G. Stickley Handcraft," with a shopmark in red that could easily be confused with their older brother's red joiner's compass shopmark. In 1912 (perhaps under legal pressure) they changed the name again to "The Work of L. & J.G. Stickley." This mark appears as a rectangular decal in white and red, as a burned-in mark, or as a metal plate nailed to the piece.

*Turn-of-the-Century Editions, 6 Varick Street, New York, NY 10013, publishes a number of reproduction catalogs.

**The Official Identification and Price Guide to the Arts and Crafts Movement, published by Random House, is 500-plus pages and illustrated in black and white and color. It's available from Johnson at P.O. Box 6660, Durham, NC 27708; \$14.95 ppd. Arts and Crafts and Mission at Auction is available from The M.R.A. Group, Arts and Crafts, One Mount Vernon St., Winchester, MA 01890; \$12.80 ppd.



A Roycroft desk (\$1500 to \$3500) and rocker (\$400 to \$1000) with the telltale orb-and-cross logo.

Logos, clockwise, starting top left: Gustav Stickley, the Roycrofters, Stickley Brothers Co., Leopold and J. George Stickley, Grand Rapids Bookcase and Chair Company, Charles P. Limbert.

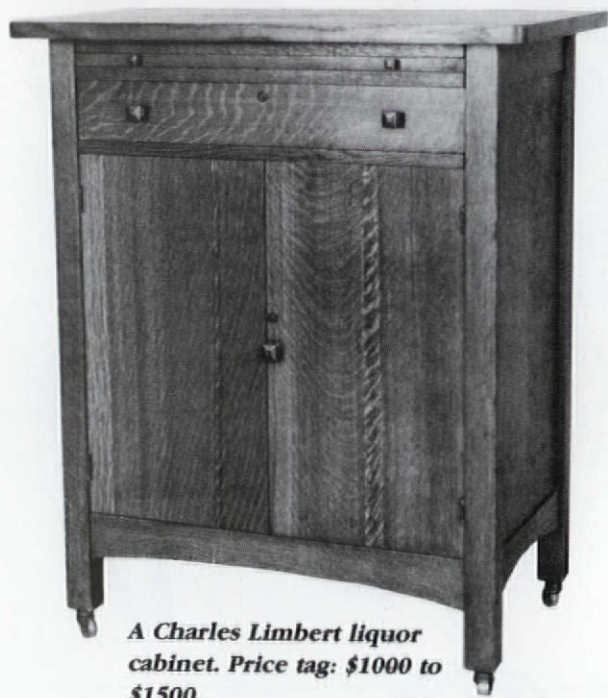

A Charles Limbert liquor cabinet. Price tag: \$1000 to \$1500.

The quality of their work remained high, and their designs became more original in later years.

Gustav Stickley started out as a Syracuse, New York, furniture maker. He began producing Arts and Crafts designs after returning from a trip to Britain and Europe at the turn of the century, and by 1900 was selling his "New Furniture" through the Tobey Furniture Company. By 1901 he had established "United Crafts" in Eastwood, N.Y., and was selling his work through selected dealers across the country. In 1905, the year after the company name changed to "Craftsman Workshops," he began to publish in his magazine *The Craftsman* plans and instructions for building his furniture at home for those who thought it was too expensive.

Gustav's furniture in general is well designed and consistently high quality. The selection of wood and the use of veneers by 1915, when he was facing bankruptcy, indicates a downward slide. Some of his earlier and best designs were discontinued when production volume increased. And, at least in all the pieces I've examined, the quality of the finish is inconsistent and in general does not hold up as well as those used by his competitors. Stickley

ARTS AND CRAFTS Reproductions



In the mid-1970s, when the current revival of interest in Arts and Crafts started, those "in the know" could be counted on two hands, and most pieces could be had for several hundred dollars. But today, with auction houses like Christie's holding specialized A&C sales, and with celebrities like Barbra Streisand, Richard Gere, and Steven Spielberg taking a liking to the style, prices have gone through the roof.

It's not surprising, then, that a few enterprising craftsmen have come on the scene to offer quality A&C reproductions. As recently as two years ago, these craftsmen were shunned by most serious collectors, but now many of them acknowledge that reproductions have their place in the A&C market.

Lighting fixtures are among the rarest A&C pieces, and prices in the four- and five-digit range are far from uncommon. However, Michael Adams of Oswego, New York, can offer you a reproduction that's as good as a Gustav

Stickley original — but costs substantially less. Although Adams offers only a limited number of styles, he does make some of Stickley's most popular designs: the heart-cutout sconce and chandelier and the four-drop, cross-arm chandelier.

According to Adams' manager, A&C dealer Jerry Cohen, an Adams reproduction ranges in price from \$395 for the simplest hammered-copper-and-blown-glass shade fixture to \$1,200 to \$3,000 for a chandelier. Delivery takes four to eight weeks for items not in stock. All orders must be placed through Cohen at The Mission Oak Shop, 4228 Park Blvd., Oakland, CA 94602; (415) 482-1420.

Cohen also supplies reproduction furniture made of quarter-sawn white oak — the medium Stickley used. They're made by a local furniture maker. The reproductions include: a Gustav Stickley spindle settle for \$1,800; Gustav Stickley spindle love-seat, \$1,600; Gustav Stickley spindle cube chair, \$800; a Charles Limbert waste basket, \$145; and a Limbert cut-out tabouret, \$175.

Another highly skilled craftsman of A&C furniture reproductions is Coly Vulpiani of Kingston, N.Y. In addition to exact replicas, the Vulpiani Workshop offers pieces in the Mission style, from individual items to cabinetwork for entire interiors. The Vulpiani Workshop began years ago as a refinishing shop for A&C furniture. Today, it concentrates almost exclusively on A&C reproductions, both American and European, including those by Frank Lloyd Wright, Greene & Greene, Charles Mackintosh, and Josef Hoffman.

Prices vary widely; a Mackintosh hall table costs approximately \$3,500. Delivery takes 10 to 12 weeks, and all orders must be made through Vulpiani himself at (914) 339-6146; 11 Field Court, Kingston, NY 12401.

Stephen Wescott of Washington, D.C., also makes furniture in the A&C style. For now, his reproduction work is a hobby, but one he hopes to expand into a business.

Wescott doesn't attempt to make exact copies, preferring to put his creative self into most of the pieces. Chairs, settles, and chests are his specialty. He likes to experiment with different woods, particularly walnut, cherry, and maple. (White oak was Stickley's medium, with some exceptions.)

Some examples of Wescott's prices: \$1,800 for a Morris chair; \$3,500 for a fall-front desk; \$1,200 for a bed. Prices

seems to have preferred a shellac base, which produced finishes that had unusual depth and transparency but were also fragile.

Stickley continued to expand his business despite signs that America's tastes were changing. He opened a new 12-storey Craftsman Building in New York City in 1914. Gustav believed so strongly in the Arts and Crafts movement, he could not or would not see that the the country's interest was increasingly focused on America's history, not on her future. Colonial reproductions, revival styles, and historical "adaptations" eclipsed the modern styles.

Stickley went bankrupt in 1915; by 1916 the Craftsman empire was in shambles and the magazine had folded. And yet, 70 years later, his words ring true: "Beauty does not imply elaboration or ornament . . . our object is to substitute the luxury of taste for the luxury of costliness . . . to place within the reach of the middle class purchaser, articles of practical use, which are at the same time, works of art."

Ula Ihnytzky, an editor at Associated Press, and Ray Stubblebine, a freelance photographer, bought their first Stickley piece at a house sale in New Hampshire eight years ago.

A Morris chair (\$5000 to \$7000) and small tabouret (\$600 to \$1200), both by Gustav Stickley.

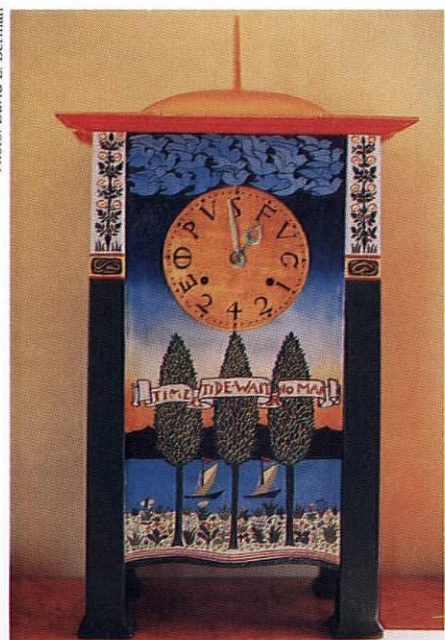
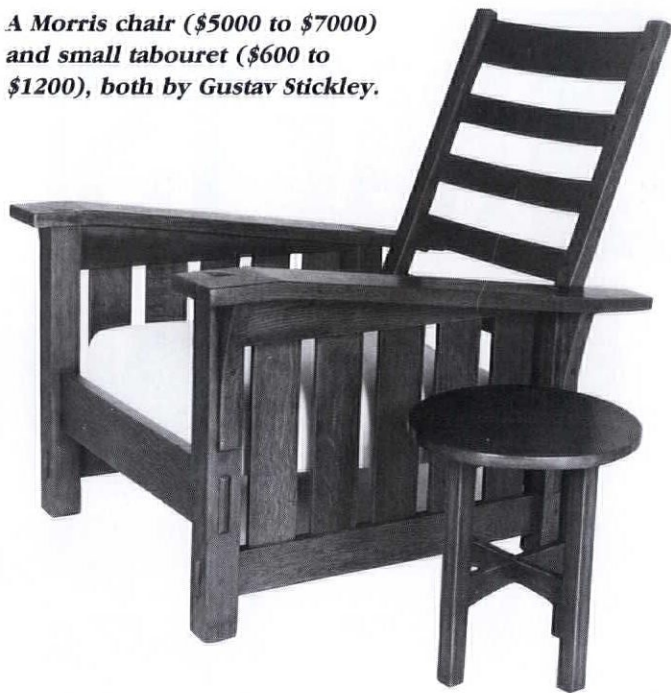

David Berman's reproduction of Voysey's famous painted mantel clock.

vary slightly depending on the design and kind of wood used.

Wescott will show photographs of his work to anyone interested. He'll also take custom orders. You can reach him at 3820 Beecher St., Washington, D.C. 20007; (202) 337-1978.

David E. Berman, for many years a cabinetmaker of 17th-, 18th-, and 19th-century reproduction furniture, switched to Arts and Crafts after moving into an A&C house in 1982. Berman, who believes there are already

enough cabinetmakers doing American A&C reproductions, concentrates exclusively on the work of British artists like Voysey and Mackintosh. He makes replicas as well as pieces inspired by the originals. For example, he's just completed a mantel clock based on Voysey's famous painted one. It sells for \$2,500.

Currently in progress are some Voysey chairs, which run from \$1,800 to \$2,200. Berman is also about to embark on a screen series, mainly as a backdrop for period wallpapers, such as

those by William Morris.

Berman will take orders for commissioned pieces. You can reach him at Trustworth Studio, Box 324, N. Scituate, MA 02060; (617) 545-5289.

— Ula Ihnytzky

The individuals discussed above are craftsmen creating custom pieces of the highest quality. Several small manufacturers also offer stock and semi-custom lines of Arts and Crafts pieces, all highly regarded. For more on these, see page 66. — ed.



Michael Adams, above, makes reproductions of some of Gustav Stickley's most popular lighting fixtures.

CRAFTSMAN HOUSE NO. 104

by Ula Ilnytzky



raftsman House No. 104, built in 1911 in northern New Jersey for about \$4,500, became ours on December 20, 1984.

We discovered our house was designed by Gustav Stickley, leader of the turn-of-the-century Arts and Crafts movement in America, while poring over some old *Craftsman* magazines that he published between 1901 and 1916 — but this discovery came after we had signed the purchase contract. We were elated. We'd been collecting Mission furniture for four years and had become obsessed with owning an Arts & Crafts house.

Shortly after getting married, Ray and I had filled our nondescript little 1920s house with Victoriana. But very soon — much in the same way as Stickley had — we grew tired of the Victorian curlicues. Seeing the occasional Mission piece in antique shops, we grew to love the furniture's clean lines and robust structure. We began selling our Victorian collection and redecorating our home in A&C. In no time, our Mission collection had outgrown our house, and the bug had mushroomed into the desire to own an Arts and Crafts home.

But our quest turned out to be, if not an impossible task, then a difficult one. For realtors, the term "Arts and Crafts" conjured up images of a house made of popsicle sticks! We described *ad nauseum* the typical characteristics of an A&C house — beamed ceilings, built-in window seats, natural woodwork and panelling, fireplace nook — made sketches, even showed them pictures from Stickley's books, *Craftsman Homes* and *More Craftsman Homes*. We were getting nowhere.

Toward the end of the second year of our search, two realtors who had been working with us for about a year

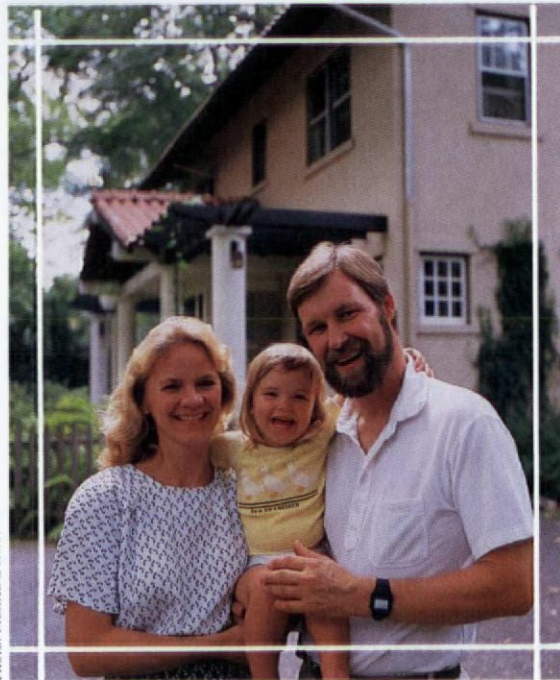

Photo: Monica Bernad

Ula Ilnytzky and Ray Stubblebine with their daughter, Nina.

began understanding the "look." Many times they came close, showing us real A&C homes that, for whatever reason, just weren't quite right for us. They kept digging, though.

Finally, they struck gold! It was a brisk October day, and one of them had just finished showing us a house only blocks from the house we now live in. It turned out to be another of those "close but no cigar" houses. As we stood outside this house chatting and aimlessly flipping through the Multiple Listing book, we came across our house. The photo did it no justice: The photographer mistook the back for the front, and it was described as over 100 years old. We insisted it couldn't be that old and asked to see it. By the time Ray and I arrived there, the realtor had already

gone through the house and was coming through the front door with "This isn't for you" on her lips. We asked to see it anyway.

To her astonishment, the first words to issue from my husband's lips were "This is it!" What had thrown her off was that all the woodwork in the house had been slathered with paint, and natural woodwork was something we'd told her again and again was essential.

Well, it still was. So we bought the house and immediately hired workers to strip the multiple layers of paint covering exquisite chestnut panels and cypress beams.

Little did we know what lay ahead. Talk about interior remuddlings! What hurt most was the painted woodwork — even the ceiling beams hadn't been spared. This had totally altered the character of the house, taking away the warmth and coziness that are the stamp of any A&C interior.

Using heat guns and chemicals, the professional team of five men from Allstrip in Ridgewood, Queens in New York City labored six days a week on the living room panels

and the ceiling beams in the living and dining rooms. All windows and doors were removed and dip-stripped to economize and speed up the job. Once everything was taken down to the bare wood, it was stained and sealed.

This was our most expensive undertaking — \$10,000. Today, almost four years later, we're told the job couldn't be done for twice that much. We feel the money was well spent; had we tried to strip these rooms ourselves, no doubt we'd still be chipping away.

For over a year we made numerous discoveries. There was the fireplace inglenook (complete with built-in benches) that had been ripped out; the mural painting above the fireplace mantel which had been hidden behind a mirror; the missing plate rail in the dining room; the



Top: the unrestored kitchen — “a cook’s nightmare.”

Above: the kitchen after restoration — a dream.

wood ceiling covered by acoustical tiles in the once open (now enclosed) porch; the mysterious light switches that weren't hooked up to any fixtures. The kitchen — everything original gone in the name of so-called improvement — was a decorator's eyesore and a cook's nightmare.

But the house was full of potential. So we attacked the restoration with a vengeance, using up vacation time and putting in 8-hour shifts after full days at work. Almost a year to the day, after falling into bed each night, limbs screaming with pain, I learned I was pregnant! Our timing could not have been better, as I had just finished wallpapering the last bedroom — now our daughter Nina's room.

But I'm getting ahead of myself.



The living room before stripping began.



e moved in five days before Christmas — after “renting” the house for a few weeks to get the dirty work done. It was another week before the strippers, working away to the blare of Calypso music, were done. While the stripping continued, Ray rebuilt the plate rail, based on unstained marks in the stripped woodwork — our clue to where it had been. For the unknown corbel supports under the rail, he designed square wood blocks based on ones we’d seen in the Parker House, built by Stickley for a friend in Morris Plains, N.J.

While I wallpapered, painted the ceilings, and worked at endless other jobs, my husband rewired the electrical system, rebuilt the bathrooms (which also had suffered in the name of progress), replaced sash cords in all the windows, updated the plumbing, and went about countless other tasks.

Ray didn’t get around to rebuilding the fireplace nook until last Christmas. What a tremendous difference! It’s given the room that cozy corner central to almost every A&C house.

Perhaps working on the house’s exterior after nearly completing the interior was working backwards, but we felt we had to have some semblance of order before we could tackle the outside — another huge endeavor. The house needed more than a simple paint job. It had to be powerwashed to remove a layer of peeling, ugly grey texture paint (ah, yet another “improvement” we were trying to undo); our variation on plan 104 was natural concrete from the beginning, with just the trim painted in “Rookwood Green.”

As the term implies, “powerwash” is a method by which water is hosed with great force directly onto the surface being cleaned or removed. The layers of paint, which came down in what seemed like a trillion small chips, landed on shrubbery, grass, flowers, patio. The resulting unsightly mess and the subsequent cleanup certainly rivalled the job we’d just finished up inside.

But the most dramatic change we’ve made to the exterior is restoring the pergola in the front of the house. At one time it had been laden with wisteria and supported by four large, white columns. Two of these columns were removed (due to dry rot, we were told) and all trace of the pergola was gone, except for some beams that we found supporting a wood pile in the backyard. But these, plus a 1920s photograph of the house which we dug up in the town’s files and the drawings from *The Craftsman*, sufficed to tell us how it looked.

Ray undertook to restore the pergola last summer, after ordering two columns from the Somerset Door & Column Co.* in Pennsylvania. The columns set us back \$1000 and the wood and paint for the pergola another \$1000 — a lot of money for a purely aesthetic feature of the house, it could be said. But to us the pergola is essential to the house’s integrity.

*Somerset Door & Column Co., P.O. Box 328, Somerset, PA 15501; (800) 242-7916.



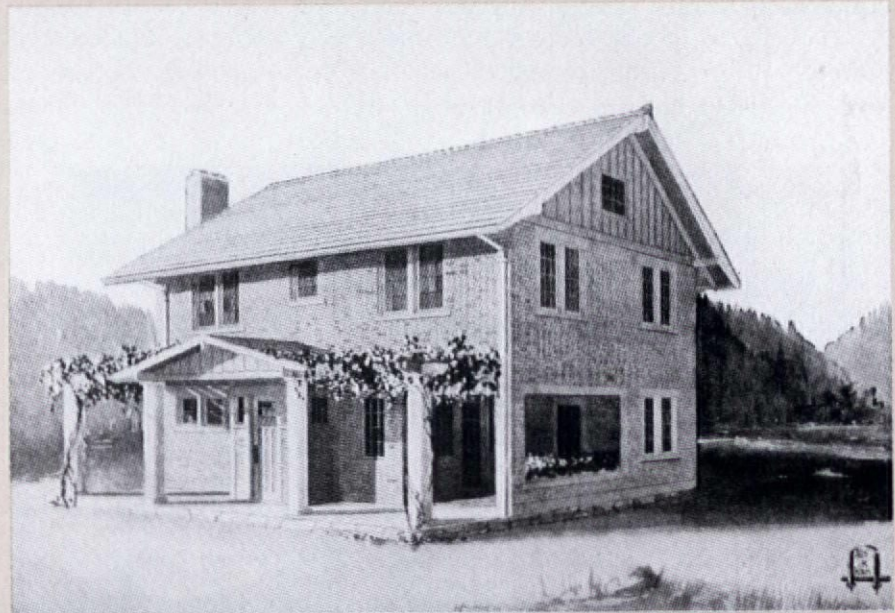
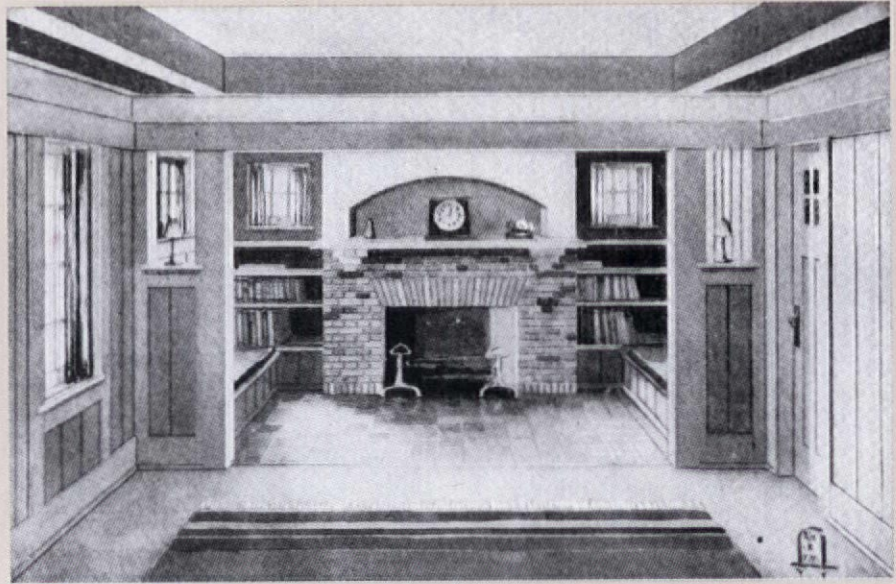

VIEW OF LIVING ROOM, SHOWING RECESSED FIREPLACE WITH COZY SEATS, BOOKCASES, AND WELL ARRANGED WINDOWS.

CRAFTSMAN HOUSE OF BRICK AND CYPRESS CLAPBOARDS: NO. 104: THE RECESSED PORCH IS ESPECIALLY INTERESTING.



Craftsman House No. 104 today, left, and in a 1910 issue of The Craftsman, right. The plans called for a frame house with brick veneer and a slate roof. The Vaill family built their house in 1911 with ceramic cinderblocks and a Spanish-tile roof.

We have taken that extra step to restore as much period flavor as possible — and not only with the furniture, linen, and pottery we've accumulated over the years. For example, in Nina's room, we had an artist friend paint a frieze depicting four outdoor scenes: a country fair, animals in the woods, children playing hide 'n seek, and a little girl fishing by a pond. This idea also came from *Stickley's* magazine; the pond scene was copied directly from a period wallpaper border and the rest was improvised. We dread the day when Nina wants to hang rock-star posters in that room!

We decided not to undo some of the changes made to the house over the years — for example, the sunroom off the dining room and directly behind the living room. This used to be an open dining porch facing the yard. It had been enclosed sometime in the '50s to add much-needed interior space. We decided not to turn it back into a porch. But we removed the clear-glass, double-hung windows separating the living room and the porch and installed stained, amber glass windows (very close in color to ones used by *Stickley*,



An artist friend paints a frieze in Nina's bedroom, using an idea from *Stickley's* magazine.

particularly on doors) to give both rooms privacy.

The restoration was back-breaking; we often speculated what it would be like to find a house in move-in condition. But the pride we feel now when we show off our "before" and "after" photos makes the labor more than worth it.

The work also reaps its rewards each day that we snuggle up on our inglenook benches in front of the fireplace or sit in our living or dining room surrounded by our *Mission* collection — at last in a setting befitting it. The mellow brown of the woodwork blends well with the darker and lighter tones of the furniture.

The house now is a cozy retreat for the family, just as *Stickley* intended.



Ray rebuilt the plate rail in the dining room, above, based on unstained marks in the stripped woodwork.



As I was finishing up this story, Ray's efforts to locate any original residents of our house paid off. Amy Vaill Kelly, now 84 and living on Cape Cod, was thrilled to hear from us. She was 7 years old when her family built the house.

Plans for *Craftsman House No. 104* were published in the December 1910 issue of *Stickley's* magazine. The plans were reversed when the Vaill house was constructed the following year. The original No. 104 was supposed to be a frame house with brick veneer and cypress gables. The Vaill's home was built of "fire and vermine proof" *Natco* Hollow Tile, similar to cinder-block but made of clay. The roof was



*Victorian
Lighting
Works*

Send \$3.00 for our complete brochure:
VICTORIAN LIGHTING WORKS

251 S. Pennsylvania Ave.
PO Box 469
Centre Hall, PA 16828
814-364-9577

Tennessee Tub, Inc.

Recreates the classic elegance of yesteryear



Antique clawfooted bathtubs & pedestal basins are sold and completely restored. Our craftsmanship is unsurpassed. We carry quality lines of reproduction and European lavatories, toilets, faucets, fittings and accessories. Free consultation.

Free brochure; \$6.50 complete catalog package

Suite 201, 207 Donelson Pk □ Nashville, TN 37214 □ (615) 391-3828

WE
SPECIALIZE
IN
DOORS
IN VIRTUALLY
ANY SIZE,
SHAPE AND
SPECIES OF
WOOD.



Simply send us a sketch
for a quote or call us to
discuss your needs.

THE DOORMEN

1-800-445-1703

(516) 352-4546

75 Meacham Avenue
Elmont, N.Y. 11003

Optional Installation
Services Available In
Metro New York Area.

**GOOD AS NEW
is easy.
GOOD AS OLD
takes talent.**

Edson's team of skilled craftsmen specializes in quality restoration work, including all general contracting services—both interior and exterior.

Facade restoration, brick cleaning, carpentry, custom millwork, floors, plasterwork, stair reconstruction: whatever is required, Edson can make it "good as old"—and even better than new!

Recent client: *The Old-House Journal*.

EDSON

edson construction corp.
255 First Street
Brooklyn, NY 11215
(718) 768-3476

COTTAGE VICTORIAN

Plan #V-03A-HR.

Cost: \$250.

\$300. (set of 5)

\$335. (set of 8)

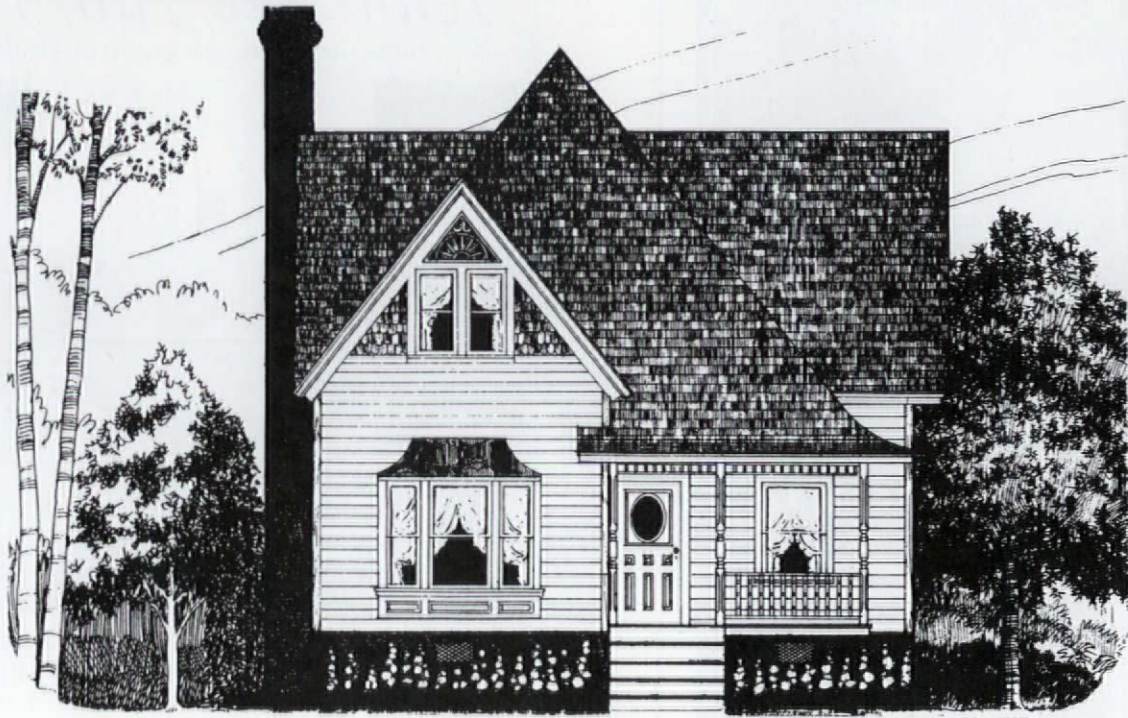

SQUARE FOOTAGE	1887
FIRST FLOOR	1202
SECOND FLOOR	665
CEILING HEIGHT	
FIRST FLOOR	9
SECOND FLOOR	8
OVERALL DIMENSIONS	
WIDTH	31
DEPTH	51

This is one of the few Victorian house plans under 2,000 square feet — and so the answer to a popular request. The design was sold through a planbook nearly 100 years ago: It is adapted from George Barber's *The Cottage Souvenir #2*, published in 1890. (The first-floor bedroom is a modern addition.) The second-floor plan skips Victorian hallways in favor of walk-in closets.

FIRST FLOOR

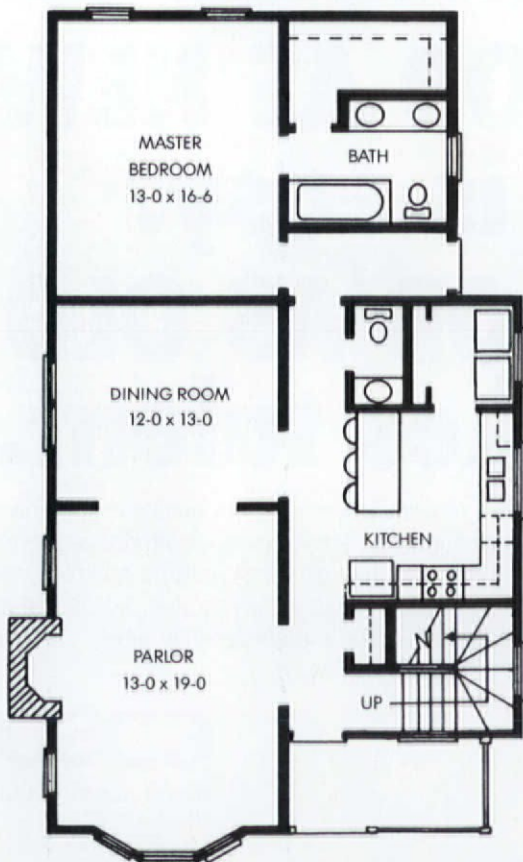

SECOND FLOOR



IF YOU LOVE OLD HOUSES



We have the house plans you've been looking for! Our beautiful portfolios unite yesterday's exteriors with today's floorplans. Working blueprints are available.

VICTORIANS and FARMHOUSES contains 44 authentic designs . \$12.00

LOUISIANA COLLECTION has raised cottages and plantation homes . \$12.00

CLASSIC COTTAGES contains a variety of designs under 2000 sq. ft. . \$12.00

COLONIAL HERITAGE features Georgian and Federal designs . \$12.00

Any two portfolios \$20.00

Any three portfolios \$30.00

All four portfolios \$38.00

Historical Replications

P.O. Box 13529, Dept. OHJ 788

Jackson, MS 39236

1-800-426-5628

In MS (601) 981-8743

NOW AVAILABLE!

Decorative Metal Ceilings

Original turn-of-the-century patterns

Using eighty year old dies, the W. F. Norman Corporation is once again producing metal plates for the design of ceilings and wall coverings. Their growing popularity stems not only from nostalgia but from their beauty, permanence, fireproofing and economy.

The fullness of the Hi-Art™ line — including center plates, corner plates, border plates, cornice and filler plates — permits classic designs to be produced that are architecturally proportioned for an exact fit.

Write for reproduction copy of 72 page illustrated catalog. Price \$3.

W.F. Norman Corporation

P. O. Box 323 • Nevada, Missouri 64772 • 1-800-641-4038



No Stripping Required

Even your most blackened, gunky wood-work and furniture may have a perfectly healthy finish hiding below the surface. With *Reveal* you can remove only the crusty, "broken down" part of the finish. Just apply *Reveal*, rub it into the surface, and the underlying good finish will come back to life.

Unlike paint removers or refinishers, *Reveal* contains no dangerous chemicals or toxic fumes. You can use it indoors and clean up with soap and water.

Reveal is a patented new product not available in stores. Order a bottle now and try it for yourself. Full money back guarantee. Send 3.98* for each 8 oz. bottle plus 1.00 each for postage and handling to:

Golden Age Furniture Finishing Prods., Inc.
P.O. Box 2728, Dept OHJ
Lake Ronkonkoma, N. Y. 11779

* New York State residents add 7 1/2 % sales tax

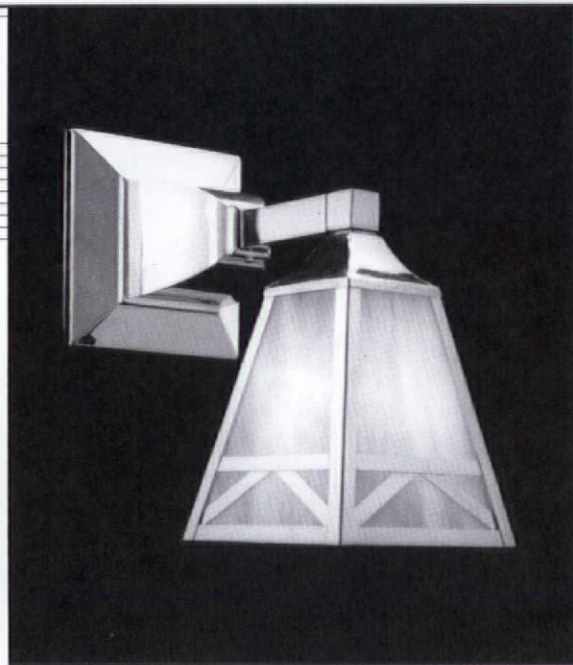

THE AURORA Solid brass Arts & Crafts porch sconce. Send for free Craftsman Collection brochure or \$3 catalog.



**REJUVENATION
LAMP & FIXTURE CO.**
901-B North Skidmore
Portland, Oregon 97217
(503) 249-0774

OLD CITY GEORGIAN

Plan #E-03A-HR.

Cost: \$250.

\$300. (set of 5)

\$350. (set of 8)

SQUARE FOOTAGE	1756
FIRST FLOOR	900
SECOND FLOOR	856
CEILING HEIGHT	
FIRST FLOOR	9
SECOND FLOOR	8
OVERALL DIMENSIONS	
WIDTH	30
DEPTH	30

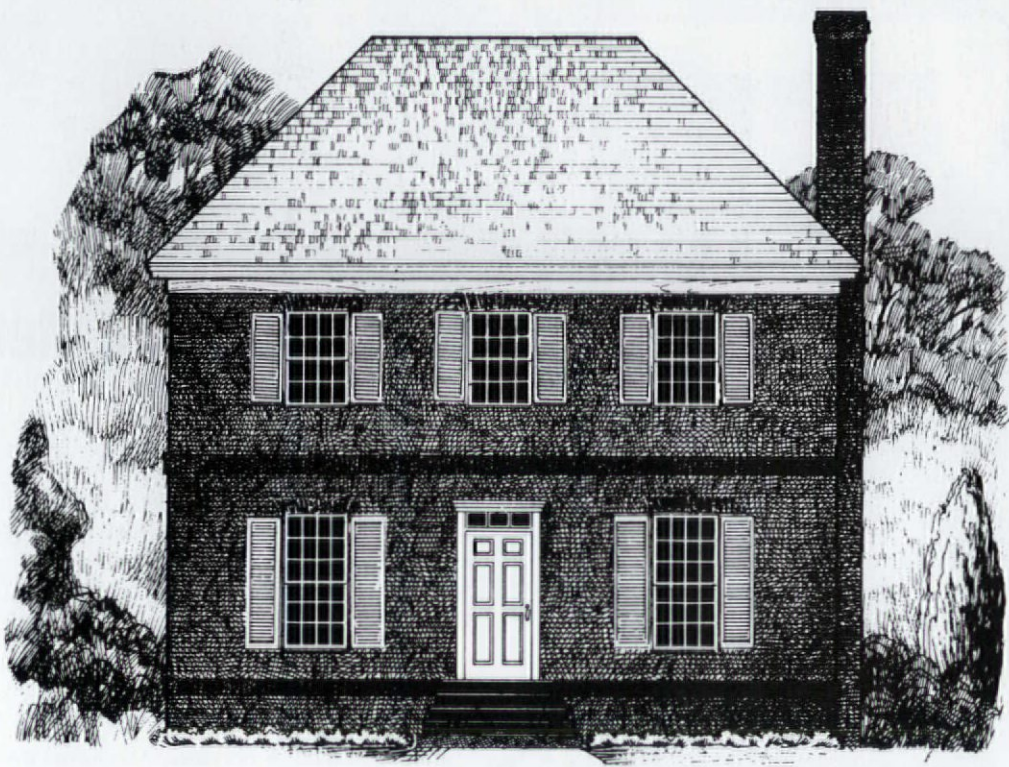

Medium-sized, brick, and square, this classic Georgian plan would be perfect for an in-town house in the Mid-Atlantic or Southeast. The design is admirably simple and authentic; the square shape is historic as well as economical to build.

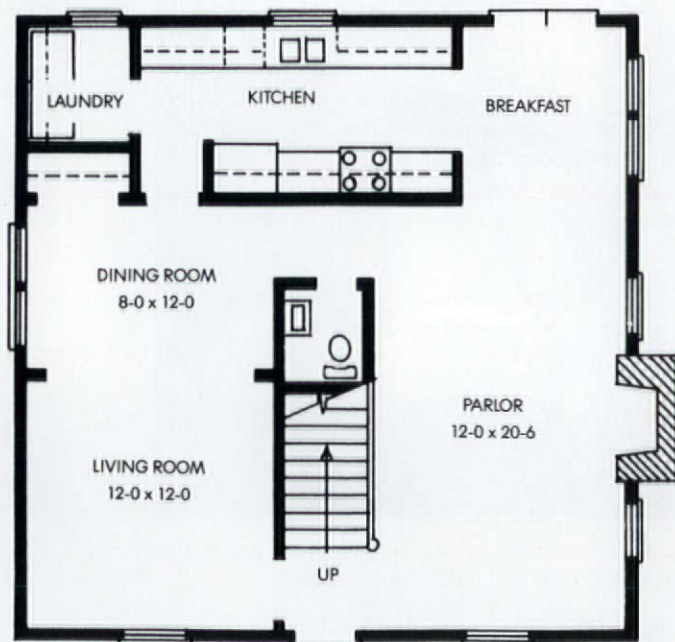

FIRST FLOOR

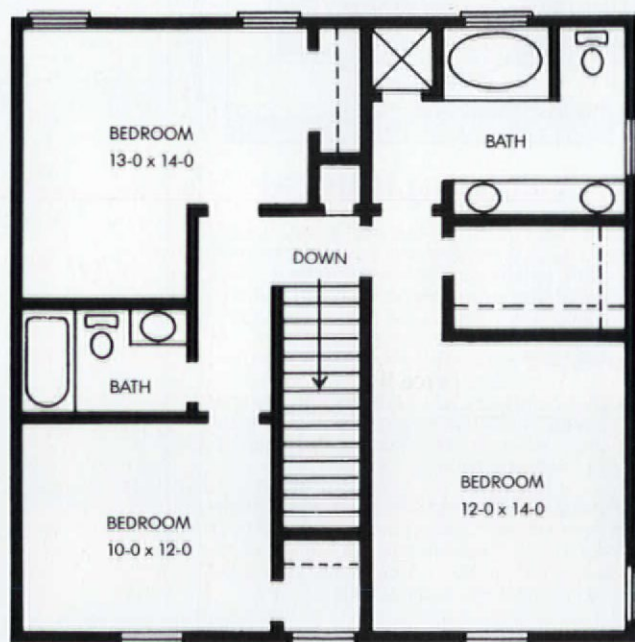

SECOND FLOOR

California Arts & Crafts Tiles ■ Art Deco Tiles
 Custom Ceramic Tiles & Murals
 Historic Reproductions ■ Traditional Patterns
 Coordinated borders ■ Quadrats ■ Corner blocks

Victorian Foliage Tiles ■ William Demorgan Style Tiles ■ Period Pavements ■ Spring Garden Tiles

Victorian Transfer Tiles in the Anglo-Japanese Style ■ Persian Revival Tiles ■ Art Nouveau Tiles



Designs In Tile™

415/571-7122

Dept J ■ Box 4983 ■ Foster City ■ CA ■ 94404
 © 1987 Designs In Tile Illustrated Brochure S3
 Country Tiles ■ Custom Murals ■ Folk Tiles



Architectural Sheet Metal Ornaments

Now available from the W.F. Norman Corporation, makers of Hi-Art® Steel Ceilings - a complete, 94-year-old line of architectural sheet metal ornamentation including:

• moldings	• balusters	• finials	• marquee	• crests	• lion heads
• brackets	• urns	• scrolls	• enrichments	• garlands	• conductor heads
• corbels	• capitals	• leaves	• glass pendant frames	• panel ornaments	• and fittings
• rosettes	• festoons	• friezes			

Over 1300 catalog items available in zinc or copper. Custom reproduction inquiries invited
 W.F. Norman also produces building cornices, lintels, capitals, window hoods, finials and weathervanes.

W.F. NORMAN CORP.
 Complete catalog \$2.50 P.O. Box 323 Nevada, MO 64772 800-641-4038
 (in Missouri: 417-667-5552)



AHRENS® Relines/Restores Masonry Chimneys

With The ONLY Two-Liner Cast-In-Place Masonry Process

<ul style="list-style-type: none"> • First insulates and strengthens • Second seals and protects • Both are immune to acids and moisture • No guess work. Mechanically applied. 	<ul style="list-style-type: none"> • No exterior alterations • No metal to corrode • Improves heating efficiency — All for a fraction of the cost of rebuilding!
---	---

Dealership network nationwide.
 Call or write for more information:
AHRENS chimney technique 2000 Industrial Ave.
 Sioux Falls, SD 57104
1-800-843-4417



DOVETAIL WOODWORKING CO.

836 Middle Road
 East Greenwich, R.I. 02818
 401-885-2403

- Hand Carved Fireplace Mantels & Surrounds
- Victorian & Colonial Mouldings
- Wide Pine Flooring
- Beaded Clapboard

Send \$3.00 for catalog and price list.



Quality Architectural Millwork

Authentic!

Meticulous reproductions of Early American hardware and accessories



Colonial authenticity for your home: the broadest assortment of interior/exterior door and shutter hardware, cabinet hardware, mailboxes, ornamental brackets, hurricane lamps and sconces, bath and fireplace accessories. Finishes include: Black Forged Iron, Antique Copper, Relieved Iron, and Old English Brass. Acorn catalog illustrates more than 400 quality items. Only \$5. Send for your copy today.



ACORN MANUFACTURING CO., INC. Department OJ; P.O. Box 31
 Mansfield, MA 02048



Unusual, Fancy, Pull Chain Toilets, Claw Foot Bathtubs, Pedestal Lavatories, Showers, Foot Tubs, Sitz Tubs, Etc., Etc.

— ALL OLD
 — BOUGHT & SOLD
 — CRATED & SHIPPED ANYWHERE

9645 Sylvia Ave.
 Northridge, CA 91324

PLEASE CALL FOR AN APPOINTMENT (818) 772-6353

RURAL GREEK REVIVAL

Plan #E-01A-EP

Cost: \$102.

\$156. (set of 5)

\$186. (set of 8)



SQUARE FOOTAGE	2447
FIRST FLOOR	1300
SECOND FLOOR	1147
CEILING HEIGHT	
FIRST FLOOR	7-6
SECOND FLOOR	7-6
OVERALL DIMENSIONS	
WIDTH	74
DEPTH	41
(MAIN HOUSE	37w x 31d)

A classic house of the early 19th century, this plan is a near-reproduction of an actual New England building that still stands. (The breezeway and garage are modern.) The wide corner pilasters, delicate fan window in each gable, and restrained window heads are beautiful and authentic.

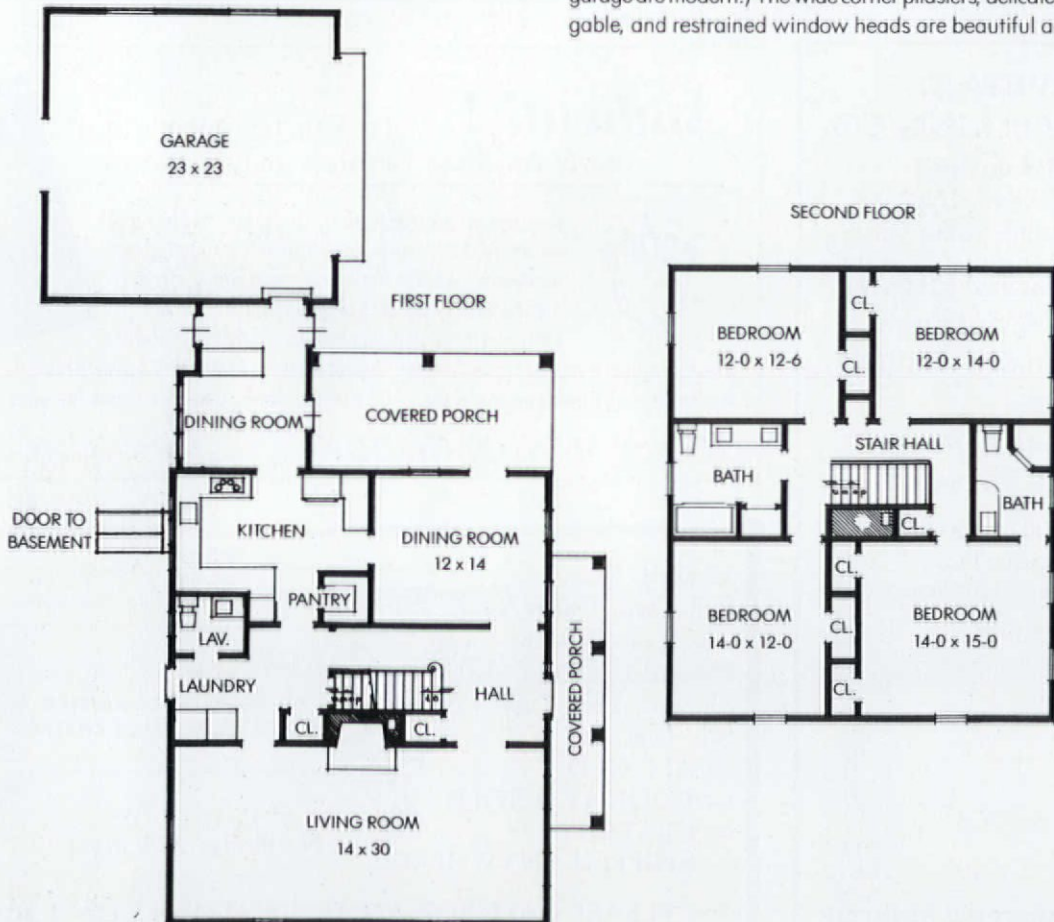



"Rendezvous"

Our little gem. 8' Cedar Gazebo. Nowhere can you buy so much style, charm and value for so little money. Only \$2495.

This is a very special Fall/Winter price. Orders received after March 21 will be honored only at the regular price of \$3495., shipping charges collect. Order early for your Spring project. Full assembly data included. Can be erected in one day by two people.

Send check or money order to:

E.E. Patterson
P.O. Box 605
Skippack, PA 19474

Allow 4 to 6 weeks for delivery.
 Satisfaction guaranteed.



Established 1893 312/847-6300
DECORATORS SUPPLY CORPORATION
 3610 S. MORGAN ST. • CHICAGO, IL 60609

Landmarks



Erie Landmark Co. offers custom-lettered bronze markers for indoor-outdoor use.

Standard size oval, rectangle:
 7" x 10"..... \$90.00
 (plus \$2.25 for shipping and handling)
 (plus MD state sales tax where applicable)

- National Register Plaques
- All Sizes from Medallions to Roadside Markers
- Graphics & Logos Reproduced
- Metal Photo Images
- Discounts for Historical Societies

Call or send for **FREE** brochure:
Erie Landmark Company
 Suite 211

90 West Montgomery Ave.
 Rockville, Maryland 20850

Tel: (301) 460-9575

Satisfaction guaranteed
 Please allow 6 to 8 weeks for delivery



Faucets, Fixtures & Fittings.

Complete lines of Modern, Victorian, and European plumbing in generations of styles. New things for claw-footed tubs. Shower conversions in polished chrome or solid brass. High tank toilets, pipes and parts. Ornate register grates. Whirlpool tubs and roman spouts. Pedestal basins. Brass basins. Porcelain fixtures

and do-it-yourself tub resurfacing kits.

A-Ball offers a comprehensive plumbing catalog with over 400 quality accessories and hardware inspired by the past and the present.

When you're looking for distinctive plumbing, especially unusual and hard-to-find items, call A-Ball. Or write for your free catalog.

A-BALL PLUMBING SUPPLY
 1703 W. Burnside St., Portland, OR 97209
 Phone (503) 228-0026

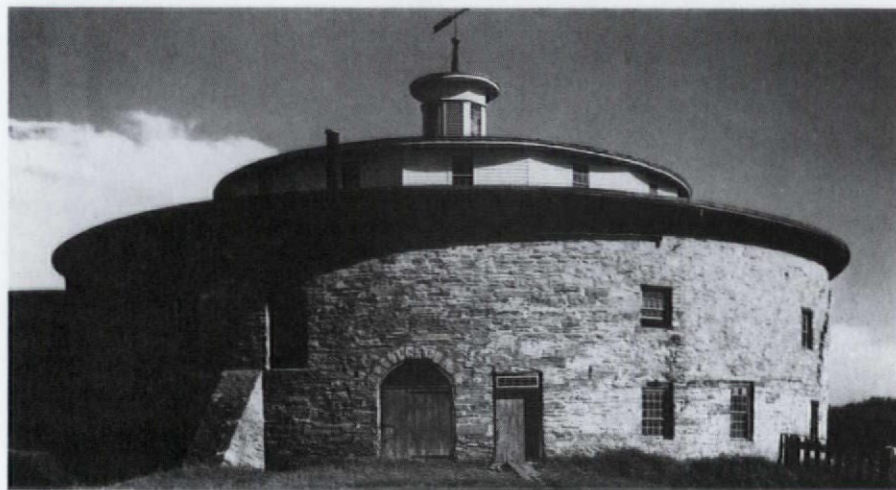

A Jack Boucher photo of a Shaker round barn from *A Record in Detail*.

These books would make great holiday gifts. Jack Boucher's architectural photographs are delightful. Thatched roofs are chronicled with charm and technical detail in the second volume reviewed. And gardeners should take note of Carole Ottesen's manifesto for a "new American garden."

A Record in Detail: The Architectural Photographs of Jack E. Boucher

With an introduction by William H. Pierson, Jr. 108 pages with 78 black-and-white photographs. University of Missouri Press, c/o CUP Services, P.O. Box 6525, Ithaca, NY 14851; (800) 666-2211. \$37.45 ppd.

If you've been following OHJ's series on house styles, you're probably familiar with the photos of Jack Boucher; his handsome color shot of the Gothic Revival Queset House, for instance, is on page 33.

For 25 years, Boucher has been staff photographer for the Historic American Buildings Survey. This division of the National Park Service was established in 1933, and continues to document the nation's architectural heritage. Boucher's HABS work now encompasses more than 50,000 photos of structures in every state except Alaska. The 74 striking black-and-white photos in this volume explore the architecture of 22 structures,

from the 268-year-old David Ogden House in Fairfield, Connecticut, to Frank Lloyd Wright's Johnson Wax Corporation Building in Racine, Wisconsin. Each building is briefly discussed, and captions point out significant details.

Photographers will like architectural historian William Pierson's essay on the technical challenges of photographing buildings. On a lighter note is Boucher's own account of his quarter-century of triumphs and mishaps as a HABS photographer.

Thatch: A Complete Guide to the Ancient Craft of Thatching

by Robert West. 160 pages profusely illustrated with black-and-white photographs and line drawings. The Main Street Press, William Case House, Pittstown, NJ 08867. \$22 ppd. Thatching is one of the oldest building crafts still practiced. The charming roofs of reed or straw are known to most Americans only through pictures of medieval English buildings, but today in many parts of Western Europe the thatched roof is making a comeback. During the past decade, nearly half of the thatching work done in Britain has been on brand-new construction. Author and English master thatcher Robert West recently completed his first American commission, the thatching of roofs at

Jamestown Plantation in Virginia. More U.S. projects are planned. Indeed, in his book West has included designs of three contemporary American houses incorporating thatched roofs.

The book is packed with photos of picturesque cottages, as well as technical knowledge. Among the subjects discussed: the history of thatch; how to identify the different types of thatch; how to maintain a thatched roof; how to assess its condition and any likely repairs; how to minimize the risk of fire — one of thatch's few disadvantages. There's also a chapter for architects and builders interested in construction techniques most amenable to thatching.

The New American Garden: A Manifesto for Today's Gardener

by Carole Ottesen, 148 pages with color photographs and line drawings throughout. Macmillan Publishing Company, Front & Brown Streets, Riverside, NJ 08075; (800) 323-7445. \$23.99 ppd.

As the title proclaims, this is a declaration of independence for American gardeners who, author Carole Ottesen contends, have been enslaved by the English landscape ideal for more than 300 years. Ottesen believes this long enslavement of the American homeowner to the lawn mower, the flower border, the practice of pruning hedges, and the garage full of pesticides is finally coming to an end. The "new American garden" is composed of sprawling masses of wildflowers and other native plants, clumps of grasses and desert flora, expanses of meadow and prairie. These new landscapes are less time-consuming than traditional gardens, and less costly — to the pocketbook as well as the environment. But, title notwithstanding, they're not totally "new"; Ottesen herself does a convincing job of tracing their roots back to the post-Victorian interest in naturalistic landscapes.



STOP BIRDS From Dehabilitating Your Cherished Home.

Nixalite stainless steel needle strips are an impenetrable barrier to birds, and practically invisible too. They give you an effective, humane way of ending bird nuisances and maintenance costs. Send for your free information packet today.



NIXALITE of AMERICA
1025 - 16th AVE. • BOX 727 • DEPT OHJ
EAST MOLINE, IL 61244 • 309-755-8771
800-624-1189 • FAX 309-755-0077
SPECIALISTS IN BIRD CONTROL

Authentic American colors look fresh & natural today

Quality finishes in historically-inspired colors from Benjamin Moore Paints.

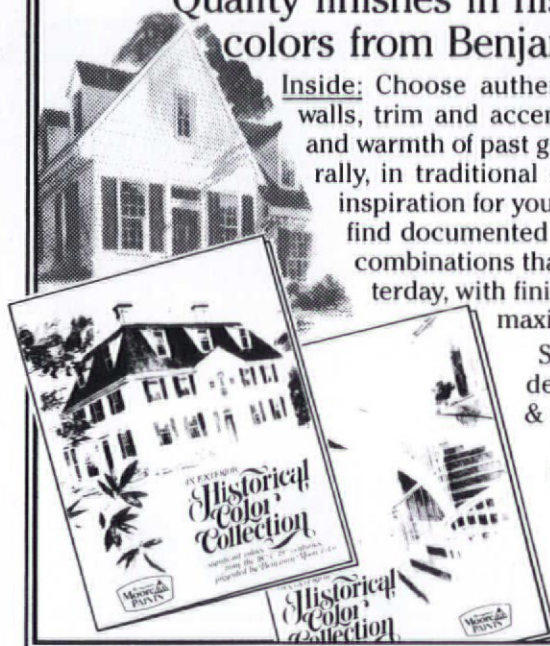

Inside: Choose authentic historical colors for walls, trim and accents that reflect the dignity and warmth of past generations. Use them naturally, in traditional or colonial settings, or as inspiration for your own style. Outside: You'll find documented 18th & 19th century color combinations that restore the charm of yesterday, with finishes formulated to provide maximum protection today.

See your Benjamin Moore dealer for courteous service & expert advice, to help you create a personal look that is historically correct.



Ole Fashion Things

Architectural Antiques



Fancy Pedestal Lavatories
Classic Clawfoot Bathtubs
Sitz Baths • Foot Tubs
The Unusual in Plumbing Fixtures

Showroom Hours: Tues.-Sat. 10am-6pm
402 S.W. Evangeline Thwy.
Lafayette, Louisiana 70501
318-234-7963

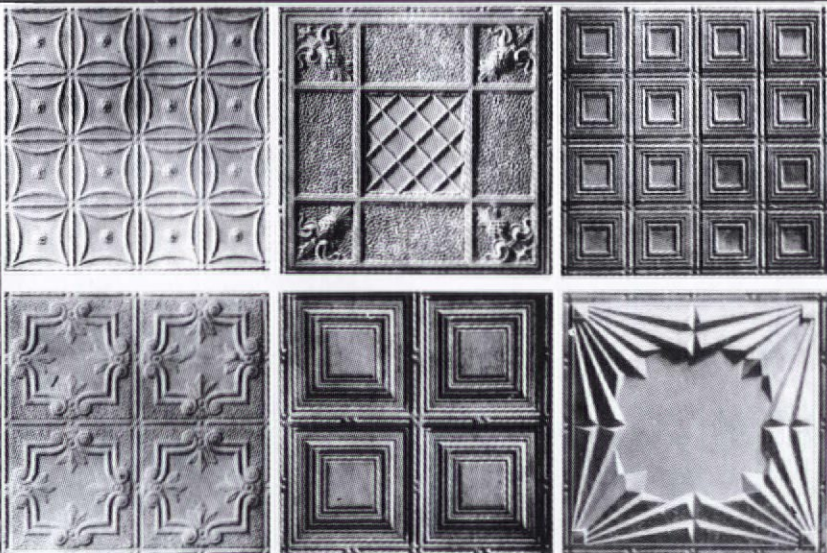

- o 19 patterns - 2ft. x 8ft.
- o Several patterns now available in 2ft. x 4ft. size
- o 10 cornice moulding styles
- o Fast and easy installation
- o Shipped anywhere
- o Brochure available. Send \$1 for postage and handling.

TIN CEILINGS

AA ABBINGDON
AFFILIATES, INC.

Dept. OHJ
2149 Utica Avenue
Brooklyn, NY 11234
(718) 258-8333



Tree Ornaments

In the late 1800s, Christmas tree ornaments became chic, and entrepreneurs like Gustav A. Mayer began manufacturing them. Mayer opened a shop on Staten Island, New York, in the 1870s to make "Sparkling Brilliant Ornaments" designed to hang on trees and capture the shimmering glow of candlelight. Made of tin and lead, Mayer's ornaments were often



painted in bright, translucent colors that made them appear to be studded with gems.

Tin ornaments fell out of favor early in the 20th century as new electric Christmas tree lights became available. Today, almost 100 years later, William and Janet Rigby are recasting ornaments in Mayer's original moulds — this time in pure tin, for

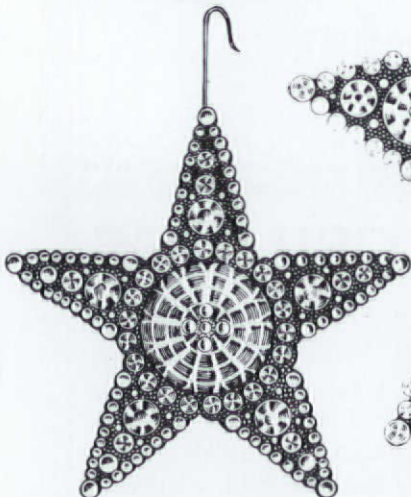

CHRISTMAS ORNAMENTS

safety's sake. They come plain or painted in colors documented from the original examples.

The seven-point hanging star below is 7¾ inches in diameter and costs \$46. The other ornaments pictured on this page are also available from Rigby.

Wm. J. Rigby Co., 3672 Richmond Rd., Dept. OHJ, Staten Island, NY 10306.

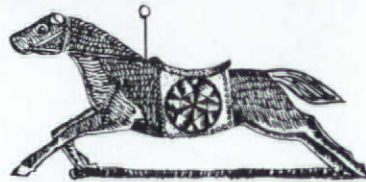

The heyday of mouth-blown glass ornaments also began in the 1880s but continued through the 1930s. D. Blumchen & Company sells 56 reproduction blown-glass ornaments, including a Victorian girl, a Santa

head, a carrot, and a cucumber. The ornaments range in length from 2½ to 5 inches and cost from \$5 to \$10.50 apiece. D. Blumchen also offers a variety of other period-style ornaments.

D. Blumchen & Company, Inc., P.O. Box 929, Dept. OHJ, Maywood, NJ 07607. Catalog, \$2.



The Colonial Williamsburg Foundation sells a number of ornaments suitable for early American interiors. Of particular note are the Foundation's wooden ornaments, which include a charming painted Noah's Ark (\$8.50) and a painted angel (\$6.50).

The Colonial Williamsburg Foundation, P.O. Box CH, Dept. OHJ, Williamsburg, VA 23187; (800) 446-9240. Free catalog.

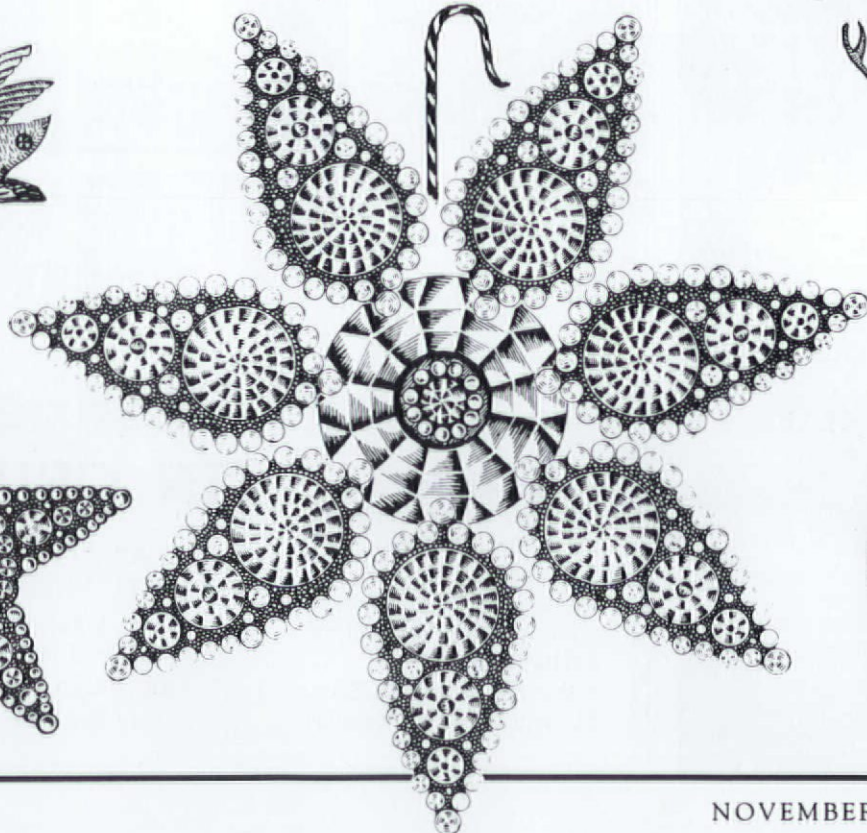

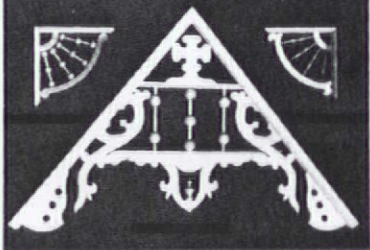

One of the South's most complete lines of Victorian Gingerbread — Traditionally handcrafted in our own shop.

Pride of tradition
Pride of craftsmanship
Pride of quality
Our name is on our product™

ANTHONY
WOOD PRODUCTS
INCORPORATED

Box 1081T Hillsboro, TX 76645
817/582-7225
Illustrated catalog available - \$2.00

BATHROOM MAGIC®

Create a New Bathroom
without replacement . . .

Bathtubs, Sinks, & Tiles Reglazed . . .

- Franchises Available
- Nationwide Service

- DONE IN YOUR BATHROOM
- CHOICE OF WHITE or MANY OTHER COLORS
- SAVES MONEY OVER REPLACEMENT

For
FREE
Brochure
CALL
1-800-645-5039
In New York State
CALL 516-724-1205

PERMA CERAM

65 Smithtown Blvd., Smithtown, NY 11787

Electric Wax Candles

Handcrafted electric wax candles, flame-like bulbs, services, skills and crafts for the restoration of antique lighting: for the outfitting of fine design lighting.

- STARLITE Candles
- MORLITE Candles
- CANDLEWICK bulbs

also Beeswax Candlecovers

Custom hand-crafted for your candle holder: exact height, diameter, ivory or gold

CALL: (508) 369-7609 for literature or send \$1.00 to: **ELCANCO, Inc.**, 40 Beharrell Street, Concord, Massachusetts 01742.



AMERICLEAN
MOBILE POWER WASH, INC.
Cleaning Up America!

"...the gentlest means possible for proper brick restoration."

- Over 200 buildings on the National Register cleaned and restored.
- Chosen by the National Park Service to remove 19 coats of paint from President Eisenhower's historic wooden barn at Gettysburg.
- Aided in the safe restoration of the Wills House, the National Register property where Lincoln completed the Gettysburg Address.

With over 90 franchisees networked coast-to-coast, in Canada and the Virgin Islands, there's an **Americlean Mobile Power Wash Restoration Specialist** near you. Call for your local representative. 1-800-262-WASH. In PA collect (717) 337-1323.



AMERICLEAN
MOBILE POWER WASH, INC.
Cleaning Up America!

MILK PAINT . . .

The purist's alternative to latex

- Eight colors available — blend your own shades.
- Flat, textured finish — beautiful appearance.
- Sizes available: ounce, pint, quart, gallon.

Send SASE for brochure/price list to:

Antique Color Supply, Inc.

P.O. Box 1668 Dept JM
Lunenburg, Massachusetts 01462
(508) 582-6426



Country Curtains®

**FREE
COLOR
CATALOG**

**Country
Curtains . . .
Over thirty
years of old-
fashioned
quality and
conscientious
service. A**

delightful selection of curtains trimmed with ruffles, fringe and lace. Also tab, tailored and ruffled styles in warm colors and cheerful prints, some insulated, balloon curtains, lots of lace, bed ensembles and more! **Please call 413-243-1300, 24 hours a day . . . 7 days a week** or write us for a free color catalog. **Satisfaction guaranteed.**

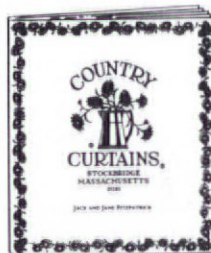

VISIT OUR RETAIL SHOPS

PLEASE SEND FREE CATALOG
Name _____
Address _____
City _____
State _____ Zip _____

COUNTRY CURTAINS®
At The Red Lion Inn
Dept 6008, Stockbridge, Mass. 01262



Gothic Stencil

How do you decorate a Gothic Revival house?

You could try stencilling your walls with the "Gothic Arch" design above. It's one of the three-dimensional "Paintability Stencils" created by Jocasta Innes, author of *Paint Magic* and *Paintability*. The three-dimensional effect is achieved by using closely related paint colors. The first stencil sets the dominant color of the design, the second stencil provides shading, and the third adds highlights.

The Gothic Arch set retails for \$25 and is available from AD LIB, 517

East Paces Ferry Road, Dept. OHJ, Atlanta, GA 30305; (404) 266-2425.

Gothic Armchair

Smith & Watson offers the Gothic Windsor armchair pictured at right. The chair is copied from an antique in London's Victoria & Albert Museum. It's made in England by hand from Yew wood and costs \$1990.

You can find it at fine furniture stores or have an architect or designer order it for you directly from Smith & Watson, The Decorative Arts Center, 305 East 63rd St., Dept. OHJ, New York, NY 10021; (212) 355-5615.



Wildflower Wallpaper

Evoking the small floral patterns in 18th-century wallpaper, Hinson & Company recently introduced the "Wildflowers of America" collection of wallcoverings and coordinating fabrics. It was inspired by Lady Bird Johnson's work for the National Wildflower Research Center, and for each

sale, Hinson contributes seed money for the Center's research. These aren't documentary designs, but we think they are appropriate for some colonial-style interiors.

"Claudia," below, left, features Texas wildflowers. The 15'-x-27" rolls of wallpaper cost \$60. Among the 14 additional designs in the collection are "Cathy," center, and "Rebekah," right. They are available at wallpaper stores. Dealers can contact Hinson & Company, 979 Third Ave., Dept. OHJ, New York, NY 10022; (212) 475-4100.

Wallpaper Tool

If curling corners and wallpaper bubbles are a persistent problem, you may want to consider the "Two/Sum," a new wallcover touch-up kit. It consists of two ½-ounce plastic syringes: one with a needle tip for injecting light wallpaper adhesives behind bubbles, and the other with a tapered tip for injecting heavier adhesives behind curled corners and along seams. The syringes can be filled from bulk wall adhesive containers. Suggested retail price: \$3.49.

Customer Service Department, Bio-Pak Associates, P.O. Box 2280, Dept. OHJ, 5018 Industrial Rd., Farmingdale, NJ 07727; (201) 938-3000.

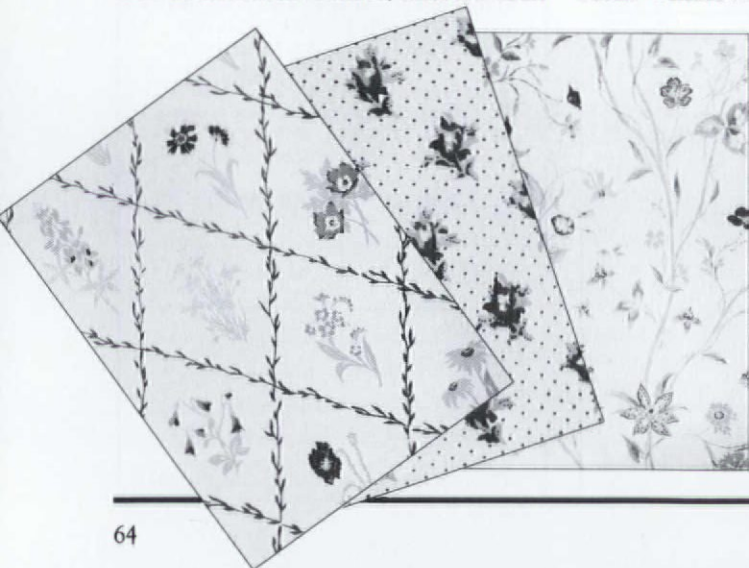

Push Button Light Switches



Your search is over. These beautifully produced switches look exactly like those which graced fine Victorian homes as they made the change from gas to electricity. Completely redesigned on the inside to meet modern wiring codes, the mother of pearl inlay faithfully recreates the nostalgia of a bygone era.

With our line of decorative and plain covers, your Victorian home may now receive the final touch of elegance which makes your restoration complete.

Send business size self-stamped address envelope to:

Classic Accents, Inc.
Dept. OH P.O. Box 1181
Southgate, MI 48195
1 (313) 282-5525



J. R. BURROWS & CO.
VICTORIAN DESIGN MERCHANTS

Victorian Lace Panels

Nottingham lace woven on antique looms in Scotland.

Neo-Grec & Victorian Panels in six sizes from 72" - 144" long x 60" wide.

Also: Cottage Panels in six sizes from 48" - 90" long x 34" wide (in pairs total width 68"). Yardage goods available. All designs 95% cotton/5% polyester in white and ecru. Catalog \$2.00.



Victorian Panel

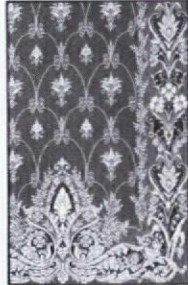

Neo-Grec Panel

P.O. BOX 418, CATHEDRAL STATION
BOSTON, MA 02118 617/451-1982

Top Quality Precision Millwork

CASINGS • BASES • CROWNS • CORNER BLOCKS

VICTORIAN ELEGANCE

DOORS • GINGERBREAD • WAINSCOT

LARGEST INVENTORY OF VICTORIAN MOULDINGS & MILLWORK ANYWHERE

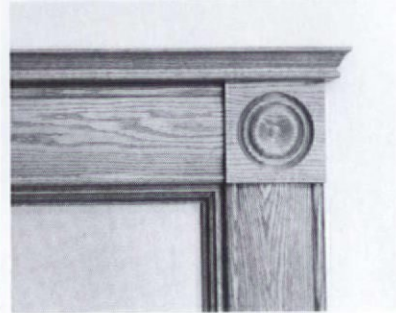

Specializing in Customer Service

Buy Direct From Manufacturer

Top Quality, Precision-made Products

Premium & Commercial Grades Available

No Minimum Order - Rush Orders are No Problem

We're Experts in Shipping & Packaging

Full Color Catalog with lots of Construction Ideas

SILVERTON
Victorian Millworks

Send \$4 for Catalog or Phone
and use your Credit Card.
P.O. Box 2987-DJ8
Durango, Colorado 81302
303/259-5915

Slate or tile roof problem?

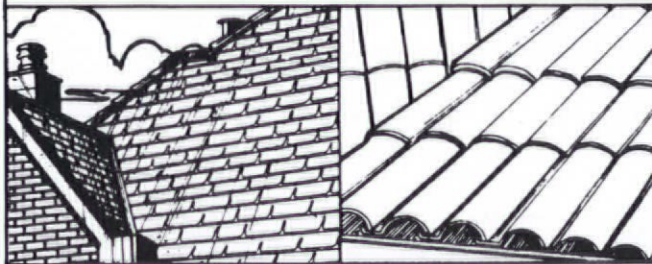

15 YEARS EXPERIENCE

RESTORATION • REPAIRS

COLLEGES • UNIVERSITIES

STATE & FEDERAL BUILDINGS

CHURCHES • HOSPITALS • RESIDENTIAL

CLAY TILE • CONCRETE TILE

We have one of the largest inventories of salvaged clay and concrete tile in the U.S. Our crews will install your roof or supply tile to your contractor. Restoration is a practical and sound alternative to a complete roof replacement. Properly restored tile roofs are maintenance free for at least 50 years.

For your solution, call or write

Raleigh, Inc.

1921 Genoa Road., Belvidere, IL 61008 • 815/544-4141

Another breakthrough tool only from Garrett Wade.

As the industry innovator we don't let sawdust grow under our feet. Years ago we introduced a whole new kind of catalog that went on to pioneer INCA Machinery, Chamfering Planes, Horizontal Wet Grinders, and countless other breakthrough tools. And our 1988, 212-page Catalog is no exception. It's new from start to finishing.

It has dozens of new woodworking hand tools, machines, accessories and finishing supplies that are the finest available. Anywhere. It's packed with detailed photographs, honest specifications, reliable descriptions, all divided into easy-to-find, easy-to-use sections.

But offering quality tools isn't all that sets our catalog apart. There's quality advice. On current woodworking techniques. On choosing the right tool. On sharpening, clamping, finishing and more.

Just send us the coupon with \$4.00 or call for your 1988 Garrett Wade Catalog — plus free handy supplements throughout the year. It could be just the kind of breakthrough tool your workshop needs.

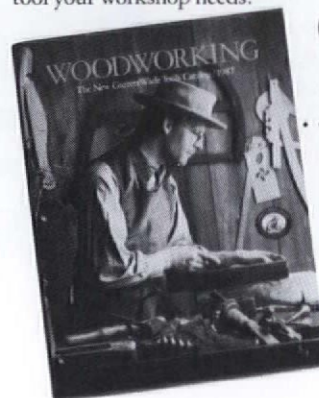

Our 1988 Catalog.

Garrett Wade
161 Avenue of the Americas
New York, NY 10013



Name _____
Address _____
City _____
State _____ Zip _____

Toll Free
800-221-2942

New York State Residents (212) 807-1757

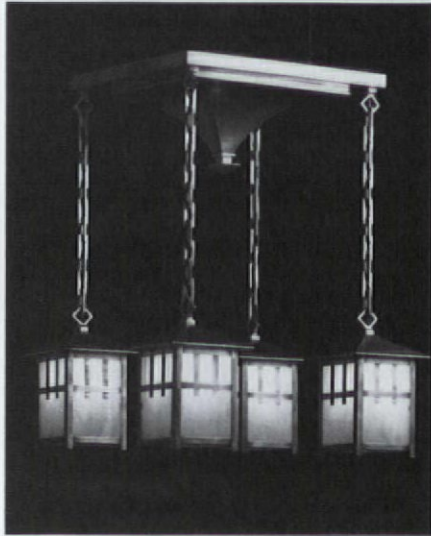
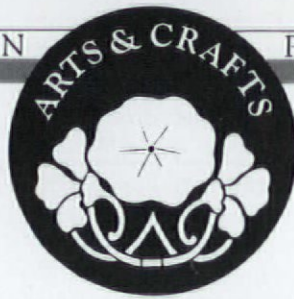

Mission/Prairie Fixtures

Over the years, Stephen Kaniewski found that the demand for his restored Mission and Prairie lighting fixtures so outstripped the supply that he established the "Goldenrod Collection" of reproduction A&C fixtures. Today his company, The Brass Light Gallery, offers 26 A&C designs, including sconces and chandeliers and other ceiling fixtures. They're made of solid brass, and a variety of finishes are available.

The "Dearborn," pictured above, is a brand-new addition to the collec-

If the articles on Craftsman houses and Arts and Crafts furnishings have piqued your interest in the style, you should also know about the following small manufacturers who offer stock and semi-custom reproductions.

tion. It costs about \$500. As we went to press, the company was about to introduce a handful of A&C table lamps as well.

The Brass Light Gallery, 719 S. 5th St., Dept. OHJ, Milwaukee, WI 53204; (414) 383-0675.

"Craftsman" Lighting

Jim Kelly of Rejuvenation House Parts has also watched interest in A&C lighting fixtures soar. In fact, the company just added 74 new fixtures to its "Craftsman Collection," bring-



ing the total to 108. The new pieces include the Mission dome table lamp called the "Bridgeton," pictured above. At press time, prices for the new fixtures had not yet been set, but Jim estimates the lamp will cost about \$300. All Rejuvenation's fixtures, with the exception of a cast-iron porch sconce, are solid brass and brightly polished; they're also available in other finishes.

Rejuvenation House Parts, 901 N. Skidmore, Dept. OHJ, Portland, OR 97217; (503) 249-0774. Free Craftsman catalog.

20th-Century Classics

Palazzetti, Inc., manufactures, imports, and distributes more reproductions of early-20th-century furniture classics than anyone. The company specializes in reproductions of pieces by such European designers as Charles Rennie Mackintosh, Joseph Hoffman, and Gerrit Rietveld.

The Mackintosh side chair, right, is made of black-lacquered ash with mother-of-pearl insets (\$1383 in leather). Palazzetti also sells a reproduction Mackintosh gate-leg table and ladderback chair.

Palazzetti, Inc., 515 Madison Ave., Dept. OHJ, New York, NY 10022; (212) 832-1199. Free literature.

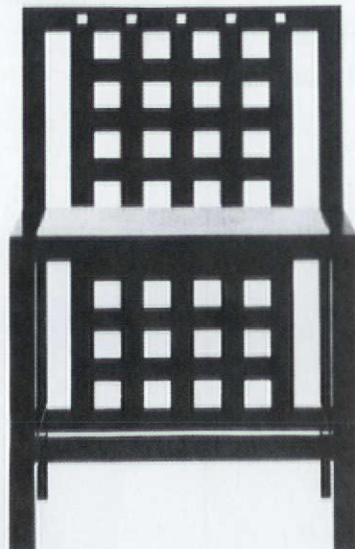

Affordable Mission

The Futon Shop in Manhattan sells a reasonably priced collection of furniture inspired by Mission pieces. The collection includes a Mission chair, a sofa, and a bed. Each piece is made in Vermont from solid cherry or red oak with a hand-rubbed oil finish. It's shipped unassembled, but you'll need only a Phillips screwdriver to put it together.

The shop's Mission bed comes in all the usual sizes. The twin size costs \$540; the queen size, \$760.

Contact The Futon Shop, 491 Broadway at Broome, Dept. OHJ, New York, NY 10012; (212) 226-5825. Free catalog.

Antique Woodworking Tools

Wooden Moulding Planes
for reproduction of
18th and 19th-c.
mouldings a specialty



The Mechanick's Workbench
Dept. 1188
P.O. Box 668
Marion, Massachusetts 02738
508-748-1680

Send Want List
with Profiles
or Samples

WIDE PINE FLOORING & PANELING (12" TO 22" WIDE)

Wide Oak Boards

Ship-lapped Pine

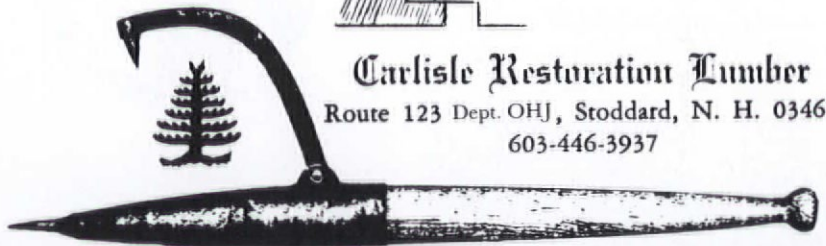

Carlisle Restoration Lumber
Route 123 Dept. OHJ, Stoddard, N. H. 03464
603-446-3937

REPLACE ROTTED SASH

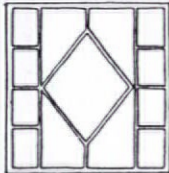

Any style, any size.
Wood storms and
screens, too. Costs less
than you think. Fast
turn-around. Insulated glass available.
Send \$1 for literature.

Midwest
Wood Products

1051 South Rolif Street, Davenport, Iowa 52802
(319) 323-4757

Certified Chimney Sweeps, Inc.

Trading as Tri-State Chimney

212-724-9411

201-478-7718

- FIREPLACES CLEANED
- LINING (ALL TYPES)
- DAMPERS ● CAPS
- REPAIRS ● REBUILDING ● BUILDING

- "CHIM-SCAN" - Closed
Circuit TV Inspection
System

Fully Insured ● Member of National Chimney Sweep Guild
Serving the Tri-State Area

ALL STEEL RADIATOR ENCLOSURES

FOR HOMES, OFFICES, CHURCHES, INSTITUTIONS



FROM \$16⁸⁵

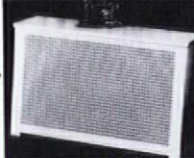

BUY FACTORY DIRECT & SAVE • EASY TO ASSEMBLE
MANY STYLES & COLORS • BAKED ENAMEL FINISH
Send \$1.00 for Brochures. Refundable with Order.

MONARCH Dept. OHJ
2744 ARKANSAS DRIVE, BROOKLYN, N. Y. 11234
(201) 796-4117

HAND-TIED FISHNET CANOPIES BEDSPREADS, COVERLETS AND DUST RUFFLES



Fishnet bed canopies. Hand-tied in the
mountains of North Carolina. Each is
custom made of 100% cotton, doubled,
4-ply yarn in either natural or white.
Delivery in four weeks or less—often the
same week of order. We also have
coverlets, bedspreads and custom-made
dust ruffles.

Write or call for FREE brochure.

Carter Canopies

P. O. Box 808
Troutman, NC 28166-0808
Telephone: 704-528-4071

WHY A FIREBACK ?



Because it will make your
fireplace *safer, more
efficient and beautiful!*

These handsomely de-
signed cast-iron plates
protect against a major
cause of fireplace-related
house fires -- damage to
the rear wall. They also
radiate extra heat into your
room.

Shown above: PINEAPPLE AND URN. 24" W x 28" H,
3/4" thick, 85 lbs.

CATALOG of 35 antique replica and
contemporary designs, \$2.00 (refundable).

THE COUNTRY IRON
FOUNDRY

Dept. 850, P.O. Box 600
Paoli, PA 19301
(215) 296-7122



Why put a new
fan in an old house?

Send \$2.00 for
brochure.

EMERSON,
CIRCA 1900

THE FAN MAN

DEPT. OHJ 4614 TRAVIS DALLAS, TEXAS 75205 214-559-4440



These listings accompany the hands-on article about moulding repairs on page 26.

With combination planes like Garrett Wade's, below, you can make almost any moulding.

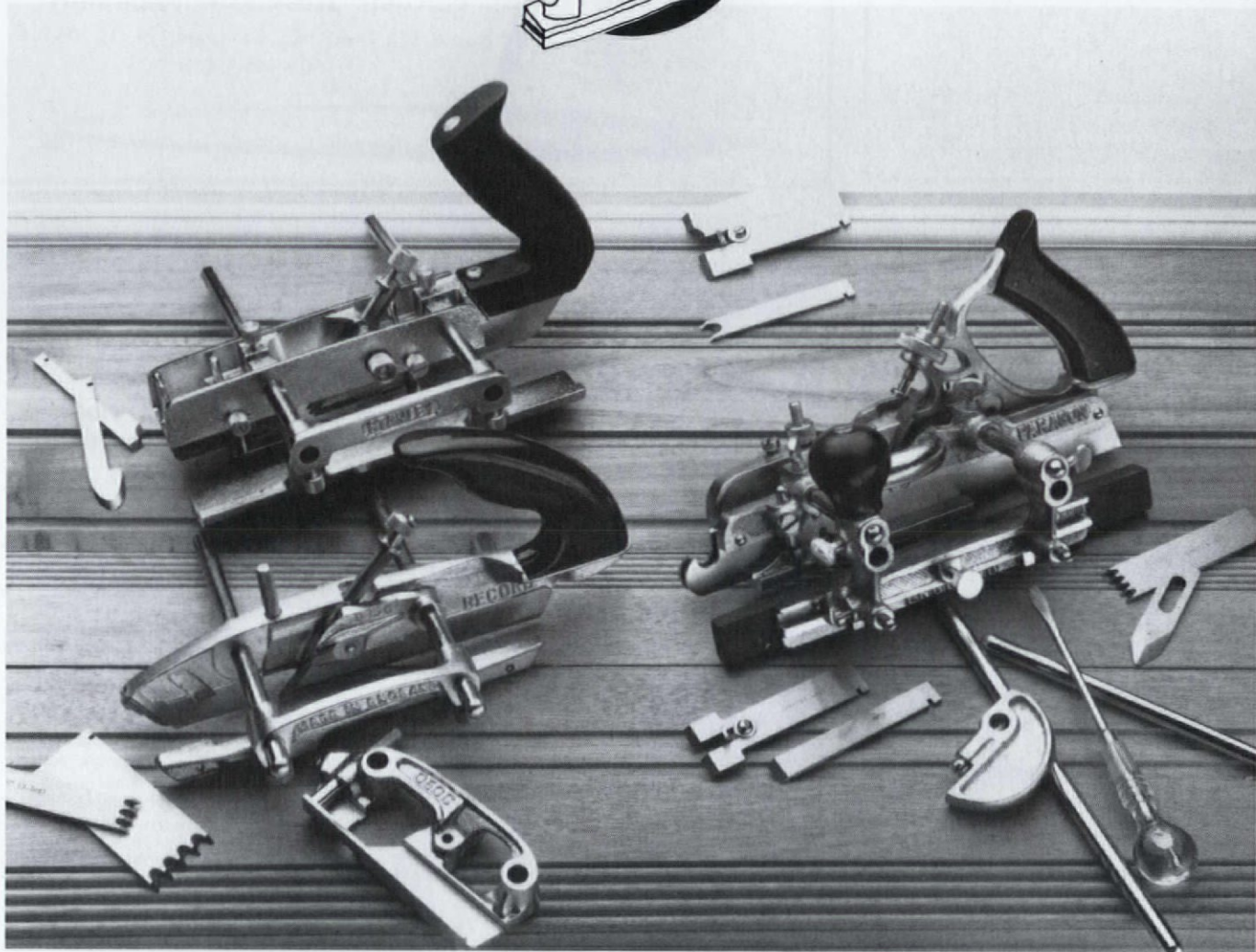

Combination Planes

Planes have been called the string instruments of woodworking because of their subtlety and precision. After almost disappearing from woodworking catalogs, the combination plane is making a comeback. Though they aren't exactly cheap, their numerous cutters allow you to make an almost infinite variety of mouldings.

Garrett Wade sells the three combination planes pictured above. At the top of the photo is the Stanley Combination Plane, which comes with 18 standard cutters and costs \$165.95. Seven special cutters are available for an additional \$61.95. This combination plane is made of

extra-heavy nickel-plated castings.

The Record combination plane (bottom of the photo, left), an "economy" model, is made of cast iron. Only one plough cutter comes with the standard package (\$84.25), but other blades are available. The Paragon Multiplane (bottom of the photo, right) is the top-of-the-line combination plane. It comes with 24 standard cutters (\$449.50); 16 additional cutters are available for \$145.50 extra. With the 40 cutters, the Paragon can do just about anything.

Garrett Wade Company, 161 Ave. of the Americas, Dept. OHJ, New York, NY 10013; (800) 221-2942. Tools catalog, \$4.

Contour Gauge

Woodcraft offers a self-adjusting contour gauge, or "template former," as they call it. Press it against a piece of the moulding you're trying to duplicate, and you've got an instant profile with which to work. The template former is 6" long, scaled in centimeters and millimeters, and costs \$16.50 ppd. It's made in England of 180 tempered Sheffield steel needles, held together with a special tension device to prevent them from falling out or crossing during use.

Woodcraft Supply Corp., 41 Atlantic Ave., P.O. Box 4000, Dept. OHJ, Woburn, MA 01888; (800) 225-1153. Free catalog.

ANTIQUE TUBS

PEDESTAL SINKS
Vintage Tubs & Sink
Restoration Service

COMPLETE RESTORATIONS
ALSO PLUMBING FIXTURES &
ACCESSORIES

(413) 589-0769

Send \$4.00 for Complete Catalog
701 Center Street, Ludlow, MA 01056

**MIRACLE
METHOD**
BATHROOM RESTORATION

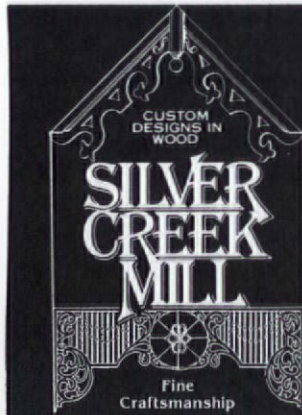

Original Designs and Fine Craftsmanship at a lower price!

Gable & Eave Trim • Brackets • Canopies
Balusters • Unique & Elegant Spandrels
Screen Doors • Shelves • Roof Finials
Signs • Headers • Mini-House Replicas
The Woodland Series: Garden Gates, Swings,
Lawn & Porch Furniture • Whirligigs
Decorative Accessories • Custom Work

Visit Our Showroom in Englers Block
Branson, Missouri (417-335-6645), or write:
Route 4, Box 216BBC, Forsyth, Missouri 65653
(417-546-4472)

CATALOG \$2, Refundable w/ purchase

EXTERIOR SHUTTERS

Shipped Anywhere

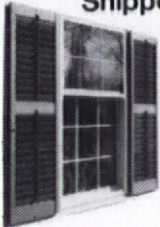

MOVEABLE LOUVERS

Unfinished, or primed and painted
in the color of your choice

All sizes (including door panels)

Raised Panel and Fixed Louver
shutters also available

Affordable prices

Add beauty and character to your home
with authentic restoration shutters.

Call or write:

SHUTTERCRAFT, 282 Stepstone Hill Rd.
Guilford, CT 06437 (203) 453-1973

SUNBURST STAINED GLASS CO

"If it ain't broke, don't fix it"
but if it's
stained, etched, or beveled glass and it's broke -
call us

812-853-0460

20 W JENNINGS NEWBURGH IN 47630

VALUE DOCUMENTATION?

authentically cut drapery styles
for proper restoration

CUSTOM-BY-MAIL
READY-TO-HANG

\$12 catalog includes selecting
fabric from swatch library,
measuring, and installing instructions.

Vintage Valances

Box 43326 J
Cincinnati, Ohio 45243
(513) 561-8665



Largest Selection of
Antique American Oak
and Victorian Furniture
in New England

(413) 527-1022
Current inventory on
video tape \$25.

SOUTHAMPTON
ANTIQUES
MEO AND BRUCE CUMMINGS

Route 10
Southampton, MA 01073
Open: Thu, Fri, Sat 10-5
Sun 12-5
Directions: Exit 3 off
Mass. Pike (I-90), go 7 miles
north on Route 10.

THE KENSINGTON CAST IRON STRAIGHT STAIRCASE BY STEPTOE

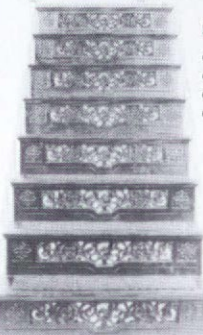

Make a Grand Entrance!

- intricate Victorian design
- modular components
- 36" width
- rugged cast-iron construction

Send \$3.00 for complete
renovation catalogue.

**STEPTOE
& WIFE** ANTIQUES LTD

322 Geary Ave.
Toronto, Canada
M6H 2C7
(416) 530-4200

The Best of Yesterday for Today

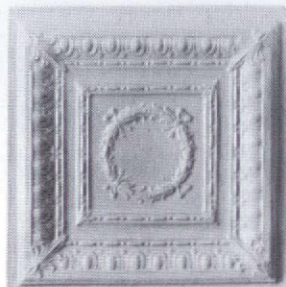

Exact replicas of the beautiful tin ceilings
we all love are now available in high-
impact polymer styrene. The price,
weight, ease of installation, and lasting
durability make our products the obvious
choice for your ceiling needs.

Please write for our free brochure.

The Old Jefferson Tile Company

P.O. Box 494

Jefferson, Texas 75657

(214) 665-2221

Classic OHJ, Bound Into Books.

"Dear OHJ," the letter began, "I followed up on an offer of OHJ back issues which was listed in your Emporium section — but alas, they'd already been sold. I really want to buy all the back issues I can get my hands on. Do you know of anyone else who might have some? Or could you sell me any old issues you have lying around?"

We can do better than that! Unlike other magazines, our back issues aren't "collector's items" with premium price tags. We keep back issues in print, bound into handsome books that we call OHJ Yearbooks.

Over the years, as new readers signed up, they worried about what they'd missed. They knew that the how-to information already published in OHJ wasn't out of date — and that topics covered recently probably wouldn't appear again for years. The demand for single-copy back issues became so great that we invented the Yearbooks: sturdy

bound volumes meticulously indexed for easy use.

This year we're offering a full set of 1980s Yearbooks — eight volumes that include every article, every source, every tip published in OHJ from 1980 through 1987 — for \$89. That's \$48.55 off the cost of the Yearbooks purchased separately, and it includes a free copy of our Cumulative Index. We're also offering a four-volume set of the most recent OHJ editorial, 1984-1987, for \$49 — \$14.80 off the cost of the volumes purchased one by one. For vintage-OHJ buffs, we have a limited quantity of 1978 and 1979 Yearbooks available for \$18 apiece. And our Cumulative Index is available too — for \$9.95.

Know someone who just bought an old house? Our Yearbooks make great gifts for these folks, as well as for your house. To get the Yearbooks, just mark the right box on the envelope order-form and enclose a check.

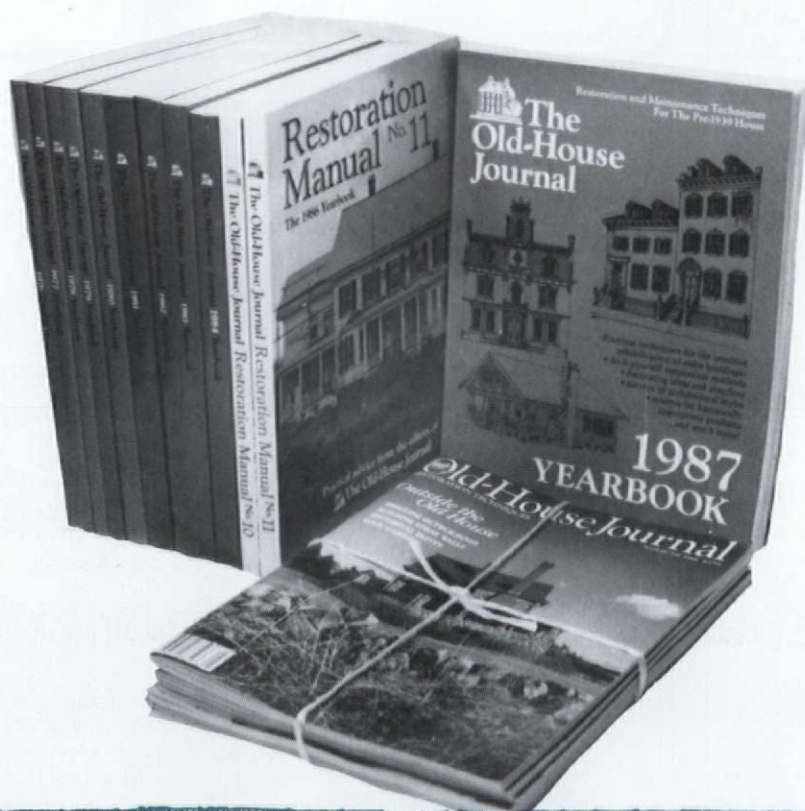

OHJ Yearbooks

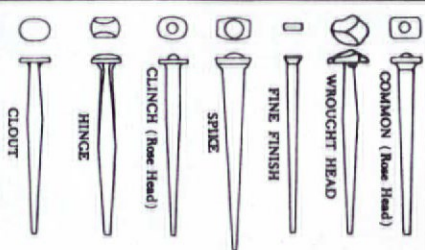

Old-Fashioned Cut Nails. The Tremont Nail Co. makes 20 varieties of cut nails using the old patterns, including rosehead, oval bung, and wrought-head. Sample kit containing one of each of the 20 patterns, a history of nails in America, and a price list is \$3.75 ppd.

Tremont Nail Co., Dept. OHJ118, 8 Elm Street, Box 111
Wareham, MA 02571

SHAKER FURNITURE

An exciting collection of Shaker dining chairs, tables, beds and other furniture available in Kits or completely finished. All exemplify the simplicity and versatile beauty of Shaker design. Pegs, Peg-board, shaker baskets, oval boxes and dolls.

Large selection of replacement chair tape.

New 48 page color catalog and 12 tape samples \$1.00

SHAKER WORKSHOPS

Box 1028-HJ118, Concord, MA 01742



VENTINOX™ CHIMNEY SYSTEM



RESTORES chimney to vent your heating appliance or fireplace **SAFELY.**



PROTECH SYSTEMS, INC.
P.O. BOX 1743 OHJ
ALBANY, NY 12201
(518) 463-7284

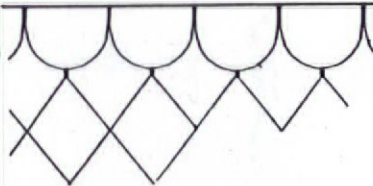

CLASSIC CUTS

RESTORE YOUR HOUSE TO ORIGINAL CONDITION WITH CUSTOM CUT PATTERNED CEDAR SHINGLES THAT EXACTLY MATCH THE ONES YOU HAVE.

DRESS UP YOUR REMODELING JOBS WITH OUR CLASSIC CUT SHINGLES IN DORMERS & GABLES

WE HAVE OLD AUTHENTIC PATTERNS FOR USE ON NEW VICTORIAN OR QUEEN ANNE HOMES

WRITE OR CALL FOR INFORMATION AND PRICES WE WILL MAIL OR SEND UPS, YOUR CHOICE

SILVER TREE OF THE CEDAR GUILD
51579 Gates Bridge East
Gates, OR 97346
(503) 897-2541

...
(PLEASE NOTE: ALL ORDERS ARE CUSTOM CUT SO PLEASE ALLOW TIME TO COMPLETE THE ORDER. ONLY LIMITED AMOUNTS ARE KEPT ON HAND.)

How To Save Your OHJs

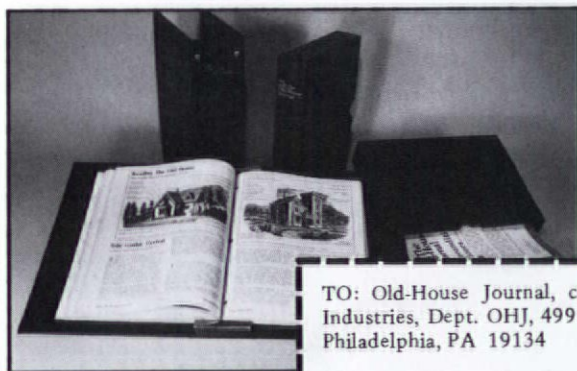

Save your copies the same way the OHJ staff does. Use a file case (8-5/8" x 11-1/2") or a binder (9-1/4" x 12-3/4"). Binders have a wire for each issue, so you can open issues flat without removing them. Each binder or file case holds a year's worth of issues; both are library quality — handsome deep maroon leatherette with the OHJ logo embossed in gold.

NOTE: For fastest service, call toll-free 1-800-972-5858 and charge to VISA or Mastercard (\$15. minimum).

TO: Old-House Journal, c/o Jesse Jones Industries, Dept. OHJ, 499 East Erie Ave., Philadelphia, PA 19134

Send me _____ Binders
(1—\$9.95; 3—\$27.95)

Send me _____ File Cases
(1—\$7.95; 3—\$21.95)

Enclosed is \$ _____. Add \$1. postage and handling per case/binder. Outside USA add \$2.50 per case/binder (U.S. funds only). PA residents add 6% sales tax.

NAME _____

ADDRESS _____

(NO P.O. BOXES)

CITY _____

STATE _____ ZIP _____



WE AREN'T FINISHED... UNTIL YOU'RE SATISFIED!

Since 1928, WOODCRAFT has been an industry leader in supplying quality products to woodworkers. Our services and guarantee are the best, our quality control program, second to none. Buying from WOODCRAFT gives you that kind of commitment... plus a whole lot more.

Why not give us a try, you won't be disappointed!

To receive a free copy of WOODCRAFT's tool catalog, please call toll free **1-800-225-1153** or write:



WOODCRAFT
Box 4000, Dept. OHJ118
41 Atlantic Avenue
Woburn, MA 01888

These are the tools OHJ editors reach for when we strip paint from our own houses.

We can't count the number of times we've been asked which method is *really* best for removing paint. Well, we've seen "miracle" paint removers come and go. We've watched chemical paint strippers almost triple in price in the past 15 years. We've tried just about every heat tool on the market. In our opinion, if you've got more than a door or two to do, heat is the way to go. And the heat tools we reach for when stripping paint from our own wainscot and newel posts are the Heavy-Duty HG-501 Heat Gun and the Warner Heat Plate.

Heat is a fast method because all the paint bubbles and lifts as you go along. There's no waiting for chemicals to soak in, no multiple recoatings, and far less clean-up. Unlike stripping with chemicals, you can remove all layers of paint in a single pass. And because these tools are long-lasting, industrial products, their initial expense is more than made up in savings on the \$18- to \$22-per gallon stripper you're no longer buying in quantity.

The Heat Gun is the most efficient paint-removal tool for heavily painted porch parts, mouldings, or other or-

namental woodwork. Some chemical stripper is needed for clean-up, but 95% of the paint comes off during the heat-and-scrape. The Heat Gun is not recommended for use on hollow partitions or for stripping entire exteriors.

That's where the Heat Plate comes in handy. It's the most cost-effective and easy-to-use tool for stripping paint from broad, flat surfaces: doors, panelling, baseboards, and exterior wooden clapboards. And it's safer for use on hollow partitions and exterior cornices because there's no blown hot air that could ignite hidden dust. Neither the Heat Plate nor the Heat Gun are recommended for removing varnish.

Both the Heat Gun and the Heat Plate come with complete operating and safety instructions, and are backed by the Old-House Journal Guarantee: If your unit should malfunction for any reason within two months of purchase, simply return it to us and we'll replace it.

To purchase either or both heat tools, use the envelope order-form. The Heat Gun costs \$77.95 ppd; the Heat Plate, \$47.95 ppd.

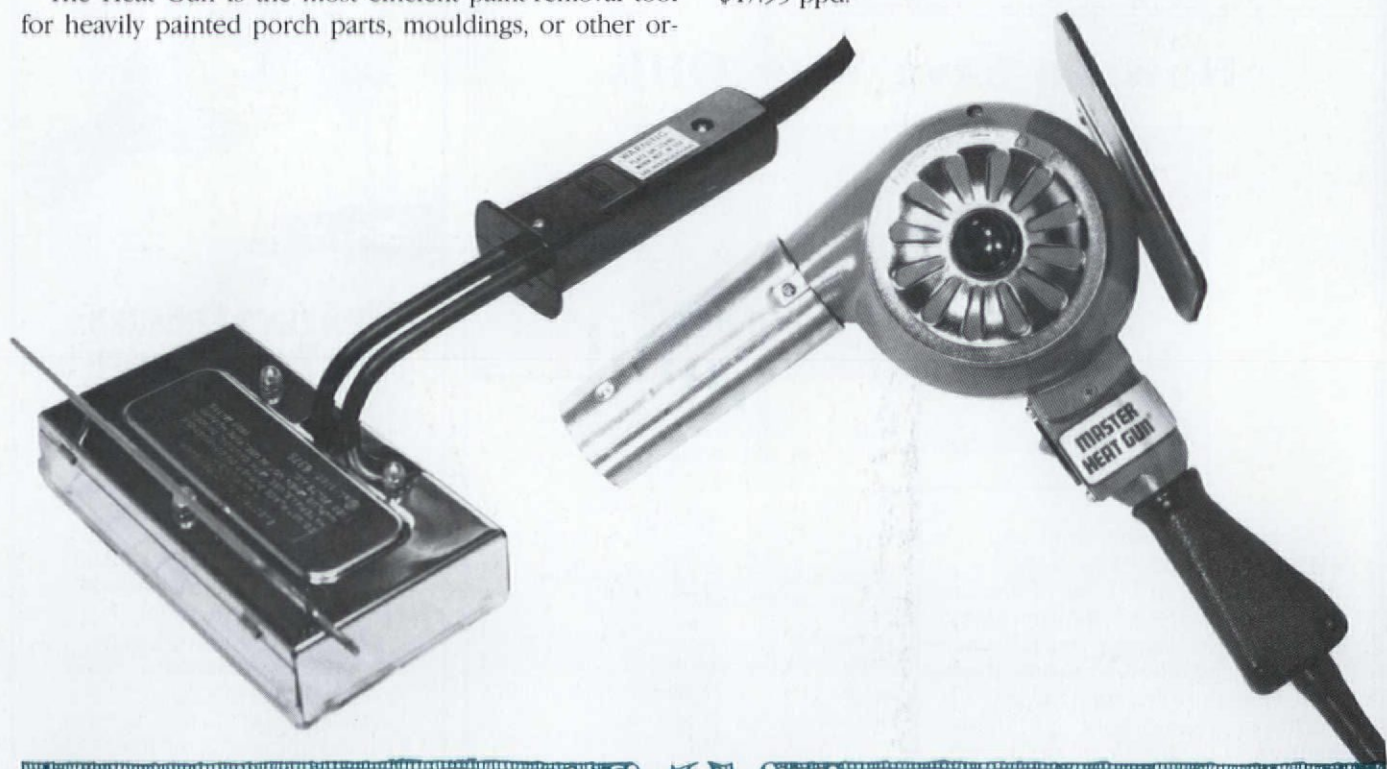

Paint-Stripping Heat Tools



ARCHITECTURAL MILLWORK

- MOLDINGS
- PICKETS
- SCREEN DOORS
- PORCH PARTS

CATALOG \$2.50



P. O. Box 163 Dept. H, Arcata, CA 95521

POSSIBLY THE BEST BATHROOMS IN AMERICA

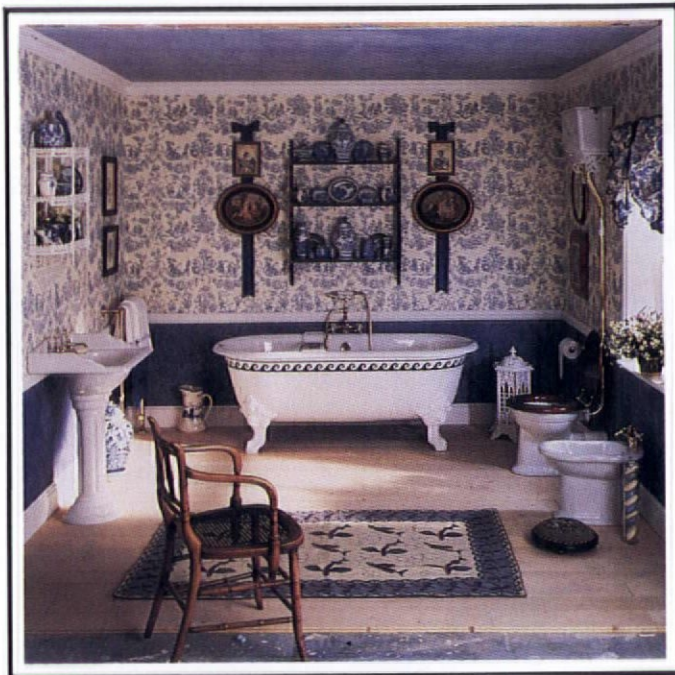

A Classic Bathroom By BESCO

729 ATLANTIC AVENUE, BOSTON, MASSACHUSETTS 02111 617-423-4535

Fittings & Fixtures Also Sold Separately • \$7 Catalogs Apply To Orders Over \$100

CEILING BUTTONS

ZINC PLATED

To repair sagging plaster ceilings, simply screw the ceiling button up into the lath, and cover with skim coat of plaster or joint compound. Very economical...and no mess!

Ceiling Buttons \$1.20/doz. (4 doz. min.) \$16/lb. (21 doz./lb.) Screwgun tip no charge. Send check with order to

FASTENATION

PO Box 1364, Marblehead, MA 01945

Learn to Repair & Refinish:

- Basins
- Tubs
- Tile
- Countertops & Re-Color Appliances
- Porcelain
- Fiberglass
- Acrylic

Save 100's of \$\$\$ with Professional Quality Kits

NO FRANCHISE BURDEN!

OLDE VIRGINIA RESTORATION

P.O. Box 3305 - Portsmouth, VA. 23701

(804) 397-0948 - Catalog & Information \$3.00

The Only Restoration Source You'll Need



Architectural Design Services

Construction Services

Consulting and Project Supervision

A source for antique trim, mantels, paneled walls, flooring, hardware, and more.

Also expert reproduction of unobtainable materials.

SUITE 605 • 431 POST ROAD EAST WESTPORT, CT 06880 • (203) 259-2533



ROARING TWENTIES ORIGINAL

Prismatic Kitchen/Loft Lights Completely Restored

- 5 different sizes
- Variety of lengths
- Some styles with solid brass fittings
- Choice of colors

Great for kitchen, loft, offices, other work and display areas.

Maximum light efficiency from clear ribbed design.

Accepts up to a 200 watt bulb.

Call or write for Prismatic flyer.

Brass Light Gallery

719 S. 5th Street, Milwaukee, WI 53204 (414) 383-0675

Victorian and Country Bentwood Screen & Storm doors



- Hand crafted hardwood
- Authentic period hardware
- Styles include: Victorian Colonial Cape Cod Ranch

CATALOGUE \$2.00 (Refundable with order)



(313) 664-1756

GRAND ERA REPRODUCTIONS

P.O. BOX 1026 • LAPEER, MI 48446

The most exciting book on
Victorian interiors is from Australia—
and it'll cost you \$65.

Back in 1983, decorative-arts historian and wallpaper designer Bruce Bradbury told us about Suzanne Forge's book. "Amazing interiors — original!" he gushed.

"Australian?" we said. "Sixty-five bucks?"

"Buy the book," said Bruce.

We did, and this spectacular volume has been a highlight of OHJ's library ever since. Now the book is back in print, in a limited reprint edition. Suzanne called from Australia to ask OHJ to be the North American distributor. We happily chaperoned the books through customs, and now they're safely in our warehouse just in time for holiday orders.

These days there are a lot of books on the Victorian Revival. What makes **Victorian Splendour** so exciting is that it shows *original* interiors, not contemporary interpretations. Like American interiors, Australian room decorating in the 19th century was based on English models, so the book is pertinent to us.

Victorian Splendour is exquisitely laid out, printed on fine paper, and hardbound with a sewn binding. There're more than 120 color plates, many full page. In the book's large, 9" x 12" format, these photographs of sumptuous Victorian interiors seem almost as large as life. What's more, scores of period photographs in black and white add to the air of authenticity.

You will feast on the unrestrained but skillful use of color in these interiors. Guarantee: After you've drooled over the pictures, you will not be able to tolerate Linen White walls in a Victorian house ever again.

But **Victorian Splendour** isn't just beautifully illustrated. It also includes:

- ★ An essay on the author's philosophy of restoration, which we think is sensible as well as sensitive.
- ★ Plenty of practical advice for readers who want to sympathetically restore an interior — on colors, floor coverings, painted finishes, and more.

★ A chapter on each room, its relative importance, and how it was decorated accordingly.

★ A fine photographic record of rare examples of surviving Victorian interiors in Australia.

So... to all decorators, stencillers, fancy painters, art historians, and homeowners about to begin their Victorian interiors: "Buy this book."

Victorian Interiors makes a great gift. To take advantage of this one-time offer to get the Australian book, use the envelope order-form and enclose a check for \$65 plus \$2.50 for shipping. But please don't take too long to decide: Since we only have 500 copies, we will be making them available only on a first-come, first-served basis.

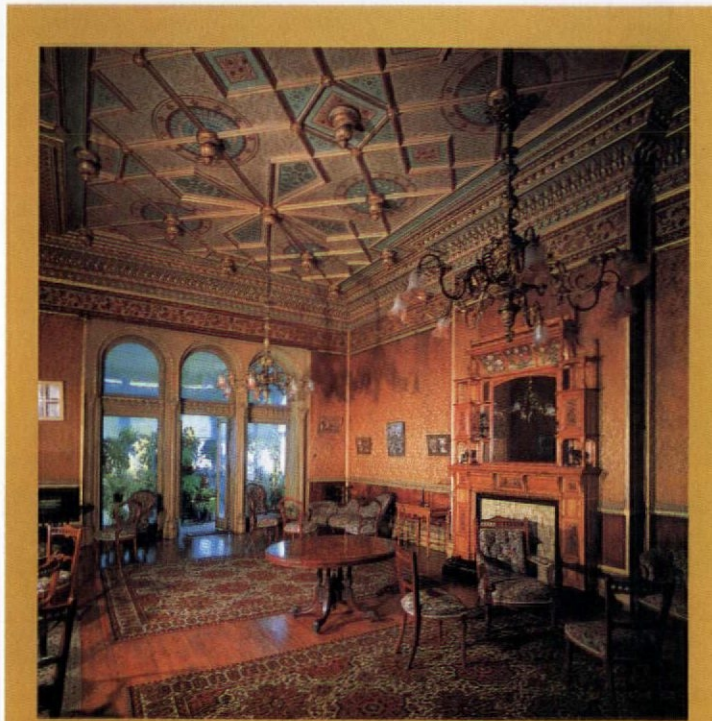

Victorian Splendour
Australian Interior Decoration
1837-1901
Suzanne Forge

Victorian Splendour:
Australian Interior Decoration 1837-1901

**HAVE A CEILING
YOU CAN
LOOK UP TO**

18 PATTERNS AVAILABLE

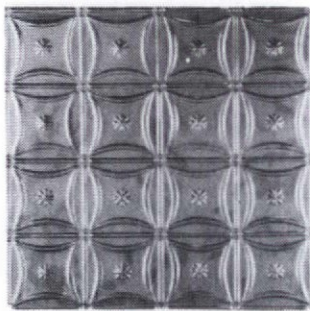

**GIVE YOUR HOME
THE RIGHT LOOK WITH
TIN CEILINGS
VICTORIAN TO ART DECO**

SEND \$1. FOR CATALOG TO:
CHELSEA DECORATIVE METAL CO.
6115 CHEENA DR., DEPT. OHJ
HOUSTON, TEXAS 77096
713-721-9200

Introducing A Luminaire
From The New Series:
The Original Cast™

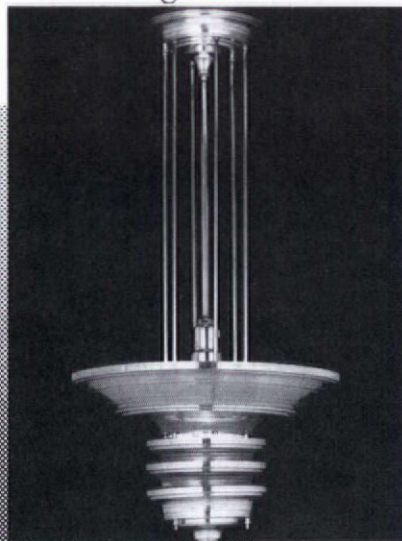

Art
Directions 

6120 Delmar Blvd. • St. Louis, MO 63112 • 314 863-1895

ALUMINUM PRODUCTS

Custom Fabrication

- CORNICES
- LOUVERS
- CUPOLAS
- COLUMNS
- BALUSTRADES
- SHUTTERS
- URNS & BALLS

Baked on finishes available

call or write

**CAMPBELLSVILLE
INDUSTRIES, INC.**

P.O. Box 278, Dept. OHJ
Campbellsville, KY 42718
502-465-8135

**Protect Wall Corners
The Great Old-fashioned Way**

Our unfinished **Cornerbeads** compliment any period or decor. They're among hundreds of hard-to-find, "old style" items we have to enhance your old house or capture a bit of the past in your newer home. Each cornerbead is 47 1/2" x 1 1/2" dia., with 90° notch.

Beechwood. Ea. \$9.75; 6 or more \$8.75.
Oak. Each \$13.50; 6 or more \$12.00. Add freight: \$2.50 (1-5); \$6.50 (6 or more). WI residents add 5% tax. VISA/MC, or AMEX accepted.

To Order Call TOLL-FREE
1-800-556-7878
In Wis.: 414 / 542-0685
Or, send for more information.

**Crawford's
Old House Store**

301 McCall • Rm. 821 • Waukesha, WI 53186
Dealer Inquiries Invited

**WOODWORKER'S
CATALOG**



There are
over 4,000
money-saving
reasons why
woodworkers rely on
Constantine.

Unique products. Hard-to-find products. 4,000 woodwork items! Everything important to people who like to Build-Restore-Repair-Refinish—and like to save money doing it. Cabinet or furniture wood? Choose from over 200 sizes and kinds. Beat top surface to cover? Choose from 150 richly-grained veneers. Plus 500 plans... cabinet hardware... 96 How-To Books... 118 carving tools and chisels... 76 inlay designs... and lots more for One-Stop, Right-Price Shopping without leaving home!

116 Page Catalog—Only \$1.00

CONSTANTINE Est. 1812
2060N Eastchester Road, Bronx, NY 10461

**Restoration Glass will
change your view of history.**



Why are architects specifying authentic Restoration Glass™? Because it's *imperfect*.

Each sheet is made by craftsmen, using the original cylinder method.

Yet this glass easily meets today's building codes. And it's available in two levels of distortion.

Once you've seen the difference Restoration Glass makes, no true restoration will look authentic without it.

For information call toll-free 800-221-7379.

In NY State, 212-226-6370.

Fax: 212-334-0798.

S.A. Bendheim Co., Inc.

122 Hudson St.

New York, NY 10013.



Bendheim



Early 1900's authentic designs
for the 1980's

Mac The Antique Plumber carries the best and largest selection of antique plumbing supplies in the world. In addition to sinks and tub/shower enclosures, we also carry a vast assortment of parts and supplies for the bathroom, kitchen and other areas throughout the house.

Close to 600 different products are featured in our new 1989/90 full-color 65 page catalog. We will match or beat any advertised price, guaranteed.

Yes, please send me the catalog from the most complete antique plumbing shop in the world... and other places too! Enclosed is five dollars.

Name _____

Address _____

City/State/Zip _____

MACth ANTIQUE PLUMBER[®]

885 57th Street #OHJC Sacramento, CA 95819
(916) 454-4507

Selected by the Editors of *OHJ*

Victorian Interior Decoration

This indispensable guide to *authentic* period decoration covers floors, ceilings, woodwork, window treatments, wallcoverings. Includes 19th-century art and color photos of original interiors, not contemporary "Victorian Revival" rooms. 257 pages, hardbound. \$32.95ppd.

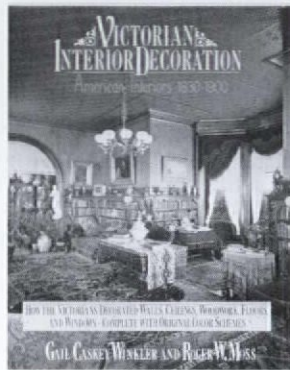

Victorian Exterior Decoration

"What color should I paint my house?" This definitive book answers the question. Among the subjects discussed are surface preparation and the placement of body and trim colors. 19th-century illustrations and color photos; over 120 plates. 117 pages, hardbound. \$32.95 ppd.

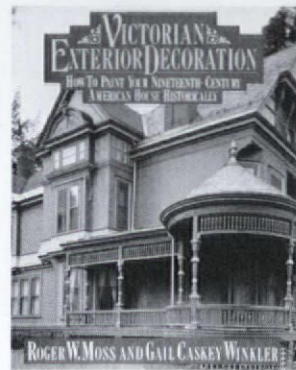

Arts & Crafts Decorating

Reprints of three period catalogs — Gustav Stickley, L. & J.G. Stickley, and Shop of the Crafters. If you're restoring a Bungalow, Foursquare, Craftsman, or Tudor house, they're treasure troves of information on furniture, lighting, floor coverings, window treatments, and room layouts. 426 pages total, softbound. \$38.95.

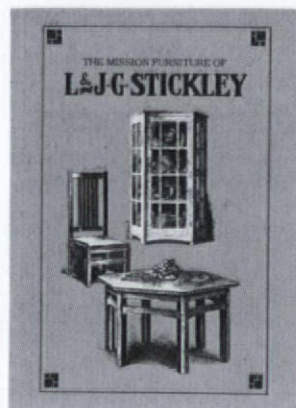
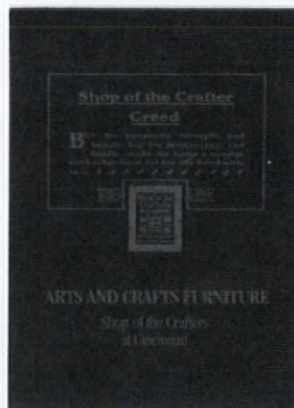
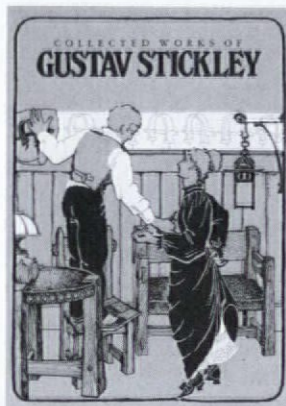

Plastering Skills

A do-it-yourself guide to the lost art of wet plastering. Written for apprentice plasterers, the text explains how to create flat plaster walls and ceilings, special stucco finishes, run-in-place cornices, and coves and coffers, in addition to circular and elliptical centerpieces. 543 pages, softbound. \$24.45 ppd.

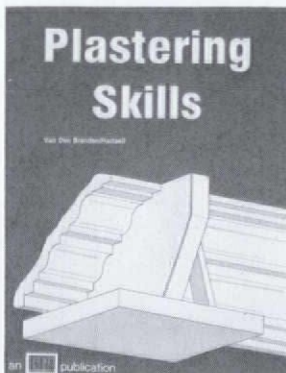

Old House Woodwork Restoration

This is the only book to deal exclusively with architectural woodwork, not furniture. It gives step-by-step instructions for repairing, stripping, and refinishing all types of woodwork: baseboards, wainscoting, doors, floors, staircases, and more. 200 pages, softbound. \$16.45

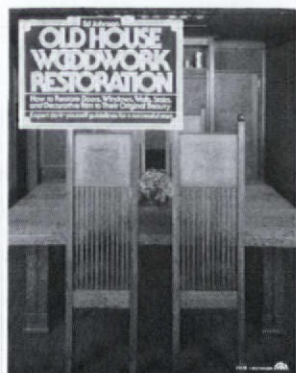

Great Gift Books

supaflu™

The Ultimate Flue Liner For Masonry Chimneys

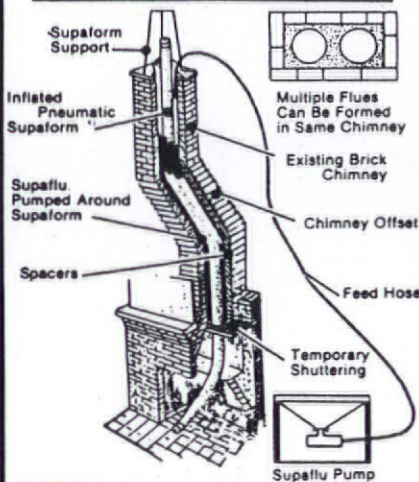

Cast-In-Place Lining

- Seals
- Cures Condensation
- Insulates
- Improves Combustion Efficiency
- Lines & Makes Chimneys Safe
- Impervious to Corrosion
- All in One Process

Tested and Listed by an ASTM and ACIL approved laboratory to UL 103-2,100 F., Canadian ULC-S629-M-1981 and UL Requirements for Non-Metallic Chimney Lining System - 1985.

Supaflu is recognized by the International Conference of Building Officials - Report No. 3937.

National Supaflu Systems Chimney Lining and Relining

P.O. Box 89 Walton, NY 13856

(607) 865-7636

Victorian & Chippendale Storm-Screen Doors.

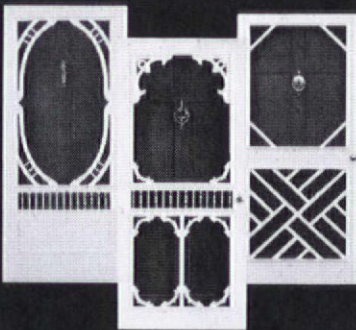

Make a great first impression with our hand-crafted wooden storm-screen doors in many styles and all sizes.



For your copy of our 16-page catalog, send \$2.00 to:

P. O. Box 1427, Dept. OJB8
Clarksville, Va. 23927
(804) 374-5787

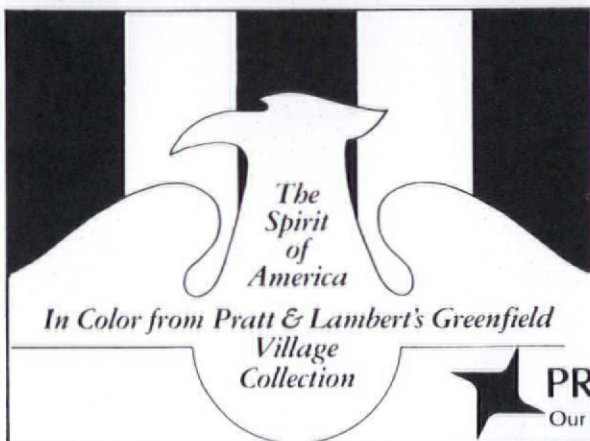

Pratt & Lambert has captured the spirit that pioneered America's greatness with authentic Early American Colours from Greenfield Village, a special 36-color line of interior and exterior paints, produced in cooperation with the famous Henry Ford Museum/Greenfield Village in Dearborn, Michigan. Available at Pratt & Lambert dealers.

PRATT & LAMBERT

Our pledge... your ultimate satisfaction

ANTIQUÉ PLUMBING FIXTURES



Claw Tubs • Brass & Chrome Showers • Shower Rings • Pedestal Sinks • Faucets • Oak High Tank Toilets • Cage Showers • Cross Handles Porcelain • Hard-to-Find Parts • A Huge Selection of Accessories • Expert Advice

Plumbing Catalog \$5.00

VICTORIAN AND TURN OF THE CENTURY Chandeliers, Sconces & Fixtures

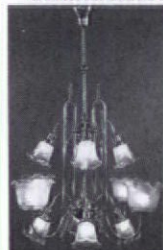

• Design • Replacement
• Contract Parts &
• Manufacturer Glass Shades
• Restoration

THE MOST COMPLETE SOURCE FOR ANTIQUE AND REPRODUCTION GAS, OIL AND ELECTRIC LIGHTING

Lighting Catalog \$3.00

THE FINEST LAMP & FIXTURE RESTORATION AVAILABLE

ROY ELECTRIC CO., INC. (718) 339-6311

SHOWROOM: 1054 Coney Island Ave., Brooklyn, NY 11230



We've Got Pull!

Well—pulls, actually. And locks, and knobs, and hinges,

and much, much more. It's all in our new 75-page catalog—a valuable reference tool that fully describes the thousands of fine furniture fittings Paxton carries for the discriminating craftsman. To get your copy, send \$4.00 to:

PAXTON HARDWARE LTD.

7818 Bradshaw Road, Dept. OHJ, Upper Falls, MD 21156
Quick Shipment Free Mini-Catalog (301) 592-8505

GREAT FOR THE COUNTRY LOOK

Handcrafted Victorian Gingerbread



CUSTOM LENGTH SPANDRELS & SHELVES • FANS PORCH POSTS • BALUSTERS • BRACKETS • SIGNS CORBELS • HEADERS • GAZEBO • & Much More!

Authentic Solid Wood Reproductions for Interior & Exterior
Buy Direct & Save Prompt Shipment

SATISFACTION GUARANTEED

Bringing Back Yesterday In Quality & Service™

50 pg. ILLUSTRATED MAIL-ORDER CATALOG

\$2. By Return Mail



513 S. ADAMS, DEPT 1045, FREDERICKSBURG, TX 78624 512/997-9513

THE EMPORIUM

BOOKS & PUBLICATIONS

SAUTTER HOUSE FIVE: Wallpapers of a German-American Farmstead. Text, color/B&W photos of wall coverings, 1860s-1916, Nebraska's pioneer period. Historically documented. 1983, 33 pp., pbk., 8½ x 11, \$8.50 + \$1.50 shipping. Bulk rate available. Douglas County Historical Society, PO Box 11398, Omaha, NE 68111. (402) 455-9990.

LEARN TO MAKE Delicious Fried Spaghetti; Easy Apple Crisp; or Wonderful Pecan Praline Cake! Send \$2 for each recipe or \$5 for all three to RR 5, Box 125, Logansport, IN 46947.

RESTORATION SERVICES

INFORMATIVE CATALOG for woodworkers, woodcarvers, antique restorers. Includes brass hardware, oil lamps, wood parts & refinishing supplies, caning, basketry, upholstery supplies, related tools & books. All at wholesale prices! Send \$1 to Van Dyke's, Dept. 90, Woonsocket, SD 57385.



AT LAST, professional color design is available for your home or business — no matter where you live. We provide color schemes and designs to make your property exceptional. Free mailer. The Color People, 1546 Williams Street, Suite 201, Denver, CO 80218. (303) 388-8686.

PROFESSIONAL HELP: We help old-house owners, historical museums, & churches with the care & feeding of their buildings, and we can help you with yours: architectural services for restoration, repair, & alteration; trouble-shooting; historical research; consultation; & more. The Office of Allen Charles Hill, AIA, Historic Preservation & Architecture, 25 Englewood, Winchester, MA 01890. (617) 729-0748.

FRESCOS, STENCILS, & all types of painted surfaces & artwork professionally restored by a highly experienced, Italian-born & trained craftsman. Referenced here & abroad, & available for work in residential & commercial settings. Ms. Stefania Cartera, (413) 789-0682.

REAL ESTATE

YORK CO., PA — Native stone, built as double house. Not changed except for new mechanical and 20' x 30' addition to rear of original 30' x 34'. Four working FP. Handsplit-shake roof on all. 2-ft. walls & wide window sills. Dates from 1850s. On ½ acre, convenient to many centers including Baltimore. (717) 235-3061.

OAKDALE, LI, NY — 1891 Queen Anne cottage situated in original farm area once belonging to W.K. Vanderbilt "Idle Hour" estate, now a historic-landmark area known as the "Artist's Colony." Beautifully maintained home: mortise-&-tenon beams,

imported brick exterior, plaster-&-lath interiors. Original wood floors, intricate mouldings, cottage windows, dutch doors, window seats, porches, gabled roof. 3 BR, 2 baths, formal DR, LR, country kitchen. Meticulously landscaped w/ brick walkways & lovely gardens. Principals only, \$375,000. By owner. (516) 589-6406.

EUSTIS, FL — Nat'l Register Queen Anne, 3-story w/ cupola. Lake County, 30 min. N. of Orlando/Disney. Deeded lake access on 220' x 180' lot. Partially restored. 14 rooms, 2 baths, country kitchen, breakfast room w/ lake view. Original details: heart-pine flooring, plaster ceiling medallions, wood spandrel, ornate staircase, DR built-in hutch, pass-through, 9 FP! \$175,000. (904) 357-9589.

PLAINFIELD, NJ — Newly renovated Carpenter Gothic, brick, 3-family in State & National Register District. Luxurious 8-room apartment w/ spectacular country kitchen & every comfort plus 4- & 3-room apartments. Easy maintenance & many extras throughout. Walk to NY transportation. Offered at \$330,000. Offers considered. (201) 755-1210.

PITTSBURGH, PA — 100-year-old Victorian masterpiece in America's most livable city. Lovingly restored. 14 rooms, 3 baths. Low utilities & taxes. Beautiful stained glass & woodwork. Wrap-around porch & turret. Private yard & brick patio. Up-&-coming neighborhood. \$58,900. Bernhard Realty, (412) 321-4633; Pam Johnson, 321-9752.

PLAINFIELD, NJ — Queen Anne-style Colonial Revival, circa 1906. 25 miles SW of NYC, walk to train line. Front porch, 10 rooms, 3100 sq.ft., 3 FP, parquet floors, back stairway to private 3rd floor. Lot 92 x 183 w/ 2-car garage in quiet family neighborhood. Excellent cond. \$253,000. (201) 561-3359.

CASEY, IL — 8-room Victorian, original: woodwork, windows, doors, siding. 2 FP, wood screen doors, weathervane & 2-storey barn. Front & rear stairways, basement. Excellent residential, B&B, or restaurant location near Interstate 70. No zoning. Owner moving. Just \$65,000. PO Box 188, Casey, IL 62420. (217) 932-2661 after 6 PM.

CUMBERLAND CO., VA — "Cloverdale," 1853. 2-storey frame over brick, English basement. 6 FP. 18 fenced acres. 6-stall stable, stream. \$185,000. For more information, contact Deborah Murdock, (804) 589-3083, McLean Faulconer Inc., Realtors, 503 Faulconer Drive, Charlottesville, VA 22901. (804) 295-1131.

McCONNELLSBURG, PA — 1890s frame farmhouse & outbuildings on 35 acres. House has 6 rooms, cellar, & attic. Has electricity, oil or wood heat. No modern plumbing. Suffering from benign neglect, needs caring owner. Easy drive from Baltimore, Washington, Philadelphia. Contact Sharon Schultz, (717) 349-7898 anytime weekdays.

MOORESTOWN, NJ — 1928 bungalow in historic town close to Olde Philadelphia and beaches. Original shutters, hardwood floors, storms. DR, 3 BR, family room, full attic & basement. New roof, tile bath, gas utilities, & much more. Large landscaped lot, quiet dead-end street. \$125,000. (609) 234-9263.

ROXBURY, PA — 4000-sqft. Adirondack at foot of Appalachians. Stone fireplaces, chestnut-beam ceilings, oak floors, 8 BR, 3 baths. 23+ acres of woods, stream on private lake. Hunting & fishing at your doorstep. Great for B&B. 2 hrs. from Baltimore/Washington, 3 hrs. from Philadelphia. \$195,000. (717) 530-1635.

HARTVILLE, MO — 1904 Queen Anne on 300' x 150' corner lot in beautiful Missouri Ozarks. 11 rooms plus tower w/ bell-shaped roof. Outbuildings include summer kitchen & laundry. Original woodwork & hardware throughout. Insulated w/ new mechanical systems. Ready to be finished. \$59,500. (417) 741-6333.

ESTES PARK, CO — Five sturdy little houses, built in the 1920s, at 505 Elm Street. Three are winterized. Good for family fun and/or income. In city limits, 2 blocks from hospital, on Prospect Mountain. \$100,000. (402) 476-9668 or (303) 586-3331.

NORFOLK, VA — Cooperative apartment, c. 1927, in beautifully preserved Tudor building. Some built-ins, many original features (picture moulding, ceramic bath, casement windows, glass doorknobs oak floors, etc.). Garage. In Ghent, a largely renovated turn-of-the-century neighborhood w/ wonderful amenities, both cultural and social. Very attractive owner financing available. \$57,000. (804) 625-7787.

NORTHWEST MO — Near Plattsburg, 24 miles from KCI airport. Large classic colonial farmhouse, c. 1850. 8 to 15 or more acres. Never remodeled. Beautiful staircase from center hall, also back stairs. 5 large bedrooms, one bath. Handsome woodwork including deep baseboards & overwindow details. Semi-circle stone retaining wall around large yard. Beautiful rural location, stream, ponds. Hardtop road. Red horse barn, other outbuildings. Newer double garage. Mrs. Bird, PO Box 74, Laguna Beach, CA 92652.



HOT SPRINGS, AR — Charming old Victorian, 90% restored in prestigious Quapaw/Prospect Historical area. National Park joins back yard in a beautiful setting. 4 bedroom, 3 bath w/ semi-private driveway. \$150,000. Call Jim or Vickie Gordon at (501) 321-9244.

Classified ads in The Emporium are FREE to current subscribers for one-of-a-kind or non-commercial items, including swaps, things wanted or for sale, and personal house or property sales. Free ads are limited to a maximum of 50 words. B&W photo or drawing also printed free when space permits.

For commercial ads, rates are \$70 for the first 40 words, \$1.15 for each additional word. Photographs will be printed for an additional \$40. Ads are reserved for preservation-related items: restoration products and services, real estate, inns and B&Bs, books and publications, etc.

Deadline is the 1st of the month, two months prior to publication. For example, January 1st for the March/April issue. Sorry, we cannot accept ads over the phone. All submissions must be in writing and accompanied by a current mailing label (for free ads) or a check (for commercial ads).

Our New Catalog is the "Yellow Pages" for your pre-1939 house.

Used to be, old-house folks had to waste an awful lot of valuable time tracking down the right trowel or terra-cotta tile — time that could be better spent actually plastering or repairing the leaky roof! But the days of fruitless phone calls and wild goose chases are over: You'll find more than 10,000 products and services in the revised and updated 1989 edition of **The Old-House Journal Catalog** — including all those things hardware store clerks insist "just aren't made anymore."

The Catalog is the most complete, up-to-date, authoritative guide to high-quality restoration items around. It includes house parts you won't find anywhere else: push-button light switches, porch ornament, iron roof cresting, reproduction lighting fixtures, hand-blocked wallpaper, Victorian tile. Unusual services too: Where else could you find companies who will custom duplicate your millwork and hardware, paint your house in historic colors, repair your stained glass, reline your chimney, and recreate a period garden? What's more, most of the companies listed sell or distribute nationally, so you can do business with the firm that meets your needs, whether you live in Manhattan or North Dakota.

The 1989 edition of **The Old-House Journal Catalog** is

crammed with important *new* information: There are more than 200 *new* companies which didn't appear in the 1988 edition. Also, hundreds of the other listings contain *new* products, prices, literature, addresses, and phone numbers which were added or changed since the previous edition. We spent a good part of the sweltering summer of 1988 personally contacting each and every company listed to make sure that our Catalog is as accurate as it is useful.

The Old-House Journal Catalog is organized for easy use. Each company entry includes complete address and phone number, and lets you know what kind of literature

is available (and the price, if any). The Catalog Index has been meticulously cross-referenced; you won't go crazy trying to find "bulls-eye windows," say, because the Index tells you they can be found under "windows, special architectural shapes." Another great feature: a State Index that groups companies by city and state, so you can locate old-house suppliers nearest you.

To order this 8½ × 11-inch, 248-page, soft-bound book, enclose a check for \$12.95 (a special subscribers' price which includes postage) in the envelope order form. **The Old-House Journal Catalog** has got what it takes to bring your house from "has lots of potential" to "looks great!"

The Old-House Journal CATALOG



Old-House Journal Catalog



**Bathtubs - Sinks
Ceramic Tile
Appliances
Refinished**

Commercial and Residential
Visa and MasterCard Accepted

Premier Porcelain Refinishers
6309 West Roosevelt Road
Berwyn, IL 60402
(312) 344-1234

CHICAGO OLD TELEPHONE CO.

Specializing in
RESTORED OLD TELEPHONES

Write today for free color catalog
Complete Restoration Service
Replacement parts for most Telephones

P. O. Box 189 - Dept. OHJ
Lemon Springs, N. C. 28355



Catalog Sales Customer Service
1-800-843-1320 (919) 774-6625

J & M

Custom Cabinets & Millwork

2750 N. Bauer Rd., R#2
St. Johns, Michigan 48879
Phone: 517/593-2244



We Take Pride In Our
Quality Workmanship
As A Family Business
For The Last 26 Years

Specialize in all millwork of
Victorian age or for your custom
moulding. Small or large orders.

**Artfully Reproduced
By Our
Skilled Craftsmen**

Catalog \$2.00 (refundable on order)

THE EMPORIUM



CHATHAM, NY — Large, untouched 1860s Victorian farmhouse screaming for complete restoration. Centered on 140 gorgeous rolling acres. Limitless potential — slate walks, original doors, mouldings, & miles of unfinished, wideboard floors. Plus post-&-beam barn, wooden silo, 120 miles north of NYC. Offered by owner — \$695,000. (518) 392-5825.

HISTORIC RESIDENTIAL STRUCTURE AVAILABLE — Cambridge residential structure, found to be of significant architectural & historic value by the Cambridge Historical Commission, is available for relocation *at no cost* to qualified parties. The recipient would be responsible for all costs related to moving this structure, which may be suitable for renovation as a one- or two-family dwelling. The donor makes no representations as to the structural integrity of the building, nor will they accept any liability or responsibility associated w/ its relocation or renovation. This residential structure will be available in mid-1989, & would have to be relocated w/in 60 days of notice of availability. Letter responses indicating initial interest, general plans for relocation, & any relevant experience in the moving & renovation of residential buildings, will be reviewed by donor, & those parties deemed qualified will be contacted to arrange inspection. Respond to Mark Barnard, Rm. 12-192, 77 Mass. Ave., Cambridge, MA 02139.

TITUSVILLE, FL — The Palmhurst Hotel, c. 1895. Victorian building, ideal for B&B use. In need of complete rehabilitation. 5,000 square feet. Located in downtown core, one block from US 1. Within minutes of the Kennedy Space Center. \$49,900. Charles D. Olson, 707 Truett Drive, Tallahassee, FL 32303. (904) 224-8128.

WANTED

PORCH COLUMNS, newels, spindles, railings, fireplace tiles, clawfoot shower setups, brass "cross" faucet handles, pre-1940s gas range, parts for 1930s Magic Chef range, slop sink, stained-or leaded-glass windows, 4-panel interior doors, exterior shutters, lighting fixtures, used 2 x 4s. (718) 972-9591.

CONTRIBUTORS sought by the Encyclopedia of New York. This one-volume text will encompass the history of the city from its origins to the present. Editor-in-Chief, Kenneth T. Jackson of Columbia University; publisher, Yale University Press. Please indicate specifically all topics (people, places, events, institutions, periods, process) about which you are qualified to write. Send letter & vita to Deborah S. Gardner, Managing editor, Encyclopedia Project, New-York Historical Society, 170 Central Park West, New York, NY 10024.

FIREPLACE MANTEL, 35" to 65" L, 65" to 102" H. Of any close-grained wood, but prefer cherry. No oak or pine. Style can be aesthetic, Eastlake, Renaissance Revival — no Colonial. Especially interested in one w/ sunburst pattern. K. Smith, 2001 Kenwood Pkwy., Minneapolis, MN 55405. (612) 377-0804.

WROUGHT-IRON FENCE, reasonably priced. Chicago & Midwest area. Gary Riegler, 440 Oriole Trail, Crystal Lake, IL 60014. (815) 459-1822.

HISTORIC RUSSELL-COOPER HOUSE Bed & Breakfast Inn seeks artisan/conservator for restoration of 1855 36' x 18' handpainted ceiling in "Four Seasons" design. Perfect for grad student/young profes-

sional. Luxurious room & board, national publicity. Remarkable, untapped market for your skills! 115 East Gambier St., Mount Vernon, OH 43050. (614) 397-8638.

BIG HOUSE ON ACREAGE w/ additional outbuildings & dependencies (such as other houses, barns, stables, smokehouse, workshops, garages, studios slavequarters, etc.). Need not be mint condition. Cash buyers could go anywhere. Agents encouraged. Nagle, 2 Farvue Road, Novato, CA 94947. (415) 897-1732.

OLD-TIME CRAFTSMAN/CARPENTER sought to rework 36-year-old double-hung windows. Texas resident only. Must have restoration experience & excellent references. Reply to Buchanan, Rt. 1, Box 174, Loraine, TX 79532.

FOR SALE

RADIATORS, currently steam. 10 available, combination of 2 and 3 columns. Some very ornate. Best offer. Pamela or David, Corning, NY. (607) 962-4251.

PLAIN DORIC WOOD COLUMNS: Six, 24" diameter x 16' long, w/ one empire capital, \$8,000 or \$1,500 each; sixteen, 12" diameter x 8' long, w/ one empire capital, \$2,000 or \$150 each. Prices are negotiable. Dottie Johnson, Rt. 1, Box 239AA, Bridgeville, DE 19933. (302) 337-7660.

PARTS FOR VINTAGE PLUMBING, faucets, handles, tub legs, & some complete fixtures. Seeking center drain/fill tub, also fluted base for oval pedestal sink. D. Kelley, SRB Box 397, Franklin, LA 70538. (318) 867-4405.

CASH REGISTER, beautiful ornate brass, manufactured 1901, marble money shelf, velvet-lined drawer, completely renovated & in perfect working order. \$800, includes shipping in continental U.S. (919) 751-1135 (North Carolina), anytime.

PEN-&INK HOUSE PORTRAITS: Surprisingly affordable, amazingly detailed. Own a prestigious original drawing of your home by a nationally renowned artist. Notecards & postcards also available. For free brochure/samples: Joyce Ryan, 4526 Queens Way, Sierra Vista, AZ 85635.

PARLOR PUMP ORGAN, walnut, 6'5", seal inside: Hendricks & Co., Worcester, Mass., July 1885. Ornate top, candle holders, etc. Also plain but nice wicker baby buggy w/ hood & wood spokes. Best offers. (407) 283-5728.

LOOK NO FURTHER for circa-1888, plate-& colored-glass entry-door set. All original w/ hardware. Build your dream home around them (or antique shop). 10' x 5' wide; asking \$600 (less than cost of hardware). J. Gavit, Tulsa OK 74104. (918) 592-2256.

BED (headboard & footboard); pretty floral design good condition, hand-painted from 2nd half of 19th century (cottage furniture). Double size. Asking \$400. Washington, DC area. (202) 332-1870.

GARGOYLES, terra cotta, from 1889 train depot: 2 sets only, plus one head — 4 different faces each set. Sold as set only; I don't want to separate them. Minimum bid, \$2000 per set. Also another very unusual dragon-like gargoyle, not from depot. Send \$1 for photo, if desired. Also 3 other beautiful stones from other old building; green Italian marble FP mantel & some deco motifs, 75 x 12 x 3 1/2. Mrs. Lupe M. DeFlores, 2518 N. Lake Drive, Apt. 4, Milwaukee, WI 53211. (414) 962-5398.

VICTORIAN PORCH BRACKETS: Here's a line of high-quality, low-cost brackets, w/ 20 styles to choose from. Shipped directly from my woodshop to your doorstep. For complete information, send \$1 to Russ' Architectural Woodworks, 39 Hill St., Roswell, GA 30076.

BEVELLED-GLASS WINDOW, 21" x 48": early-20th-century, from home in Philadelphia area; needs some repair. \$800 or best offer. (608) 256-7484.

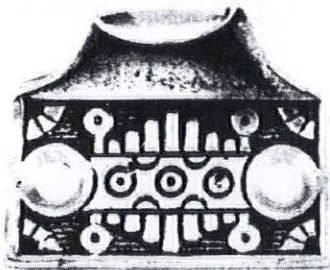

SOLID BRONZE HARDWARE

Reproduction * Custom

All our bronze hardware is handmade using the lost wax casting process -- producing superb detail.

We also assist architects and designers in locating and reproducing authentic builders hardware -- and manufacture custom decorative hardware to meet your specifications.

Cirecast hardware has been used in the finest restorations, including the Smithsonian Institution, St. Francis Hotel (San Francisco), and Conversation Hall (Philadelphia).

For Catalog & price list send \$2 to:

CIRECAST INC.
380 7th Street, San Francisco, CA
94103, 415-863-8319

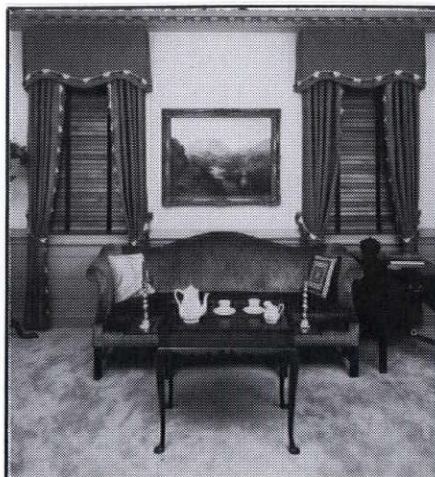

Custom Manufactured AUTHENTIC COLONIAL WOODEN BLINDS

All of our blinds are made expressly for **Your** windows with a choice of any paint color or natural wood-tone.

We also manufacture **Traditional** and **Plantation** Shutters.

Call or write for Brochure and price.
DEVENCO PRODUCTS, INC.
Attn: Department OHJ
Box 700 Decatur, GA 30031
404 / 378-4597

Plaster Washers

Now you can save and restore your plaster ceilings and walls for just pennies. For details, see the October 1980 edition of *The Old-House Journal*.

Charles St. Supply Co.
54 Charles Street
Boston Ma. 02114



CALL: (617) 367-9046

VISA and MasterCard
accepted (\$10 min./approx. 1/2 lb.)
\$1.35/doz. (3 doz. min. prepaid)
\$20/lb. (21 doz. prepaid)
Screwgun tip included no charge

QUALITY HANDCRAFTED AUTHENTIC VICTORIAN GINGERBREAD

BRACKETS CORBELS SPANDRELS MILLWORK
TURNED AND SAWN BALUSTERS WAINSCOT

SPECIALIZING IN CUSTOM REPRODUCTIONS

WOODCRAFTER SUPPLY

CATALOG \$1.50

P.O. BOX 28 - DEPT. C1
GERONIMO, TX 78115
(512) 557-6363

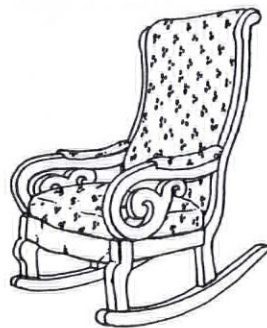

Truly handcrafted furniture made to your specifications from our brochure. Craftsman and Victorian styles available.

**FOR SAMPLE KIT
SEND \$3.50 TO:**

Cherry Alley Custom Furniture
P.O. Box 266
Centerburg, Ohio 43011

VICTORIAN INTERIOR RESTORATION

(412) 381-1870
2321 Sidney St. • Pittsburg, PA 15203

America's best-known
19th century design
service and decorator
showroom.

By appointment only
Colour Brochure \$1.00

Reggio Registers

Solid brass and cast iron

USA made Reggio Registers™ enhance the beauty of your wood floors and fine carpets. Maximize heat circulation from woodstoves, solar collectors, gravity and forced hot air heating systems. Choose from elegant brass or traditional cast iron registers and grilles. Request our new color catalog for styles, sizes, and other unique heating accessories. Available for \$1.00 from:

The Reggio Register Co.
Dept. D811, P.O. Box 511
Ayer, MA 01432
(508) 772-3493



HOLIDAYS

UNPAINTED PAPIER-MACHE with directions to paint: SNOWMAN-12" x 5", \$11.50 ppd. SANTA HEAD-flat back, 17" x 12", \$17.75 ppd. SANTA WITH PACK-8" x 7", \$13.25 ppd. DATED SANTA MOULDS-tin 1920 & 1850 with clamps, for casting chalkware, papier-mache or chocolate figures, \$14.50 ppd. HOLIDAYS-WOMEN CELEBRATE IN PA. by NADA GRAY-a MUST for all wishing to create authentic paper ornaments, 187 photographs, pull-out pattern section, with history, \$14.50 ppd. PA. add tax. CATALOGS: NOSTALGIC CHRISTMAS-\$2.25, BLOWN GLASS TREE ORNAMENTS-\$2.00, CRAFTS-Victorian paper ornament and Scherenschnitte supplies, moulds for casting, etc. \$2.25.

Gerlachs of Lecha

PO. BOX 213, EMMAUS, PA 18049 Tel. 215/965-9181
Shop by appointment only MC/VISA

REPLACEMENT SASH

Any size, or layout: circle, oval, gothic, or cottage. Sash or complete window unit. Custom mouldings, doors. Raised panel shutters, millwork to detail. Send sketch, specifications for price.

DRUMS SASH & DOOR CO.
PO Box 207
Drums, PA 18222
(717) 788-1145

\$445^{00pp}

Color photos and info. \$3, refundable with order
14K gold

Actual Size Gaslight Pendant made by Master Goldsmith
Ivory shades



Bob Kelley, Goldsmith
1500 Main St., Box 15454, Springfield, MA 01115, Tel: 413-737-1741 (eves)

THE EMPORIUM

PHOENIX HISTORIC LIGHT BULBS ARE BACK! Authentic Edison carbon-loop and Mazda zig-zag. Also Apollo twisted-silk lamp cord. For free details, send SASE to Bradford Consultants, PO Box 4020, Alameda, CA 94501. (415) 523-1968.

VICTORIAN BOOK SHELVES from 1880s Carnegie Library. 7½" x 36", w/ cast-iron scrolled side brackets. Elegant; rare. \$30 each plus shipping. Michael P. Maxim, 4220 London Rd., Duluth, MN 55804. (218) 525-4485.

CEILING MEDALLIONS, cast plaster: rococo, large (about 36" x 52"). Only a very small run recast from the original, c. 1860. \$450 each. Dean Howe, 412 E, 2nd St., Covington, KY 41011. (606) 261-9000.

8 LEADED-GLASS CUPBOARD DOORS, overall 36 x 20 x ¾, glass panel 30¼ x 15, pine frame w/ dark varnish, hinges & knobs, EC, \$300. Pair leaded-glass sidelights, overall 62 x 15½ x 1½, glass panel 56½ x 11¼, small floral medallions, oak frame, EC, \$350. John Hancock, 2561 Glenwood, Toledo, OH 43610. (419) 241-6909.

PAIR OF POCKET DOORS, 30" x 92". Four panel mahogany w/ one coat of paint over original shellac. Bottom roller type. Brooklyn, NY. (718) 638-7157.

GE REFRIGERATOR, 1930s, white, side-by-side doors; needs seals. High-efficiency ammonia compressor in good running condition. B.O., Syracuse, NY 13203. (315) 428-8821.

CHRISTMAS LIGHTS: Reproduction, authentic, old-fashioned, 15-figural-bulb light sets, 120-volt, UL-listed, fused-plug, spares included. \$19.95 each plus \$2.75 UPS. Extra spare bulbs, 3 for \$5.75. Bradford Consultants, PO Box 4020, Alameda, CA 94501. (415) 523-1968.

COAL STOVE, "Sunshine," Reading Stove Works, c. 1920, grey porcelain, 6 burners, good condition. Includes overhead warming oven & many utensils/tools. \$1,200 or best offer. Pancoe, 616 W. Upsal Street, Philadelphia, PA 19119. (215) 849-8233.

INNS & HISTORIC HOUSES

DURHAM, NORTH CAROLINA Bed & Breakfast. Arrowhead Inn, restored 1775 plantation w/ 8 guest rooms, private & shared baths. Full breakfast included in rates of \$50 to \$85 per room + state tax. 106 Mason Rd., Durham, NC 27712. (919) 477-8430.

THE RUSSELL-COOPER HOUSE, 1829. Grand high-Victorian mansion. Six spacious guestrooms w/ baths, antiques abound, full breakfast, cordials, tea room, museum, gift shop! In historic Mount Vernon, OH. For a memory you'll always cherish. Call (614) 397-8638. 115 East Gambier Street, 43050.

MEETINGS & EVENTS

OLD-FASHIONED XMAS in Brownville, NE: Saturday & Sunday, Nov. 26-27 & Dec. 3-4, 1 to 5 PM. Admission \$6; children under 12, free. Tour of homes, bake sale, quilt display, Xmas music, special exhibit & sale of works by outstanding Midlands artists & craftsmen. For advanced ticket sales, write Xmas 88 Tickets, Box 4, Brownville, NE 68321.

2ND VERMONT CONFERENCE on Fire Safety & Historic Preservation will be held from Nov. 1-2 at the Ascutney Mountain Resort in Brownville, VT. The material covered will be useful to builders, engineers, architects, code-enforcement officials, real-estate professionals, & historic-property owners. Contact Charlotte K. Barrett, Director, Preservation Institute for the Building Crafts, PO Box 1777, Windsor, VT 05089. (802) 674-6752.

"NEW BERN AT NIGHT" — a tour of historic homes accompanied by musical entertainment, excellent wines, & elegant hors d'oeuvres, on Saturday, Nov. 12 at New Bern, NC. Hours are from 5 to 9 PM; tickets,

\$17.50. Tickets must be purchased in advance, & are available from the New Bern Historical Society, PO Box 119, New Bern, NC 28560. For group rates, contact Kathy Beckwith, (919) 638-8558.

35TH-ANNUAL SALISBURY ANTIQUES SHOW will be held on Nov. 3 & 4 in the Salisbury Civic Center in historic Salisbury & Rowan County, NC. Over 20 dealers from a wide area of the eastern U.S. will display & sell antiques. Hours are 10 AM to 9 PM, Thursday the 3rd; 10 AM to 5 PM, Friday the 4th. For more information, contact Mrs. Edward T. Taylor, (704) 636-3101.

THIRD BIENNIAL QUILT EXHIBITION, Oct. 29-Nov. 13, 10 AM to 4 PM, daily; 1-5 PM, Sundays. A quilt contest & exhibition will be held at the Belle Grove Plantation, an 18th-century manor house located 1½ miles south of Middletown, VA, on U.S. 11. Adults, \$3.50; children 6-16, \$1.75. For more information, contact Belle Grove, Inc., PO Box 137, Middletown, VA 22645. (703) 869-2080.

MEMORIES OF A VICTORIAN XMAS at the Woodruff-Fontaine House, a 19th-century mansion in a Victorian village: Dec. 1 through 31, 10 AM to 4 PM, Mon.-Sat; 1 to 4 PM, Sunday; closed Xmas Eve & Xmas Day. Holiday music, candlelight tour, Xmas stories, more. Woodruff-Fontaine House, 680 Adams Ave., Memphis, TN 38105. (901) 526-1469.

THE CORBIT-SHARP HOUSE in historic Odessa, DE, will celebrate the life & works of Charles Dickens w/ a series of holiday programs, tours, & displays beginning Dec. 3 & 4, "Xmas in Odessa" weekend. For more information, contact Historic Houses of Odessa, PO Box 507, Odessa, DE 19730.

5TH-ANNUAL RESTORATION FAIR to be held in the First Bank of the United States, located at Third Street in Philadelphia, on Saturday, Oct. 29, from 11 AM to 4 PM. A roster of artisans and suppliers will be on hand to give expert advice to homeowners, architects, & contractors on an individual basis. The program and its brochure are free to the public. For more information, call the Maxwell Mansion at (215) 438-1861 or the Preservation Coalition at (215) 546-0531.

13TH-ANNUAL "Christmas Through The Windows" on the 17-acre grounds of Old Cowtown Museum, 1871 Sim Park Drive, Wichita, KS 67203, November 28 through December 3, 7-9 PM. This historic village museum has over 30 authentically furnished buildings depicting Wichita & Sedgewick County during their early years, 1865-80. Exhibits include Wichita's first city jail, the One-Room School, Fritz Snitzler's Saloon, the elegant 1874 Murdock House, & a working blacksmith shop. Adults, \$1.50; children 6-12, 50¢. For more information, call (316) 264-0671.

10TH-ANNUAL Springfield Preservation And Restoration Tour on November 12 & 13, noon to 6 PM. Some dozen beautifully restored, turn-of-the-century homes will be featured along with other events. For more information, contact SPAR, PO Box 3192, Jacksonville, FL 32206. (904) 353-SPAR.

30TH-ANNUAL ANTIQUES CONFERENCE WEEK-END, Oct. 28-30, at Old Sturbridge Village, MA: lectures, tours, meals, workshops, recitals, & more. For further information, contact Visitor Services Dept. at (508) 347-3362.

XMAS TOURS at Mimosa, northern Kentucky's largest single-family house (built in 1853-5), on Saturdays & Sundays in December from 1 to 8 PM. For further information, contact Mimosa Restoration, 412 E. 2nd St., Covington, KY 41011. (606) 261-9000.

"XMAS IN LOCKELAND SPRINGS," 10th annual homes tour. Candlelight tour Saturday, Dec. 10, 5 to 8 PM; afternoon tour Sunday, Dec. 11, noon to 4. Admission, \$5. City's oldest holiday tour begins at Holly Street Fire Hall, 1600 Holly Street, East Nashville Historic District. For further information, write PO Box 60734, Nashville, TN 37206.

The Old-House Journal Cumulative Index 1973 - 1986



The Index is a complete reference to the articles, tips, letters, and case histories published in the first fourteen years of the Old-House Journal. It's a convenient and quick way to find the technical information you need, when you need it.
Only \$9.95

To order, use the OHJ order form found in the back of this issue.

A complete line of hand-forged colonial hardware



OLD SMITHY SHOP
BOX 336 DEPT. OHJ
MILFORD, NH 03055
(603) 673-0132

Catalog \$3

THE MODERN WOOD FINISHER 1904 REPRINT

"A Practical Treatise On Wood Finishing
In All Its Branches"

Provides a wealth of information about woods and their proper finish, staining, varnishing, shellacking, refinishing, French Polishing and old stain formulas.

If you are a woodworker, refinisher, antique collector, restorer or just like the old ways, you will find this reprint very useful and informative.

176 pages (18 pages of old ads) softcover, \$8.00 plus 90 postage. Ed Hobbs, Dept. OHJ, 4417 Inwood Rd., Raleigh, NC 27603



INTERIORS CONFERENCE FOR HISTORIC BUILDINGS Philadelphia December 7-9, 1988

National conference on rehabilitation and restoration of interiors in historic buildings, featuring state-of-the-art repair, rehabilitation options, craft techniques, adaptive reuse, walls and floor coverings, and building codes, with more than 70 leading experts as speakers.

SPONSORS: National Park Service • American Society of Interior Designers • General Services Administration • Rhode Island Historical Preservation Commission • Pennsylvania Historical & Museum Commission • New York State Parks, Recreation & Historic Preservation • The Wool Bureau, Inc. • Georgia Institute of Technology

For information write: Interiors Conference • P.O. Box 27080 • Washington, D.C. 20038 • (202) 343-9578

INTERIORS EXPOSITION FOR HISTORIC BUILDINGS Philadelphia December 7-9, 1988

Over 60 select companies from here and abroad exhibiting products and services for the rehabilitation and restoration of interiors in historic buildings, with special demonstrations.



Josiah
JR Coppersmythe



Hand Crafted
Early American
Lighting Fixtures

1033p - 25" high
POSTLIGHT
\$145⁰⁰

75 Other Styles
Five Finishes

Catalog \$2.00



508 • 869 • 2769

80 STILES RD., BOYLSTON, MA 01505

ELECTRIC COUNTRY CHARM RANGE

CAST IRON modern electric range with automatic oven, oven timer and minute minder. Authentic reproduction. Easy-care porcelain top. Coffee mill clock and most important, it fits in modern range space. Prices start at \$1310.00. We also have built-in microwaves and wall ovens.

COUNTRY CHARM
Appliance Folder and
Gift Catalog \$1.00



Quality backed by over 45 years
of Skilled Craftsmanship.



Made and Sold Only by
THE HOUSE OF WEBSTER
"Old Fashioned Gifts"
BOX OJ1188, ROGERS, ARK. 72757

PRODUCTS NETWORK

Here are company catalogs and brochures worth writing for. And with the Request Form, you have a handy way to get as many catalogs as you need — just by filling out one form.

BUILDING COMPONENTS

1. **Traditional Wood Columns** — Wood columns from 4" to 50" dia. up to 40 ft. long. Matching pilasters and 6 styles of capitals. Ventilated aluminum plinth and column bases; load-bearing capacity of 22,000 lb. Custom work done. Free catalog. **Schwerd's**.

14. **Cast-Iron Straight Staircase** — The Kensington revives the Victorian tradition of using cast iron for porch steps and rear exits. Modular components; bolt-together assembly. Optional brass handrail. Complete catalog. **Stephoe & Wife**. \$3.25.

23. **Chimney Flue Liner** — Poured-in-place, two-liner system; no-mess one-day process. First liner strengthens and insulates; second liner seals & protects. UL listed. Nationwide dealer network; free brochure. **Ahren's Chimney Technique**.

38. **Chimney Liner** — Ventinox continuously welded liner connects chimney-top to heat source without joints or breaks. Reduces creosote formation, increases heating efficiency, improves safety. Nationwide dealer network; free brochure. **Protech Systems, Inc.**

73. **Restoration Glass** — Imperfect glass is perfect for restoration work. Each sheet is made by craftsmen, using the original cylinder method. For more information, call (800) 221-7379. In N.Y., call (212) 226-6370. Free brochure. **Bendheim Glass**.

113. **Chimney Liner** — System seals, relines, and rebuilds chimneys from inside out with poured refractory materials. Especially effective for chimneys with bends and offsets. Free brochure. **National Supafly Systems**.

219. **Salvaged House Parts** — 12,000 sqft. of architectural antiques: Stained & bevelled glass windows, entryways, large & small brass and bronze light fixtures, custom millwork, much more. Comprehensive catalog. **Art Directions**. \$4.25.

228. **Marble Mantels** — Reproduction marble mantels from all periods. Made from pulverized quarried marble, cast from moulds direct from antique originals. Complete catalog. **Heritage Mantels**. \$3.25.

242. **Classic Columns** — For porches and pure decoration: Doric, Ionic, and Corinthian columns sculpted from Ponderosa pine with exquisite craftsmanship. Many sizes and shapes; custom work available. Complete catalog. **Chadsworth, Inc.** \$1.25.

270. **Roof Tiles** — Salvaged concrete, slate, and clay tiles. Concrete tiles designed to resemble wood shakes, clay tiles, and slate shingles. Free literature. **Raleigh, Inc.**

297. **Raised Panelling** — Natural-oak stile-and-rail panelling for wainscoting, walls, furniture components, boxed columns, etc. Red-oak veneers, trimmed with solid-oak mouldings combine to create a panel with the quality and integrity of a completely site-built installation at a fraction of the cost. Free flyer. **States Industries**

DECORATIVE MATERIALS

8. **Historic Hand-Decorated Tiles** — For fireplaces, kitchens, or bath: coordinated borders and patterns in any size. Victorian, Neo-Classic, Foliage, DeMorgan, Art Nouveau, Arts & Crafts, Art Deco, and more. Period pavements. Illustrated brochure. **Designs In Tile**. \$3.

20. **Tin Ceilings** — 21 Patterns of stamped-metal ceiling produced from original dies. 10 styles of cornice mouldings also available. Installation can be do-it-yourself. Shipped anywhere. Brochure. **AA Abbingdon**. \$1.25

27. **Victorian Roomset Wallpapers** — A complete collection of Victorian wallpapers that you can combine in infinite variations. Color catalog shows 7 roomsets including: Neo-Grec; Anglo-Japanese; Morris; Aesthetic Movement. **Bradbury & Bradbury**. \$8.25.

47. **Tin Ceilings** — 18 patterns of tin ceilings ideal for Victorian homes and commercial interiors. Patterns from Victorian to Art Deco. Comes in 2'-x-8' sheets; cornices in 4' lengths. Illustrated brochure. **Chelsea Decorative Metal**. \$1.25.

128. **Tin Ceilings** — Using original dies, this company produces richly ornamented metal ceilings in turn-of-the-century patterns. Includes center plates, borders, corner plates, cornice and filler plates. 72-p. catalog. **W. F. Norman**. \$3.25.

223. **Tin Ceiling Replicas** — Exact replicas of tin ceilings available in polymer styrene. Price, weight, ease of installation, and durability make these products suitable for traditional homes. Free brochure. **Old Jefferson Tile Co.**

245. **Plaster Ornament** — Hundreds of plaster ornaments from late-19th- and early-20th-century period — made using original moulds. Ceiling medallions, brackets, grilles, cornices, etc. Illus. catalog. **Decorator's Supply**. \$3.25.

278. **Electric Wax Candles** — The electric, real wax candles "Morelites" and "Starlites" have been used in such prestigious restorations as Mount Vernon, Colonial Williamsburg, Sleepy Hollow, and many private homes. Beeswax candlecovers can be ordered to size. Brochure. **Elicanco**. \$1.25.

318. **Stained Glass** — Full-service stained-glass studio offers original designs, restoration, and appraisals, etching, clear and colored bevels, mirror and plate glass, etc. Catalog. **Sunburst Stained Glass**. \$2.75.

DOORS & WINDOWS

9. **Replacement Wood Windows** — 16-p. booklet tells what to look for in a replacement window, and how to install it. Get a thermally efficient, genuine wood window in almost any size and historic shape. Free booklet aids window selection. **Marvin Windows**.

32. **Wooden Screen & Storm Doors** — Wooden combination screen and storm doors have period look and are more thermally efficient than aluminum doors. Several styles (including Victorian and Chippendale) and all sizes. Catalog. **Old Wagon Factory**. \$2.25.

83. **Invisible Storm Windows** — Match any window shape or color; removable storm windows available inside- or outside-mounted, screen and glass panels. Fixed, magnetic, sliding, or lift-out styles. Free brochure. **Allied Windows**.

166. **Custom Doors** — Company specializes in doors of virtually any size, shape, and species of wood. To discuss your needs, simply call (516) 352-4546. **The Doormen**.

326. **Storm Windows** — Unique "Spring-Tite Sealing System" allows these storms to fit windows that are up to 1 1/4" out-of-square. No need for magnets, Velcro, or other sealing devices that damage historic

windows. Free information. **UltraStorm**.

194. **Specialty Wood Windows** — Palladians, straight, & fan transoms. Can be single-, double-, or triple-glazed. Also: solid-wood entry doors with insulating core. Illustrated brochure. **Woodstone Co.** \$3.25.

263. **Hand-Crafted Doors** — Twenty-nine models of solid-wood entry doors; four interior models. Hand-carved from solid-hardwood stock — teak, mahogany, and oak to name a few. Moulding, trim, and jamb included. Shipped nationally. Custom work. Color catalog. **Elegant Entries**

279. **Custom Windows** — Custom replacement windows that look old, but meet current commercial standards. Can be fitted within old frames and mouldings. Windows have class-A air-infiltration and structural-load performance. Also distributes authentic hand-blown cylinder glass. Free brochure. **Point Five Windows**.

317. **Victorian Screen & Storm Doors** — Custom-designed Victorian and Country Bentwood screen doors. Storm doors and authentic period hardware available. Other styles include Colonial, Cape Cod, and Ranch. Catalogue fee refundable with purchase. **Grand Era Reproductions**. \$2.25

FINISHES & TOOLS

31. **Rotted Wood Restoration** — Two-part epoxy system restores rotted wood, so you can save historically significant and hard-to-duplicate pieces. Repairs can be sawn, drilled, sanded, and painted. Free 4-p. brochure. **Abatron**.

35. **Plaster Washers** — Inexpensive plaster washers can re-secure loose plaster ceilings and walls. Save enormous plastering bills. See OHJ Oct. 1980 for application details. Starter packet of 3 doz washers. **Charles Street Supply**. \$4.30.

80. **Historical Paint Colors** — 18th- and 19th-century color combinations create the charm of yesterday, with modern formulations that provide maximum wear and protection. Free historical color brochure. **Benjamin Moore**.

112. **Paint Preparation** — Proper preparation is 75% of any paint job. New brochure tells about the 3 types of Spackle and shows proper application for each. Free. **Murala Co.**

116. **Historic Paint Colors** — A special 36-color line of 18th- & 19th-century interior & exterior paints has been developed in cooperation with the Henry Ford Museum/Greenfield Village in Dearborn, Mich. Color card. **Pratt & Lambert**. \$50.

147. **Antique Woodworking Tools** — Fine quality for craftsmen and collectors. Wood moulding planes a specialty. Fully illustrated Catalog No. 20 includes research on early tool manufacturers. **The Mechanick's Workbench**. \$10.25.

276. **Milk Paint** — Genuine milk paint, homemade in the traditional way, gives an authentic look to furniture, walls, and woodwork. Comes in powder form in 8 colors. Brochure & color card. **Antique Color Supply**.

285. **Pro Prep™ Scrapers** — Paint Scrapers that do what others don't — they work! New design keeps already-stripped paint away from blade for more efficient scraping. These are well-balanced tools with unbreakable handles. Free brochure. **N.A.C. Industries**.

315. **Woodworking Tools** — Quality tools made for people who love to work with their hands. A large inventory of the finest in woodworking tools. Free catalog. **Woodcraft Supply Corporation**.

327. **Ladders and Scaffolds** — All kinds of ladders, scaffolds, truck racks, etc. Sales, service, and leasing. For more information, call (617) 598-6010. **Lynn Ladder & Scaffolding**.

321. **Furniture Refinisher** — Reveal furniture refinisher strips off "gunky" layers of blackened varnish, revealing the lustrous underlying finish. 8-ounce sample bottle. **Golden Age Furniture Finishing Products. \$5.25.**

FURNISHINGS

22. **Nottingham Lace Curtains** — Real Victorian lace, woven on 19th-century machinery, using original designs. Panels are 60" wide, 95% cotton, 5% polyester. Comes in white and ecru. Brochure. **J.R. Burrows & Co. \$2.25.**

42. **Country Curtains** — Curtains in cotton, muslin, permanent-press, and other fabrics. Some with ruffles, others with fringe, braid, or lace trim. Also bedspreads, dust ruffles, canopy covers, and tablecloths. Free catalog. **Country Curtains.**

94. **Antique Telephones** — Old telephones restored with authentic parts, from dial to cord. Plug into modern systems. Durable materials; 1-yr. guarantee. Color brochure. **Chicago Old Telephone Co. \$1.25.**

184. **Kitchen Cabinets** — Get a totally custom look with these top-of-the-line shop-produced hardwood cabinets. Glass-front turn-of-century designs available. Color catalog. **Richcraft Custom Kitchens. \$1.25.**

192. **Fishnet Bed Canopies** — Beautiful hand-tied fishnet bed canopies made to fit any bed size. Coverlets and dust ruffles also custom made. Other decorative products. Free color brochure. **Carter Canopies.**

209. **Victorian Oak Furniture** — Three big barns full of antique furniture. One of New England's largest collection of American oak and Victorian furniture. For current selection, call (413) 527-1022. **Southampton Antiques.**

221. **Restored Antique Fans** — Restores and sells antique fans and parts. Large changing inventory. The proprietor also wrote a book on the history of fans. Send for brochure with more details. **The Fan Man. \$1.25.**

320. **Reproduction Furniture** — Magnificent hand-carved and crafted Georgian Reproductions, dining rooms, canopy beds, desks, and occasional pieces are our specialty. Personal attention given to your decorating needs. Catalog. **The Antique Catalog. \$2.25.**

322. **Reproduction Furniture** — Hand-crafted furniture made to your specifications from brochure. Sample kit, \$3.75. **Cherry Alley Custom Furniture. \$3.75.**

LIGHTING FIXTURES

4. **Victorian Lighting Fixtures** — Authentic reproduction Victorian & turn-of-century electric and gas chandeliers and wall brackets. Solid brass with variety of glass shades. Catalog. **Victorian Lighting Works. \$3.25.**

10. **Craftsman Lighting** — Reproduction Craftsman chandeliers and sconces fit right into any Bungalow, Mission, Foursquare, or traditional home. Fixtures in solid brass or cast iron. Complete catalog. **Rejuvenation House Parts. \$3.25.**

21. **Mission-Style Lighting** — New arts & crafts (Mission/Prairie) lighting fixtures blend well with all historic periods. Solid brass with polished or antique finish. Sconces and chandeliers in 10 designs. Catalog. **Brass Light Gallery. \$3.25.**

26. **Push-Button Switches** — Available once again: push-button light switches in quality reproductions. Switch plates in plain brass or ornamented. Brochure has details and prices. **Classic Accents. \$1.25.**

286. **Lighting Fixtures** — Of every size, style, and period. About 1000 fixtures in various stages of res-

toration. Among available services: Recovering of silk shades, beading work, rewiring, custom design, and lighting-design consultation. For more information, call: (203) 787-1535. **Aurora Lampworks.**

301. **Custom Lighting** — Country, Victorian, 1920s and Traditional styles. Brass, Pewter, and Brass Pewter Country combinations available. 21-color picture packet. **Frombruche. \$4.25.**

METALWORK

30. **Historic Markers** — Proclaim your home's age with a cast bronze or aluminum marker. Company manufactures plaques for National Register of Historic Places, American Buildings Survey, and custom work. Free catalog. **Smith-Cornell.**

55. **Historic Markers** — Custom-made plaques for indoor or outdoor use. Standard solid-bronze cast plaques, 7 in. x 10 in., are \$90 plus shipping. Other dimensions and styles available. Free brochure. **Erie Landmark.**

59. **Cupolas & Weathervanes** — Aluminum cupolas, domes, weathervanes, cornices, ornamental load-bearing columns, and balustrades in exact detail for historic buildings. Rotproof. Baked-on finishes available. Free flyer. **Campbellville Industries.**

307. **Firebacks** — Handsome and practical, these cast-iron firebacks not only beautify your fireplace, but also protect against rear-wall fires. Available in antique replicas or contemporary designs. Catalog of 35 designs available, fee refundable with order. **Country Iron Foundry. \$2.25.**

MILLWORK & ORNAMENT

2. **Heart-Pine Flooring** — Flooring cut from 200-year-old lumber. Edges and bottoms of boards re-milled for easy installation, but patina of old surface remains. Also: heart-pine wainscoting, hand-hewn beams, mantels, and stair parts. Color brochure. **The Joinery. \$5.25.**

7. **Exterior Shutters** — White-pine plantation shutters with moveable louvers. Also fixed louvers and 3 styles of raised-panel shutters. Unfinished or painted in your color choice using your paint spec. Hundreds of sizes. Brochure & price list. **Shuttercraft. \$7.5.**

13. **Victorian Gingerbread** — Authentic Victorian millwork for interior and exterior; custom-length spandrels, porch posts, corner fans, balusters, brackets, corbels, headers, gazebos, and more. 50-p. catalog. **Vintage Wood Works. \$2.**

15. **Victorian Millwork** — One of the largest inventories of precision-milled Victorian mouldings and millwork, available in both premium and commercial grades. No minimum order; rush orders handled. Full-color catalog. **Silverton Victorian Millworks. \$4.**

19. **Victorian Gingerbread** — Large inventory of Victorian millwork for interior and exterior: gable ornaments, porch brackets, fans, turned work, wooden grilles, gingerbread, mouldings, etc. Illus. catalog. **Anthony Wood Products. \$2.25.**

44. **Victorian Millwork** — 19th-century designs in solid oak and poplar: fretwork, brackets, corbels, grilles, turnings, and gingerbread — precision manufactured so product groups fit together. Color catalog. **Cumberland Woodcraft. \$4.00.**

61. **Victorian Gingerbread** — From a single source: exterior and interior hand-crafted solid-pine replicas of Victorian millwork. Corbels, fretwork, gable trim, corner brackets, porch railings, much more. Millwork catalog. **Pasternak's Emporium. \$1.25.**

91. **Wide Boards** — Supplies wide pine or oak boards, ship-lapped boards, feather-edged clapboards. Will consult on and design wood flooring and panelling. Serves Maine to Maryland region. Free brochure. **Carlisle Restoration Lumber.**

101. **Shutters & Blinds** — Specializes in Colonial wooden blinds, movable louver, and raised-panel shutters — all custom-made to window specifications. Pine or cedar; painted or stained to match any color. Free brochure. **Devenco Products.**

148. **Custom Mouldings** — Custom mouldings and millwork made to order. Send sample or drawing for a quotation. Catalog also shows baseboards, newels, doors, and mouldings that are available. **J&M Custom Cabinets & Millworks. \$2.25.**

173. **Victorian Woodwork** — 19th-century millwork in redwood and select hardwoods. Ornamental shingles, turnings, ornamental trim, mouldings, screen doors, brackets, balusters, railings, and more. Catalog. **Mad River Woodworks. \$2.75.**

238. **Architectural Turnings** — Millwork based on designs from 1870 to 1920 in clear-heart redwood, oak, & mahogany: Balusters, newel posts, porch columns, railings, & custom turning. Complete catalog. **Pagliacco Turning & Milling. \$6.25.**

239. **Custom-Cut Cedar Shingles** — Get an exact match to fancy-cut shingles currently on your house. Authentic patterns also available for new Victorian houses. Free information. **Silver Tree.**

310. **Custom Millwork** — Fine interior and exterior millwork, reproduction and new. Gable and eave trim, balusters, screen doors, garden gates, swings, and lawn furniture. Catalog fee refundable with purchase. **Silver Creek Mill. \$2.25.**

316. **Victorian Gingerbread** — Specializing in custom duplication of your patterns. Quality hand-crafted brackets, corbels, millwork, sawn and turned balusters in poplar, oak, and western red cedar. Catalog. **Woodcrafter Supply. \$1.75.**

323. **Architectural Woodwork** — Fireplace Mantels and surrounds, wide-pine flooring, beaded clapboard, Victorian and Colonial mouldings. Catalog and price list. **Dovetail Woodworking. \$3.25.**

324. **Gazebos** — "Rendezvous" eight-foot cedar gazebo. Other gazebos and garden houses also available. Free information. **E.E. Patterson.**

PLUMBING & HARDWARE

11. **Old-Style Plumbing Fixtures** — Claw-foot tubs, brass & chrome showers, shower rings, pedestal sinks, faucets, high-tank toilets, cage showers, and more. Antique and reproduction. Also hard-to-find parts. Large color catalog. **Roy Electric. \$5.25.**

18. **Victorian Hardware** — Vast selection of highest quality 18th- & 19th-century reproduction hardware for doors, windows, shutters, cabinets, furniture, plus high-security locks with period appearance. Big 108-p. catalog. **Ball & Ball. \$5.25.**

29. **Victorian Bathroom Fixtures** — Pedestal sinks, tubs on legs, showers and accessories — high-quality reproductions and carefully restored antiques. Company can locate and restore plumbing antiques. Extensive catalog. **Besco Plumbing. \$7.25.**

46. **Solid-Bronze Hardware** — Outstanding collection of highest-quality late-Victorian hardware cast by the lost-wax process. Doorknobs, keyholes, escutcheons, hinges, and sash lifts; used in the finest restorations. Brochure & price list. **Cirecast. \$2.25.**

67. **Decorative Nailheads** — Cut nails with hand-formed heads are historically authentic and decorative. Ideal for wide-plank floors, and carpentry where nail heads show. Free catalog illustrates over 20 nail types. **Tremont Nail Co.**

82. **Early American Hardware** — Broad assortment of brass and iron hardware for exterior and interior doors, mailboxes, cabinet and shutter hardware, ornamental brackets, bath and fireplace accessories. Catalog \$5.25 refundable. **Acorn Mfg. \$5.25.**

PRODUCTS NETWORK

85. **Kitchens & Baths** — Oak pull-chain toilets, pedestal basins, medicine chests, copper kitchen sinks, kitchen & bath faucets, brass & china basins, carved marble vanity tops. Brochure. **Antique Baths & Kitchens. \$1.25.**

110. **Bathroom Fixtures** — Wide variety of antique and reproduction plumbing, tubs, porcelain faucets and handles, pedestal sinks, high-tank toilets, shower enclosures, and bathroom accessories. Color catalog. **Mac The Antique Plumber. \$3.75.**

114. **Porcelain Refinishing** — Exclusive formula re-surfaces bathtubs, sinks, and tile. Available in many colors. Done in your home by factory-trained technicians. Fully guaranteed. Free brochure. **Perma**

Ceram.

130. **Faucets & Fixtures** — Complete lines of modern, Victorian, and European plumbing. New things for claw-foot tubs, shower conversions in chrome or brass, high-tank toilets, pedestal sinks, and much more. Free catalog. **A-Ball Plumbing.**

193. **Bathroom Fixtures** — Turn-of-the-century and country bath decor: Brass, porcelain and oak furnishings — both reproduction and antique. Complete catalog. **Bathroom Machineries. \$2.25.**

227. **Porcelain Refinishing** — Kits of professional-quality materials and easy instructions: terra-cotta repair; bathtub & basin refinishing; wall- or floor-

tile refinishing; countertop resurfacing; appliance re-coloring; fiberglass-chip repairs. Catalog. **Olde Virginia Restoration. \$2.25.**

302. **Restoration Hardware** — Over 1000 different brass items for houses and furniture. Plumbing, lighting, wall and ceiling coverings, gingerbread, and more. \$3.75 Catalog, and one-year mailings. **Wholesale/Retail. Hardware + Plus. \$3.75**

303. **Fancy Plumbing Fixtures** — Specializing in hard-to-find plumbing fixtures including pedestal lavatories. Clawfoot bathtubs in 4' and 7' sizes, custom finished in the color of your choice. Showroom also features brass, bronze and iron finish hardware. Photographs available on request; call (318) 234-7963. **Ole Fashion Things.**

325. **Bathtubs and Pedestal Sinks** — Antique claw-footed bathtubs and pedestal basins completely restored. Also, quality lines of reproduction and European lavatories, toilets, faucets, fittings, and accessories. Complete catalog package. **Tennessee Tub. \$6.75.**

328. **Bathroom Fixtures** — Unusual, fancy pull-chain toilets, claw-foot tubs, pedestal lavatories, etc., bought and sold. Crated and shipped anywhere. Call (818) 772-6353 for more information. **Vintage Plumbing & Sanitary Specialties.**

Literature Request Form

Circle the numbers of the items you want. We'll forward your request to the appropriate companies. They will mail the literature directly to you . . . which should arrive 30 to 60 days from receipt of your request. Price of literature, if any, follows the number. Your check, including the \$2 processing fee, should be made out to The Old-House Journal.

1. Free	27. \$8.25	112. Free	238. \$6.25	318. \$2.75
2. \$5.25	29. \$7.25	113. Free	239. Free	319. Free
4. \$3.25	30. Free	114. Free	242. \$1.25	320. \$2.25
5. Free	31. Free	116. \$1.50	245. \$3.25	321. \$5.25
7. \$1.75	32. \$2.25	128. \$3.25	263. Free	322. \$3.75
8. \$3.00	35. \$4.30	130. Free	270. Free	323. \$3.25
9. Free	38. Free	147. \$10.25	276. Free	324. Free
10. \$3.25	42. Free	184. \$2.25	278. \$1.25	325. \$6.75
11. \$5.25	44. \$4.00	173. \$2.75	279. Free	326. Free
13. \$2.00	46. \$2.25	184. \$1.25	285. Free	83. Free
14. \$3.25	47. \$1.25	192. Free	297. Free	85. \$1.25
15. \$4.00	55. Free	193. \$2.25	301. \$4.25	91. Free
18. \$5.25	59. Free	194. \$3.25	302. \$3.75	94. \$1.25
19. \$2.25	61. \$1.25	216. \$1.25	307. \$2.25	101. Free
20. \$1.25	62. \$12.25	219. \$4.25	310. \$2.25	110. \$3.75
21. \$3.25	67. Free	221. \$1.25	313. \$1.25	
22. \$2.25	73. Free	223. Free	315. Free	
23. Free	80. Free	227. \$2.25	316. \$1.75	
26. \$1.25	82. \$5.25	228. \$3.25	317. \$2.25	

Total \$ _____

Postage & Handling \$2.00

Total Enclosed \$ _____

Name _____

Company _____

Address _____

City _____ St. _____ Zip _____

Mail to: The Old-House Journal, Products Network, P.O. Box 255, Pleasantville, NY 10570

This card must be mailed before March 31, 1989.

1088

RESTORATION SUPPLIES/ SERVICES

5. **Pigeon Control** — Get rid of pigeons and other birds with inconspicuous stainless-steel needles that eliminate roosting places — without harming your building. See OHJ June 1981 for details. Free brochure. **Nixalite.**

62. **Victorian House Plans** — Authentic exteriors of Victorian, farm, and traditional houses with modern floorplans for energy efficiency and economical construction. Send for portfolio of Victorian & farmhouse designs. **Historical Replications. \$12.25.**

216. **Woodworker's Supplies** — 116-p. catalog offers 150 kinds of veneers, 250 sizes of cabinet-grade hardwoods, woodworking tools & accessories, hard-to-find hardware, inlays, mouldings, cane, wood finishes, much more. **Constantine's. \$1.25.**

291. **Restoration Products and Services** — One source for virtually all your restoration needs. Architectural design services, construction services, consultation and project supervision. Also source for antique trim, mantles, panelled walls, flooring, hardware, and more. Call (203) 259-2533 for more information. **Restoration Resources.**

304. **Exterior Power Washing** — A system of safe paint removal and exterior-building cleaning used by restorers of historic homes. Over 90 franchises networked coast-to-coast, including Canada. Call for your local representative, (800) 262-WASH. **Americlean Mobile Power Wash.**

312. **Chimney Sweeps** — Provides full maintenance and repair services for your fireplace and chimney. Fireplaces cleaned. Dampers, linings, and caps available. Closed-circuit-TV inspection system. For service in the Tri-State area, call: (212) 724-9411. **Certified Chimney Sweeps, Inc.**

313. **Design/Contracting** — A competitively priced design/contracting firm for historic homes, and small commercial structures. Retail mail-order showroom of decorative amenities for the do-it-yourselfer. Color brochure available. **Victorian Interior Restoration. \$1.25.**

319. **Porcelain Refinishing** — Company specializes in the restoration and refinishing of worn and damaged bathroom and kitchen fixtures of all materials. Also sells franchises worldwide. Call (602) 885-7397. Free brochure. **Perma-Glaze.**

ADVERTISER'S INDEX

Product Network No.	Page No.	Product Name	Page No.	Product Name	Page No.
20	61	AA Abbingdon Affiliates	166	The Doormen	53
130	59	A-Ball Plumbing	323	Dovetail Woodworking	57
31	11	Abatron		Drums, Sash, & Door	82
82	57	Acorn Manufacturing		Edson	53
23	57	Ahren's Chimney Technique	278	Elcanco	63
83	8	Allied Windows	263	Elegant Entries	13
304	63	Americlean Mobile Power Wash	55	Erie Landmark Co.	59
19	63	Anthony Wood Products	221	The Fan Man	67
85	11	Antique Baths & Kitchens		Fastenation	73
320	17	The Antique Catalog	301	Frombruche	11
276	63	Antique Color Supply		Garrett Wade	65
49		Antique Hardware Store		Gerlachs of Lecha	82
	 Inside Back Cover	321	Golden Age Furniture Finishing	
219	75	Art Directions		Products	55
286	17	Aurora Lampworks	317	Grand Era Reproductions	73
18	13	Ball & Ball	302	Hardware Plus	5
193	9	Bathroom Machineries	228	Heritage Mantels	12
73	75	Bendheim Glass	62	Historical Replications	55
80	61	Benjamin Moore		Ed Hobbs	83
29	73	Besco Plumbing		House of Webster	83
27	13	Bradbury & Bradbury	148	J&M Custom Cabinets & Millwork	
21	73	Brass Light Gallery	 80	
59	75	Campbellsville Industries	22	J. R. Burrows & Co.	65
91	67	Carlisle Restoration Lumber	2	The Joinery	9
192	67	Carter Canopies		Josiah R. Coppersmythe	83
242	7	Chadsworth, Inc.		Bob Kelly	82
35	81	Charles Street Supply	327	Lynn Ladder & Scaffolding	5
47	75	Chelsea Decorative Metal Co.	110	Mac The Antique Plumber	75
322	81	Cherry Alley Custom Furniture	173	Mad River Woodworks	73
94	80	Chicago Old Telephone Co.	9	Marvin Windows	C2
46	81	Cirecast	147	Mechanick's Workbench	67
26	65	Classic Accents		Midwest Wood Products	67
216	75	Constantine's		Monarch Radiator Enclosures	67
42	63	Country Curtains	112	Muralo Co.	15
307	67	Country Iron Foundry	285	N.A.C. Industries	17
	75	Crawford's Old House Store	113	National Supafu Systems	77
	14	Cumberland General Store	5	Nixalite	61
44	17	Cumberland Woodcraft	223	Old Jefferson Tile Company	69
245	59	Decorator's Supply Corp.		Old Smithy Shop	83
8	57	Designs In Tile	32	Old Wagon Factory	77
101	81	Devenco Products	227	Olde Virginia Restoration	73
			303	Ole Fashion Things	61
			238	Pagliacco Turning & Milling	5
			61	Pasternak's Emporium	9
			324	E.E. Patterson	59
				Paxton Hardware	77
			114	Perma Ceram	63
			319	Perma-Glaze, Inc.	13
			279	Point-Five Windows	7
			116	Pratt & Lambert	77
			38	Protech	71
			270	Raleigh, Inc.	65
				Reggio Register	82
			10	Rejuvenation Lamp & Fixture Co.	55
			291	Restoration Resources	73
			184	Richcraft Custom Kitchens	10
			11	Roy Electric Co.	77
			1	Schwerd Manufacturing	3
			7	Shaker Workshops	71
			7	Shuttercraft	69
			310	Silver Creek Mill	69
			239	Silver Tree Of Cedar Guild	71
			15	Silverton Victorian Millworks	65
			30	Smith-Cornell	9
			209	Southampton Antiques	69
			297	States Industries	7
			14	Steptoe & Wife	69
			318	Sunburst Stained Glass	69
			325	Tennessee Tub	53
			67	Tremont Nail Co.	71
			312	Tri-State Chimney Sweeps	67
			326	UltraStorm	11
			313	Victorian Interior Restoration	81
			4	Victorian Lighting Works	53
			328	Vintage Plumbing	57
				Vintage Tub & Sink Restoration	69
				Vintage Valances	69
			13	Vintage Wood Works	77
			128	W. F. Norman Corp.	55
			315	Woodcraft Supply Corporation	71
			316	Woodcrafter Supply	81
			194	Woodstone Co.	6

ADVERTISING SALES OFFICES

If you'd like to advertise your products or services in The Old-House Journal, contact your nearest OHJ representative for more information.

PASADENA, CA 91101

The Newell Company
100North Lake Avenue, (818) 795-5660
George P. Newell

DURHAM, NC 27712

106 Mason Road, (919) 471-9538, (919) 477-8430
Jerry S. Ryan

OLYMPIA FIELDS, IL 60461

Robert R. Henn & Associates
20500 Hellenic Drive, (312) 748-1446
Nancy Bonney, Robert Henn

LEBANON, NJ 08833

Pruner Farm Road, RD 2, (201) 832-2150
Charles J. Winnicky

ADVERTISING OFFICES:

The Old-House Journal
123 Main Street, Suite 25
Gloucester, MA 01930
(800) 356-9313; in Mass., (508) 283-4721
Bill O'Donnell
Ellen M. Higgins

opinion...
Remuddling

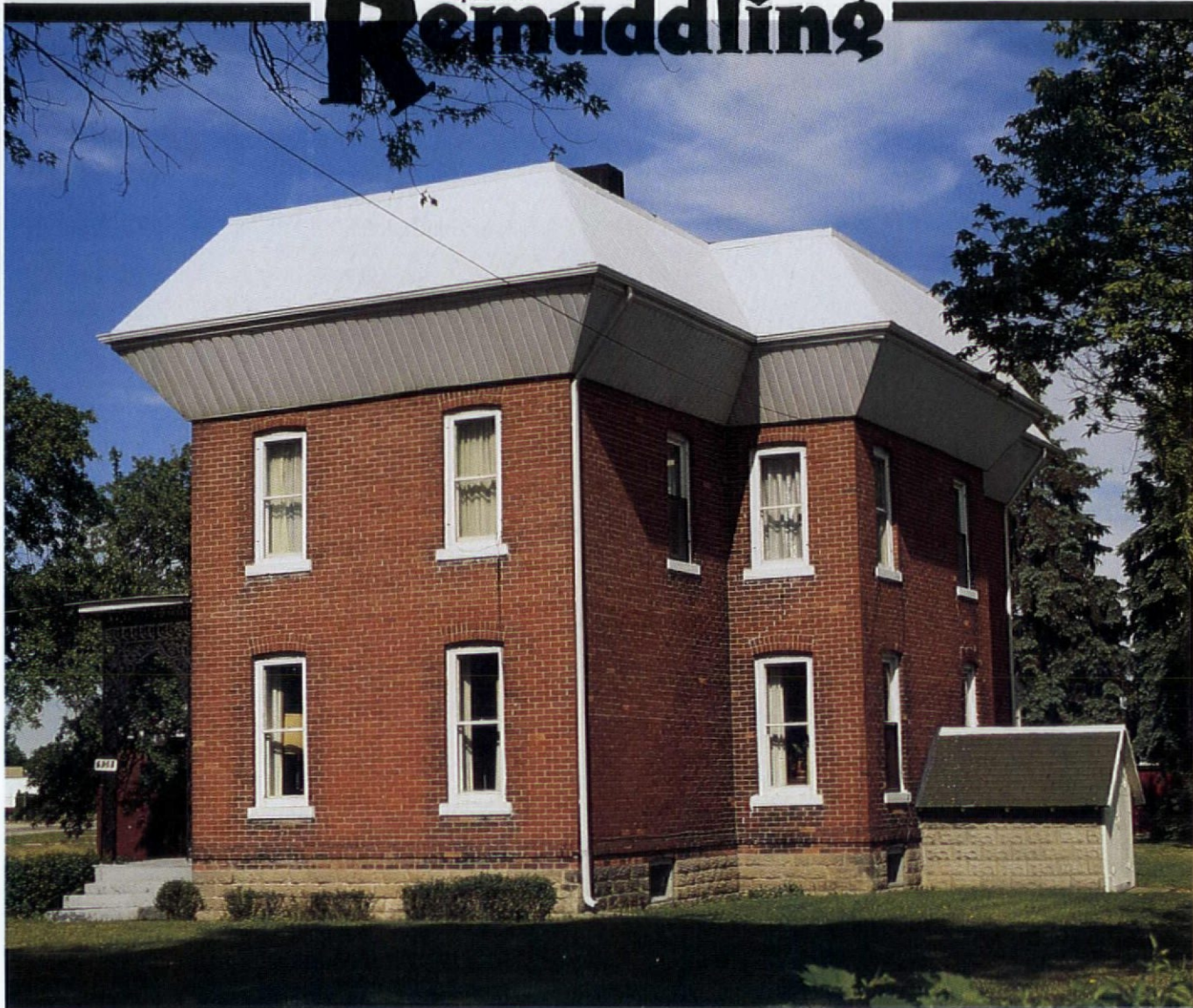

McMuddling



Too bad the remuddled house wasn't cared for the way this one was!

"The house with the aluminum (?) hat and remuddled porch is in southeastern Michigan, north of Toledo," reports Gary Koehler, who sent us these photos. "I've seen it at least a dozen times, but it still makes me wince as I drive by."

We're not sure that the roof encasement is aluminum. We've theorized, in fact, that it's Styrofoam — making the roof a whopper of a fast-food box. But whatever the roof is made of, this remuddling sure turned Second Empire into hamburger.



WIN FAME AND \$50: If you spot a classic example of remuddling, send us clear color slides. We'll award \$50 if your photos are selected. The message is more dramatic if you send along a picture of a similar unremuddled building. Remuddling Editor, The Old-House Journal, 69A Seventh Avenue, Brooklyn, N.Y. 11217.

Just one page of the **Antique Hardware Store Catalogue**
new 24 page color catalogue crammed full of fascinating items at fantastic prices!

pedestal sinks, faucets, high tank toilets, cabinet hardware, weathervanes, brass bar rails, indoor
 outdoor lighting, tin & wood chandeliers,
 and much more.

**Bath
 supplies**



our motto — "If it is still made, we can get it."

OUR MOST POPULAR ITEM, The Solid Brass Clawfoot tub shower conversion
 (2A) 399.00 **NOW 379.00!**



- 2A-1 Enclosure only. 24" x 48" 139.00
- 2A-2 Water riser only. 69.00
- 2A-3 Sunflower shower head only. 49.95
- 2A-4 Diverter valve with "HOT" and "COLD" porcelain handles ** 169.00
- 2B Single lever tub filler. Spout hooks directly to conversion 2A. 7" length spout. (All parts must be ordered separately to create conversion with this spout.) 79.95
- 2E Beautiful riser mounted soap dish. Connects to 2A water riser. 29.95
- 2F Solid brass clawfoot tub drain/overflow with chain and plug. (1 1/2" O.D.) per pair 69.95
- 2G Solid brass water feeds. (1/2" O.D.) per pair 69.95
- 2K Leg tub valve with porcelain "H" and "C" indexes. ** 59.95
- 2L 2K valve with "HOT" and "COLD" porcelain cross handles. ** 69.95
- 3B. Widespread faucet set with "HOT"/"COLD" porcelain cross handles and pop-up drain. (Variable centers) Solid brass 169.00
- 4E The high tank toilet . . . complete with all hardware and fixtures needed for easy installation. (bowl, stop and seat included) 699.00 (oak low tank available soon!)
- 4C Smaller charming Colonial Pedestal Sink with fluted base. (8" centers) 31 3/4" H and 35 1/4" to top of back x 25 1/4" W x 19 3/4" D 469.00 **Reduced 389.00**

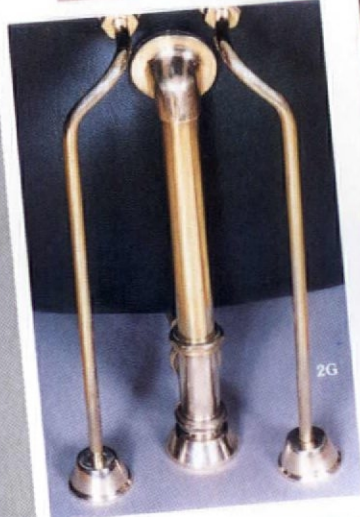

The Antique Hardware Store
 43 Bridge Street
 Frenchtown, NJ 08825

VISA & MASTERCARD ACCEPTED

201-996-4040

OUTSIDE N.J. CALL TOLL FREE:

1-800-422-9982

Catalogue \$3

(refundable with \$20 purchase)

Mill-Town Cottages

The 19th-century village of Harrisville, New Hampshire, is now a National Historic Landmark. Quite an honor, even for the most classic of mill towns — those picturesque mercantile hamlets born of a paternalistic concept. Mill owners offered housing as part of the employment carrot to compete with farming for available labor. Besides cottages, they built boardinghouses for single employees, the company store with dance hall above, and a post office, school, church, and library.



Immigrant families of Finnish descent lived in small cottages like these along "Peasewick Row." Quite often, two families shared one dwelling. Tiny Harrisville has three sets of mill houses, two in the Greek Revival style, built around the mid-1860s for \$600 each. Most are wood frame; several are brick. The brick versions on School Street exhibit handsome, detailed brickwork in the pediments.

Small but Yankee-utilitarian, the houses have graceful gable ends that face the road or mill pond. The rear ell was used for wood storage. (Some have been converted into studios with sleeping lofts.) A shed at the back of the ell housed the old two-seater.

