

Old-House Journal

RESTORATION TECHNIQUES

SEPTEMBER/OCTOBER 1989

\$3.95/\$4.95 Canada

Shingle Style Houses



SPECIAL FEATURES

WINDOWS

Stripping Windows

How to Balance Sash

Wooden Storms

Authentic Bay Windows





WINDOW RESTORATION AT SACRED HEART CHURCH ON CAMPUS OF UNIVERSITY OF NOTRE DAME.

Conrad Schmitt Studios Inc.

Celebrating Our 100th Anniversary
in Restoration and Preservation

BERNARD O. GRUENKE
BERNARD E. GRUENKE

2405 S. 162ND ST., NEW BERLIN, WISCONSIN 53151
(414) 786-3030 FAX (414) 786-9036

DECORATING RESTORATION MURALS SCULPTURE
GLASS RESTORATION STAINED GLASS FACETED GLASS LEPTAT GLASS

ESTABLISHED 1973

The Old-House Journal

Editor & Publisher
Patricia Poore

Associate Editors
Gordon H. Bock
Jeffrey Wilkinson

Production Editor
Cole Gagne

Art Director
Bekka Lindstrom

Art Assistant
Philip R. Bonner

Technical Consultant
Jonathan Poore

Contributing Editors
J. Randall Cotton
John Leeke

Circulation Director
Rosalie E. Bruno

Office Manager
Julie E. Stocker

Customer Service
Jeanne Baldwin

National Sales Manager
Becky Bernie

Advertising Production Manager
Ellen M. Higgins

Production Assistant
Joanne Orlando

Advertising Director
William J. O'Donnell

OLD-HOUSE JOURNAL
ISSN 0094-0178 Published bimonthly for \$21 per year by Old-House Journal Corporation, 435 Ninth Street, Brooklyn, NY 11215. Telephone (718) 788-1700. Subscriptions in Canada \$29 per year, payable in U.S. funds.

Subscriptions: 1-800-234-3797

Second-class postage paid at Brooklyn, New York, and additional mailing offices. POSTMASTER: Send address changes to Old-House Journal, P.O. Box 58017, Boulder, CO. 80322-8017.

We are happy to accept editorial contributions to The Old-House Journal. Query letters that include an outline of the proposed article are preferred. All manuscripts will be reviewed, and returned if unacceptable. However, we cannot be responsible for non-receipt or loss - please keep copies of all materials sent.

Printed at The Lane Press,
South Burlington, Vermont

©Copyright 1989 by
Old-House Journal Corporation.
All rights reserved.

Contents

Vol. XVII No. 5

Sept/Oct 1989

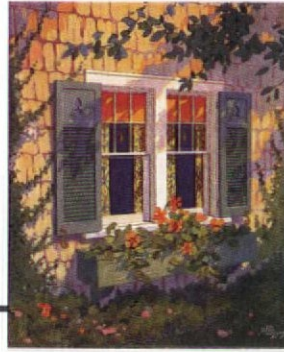

Special

Features

Wooden Storm Windows	22
<i>Professional advice on making & handfitting traditional storms</i>	
Authentic Bay Windows	27
<i>An alternative to greenhouse windows</i>	
Sash Balancing Act	31
<i>How to repair sash-weight & tape-balance systems</i>	
Zinc Comes in Art Glass Windows	35
<i>Restoration of a Midwestern variant</i>	
Stripping Paint From Windows	39
<i>...without breaking all the glass</i>	
The Shingle Style	41
<i>Sprawling, picturesque houses of the 1880s</i>	
Transitional Interiors of the 1880s and '90s	47
<i>Archival photos portray real interiors</i>	
A Family Homestead Reclaimed	51
<i>Old-house living and business save a memory</i>	

Editor's Page	2	Restoration Products	58
Letters	4	Historic House Plans	66
Restorer's Notebook	16	Emporium	74
Ask OHJ	18	Products Network	92
Outside the Old House	20	Advertisers' Index	95
Who They Were	56	Remuddling	96

Cover: "When Your Heart Grows weary Dearie" says this c. 1890 Magic Lantern slide that prominently features a Shingle-style house. Courtesy of Gordon Bock, our inveterate collector of odd bits of technological history. Original hand-coloring restoration: Bekka Lindstrom.



WANTED:



We get a steady stream of letters, photos, stories, and questions from readers — and a lot of it finds its way into print. In fact, a few one-time contributors have become regulars . . . associate editor Gordon Bock, Midwest photographer Bryan Butts, frequent author John Leeke of Maine. Most contributions, though, are one-shots: the right thing at the right time from a reader who's in the thick of a project.

As we plan our 1990 issues, we've decided to actually *solicit* your input on a few projects. Feel free to send material for review, or write a query letter if you'd like more direction.

★ STONEMWORK ★

I'm collecting information — historical, technical, and illustrative — on stone houses. If you have experience with construction or repair of stone building walls or foundations (including waterproofing and parging), please get in touch. Photos of unusual examples, failure, and work in progress are welcome. So are questions — maybe we can answer them.

My deadline is early winter.

Gordon Bock
associate editor

★ TIME CAPSULES ★

Some OHJ readers, aware of the old-house mystique, leave behind a real time capsule in a wall or under a floor. They know what a thrill future occupants will get when they unearth the evidence during renovations 70 or 100 years down the road. And a few readers have found evidence purposely hidden by a previous owner.

More often, though, the "time capsules" we uncover as we work on

these old houses are unintentional ones. Yellowed and brittle newspaper, pressed into service as a shim, is a clue to when the flooring was laid. You're stripping wallpaper, and turn up a date scrawled by the original plasterer in shop pencil, confirming the age of your house. The lovers' postcard that fell behind a mantel, an old coin in a wall . . . the list is endless.

I want you to send me *your* time-capsule story. What have you discovered that made you feel close to previous inhabitants, or that actually helped you with your restoration? Or, if you're the one who's leaving evidence behind, tell us what.

Photos are very welcome. Show us where you found the evidence (or where you're hiding yours). The deadline for submitting letters and photos is November 30. I'm looking forward to reading these!

Ginia Bellafante
Old-House Living editor

★ BATHROOMS ★

A "special features" section next year will look at compatible bathrooms.

In one article, we'll show existing old-house baths that OHJ readers have in their homes. Both historic

rooms — unremodeled survivors — and renovated bathrooms are of interest. Do you have an antique WC or needle shower? A brand-new bathroom with reconditioned fixtures? Spectacular embossed tiles, or an Art Deco masterpiece? Send photos (color slides or b&w prints) and a short description by March 1, 1990, and we'll get back to you. Thanks in advance!

Jeff Wilkinson
associate editor

★ COVER PHOTOS ★

I'd love to feature OHJ readers' projects on the cover of the magazine. We need newsstand-worthy color photos: vertical; preferably with "neutral" space near the top for our title logo; Kodachrome (or equivalent) 35mm slides (or large-format transparencies). Use a tripod. Focus in tight on your subject; we don't often use long views that merely portray a pretty, old house. Include people or work in progress if you can. Here are upcoming cover topics:

- Architectural Salvage
- Traditional Roofing
- Porches (with work in progress)
- Old-House Bathrooms
 - Historic Flooring
 - Compatible Additions

If your photo is chosen for a cover, we'll award \$250 and give you credit on the Contents page. (Even if we can't use it on the cover, your photo may be perfect to illustrate an article. We'll let you know.) All photos purchased for publication become OHJ property. If you don't enclose a self-addressed envelope and request return of unused photos, we'll assume they're a gift! Thanks.

Bekka Lindstrom
art director

Send correspondence to the appropriate editor at

**The Old-House Journal
435 Ninth Street
Brooklyn, NY 11215**

(Manuscripts and prints won't be returned. Slides, negatives, and original artwork will be returned if we can't use them; please enclose a self-addressed envelope. We can't be responsible for non-receipt or loss.)

the standard of quality since 1860

SCHWERD'S

wood columns

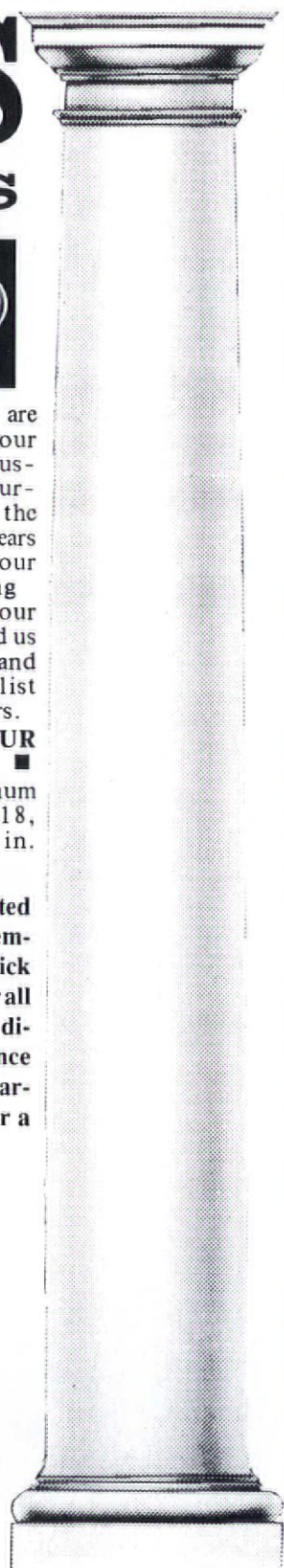
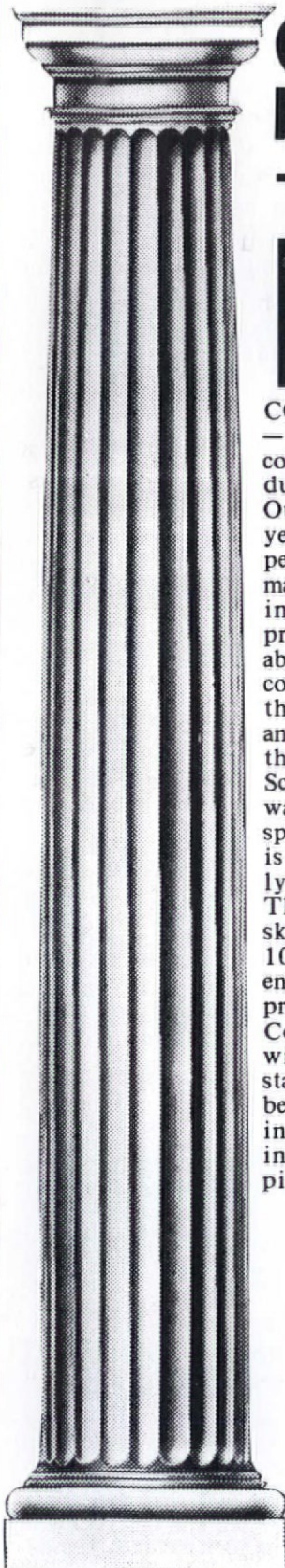

No. 140 Scamozzi

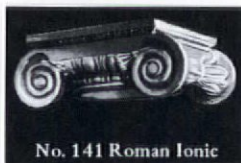

No. 141 Roman Ionic



No. 142 Greek Ionic

COLUMNS

— Schwerd columns are durable.

Our 100+ years of experience in manufacturing

wood columns has proven that the durability of a wood column depends upon the strength of the joint and the quality and thickness of the wood.

Schwerd column construction was developed to meet each specific requirement. The wood is the highest quality, thoroughly seasoned Northern White Pine. The pride of craftsmanship and skilled techniques acquired by 100 years of specialized experience is applied. The resulting product is a "Schwerd Quality Column" specified by architects with complete confidence. Both standard and detail columns can be furnished from 4 in. to 50 in. in diameter and up to 35 ft. in length with matching pilasters.



No. 150 Roman Corinthian



No. 152 Temple of Winds



No. 144 Modern Ionic

If you are one of our old customers during the many years since our beginning

in 1860, you know our product; if not, send us your inquiries and orders and join our list of satisfied customers.

■ SEND FOR OUR FREE CATALOG ■

Schwerd's complete aluminum bases for 8, 10, 12, 14, 16, 18, 20, 22, 24, 26, 28, and 30 in. dia. columns.

Schwerd's - Aluminum ventilated plinth and aluminum turned member base are manufactured of thick metal and are recommended for all exterior columns in the above diameters to provide a maintenance free, seamless base which is guaranteed against deterioration for a lifetime.

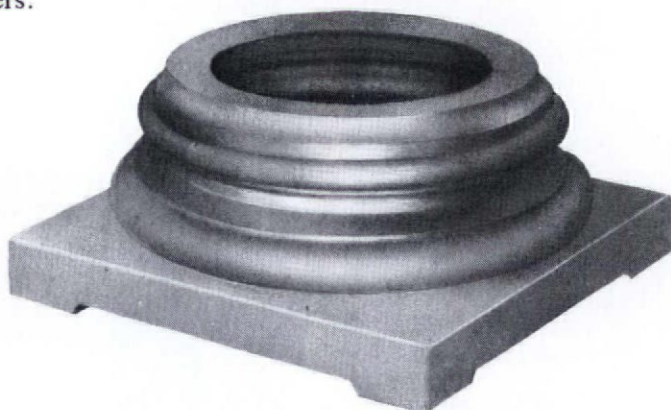

A. F. SCHWERD MANUFACTURING COMPANY

telephone: 412-766-6322

3215 McClure Avenue

Pittsburgh, Pa. 15212

Aladdin's Magic

Dear OHJ,

In the May/June 1989 OHJ, the "Ask OHJ" section ran a photo from the 1922 Aladdin catalog to accompany a reader inquiry. The reader might be interested to know that the house pictured — the one actually photographed, I believe — is still standing with great dignity in Bay City, Michigan, home of Aladdin. It is on a street where, I understand, several of the Sovereign family members (Aladdin owners) lived.

I grew up in Bay City, on the block where Aladdin's last owner was building his house. Because of various legal entanglements (*not* related to real estate) and personal idiosyncrasies, the house remained uncompleted (no stone veneer or siding) but occupied for about 30 years. He finally sold it and moved; the new owners completed it nicely.

Bay City is a fine place for old-

house watching, with many late-19th-century lumber-baron houses and lots of more modest dwellings.

— Chris Campbell
Lansing, Mich.



Dear OHJ,

The photo of Vicki Rice's Aladdin house, shown in "Ask OHJ," was of interest to me. Being a doorknob aficionada, I was given an Aladdin doorknob some years back. Having

heard of these pre-fabricated homes, I was delighted to receive this example of knob advertising, particularly for its significance to this segment of the building industry.

I doubt that the grand Rice house was fitted with lowly, stamped-steel knobs bearing the name of the "Ready-Cut" house company; more likely, these were for use on models such as Aladdin's "Finley," a modest 2-storey house of rectangular shape, which measured 18 by 26 feet, exclusive of porch.

Regardless of its standing, this knob occupies a special place in my rather extensive collection. I would appreciate knowing whether there are owners of Aladdin houses who have knobs of this type and emblematic design.

— Maudie Eastwood
Antique Hardware Consultant
Tillamook, Ore.
continued on page 6

VICTORIAN
WALLPAPERS

- Handprinted Borders, Friezes, Ceiling Papers & Coordinated Wall Fills.
- Available Directly from our Studio by Mail Order.
- In-house Design Service.
- Color Catalog with Binder: \$10.00

BRADBURY & BRADBURY
WALLPAPERS
P.O. BOX 155-C • BENICIA, CA. 94510
(707) 746-1900

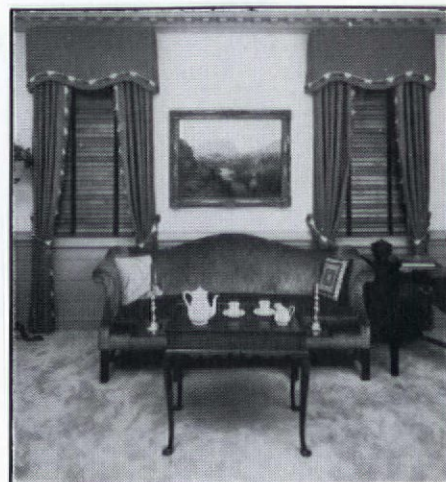

Custom Manufactured AUTHENTIC COLONIAL WOODEN BLINDS

All of our blinds are made expressly for **Your** windows with a choice of any paint color or natural wood-tone.

We also manufacture **Traditional** and **Plantation** Shutters.

Call or write for Brochure and price.
DEVENCO PRODUCTS, INC.
Attn: Department OHJ 10.9
Box 700 Decatur, GA 30031
(404) 378-4597
(800) 888-4597

*Authentic Colonial
Woodworking*



Windows, Doors and Entryways
Old Glass, Moldings
Raised Panel Walls

Free brochure available

**Maurer & Shepherd
Joiners Inc.**

122 Naubuc Avenue
Glastonbury, CT 06033
(203) 633-2383

*Antique Bathtubs
and Pedestal Basins*



Authentic, turn-of-the-century bath-
tubs and pedestal basins.

Brass, copper or chrome plated feet
and accessories available.

Classic bathroom fixtures custom
finished in colors of your choice.

Shipments made anywhere in U.S.

Satisfaction guaranteed.

DuraGlaze

1114 Harpeth Industrial Ct.
Franklin, Tennessee 37064
615-790-8827

24 Page Catalog

ARCHITECTURAL MILLWORK 69/Pa

PAGLIACCO
Catalog of Wood
BALUSTERS
NEWEL POSTS
PORCH POSTS
RAILINGS
COLUMNS
CYLINDERS &
CUSTOM TURNING

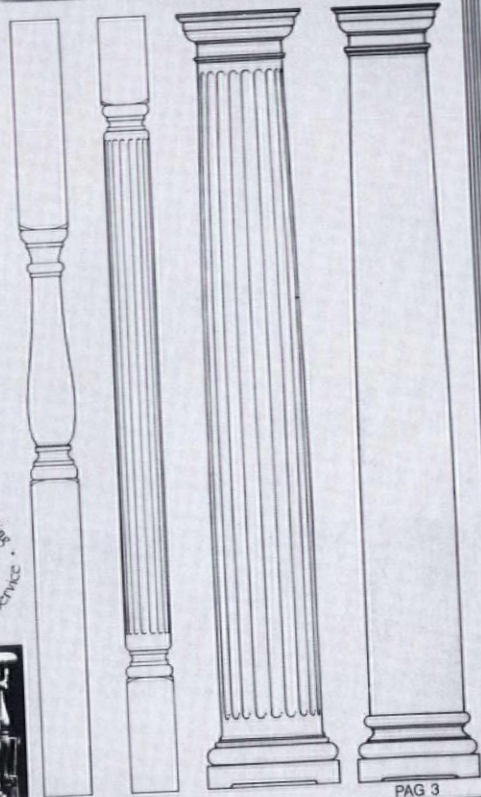
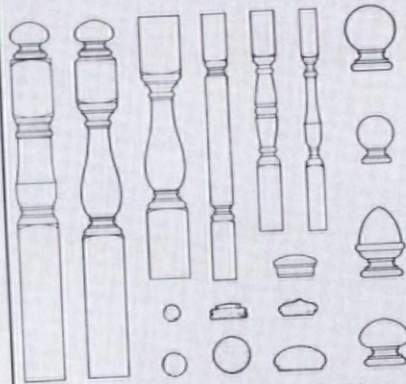
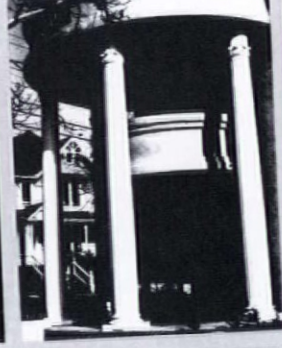

PAG 3

Our catalog shows a complete range of architectural turnings. All products incorporate design authenticity, skilled craftsmanship and quality materials.

VICTORIAN TURNINGS & MILLWORK
Designs are based on manufacturers' catalogs from 1870 to 1920.

CLASSIC COLUMNS
Accurately reflect the Greek & Roman orders with true entasis & details.

CALIFORNIA REDWOOD
All products are available from decay & termite resistant clear-heart Redwood. Interior turnings are available from Oak & Mahogany.

For your catalog, send \$6 (no charge to designers, builders & dealers when requested on Company letterhead).



P.O. Box 225
Woodacre, CA 94973
Telephone:
(415) 488-4333

continued from page 4

Gaslight Source

Dear OHJ,

The Gaslight Company specializes in American lighting circa 1850 through 1920, typically described as "Victorian." We carry an extensive inventory of restored antique chandeliers, sconces, and lamps with original shades. In future articles regarding antique lighting, we would greatly appreciate your mentioning The Gaslight Company as a source. We answer all letters, and send photos on request at no charge. We ship and, on occasion, do long-distance deliveries. (We're closed Tuesdays and Wednesdays.)

— Curtis A. Tidmore
The Gaslight Company
107 Market Street
Lewes, DE 19958
(302) 645-4755

Un-Skil-ful Advertising?

Dear Ms. Poore,

Being in the advertising business, I am probably more sensitive about — not to say *to* — hidden messages, and the power of images, than most people. The message I get from the Skil ad is sex and violence. It fits contemporary society, but not the ambiance I seek to create in my old house. This garish message is not what I expect within the pages of OHJ.

Two of the men look outright hostile; the man in the center is particularly threatening. No one can convince me this photograph (well done, without question) was not carefully considered for placement of product and finger, and the "why" isn't difficult to figure out.

And while it's true that the product looks like a gun, "Top Gun" has

enough other (negative, to my mind) associations that it is a very poor choice for a product name.

Lesser arguments I might make against the ad are the use of an all-white, all-male cast, and the repetition of "master" in the copy. Masters, masterpiece, masturbate? The first definition of "master" in my dictionary reads, in part, "a male person having another being subject to his will." Not a pretty sight.

Yeah, yeah, I know. They are using the seventh definition, "one who has attained great skill," but I'm addressing the *underlying* message of this ad, and I don't think it belongs in OHJ.

I had reservations about the changes in OHJ when you started accepting advertising, and being in the industry, I can't argue against it. But I counsel my clients to consider their

continued on page 8

HISTORIC LIGHTING

REPRODUCTIONS FOR ALL RESTORATIONS



REPAIRS TO, OR COPIES OF, YOUR METAL ORIGINALS.
Call or write for details and our FREE MINI-CATALOG. Or send \$5.00 for our complete catalog.

BALL and BALL
Finest Quality Reproductions
463 W. Lincoln Hwy.
Exton, PA 19341
(215) 363-7330

VENTINOX™

CHIMNEY SYSTEM





RESTORES chimney to vent your heating appliance or fireplace **SAFELY.**

 Listed

PROTECH SYSTEMS, INC.
P.O. BOX 1743 OHJ
ALBANY, NY 12201
(518) 463-7284

1880 ON THE OUTSIDE. 1990 ON THE INSIDE.

When it comes to historic preservation, we at Marvin Windows have put in more than a few years ourselves. We've got quite a bit of experience combining the look of the past with the latest in energy saving technology.

You see, we make every window to order. Because we make windows to order, we're better able to meet your historic landmark criteria. And meet them with a variety of state-of-the-art technologies and glazings (including Low-E glass with Argon) and a maintenance-free exterior in four optional colors.

Almost any style or shape is possible: Round Tops, gothics, ellipticals, eyebrows and circles. In just about any shape or size imaginable. And with more options than you may have thought feasible.

We have options to make your project more historically accurate. Like intricate authentic divided lites in custom lite patterns. And muntin bars in a variety of widths. And we have options to help the installation job go more smoothly. For example, we can factory install extra-wide jambs for old, thicker walls.

For more information, call us toll-free at 1-800-346-5128 (in MN, 1-800-552-1167; in Canada, 1-800-263-6161).

Or just write Marvin Windows, Warroad, Minnesota 56763.

After all, just because it has to look old-fashioned doesn't mean it can't be state-of-the-art.

**MARVIN WINDOWS
ARE MADE TO ORDER.**



LETTERS

continued from page 6

market carefully before placing their ads, and to talk to their target groups in their own language.

I hope OHJ has not become so commercially crass and insensitive to your readers that you will exercise no control over materials submitted to your advertising department, and that future ads will be subjected to closer scrutiny before you accept the money or materials.

— Ray Horton
Portland, Ore.

Dear OHJ,

Please let me offer a comment on the four-color, two-page, power-tool ad, an OHJ first. We professionals do not have macho phallic phantasies about our tools, and we shave, shower, and wear clean clothes. We do *not* scowl! It scares customers. Next time, please spare us this kind of advertising sponsorship, as it does no one any service and is visually offensive.

— Brian Black
Ada, Mich.

Dear Old-House Journal,

As a woman who owns tools and subscribes to Old-House Journal, I found the advertisement for the Skil Top Gun[®] cordless drill to be very offensive. Perhaps such an ad is designed to appear in carpentry papers read by men who believe that a guy who frowns into a camera while placing a drill over his crotch is really manly, but in a general-circulation magazine which has carried and will continue to carry articles about house restoration by women, men, heterosexual couples, and homosexual couples, this ad is grotesque because its appeal through grim, threatening, testosterone-driven, quasi-military imagery is so out of place.

I realize that Skil tools are very good, and that the revenue such an ad generates is needed in a specialty publication such as Old-House Jour-

nal, but surely Skil can advertise in Old-House Journal in some way that reaches and appeals to the true demographic group actually buying and reading the magazine. On the evidence of the "Letters" column and the articles submitted by readers, the typical Old-House Journal reader is a non-sexist, happy house nut, up to his or her elbows in mouldings, romex, plaster buttons, wainscotting, and gasoliers — and loving every minute of it.

If grim and uptight determination is an integral part of buying and operating Skil tools, then perhaps at least the sexist angle could be played down in an ad which reaches such a heterogeneous group as the readership of Old-House Journal. To this end, I have produced and enclosed a "corrected" version of the Skil ad

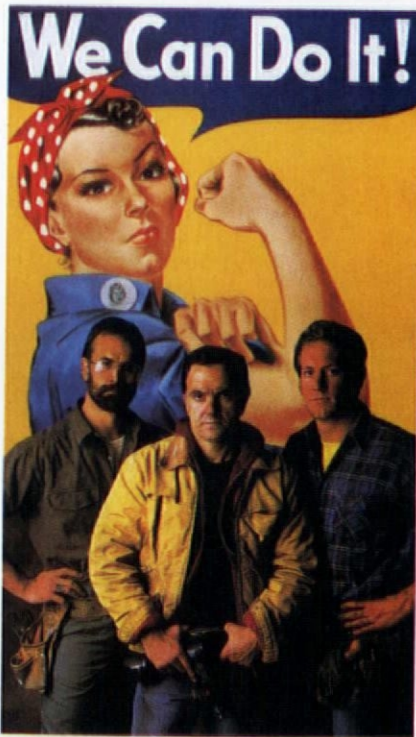

featuring a grim and determined woman. You may recognize her as "Rosie the Riveter" of World War Two fame. We've come a long way since then, haven't we? Or have we?

A faithful subscriber, old-house dweller, and tool user,

— Catherine Yronwode
Forestville, Calif.

An additional note from the husband in our household:

I, too, found the ad distasteful. The attitude I expect while reading OHJ is one of comfort, knowing that I'm in tune with fellow-minded home-improvers and restorers. While there is certainly a market out there for threatening, "Top Gun"-type ads, I don't believe that market consists of OHJ readers. At least it doesn't apply to us. What Skil's marketing department may be interested to learn is that ads such as this one make me NOT want to buy Skil Products. I'd have much more respect for them — and thereby believe they had a similar respect for me — if they produced an ad aimed at the many couples who work on their houses together.

— Dean Mullaney

Thank you for your letters!

The ad in question (OHJ May/June 1989, pages 8 and 9) was in fact the subject of some discussion (and several unpublisable jokes) around our offices before it appeared in print. A few staffers didn't see anything out of step, some others thought it was high camp, and a few worried it was offensive. I was as aware as anyone that the ad could be interpreted to contain underlying messages that might be ill received by our audience.

Nevertheless, the ad itself was not slanderous or violent — and its primary message was that Skil Corporation manufactures a superior drill. I believe they do. We ran the ad with the understanding that we would publish any letters of protest, and we would share them with Skil.

I routinely reject advertising because the products or services offered in the ad don't meet the following criteria:

1. Products must be related to the focus of our publication. You'll never see cigarette or perfume advertising in the pages of OHJ. Nor will you see
continued on page 10

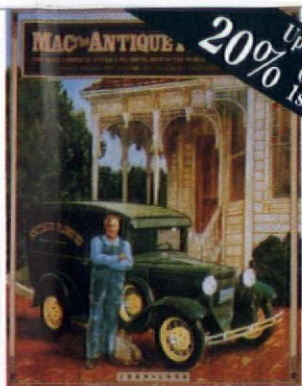

Up To
20% Off
1st Order

ANTIQUE PLUMBING SUPPLIES FOR THE ENTIRE HOME

Mac The Antique Plumber carries the best and largest selection of antique plumbing supplies in the world... and other places, too! Our catalog features over forty pages of plumbing supplies including leg tub shower enclosures, high and low tank toilets, sinks, and a variety of bathroom accessories; seven pages of lighting fixtures; nine pages of hardware; and, eight pages of garden decorations. In all, over 1200 different products are featured in our full-color 72 page catalog.

Forget the rest, we're the best.

We will match or beat any advertised price, guaranteed.

MAC™ ANTIQUE PLUMBER

885 57th Street, #OHJ Sacramento, CA 95819

(916) 454-4507

Catalog \$6 (Refundable on first order)

*Want to build
your own
Rumford fireplace?*

**Rumford
FROM A BOX™**

*The Fairly-Easy-If-You're-Pretty-Smart™
Rumford Fireplace Kit*

Just the thing if you're

- Rebuilding an Early American fireplace
- Converting a small Victorian fireplace
- Building a new traditional, tall and elegant fireplace
- Vastly improving a crummy old modern fireplace

Send for full-sized forms, instructions, and materials list.

Rumford FROM A BOX™ Kit — 2 ft wide
(converts most gas and coal fireplaces) ... \$100
Instructions only \$25

Send a check with your order to
P.O. Box 21131, Columbus, OH 43221



Call
614-221-6131
for technical
information

THE LIBRARY PANEL



Natural Oak stile and rail paneled walls have always offered the definitive statement of formal elegance. The custom nature of these installations have made them one of the more expensive design options. By standardizing the panel format, and using veneered stiles and rails, States Industries' *LIBRARY PANEL* has greatly reduced both the materials cost, and the installation time.

Sliced domestic Red Oak veneers, trimmed with solid Oak mouldings combine to create a panel with the quality and integrity of a completely site built installation, at a fraction of the cost.

With the addition of existing base and crown moulding patterns, you can create a look that is as spartan or elaborate as desired.

Stiles and rails are laid out on 16" by 32" centers with sufficient trim margins to permit custom fitting to virtually any room dimension. Panels are furnished square edged, sanded and unfinished, to facilitate custom finishing in place. Because these panels are jig assembled by hand, optimum grain and color match is achieved.

Butt joints and moulding miters are excellent.

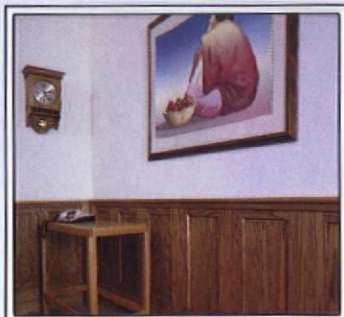
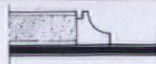

Wainscoting, boxed columns, accent walls, as well as a variety of furniture components, are easily cut from the basic 48" by 96" by 11/16" panel.

With the *LIBRARY PANEL* from States Industries you can create an atmosphere of warmth, stability and prestige on a modest budget.

states
INDUSTRIES, INC.

P.O. Box 7037 Eugene, Oregon 97401

(This product formerly marketed as *The Estate Panel.*) 1-800 537 0419

LETTERS

continued from page 8

advertising for Scarlett O'Hara dolls, venture capitalists, or porcelain figurines of carousel horses.

Furthermore, even related products or services must be appropriate to pre-1939 buildings. That is, we will never accept advertising for vinyl or aluminum siding, fake brick exteriors, cheap vinyl substitutes, acoustic ceiling tiles, or any other product that is identified with remuddling.

2. The manufacturer or supplier must have a reputation for quality customer service and good business ethics. Ads have been rejected or discontinued because, in the opinion of OHJ management, the supplier is providing poor customer service and is not making good on complaints. We follow up all reader complaints about advertisers — always assuming that mistakes happen, everyone wants cooperation, and things will

be made right. But if we're not convinced that an advertiser wants to play fair and satisfy the customer — or if the complaints become frequent against any one advertiser — the advertising privilege is revoked.

I do feel confident that Skil Corporation meets or exceeds these two criteria. They make very good, affordable power tools. Their customer-satisfaction guarantees are among the best in the business.

I don't feel it's my place to police the subliminal messages in advertising. I trust that readers of a magazine like OHJ can take care of themselves — and, clearly, I can trust them to tell an advertiser when an ad has missed the mark!

— Bill O'Donnell
Gloucester, Mass.

[Bill O'Donnell is OHJ's Advertising Director and a corporate officer of the publishing company.]

Abatron Responds

Dear Ms. Poore,

Since the article "Epoxy Repairs" in the May/June '89 OHJ describes Abatron's wood-restoration products, we welcome the opportunity to add the following clarifications.

The LiquidWood-1 and WoodEpoxy-2 Mr. Leeke tried are earlier and special versions of our wood consolidant and wood substitute.

"LiquidWood" and "WoodEpoxy" (without any "-1," "-2," or other designation) provide the penetration, flexibility, and versatility for most requirements.

After bidding and testing, LiquidWood and WoodEpoxy are often the only wood-restoration products architects and U.S. government agencies accept for critical projects. As of this writing, for instance, we have been informed that a government

continued on page 12



LOOKING FOR "INVISIBLE" STORM WINDOWS?



HERE THEY ARE!

Historic
Property Owners

Renovation Contractors

Commercial Buildings

You will see the energy savings
Not the Storm Windows

Match Any Color

Match Any Shape

Inside or Outside Mounted

Inside or Outside Removable

Screen and Glass

Fixed-Magnetic-Sliding-Lift Out

Unlimited Possibilities



ALLIED WINDOW, INC.

2724 W. McMICKEN AVENUE, CINCINNATI, OHIO 45214

(800) 445-5411 (513) 559-1211

FAX: (513) 559-1883

Where custom work is standard...



WORTHINGTON

COLUMNS • MOULDINGS • ARCHITECTURAL DETAILS

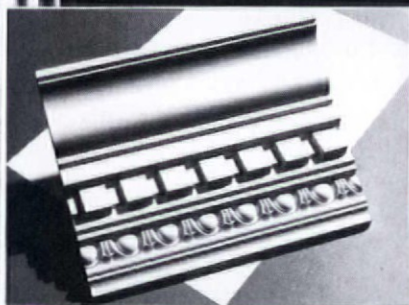
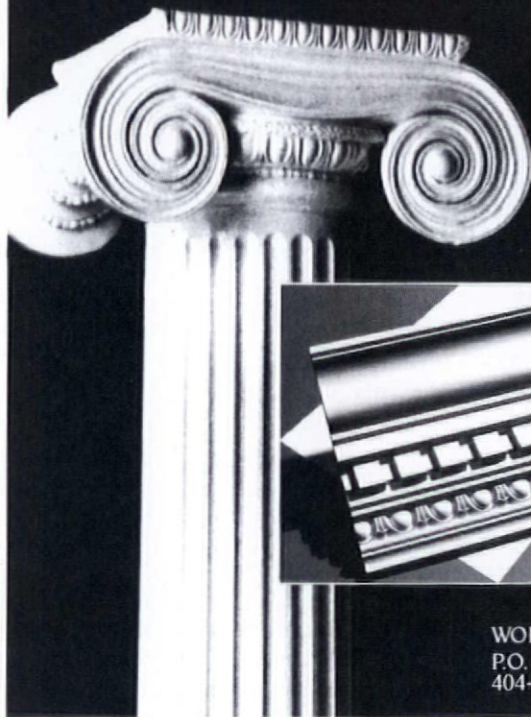

Catalog \$3.00
Complete Line

WORTHINGTON GROUP, LTD.
P.O. Box 53101 • Atlanta, GA 30355
404-872-1608

Designed by
Kenneth M. Cunningham, ASEA

Gardener's Friend®

- Hose guard
- Hose hanger
- Boot scraper
- Shelf support
for pots, etc.

\$49⁰⁰ + 3.50 shipping

ELM

CINCINNATI
1539 RACE STREET
CINCINNATI, OHIO
45210

513-241-7927

BATHROOM Machineries

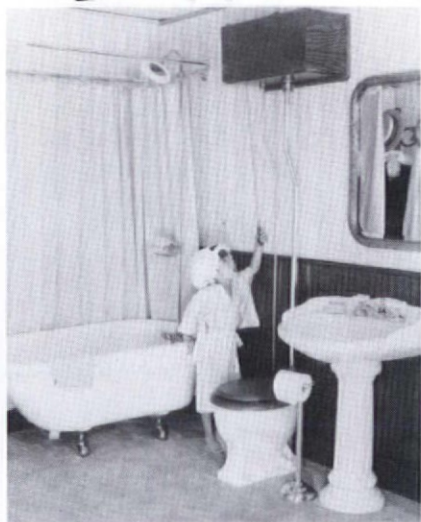

Early American Bathroom FIXTURES & ACCESSORIES

Classic Brass & Hard-To-Find Parts
Send \$3 For Complete Color Catalog

BOX 1020-F • MURPHYS, CA 95247
(209) 728-2031

The Splendor of Classic Design Recaptured

Outstandingly crafted authentic architectural embellishments made with the integrity of genuine plaster, are now available in the United States from Plaster Corporation of America.

Dedicated design...
superior craftsmanship...
simplified installation.

Plaster Corporation of
America...craftsmen of
fine decorative
plaster cornices, ceiling
medallions and other
products.

For a catalog,
call 405/478-8810
14117 North Scott Street
Edmond, Oklahoma 73013



PLASTER CORPORATION
OF AMERICA

continued from page 10

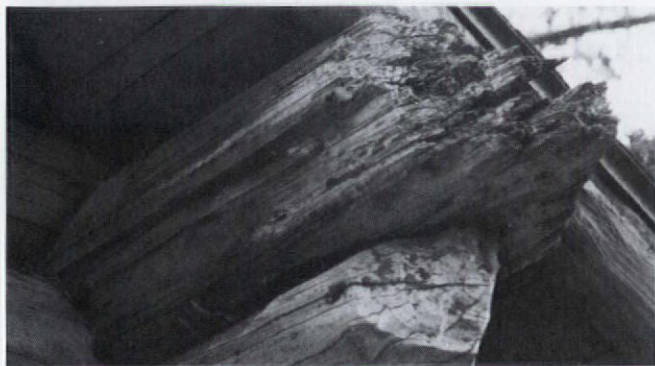

Typical severe deterioration of a log before restoration.

agency has specified LiquidWood and WoodEpoxy for restoration of 7,000 windows (sills, frames, sashes, etc.) on one project alone.

As to the size of the parts restored with our products, we would like to show today's superb conditions of enormous logs impregnated with LiquidWood and rebuilt with WoodEpoxy from disastrous rotting years ago in many large log cabins in state

parks. A picture of such a log cabin in Starved Rock State Park, Illinois, restored with our products, is enclosed.

As to the means to achieve better penetration, slow cure is remarkably less important than capillarity, interfacial tension, molecular size, and other parameters with which researchers must deal. Indeed, reliance on slow cure may be treacherous in-

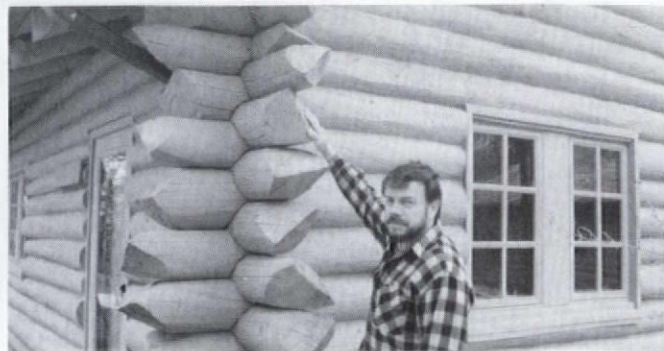

Restored logs pointed out by Mr. Ron Ransdell, Construction Manager of the Vissering Construction of Streator, Illinois, who executed the restoration job.

sofar as failures may be noticed only when it is too late for any remedy.

A fast thermosetting wood consolidant may penetrate as well as any slow one, in part because its reaction automatically slows down to many hours where needed, as penetration can be designed to control exotherm. Furthermore, penetration can be enhanced where needed with

continued on page 14

Own a Working Reproduction of a Classic Oak Wall Telephone

The detailed exterior of a 1907 original is painstakingly reproduced using quality materials. The early style receiver and transmitter are functional with today's superior acoustics. Enjoy this working copy of an early telephone instrument from an era when fine cabinetwork with specialty hardware was routine.

- Quarter sawn oak case on plain sawn oak backboard
- Box joints and detailed moldings
- Cast iron transmitter arm and base
- Nickel-plating on brass bells and other fittings
- Bells ring for incoming calls or when cranked
- Dial is concealed beneath sliding shelf
- Uses modular cord
- Interior equipment taken from the reliable 500 series telephone is used; unlike electronic models, phone is easily repaired if ever necessary.
- The FCC has authorized over 200 locations to repair 500 series phones.



FCC registered. Made in America. Not for party line use. Hearing aid compatible per FCC 68.316

\$327.00 includes delivery via UPS to 48 states.

Manufacturer's one year limited warranty - request free copy. Return privilege within 14 days.

VISA or MASTERCARD
800-NICE-WOOD or 800-642-3966
Mon.-Thurs.: 7 AM-5 PM



MAHANTANGO MANOR
INC.

Hickory Corners Road, Dalmatia, PA 17017

Color circular - \$1.00

Dimensions
-overall-

23"H x 13½"W x 14¾"D

Want to Do-It-Yourself?



Makes it Easy
with our
Manuals and Videos!
Titles Include:

- Electrical Wiring
- Carpentry
- Plumbing
- Gardening
- Hundreds of Others!

For a Free Catalog
Call Toll Free:
1-800-228-4689

American Association
for Vocational Instructional Materials
120 Driftmier Engineering Center
Athens, Georgia 30602

The Enduring Charm of Old Houses

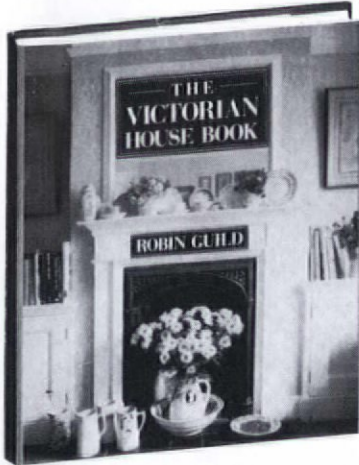

THE VICTORIAN HOUSE

Robin Guild. This ample and beautifully illustrated volume is essential for anyone interested in decorating, renovating, or maintaining a vintage home. The book covers a host of Victoriana—from lamps and door knobs to windows and antimacassars—in all the varied Victorian styles and includes an extensive directory of manufacturers and suppliers. 320 pages. 9" x 12". 400 illus., 300 in color. \$45

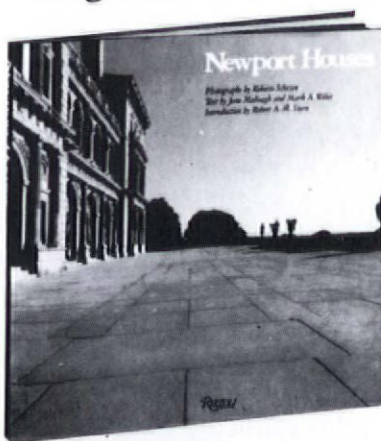

NEWPORT HOUSES

Robert Schezen. Text by Jane Mulvagh and Mark A. Weber. Introduction by Robert A.M. Stern. Beautiful photographs by internationally acclaimed photographer Schezen focus on the architectural splendor of over 25 historic homes in Newport, Rhode Island. The book documents the magnificent decorative details, grand interiors, and dramatic landscapes that make Newport a model for historic preservation. 228 pages. 11" x 11". 175 color photographs. \$65

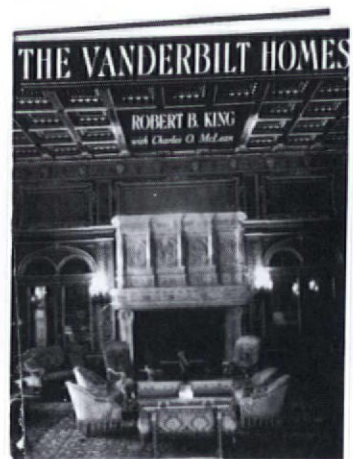

THE VANDERBILT HOMES

Robert B. King. A stunning exploration of 24 of the most spectacular Vanderbilt residences built during America's "Gilded Age," the height of this wealthy family's influence. The lively text traces the history of the Vanderbilt homes through archival photographs and specially drawn plans and brings to life a fascinating era in social and architectural history. 208 pages. 8" x 10". 150 illus., 100 in color. \$45

RIZZOLI INTERNATIONAL PUBLICATIONS

300 Park Avenue South/New York 10010/212-982-2300

Discover the French alternative to ordinary paint.

Ripolin, the legendary paint of France is now being imported to America. At last the colors of France; old and new, are available in classic paints such as French enamel, made with the finest oils and optimal concentrations of natural pigments. The results are superior: unsurpassed depth of color, exceptional durability and up to twice the coverage.

Ripolin is available exclusively from Fine Paints of France. For a 50 page folio complete with color charts, technical manuals, and ordering information, send \$5.00 or Trade letterhead to Fine Paints of France, Box 104A, Blooming Grove, NY 10914. Tel: (914) 496-8989.

Fine Paints of France

PAINTS VARNISHES STAINS

•1888•

Cartouches
Friezes
Centerpieces
Brackets

Niches
Cornice
Grilles
Mouldings

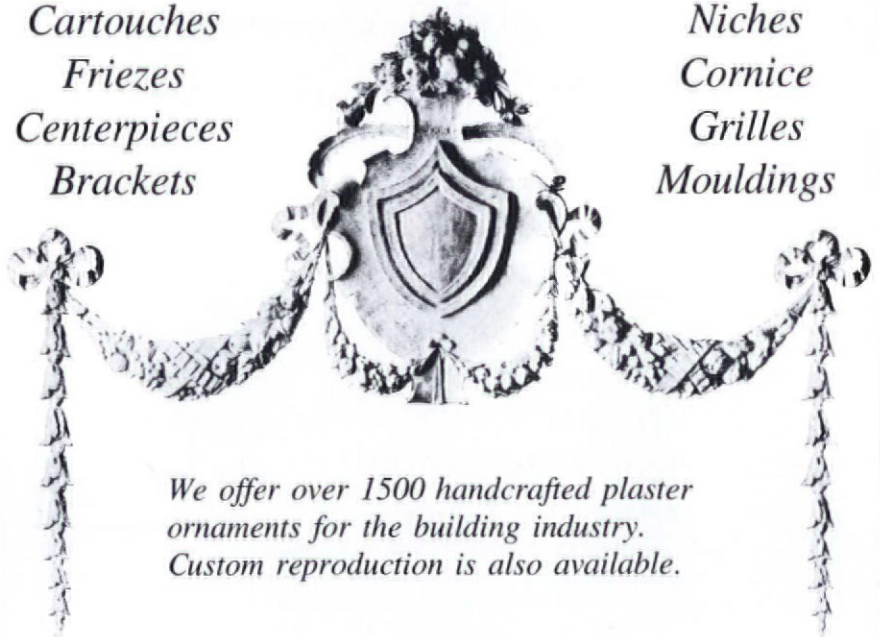

We offer over 1500 handcrafted plaster ornaments for the building industry. Custom reproduction is also available.

The Fischer & Jirouch Co.
4821 Superior Ave.
Cleveland, OH 44103



Bus. Tel. (216) 361-3840
FAX Tel. (216) 361-0650

LETTERS

continued from page 12
simple application methods.

For the professional and the serious do-it-yourselfer, we have developed at least 20 different types of wood consolidants, and their variations: fast, slow, rigid, flexible, with deep or controlled penetration, with fixed or variable ratios, "breathing," degree of polymerization, molecular weight, etc.

Formulating wood consolidants, wood substitutes, and other restoration products taught us how to combine 30 years of resin experience in scientific fields with the complex requirements of restoration.

— John J.P. Caporaso
President, Abatron
Gilberts, Ill.

Selective Stripping

Dear OHJ,

I am an independent paint contrac-

tor on Long Island's North Shore, specializing in faux finishes and plastering. Recently, my crew and I successfully reconstructed and patinaed a Della Robbia at the St. Francis Retreat in Oyster Bay, a 40-room mansion built by Hunt and Hunt in 1915. While there, Brother Roman Morris said he suspected that there had been a trompe l'oeil arch in the master bedroom, which had been painted over by a previous owner.

Using "Oops" latex-paint remover, we were able to uncover the beautiful artwork underneath.

— Lynne D'Angelo
East Norwich, N.Y.

[*"Oops" is manufactured by NYBCO and is available in home-center stores. For the distributor nearest you, call NYBCO's Sales Department at (800) 692-2677 — ed.*]



Architectural Woodworking

*... for Restoration and
New Construction:*

Doors • Cabinetry • Windows • Turnings

Mouldings:

Any Wood, Any Pattern

**We Can Match
Old Patterns!**

**Complete Shop Services
Retail Sales**

Fine Hardwoods • Softwoods • Laminates • Hardwood Plywood
Hardwood Veneers • Hardwood/Softwood Moulding
Cabinetmaker's Tools & Supplies

For literature, send \$1.00 to:

Creative Woodworking
26 Friendship Street, Dept. 13
Westerly, RI 02891

401-596-4463 • FAX: 401-596-3418

Creative

Woodworking
LTD.



**INTERIOR • EXTERIOR
RESIDENTIAL • COMMERCIAL**
Custom Designed,
Manufactured & Finished

**American Heritage
Shutters, Inc.**

2549 Lamar Ave., Memphis, TN 38114
901/743-2800

WOODSTONE... TEN YEARS OF WOODWORKING SERVICES

Not only does WOODSTONE manufacture only the finest custom solid wood windows, doors and architectural millwork...

IN VIRTUALLY ANY SIZE, SHAPE OR WOOD SPECIES...

WOODSTONE OFFERS SERVICE!

TRADITION & TECHNOLOGY™ including:

- True made-to-order large & small project capacity.
- CAD CAM to match any other manufacturers' dimensions.
- A thin 1" overall muntin width available with insulating glass.
- Insulating glass available in virtually any shape.
- Glass from Beveled to Bull's Eye & Low-E to Leaded.
- Guaranteed pricing. Product Warranty.
- 24-HR FAX service & prompt detail description & job costing.
- On-the-road consultation & site visits... before & after the sale.
- Mortise & tenon joinery.
- An established landmark historical reproduction track record.
- Replacement packs for energy conservation & remodeling.

For an illustrated brochure, send \$3.00.



THE WOODSTONE COMPANY Dept.OHJ
BOX 223, WESTMINSTER, VERMONT 05158
802-722-3544 or 802-722-4784 FAX 802-722-9528

WOODSTONE®

WOODEN WINDOWS & DOORS

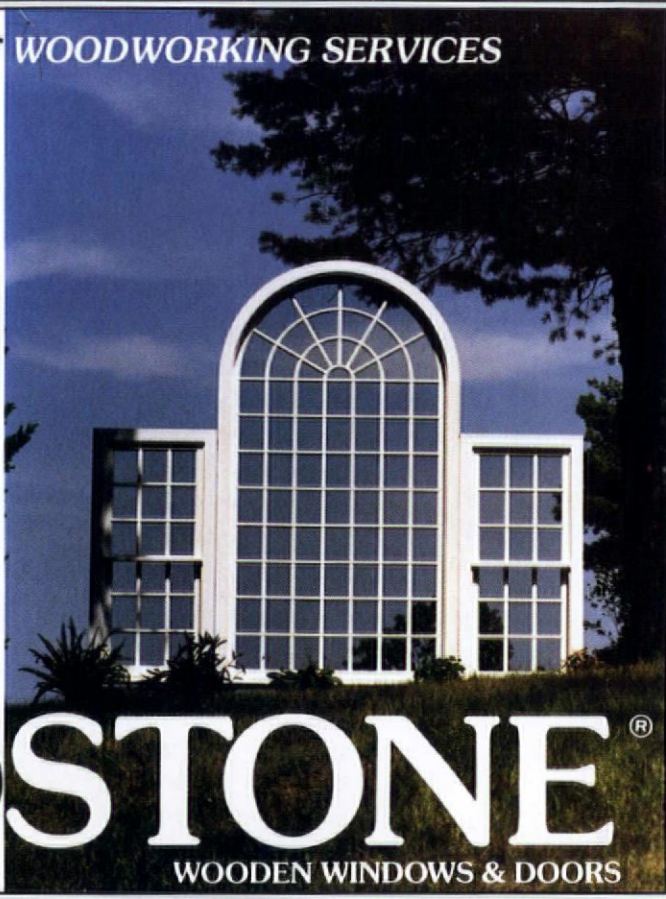

CRAFTSMANSHIP, DEPENDABILITY

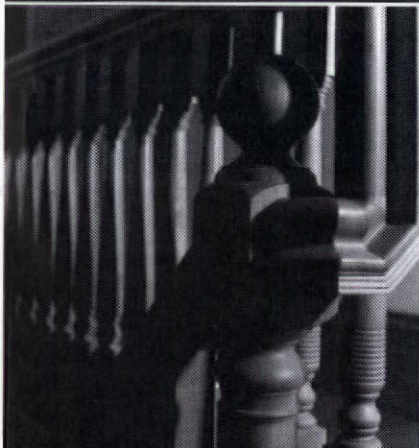

SOMEWHERE
NEARBY WE
ARE MAKING
SOMEONE'S
HOME A
LITTLE
NICER.

GREG TRELEAVEN
C · A · R · P · E · N · T · E · R · S

136 North St., Weymouth, MA 02191
(617) 337-4022



ANTIQUE REPRODUCTION SHOWERHEAD 12-INCH DIAMETER



Also available with stainless reservoir



Ceiling / pipe adapter

The most luxurious and soothing shower imaginable will be yours with this decorative 12-inch diameter Country French-style showerhead. A unique, self-contained reservoir neutralizes outlet water pressure and lets water fall rain-gentle through more than 450 openings in a pattern large enough to cover your entire body. The sensation can only be described as "incredible". Available in either polished brass or stainless steel reservoir with stainless faces. Installs to standard 1/2" piping quickly and easily with J.B. adapter.

Call for prices and specifications.

**JB Products, Inc., 500 N. Oakwood Rd.,
Lake Zurich, IL 60047 (312) 438-9100.**

JB Products is a division of Arrow Pneumatics, Inc.

Interior Storms

An easy and economical way to reduce heat loss through old windows is to place an insert in the interior of the window frame. To provide this insulating dead-air space, make a wooden frame using furring strips or other #2 lumber. The overall dimensions of the frame should be 1/2 inch less than the interior measurements of the window frame. Include horizontal pieces to add rigidity to your frame; they should align with the window's horizontal members. Paint the frame to match the window trim. Cover both sides of the frame with two sheets of plastic; then wrap both sides with one large sheet, or use shrink plastic. (Use the clearest plastic possible to let in sunlight.)

Cut a strip of 1/2-inch foam carpet

padding to the width of the frame, and staple it around the entire outside of the frame. Now the frame should fit snugly into the window frame, and provide two dead-air spaces: between the window and the outer plastic of the frame, and between the frame's two plastic surfaces. For a better appearance and air seal, add boards around the inside of the frame and attach additional foam pad as shown in the illustration.

— Richard G. Carpenter
Adrian, Mich.

Instant Dropcloth

Here's a tip for new old-house owners. After purchasing a house where the beautiful hardwood floors are covered with wall-to-wall carpeting,

it's tempting to rip out all the carpeting right away — it's easy and yields dramatic results. But if there's wallpaper stripping or plastering or painting to be done, that old carpet makes a pretty good dropcloth! When the walls are finished, just roll the carpeting up for a *really* dramatic finish to the room.

— Allen Dise
Gorham, N.Y.

Old-House Research

While completing the restoration of my 1906 Tri-Gabled Ell, I was also completing the lineage of previous owners all the way to the original owner. Going through all the usual sources, I had the names of the first owners, but I knew nothing about them. Nothing, that is, until I heard of the A.G.L.L. — the American Genealogical Lending Library. They offer all the Census Bureau records on microfilm, from 1790 to 1910. (Later dates are not available as by law 70 years must pass before they can enter the public domain.) All you need is the street address, and you'll get the names and relationships of the occupants, their ages, occupations, and so forth, for all the homes in your area. At the very least, it will make for interesting reading.

If your library doesn't have it, you may order it direct from American Genealogical Lending Library, P.O. Box 244, Bountiful, UT 84010; (801) 298-5358. The microfilm costs \$20 per roll; you may wish to contact them first to ascertain how many rolls you'll need. (I needed two.)

— Gary Quilliam
Freeport, N.Y.

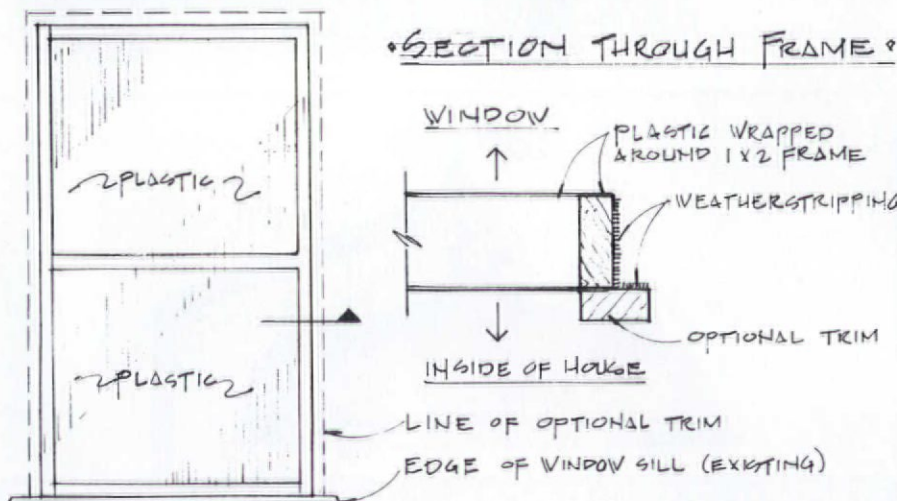

You can make a more permanent interior storm by combining Richard Carpenter's ideas with the design presented in the "Wooden Storms" article in this issue. Instead of using glazing compound to secure the glass, use wood stops held in place by small screws. (See detail at right.) Apply weatherstripping to the outer edge. Storms can be held in place with eyeboles.

— Jeff Wilkinson

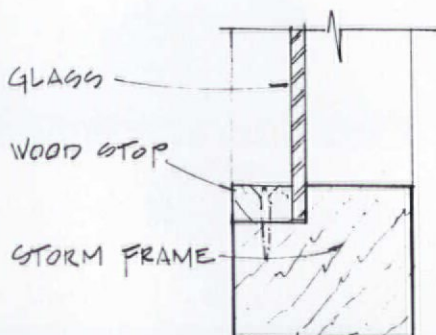

TIPS TO SHARE? Do you have any hints or short cuts that might help other old-house owners? We'll pay \$25 for any how-to items used in this "Restorer's Notebook" column. Write to Notebook Editor, The Old-House Journal, 435 Ninth Street, Brooklyn, N.Y. 11215.

These are the tools OHJ editors reach for when we strip paint from our own houses.

We can't count the number of times we've been asked which method is *really* best for removing paint. Well, we've seen "miracle" paint removers come and go. We've watched chemical paint strippers almost triple in price in the past 15 years. We've tried just about every heat tool on the market. In our opinion, if you've got more than a door or two to do, heat is the way to go. And the heat tools we reach for when stripping paint from our own wainscot and newel posts are the Heavy-Duty HG-501 Heat Gun and the Warner Heat Plate.

Heat is a fast method because all the paint bubbles and lifts as you go along. There's no waiting for chemicals to soak in, no multiple recoatings, and far less clean-up. Unlike stripping with chemicals, you can remove all layers of paint in a single pass. And because these tools are long-lasting, industrial products, their initial expense is more than made up in savings on the \$18- to \$22-per gallon stripper you're no longer buying in quantity.

The Heat Gun is the most efficient paint-removal tool for heavily painted porch parts, mouldings, or other or-

namental woodwork. Some chemical stripper is needed for clean-up, but 95% of the paint comes off during the heat-and-scrape. The Heat Gun is not recommended for use on hollow partitions or for stripping entire exteriors.

That's where the Heat Plate comes in handy. It's the most cost-effective and easy-to-use tool for stripping paint from broad, flat surfaces: doors, panelling, baseboards, and exterior wooden clapboards. And it's safer for use on hollow partitions and exterior cornices because there's no blown hot air that could ignite hidden dust. Neither the Heat Plate nor the Heat Gun are recommended for removing varnish.

Both the Heat Gun and the Heat Plate come with complete operating and safety instructions, and are backed by the Old-House Journal Guarantee: If your unit should malfunction for any reason within two months of purchase, simply return it to us and we'll replace it.

To purchase either or both heat tools, use the envelope order-form. The Heat Gun costs \$77.95 ppd; the Heat Plate, \$47.95 ppd.



Paint-Stripping Heat Tools

AUTHENTIC

VICTORIAN GINGERBREAD TRIM

From the pioneer of quality gingerbread reproduction, representing a complete line of products to include:

- Gable Ends
- Porch Posts
- Corbels
- Newell Posts
- Brackets
- Porch Balusters
- Fancy Trim & much more!

- Use for interior as well as exterior
- Compare quality!
- Compare price!
- Adequate inventory for immediate shipment!
- Satisfaction Guaranteed!
- Send \$1.00 per catalogue and price list

In addition to our quality gingerbread, The Emporium inventories a full line of **Architectural Antiques:**

- Fireplace mantels
- Bronze door knobs
- Claw footed tubs & pedestal Lavatories
- Vintage lighting fixtures
- Bevelled Glass Doors
- Stained Glass Windows

CALL FOR MORE INFORMATION

PASTERNAK'S
EMPORIUM

ESTABLISHED 1964

2515 MORSE ST.
DEPT. OHJ-SO
HOUSTON, TEXAS 77019
(713) 528-3808

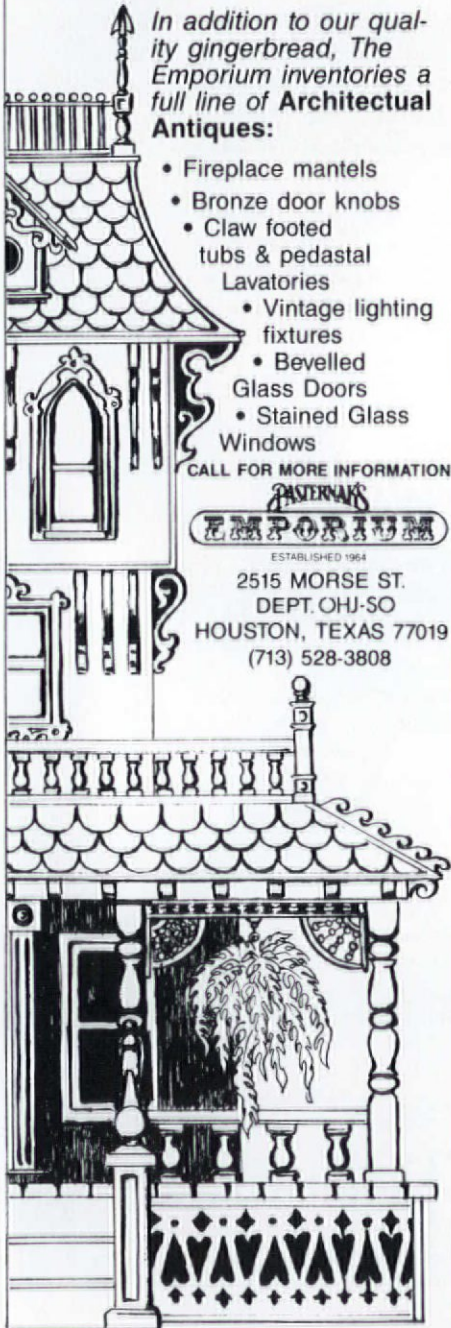

ASK OHJ

Metal Siding

Q While traveling through South Dakota recently, I came upon a deserted town with a couple of vacant hotels. Notice the metal siding on the wall in the enclosed photo. Can you tell me anything about these decorative tin(?) pieces — approximately when they came into fashion?

— John E. Herron
Evanston, Ill.

A Pressed-metal siding, like decorative “tin” ceilings, was made possible by the large presses and metallurgy of the late industrial revolution, and became popular around 1880. Exterior products were usually

galvanized and were available from many manufacturers for an instant upgrade of building facades. The W.F. Norman Company was producing many pressed-metal products in 1898. They're still in business and they still sell them: everything from siding and cornices to architectural ornament.

Stripping Metal

Q I own an older home with a tin ceiling that has, of course, been painted. The paint has peeled, and I would like to completely strip it before repainting. What's the best method?

— Catherine Sirrino
Ithaca, N.Y.



Pressed metal was a popular siding material from the late-19th century up to World War Two. It's still available today.

A With the paint already peeling, you can go mechanical — use a wire brush or putty knife to loosen as much paint as will readily come off. (A heat gun wouldn't be a good choice, because the metal ceiling will absorb a lot of the heat.) The stubborn spots that remain should be attacked with a chemical stripper. Buy a semi-paste product thickened to stay on an inverted surface; you can thicken it some more by adding cornstarch. Be sure to ventilate the room and wear a safety mask. When you repaint, use an oil/alkyd primer recommended for use on metal, and a compatible finish coat.

Painting Metal

Q *I have heard that tin ceilings were customarily left unpainted in the last century, and have seen present-day installations that were guided by this view, where the silvery metallic sheen is exposed. But I have never seen a 19th-century metal ceiling which has survived unpainted. Your opinion?*

— Paul Maravelas
Watertown, Minn.

A As a rule, tin ceilings were painted. The current taste for bare-metal ceilings — which must be polyurethaned to keep them from rusting — is an idea from the fourth quarter of the 20th century. (As part of this trend, W.F. Norman offers a line of ceiling panels in solid brass or copper, which don't require sealing. For more information, contact this company at (800) 641-4038, or write W.F. Norman, P.O. Box 323, Dept. OHJ, Nevada, MO 64772.)

Metal and Bathrooms

Q *The bathroom wall of my 1890s townhouse is going to need something done with its walls soon. In the 1970s, the previous owner installed 4×4 tiles — not very well, as they have begun to fall off the walls. In my daydreams about*

how to replace/repair the tiles, I began thinking about the tin ceilings I've seen in ads. Has anyone tried this material as a tub-surround before? If caulked and painted, would it be a durable, waterproof material? I would appreciate any advice on the alternative uses of tin ceilings, as I find this material beautiful.

— Wendy Latbrop
Trenton, N.J.

A Decorative, glazed sheet-metal products, for use in bathrooms, kitchens, and hospitals, were on the market by 1907. However, we know of no current source for them. The metal ceilings sold today are not intended to be exposed to high-moisture conditions, and so we recommend against using them in such a damp location — they would undoubtedly rust in time.

Here are some alternatives:

- 1) Remove all the failing tile and do it over in tile.
- 2) Remove all the failing tile and resurface the area with a more appropriate facing. "Marlite" (a brand of shiny-surfaced, water-resistant panelling) and its competitors were standard shower remodeling sheetings. Most patterns are not really appropriate for an old house, but you may find an embossed one that approximates the tin-ceiling look you admire. Consider fiberglass tub walls, too.
- 3) Remove the tile and resurface with varnished wood wainscoting — that is, if such a design is appropriate to your bathroom, and you're willing to rework the entire area.

General interest questions will be answered in print. The Editors can't promise to respond to all questions personally, but we try. Send your questions with photos or sketches to Questions Editor, The Old-House Journal, 435 Ninth Street, Brooklyn, N.Y. 11215.



PHENOSEAL®

“A CAULK THAT'S AN ADHESIVE?”

YOU BET!

How can a caulk also be an adhesive? If it's PHENOSEAL®, there's no problem! Phenoseal Vinyl Adhesive Caulk bonds, caulks, and seals. Its unique formula allows it to be used as a flexible caulk for one job, and a permanent glue on the next. Sticks to all common building and household surfaces. Phenoseal's environmentally safe formula is paintable and mildew-resistant, too. Available at home center, paint, hardware, and building supply stores nationwide.



GLOUCESTER CO., INC.

P.O. BOX 428
FRANKLIN, MA 02038



Daffodils:

The Glory of the Post-Victorian Garden

For daffodils, the early-20th century was a Golden Age. Although gardeners had grown and admired about a dozen kinds of daffodils for centuries, no one had put much effort into developing new varieties until the late 1800s. Then, between 1880 and 1900, some 60 named varieties were introduced; by 1920 there were nearly 1,000.

This sudden fascination with daffodils was due in part to the growing popularity of Colonial Revival and Arts and Crafts aesthetics. In contrast to the "flashy" tulips and stiff hyacinths favored in Victorian bedding, daffodils were considered simple, natural, and old-fashioned. They were also, as the catalogs emphasized, trouble-free and long-lived.

Daffodils are enjoying another renaissance today, with a wealth of new varieties being introduced yearly. Fortunately, many gems of the early 1900s remain widely available. Listed below are over three dozen classics to plant in your post-Victorian garden this fall.

Keep in mind, however, that it often took quite some time for a bulb to become popular or affordable. 'Mary Copeland' sold for a steep \$22.50 a bulb in 1931, 17 years after its introduction date. Old varieties lingered on, too.

'W.P. Milner' (1884): This strong-growing, pale-yellow miniature stands about five inches tall.

'King Alfred' (1899): This big yellow trumpet is the image that springs to mind when we think of daffodils. But, according to daffodil authority Brent Heath, 'King Alfred' has become almost a generic term. True stock is rare, with similar and newer varieties frequently substituted for

the real thing.

1880-1889: Other still-available treasures from this period include: 'Colleen Bawn' (1885); 'Scilly White' (1889); 'Grand Monarque' (1890). (Only 'Colleen Bawn' is fully hardy throughout the U.S.)

'Laurens Koster' (1906): Resembling a large paper-white narcissus, yellow-cupped 'Laurens Koster' is often listed as hardy to USDA zone 6 at best (south of a line from roughly Boston to Kansas City). However, it has bloomed beautifully along the south side of my zone-5 Ann Arbor home.

'Mrs. Ernst H. Krelage' (1912): Named for the wife of one of Holland's greatest bulb-growers, this splendid variety sports a pale yellow trumpet surrounded by a white perianth.

'Mary Copeland' (1914): This vigorous double has been aptly described as gardenia-flowered. Its long cream-colored petals are interspersed with shorter petals of lemon and deep orange.

'Thalia' (1916): Clusters of nodding white flowers with swept-back petals give 'Thalia' (in the words of the 1936 Wayside Gardens catalog) a "mystery" and "peculiar attraction."

1900-1919: Other fine daffodils from this period include: 'Grand Primo' (1900); 'Medusa' (1907); 'Dulcimer' (1913); 'Golden Sceptre,' 'Spring Glory' (1914); 'Silver Chimes' (1916). (Not all are fully hardy.)

'Beersheba' (1923): In 1966, daffodil-expert George S. Lee, Jr., lauded 'Beersheba' — then the most widely grown of all white trumpets — as a "flower of perfect form and purity of color that it still holds its own after 40 years."

'Cheerfulness' (1923): Similar to a smaller, bunch-flowered 'Mary

Copeland,' this creamy-white, sweetly fragrant double is still a top-selling variety today.

'Fortune' (1923): The perianth is lemon-yellow; the cup is a "wonderful glowing coppery red-orange," according to John Scheepers, Inc., which offered the variety for \$150 a bulb in 1929.

'Mrs. R.O. Backhouse' (1923): Known for decades as *the* pink daffodil, 'Mrs. Backhouse' might be better described as ivory and apricot. It is a striking flower in any case.

1920-1929: Other still-available beauties: 'Orange Glory' (1920); 'Chinita' (1922); 'Irene Copeland,' 'March Sunshine,' 'Music Hall' (1923); 'St. Agnes' (1926); 'Actaea,' 'Carbineer,' 'Carlton,' 'Golden Harvest,' 'Golden Perfection,' 'Halvose,' 'Le Beau,' 'St. Keyne,' 'Trevithian' (1927); 'Texas' (1928); 'Little Watch,' 'Pencrebar,' 'Unsurpassable' (1929).

SOURCES: 'King Alfred,' 'Cheerfulness,' and other common varieties are available in local garden centers and from mail-order firms. The following companies carry some of the more unusual varieties as well.

Daffodil Mart, Rte. 3, Box 794, Gloucester, VA 23061. Catalog, \$1.

De Jager Bulbs, Box 2010, South Hamilton, MA 01982. Free catalog.

International Growers Exchange, Box 52248, Livonia, MI 48152. Catalog, \$5 for three years.

McClure and Zimmerman, Box 368, Friesland, WI 53935. Free catalog.

Messelaar Bulb Co., Box 269, Ipswich, MA 01938. Free catalog.

John Scheepers, Inc., RD 6, Phillipsburg Rd., Middletown, NY 10940. Catalog, \$3.

— **Scott G. Kunst**
Old House Gardens
Ann Arbor, Mich.

GIVE YOUR OLD HOME NEW ANDERSEN® WINDOWS. IT'LL SHOW ITS APPRECIATION



Replacing leaky, stubborn windows is one of the smartest investments you can make to improve an old home. Andersen®

Perma-Shield® windows make the most of your investment.

Andersen perfected double-pane insulating glass for dramatic energy savings anywhere in the country. Today we offer revolutionary High-Performance insulating glass for increased performance in hot or cold climates.

What's more, our Perma-Shield vinyl, a nearly indestructible sheathing over a solid wood core, never needs painting or puttying. It's available in white or earth-hued Terratone. And it lasts and lasts, beautifully.

Another beauty is the slim, trim window profile that matches virtually any architectural style—and allows for more glass area.

For details on giving your old home new worth, see your Andersen window dealer (listed in the Yellow Pages under "Windows").

For your free booklet, "Andersen Windows & Patio Doors," call **1-800-255-2550** toll free. Or mail this coupon to Andersen Corp., Box 12, Bayport, MN 55003.

I plan to build remodel replace.

Name _____

Address _____

City _____ Area Code _____ State _____

Zip _____ Phone _____

196-0989

Come home to quality.

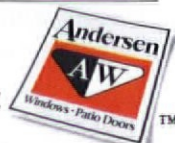

Andersen

©1987 Andersen Corp.

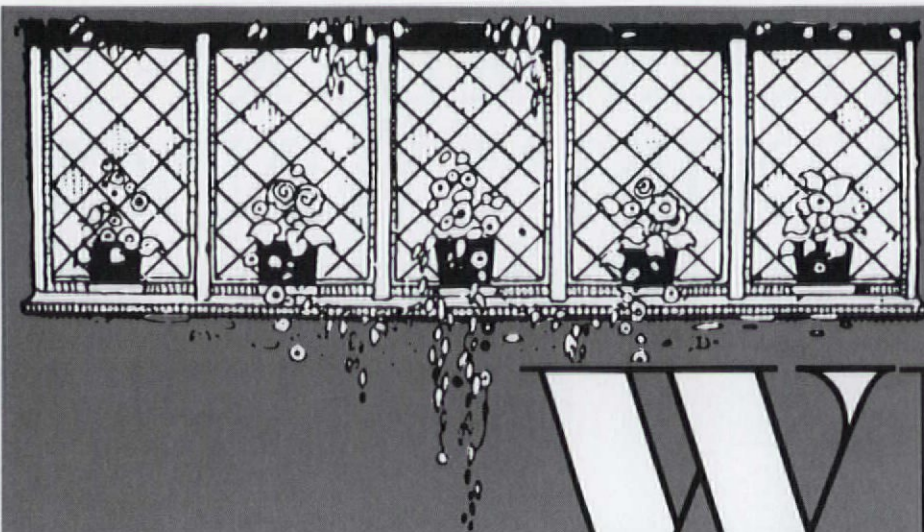

SPECIAL

WIND



photo: Bill Houze

Making & Hand-Fitting Wooden Storms

by William Houze

I was halfway up the steep drive before I saw Steve and Carol Resnick's version of a Currier & Ives print. I was struck by the beauty of their house, just west of Cazenovia Lake in upstate New York. As I stepped inside to warm my hands over the wood stove, Jim Huftalen, the restoration carpenter, recalled the adventure of how timber-master Randy Nash dismantled, moved, and reassembled the 1804 Cape Cod house. Jim said it would be good

for the house, the Resnicks, and himself if I would make wooden storms for the Cape's eighteen double-hung windows. As I looked through the unfurnished house, I saw the reason why: The panes of the original twelve-over-eight windows were glazed with ice. One week and eighteen storm windows later, the ice had disappeared and I was busy writing this step-by-step article so old-house owners could learn to make quality wooden storms.

Measure Your Windows

1. In a notebook, draw a rough sketch of each side of your house to show the approximate location of each window. Starting with a ground-level window, number each window

on the sketch. Write the corresponding numbers on the casing or sill of the actual window.

2. Measure each window-casing opening to the nearest $\frac{1}{16}$ ". This is extremely important. In fact, I often measure the same window twice. Record the measurement in your

FEATURES

WINDOWS

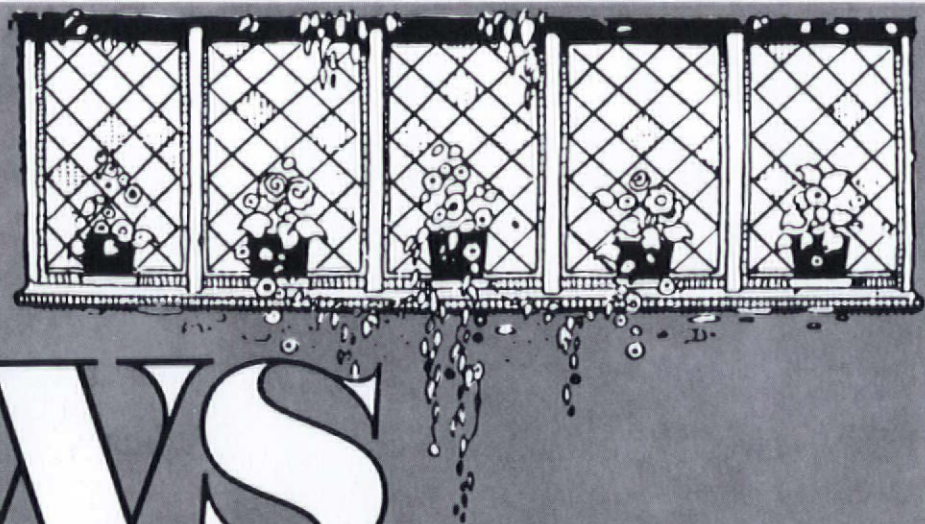

sketchbook. It is also important to make your measurements from the outside. For owners with multiple-storey dwellings, this is more difficult, but it gives the most accurate dimensions.

3. Measure the individual width of each stile and rail, and record this into your sketchbook.

4. Measure the distance between the outside face of the window to the outer edge of the casing. This will determine the thickness of your storms.

Note: If your windows already have metal or vinyl combo storms and screens, and you're planning to replace them, remove them and any nailing strips before you measure. Do not use the existing storms for templates as they are often poorly fitted. Also, do not assume that all the window openings are the same even if they appear to be. Variations even in small sizes effect the final look of the finished storm. Windows in an old house are seldom the same size.

Selecting & Estimating Lumber

Choose softwoods such as pine, fir, or redwood. For this job I used Grade D select white pine, which qualifies as paint-grade lumber. It's a good practice to inspect each board and reject any with knots larger than a dime, or ones cupped or twisted beyond a reasonable tolerance. Look for wood that has been quarter-sawn as opposed to plain-sawn. Sometimes you'll find such pieces. The wood should be air-dried, or kiln-dried to a moisture content of 15% or less (MC15).

1. Using your notes for window #1, find the longest inside vertical casing dimension. Allow a few inches for cutoff. This will be your total length dimension.

2. Add the total width of the window's two stiles and its rails, and then add $\frac{1}{8}$ " to your total for each saw kerf. The sum will give you the total board width.

3. Find your recorded depth from the outer face of the casing to the sash's running guide, or to the face of the outermost sash itself. This dimension will determine the thickness of your board.

4. Rough sketch a board and layout the dimensions of the stiles and rails, side to side. Nominal dimensions for width and thickness are always larger than actual dimensions, i.e., nominal $\frac{5}{4}$ " \times 10" can be $1\frac{1}{8}$ " \times $9\frac{1}{2}$ ".

5. Refer to notebook and repeat this layout process for all windows.

Note: Another way to estimate your lumber bill is to give the lumberyard your recorded dimensions and let them estimate.

Sawing

Your choices for sawing are the table saw, the radial arm saw, the circular saw, or the hand saw. The table saw is the best choice if you have access to one and can use it



SECTION THROUGH RAIL & STILES

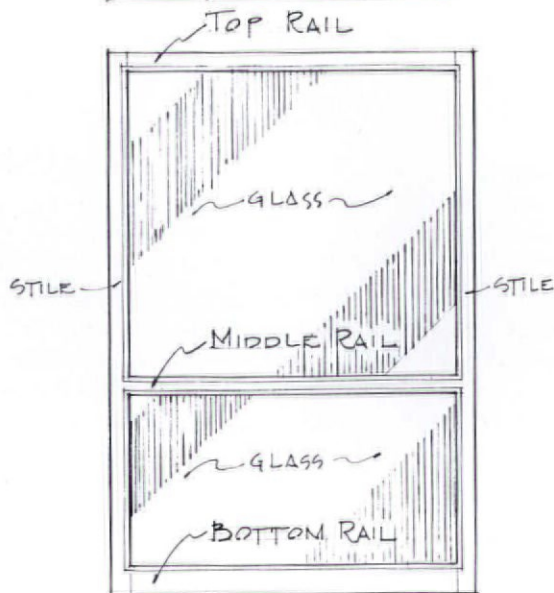

ANATOMY OF A STORM

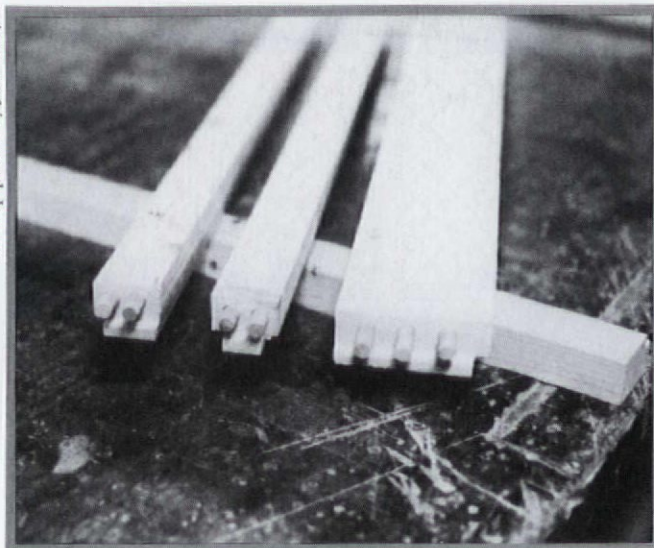

Fig. 1: The Blind Dowel Joint



Fig. 2: Cutting the Lap Joint

properly. Otherwise, the radial or circular saws are good. (Handsawing is good, if, like my grandfather, you know the finer points.) When using a circular saw, follow these rules. Make a solid work table by clamping or nailing a $\frac{3}{4}$ "- \times -4'- \times -8' piece of plywood to two strong sawhorses. Don't rely on the circular saw's sliding guide for rip-cutting. Use a smooth, straight 1×4 as a ripping guide by clamping your lumber to the plywood work surface. Clamp the ripping-guide atop this.

For general sawing instructions, proceed as follows. (Remember to use a sharp combination blade.)

1. Cross-cut your stock to within a few inches of its finished size. This makes handling easier. If you are skilled on the table saw, you will probably want to rip all your wood to size first.
2. Assuming your boards are square four sides (S4S), measure and draw the width of a stile or rail, and proceed to rip. Remember to cut on the outside of the pencil lines, allowing about $\frac{1}{16}$ " for planing the edges smooth.
3. As soon as you rip and cross-cut each storm's rails and stiles, mark all frame members.

Joinery

To make a blind dowel joint, you'll need a workbench with a vise, an electric drill with a $\frac{3}{8}$ "-diameter bit, and a dowelling jig. Not every homeshop has this tool, but it's a worthwhile investment.

1. Lay out the frame members of storm #1. Square the members using a framing square or combination square; with a pencil, mark each of the stiles and its mating rail. Dowel location depends on the width of the framing members, but the center of the dowels should be at least $\frac{1}{2}$ " from the outside edge. The dowels should not be spaced too close together (Fig. 1).
2. After marking dowel-hole locations, drill holes using jig. For a storm with two stiles and three rails, you'll need to drill 28 holes. Each hole should be 1" deep for $1\frac{3}{4}$ "-long

dowels, leaving compression space for the glue. To ensure uniform depth, it is advisable to use a depth gauge attached to the drill bit. You can buy a depth gauge, or simply use a piece of masking tape wrapped around the bit.

3. Make the dowels from $\frac{3}{8}$ "-diameter dowel stock, cutting it into $1\frac{3}{4}$ " lengths. Using a chisel, put a groove lengthwise along the dowel, in addition to chamfering the ends. This allows for better glue distribution.

4. Make a dry run assembly of your frame. Gently tap the dowels halfway into place to see if they're snug. If the dowels can only be removed with a pair of pliers, they're too tight. With the unglued dowels in place, put the stiles and rails together by hand. The frame should fit together square and flush, and should lie flat.

5. Cut a rabbet along the inside outdoor face of each rail stile. This recess, called the window seat, is where the glass is held by push points and glazing compound. The rabbet can be made by using a dado blade or combination blade on a table saw or radial arm saw; a router or a rabbet-plane can also be used. I used a router with a stationary table setup, which can be rented; however, a hand-held router can be very accurate, given some practice.

6. Crosscut the rails to their final size. To do this, determine the size of the finished window opening, and add the total length of the lap-joint tongues. This length will be the correct length for all the rails of one storm.

7. The rails are rabbeted again (at both ends) to make the lap joints (Fig. 2). When cut, the joint permits the three rails to be joined with the stiles. Note: The joint is cut on the underside of the rails opposite the glazing recess. The length of the rail's tongue is always equal to the width of the stile's rabbet. For the Resnicks' project, I used a $\frac{3}{8}$ " rabbet \times $\frac{9}{16}$ " deep.

8. Lay out the lap joint with a pencil. The lap joint can be cut by using a dado blade setup on the table saw or radial arm saw, or using a hand saw. To cut the joint by hand, you'll need a workbench and vise, a backsaw or dovetail saw, and a 1" chisel.

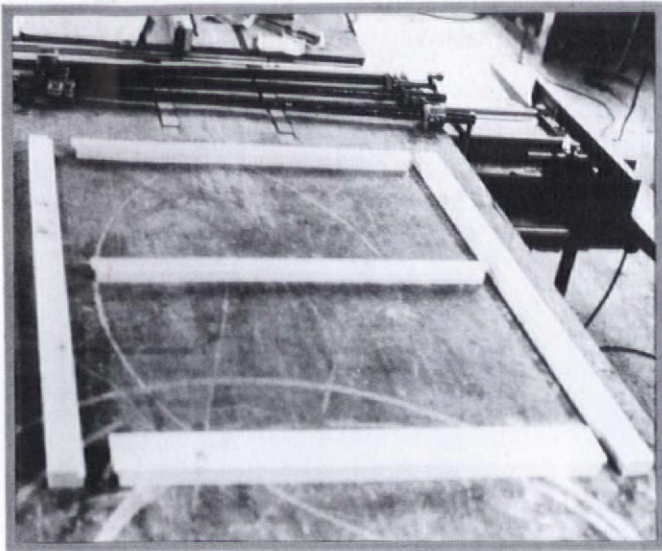

Fig. 3: Laying Out the Storm



Fig. 4: Measuring the Diagonals

Assembly

This step requires some preparation if all is to go smoothly. You will need a clean, flat work surface (the plywood on sawhorses assembled in Step 2 will do); six 4" or 6" C clamps; four pipe or bar clamps; one patient assistant; high-quality water-resistant wood glue (such as Titebond); a 10' metal tape; two 1" x 2"s at least 4' long; six blocks of wood, 4" long; clean rags to wipe off excess glue; and a wooden or rubber mallet.

1. Lay out storm #1 with the markings face up (Fig. 3). Loosely lap the joints together. C-clamp one of the 4' 1" x 2"s to the work surface. This will serve as a work-stop.
2. Put two drops of glue into the three dowel holes of stile numbered 2 and 3 at #2 location. Push dowels halfway into stile. Put glue on the stile where it will meet the rail.
3. Put the same small amount of glue into the bottom rail's dowel holes and a liberal amount of glue on the stile and on the lap joint cut into the bottom rail.
4. Assemble the bottom rail and stile by hand, and gently tap with a mallet. Repeat this process for the remaining rails. Remember, time is critical as glue dries quickly.
5. Put glue in the dowel holes on other end of the rails and on the lap joint. Insert dowels halfway, putting liberal amounts of glue on stiles numbered 1-4. With stiles 2 and 3 along the brace, push stiles 1-4 onto the dowels until the stiles and rails come together.
6. Clamp the frames, using either the pipe or bar clamps. Immediately after each frame is clamped and glued, you must bring it into square. Although your window casings may be out of square, the glass will not fit if the storms are not square.
7. Measure the two diagonals. If there is a difference, you will need to apply the necessary pressure using a bar or pipe clamp, in order to get an equal measurement (Fig. 4).
8. When glue has dried (overnight is best), unclamp and lightly sand to remove any excess glue. Fill any gaps in the

joints with quality wood filler or a mix of sawdust and glue. Sand smooth when dry.

Fitting Frames

Wooden storms need to be hand-planed in order to get an airtight fit. If you have measured and sawed accurately, and your casings are relatively square, the hand-fitting process should be fairly easy.

1. Put storm #1 up to the casing. Starting with the top rail and the top section of the stiles, examine to see if the frame fits in the casing. Using a pencil, mark the sections where the frame is too large, then take your block plane and remove only enough wood until the upper portion of the storm fits snugly into the casing opening. Repeat this process, working your way down the stiles on both sides until only the bottom rail remains to be hand-fitted. For extremely out-of-square casings like the Resnicks', I had to put one stile in, plane stock off the other until it nearly fit, and then plane stock off the first until it nearly fit as well. It's best to plane equal amounts of stock off the stiles for aesthetic reasons.
2. Once the stiles fit snugly, bevel the bottom of the bottom rail to fit the slope of your window sill. This angle is normally between 10 and 15 degrees. When this is done, your frame should fit snugly into place.
3. Remove the storm frame. Using a 1/2" wood chisel, carve a Roman numeral into the upper end of one of the stiles on the inside of the frame. Carve this same number in the left sash jamb.

Priming, Glazing, and Painting

1. Apply one coat of oil primer to the entire frame. This step applies only if you are painting your storms. It is important that you use an oil-based primer to seal the grain. Be certain you prime the window seat.
2. Use double-strength glass for greater strength and in-

sulation. Measure the length and width of the window seat. If your frame is square within $\frac{1}{8}$ ", you should have no problems in fitting the glass.

3. Order your glass cut by deducting $\frac{1}{16}$ " off the above dimensions. Ask the glass cutter to mark each pane's storm number on the glass using masking tape.

4. Install the glass. Check to see that it lies flat in the seat. If not, remove the glass and level it with a chisel or sandpaper.

5. Apply a thin cushion layer of putty to the window seat, using quality latex glazing compound and a putty knife.

6. Carefully push in glazier's points every 8" around the frame, using the putty knife.

7. Begin glazing, putting rolled lengths of putty along the glass and frame. Run your putty knife along the glass and frame. Properly applied putty forms a smooth seal over the glass and push points (Fig. 5).

8. One finish coat of high-quality oil paint or stain will be sufficient. Cut your paint with turpentine and oil to 3:1 when painting the edges of the frame. This will allow your storms to still fit after painting. Make sure the glazing compound is firm before painting or staining.

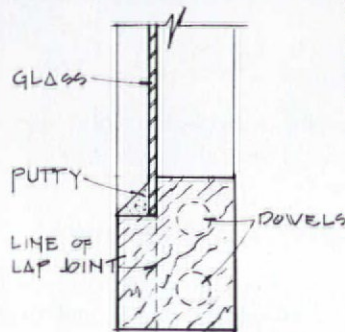

Fig. 5: Glazing Detail

Jeff Wilkinson

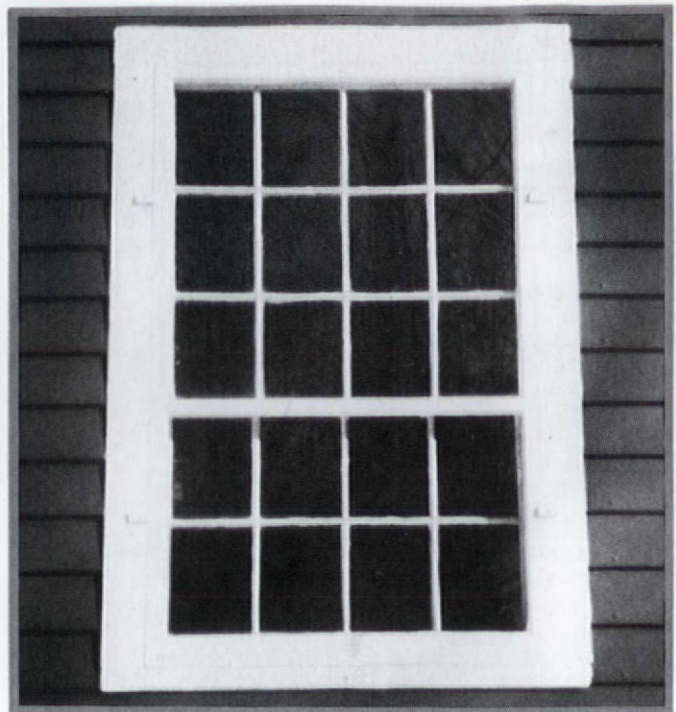

Photo: Bill Houze

The finished storm

Drill a hole or lightly tap a 2d common nail through the hole of the turnblock. You can then drive the brass screws into place. Draw the turnblock against the casing. It should cover the storm frame at least $\frac{3}{8}$ ". Use wood shims behind the frame if the stile is slightly inset. If the stile protrudes, you can place a small shim behind the turnblock.

4. Put a finish coat of paint on the turnblocks if your storms are painted.

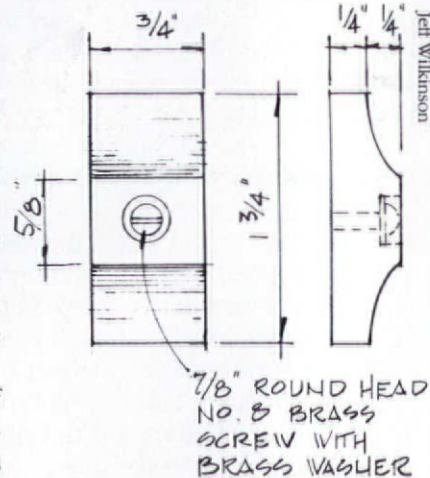

Fig. 6: Wood Turnblock

Jeff Wilkinson

Installation

I used four blocks of red oak to make wood turnblocks to keep the storms in place (Fig. 6).

1. Clean the glass in storms. Use a razor-blade paint scraper to remove paint or stain.

2. Place the finished storms one at a time in their respective casings. Be careful not to twist or cause undue stress in the storm.

3. When the storm is in place, mark the screw locations on both sides of the casing, one foot from the bottom and top of the storm rails, and $\frac{1}{2}$ " from the edge of the casing.

Making Wooden Window Screens

You can modify this method of building wooden storm windows to make your own wooden screens.

1. Rabbet the screen moulding recess $\frac{3}{16}$ " deep \times $\frac{3}{4}$ " wide in the stiles and rails. This will allow for a standard $\frac{1}{4}$ " \times $\frac{3}{4}$ " screen moulding (either grooved or flat). Rabbet the middle rail recess $\frac{3}{16}$ " deep \times $\frac{1}{2}$ " wide, and then rip the screen moulding to $\frac{1}{2}$ " wide.

2. Join the frames, plane to fit the casings, and then prime and finish paint or stain.

3. Use black, aluminum, or copper screening. Lay the

screen on the frame and cut to size using a pair of scissors. With a staple gun, fasten the screen into place, drawing tightly as you go.

4. Install the screen moulding by mitering the ends at 45 degrees with a miter box and back saw. If your middle rails are 2" or more in width, miter all moulding; otherwise the middle rail moulding can be butt-joined to the stile moulding.

5. Prime and finish paint or stain the screen moulding. When dry, nail it into place using $\frac{1}{2}$ " brass brads. Coat brass heads with finish paint or stain.

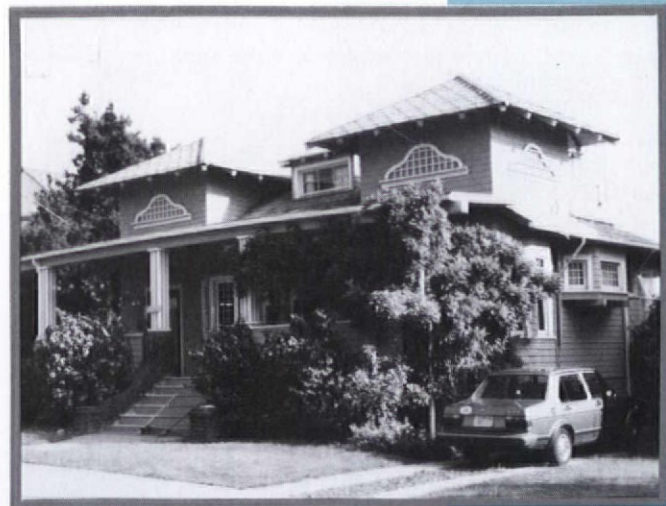
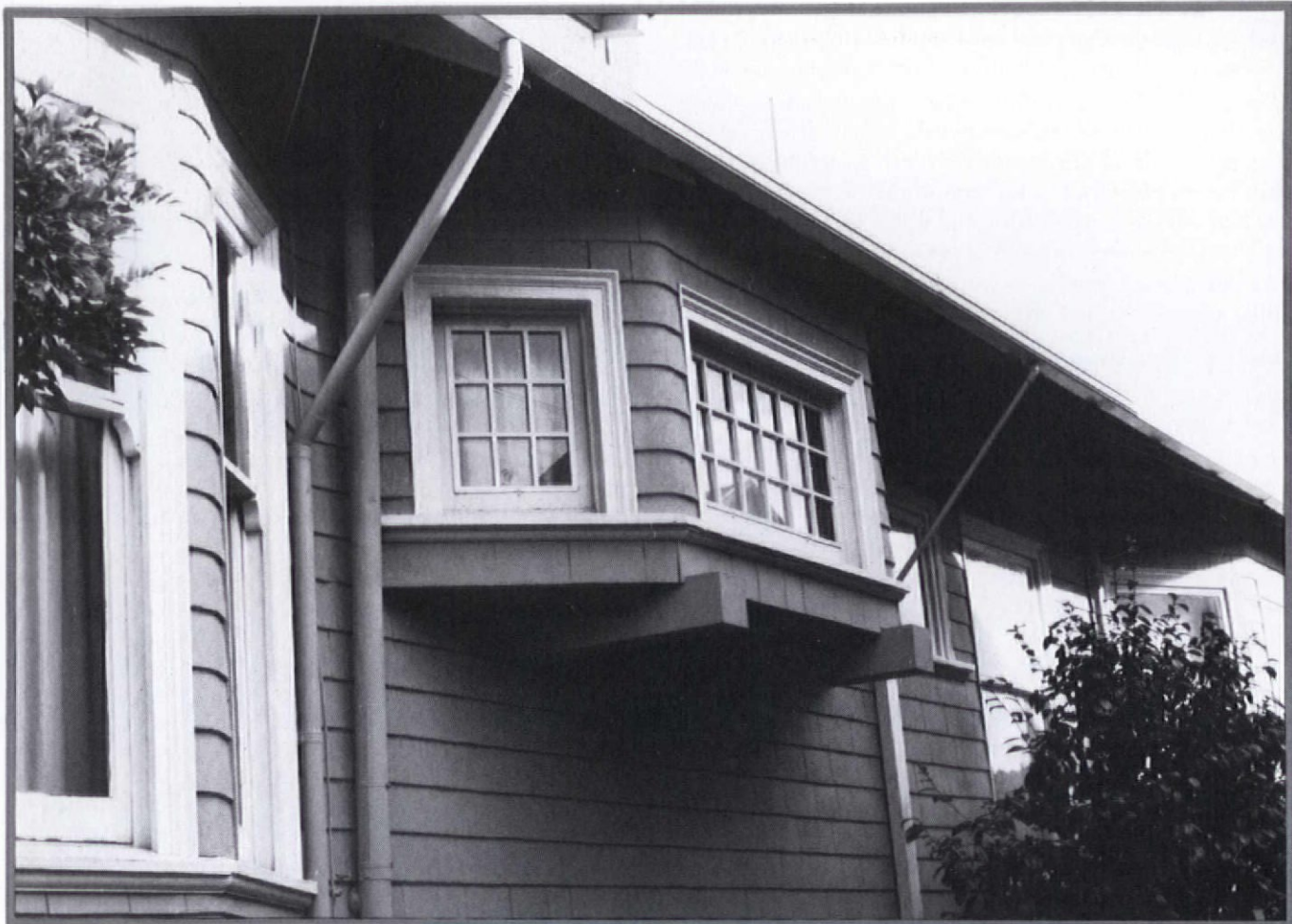

This house — a kind of California Shingle Style with twin campaniles — has a beautifully detailed little bay under the eave. Shingles wrap around the corners.

Authentic Bay Windows on Post-Victorian Houses

The Greenhouse-Window Alternative

by Sally Levinson

A friend of mine who was remodeling her house talked on and on about how wonderful her greenhouse was: how much light it brought in, how bright it made her living room, how I should buy one, too. As gently as I could, I told her that I was more interested in restoration and didn't think a greenhouse was appropriate for my old house. She

pointed out that greenhouse *windows* are very common on old houses. I looked around my neighborhood and found she was right — tiny bay windows to catch light can be found on all sorts of house styles.

If you want more sun or a bright spot for plants; if you've been looking wistfully at modern greenhouse windows, consider adding a tiny bay.

Little bay windows differ in several significant respects from greenhouse windows. Bay windows are usually wood. Greenhouse windows are aluminum. Bay windows have old glass. Greenhouse windows have plate glass. Bay windows have their own shingled roofs or are sheltered by an overhanging upper storey or eave. Greenhouse windows have a glass roof — so they admit the noonday summer sun. An advantage of the bay window is that its roof blocks summer rays. Besides, a glass roof is likely to leak.

In old houses, tiny bays were generally placed in the public areas: front hall, living room, or dining room. Now

Photo: *American Country Houses of Today*, 1911



An oriel window at the rear brings light into an upstairs bedroom in this stone-and-stucco English Country house; Philadelphia, c. 1910.



Besides the two large bays on the front, this 1906 house has a tiny oriel engaging the cornice.

Photo: *Distinctive Homes of Moderate Cost*, 1910



The center oriel is predominant on this Georgian Revival house in Massachusetts, c. 1915.



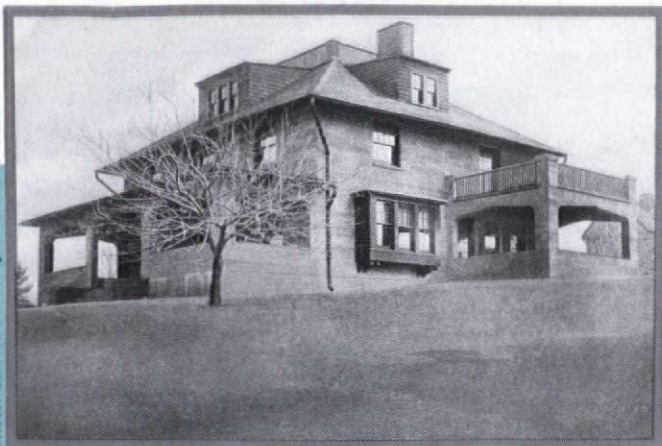

A flat wood window bay complements a planar Foursquare made of concrete, built 1909 in New York State.

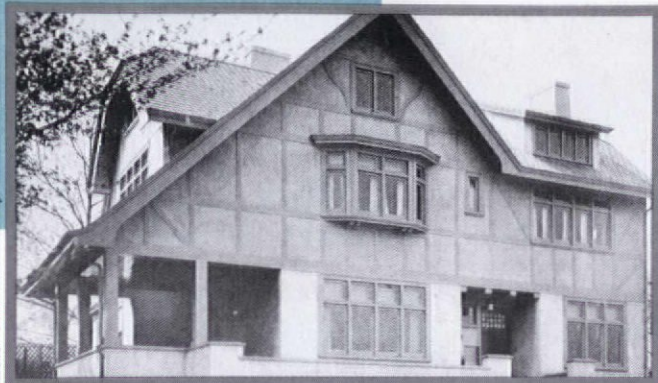

The four-section window bay with multi-light transoms barely extends from the wall plane of this turn-of-the-century Tudor Revival house. Yet it provides a focal point and plenty of extra light.



Peculiar to this 1909 bungalow-era house: a leaded miniature oriel.



that the kitchen has become public, it, too, is a likely place for a tiny bay in an interpretive restoration. The kitchen is certainly a favored spot for greenhouse windows.

Consider carefully the design and placement of a bay window. The south side catches the sun all day. The west or east sides are also good choices, but it would be almost worthless on the north side. Also, consider placing it on a corner, southwest or southeast, either bumped out parallel to the sides of the house or at an angle of 45° to them.

Before building your bay window, look closely at your own house and at other houses in your neighborhood.

Details are important: Window size, spacing, and placement must be in keeping with the rest of the house; mouldings should match. However, tiny bays are often fancier than other windows in the house, so it may be appropriate to use mullions, leaded glass, stained glass, or beveled glass, even if your other windows are plainer. In building the bay, add brackets, eaves, or stucco details to match the rest

of the house.

If done properly, a tiny bay window is more appropriate for an old house than a greenhouse window — more practical and more beautiful, too. 

Sally Levinson took the photos in her post-Victorian neighborhood in Berkeley, California.



A familiar house type nationwide, Semi-Bungalows like this 1908 example often have sun-catching window bays. Diamond-pattern leading was popular at the turn of the century.

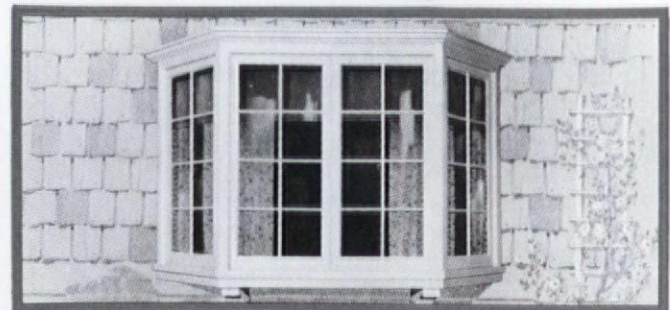
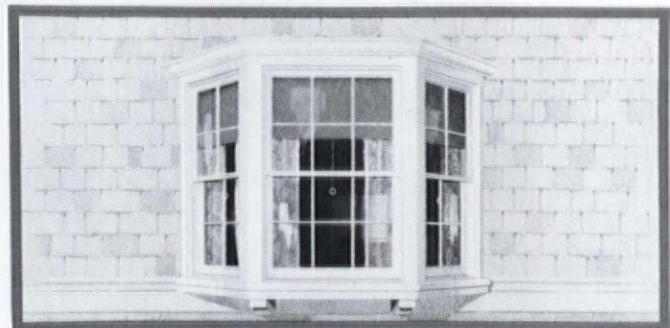

In architectural parlance, a bay starts at ground level; an oriel window floats on the wall. But the Curtis Woodwork Company was already referring to these kits as "Bay Windows" in their 1920 trade catalog.

THE SASH WINDOW BALANCING ACT

Sash-Weight & Tape-Balance Systems

by Gordon Bock

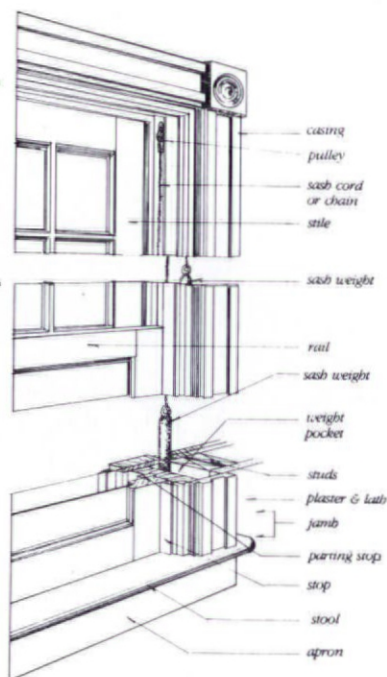

Even before sash windows had glass, they sported contraptions to hold them open. Sashes originated in Europe and at first were unglazed oak frames (the name "sash" comes from the French "chassis") which slid horizontally or vertically in crude tracks. When arranged vertically (sashes *à la guillotine*), the frame was notched on the side so that a hook could hold it in a variety of positions. By the late-17th century, glazed sashes counterbalanced with clumsy weights and pulleys had made their way from Holland to England; eventually they reached



An old unglazed window, the early beginnings of sash

colonial America. They resisted the harsh new-world climate far better than swinging casement types, and soon evolved into the modern double-hung window.

Sash windows are still a very popular and important part of house construction, but the balance hardware of the past has not fared as well. Balances must perform two roles: hold the window in position once it's opened, and minimize the effort needed for opening by counterbalancing the weight of the sash and glass. (New window construction favors the tube, block-and-tackle, or channel-spring balances — which have a limited weight capacity — or friction mechanisms that steady the sash but don't make it any easier to lift.)

As a result, the advantages of a system like weights and pulleys (or its competitor, the tape balance) are largely forgotten. So are many of the technical details and specifications that made these systems work efficiently. This information is valuable, though, to anyone working on old houses, and is becoming crucial again as more new restoration millwork includes historically appropriate balance systems.

Weights & Pulleys

Weights and pulleys may have been used in this country as early as 1800.

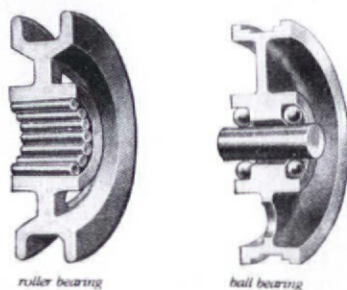

roller bearing ball bearing

pulley grooves & bearings

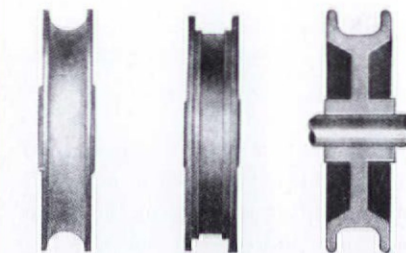

combination groove for cord or chain double square groove for chain only plain axle

Until recently, they were the most popular balance: easy to operate, long lasting (with minor maintenance), and capable of balancing large, heavy sashes.

Pulleys are the critical part of the system and, in the past, were man-

ufactured in many grades and a variety of designs. Economy pulleys turn on a simple wire or pin axle and are often made from rough cast iron ("built-up" stamped-steel halves are common today). These pulleys usually suffice for light sashes, but where heavy sashes with large lights are used (especially those hung by chain), better construction is needed if the balance is to operate smoothly. This means steel, gun-metal, or brass axles; ball or roller bearings; and a cold-rolled steel wheel. The best units incorporate lathe-turned wheels made of brass or bronze.

Pulley diameters range from 1¾ to 3 inches and are determined by the thickness of pulley stile and the clearance needed for the weight to travel in the weight box. (Multiplying the thickness of the stile by 2.25 is one way to calculate pulley size.) Diameters over 2 inches are preferred, as they give the cord or chain a comfortable arc over which to travel, and extend its life. In the past, some manufacturers also offered special overhead pulleys for installation on top of the window frame rather than in the pulley stile. These models came with single or double wheels and saved space to accommodate twin windows: All weights could be at one side of the sash.

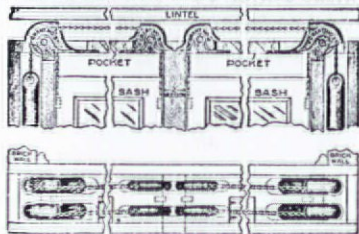

overhead pulley installation for twin windows

Today, the choice of pulleys is severely limited. Light-duty stamped-metal units can be found in some hardware stores, but suppliers of the rugged, long-life pulleys of the past are scarce. (See source list on next page.) In fact, many restoration millwork companies go for salvage when they need sash pulleys, recycling them either from discarded frames or from the ones they're replacing. Some tips on reusing sash pulleys:

- Take extra care when removing pulleys that are not obviously mounted with two woodscrews countersunk in the face. Some novel designs were friction-fit, or used hidden spurs to anchor the pulley. Don't pry the pulley out by wedging a screwdriver between wheel and case, as this can break cast parts.
- Old paint can be stripped by

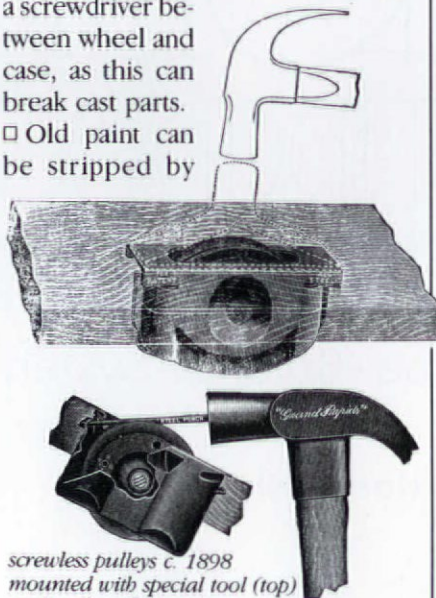

screwless pulleys c. 1898 mounted with special tool (top) and nail set (bottom)

machine buffing or soaking in a solution of lye (such as household drain opener or oven cleaner) or TSP. Replating is also feasible when a like-new appearance is desired for bronze and other fancy finishes.

□ Sash pulleys are low-rpm devices that fail more from abuse than wear. In most cases, the only overhaul required before pressing them back into service is a quick relubrication to help them run smoother and quieter. "Pinpoint" oilers, such as aerosol cans with extension tubes or disposable glue syringes (available from craft and woodworking supply houses), are best for getting at the wheel-and-axle surface. Motorcycle-chain lube and powdered graphite in similar applicators may also be useful.

Weights — far simpler in operation than the pulleys — are usually round bars of rough cast iron, but may also be square or made of lead when space in the weight box is tight. Installation involves little more than attaching to the sash cord with an appropriate knot or hooking on chain with a cup.

Weights usually range from three

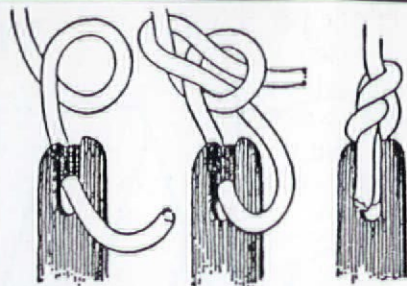

attachment of sash cord to sash weight



patent weight (left) designed to reduce wear on cord; chain book (right)

to twenty pounds apiece. Matching the weight of the sash is important for the balance to work effectively. Sashes removed from the frame can simply be weighed on a scale, but the weight of sash that remains in the window has to be estimated. A simple formula is to add together: (1 pound for every square foot of single-thickness glass, or 1½ pounds for double thickness) + (height in feet plus width in feet of wood sash, multiplied by either 2.1 [for 2¼-inch sash], 1.67 [for 1¾-inch sash] or 1.33 [for 1½-inch sash]). Some old references recommend that the weights for upper sash be one-half pound heavier than the sash, and lower weights one-half pound lighter.

Sash-weight manufacturing peaked years ago, with the result that today hardly any window-parts suppliers carry them in stock. When the original weights can't be found sitting inside the wall cavity, one alternative is, again, salvage. Sash weights have value as scrap iron and can sometimes be purchased at metal-recycling yards (as well as house wreckers) for around ten cents a pound. This course is inev-

itably cheaper than new castings, which might run a dollar or more per pound and usually involve shipping costs as well.

A second, more experimental route is making weights from PVC pipe. Select a tube as close as possible to 1½ inches in diameter and cut it to length. Cap off the ends and fill it to the desired weight with sand or lead shot. Add an eyebolt to one end to complete the project.

If a large number of weights in specific sizes is required, ordering new ones may be worthwhile. A few foundries dealing in short-run and specialty items still make weights, or are willing to tackle such a job (see suppliers list below). As with all casting projects, the foundry will need to work from a pattern or sample of the desired weight, if they don't already have one in their inventory.

Cord or chain, of course, hangs weights from the sash — cord for lightweight windows, chain for heavy ones. Cord is made of braided cotton (modern versions have a nylon core), and should be the correct size for the weight of the sash (see illustration above). Size no. 7 or 8 is commonly used on domestic windows. Chain, too, comes in several sizes, with the lightest designed for

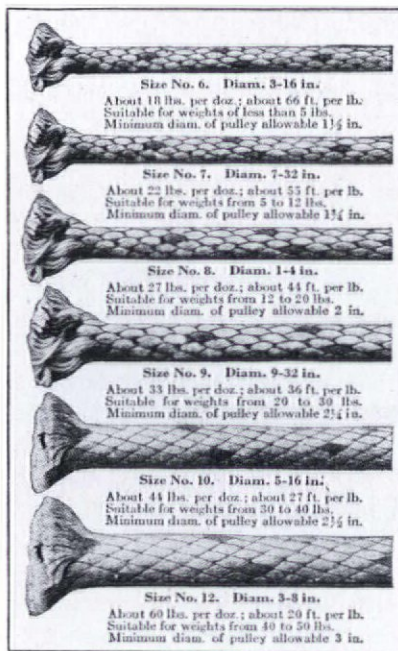

range of sash cord

sashes 40 to 75 pounds and the heaviest for sashes over 150 pounds. You can still buy both at a serious hardware store or window-parts supplier.

Methods for attaching the cord or chain to the sash depend on the design of the sash:

□ Most make use of a large hole bored in each



sash cup

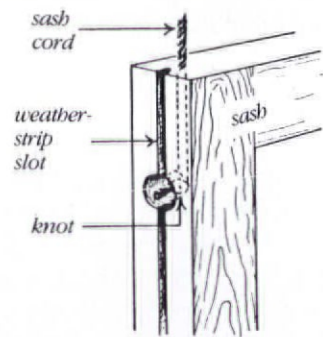

sash stile which will accept sash cord tied in a overhand knot (sometimes anchored with a wood screw). Chain can also be installed with just wood screws, but was usually intended for a circular cup or ring.

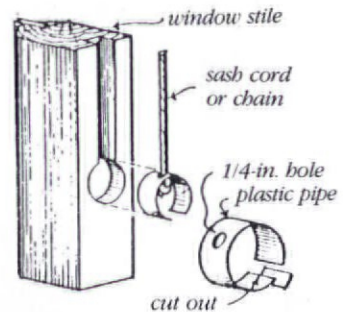

□ When these cups are missing or unavailable, small split rings sold by hardware or shoe-repair stores might substitute. Or you can resort to cutting cross sections of plastic pipe and fashioning them like expandable clips.

BALANCE - PARTS SUPPLIERS

Anderson Pulley Seals, Inc.

920 West 53rd St., Dept. OHJ
Minneapolis, MN 55419
(612) 827-1117
pulley seals that cut down on drafts around the pulley

Architectural Iron Co.

Box 126, Schocopee Rd., Dept. OHJ
Millford, PA 18337
(717) 296-7722
sash weights, stacking design

Barry Supply Company

36 West 17th St., Dept. OHJ
New York, NY 10011
(212) 242-5200
pulleys, sash weights in some sizes; old-hardware specialists

Blaine Window Hardware, Inc.

1919 Blaine Drive, R.D. 4, Dept. OHJ
Hagerstown, MD 21740
(800) 678-1919; (301) 797-6500
pulleys, spring balances, extensive mod-

ern hardware

Caldwell Manufacturing Co.

P.O. Box 92891, Dept. OHJ
Rochester, NY 14692-8991
(716) 352-3790
tape-balance manufacturer

Castings Unlimited

P.O. Box 400, Dept. OHJ
Morris, NY 13808
(607) 263-5194
manufactures sash weights; must have pattern or sample — send sample for quote

Hern Iron Works

1900 Millview, Dept. OHJ
Coeur D'Alene, ID 83814
(208) 765-3115
sash weights; has patterns for most sizes, requires minimum order

Pullman Manufacturing Co.

77 Commerce Drive, Dept. OHJ

Rochester, NY 14623
(716) 334-1350
tape-balance manufacturers

Quaker City Manufacturing Co.

701 Chester Pike, Dept. OHJ
Sharon Hill, PA 19079
(215) 586-4770
sash lubricants, vinyl channel

Stry-Buc Inc.

546 Church Lane, Dept. OHJ
Yeadon, PA 19050
(800) 352-0800; (215) 626-3200
tape balances, extensive modern hardware

The Woodstone Company

P.O. Box 223, Patch Road, Dept. OHJ
Westminster, VT 05158
(802) 722-3544
sash manufacturer; will sell pulleys, some sizes

Tape Balances

Spring-loaded balances are the alternative mechanical system to weights and pulleys. Many patented



A Perfect Substitute for Weights and Cords.
ORMSBY SASH HOLDER CO.

roller spring balance, 1886

designs were marketed in the 19th century, intended to simplify the construction of twin and triple windows by eliminating the weight box. Most have gone the way of the buffalo. Today, the two most popular spring devices are relatively new. (Tube balances appeared in the late 1930s; block-and-tackle, in the 1960s.) Only tape balances have a considerable history in old houses and are still available today.

The tape balance (also known as a clockspring balance) has been in use for nearly 100 years. Essentially, it is a long spiral spring enclosed in

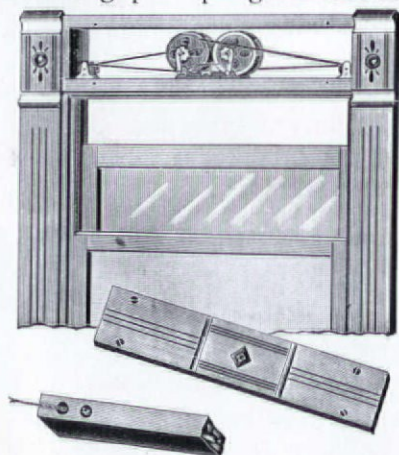

the security balance claimed a capacity of 4 to 100 pounds (1896)

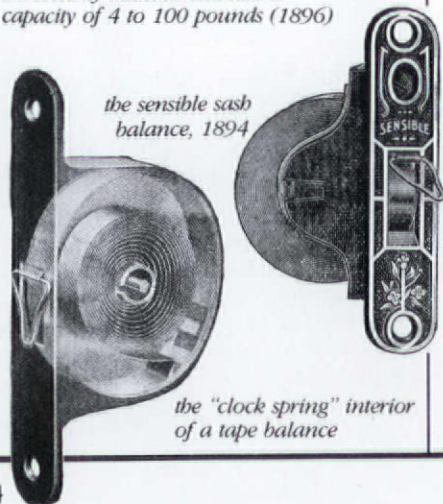

the sensible sash balance, 1894

the "clock spring" interior of a tape balance

a drum, onto which a steel tape is wound. The whole assembly is housed in a case similar to (and installed like) a sash pulley. The window sash is suspended by the tapes, which are terminated in a small bail that catches a hook mounted on the sash stile. In many installations, this arrangement allows for disconnecting the tape and changing the balance without removing stops or sash from the window frame.

For decades, manufacturers have pointed out that tape balances are more versatile than a weights-and-pulleys system. They conserve space on either side of the window frame — especially when they are staggered — and so make narrow mullions possible in twin- and triple-window construction. As with pulleys, overhead models are made for installations where the pulley stile has no room for hardware. But tape balances have certain drawbacks.

Sash weight is critical: Sash frames and glass have to be weighed — not estimated — for proper mating with balances which are manufactured in many different sizes and spring tensions (and often made-to-order). Most stock balances have a maximum limit of about 45 pounds when used in pairs; some special-order, heavy-duty units are capable of counterbalancing 100-pound sash.

It pays to "over-spec" the tape-balance size, if there's any question about the right unit for a sash. Undersize or marginal balances are working at their limit and tend to fail prematurely. Maximum balance

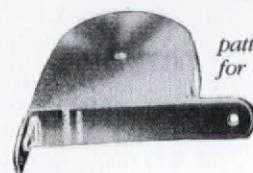

pattern tape balance for overhead use

life comes when the mechanism performs a certain percentage *under* its capacity.

Tape balances break, too, and putting them back into service is usually more expensive than with pulley systems. The balance springs are under tremendous tension and are not user-serviceable. There are only two options for repair: complete replacement with a new unit, or rebuilding by the manufacturer. (Not all manufacturers offer this service and not all models are rebuildable.)

In recent years, tape balances have come back into use for two reasons. First, they are a solution for those people determined to dispose of window-pocket weights so they can fill the cavity with insulation. (Caulking the weight pocket and the exterior window casing, however, usually saves as much energy.) Second, tape balances are a usable alternative to weights and pulleys for retrofits in historic buildings where hardware for the original system is either unavailable or impractical. Although not identical, tape balances are far closer in appearance to sash cord and pulleys than are contemporary spring balances, and they don't require remilling the sash stiles or other extensive changes to original design.

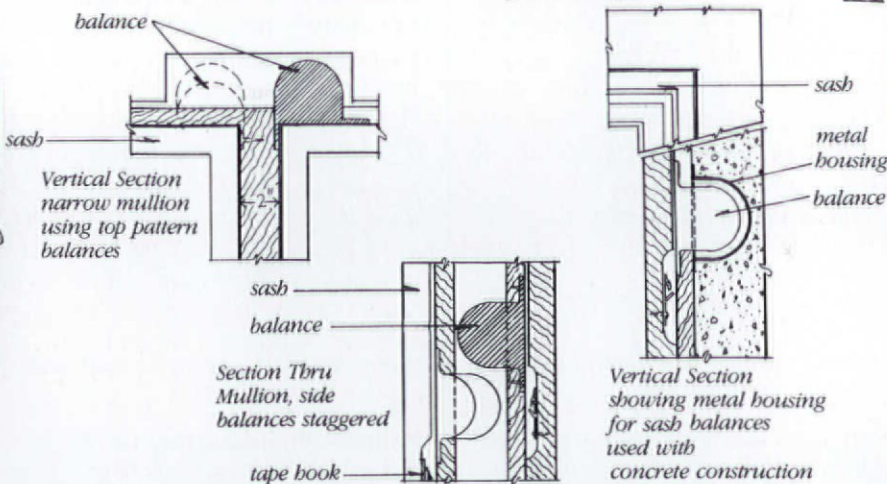

Use & Repair of Zinc Comes In Art-Glass Windows by Thomas A. Heinz



Exterior use of zinc "colonial came" on the Dana House, Springfield, Illinois; Frank Lloyd Wright, 1902.

Photos: Thomas A. Heinz

Nearly all of the houses and apartment buildings built in the Midwest — and many on both coasts — at the end of the 19th century and the first thirty years of the 20th century have stained-glass windows. You might assume that a stained-glass window is composed of pieces of colored glass held together with lead: "leaded-glass windows." This is not always the case. Often the glass is held together with zinc. Even if it appears to be brass or copper, the actual metal could well be zinc.

The straight-line designs of Frank Lloyd Wright's arboreal abstractions, used in nearly all of his Prairie Houses, were adopted by others well into the 1930s, notably in the Chicago Bungalow [see *OHJ*, Jan/Feb 1987]. The feature window — one in a principal room, a dining room or living room, for example — came into its own. Existing for decoration rather than for ventilation or a view, these windows took the place of the decorative overmantel. The majority of these employ the colonial zinc came. Yet little has been written about the use of zinc in windows, or about its qualities.

Traditionally, a drawn-metal "H" profile was used to assemble pieces of glass into a stained- or art-glass window. Metal was formed (extruded) into an "H" shape to hold the glass and could be hand pressed around the edge. The metal most often used was lead. This "H"-shaped bar is often called *came*. Molten lead was used to solder the ends and pieces of came to make a whole unit.

Zinc was used in much the same manner as lead. Although zinc is as easily soldered as lead, there are several differences between the two materials. Zinc weighs considerably less than lead. Zinc products can withstand far greater loads than lead, due to zinc's stiffness and structural integrity. A majority of stained glass in old houses is made up of simple patterns that easily can employ zinc.

Here's a simple test to determine if the coming is lead or zinc: Using your thumbnail, a screwdriver, or penknife, try to cut across one of the comes. Now run your finger along the came mark that was made. If there's a nick, then it's lead; if there's none, it's zinc. (Be careful not to put so much pressure on the cut that you would cause a break.)

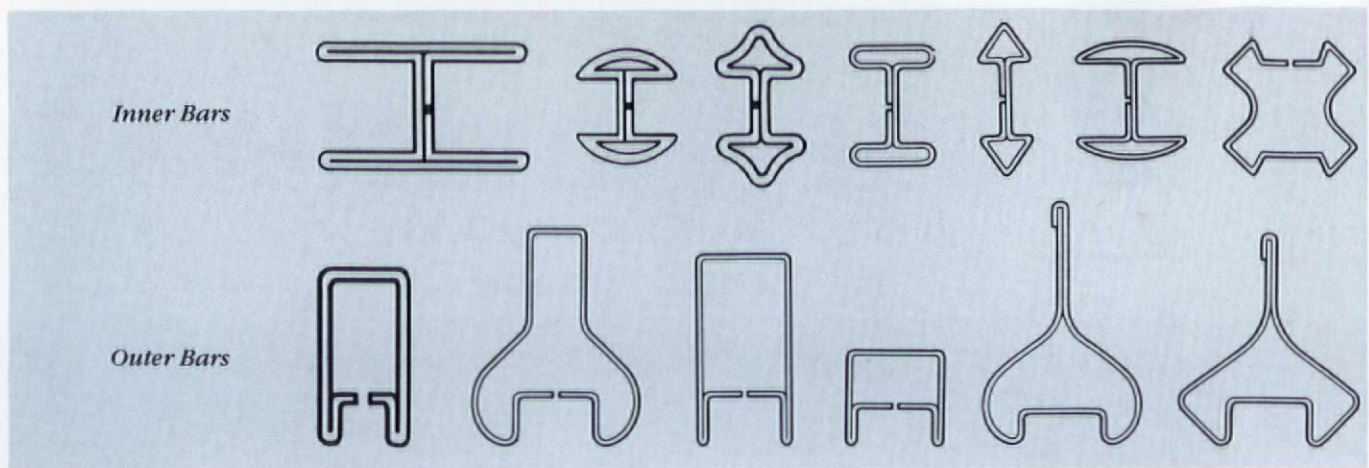

Zinc Came & Its Early Use

Zinc is a bluish-white, lustrous metal. Brittle at room temperature, it becomes malleable at temperatures ranging between 120°C. (248°F.) and 150°C. (302°F.). It has a melting point of 419°C. (786°F.) and a boiling point of 907°C. (1764°F.). When chemically pure, it has a crisp, clear appearance and superior resistance to strain or stress. Unaffected by dry air, in most conditions zinc oxidizes, allowing a grey, basic carbonate film to protect it against further corrosion. Zinc has "excellent resistance to both metropolitan (low pollution) and rural atmospheric corrosion," according to the Zinc Institute.

Zinc came is manufactured from flat or sheet zinc. It is then shaped into many different configurations. No adhesive or solder is used to retain the metal shape, which is accomplished by the folding and bending of the flat sheet only. The seam is crucial to each design. The seamed side has some ability to flex and allow variations of glass

thickness.

There are two categories of zinc came: inner bars and outer bars. (See box above.) The outer bars are used for the edges of each window, either to bind the unit together or to provide a glazing edge (the edge received by the wood sash). Some outer bars are also used to join two individual units together.

Inner bars are produced in three types: flat, low round, and colonial. The term "colonial" is used because this profile is close to the muntin profile of colonial windows. The inner bars are miniature variations on the "I" beam used in building construction, and the structural principles are the same. They are strongest in resisting loads parallel to the heart, or crossbar, of the "H". While flat and low round bars are similar to each other in appearance, colonial bars give quite a different visual effect. When used in a window, they tend to appear thinner than their true dimension because one side is highlighted and the other

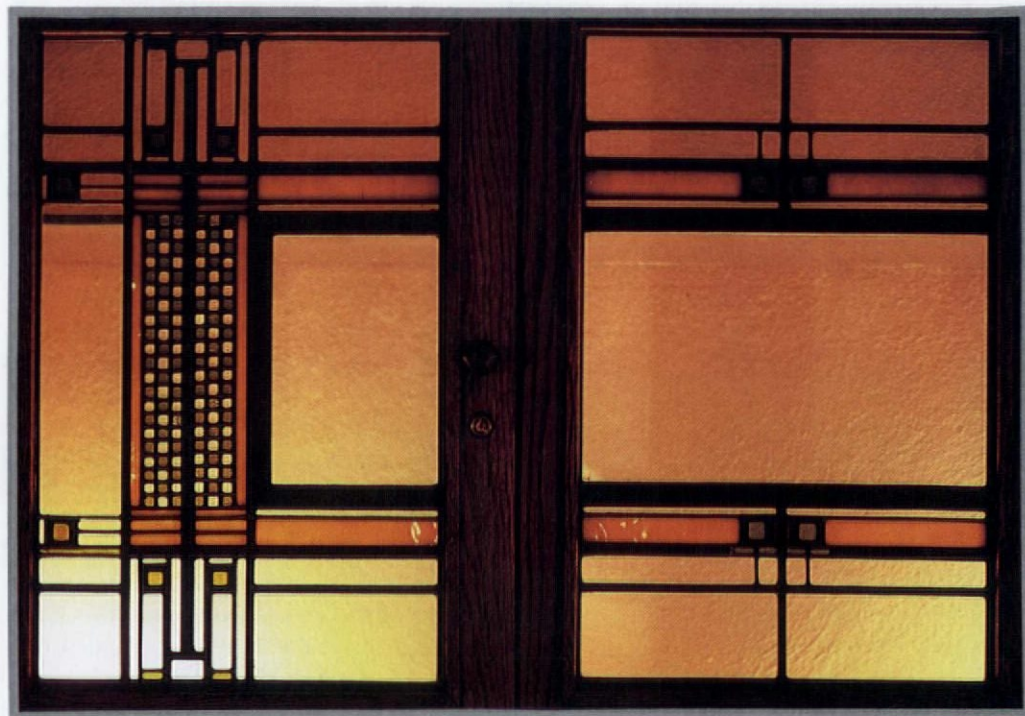

Variations of came width used for graphic effect on the doors of the breakfast in the dining room of the Boynton House, Rochester, New York; Frank Lloyd Wright, 1905.

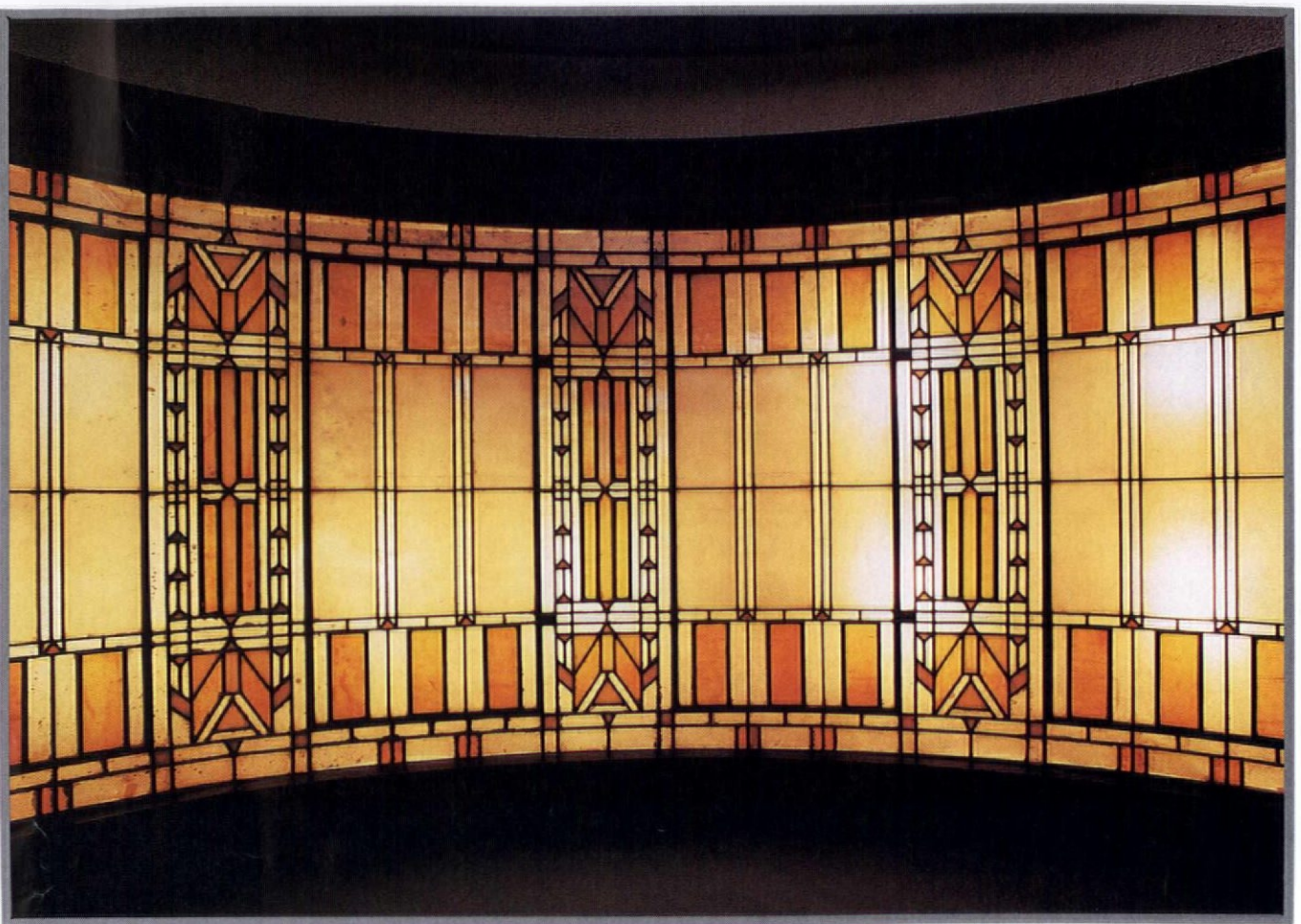

The use of zinc came to provide a barrel-vaulted ceiling. Dana House, Springfield, Illinois; Frank Lloyd Wright, 1902.

is in shadow. The shade and shadow produces a sense of depth or three dimensionality. Colonial came is the strongest of all the came shapes.

Some of the early comes which appear to be other metals are actually zinc with an applied patina. These other chemical coatings were used when the architect wanted the metal to match, say, the hardware and lighting fixtures. Some investigation is required to find if that came is made of zinc base metal with a patina finish, or if it is a pure copper or brass, two of the most common alternatives. The scratch test with a knife is the only method. The best place for this scratch is at or near the joint.

Many finishes can be applied to zinc. These include a copper patina, produced by dipping the zinc in copper sulfate or by applying the coating with a brush. A black finish is also possible, by applying to the zinc a commercial product such as Ed Hoy's Glass-Pro Amazinc, a one-coat black consisting of ½% selenium dioxide, ½% copper sulfate, and 99% water. Both of these finishing techniques require first preparation of the zinc came, either with steel wool or by sandblasting. Sandblasting gives a satin finish. When the base metal is copper or brass, many applied patinas are possible, producing colors ranging from bright greens through browns to blacks. Some finishing techniques can be done after final assembly; others should be

done before assembly. The preparation of the joints and minimal, careful soldering are crucial in these special applications.

Because of the nature of zinc coming, it lends itself nicely to straight-line designs. Frank Lloyd Wright's use of the T-square and triangle in his Prairie House designs made the straight, precise, linear qualities of zinc came an excellent choice. He not only used zinc to join the glass elements that composed his designs, but he also incorporated the came into the design itself. (He understood the nature of materials: Glass breaks best in straight lines.) Varying the width of the came provided a graphic technique still virtually unexplored by other designers! Zinc allowed Wright's designs to have the machine precision he sought.

Chicago was the center for stained glass around the turn of the century, perhaps as a result of the innovative nature of architecture there. Chicago was also the first place to have any organization in the art-glass business. Besides the first unions, the city also had a group of glass artisans who published the first conceptual pattern books. These books had suggestions for patterns and also some standardization of pricing. Their designs were largely variations and simplifications of Frank Lloyd Wright's Prairie House designs, probably chosen for their simplicity and appropriateness to the construction of art-glass windows.

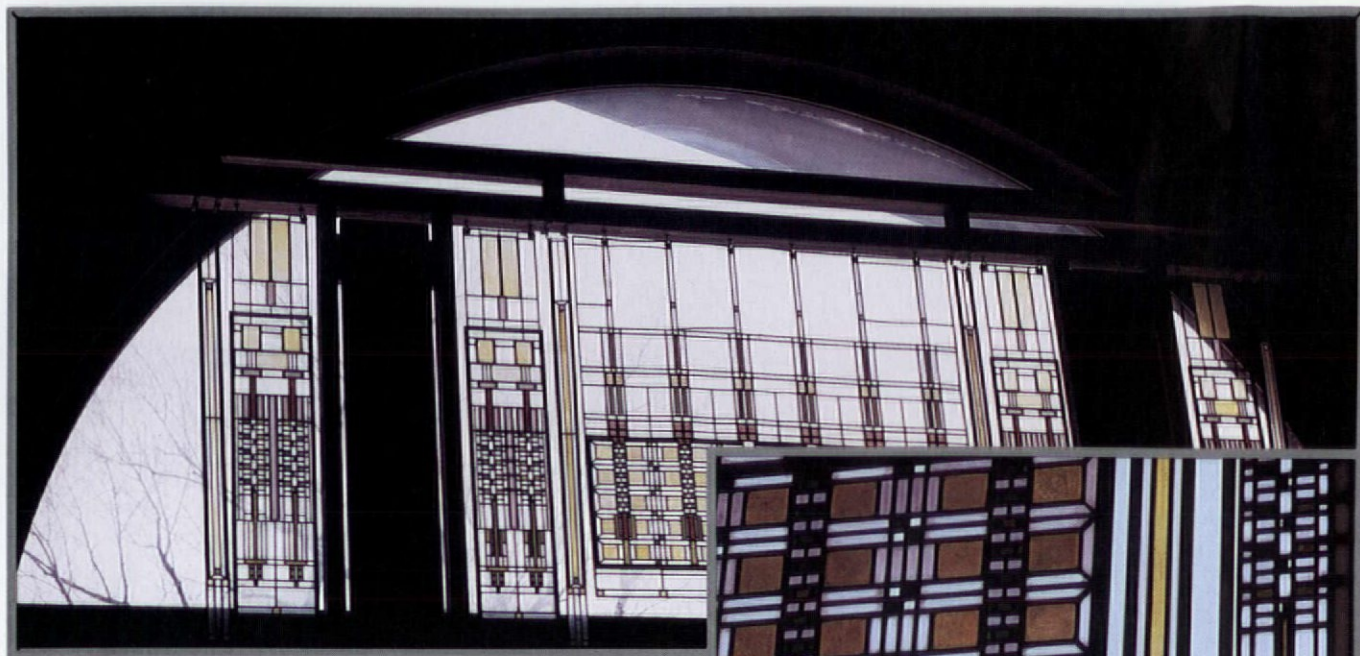

Not all glass is used to keep out the elements. These glass-and-came panels are hung in front of the plate-glass weather barrier in the fanlight of the Dana House, Springfield, Illinois; Frank Lloyd Wright, 1902.



Repair of Zinc Came

To repair a zinc-came window, you must disassemble it from the outer bar towards the broken area. Carefully examine the solder joints to determine the best and most efficient route to the point of breakage. Each joint has to be heated to soften the solder so you can pull the two comes apart. Be careful that you don't heat the glass with the soldering iron; it will crack. Once the disassembly is complete, the joints have to be thoroughly cleaned of solder and corrosion so that they will accept new flux and be easily resoldered. Take care to retain the structural integrity of the disassembled pieces.

A commercial zinc-chloride flux (produced by dissolving zinc scraps in muriatic acid until bubbling ceases) makes the best and most generally used flux. Use a 50/50 anti-mony-free solder made from virgin tin and lead. Old zinc and new zinc will have no galvanic reaction when used together; neither will zinc and lead combinations.

Although zinc has been commercially available for nearly 100 years, stained glass itself fell out of favor from the 1930s through the 1960s. Many early manufacturers went out of business or found other pursuits to stay in business. But a company in Chicago, Chicago Metallic Corporation, has been in continuous production for over 90 years. In fact, glass companies specified Chicago Metallic zinc and brass came for use in making Frank Lloyd Wright's Prairie House-period glass designs (e.g., those at the Dana House in Springfield, Illinois; the Martin House in Buffalo, New York; and the Coonley Playhouse in Riverside, Illinois).

With our current need to restore many of the original works, as well as a recent surge in popularity of Prairie House design, Chicago Metallic responded by compiling a group of 20 comes called The Prairie House Classic Came series. It includes six comes that have not been available for the past 50 years. All of these comes are available in brass and copper as well as the standard zinc. With Chicago Metallic's series, and production by other, smaller manufacturers, it should be easy to find the correct matching profile for most remanufacturing and restoration. Occasion will arise when an exact match is not possible. With drawings or a sample of original came, it can be manufactured; not as a standard cost item, however.



Tom Heinz thanks the Chicago Metallic Corporation for their cooperation and help. You can find brochures showing the full line of came shapes at Chicago Metallic distributors nationwide; call (312) 563-4600 for information or the location of the nearest distributor.

Thomas A. Heinz is an architect — and now a contractor — who has worked on over 40 Wright buildings, including the installation of the Wright Room at the Metropolitan Museum of Art in New York City. He is just completing two volumes on Wright's work in furniture and stained glass. These illustrations are from his collection of 50,000 photos of Wright's work. Mr. Heinz has lectured extensively in the U.S., Japan, and Europe.

Heinz & Company reproduces Wright designs in furniture and glass: P.O. Box 663, Oak Park, IL 60303; (312) 328-6552.

Stripping Paint from Windows

Without Breaking the Glass

by **Gordon Bock**

Stripping paint is never easy, and when the project is windows, the work is even trickier. The problem, of course, is the glass: It cracks if you heat it unevenly, and it breaks if you strike it. Essentially, windows are large areas of glass surrounded by narrow strips of wood or metal — stiles, rails, and glazing bars (muntins). With all that fragile glass and such narrow pieces of wood, power sanders and many scrapers become useless. Rotary strippers and other gizmos chucked into a drill are also a threat to the glass.

Still, there comes a time when stripping windows is necessary. Their interiors, especially, are prone to frequent repaintings and accumulate a build-up that hides details and interferes with the operation of the sash. Windows also take a beating from moisture. It condenses on the glass and gets under the paint, causing it to bubble and lift, especially along lower rails. Window frames and sash generally get repainted, so a perfect, “varnishing quality” paint-removal job is not always necessary. Here’s a breakdown of the best methods we’ve tried ourselves:

DRY SCRAPING Low Cost & Low Tech

Without a doubt, this approach is worthwhile as an initial step when paint is crazed and flaking, but otherwise it’s a lot of work. Some people like to scrape any stripping project first, before moving on to other approaches such as chemicals. Scraping the loose stuff reduces the amount of chemical needed and sludgy waste to be disposed of.

Use small, specialized tools; for instance, a one-inch-wide, hook-type scraper. Or you can make a tool yourself, using the mullion knife from a table-saw planer head (available from Sears for about \$5). Tools that operate by pulling toward your body (unlike a putty knife) are less tiring and reduce your chance of hitting the glass. Work on a table or bench (when possible) to save effort. A dust mask or respirator is highly recommended.

ADVANTAGES: Very versatile. Requires no materials or expensive tools.

DISADVANTAGES: Slow. Risk of gouging wood or dulling detail. Seldom gets wood clean enough, say, for staining. Makes dust and powder: messy and a potential lead hazard.



photo: Gordon Bock

Thick paint build-up and moisture damage make this sash and stop moulding candidates for dry scraping.

CHEMICALS

Clean Wood with No Breakage

Chemical stripping is probably the technique with the least potential for harming window glass — important where lights are antique. Chemical stripping is also an effective way to free painted-in sashes. Hand stripping gives good results, but is labor intensive as softened paint sludge must be meticulously removed. Tank or dip-stripping is not recommended as it can loosen joints in sash and leave a

residue that keeps paint from adhering, especially on exterior surfaces.

When using solvent-based strippers, choose a semi-paste product and, if working vertically, thicken it further with cornstarch. Paint on stripper a section at a time and cover it with Saran wrap or aluminum foil while it’s working. This reduces evaporation and coaxes maximum effect from

the solvents. Remove the sludge with a putty knife and small tools (such as a tableknife ground to the muntin profile). Parts-cleaning brushes (made out of polypropylene and available from auto-supply houses) also work well. Protect the work area — either window frame or benchtop — carefully with masking and drop cloths; ventilate well.

ADVANTAGES: Low risk of damaging glass. With enough applications, removes all paint.

DISADVANTAGES: Messy to work with in a vertical position, particularly cleanup. Alkaline strippers (caustics) raise wood grain. Can soften glazing putty.



photo courtesy: Bix Process Systems

Stripping with chemicals requires protection for both window and worker.

HEAT GUNS

Neat, but Hazardous for the Glass

Heat guns have earned a great reputation for stripping broad or open woodwork like baseboards and mouldings, but they're usually not considered for windows because heat may break glass. At 500 degrees F., a stream of air takes only a few seconds to warm one spot of glass faster than the surrounding windowpane; this difference in temperature (and expansion) produces cracks. The way to put the impressive stripping ability of heat guns to work on windows is to shield the glass.

Glass shields need not be elaborate, but they do have to (1) block or absorb the heat of the gun, and (2) be heat-proof or heat-resistant themselves. A convenient hand-held shield is a scrap of $\frac{1}{8}$ -inch aluminum cut in a rectangle, perhaps with a wooden handle on one side. This kind of tool can be used exactly like a painter's guide (by placing it over the glass with an edge where the paint starts), and is well adapted for working on window sash still in the frame. A laundry-iron resting pad — if it's the right shape — may also do the trick.

A second kind of shield is made from corrugated cardboard cut to the same dimensions as a windowpane and wrapped in two or more layers of heavy-duty aluminum foil. This device can protect a whole pane at once (especially if you're working horizontally), and is useful for stripping sashes with many identical lights.

Using a glass shield requires care. Keep the gun moving to avoid overheating the shield or the glass behind it. In

the same way, move around the sash and take frequent breaks to let a just-worked stretch cool off before doing more. Don't get careless with the gun once the shield is down and damage unprotected panes. Most important, don't work with a high "temperature differential" between the sides of the window — for instance, 70 degrees inside and 30 degrees outside! This situation only increases the odds of cracking the glass. Pick a warm day to strip, or remove the sash and work indoors.

You will probably crack a pane or two with this method. Remember, however, that you'll also crack a pane or two if you attempt to remove the glazing from the sash — especially old sash with putty as hard as cement. So use your judgment on which method is most efficient — and don't expect 100% success saving the old glass.

ADVANTAGES: Relatively fast and efficient. Dry cleanup (heat-gun strippings are hard chunks and crumbs rather than sludge). No materials cost. Minimized health threat from lead dust or solvents.

DISADVANTAGES: Potential always present for glass damage; expect to lose an occasional pane. Process still leaves thin ribbon of paint next to glass that will have to be stripped by other means (razor or chemical).

That's the big three. If anyone's working on a better technique — like cryogenics or lasers — we'd love to hear about it!



A piece of $\frac{1}{8}$ " aluminum (right) can be used as an effective shield against heat. This shield (far right) is merely two layers of heavy-duty aluminum foil wrapped around thick cardboard.

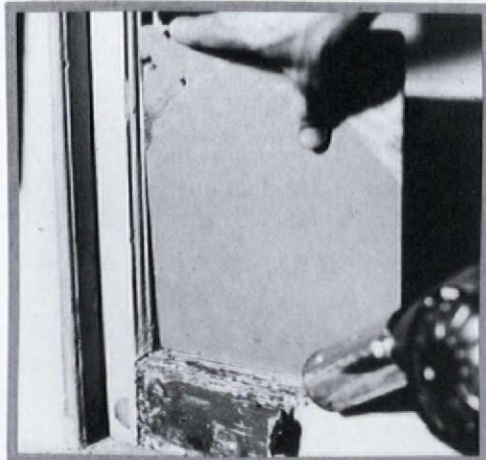

Photos: Gordon Bock

THE SHINGLE STYLE



by James C. Massey
&
Shirley Maxwell



ne look at a Shingle-style house and it's easy to guess how the style came by its name. This 1880s seaside-resort fashion is wrapped from its rooftop to its stone foundation — or, at the very least, to its masonry ground floor — in what seems to be a continuous sheet

of dark wood shingles.

Not all shingled houses are Shingle *style*, of course, but nobody is likely to confuse these overscaled examples of the 1880s with the small, vernacular wooden dwellings of colonial New England which inspired them. The term itself wasn't invented until the mid-20th century,¹ so late-Victorian builders were more likely to refer to their new constructions simply as "cottages with shingles."

Like the Queen Anne, Romanesque, and Colonial Revival styles, the Shingle style sprang up in the late 1870s, and

blossomed through the '80s and '90s. It was never as popular as the Queen Anne and the Colonial Revival, however, and it faded away in the early years of the 20th century, but not without leaving its mark on the way Americans think about their houses to this very day.

Although some view it as a wooden version of the masonry Romanesque Revival, the Shingle style actually helped to move American architecture several light-years away from traditional European forms such as the Romanesque. Not only did it play up the American genius for building in wood, but it was also far less formal and symmetrical than most Romanesque Revival buildings. It incorporated new ideas about massing (the arrangement of a building's three-dimensional elements), floorplans, and decoration, which became 20th-century commonplaces. Even today, the best Shingle-style houses have a curiously modern feeling.

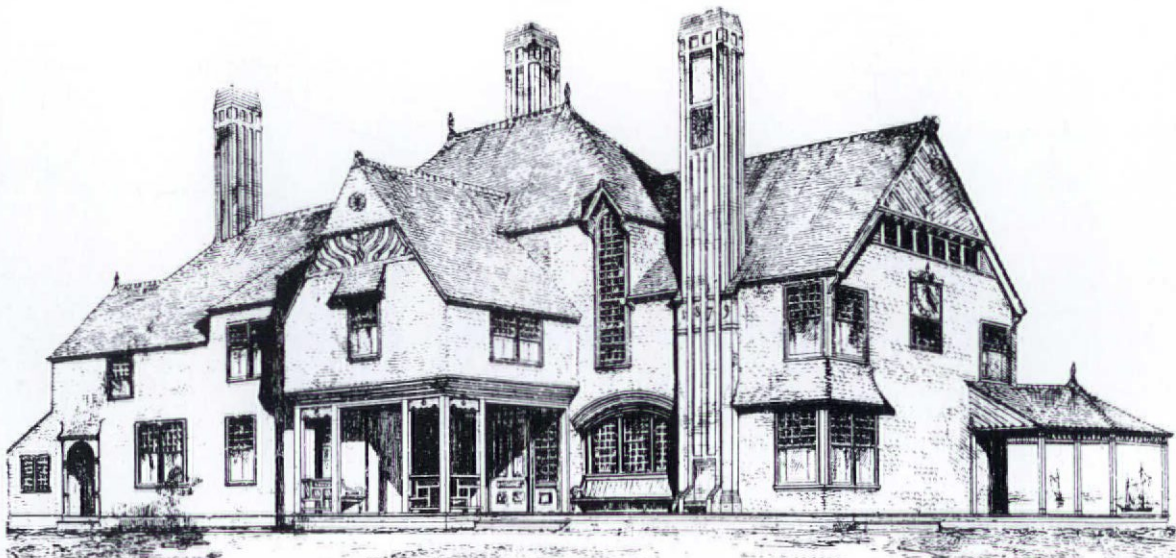

This house in Mount Desert, Maine, was designed by William Ralph Emerson in 1879 and is considered the earliest complete Shingle-style residence. Emerson proceeded to fill New England with many more.



Shingle-style pioneer Henry Hobson Richardson designed this Cambridge, Massachusetts, home for Mrs. M.F. Stoughton in 1882. The shingled wrapping unites all the structure's elements into one smooth whole.

The Shingle Style

Keys: Graceful, usually horizontal emphasis, walls and roofs in smooth planes of wood shingles, some Colonial Revival details, stone foundations, extensive use of porches and verandahs

READING
THE
OLD
HOUSE

Some common Shingle style forms –

- The Palladian window
- Small pane window sash – here 8/8
- Porches, verandahs, and decks
- Bay windows
- Stone foundations, frequently rubble as here
- Prominent but not ornate chimney
- Oval Adamesque window
- Gable hood
- Unusual 6/2 light sash (used in 1890s)
- Recessed entrance porch with Tuscan columns

FOR
-CHAS. S. INGALLS - ESQ.
-SWANPSCOTT - MASS.
-EDW. T. HAFGOOD - ARCHT.
-NEW YORK.

Source: *American Architect*, July 18, 1890
J.C. Massey, '89

Right: The Stick-style Sherman-Gilbert House of San Diego, California. It has since been restored to its Victorian glory.

Below Right: This Los Angeles residence flaunts unusual, intersecting, gambrel-like roofs and round turrets on the projecting bay.

Below: Detail of McKim, Mead, & White's Isaac Bell House, Newport, Rhode Island, 1882-83. The two-storey tower combines curving forms with small paned windows.

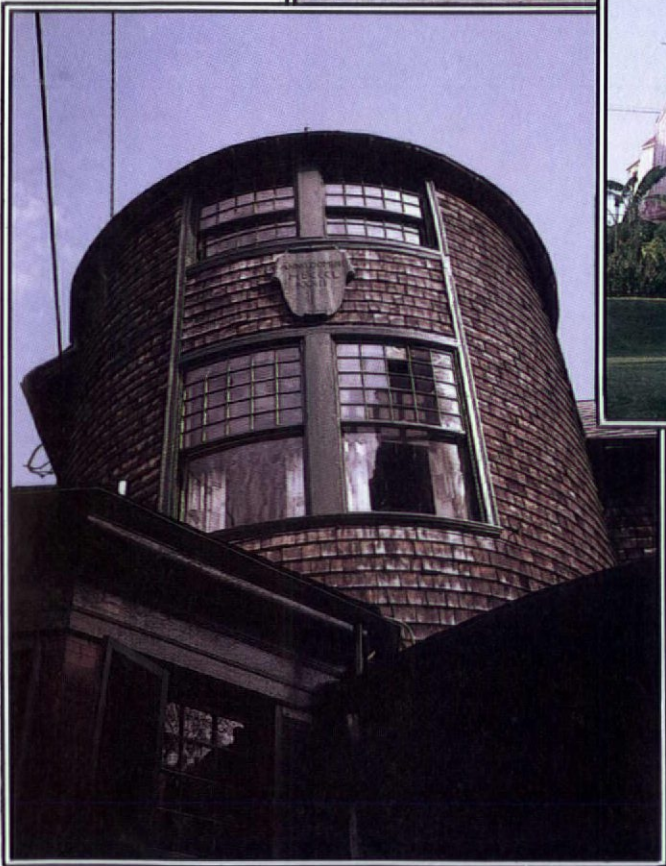

Eyre of Philadelphia were among the most prominent. A Boston architect, William Ralph Emerson, is credited with the first fully developed Shingle-style house, constructed in Mount Desert, Maine, in 1879.

Shingle-style houses were first built in New England, as seaside resort homes — mansion-sized “cottages” for the wealthy — and the style is still most closely associated with that region. It spread to other areas of the country as well, from Midwestern suburbs to California, where some of the most delightful examples are found. Shingle-style houses made poor candidates for city dwellings, if only because their wood cladding was certain to make fire officials nervous. And, of course, their sprawling habits could have seemed downright unmannerly in a tight urban neighborhood. These houses look their best in open, natural settings, especially where there's a spectacular view to be enjoyed. Although the Shingle style never quite managed to wriggle out of the hands of the architects and into the vernacular building stock, a lot of small suburban buildings show signs of having at least brushed up against the idea.

Many of the architects who developed the Shingle style were also known for their skill in producing Queen Anne, Romanesque, or Stick-style designs. Henry Hobson Richardson; Peabody and Stearns; John Calvin Stevens and Albert Winslow Cobb of Portland, Maine; McKim, Mead, and White of New York; Willis Polk of San Francisco; and Wilson

Shingle Style in Context

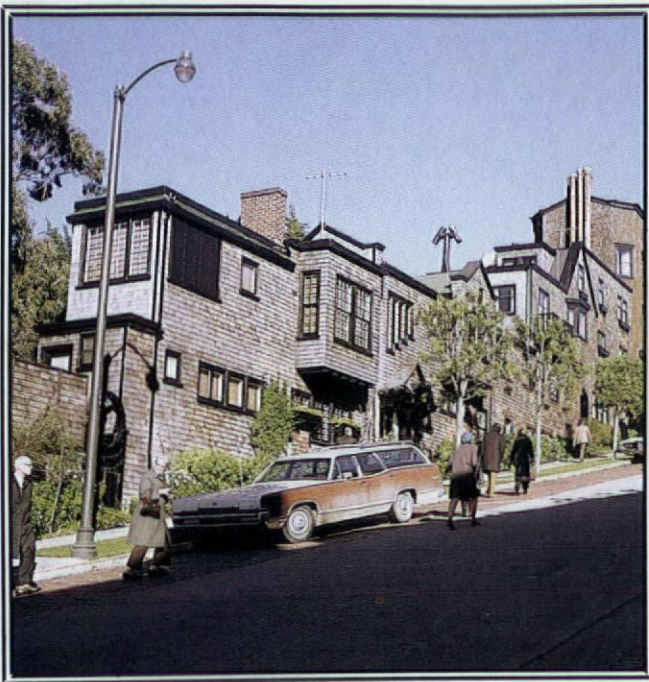

*Above: A group of rectangular, shingled row houses, built circa 1910, climbing one of San Francisco's steep hills.
Below: The front facade of the Isaac Bell House, with a double-gabled front.*

There are many similarities to other popular styles of the period. Like the Romanesque, Shingle-style houses are set on heavy masonry foundations and appear to be built quite low to the ground. Like the Queen Anne, they are usually large, rambling, "picturesque," (i.e., irregularly shaped) buildings. Their roofs may be gabled (like the Queen Anne), hipped, or gambrel (double-pitched as in the Colonial Revival), with dormers of almost any shape. They almost always have verandahs, like Queen Anne; rounded or polygonal towers and projecting bays are common. Embellishments are most likely to be Colonial Revival in spirit — simple, classical porch columns, small-paned windows, possibly a Palladian window (a three-part window named for Italian Renaissance architect Andrea Palladio). Sometimes it's a close call as to whether a house is more Queen Anne or Shingle style, and then only the all-enveloping wooden shingles on the roof and upper storeys settle the question in favor of Shingle style.

The differences are *also* striking, however. Where the Queen Anne is angular, the Shingle style is smooth and flowing. Unity was the great guiding principle behind the Shingle style. The real purpose of the shingled walls is to meld many irregular shapes into an almost seamless mass



that is varied, yet unified; orderly, yet free. Angles are deemphasized as much as possible, even where the slopes and valleys of the rooftops meet. And it is the horizontal, not the vertical, lines of the Shingle style that capture our attention. For instance, there are no cornerboards at the edges of the buildings; instead, rows of shingles seem to wrap themselves around the corners. Bands of windows carry our eye across the face. Low-arched eyebrow dormers make barely a ripple in the roofline. Often the roof swoops right over a hipped or gabled dormer or extends down onto the upper wall surface. Shingles may enfold a hooded, gable-topped dormer, rarely found except in this style.

Where Queen Anne houses appear active and lively — always changing planes and colors and materials — Shingle-style buildings are calm and assured. The transition from shingled upper walls to ground floors or foundations of stone is usually soft-pedaled. Towers and projecting bays nudge their way gently through the wall and roof surfaces; the most successful ones never look tacked on. Only rarely does a line of cresting define the ridges of a roof, or a fancy cornice disturb the deep calm of an eave. Colors are quiet: dark, muted wood and stone hues. Exterior decoration, if there is any, is unobtrusive. The idea was not to disturb the textured wall surfaces, which themselves provide decorative interest, but to keep all the lines flowing smoothly. Sometimes a subtle pattern is worked out in the shingles, or shingles are cut into odd shapes.

For generations, Americans had chafed at the domestic discomforts that came with classical and historical European house designs. Tired of trying to live with the rigid symmetry of classical architecture and the upright, uptight verticality of the Gothic, they made some tentative steps



Above: Two New England seaside homes in Cape Ann, Massachusetts. The upper house boasts an overscaled Colonial Revival entrance porch. The middle house also has Colonial Revival touches: gambrel roof, steeply gabled dormers, and a curving second-storey oriel.

Left: Wilson Eyre's Merrill Palmer Institute in Detroit, Michigan. Note the characteristically smooth, graceful lines of the walls and roofs.

toward easier living arrangements with the Italian Villa style. In the Shingle-style house, as in the Queen Anne, the emphasis switches at last to comfortable, convenient floorplans — informal, open, spacious, free, and welcoming. Shingle-style architects still hankered after picturesque effects, but they chose the irregular building shapes of Shingle-style houses for practical reasons too, in order to foster convenient living arrangements. No more windows in weird places just to achieve visual “balance” in a classical facade! No more chopped-up living spaces! No more kitchens hidden in dank basements or banished to remote wings miles away from the dining room! Now windows opened to the best light and the most appealing views; entrance halls, living rooms, and dining rooms began to flow together to serve both family and guests in a more casual relationship; kitchens moved closer to the diners. These

concepts seem natural enough today, but they were heady stuff in the 19th century.

Late-Victorian architecture took its cues from literally a world of influences — from medieval English to the Japanese. Filtered through the American experience, many of these influences met in the Shingle style, as American housing edged its way toward the low-slung lines of Wrightian and Prairie Style residences, the Arts and Crafts Movement, and the Bungalow.



1) . . . by Vincent Scully in his book *The Stick Style and the Shingle Style*, Yale University Press, 1955.

See “Kraggsyde,” the story of two people building a reproduction of Peabody & Stearns’ Shingle masterpiece off the rocky coast of Maine, May/June 1987 OHJ.

STICK STYLE



important philosophical point to many architects of the period, who believed that “truthfulness” of design was essential to good architecture. But since these wooden pieces were generally only superficial decoration, it isn’t always easy to see where truthfulness comes in. It is more clearly evident in the case of the characteristic stick-like brackets that provided real support for high-pitched gable roofs with deep eaves. Other distinguishing features include irregular building shapes and deep verandahs.

The basic Stick-style orientation was vertical, an offshoot perhaps of the high-Victorian Gothic, with a touch of Swiss chalet for good measure. The truth is, nothing quite like it ever existed at any other time or place in the world. Yet, with all its peculiarities, the Stick style, like Shingle, was moving toward a simpler, more modern, more distinctively American approach to building design.



The contrasts between the Shingle style and the slightly earlier Stick style (ca. 1850-1880) show the tensions that were being worked out in American architecture during the last three decades of the 19th century. Both Shingle and Stick were quintessentially American styles meant to be built in wood, but the material was handled very differently in the two cases. Whereas the Shingle style concentrated on what might be called the skin of the building, the Stick style emphasized its bones — that is, the cross braces and vertical and horizontal wood framing on the exterior walls were intended to “express” the internal construction of the building. While the framing sometimes looks a bit like half-timbering, as in Newport’s Griswold House, pictured above, it was actually the more modern balloon-framing technique that was meant to be expressed. This was an

Transitional Interiors

of the 1880s and '90s

by Jeff Wilkinson

In 1876 nearly ten million Americans visited the Centennial Exhibition at Philadelphia's Fairmont Park. The exhibition commenced with General Grant and the Emperor of Brazil starting the giant Corliss engine. It was symbolic of the growing industrialism of the country, which many felt would reunite the North and South. Along with this celebration of the machine, there was a fast-growing sentiment for America's colonial past. This fervor for discovering vernacular roots was similar to the movement in England, where designers and theorists such as William Morris and Richard Norman Shaw began an architectural search into their medieval past. The inspiration behind this search was a reaction to the industrialization of England. This too became a theme with America's artists and architects, who sought to balance the effects of mechanization ushered in by the new captains of industry

and their "Gilded Age."

The principles of interior design developed by the Aesthetic Movement in England, led by Charles Eastlake, Christopher Dresser, and Bruce Talbert, influenced many American architects working in the Queen Anne and Shingle styles. The Aesthetics, philosophical heirs of Pugin and Ruskin, reacted against the Baroque and Rococo Revivals; especially the machine-made adaptations of these styles. They began to design a simpler, more straight-lined style that expressed their sympathies with the Gothic vernacular, while balancing the qualities inherent within machine-made products. In America these sensitivities found expression as architects combined Arts and Crafts elements with elements of colonial architecture. An interest in Japanese and Moorish design complemented this taste for delicate and elegant interiors.



Photo: Jack E. Boucher

Stoughton House Stairhall

The stairhall in the Stoughton House (1882-83) in Cambridge, Massachusetts, by H.H. Richardson, is one of the best examples of the flowing stairhall Richardson worked hard to perfect. The balustrade ascends gracefully as the steps spill gently into a large hall where a fireplace is surrounded by built-in window seats.

The woodwork, originally stained dark, created a more somber, medieval mood. However, Mrs. Stoughton's painted white woodwork and cheerful wallpaper strike the bells of transition as the stairway and panelling take on the character of an early New England interior. An Oriental flavor is provided by the addition of the chest, urns, and area rugs.

Peabody and Stearns Dining Room

Below This high-style dining room by the firm of Peabody and Stearns shows an emerging delicacy and restraint. The room displays a tri-partite wall system as espoused by Eastlake. The base is a wood-panelled wainscot that incorporates both the mantel and built-in sideboard. The middle section, or field, is a floral wallpaper reminiscent of Christopher Dresser. The frieze contains a wooden cornice with a soffit (note the picture moulding). The room's overall sophistication is essentially a result of the oval ceiling pattern and decorative pendant.



photo: Bettmann Archive



photo: Bettmann Archive

Office of Dr. Flower

Right As more Americans studied abroad at *l'Ecole des Beaux Arts*, Neo-Classical architecture began to dominate American architecture. In this room by Irving and Casson, the Adamesque mouldings of Georgian architecture are combined with decorative elements of French Renaissance Revival on the panelling of the closet door at the right. The Morris-style wallpaper and floral-pattern carpet, combined with the carved-shell corner cabinet, give the room its hybrid look. Note the rustic chair in the corner opposite "Views of Takoma Park."





Dining Room in Cohasset

Left William Ralph Emerson, a relative of Ralph Waldo Emerson, was one of the most significant architects of the Shingle style. This dining room typifies many of the influences and elements in vogue during the late-nineteenth century. The beamed ceiling is set off by the painted-white plaster. The wood floor is polished and bare, and adorned with area Oriental rugs. The walls maintain the clean lines of panelled wainscot and Morris-style wallpaper. Note the niche for the built-in sideboard. Pictures are hung from picture-rail moulding. Of special interest is the Colonial Revival wrought ironwork found in the chandelier and andirons.

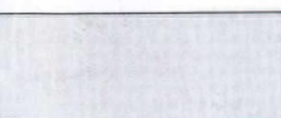

Parlor in the Safford House

Above Is it Queen Anne-Colonial, or vice versa? The Safford House in Salem is one of the finest examples of late-Federal-style architecture in New England. The parlor was remodeled or "Victorianized" in the 1880s, presenting an interesting example, though in reverse, of the trend to mix English Aesthetic Movement ideals with the Palladianism of America's early architecture. The woodwork, including the fanlight and decorative ceiling, are original. It is the addition of the large-block print wallpaper, gas-light chandelier, and Oriental rugs over the room carpet which make this a particularly interesting interior.

photo: Betmann Archive



Rhawn House Stairhall

Left The William H. Rhawn House, or "Knowlton," by Frank Furness of Philadelphia, was completed in 1881. This stairhall shows the influence of Eastlake, especially in the detailing on the newelpost. The wall treatment features a painted wainscot with varnished chair-rail moulding as prescribed by William Morris. The field is of grasscloth edged with a picture-rail moulding. The ceilings are painted white, though note the stencil detail on the underside of the stairwell. The Hitchcock sidechairs and 18th-century clock work well with the modern woodwork and the combination electric-gas chandelier.

A Room with Piano

Right In this informal parlor, the wallpaper has disappeared and the walls are simply painted plaster. The bare wood floors mirror the white ceiling, which is distinguished by a plastered cove and a simple picture moulding that acts as the frieze. The wainscot has been reduced to a high baseboard. The furnishings are now mostly factory-produced, with the exception of the Neo-Baroque picture frame. Note the strong comparison between the barely visible Morris Chair and diamond-shaped planter stand, with the decorative spindlework of the piano stool. The room takes on its unusual character by the introduction of the Colonial Revival gas chandelier and the early electric *femme-fleur* table lamp.

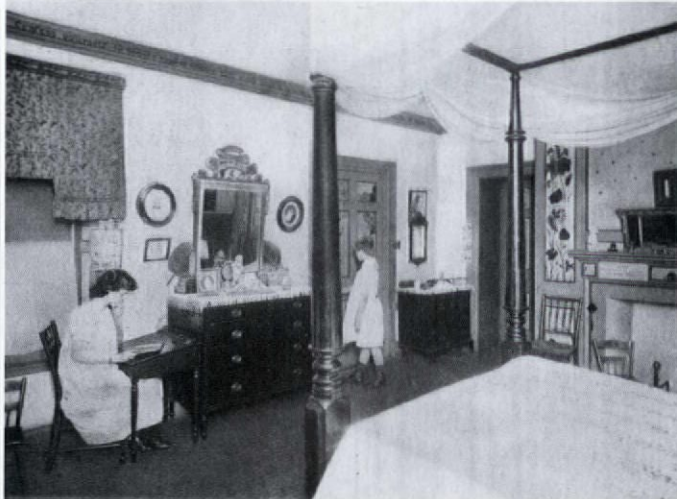

Bedroom, Chalkley Hall, Philadelphia

Left A great part of America's reaction to the flamboyance of the Gay Nineties came in the form of religious revival, whereupon the cornice moulding of this bedroom is hand-lettered, "Confess yourself to heaven, repent what's past, avoid what is to come." Despite the efforts of making a formidable, austere interior, there is an overall cheeriness to the room, due mainly to the beautiful hand-painted flowers on the door panels and the star-patterned stencilling above the mantel. The furnishings, Hoppelwhite-inspired, are now completely of the Colonial Revival. The windows employ a simple valance with lace curtains and a pull shade.



Old-House Living . . .

A Family Homestead Reclaimed

by Mitzi Francis

We always knew where the old family homestead was. Every ten years or so, someone from my family would go to the little mountain town of Dahlonega, Georgia, just to drive by the old, white, two-storey house. It had been built in 1845 and was in my mother's family from 1872 to 1932. My grandmother told me many stories, events happy and sad, about the people who had lived in that house. She had been married there on Christmas Eve of 1908, in front of the parlor fireplace. That was my favorite story. The saddest story was about her 14-year-old brother Claude, who lay in his coffin in the same room after being struck by a train in nearby Budford. My great-grandmother never recovered from the tragedy.

At any rate, I saw the house for the first time during the summer of 1962, when my mother and I made a special "roots" trip to Dahlonega so she could show me the town, the family homestead, and the courthouse where her grandfather Captain William J. Worley had been Clerk of the Superior Court for so many years. It was a trip that would change my life.

I recognized the house easily, for I had seen pictures of it and the image was even in my dreams. The facade looked

as if it had just been painted in a fresh white with original green trim. We stood there in silence, and as the stories came flooding back, I wondered what my mother was thinking. We knocked timidly on the screen door, and a pleasant lady answered. She was familiar with the Worley name and was gracious enough to invite us inside. I took in the details of every room with great pleasure. Where was the fireplace where my grandparents had taken their wedding vows? I saw no fireplaces anywhere, although three large chimneys still stood outside. My mother remembered the stairs being different somehow. . . . We thanked Mrs. Edwards and walked up the old driveway toward the cemetery. Bells at the college began to chime as we climbed the hill, taking the same walk that my great-grandmother Victoria had taken every day after Claude's death. My mother (also Vicki) remembers taking that walk with her grandmother, a daily trek to "tend the graves."

We left Dahlonega a few days later, driving home in silence. My mother, I was sure, was lost in her thoughts of the past. But I was thinking about the future. How much I wanted that house! My husband was a young army captain at the time and we had four small children, so there was no way for that dream to come true.



A major project was removing the asbestos shingles which had been placed on the house sometime during the late 1940s or early '50s.



One of the most upsetting things was the realization that the original

Twenty years later, in 1982, my husband was retired from the army and we were living in Florida. We wanted a summer home somewhere in northern Georgia or the mountains of North Carolina. My thoughts went back to the homestead, but not seriously: I had not been back since that first visit, and I had no reason to think that the house was available. But my husband and I drove to Dahlonega and found a motel room anyway.

My husband Mick had never been in the town before — and it had been so long since I had, I wasn't sure of the location of the house myself. But I heard the old college bells, and there across the street was an old white house — but it couldn't have been our homestead! This house was dirty, unkept, and covered with vines. A tree was growing out of one of the chimneys. The front porch was covered with trash, and an old freezer had been sitting there for years. The beautiful gardens and flowers were gone, with weeds and garbage in their place. Screen doors were missing or hanging askew. I couldn't imagine anyone living there, but I hated the thought that the house was deserted. What could have happened in the past twenty years? How could the town and the college allow this to happen to one of the most historic houses? We knocked on the door but no one answered. We were told by a passerby that the owners had died years before and now their daughter and her daughter lived there. We stayed around for hours, walking up to the cemetery and back. Finally, the daughter drove up and looked at us suspiciously. I told her who we were and while we were not invited in, she told us we could come back and see the inside.

We were allowed to see the whole house the next day. The basement hadn't had a human being in it for years, judging by the spiderwebs and refuse we found there. One

door was so rotted, my husband took a picture of it and said, "Now if you ever think about buying this house, take a long look at this picture!" It seems the home was in good repair when the parents died, but the daughter, now in her 50s, had come upon hard times. She had sold off pieces of the land when she needed money for actual sustenance, and she had no money for repairs. She too, loved the old house and didn't want to part with it. After all, this was more her family home than it was mine; her father had bought it in 1945 from a Col. Carlton, who had bought it from my grandmother's brother Will in 1932. It was a homestead for her, too.

After we were back in Florida, I did take a long look at that picture my husband had taken, and all our pictures from the trip. I saw an old house crying out for help. I remembered the huge hand-hewn timbers I'd seen in the basement, which showed no signs of decay; the original cross-and-bible door propped against a stone wall; original windows on either side of the basement fireplace. There were so many clues that this house was worth saving, but I didn't know what to do with a seven-bedroom house even if I could salvage it. It wasn't the little mountain cabin we'd envisioned for our summer hideaway.

Nevertheless, I looked into the tax advantages of old-house restoration. I found that if the house was used for a commercial purpose, we could acquire a 20% tax credit on the cost of the restoration. So it was clear that, to buy and restore the house, we'd have to find a commercial use for it. In bed one night, I woke my husband and said, "I know: a bed-and-breakfast inn!" He said, "You're not still thinking about that old house, are you?"

I recalled my grandmother saying that the house had originally been built as an inn. Although other houses are



*What happened during the restoration
the siplap was for the most part unusable.*



*These gaping spaces were left when we tore out the dining-room
and parlor chimneys and had them rebuilt using the original bricks.*

set a good distance back from the road, the Worley house is positioned directly on what used to be the Old Atlanta Road. Huntboard tables laden with food were placed in front of the house so men traveling on horseback could stop for a meal without dismounting.

It took several telephone calls of my pleading with the owner to get her to sell the house. I convinced her that if she truly wanted to see the old house saved, it would be better to sell it to someone who loved it as much as she did. She knew she could not restore it herself, but she could sell it to me for a price that would buy her a nice place in the country — and she could still watch the house be brought back to life. We agreed on a price and I later found out that the townspeople had shaken their heads about the lady from Florida who would pay so much for an old house.

Over the next nine months, I lived in Georgia more than in Florida. I couldn't afford an architect or local contractor, so I was on my own. My first shock was that I couldn't find workers. Local people were actually afraid the old house would fall into the basement while they were working on it. I hired crew after crew, many with no experience. I chose a local man, a brick mason, to be my foreman and act in my stead. He was a good man and I couldn't have done it without him. It was a hands-on job for me, and many times I would have to go to the basement with the workmen or they wouldn't go. The timbers were solid and dry, but the front sill was rotten, as water from the road had been allowed to run against it for so many years. I had the driveway regraded and repaved so the sills would be protected. I put new eight-by-eight oak beams in the front portion of the house bordered by the embankment.

We rebuilt three chimneys, so the original fireplaces

could function again. (I'd uncovered the locations for seven fireplaces!) The bricks sparkled with the gold dust of Dah-lonega mud. I needed to find period mantels, and found five mid-19th-century golden oak mantels right in Dah-lonega. We exposed the 1845 heart-pine flooring. It looked more like barn siding and even my most faithful workers balked. No one in town would fix the floor, telling me it was hopeless. But a firm, not too far away, thought it could be made beautiful once more. After many sandings, the yellow pine looked happy to be breathing again.



*A close-up of the original siplap and lathing
chinked with Georgia clay and pig hair.*



My family homestead as it stood during the 1920s.



At last, the homestead as a bed and breakfast, restored and ready for guests.

The last and final hurdle was replacing the siding. One of the previous owners had put asbestos shingles over the old shiplap. More groans from my workmen when I asked them to remove the asbestos! As more and more wood siding came into view, it was clear why the shingles had been added — the siding was for the most part unusable.

My funds were running low. I hadn't counted on the siding being such a problem. All the plumbing and elec-

trical work had yet to be done. I knew we needed a new air-conditioning system, too, as well as new windows in certain areas! My husband was right. I was the only person in the world who would have bought this house! On one cold January day, I sent all the men home. Then I did what I often did during those trying times: I walked up to the cemetery. I sat down by the graves and said a little prayer — more of a talk, really — to my ancestors. I explained to them that they were a lot closer to the source of help than I was, and that I could use some intervention. I didn't know where to get the money for the siding. It may have been coincidence, but the next day I got a call that a piece of land I'd been trying to sell for years had been sold for full price and was scheduled for closing in two weeks. I had my siding.

I don't know how we did it, but on May 4, 1984, we opened the house as a bed & breakfast, in time for parents' weekend at the local college. We were still hanging curtains and painting bathrooms when the first guests checked in. Right now, we lease the business to another couple but we will be moving to Dahlonega and managing the inn in a few years.

I can't explain the feeling I get whenever I walk into that old house. Only people who restore old homes and especially old family homes could possibly understand. It is a labor of love, but more. It is a heart- and soul-wrenching experience and has something to do with leaving a part of you behind. This old house will be here for another 144 years, and maybe a great-granddaughter of mine will love it as I do.



Temple of Winds

Authentic
Replication of
Greek and Roman Orders

Chadsworth Columns and
Capitals available in redwood,
pine and other species.

Diameters - 6" - 36"
Heights - 18" - 40"

TEMPLE OF WINDS - featured with our Ionic fluted column and attic base moulding - was derived in the fifth century B.C. as a variant to the Ionic. It was part of the seventh century B.C. evolution of the classical Greek Corinthian Order and is the capital used on the Tower of the Winds in Athens, Greece. Its proportions call for a more slender and graceful column than those of the Doric or Ionic Order.

CHADSWORTH
INCORPORATED

For information and brochure:
P.O. Box 53268
Atlanta, Georgia 30355
404-876-5410
Brochure \$2.00

Armor Plus 8001

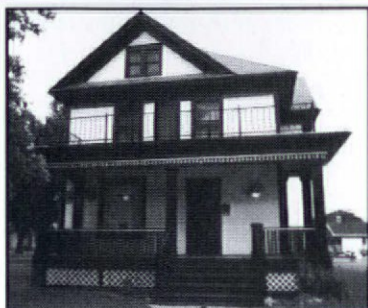
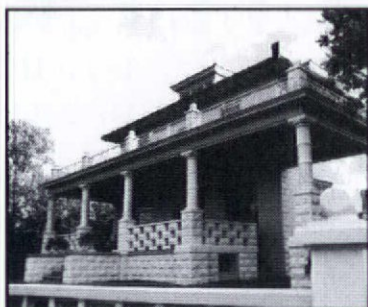

M. J. MAY BUILDING RESTORATION, BURLINGTON, WI

The lasting difference in Architectural Restoration

- **Extremely high ultra-violet and mildew resistance.**
- **100% memory on up to 418% elongation.**
- **Permanently fills cracks.**
- **Eliminates need for special primers and fillers.**
- **Restores the surface integrity to prevent water penetration behind the siding.**

Armor Plus 8001 coatings offers permanent polymeric encasement for unsurpassed durability. Armor Plus has no equal as a protecting finishing system following the use of caustic alkali or mechanical stripping in the restoration of wood structures. Unexcelled for Churches, Municipalities, and historical landmarks or anywhere constant maintenance is impractical and further deterioration would be irreversible. Warranties up to 10 years.

National Distributor

Manufacturer

Armor Plus Co. Inc.

917 Dr. Martin Luther King Dr.
Racine, WI 53404 • (414) 632-3370
Wisconsin Only 1-800-236-4643

Armer Products, Inc.

820 Pearl St., Racine, WI 53403

Outside WI 1-800-654-4203

Push Button Light Switches

In Single and Three Way
Solid Brass Cover Plates



Decorative
and
Plain

Also In

- Chrome
 - Brown
 - Ivory
- Finishes

For Color Brochure
Send \$1.00 to:

Classic Accents
Dept. OH, P.O. Box 1181
Southgate, MI 48195

Custom Made Colonial and Early American Constance Carol reproduction curtains as seen in historic Plymouth houses built as early as 1640 and in leading colonial restorations around the country.

Curtains are available in either standard sizes or custom lengths and widths. Choice of tabs, sash or shaker top treatment. Curtains are available in over 120 different fabrics and all Waverly/Schumacher fabrics in the style of your choice. Prices competitive with ready-made curtains. Also hand-stenciled curtains - stenciled the "old fashioned way" in your choice of stencil design or a custom design to match your wallpaper.

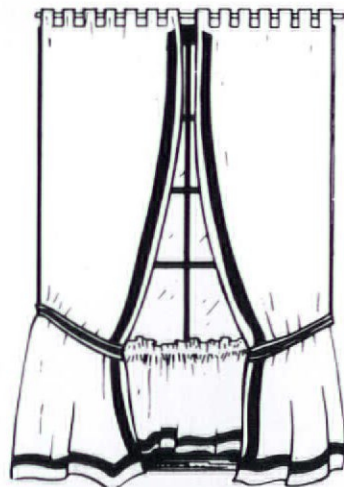

Full Color Catalog - \$3.
(Includes \$5 Gift Certificate)
Collection of Fabrics and Trims
(includes catalog) - \$6.

Satisfaction Guaranteed
5 yr. Guarantee on All Curtains

Colonial Country Originals, Inc.
Dept. OHJ, P.O. Box 2010, Hanover, MA 02339
1-800-627-2878

H. H. Richardson

by Jeff Wilkinson



When Henry Hobson Richardson returned from Paris in October 1865, American architecture was dominated by the English Victorian Gothic and the French Second Empire styles. Over the next twenty years, Richardson's style developed into a bold and powerful architecture known as "Richardsonian Romanesque" (see OHJ May/June '89). By 1882 he was considered the leading architect in America. His Roman arches, hipped roofs, and striking masonry turned into churches, libraries, schools, prisons, hospitals, rail stations, and many significant houses, fitting the needs and scale of post-Civil War America. As he said to one client, J.J. Glessner, "I'll plan anything a man wants, from a cathedral to a chicken coop."

Born September 29, 1838, at the Priestly Plantation in St. James, Louisiana, Richardson spent his winters at school in New Orleans. His mother was Catherine Caroline Priestly, grand-daughter of Dr. Joseph Priestly, discoverer of oxygen. Henry, or "Fez," as his friends called him, was expected to attend West Point, but a speech impediment prevented this. After a year at Tulane University, he went north to attend Harvard. His intention was to study civil engineering, but he changed his mind to study architecture. Upon graduation, his stepfather Joseph Bein suggested Henry study in Europe for six months, after which he would return to New Orleans.

Richardson was never to return to the South. His love of Paris, and of his studies, combined with the outbreak of the Civil War, changed matters and his stay lasted six years. He

was accepted into l'Ecole des Beaux Arts in November 1860, the second American to do so after Richard Morris Hunt. In 1862, when New Orleans fell to the North, his family funds were cut off and he was forced to earn a living. This burden actually gave him a great deal of experience as he worked for the architect Theodore Labrouste.

When the war ended, Richardson returned to America, settling in New York City. He worked a year for a builder in Brooklyn, and tried designing gas fixtures for Tiffany's. In November 1866 he won the competition for Unity Church in Springfield, Massachusetts, and the following January he married Julia Gorham Hayden, to whom he had been engaged since his days at Harvard. The Richardsons settled on Staten Island, where they built a house and lived for the next seven years. In 1867, Richardson entered partnership with the established architect Charles Gambrill, who acted primarily as the business partner. The firm of Gambrill-Richardson lasted eleven years.

Richardson's early work follows the standards of his day and gives little hint of his later brilliance. The years 1869-1872 saw important changes, as Richardson began to swing from the stylistic ideals of his contemporaries to working out his own architecture, using Romanesque and Byzantine architecture as his source of inspiration. On June 1, 1872, Richardson won his most important competition: the design for Trinity Church in Boston. The success of his design and the publicity it attracted brought him national recognition. During its construction, Richardson moved his family and practice to Brookline, Massachusetts. The design of Trinity marks the beginning of Richardson's mature style. He began to simplify form, creating continuous surfaces and reducing

archaeological detail. In his domestic planning, he introduced a large, flowing living hall, which had great impact on the Shingle Style.

A large part of Richardson's success relied on his teamwork. Many of his best buildings owe their excellence to the careful craftsmanship of the talented builder and engineer Orlando Whitney Norcross of Worcester, Massachusetts. Richardson's office staff was no less short of talent: Both Charles McKim and Stanford White worked for him. Richardson also collaborated with his good friend and neighbor Frederick Law Olmsted on such projects as the Ames Memorial in Wyoming and Boston's Fenway Park.

Throughout his adult life, Richardson was besieged with a chronic kidney ailment. Due to his disease, plus a great fondness for food, he gained considerable weight. He seldom worried over his size; rather, it became a trademark. As one German admirer exclaimed, "Mein Gott, how he looks like his buildings." In a race against time, Richardson worked at a furious pace. His last wish was to see the completion of the Allegheny County Buildings in Pittsburgh. His wish went unfulfilled. He died on April 27, 1886, at the age of forty-eight. Richardson's work had an enormous influence on late-19th-century American architecture. His style was widely copied, and his legacy continued with Sullivan and Wright. Of the 85 buildings he built in his short career, 47 remain standing.

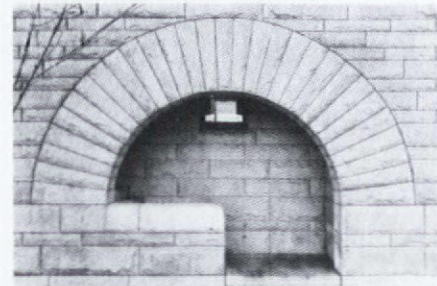

VERMONT SOAPSTONE Co.

Miners and Manufacturers Since 1850

Authentic soapstone sinks made in the traditional manner for kitchen, bath or greenhouse. Custom-made to your print.

Also: Custom cutting of fire places, countertops, and table tops.

Call or write for a quotation



Stoughton Pond Rd.

P.O. Box 168 J

Perkinsville, Vt. 05151-0168

(802) 263-5404

Other soapstone items available -
Griddles, Bootdriers & Bun Warmers

WOOD MANTLES
CAPITALS
BRACKETS
MEDALLIONS
PLASTER CORNICES
WOOD MOULDINGS
COMPOSITION & WOOD FIBER ORNAMENTS

Established 1893

DECORATORS SUPPLY CORPORATION

3610 S. MORGAN ST. • CHICAGO, IL 60609

312/847-6300

Victorian Lighting Works

Send \$3.00 for our complete brochure:
VICTORIAN LIGHTING WORKS

251 S. Pennsylvania Ave.
PO Box 469
Centre Hall, PA 16828
814-364-9577

Presenting Scrapers With One Remarkable Difference:

They Work.

To fully appreciate ProPrep scrapers, just spend a few minutes scraping paint with a conventional scraper.

In our case, 40 years of doing it professionally was more than enough. We knew there had to be a better way.

Our solution: design our own scraping tools. Tools so advanced, so efficient, they'll outperform any other scraper on the market.

ProPrep's advanced design makes quick work of the toughest jobs. Removes heavy paint build-up, and gets into the tightest corners.

Sound too good to be true? Then call us today for more information. (800) 255-4535

ProPrep. No other scraper looks like it, or works like it™

10 Interchangeable Stainless Steel Blades

© 1989 NAC Industries Inc.

REVIEWED BY
JEFF WILKINSON



Count Rumford

Jim Buckley, who has built hundreds of Rumford fireplaces [see OHJ, Jan/Feb '85], has come up with a kit called "Rumford From A Box." The idea is that homeowners can convert their inefficient fireplaces into efficient Rumfords. Sounds difficult and messy? Well, it does involve laying bricks, pouring concrete, and a little rough carpentry. But Jim has done all the figuring, and made it possible for a do-it-yourselfer to tackle the job.

The kit includes a full-sized, cardboard firebox template to facilitate laying the firebrick. Cardboard forms are used to cast the refractory-concrete curved throat of a Rumford, and to form the smoke chamber. Step-by-step instructions include construction tips, notes on safety and building codes, materials list, and a Rumford hotline phone number for technical assistance.

A 2'-wide kit costs \$100,



including shipping. Instructions alone are \$25. Available from the Buckley Rumford Fireplace Co., 110 West Spruce Street, P.O. Box 21131, Dept OHJ, Columbus, OH 43221; (614) 221-6918.

Metal Cleaners

"Metal Prep" and "TLC Restorative Cleaning/Sealing Wax": These two products work together to clean and seal items

made from silver, brass, copper, and pewter. Metal Prep removes waxes, oils, and stains, and the wax seals the metal surface. The kit, with both products, complete instructions, and a toll-free number for consultation, costs \$31 ppd. Florida residents, add sales tax. Restoration Technology, 319 N. Tampa Ave., Dept. OHJ, Orlando, FL 32805; (800) 752-3511.



TROMPE

L'OEIL



While browsing through the bookstore beneath her apartment, Anne Masacco happened upon a book on the 18th-century architect Piranesi. Inspired by his drawings of classical ruins, she sought to transform her own apartment into a world of romantic classicism. However, columns are expensive and take up a lot of

room, so Anne began to research decorative painting. Thus was born "Instant Trompe L'Oeil." Hand silk-screened, pre-pasted, and easy to install (just like wallpaper), the columns, cherubs, and friezes come in graphite, French beige, or light grey.

A Corinthian column, with a 10' adjustable height \times 14" wide, costs

\$29.95. A cherub panel, 14" \times 34 $\frac{3}{4}$ ", perfect for beneath a window, costs \$26.95, as does the lion's-head pediment, which looks great over doorways. Also available are a variety of friezes. For more information, contact Ken Moss at Masacco, 109 Thompson St., Dept. OHJ, New York, NY 10012; (212) 925-8667.

**Something old ...
Something new ...
from Vande Hey-Raleigh.**



In response to customer demand, the cold weather tile experts have developed a startling new architectural roof tile guaranteed to perform as admirably now as it has since its introduction many years ago.

The new STAGGERED roof tile perfected by us is a replication of a tile used way back when . . . only much better because of our unique manufacturing and installation procedures.

The STAGGERED roof tile is available in our shake, slate or brush tile series in any of 20

standard colors or custom colors to match ANY REQUEST . . . no matter the age of the tile.

Our roof tiles are like NO other. NO maintenance. NO growth. NO creatures or bugs can live on/among them. And NO fire. Ever. Concrete can't burn.

The mid-west's tough weather is easily tamed by our tiles. No worries — ever — about freeze/thaw cycles. And, only our roofs complete any building statement. We are perfection.

Call or write for free catalogs and installation manuals.

VANDE HEY  **RALEIGH**

1665 Bohm Drive

Little Chute, WI 54140

414-766-1181

Down in the Gutter

Eric Hollenbreck has been accused of gutter talk, and rightly so: He's been making wood gutters from solid redwood for quite a few years and loves to talk about them — especially the popular notion that wood gutters are a thing of the past. Although most of his gutters do go on pre-1850 homes, wood gutters are a dependable and durable building product for any period.

Located on Humboldt Bay, Blue Ox Millworks is a 9,000-sq.ft. sawmill that includes a moulding plant where custom and reproduction rails, arched mouldings, columns, and balustrades are made. Shown below is a 4" x 4" ogee redwood gutter. The price is \$5.50 per linear ft., plus a \$125 set-up fee. A complete pattern book is available for \$6. Call with questions or for a price quote. Blue Ox Millworks, Foot of X Street, Dept. OHJ, Eureka, CA 95501; (707) 444-3437.

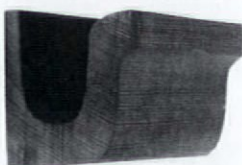

Old Glory

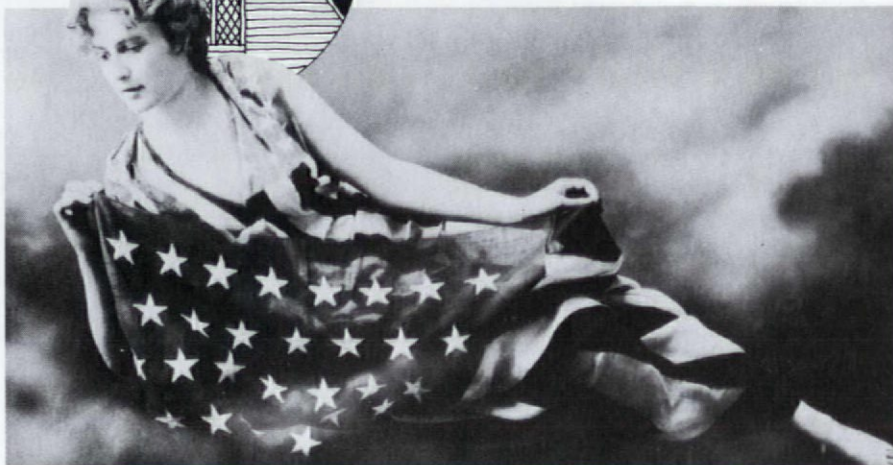

In 1794, the third Congress passed a bill altering the first flag. Instead of 13 stripes and 13 stars, the new flag would have 15 stripes and 15 stars for the two new states of Kentucky and Vermont. The 15-star flag, the inspiration for Francis Scott Key, is now available, as is any other period flag, from Old Glories Vintage Designs.

The flags are 3' x 5' and made from high-quality cotton with applied or embroidered stars and sewn

stripes. Flags are custom made, so allow 8-10 weeks for delivery. Each flag includes a page on its history plus care and display information. The 15-star flag is \$59.95, plus \$3.50 for shipping. Ohio residents add sales tax. Old Glories Vintage Designs, P.O. Box 33077, Dept. OHJ, Cincinnati, OH 45233; (513) 872-8613.



Copper Finials

Over sixty years ago, Kenneth Lynch made the first restorations to the Statue of Liberty. A few years later he built the eagles atop the Chrysler Building. Besides all this high-end work, Kenneth Lynch & Sons make exceptional weathervanes and finials. The tower on many a Shingle-style building had one or the other; if you're in need of a replacement, call Connecticut. The finial at right is made from copper, stands 5½' high, and is finished in a green patina. Price is \$2,200 plus shipping. Custom finials and weathervanes are available up to 15' high, in zinc as well as copper. If the original is missing, you can determine the height by assuming 2" to 3" of length for each foot of elevation including the roof. For catalog, send \$4 to: Kenneth Lynch & Sons, 78 Danbury Rd., Dept. OHJ, Wilton, CT 06897; (203) 762-8363.

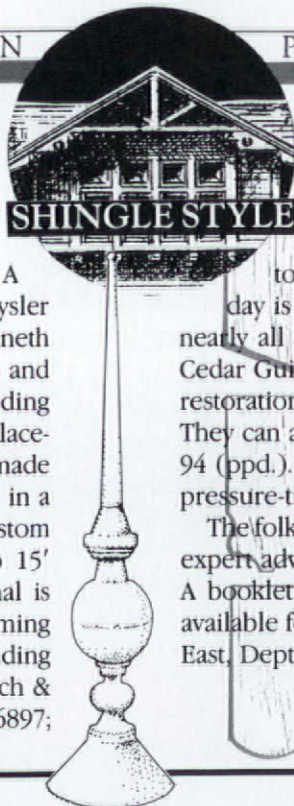

Wood Shingles

The Cedar Guild makes decorative red-cedar shingles appropriate for late-Victorian-era restorations. The standard cedar shingle available today is 18" long x 5" wide. At the turn of the century, nearly all shingles were 16"; many were 24". The folks at Cedar Guild will produce any length-size shingle for your restoration needs. Here are 12 standard patterns available. They can also match patterns. Shingles are \$60 per box of 94 (ppd.). Four boxes make a square. Fire-retardant, and pressure-treated shingles are available.

The folks at Cedar Guild are very knowledgeable and offer expert advice on cleaning and preserving wood products. A booklet titled "Preserving Cedar Roofs and Siding" is available for \$5 ppd. The Cedar Guild, 51579 Gates Bridge East, Dept. OHJ, Lyons, OR 97358; (503) 897-2541.



supaflu™

The Ultimate Flue Liner For Masonry Chimneys

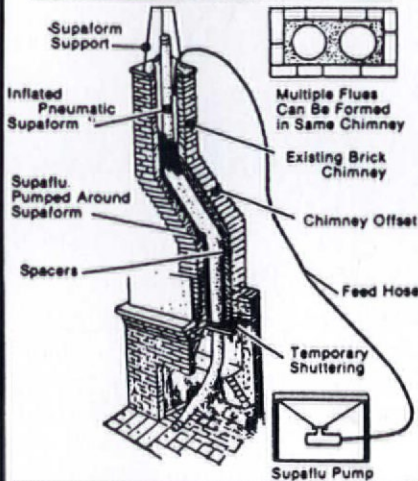

Cast-In-Place Lining

- Seals
- Cures Condensation
- Insulates
- Improves Combustion Efficiency
- Lines & Makes Chimneys Safe
- Impervious to Corrosion
- All in One Process

Tested and Listed by an ASTM and ACIL approved laboratory to UL 103-2,100 F., Canadian ULC-S629-M-1981 and UL Requirements for Non-Metallic Chimney Lining System - 1985.

Supaflu is recognized by the International Conference of Building Officials - Report No. 3937.

National Supaflu Systems Chimney Lining and Relining

P.O. Box 89 Walton, NY 13856

(607) 865-7636

VICTORIAN FIREPLACES

FOR NEW OR HISTORIC HOMES • BY **Fourth Bay**



Finest handmade cast iron fireplaces and tile imported from England. Three models available. Fits into historic masonry fireplaces or

available as a "factory built fireplace". Burns wood, coal or gas.

Fourth Bay
10500 Industrial Drive
Garrettsville, OH 44231
(800) 321-9614
(216) 527-4343

Why put a new fan in an old house?

Send \$2.00 for brochure.

EMERSON,
CIRCA 1900

THE FAN MAN

DEPT. OHJ 4614 TRAVIS DALLAS, TEXAS 75205 214-559-4440

FINE WOODS

And Excellence In Craftsmanship
Offered as flooring, molding, stairparts and cabinet stock.



Canadian Birdseye Maple

Antique Heart Pine

Appalachian Oak

Appalachian Cherry

Southern Yellow Pine

Fine woods in 21 native species are milled to consummate perfection. Choose any pattern from our 3" to 9" tongue and groove flooring, our 11" to 17" extra wide planking or our beautiful moldings, stairparts and cabinet stock. All products reflect our commitment to excellence and our sincere desire to make your current project as special and as unique as you want it to be. Send \$5 for our 20 page portfolio, or \$25 (refundable with purchase) for our portfolio and 16 Fine Wood samples to:

Old South COMPANY

P.O. Box 7096 • Tarboro, NC 27886
or call us at 919-823-8100



Leaded Casement

Hap Shepherd makes fine 17th- and 18th-century reproduction windows, excellent for restoration work. Above is a reproduction of a 17th-century diamond-paned window. The sash-and-plank frame are made from white oak and assembled with mortise-and-tenon construction; the glazing is reclaimed glass. (Hardware is supplied by Woodbury Forge.)

Hap also makes a full line of 18th-century sash, including 12/12, 9/9, and 6/6 true divided lights. Interior storms are available, as is insulated glass. Send for a free brochure featuring their full line of period millwork, including doors, panelling, pediments, mantels, and mouldings. Maurer & Shepherd Joiners Inc., 122 Naubuc Ave., Dept OHJ, Glastonbury, CT 06033; (203) 633-2383.

Sash Weights

We looked high and we looked low, but we didn't find them until we looked in Idaho — sash weights! John Hern of Hern Iron Works is willing to cast minimum orders of sash weights. He has the original moulds from the turn of the century and can manufacture typical sash weights in 5-lb. increments. A 10-lb. weight costs between \$4 and \$5.

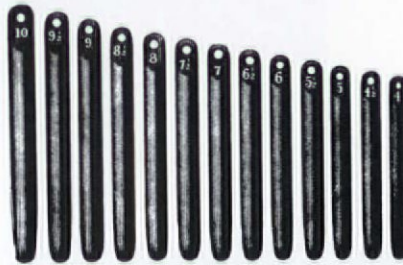

The foundry was established in 1884 and handles almost any type of specialty casting. They also do a fair business in decorative tree grates and reproduction cannons. For more information or a price quote, contact John Hern at Hern Iron Works, 1900 Millview, Dept. OHJ, Coeur D'Alene, ID 83814; (208) 765-3115.



Palladian

What is unique about Woodstone Windows? Besides building windows with true divided lights, thin muntins, mortise-and-tenon joinery, and insulated glass, they build double-hungs using the weight-and-counterbalance system found on windows manufactured years ago. The system employs cast-bronze pulleys, built-in weights, polypropylene sash cord, adjustable and removable friction stops, and solid-wood sash channels with bronze compression and interlocking weatherstrip. The mechanism handles small, delicate sash as well as the large sash shown on this Palladian window (above). For more information on their windows (and doors and other architectural millwork), send \$3 for an illustrated brochure. The Woodstone Company, P.O. Box 223, Dept. OHJ, Patch Road, Westminster, VT 05158; (802) 722-3544.



Fans and Half-Rounds



Maine Woodcraft Company has just introduced two exceptional wood window products: the half-round spiderweb window and the half-round louvered fan. The fan is hand-made from California redwood and comes with either a solid wood backing for use above doors or windows, or with a screen backing for use as a gable vent. A 39"-long fan costs \$285; other sizes are 35", 41", and 43". The spi-

derweb window is custom made to order from clear eastern white pine. Double-strength glass is used and a separate interior storm sash is available. For a full catalog on their line of exterior millwork, send \$1 to Maine Woodcraft Co., 35 Birch Hill Rd., Dept. OHJ, York, ME 03909; (207) 363-6215.

BUY DIRECT SHEET LEAD

for
Chimney Flashings
Valley Lining Box Gutters
Yankee Gutters

All Sizes
All Thicknesses
Largest Inventory
Coast to Coast



**CANFIELD
METALS
GROUP**

Since 1844

For information or
to place an order CALL:

(800) 526-4577

in NJ (201) 688-5050

FAX# (201) 688-6438

**1000 Brighton Street
Union, NJ 07083**

The Wilshire

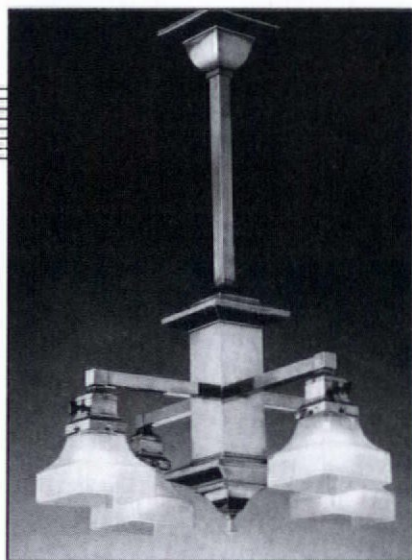

Solid brass Mission Chandelier.

Send for our free Craftsman Collection brochure or \$3 catalog.



**REJUVENATION
LAMP & FIXTURE CO.**
901-B North Skidmore
Portland, Oregon 97217
(503) 249-0774

HAVE A CEILING YOU CAN LOOK UP TO

21 PATTERNS AVAILABLE
VICTORIAN TO ART DECO

2'x4' Sheets For Easy Handling
Shipped Anywhere



TIN CEILINGS

Send \$1.00 for Catalog to:
CHELSEA DECORATIVE METAL CO.
9603 Moonlight Dr., Dept. O-A
Houston, Texas 77096
Questions: 713-721-9200

FOUNDATION RESTORATION



PermaJack[®]

Jackson

ASK ABOUT OUR 5-YEAR WARRANTY
& OUR EXTENDED WARRANTY

WHEN YOUR HOUSE NEEDS A HELPING HAND

- DESIGN & PLANNING SERVICES
- OVER 50,000 PIERS INSTALLED NATIONWIDE
- EACH PIER DRIVEN TO BEDROCK OR EQUAL LOAD BEARING STRATA
- ECONOMICAL TO INSTALL FROM OUTSIDE OR INSIDE
- CONSULTING SERVICES
- OTHER STRUCTURAL REPAIRS

INSTALLING STEEL PIERS SINCE 1974

OFFICES LOCATED IN
JACKSON, MS; MONTGOMERY, AL;
AND ATLANTA, GA.

FOR INFORMATION CALL:

1-800-468-2603

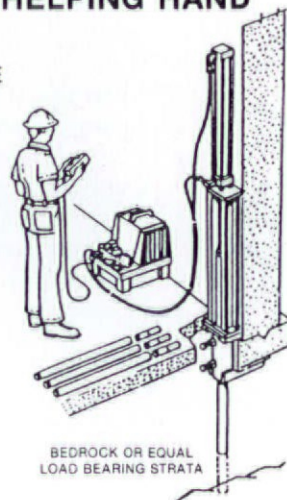

BEDROCK OR EQUAL
LOAD BEARING STRATA

Services Rendered

Texas architect James Stark makes beautiful color renderings of residences, working with colored pencil on board. (Shown below is the Briggs House in Jackson, Mississippi.) You can order a drawing by supplying him with measured drawings and a color photograph. He works on an hourly, rather than on a commission, basis. Rates are \$25 an hour. For further information, contact Mr. James Stark, 10113 Indian Mound Dr., Dept. OHJ, Fort Worth, TX 76108; (817) 246-6101.



House Portraits

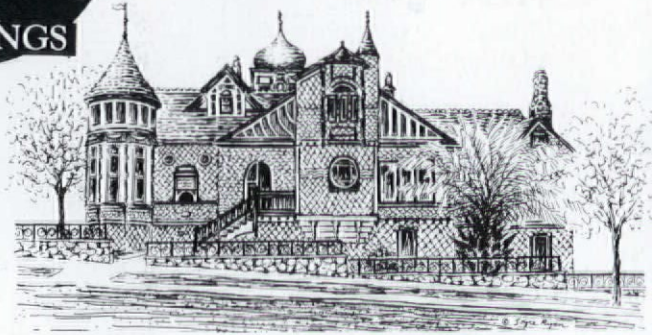

Joyce Ryan will turn a 35-mm slide of your house into an exceptional pen-and-ink drawing which makes attractive and personalized postcards and notecards. The cost for an 8" x 10" drawing is \$75; notecards and postcards, which come on white card stock only, are \$110 per 100 pieces, including shipping and original drawing fee. For more information, contact Joyce Ryan, 573 Bolan St., Dept. OHJ, Marietta, GA 30060; (404) 427-5977.

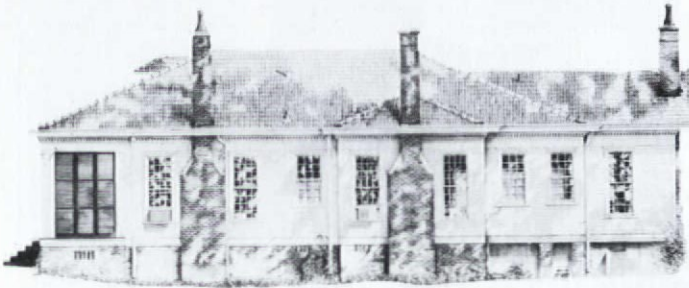

Wood Repair, Finishing, Refinishing

Allan E. Fitchett, author of the "Ask the Expert" column featured in *International Woodworking*, has written a 144-page book that describes a wide range of furniture repairs, as well as techniques for finishing new furniture and refinishing old or antique furniture. He discusses the pros and cons of many currently available products — stripping agents, bleaches, stains, and glue — and gives instruction on specialty finishes such as pickling and French polishing. The text is easy to follow, with many useful photographs and illustrations.

Available in paperback for \$9.95 from Albert Constantine and Son, Inc., 2050 Eastchester Rd., Dept. OHJ, Bronx, NY 10461; (212) 792-1600.

The Architecture of the American Summer

The first book in a series titled "Documents of American Architecture"

has been jointly published by Rizzoli and Columbia University's Temple Hoyne Buell Center for the Study of American Architecture. Subtitled "The Flowering of the Shingle Style," with a foreword by Vincent Scully, it features over 200 illustrations of Shingle-style buildings assembled from various late-19th-century publications, including *American Architect and Building News*, *Inland Architect*, and *Western Architect*. Many obscure and famous buildings are included in its 196 pages, by architects such as W.R. Emerson, Bruce Price, Arthur Little, Willis Polk, Bertram Goodhue, and McKim, Mead, and White. The series is under the general editorship of architect Robert A.M. Stern.

Available in paperback, \$14.95, and hardcover, \$25; from Rizzoli, 597 Fifth Ave., Dept. OHJ, New York, NY 10017.

The Oberlin Book of Bandstands

In 1907, a fire destroyed the small wooden bandstand that graced Tappan Square in Oberlin, Ohio. Over 75 years later, Oberlin College announced "The Great Bandstand Competition" in order to find a suitable design to replace the original. This 100-page book traces the history of that competition, as well as the history of bandstands — once a vital part of many American towns. Fifty of the design submissions are presented, including the winning design by Julian Smith. The foreword is by architect Charles Gwathmey.

Available in paperback for \$14.95 from the Preservation Press, 1785 Massachusetts Ave. N.W., Dept. OHJ, Washington, DC 20036; (202) 673-4000.

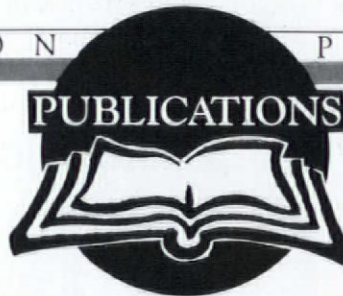

You Can Save Up To 50% On Home Heating Cost

By replacing old & inefficient heating

And never have to buy fuel—
wood, oil, gas, kerosene—
ever again.

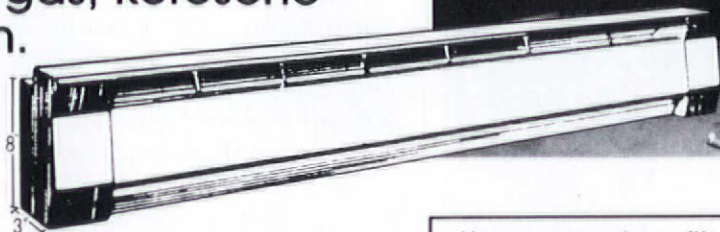

Hydro-Sil is a unique zone heating system that can save you hundreds of dollars in home heating costs by replacing inefficient ways of heating.

It can replace your electric heaters and heat pumps. Your oil or gas furnace. Your kerosene heaters and woodstoves.

This is an exclusive direct offer. The Hydro-Sil is not available in stores.

The Hydro-Sil hydronic heater will give you clean, safe, healthful, and inexpensive floor-to-ceiling warmth. You can heat your entire house via permanently installed 220-volt baseboard models, or you can heat individual rooms with completely portable 110-volt units. Each has a built-in thermostat for total room-by-room control.

Hydro-Sil hydronic heating works like this: Inside the heater case is a sealed copper tube filled with a harmless silicone fluid that will never spill, leak, boil, or freeze. It's permanent. You'll never run out. Running through the liquid is a hydroelectric element that, when the thermostat is turned on, quickly warms the liquid. The silicone liquid with its heat retention qualities continues to heat after the electric element shuts off, saving you money. The heat radiating from the tube is directed into a gentle convection flow that delivers warm, comfortable heat into the room. It's just that simple. The principle is the same as hot water heating and provides the same comfortable benefits.

We want to help you beat the rising and crippling cost of heating your home. Please read what others are saying about Hydro-Sil and how it helps them.

• **Bill M. Professional Engineer:** "I saved hundreds of dollars on the installation cost compared to heat pump prices, plus I cut my fuel costs by one-half."

• **Grant M., Accountant:** "We replaced our oil furnace in our office building, and in the first year we saved \$2,700 in oil and heating costs. This was a 51% saving, plus we have no maintenance costs."

• **Bob & Nancy B.:** "With the Hydro-Sil heaters, we saved \$1,119 in heating costs the first year. There is no maintenance to worry about and we can zone every room separately for our comfort and convenience."

Here are your benefits when you use Hydro-Sil, the heating system with the savings advantage:

- Slashes heating costs—replace expensive heating.
- Safe and clean—no flames, no fumes, no exposed heating element. UL listed.
- 100% efficient—thermostatically controlled, uniform warmth; from floor-to-ceiling.
- Portable or permanent baseboard installation (by you or by a qualified electrician. 110 volt or 220 volt).
- No maintenance. No service calls.
- Lower heater-case temperature is safer for children and furniture.
- Silicone fluid never needs replacing, retains heat longer, and eliminates costly element temperature cycles.
- Eliminates need for furnaces, chimneys, ducts, plumbing.
- Comes pre-assembled and ready for use.
- Lifetime service policy—fully warranted.

FOR CREDIT CARD ORDERS

TOLL FREE 1-800-627-9276 DIRECT TO OUR ORDERING DEPT.

It will be one of the best investments you will ever make.

220-Volt Permanent Heater

Size	Watt Unit	Approx. Area* to Heat
6'	1500 watts	250 sq. ft.
5'	1250 watts	200 sq. ft.
4'	1000 watts	175 sq. ft.
3'	750 watts	150 sq. ft.
2'	500 watts	100 sq. ft.
(8')	2000 watts	320 sq. ft.)

110-Volt Portable Heater

Size	Watt Unit	Approx. Area* to Heat
6'	1500 watts	250 sq. ft.
4'	1000 watts	175 sq. ft.
3'	750 watts	150 sq. ft.

*For larger areas, use multiple heaters.

HYDRO-SIL

You Can Do Something About the High Cost of Winter Heating.

Order Today. And save hundreds of dollars this winter while you stay warm.

Hydro-Sil, P.O. Box 662, Fort Mill, SC 29715 (803) 548-6747

HYDRO-SIL

P.O. Box 662
Fort Mill, SC 29715

Please send me the Hydro-Sil units I have marked at right:

Name _____

Address _____

City _____

State _____ Zip _____

Phone () _____

Charge to: VISA MasterCard Check Money Order

Acct. # _____

Credit Card Exp. Date _____

461011

Suggested Retail Your Price Quantity Total Amount

Hydro-Sil Permanent Heaters (220 Volt)

6' 1500 W	\$329	\$199		
5' 1250 W	\$262	\$179		
4' 1000 W	\$213	\$159		
3' 750 W	\$189	\$139		
2' 500 W	\$159	\$119		
(8' 2000 W	\$359	\$219	add \$15 for shipping)	

Hydro-Sil Portable Heaters (110 Volt)

6' 1500 W	\$329	\$189		
4' 1000 W	\$289	\$169		
3' 750 W	\$249	\$159		

Total Order (in U.S. funds) \$ _____

S.C. & N.C. residents add 5% sales tax \$ _____

Please add \$6.00 shipping/handling per heater (except 8'—\$15.00) \$ _____

Total Amount \$ _____

HISTORIC HOUSE PLANS



Mail-order plans have a long history in shaping the residential architecture of the country. Of the thousands of house plans available today, few exhibit good design and a grasp of historical proportion and detail. So, in response to requests from OHJ readers, the editors have "done the homework": We've hand-picked plans. In each issue, we offer the most attractive, authentic, and buildable of the historical designs, from all periods of American architectural history. Let us know what plans you're looking for. You can order actual blueprints for all the houses featured. Plans conform to national building-code standards — however, *modifications are usually necessary for your site and local requirements, so you'll probably need the assistance of a professional designer (your builder may qualify) or an architect.*

For the houses shown in this issue, blueprints include:

- **Foundation plan** for basement or crawlspace. (Crawlspace plans can easily be adapted for full basements by your builder.)
- **Detailed floor plans** showing all dimensions for framing, plus detailed layout and location of electrical and plumbing components.
- **Interior elevations** are included in some plans, showing interior views of kitchen, bath, fireplace, built-ins, and cabinet designs.
- **A window and door schedule.**
- **Building cross sections:** cornice, fireplace, and cabinet sections when needed to help your builder understand major interior details.

- **Framing diagrams** that show layouts of framing pieces and their locations for roof, first and second floors.
- **Energy-saving specs**, including vapor barriers, insulated sheathing, caulking and foam-sealant areas, batt insulation, and attic exhaust ventilators.

Why order multiple sets? If you're serious about building, you'll need a set each for the general contractor, mortgage lender, electrician, plumber, heating/ventilating contractor, building permit department, other township use or interior designer, and one for yourself. Ordering the 8-set plan saves money and additional shipping charges.

Other notes: (1) Plans are copyrighted, and they are printed for you when you order. Therefore, they are *not refundable*. If you order additional sets of the same plan within 30 days of your original order, you can purchase them for \$15 each. (2) Mirror-reverse plans are useful when the house would fit the site better "flopped." For this you need one set of mirror-reverse plans for the contractor; but because the reverse plans have backwards lettering and dimensions, all other sets should be ordered right-reading. (3) Heating and air-conditioning layouts are not included. You need a local mechanical contractor to size and locate the proper unit for your specific conditions of climate and site.

THIS IS YOUR SHIPPING LABEL. PLEASE PRINT CLEARLY

OHJ HOUSE PLAN SERVICE
 435 Ninth St.
 Brooklyn, NY 11215

END
 TO: _____

ADDRESS _____
 (Street address only)

CITY _____ STATE _____ ZIP _____

PLEASE SEND THE FOLLOWING:

PLAN NAME _____	PLAN # _____
#1 <input type="checkbox"/> ONE COMPLETE SET OF WORKING DRAWINGS	\$ _____
#2 <input type="checkbox"/> FIVE SET PACKAGE	\$ _____
#3 <input type="checkbox"/> EIGHT SET PACKAGE	\$ _____
#4 _____ ADDITIONAL SETS OF WORKING DRAWINGS @ \$15 each	\$ _____
#5 <input type="checkbox"/> PLEASE INCLUDE ONE ADDITIONAL SET OF MIRROR REVERSE @ \$25	\$ _____
ADD POSTAGE AND HANDLING	\$ 7.50
TOTAL \$ _____	

CHECK ENCLOSED CHARGE TO: VISA MC

CARD NO. _____ EXP. DATE _____

SIGNATURE OF CARD HOLDER _____

DAYTIME PHONE # _____

Coupon expires September 1, 1990

1089

Trust In A
CLASSIC

anik Wood Blinds.

When the product you
purchase reflects your
commitment to the best.



7200 W. Stewart Avenue
Wausau, WI 54401
1-800-422-4544

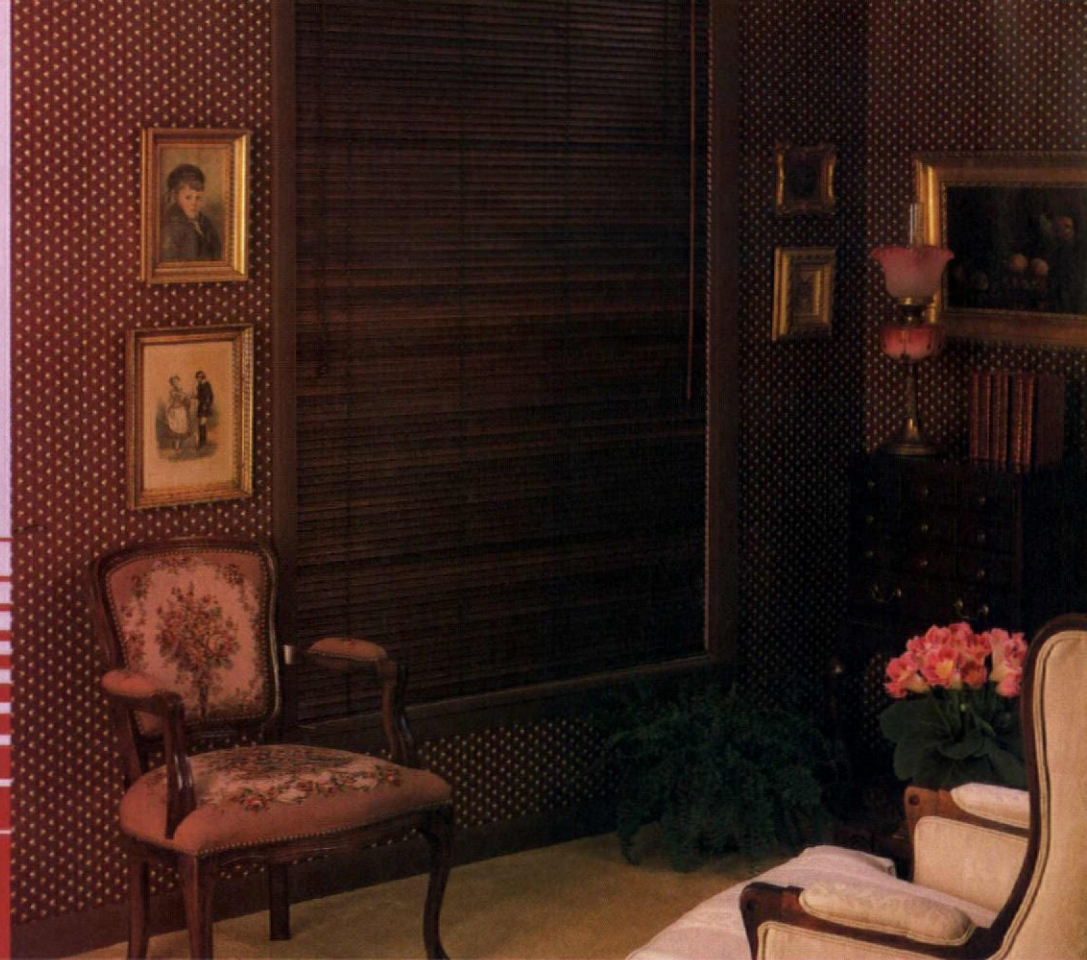

NEWEL POSTS

ADD THE FINISHING TOUCH TO A NEW OR RENOVATED OLDER HOUSE THROUGH A CUSTOM DESIGNED AND CRAFTED NEWEL POST. CHOICE OF DESIGN, WOOD AND SPINDLES TO MATCH ANY STYLE. EMBOSSED MOLDINGS AND RAISED PANELS CREATE AN UNIQUE LOOK. NEWEL POST CAN BE DESIGNED WITH OR WITHOUT A LIGHT FIXTURE OR FINIAL.

BROCHURE \$2.00

ARCHITECTURAL ACCENTS
1547 RIDGE ROAD
MUNSTER, IN 46321
(219)-838-4331

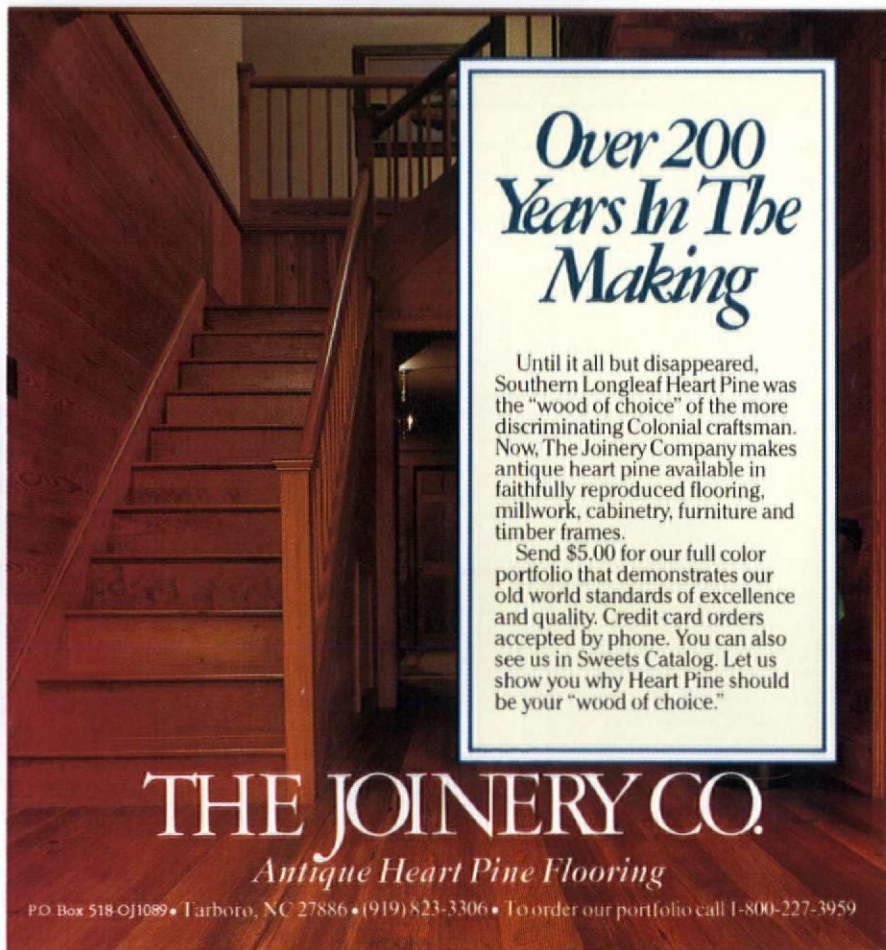

Over 200 Years In The Making

Until it all but disappeared, Southern Longleaf Heart Pine was the "wood of choice" of the more discriminating Colonial craftsman. Now, The Joinery Company makes antique heart pine available in faithfully reproduced flooring, millwork, cabinetry, furniture and timber frames.

Send \$5.00 for our full color portfolio that demonstrates our old world standards of excellence and quality. Credit card orders accepted by phone. You can also see us in Sweets Catalog. Let us show you why Heart Pine should be your "wood of choice."

THE JOINERY CO.

Antique Heart Pine Flooring

P.O. Box 518-OJ1089 • Tarboro, NC 27886 • (919) 823-3306 • To order our portfolio call 1-800-227-3959

CONNECTICUT CLASSICAL

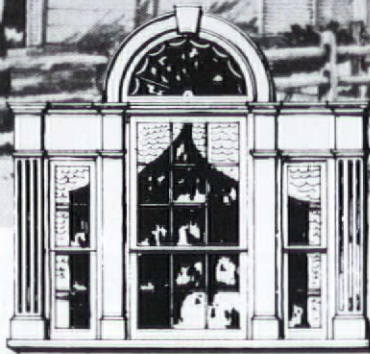
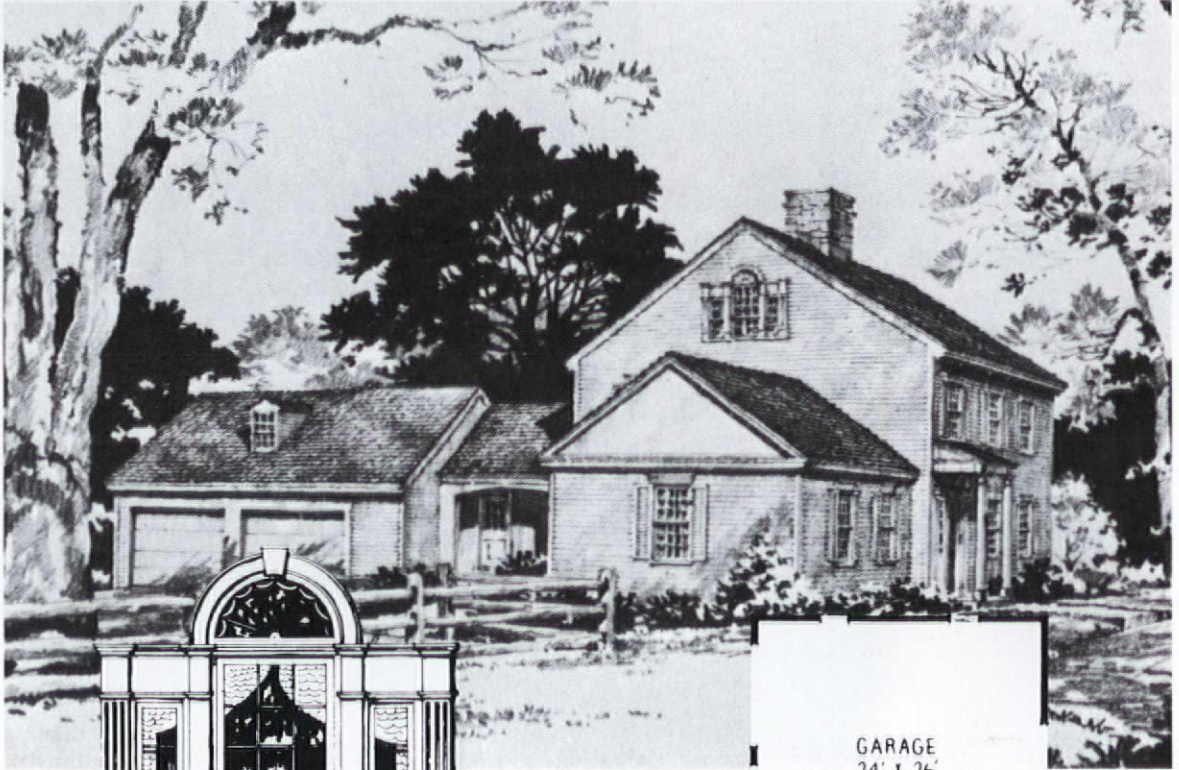

Plan E-04A-EP

Cost: \$102
 \$156 (set of 5)
 \$186 (set of 8)

SQUARE FOOTAGE	1971
FIRST FLOOR	1214
SECOND FLOOR	757
OVERALL DIMENSIONS	
WIDTH	47-6
DEPTH (HOUSE)	28-6
DEPTH (w/ GARAGE)	65-6

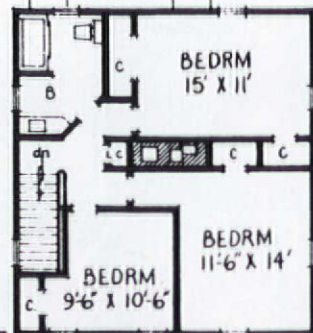
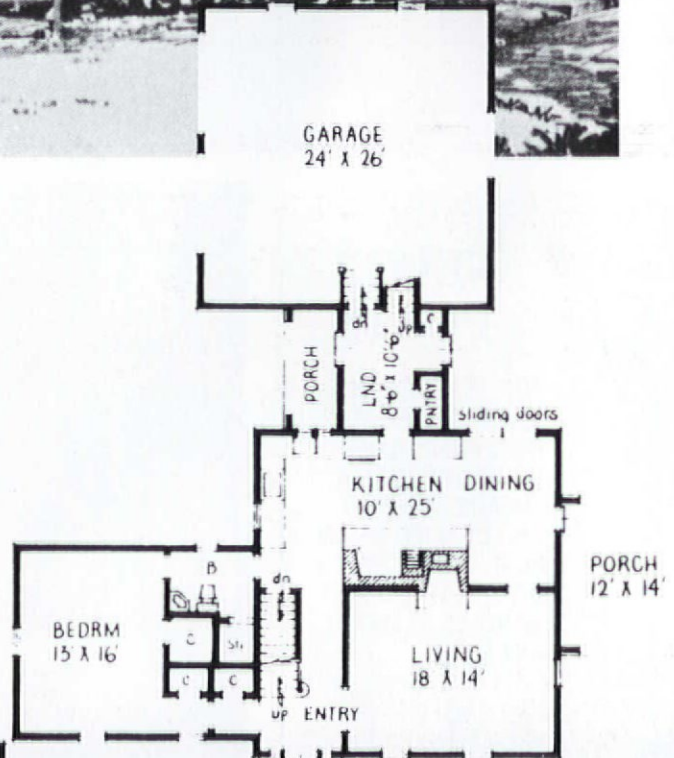

A classical house type, c. 1800, this design is taken from an original near Bethel, Connecticut. The housewright's masterpiece, its detail work is exceptional, particularly the fine Palladian window in the gable.

A big center chimney provides fireplaces for both the living room and the large kitchen. A grill is built into the kitchen masonry. The garage is tucked in the rear, and connected by an enclosed laundry wing. (If the area above the garage is used as a bedroom, five bedrooms are provided in this colonial-era house of under 2000 square feet.)

Plaster Washers



Now you can save and restore your plaster ceilings and walls for just pennies. Details, as described in the October 1980 Old-House Journal, included with your order.



Charles St. Supply Co.
54 Charles Street
Boston Ma. 02114



CALL: (617) 367-9046

Low prices - Fast delivery
Free screwgun tip included with 1lb order
Call in your order today!
Next day delivery available
VISA and MasterCard
accepted (\$10 min./approx. 1/2 lb.)

NOW AVAILABLE!

Decorative Metal Ceilings

Original turn-of-the-century patterns

Using eighty year old dies, the W. F. Norman Corporation is once again producing metal plates for the design of ceilings and wall coverings. Their growing popularity stems not only from nostalgia but from their beauty, permanence, fireproofing and economy.

The fullness of the Hi-Art™ line — including center plates, corner plates, border plates, cornice and filler plates — permits classic designs to be produced that are architecturally proportioned for an exact fit.

Write for reproduction copy of 72 page illustrated catalog. Price \$3.

W.F. Norman Corporation

P. O. Box 323 • Nevada, Missouri 64772 • 1-800-641-4038

CLOSE • TO • THE • CEILING FIXTURES



JUST LIKE THE OLD ONES

SOLID BRASS AND CRAFTED TO THE HIGHEST QUALITY STANDARDS. AVAILABLE IN POLISHED BRASS OR POLISHED CHROME

SEND FOR FREE LIGHTING BROCHURE

CONANT CUSTOM BRASS
P.O. BOX 1523T
BURLINGTON, VT. 05402
802-658-4482

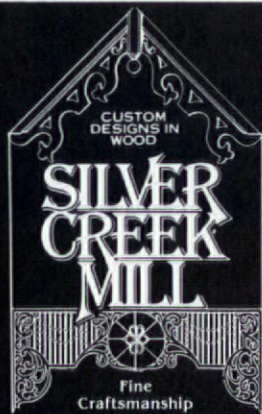

Original Designs and Fine Craftsmanship at a lower price!

Gable & Eave Trim • Brackets • Canopies
Balusters • Unique & Elegant Spandrels
Screen Doors • Shelves • Roof Finials
Signs • Headers • Mini-House Replicas
The Woodland Series: Garden Gates, Swings,
Lawn & Porch Furniture • Whirligigs
Decorative Accessories • Custom Work

Visit Our Showroom in Englers Block
Branson, Missouri (417-335-6645), or write:
Route 4, Box 216BBC, Forsyth, Missouri 65653
(417-546-4472)

CATALOG \$2, Refundable w/purchase

Closed August

Largest Selection of Antique American Oak and Victorian Furniture in New England

(413) 527-1022
Current inventory on video tape \$25.

Route 10
Southampton, MA 01073
Open: Thu. Fri. Sat 10-5
Sun 12-5
Directions: Exit 3 off Mass. Pike (I-90), go 7 miles north on Route 10.

SOUTHAMPTON ANTIQUES
MEO AND BRUCE CUMMINGS

WEST COAST VICTORIAN

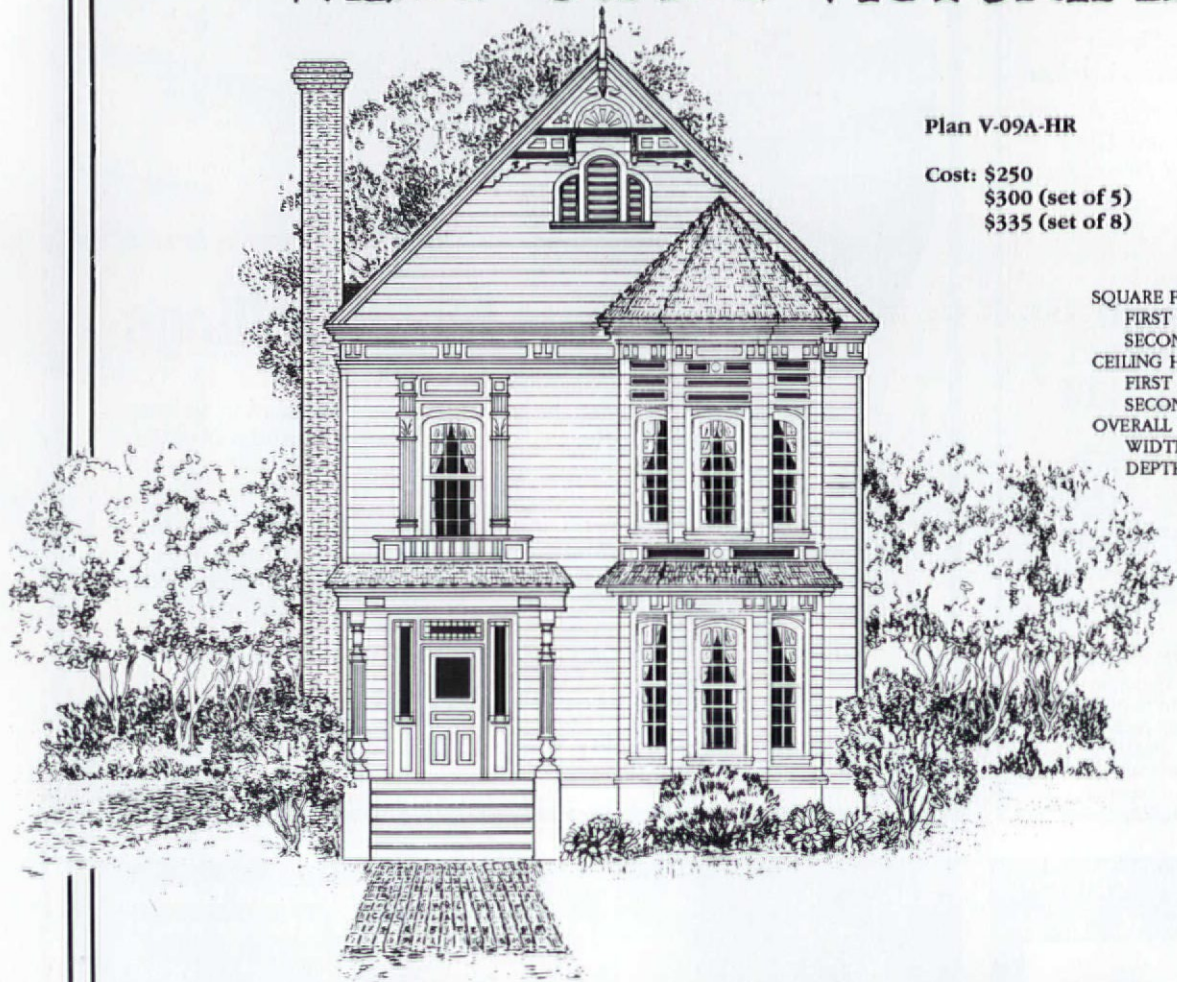

Plan V-09A-HR

Cost: \$250
 \$300 (set of 5)
 \$335 (set of 8)

SQUARE FOOTAGE	1984
FIRST FLOOR	1043
SECOND FLOOR	941
CEILING HEIGHT	
FIRST FLOOR	10
SECOND FLOOR	9
OVERALL DIMENSIONS	
WIDTH	30
DEPTH	42

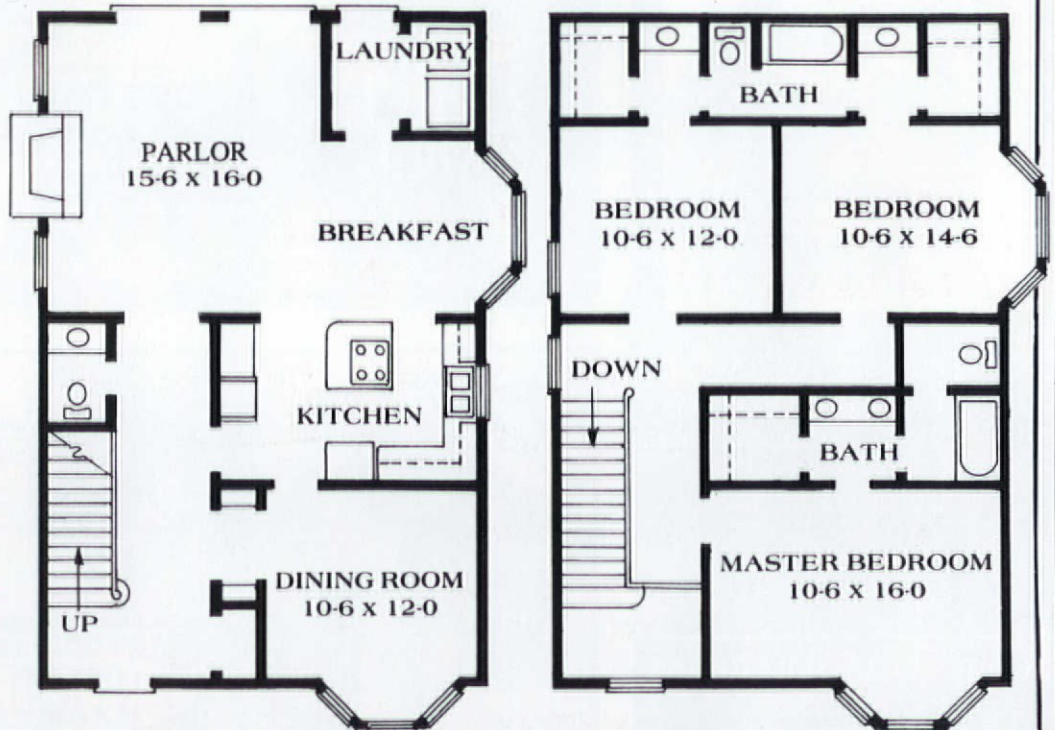

A house of windows and bays, this 1870s Victorian is adapted from San Francisco-area Italianate architecture. The interior plan is very modern, however: The foyer is open to the second storey, a laundry is provided, and each bedroom has a walk-in closet.

HONE PAINTING & RESTORATION

*Highest Quality Workmanship
We understand older Buildings*



- Paint Stripping
- Wood Refinish
- Plaster Repair
- Interior/Exterior Painting
- Paperhanging/Liners
- Many References
- Fully Insured

42 Cleveland Rd., Caldwell, N.J. 07006 **201-654-5878**
5 Spring Lane, Warren, N.J. 07060 **201-647-7120**

Spring Tite Interior Storm Windows

- Fits neatly inside existing casing.
- Approved by National Historic Society and HUD.
- Will accommodate windows up to 1-1/2" out of square.

Send \$2.00 for complete information package
National Energy Corporation
Franklin St., Mill Pond Plaza, Westerly, RI 02891
401-348-1030

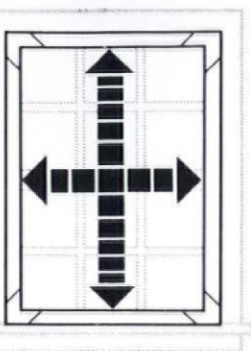

HANDSOMELY CRAFTED WOODEN SCREEN DOORS

Whether your home is on the Historical Register, or still on the drawing board, Oregon Wooden Screen Door Company has a variety of screen doors and energy-efficient storm doors suited to you.

Designed for interior as well as exterior use, each door component is constructed using the finest materials and joined with wooden pegs and glue (no nails).

For complete information and styles available, send \$3 (refundable with Purchase) for our catalogue.
Oregon Wooden Screen Door Company
Dept. OHJ 330 High St. Eugene, OR 97401



Oregon
Wooden Screen Door
company

Victorian —AND COUNTRY— Gingerbread

50 Page Illustrated
MAIL ORDER CATALOG

By
VINTAGE
WOOD WORKS

Fredericksburg, TX

Our factory direct catalog overflows with SOLID PINE treasures for your home . . . still the same old-fashioned value & genuine caring that's kept us sleeping soundly these past 11 years! We love our work & we GUARANTEE your happiness!



Convey your romantic outlook with our custom-length CORNICES.

Exciting GABLE DECORATIONS, traditional PORCH TURNINGS, and a vast array of other items create unrivaled charm for the exterior of your home.



Custom-length SPANDRELS add a new dimension to your kitchen.

Custom-length spandrels and cornices, brackets, headers, and much, much more transform your home's interior.

- BUY DIRECT & SAVE
- EASY ORDERING
- PROMPT SHIPMENT
- SATISFACTION GUARANTEED

We love "bringing back yesterday in quality & service."TM
Order our catalog & we'll prove it to you!



BRACKETS transform plain openings into gracious entryways.

© VWW 1989

BATHROOM MAGIC®

Create a New Bathroom
without replacement . . .

Bathtubs, Sinks, & Tiles Reglazed . . .

- DONE IN YOUR BATHROOM
- CHOICE OF WHITE or MANY OTHER COLORS
- SAVES MONEY OVER REPLACEMENT

- Franchises Available
- Nationwide Service



PERMA CERAM

65 Smithtown Blvd., Smithtown, NY 11787



For
FREE
Brochure
CALL

1-800-645-5039

In New York State

CALL 516-724-1205



50 Page Illustrated
Old-fashioned MAIL ORDER
CATALOG
\$2. BY RETURN
MAIL

Name _____

Address _____

City _____

State _____ Zip Code _____

Send To The Folks At
VINTAGE WOOD WORKS
513 South Adams, 1383
Fredericksburg, TX 78624

MID-COLONIES GEORGIAN

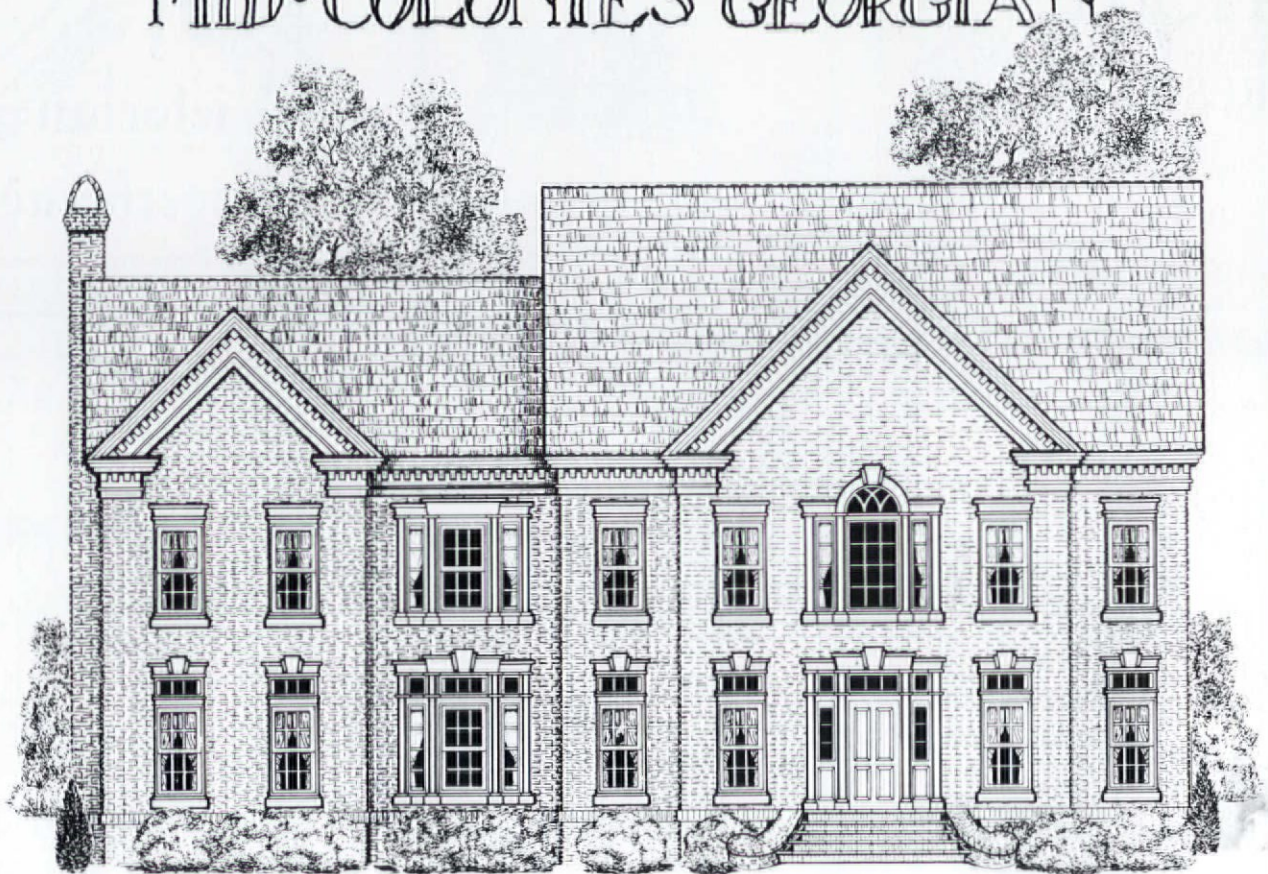

Plan E-05A-HR

Cost: \$400
 \$450 (set of 5)
 \$485 (set of 8)

SQUARE FOOTAGE	4302
FIRST FLOOR	2212
SECOND FLOOR	2090
CEILING HEIGHT	
FIRST FLOOR	10
SECOND FLOOR	9
OVERALL DIMENSIONS	
WIDTH	68
DEPTH	40

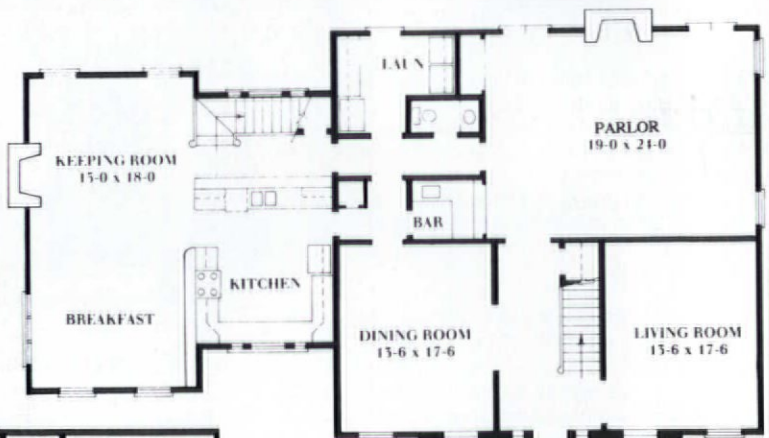

Unlike the narrow-lot house on p.70, this one needs a good deal of frontage for its 68-foot width. As with the other plans in this issue, windows are the prominent architectural feature.

Front gable bays, late-Georgian or Adam details, and brick construction make this example reminiscent of houses built c. 1795-1810 in Maryland, Delaware, Virginia, and North Carolina.

The spacious and very adaptable interior plan is a good marriage of traditional and present day. Of special note are the master suite, the second staircase near the kitchen, and the walk-in bar (or butler's pantry).

Ole Fashion Things

Architectural Antiques



Classic Pedestal Lavatory
Plumbing Hardware
Clawfoot Bathtubs

The Unusual In Plumbing Fixtures

Showroom Hours: Tues.-Sat. 10am-6pm
402 S.W. Evangeline Thwy.
Lafayette, Louisiana 70501
318-234-7963

"A Gold Mine for Woodworkers, Architects, and Preservationists"— Old House Journal

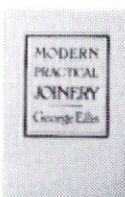

Modern Practical Joinery by George Ellis

Learn how joinery was practiced at the turn of the century. This is a reprint of the third edition of London, 1908. It is a treatise on the practice of joinery by hand and machine. Ellis covers doors, panelling, shutters, windows, mouldings and much more. There is a section on curved, shaped and bevelled work, together with stairbuilding and handrailing. It is an excellent reference for those involved in exact restoration of period buildings. This is the book that tells you how to do it right. 576 pp.; 6 x 9; \$16.95.

ALSO AVAILABLE

"...it can raise you to a whole new level in old house repair and restoration." — Old House Journal

A Treatise on Stairbuilding & Handrailing

Stairbuilding and handrailing, the very summit of the joiners' art, has interested woodworkers for centuries. The current popularity of fine craftsmanship and traditional design and construction has generated renewed interest in this lost art. Today there is very little information available on the subject and joiners, architects, and designers have had little hope in obtaining reference material. The republication of the 1900 edition of A TREATISE ON STAIRBUILDING & HANDRAILING will allow access to a wealth of information regarding the design and construction of traditional wood stairs and handrailing. In addition there are valuable chapters on stone stair construction and the geometry of stairbuilding and handrailing. 390 pp; 7 1/2 x 11; \$21.95.



ORDER TODAY

Call Toll Free 1-800-345-4447 California (209) 431-4736
Linden Publishing 352 W. Bedford #105 • Fresno, CA 93711
California Residents add 6% sales tax.

YES Please Send Post Free:

- Modern Practical Joinery \$16.95
 A Treatise on Stairbuilding & Handrailing \$21.95

NAME _____

ADDRESS _____

CITY _____

STATE _____

ZIP _____

MC VISA CHECK _____

SIGNATURE _____

The Antique Catalog



Philadelphia Chippendale Style Arm Chair, \$350.

Magnificent hand-carved Georgian reproductions at significant savings.

The Antique Catalog
207 North Bowman Ave.
Merion Station, PA 19066
Tel: 215-668-1138
Quality color catalog \$3.00

ENJOY SOAPSTONE WARMTH

It lasts longer, feels better, and comes from America's most beautiful woodstoves!

Solid Soapstone is nature's most beautiful, durable, and efficient stove material. Pound for pound, soapstone absorbs twice as much heat as metal—and releases it steadily and evenly, long after the fire has died. The heat is gentle, even, and soul-satisfying.

Our airtight, high-efficiency stoves combine the comfortable day-and-night warmth of soapstone with the grace and beauty of fine furniture. Each stove is individually crafted with detailed iron castings and hand-polished stone. Variations in grain and color assure that each stove is unique.



Since first patented in 1797, soapstone stoves have been treasured family heirlooms in New England.

and incorporate the latest in woodburning technology.

Each stove has an internal catalytic combustor that boosts heat output and virtually eliminates pollutants. The double walls of soapstone maintain the high temperatures necessary for combustion efficiency.

Now our new financing plan makes it easier than ever to own a Woodstock Soapstone stove, with *no down payment* and low monthly terms. Mail the coupon below to find out more, or call the factory direct at 603/298-5955.

FREE COLOR CATALOG



Woodstock Soapstone stoves offer both traditional and contemporary styling.

AS LOW AS \$38⁵⁰ /MONTH

Name _____

Address _____

City/State/Zip _____

Phone (day) [] _____

Phone (evening) [] _____

WOODSTOCK SOAPSTONE CO., INC.

Airpark Rd., Box 37H 14, W. Lebanon, NH 03784
Phone (603) 298-5955 • Mon - Sat, 9 am - 5 pm

THE EMPORIUM

REAL ESTATE

CHESTER COUNTY, PA — 1770's homestead of explorer/historian John Filson. Exposed pegged beams, original floors, 2 fireplaces, shake roof. 2.3 park-like acres in secluded hollow, brook with footbridges, steep wooded slopes, boulder outcrops, old foundations of Filson's distillery, pioneer zigzag fence, springhouse, double garage. Bob Greene, (215) 486-6640 (evenings).



HUDSON RIVER ESTATE — Possible Andrew Jackson Downing Gothic Mansion, on 4.9 acres, 1 hour from Manhattan. "Glenhurst" c. 1884 brick w/slate roof, over 7,000 sq. ft. w/7 fpls., 5-1/2 baths, tremendous oak library. All original details & fixtures, servants or artists studio. New electric, alarms, restored kitchen. Under market value at \$535,000. Call Koeblich Realty (914) 928-9083.

MONTOURSVILLE, PA — 1887 11 room brick Victorian home on 1.6 acres. Partial restoration completed includes new wiring, insulation, plumbing, and gourmet solid cherry kitchen. Located on main street of small town in mountains of central Pennsylvania. Airport is only a short distance away. Would make excellent bed & breakfast. \$85,000. (717) 368-2484.

WAREHAM, MA — "Gateway to Cape Cod", the Bourne Homestead, 1830, Historic District. Twelve rooms, 3 baths. Much original detail including stencilled floor, outhouse privy. Restored, maintained by second owner. Walk to village, marina, Boston commuter bus. Extra lot available. \$325,000. W. Harding, 8 Cedar Street, Wareham, MA 02571. (508) 295-0072.

GLOBE, AZ — Italian Renaissance, red brick, commercial/residential building, vintage 1906, on main street. 4 storey, full basement, copper roof, 40" x 16" skylight, 25,000 sq. ft., vintage Otis elevator, maple floors, redwood trim. Nice climate, mountain views. Ready for renovation at \$250,000 obo., (602) 425-8514.

SAN DIEGO, CA — George Kimball House, 1887, built by one of California's most influential families. Bay and ocean view, 5200+ Sq. Ft., 5+ BR, basement. Exacting Period restoration, over 50% of the furnishings, paintings, documents, etc. from original family. New systems, perfect climate, B+B permitted. \$550,000. furnishings included, rare opportunity indeed! (619) 477-3448.

STATEN ISLAND, NY — Gracious turn-of-the-century shingle and clapboard home in restoration neighborhood, 15 min walk to SI Ferry. This 2-family has separate heating (gas/hot water) and electrical systems. 8 rms, attic, upper duplex; 6 rms, first floor. Driveway, garage, garden, refinished floors, stained glass windows, porch. \$285,000. Contact owner (413) 624-3090.

PHILADELPHIA, PA — Victorian twin located in historic Germantown. 4+ bedrooms. Excellent block near transportation, 15 minutes from center city adjacent to Wister Woods Park. Features mansard roof, wrap around porch, beautiful man-

tels, plaster mouldings, random width floors, original indoor shutters and many other original features. Call for details, (215) 739-6766.

SILVER CITY, NM — Lovingly restored 1883 red brick Victorian home. Modern family home with the feel of history. Antique brass chandelier, original plaster molding, transom with original lifts, hanging curved stairwell, 5 bd./2 bath. Outstanding climate area of SW New Mexico. Stiles-Hayes Real Estate, P.O. Box 1411, Silver City, NM 88062 (505) 538-2931.

BROOKLYN, NY — Waterfront. Spacious Victorian farmhouse, circa 1858, 5 bedrooms, 3 baths, fireplace, parquet floors, country kitchen, 2 storey barn, summer house, 1.42 acre. \$695,000. (718) 875-7644.

EAST AURORA, NY — Victorian, lovingly restored in the heart of East Aurora Village. Perfect for a Bed & Breakfast. 5 bedrooms, 2.5 baths, 3600 square feet. 3 fireplaces, formal dining room, butler's pantry and gorgeous new kitchen. All this plus a two storey barn on a beautifully landscaped lot. A real buy at \$209,900. (20 minutes south of Buffalo.) L. Walters, 852 E. Main Street, E. Aurora, NY 14052.

GREAT NECK, NY — Substantial & charming 1920s residence w/5 BR, 2-1/2 baths, separate therapist's office off patio, shaded & private garden. Ideal for dual professional couple. Easy maintenance, comfortable living. 5-minute walk to town & LIRR; 25 minutes to Manhattan. Principals only. \$499,000. (201) 327-1339.

SHERIDAN, WY — Lovely 4,000 sq. ft. home on four park-like lots. Oak throughout. Magnificent staircase, elegant stained glass window. R3 zoned. Situated near beautiful Big Horn Mtns. Hunting, fishing, etc. Vacation in Yellowstone. Echoes of the old west prevail. All for \$129,000. OWC. Perfect Bed & Breakfast. Call Vicki (818) 707-1660.



RAMAPO, NY — National Register, tome Brook Farm Circa 1872. Distinctive, Picturesque Movement Mansion, carriage house, barn, cottage, ice house, on 15 park-like acres between river and brook. Near Thruway exit. Only 29 miles to Manhattan. Now 25 apartments. Could be corporate retreat center or fabulous private estate. Contact owner (914) 753-5999.

YONKERS, NY — Beautifully restored Dutch Shingle Style classic on Hudson River hillside in Northwest Yonkers available for immediate rental. Four spacious bedrooms, two baths, large kitchen, wraparound porch, library, living room, dining room, basement laundry. Walk to train. 33 minutes to Grand Central. Unfurnished. \$1800/month plus utilities. (914) 968-1570 or (617) 725-5811.

IPSWICH, MA — Classic 1710 post and beam centered in historic district. Tastefully restored by restoration specialist to original splendor with modern conveniences. Features include new heat, new wiring, custom cypress French doors from living room and kitchen to glass roof, screen enclosed deck with gas jacuzzi; pine floors, carpet and raised panel doors. Large bedrooms with exposed beams, private balcony, new roof struc-

Victorian Warehouse

Elegant Items for Your Home

Gazebos • Beveled Glass Doors

Elegant Ceilings • Bath Fixtures

Light Fixtures • Switchplates

Satin Lamp Shades • Fans

Victorian Lace Curtains

Ceiling Tiles • Wood Stoves

Victorian Stained Glass Windows

Brass Hardware • Mouldings

Oak Pull Chain Toilets

Oak Vanities • Bath Furniture

Fine Crafted Picture Frames

190 Grace Street
Auburn, CA 95603
(916) 823-0374

50 page color book of bath fixtures & brass hardware: \$6.00

40 page basic catalog: \$4.00

Window Restorations

Save Energy Through Windows and Doors

Commercial Weatherstrip Doors and Windows. Use the Weather- that Profes- sional Con- use to seal steel, and windows Schelgel the Weath- er stripping used in the restoration of CARNEGIE HALL.

CALL NOW!

Send \$2.00 for literature and pricing:
Window Restorations, Inc.
P.O. Box 87
River Edge, New Jersey 07661
201-599-2012

Name _____
Co. Name _____
Address _____
City _____ State _____ Zip _____
Window Restorations - PO Box 87, River Edge NJ 07661

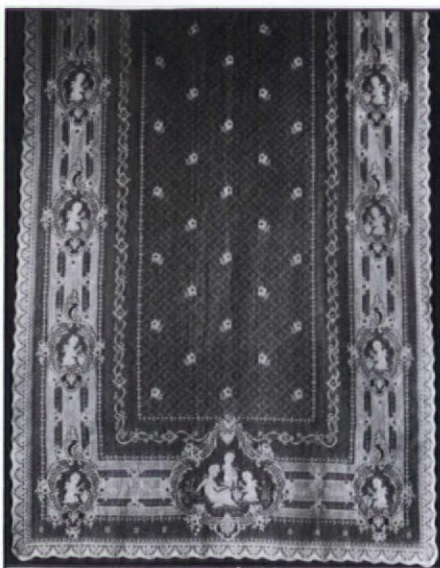

"A must visit shop" - Vogue
Recommended by House Beautiful.

LONDON LACE
FINE LINENS • LACE WINDOW COVERINGS

Send \$2 for our new catalogue
167 Newbury St. 2nd Floor
(between Dartmouth and Exeter)
Boston, MA 02116
(617) 267-3506



The book you've been waiting for

AMERICAN LIGHTING
1840 - 1940

by Nadja Maril

Richly illustrated with over 100 color photos
and original catalogues.

Due for Fall Publication.

Order your autographed copy now!

Visa, MC & Amex accepted
\$29.95 (includes shipping)

Rare and Beautiful Things

Cyril J. Patrick & Nadja Maril, Proprietors

Bradley & Hubbard
Miller • Emeralite
Holophane • Pairpoint
Handel • Quezel

Box 6180
Annapolis, MD
21401
301-263-2357

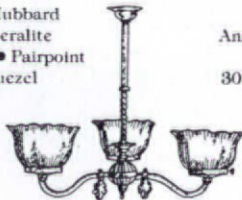

VISIT WITH US AT THESE UPCOMING SHOWS:

BALTIMORE CONVENTION CENTER AUG. 25 - 27

NEW HAVEN COLISEUM SEPT. 22 - 24

Table lamps • Sconces • Chandeliers • Floor lamps





Architectural Sheet Metal Ornaments

Now available from the W. F. Norman Corporation, makers of Hi-Art® Steel Ceilings - a complete, 94-year-old line of architectural sheet metal ornamentation including:

• moldings	• balusters	• finials	• marquee	• crestings	• lion heads
• brackets	• urns	• scrolls	• enrichments	• garlands	• conductor heads
• corbels	• capitals	• leaves	• glass pendant frames	• panel ornaments	• and fittings
• rosettes	• festoons	• friezes			

Over 1300 catalog items available in zinc or copper. Custom reproduction inquiries invited.
W. F. Norman also produces building cornices, lintels, capitals, window hoods, finials and weathervanes.

W.F. NORMAN CORP.
Complete catalog \$2.50 P.O. Box 323 Nevada, MO 64772 800-641-4038
(in Missouri: 417-667-5552)

hand operated 

dumbwaiters



VINCENT WHITNEY COMPANY
MANUFACTURERS • SASH HARDWARE • DUMB WAITERS

1760 Bridgeway/P.O. Box 335
Sausalito, CA 94966/(415) 332-3260

SERVING THE BUILDING INDUSTRY SINCE 1929

Certified Chimney Sweeps Inc.

10 FIRST ST. LODI, N.J. 07644

NY (212) 724-9411 • NJ (201) 478-7718

Chimney Restoration Specialists

Residential • Commercial • Industrial

- New Construction-Fireplaces • Chimneys • Fire Boxes
- "Chim-Scan" Close Circuit T.V. Inspection System
- Fireplaces Cleaned • Violations Corrected
- Lining (all types) • Rebuilding • Repairs
- Dampers • Chimney Caps
- Consultations & Planning
- All Work Guaranteed • Fully Insured



Chim-Scan

Dealer





FIRECAST REFRACTORY FIREPLACES

Member National Chimney Sweep Guild • Over 28 Years Serving the Tri-State Area

**PUT A "SEALING" ON
ENERGY SPENDING
with the
LYEMANCE DAMPER
(Mounts on Top of Chimney)**

- Seals in heat and air conditioning.
- Provides an inexpensive solution for fireplaces with no damper or to replace a rusted out damper.
- Seals out rain and animals.
- Durably constructed of cast aluminum and stainless steel parts for long use.

**LYEMANCE
INTERNATIONAL™**

P.O. Box 505, Jeffersonville, IN 47131
(812) 288-9953

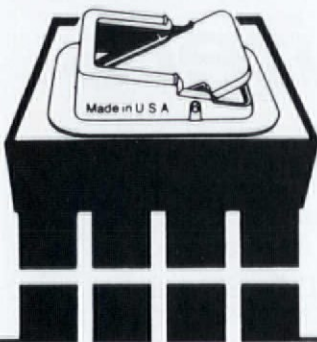

**Electric Wax
Candle Lighting...**

*for the Ultimate in
Authenticity*

- ▶ STARLITE
Candles
- ▶ CANDLEWICK
Bulbs
- ▶ MORELITE
Candles
- ▶ Beeswax
CANDLECOVERS

*For the Outfitting
of Fine Design
Lighting*

Call (508) 392-0830 for
literature or send \$1.00
to:

ELCANCO, Ltd.
P.O. Box 682
Westford, MA 01886

THE EMPORIUM

ture with handsplit shake roof and Velux skylights. Garden area, herbs, backyard. Rental potential. No lead Paint. \$239,000. (508) 356-5323.



CHESTER, NJ — 1928 Dutch Colonial two blocks off Main Street in historic Chester on 1.3 acres. Tastefully renovated 4BR, 2-1/2 baths. New roof, electric, septic, kitchen, baths. Spacious rooms, beautiful wood floors, Chestnut trim. New Master Bath & Laundry Suite. \$359,000. Albert Shields (201) 221-9456.

JACKSON, MS — Stately 1908 Neo-classical revival institutional building designed by N.W. Overstreet. Available at NO COST for preservation assurances. Approximately 5500 square feet in main building, large wings could be rehabed if desired. National Register eligible; local and federal tax incentives available. Best proposal by November 1, 1989. Contact Historic Preservation Division, PO Box 571, Jackson, MS 39205 (601) 354-7326.

BARNSTEAD, NH — Vacation rental: 1825 Farmhouse, 4 BR, 1 bath, furnished. 52 gorgeous wooded acres w/own private 10-acre lake loaded w/fish. Swim, tennis, near all recreation. 5hrs. to NYC. \$875/week. (516) 482-1143.

CHARLESTON, SC — Established 6 room B&B, circa 1860. Located in historic district. Very high year-round occupancy. Excellent income potential. Complete turnkey operation, including furnishings (some antique). Principals only. \$450,000. Call owner after 7pm EST, (803) 722-7160.

BROOKLYN, NY — 1899 legal 2-family row house in historic district. 20' x 43' on 100' lot. 5 rooms top floor over 6-rm. duplex. 70% restored. Bay windows, fireplaces, pocket doors, much stripped wood, other details. New gas, 220W. Tree-lined block. Near trans. (718) 972-9591.

NEW BEDFORD, MA — Andrew J. Pierce Home. 1881. Queen Anne designed by Peabody & Sterns. Featured in Yankee, Country Living, and the Boston Globe. This fully restored residence features a banquet size dining room, living room with piano alcove, magnificent oak staircase, six fireplaces, and cherry and oak floors. All new systems. Security and water purification systems, cedar closets. \$279,000 with special financing. Shulamith Friedland (508) 993-5301.

ADIRONDACKS LAKES REGION — BandB. Ideal old time lodge near major ski center and high peak trails. 12 bedrooms, 4 baths, 16 acres. \$150,000. Contact Bob Morse, Pearsall Realty, (518) 251-2422 (evenings (518) 251-3040).



OCALA, FL — Historic District. Queen Anne Revival house w/2 cottages. Main house has 8 baths, 8 kitchens, 9 fireplaces plus 15 rooms.

Cottages have 3 apartments each. Pool, wash house, 2 acres w/Azaleas, Camellias and Magnolias. \$320,000. (904) 867-7787.

EVANSTON, IL — 1865 Park Place Landmark. Wedgewood blue painted Galena brick Italian Villa. Three bedrooms, two baths, double parlor, formal dining room, upstairs sitting room. Minutes from Northwestern University and transportation. Magnificent gardens with fish pool, wisteria covered patio. \$452,500 (Firm). (312) 866-9292, please leave message.

GLOUCESTER, MA — 1760 Georgian house. Legal two family but usable as one family residence just by opening doors. All original woodwork and wrought iron hardware, absolutely intact and unspoiled. For sale for \$220,000. For rent for \$750. per month, per apartment. (508) 356-0901

PHIADELPHIA, PA — "Olde Manayunk". 100-year-old three-storey Victorian. Cobblestone street, family neighborhood, major Renaissance area. Authentically & painstakingly restored inside and out. All modern conveniences. Five bedrooms, formal living room and dining room, wonderful kitchen, front and back stairs, large basement. Gorgeous floors, restored hardware, antique lighting. \$135,000. (215) 483-8221.



BASKING RIDGE, NJ — 1860's 2 storey frame house in scenic town center. 1900 sq. ft., location ideal for in-home professional office-counselor, psychologist, etc. 4BR, 2 baths, under renovation. New roof, electric, heat. \$250,000-\$300,000 to buyer's specs, \$195,000 as is. Albert Shields (201) 221-9456.

ULSTER COUNTY, NY — Wynkoop-Lounsbery House, Stone Ridge. Circa 1715/1772. "Pristine Pre-Revolutionary structure with an unusually intact interior." "The highest degree of architectural development of all houses in Ulster before 1776." County Landmark, National Historic District. Delft tiles on four of eight fireplaces, original paint, paneling, molding. George Washington visited here. Over 10,000 sq. ft. 13 acres in historic village. 1 hr, 45 min to Manhattan. Possible owner financing. \$850,000. (914) 687-0929

MEETINGS & EVENTS

MARSHALL HISTORIC HOME TOUR in Marshall, Michigan, the city of hospitality. Featuring 8 beautifully restored private homes, 3 retail restorations, antique shows, arts & crafts, musical entertainment, parade, free parking, free shuttle bus. Saturday, Sept. 9, 9am-5pm, Sunday, Sept. 10, 10am-5pm. Adults: \$8.00 before Sept. 1st, \$10.00 after Sept. 1st. Children under 12 free. Contact Marshall Historical Society, P.O. Box 68, Marshall, MI 49068.

SEVENTH ANNUAL Artisans' Fair of Traditional Crafts will be held at the Codman House, Codman Road between Route 117 and Route 126, Lincoln, MA., September 10, 10am-5pm. Admission for adults, \$3; children, \$1; free to SPNEA members. Eighty-five juried craftspeople demonstrating and selling traditional crafts including folk art, baskets, toys, furniture, and more. Lectures/demonstrations. For further information, contact:

ENTRANCES

- Insulated wooden doors
- Custom Raised Panel Interior and Exterior
- Transoms and Sidelites
- Stained and Beveled Glass
- Established 1978
- Brochure \$2.00



The **WARM DOOR**

RFD 1 Box 246A
Westmoreland, NH 03467
603-399-7723



WIDE PINE FLOORING & PANELING (12" TO 22" WIDE)

Wide Oak Boards

Ship-lapped Pine



Carlisle Restoration Lumber

HCR 32 Box 679
Stoddard, N.H. 03464-9712
603-446-3937

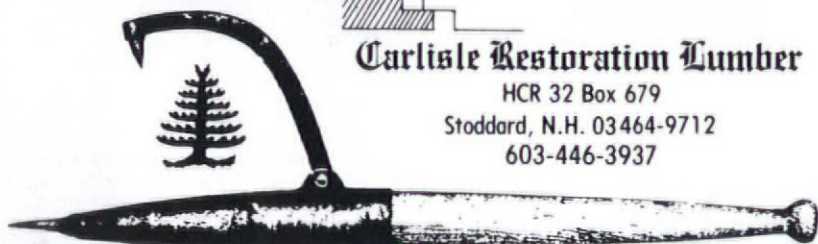

Landmarks



Erie Landmark Co. offers custom-lettered bronze markers for indoor-outdoor use.

Standard size oval, rectangle:
7" x 10" \$90.00
(plus \$2.25 for shipping and handling)
(plus MD state sales tax where applicable)

- National Register Plaques
- All Sizes from Medallions to Roadside Markers
- Graphics & Logos Reproduced
- Metal Photo Images

Call or send for **FREE** brochure:
Erie Landmark Company
Suite 211
90 West Montgomery Ave.
Rockville, Maryland 20850
Tel: (301) 460-9575
Toll free: (800) 874-7848

Satisfaction guaranteed
Please allow 6 to 8 weeks for delivery

Buy the original from us -
not an imitation

TIN CEILINGS

- 22 patterns available 2'x8' & 2'x4'
- Brass and copper-plated patterns available in 2'x4' size
- Lay-in panels in 2'x4' & 2'x2'
- 10 cornice moulding styles
- Fast and easy installation
- Shipped anywhere
- Send \$1 for brochure

AA ABBINGDON AFFILIATES, INC.
Dept. OHJ 2149 Utica Ave.
Brooklyn, NY 11234
(718) 258-8333

Product of Shanker Ind. (Since 1912)

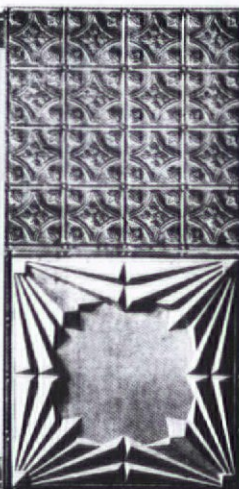
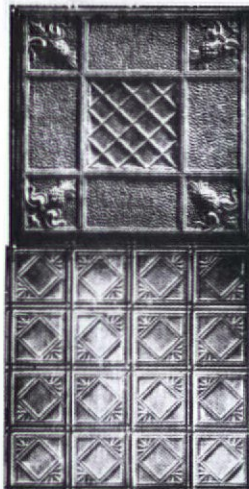

F·I·R·E·B·A·C·K·S

The classic way to protect your fireplace



A beautiful, hand-cast Country Iron Foundry Fireback will protect the back wall of your fireplace from dangerous and costly heat damage, while radiating more heat into your home.

Our catalog, containing 35 antique and contemporary designs, is available for \$2.00 (refundable with purchase).

Dept. 0910, P.O. Box 600, Paoli, PA 19301
(215) 296-7122



Country Curtains

FREE COLOR CATALOG

Country Curtains ...
Over thirty years of old-fashioned quality and conscientious service.

A delightful selection of curtains trimmed with ruffles, fringe and lace. Also tab, tailored and ruffled styles in warm colors and cheerful prints, some insulated, balloon curtains, lots of lace, bed ensembles and more!
Please call toll free 1-800-876-6123, 24 hours a day ... 7 days a week or write us for a free color catalog.
Satisfaction guaranteed.

**VISIT OUR RETAIL SHOPS
IN NEW ENGLAND
AND NEW JERSEY.**

PLEASE SEND FREE CATALOG

Name _____

Address _____

City _____

State _____ Zip _____

COUNTRY CURTAINS

At The Red Lion Inn
Dept 8019 Stockbridge, Mass. 01262



Introducing A Luminaire
From The New Series:
The Original Cast™

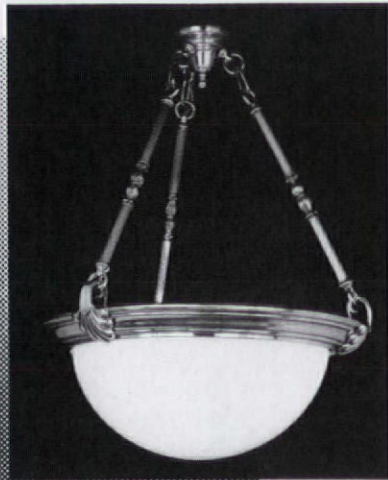

Art
Directions



6120 Delmar Blvd. • St. Louis, MO 63112 • 314 863 1895

THE EMPORIUM

Michele Order Litant, Site Administrator, (617) 259-8843.

"CHAUTAUQUA '89", a walking tour of seven historic homes and buildings in Winona Lake, Indiana, will be held 10am-4pm on Saturday, Sept. 16. Included in the tour will be the restored home of Billy Sunday, a world-acclaimed 1920's evangelist. Tickets are \$3.00 and are available day of tour at the Sunday home. For further information, call Janice Workman at (219) 269-3856.

CHAUTAUQUA OF THE ARTS will be held in Madison, Indiana on September 23 & 24. The festival offers visitors an opportunity to view and purchase outstanding original arts and crafts created by artisans from across the country. For more information: Dixie McDonough, co-chairman. (812) 265-5080.

THE 6th ANNUAL PENN'S COLONY FESTIVAL will be held on the weekends of September 23, 24 and September 30, October 1, 10 am-5:30 pm daily. A festival of traditional crafts and entertainment in a colonial marketplace. Located 35 miles north of Pittsburgh in Prospect, PA. Call or write: The Penn's Colony Festival, 1635 El Paso Street. Pittsburgh, PA 15206 (412) 441-9178

THE INTERNATIONAL ANTIQUE DEALERS' SHOW will be held at New York City's Seventh Regiment Armory, September 23-27 from 11am-8pm. Admission is \$10.00. The show will feature over 70 of the finest antique dealers from the United States and Europe. Outstanding examples of Jewelry, silver, porcelain, furniture, carpets, painting, sculpture, and folk art. For more information, contact Joanne Creveling, 30 East 60th

Street, New York, NY 10022 (212) 755-8500

SECOND ANNUAL WINTERTHUR DESIGN CONFERENCE "Influences of the Past: Design by Nature-Nature by Design," a three-day conference that will explore the integration of architecture, landscape design, and interior decorating, will be held at Winterthur Museum and Gardens, October 6-8. For more information, contact The Winterthur Information and Ticket Office, Winterthur Museum and Gardens, Winterthur, DE 19735, (302) 888-4600 or (800) 448-3883.

SIXTH ANNUAL PHILADELPHIA OLD HOUSE FAIR: Participate in Philadelphia's only show for restoration artisans, suppliers, contractors, and consultants. Saturday, October 7, 11:00am-4:00pm. First Bank of the United States, Third & Chestnut Streets.

HISTORIC HOMES ON TOUR is sponsored by the Cranbury Historical and Preservation Society. Tours of 6 private, 19th-century homes in Cranbury Village, a State and National Historic District, along with the c. 1834 Cranbury Museum, restored school house and two 19th century churches. Sunday, September 24 from 1:00 pm-5:00 pm. Tickets are \$8 for adults, \$6 for children. For more information call (609) 655-3701 or (609) 655-5897.

40th ANNUAL FALL TOUR of Historic Galena Homes. Tour the Nagle House, The Grandview Guest House, The Eagles' Nest, Mother's Country Inn, Harrison House, the First Presbyterian Church. Saturday, Sept. 23 and Sunday, Sept. 24 from 9am-5pm. Tickets are \$9 for adults, \$4 for students, and children 10 and under are free. For more informa-

Furniture Hardware-House Hardware-Plumbing-Lighting-Wallcoverings-Wood Trims-Hard-To-Find Products-

HARDWARE +PLUS

Don't settle for cheap imitations. Let us help you recreate an authentic Victorian bathroom using top-quality reproduction plumbing products from Sunrise Specialty. Choose from kitchen, bath, and lavatory fittings, pedestal sinks, toilets, bathtubs, and even towel bars. Mention this ad when you order and save 10% on any Sunrise Specialty product. Call today for a free color flyer on Victorian bathrooms.

Full color *Sunrise Specialty* Catalog...\$3.00 ea.
Complete 200 pg. **Hardware +Plus** Catalog...\$3.00 ea.

To Order Call: 1-800-522-7336

For Information: 1-214-271-0319

Ask for plumbing sales department.

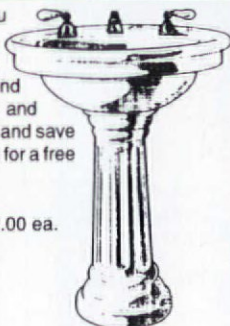

SRS-700

Victorian China Pedestal Lavatory • \$400.00

Your bathroom deserves this top-quality, solid brass, Chicago-style tub/shower enclosure kit from *Sunrise Specialty*. You'll be impressed with the extra-heavy tubing, clear-coat finish to prevent tarnish, porcelain handles, and the unique porcelain and brass "Sunflower" showerhead. Each set is supplied complete with a one year manufacturer's warranty.

SRS-424. Solid brass w/ clear protective coating.....\$650.00 set.

SRS-424-U. Brass w/ no coating (will tarnish).....\$575.00 set.

SRS-424-C. Solid brass with polished chrome finish...\$575.00 set.

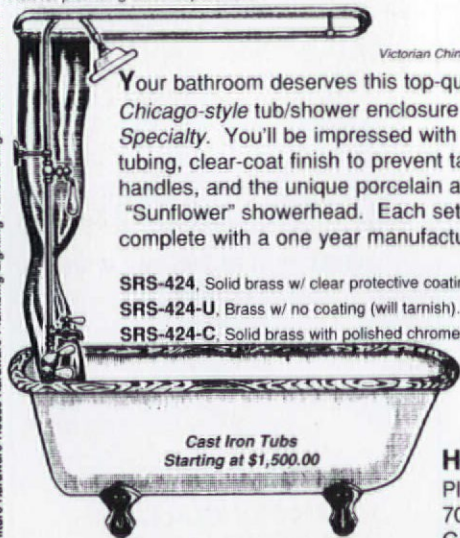

Cast Iron Tubs
Starting at \$1,500.00

Hardware +Plus
Plumbing Sales Dept.
701 E. Kingsley Rd.
Garland, TX 75041

THE ARTS & CRAFTS AUCTION 1989

will be offering 300 high-quality lots of Arts & Crafts period furniture, pottery, metal crafts, lighting, painting, textiles & photography. ♣ We try to offer the most well-rounded selection of Arts & Crafts material of any auction in America ♣ Please note our new location at the Ebel Club in Los Angeles. ♣ We look forward to seeing you there. ♣ Sponsored by the Arts & Crafts Shop of Sausalito, California.



PREVIEW: FRI. OCT. 20, 1-9 PM

AUCTION: SAT. OCT. 21, 7 PM

NEW LOCATION: EBEL CLUB

4400 WILSHIRE BLVD.

(AT SOUTH LUCERNE),

LOS ANGELES. (ADEQUATE

PARKING AVAILABLE.)

CATALOG & INFO: IN STATE,

CALL 415-331-2554. OUT-OF

STATE CALL 800-322-2554, OR

SEND \$10 + \$2 POSTAGE AND HANDLING

TO ARTS & CRAFTS SHOP OF SAUSALITO,

1417 BRIDGEWAY, SAUSALITO, CA 94965.



ANTHONY
WOOD PRODUCTS
INCORPORATED
Box 1081-T Hillsboro, TX 76645
817/582-7225
Illustrated catalog available - \$2.00
Visa and Master Card Accepted

Victorian Gingerbread

Gable Trim	Porch Posts
Fretwork	Newel Posts
Brackets	Balusters
Corbels	Finials

And Much More

Custom Turnings, Custom Sized
Gingerbread & Reproduction
Services Available Upon Request.

1979  1989



AHRENS® Relines/Restores
Masonry Chimneys

With The ONLY Listed Two-Liner Cast-In-Place Masonry Process

- First insulates and strengthens
- Second seals and protects
- Both are immune to acids and moisture
- No guess work. Mechanically applied
- No exterior alterations.
- No metal to corrode.
- Improves heating efficiency — All for a fraction of the cost of rebuilding!

Dealership network nationwide.
Call or write for more information:
2000 Industrial Ave.
Sioux Falls, SD 57104
1-800-843-4417

AHRENS
chimney
technique



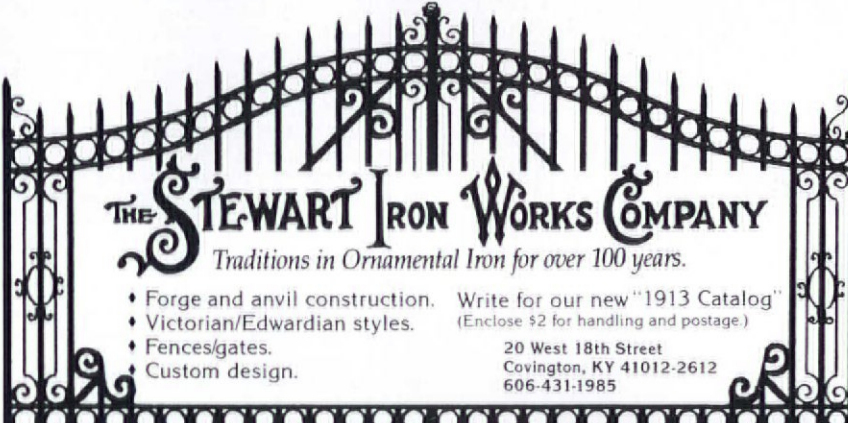

THE STEWART IRON WORKS COMPANY
Traditions in Ornamental Iron for over 100 years.

- Forge and anvil construction.
- Victorian/Edwardian styles.
- Fences/gates.
- Custom design.

Write for our new "1913 Catalog"
(Enclose \$2 for handling and postage.)

20 West 18th Street
Covington, KY 41012-2612
606-431-1985

The answer to some of your toughest restoration problems.

ABATRON Wood Restoration System

An unprecedented advancement in the regeneration of rotted, damaged or even missing wood. Each 5-can kit consists of:

LiquidWood A (resin) and B (hardener): impregnating consolidant to renew crumbling, rotted wood to its original strength and hardness.

WoodEpox A and B: structural adhesive paste, filler and wood substitute with exceptional strength. Does not shrink; can be shaped, sanded, colored, sawed and even nailed.

ABOSOLV: solvent and thinner for LiquidWood and WoodEpox.

from this: 

to this: 

Ideal for building restoration and antiques. Irreplaceable structural and decorative parts can be easily restored. Easy to use; requires only simple hand tools to apply. Available in 5 pint, 5 quart and 5 gallon sizes. Call or write for free brochure.

ABATRON, INC.
141 Center Drive, Dept. OHJ
Gilberts, IL 60136
312/426-2200

At Last!



Authentic Reproductions

Our classical hardware collection features hard-to-find crystal, brass, iron, and porcelain Olde Worlde Restoration Hardware for cabinets, furniture, doors and windows. Send \$3.25 for our catalog.

Crown City **HARDWARE CO.**

Since 1916

1047 N. ALLEN AVE. DEPT. J89
PASADENA, CA 91104

Everything Victorian

Camberland Woodcraft Co.



- Fretwork gingerbread and lots more for interior and exterior use; most complete line available.
- 19th Century designs recreated in solid oak and poplar from the world's leading manufacturer.
- Save with factory-to-you pricing. Send \$4.50 for full color, product and design idea catalog with over 135 color pictures.

 P.O. Drawer 609,
Carlisle, PA 17013
717/243-0063 Dept. 188

SHUTTERS from New Orleans

Made NEW to your specs.
Made the old-fashioned way-
by hand. Made to last!

The Bank makes new shutters on machinery that's probably older than your grandfather. Our shop is chock full of just about any architectural treasure you can name: doors, old shutters, mantel-pieces, old hardware etc. Please write; we have what you need.

THE BANK ARCHITECTURAL ANTIQUES

1824 Felicity Street
New Orleans, LA 70113
Phone 523-2702
Toll Free 1-800/2-SHUTTER

Mike Wilkerson, Prop.

THE EMPORIUM

tion call (815) 777-0203, (815) 777-0229, in Illinois (800) 892-9299, in nearby states (800) 874-9377.

FALL HOUSE TOUR sponsored by The Victorian Preservation Association of Santa Clara Valley. Saturday, October 28, 1989 from Noon to 5pm. Step back to a gracious time in five beautifully restored San Jose homes spanning the years 1873-1913. Tickets \$8 in advance, \$10 day of tour. For more information call Barbara Conly at (408) 279-2864.

THE AURORA, IL HISTORIC HOUSE & GARDEN WALK will be held Sunday, September 17th. Tour hours are 11am to 5pm. Ticket price of \$12.00 includes refreshments. Located in the National Register Westside Historic District. Ample parking is situated throughout the neighborhood. For tickets and information, contact the Aurora Historical Museum, 305 Cedar, Aurora, IL 60506. (312) 844-3623.

OCTOBER TOUR 1989: Historic Salisbury will open some of its finest homes to the public. Everything from quaint cottages to elegantly appointed homes. Saturday, Oct. 7, 10am-6pm and Sunday, Oct. 8, 1pm-6pm. For more information contact the Historic Salisbury Foundation Inc., PO Box 4221, Salisbury, NC 28144-4221 or call (704) 636-0103.

THIRTEENTH ANNUAL FALL HOUSE TOUR — "Doors to the Past, A Walking Tour of Historic Homes" September 16, 17, 23 & 24 from 10am-4pm. Advance tickets are \$5 for adults, \$2 for children; days of tour, \$6 for adults, \$2 for children. For more information contact the Sherman

Hill Association, 1706 Woodland, Des Moines, Iowa 50309 or call (515) 284-5717.

CROSSWICKS VILLAGE FESTIVAL will be held November 4 & 5. Weekend events include: antique show in historic community house; house tours of several 18th and 19th-century buildings; horse farm tours; and refreshments. Sponsored by the Historic Quaker Village of Crosswicks, NJ. For more information call (609) 291-9351.

POSITION OFFERED

RESTORATION CRAFTSMAN: 40 hrs/wk, to work on the restoration and maintenance of 28 historic buildings at Richmondtown Restoration, a living history village operated by the Staten Island Historical Society. Minimum 1 year experience or training in restoration; one or more areas of specialty preferred: woodwork, masonry, painting, plastering, etc. \$20,855 annually, excellent benefits. Call for application (718) 351-1617.

FOR SALE

VICTORIAN DRESSER: c. 1880's, with beveled mirror. Solid oak with carvings, original hardware, completely restored to mint condition. Includes 3 graduated drawers. \$700 or best offer. Mr. R.P. Burnip, 78 Willoughby Street, P.H. 501, Brooklyn, NY 11201. (718) 852-8750-Please leave message.

TILES: Complete set of Trent bath tiles (c. 1880) from the demolished Victorian Holmhurst Hotel in Atlantic City. Included are patterned, plain, col-

TOP BRASS



Sold Direct nationally to architects, designers and homeowners who appreciate quality and good design.

Designed and made by Milwaukee craftsmen at prices only possible without middlemen.

Residential • Commercial • Corporate Interiors
Send for catalog.

Brass Light Gallery

719 S. 5th Street
Milwaukee, WI 53204
(414) 383-0675
Toll Free (800) 243-9595



JANIK CUSTOM MILLWORK

612 E. Cossitt, LaGrange, IL

MOULDINGS,
WINDOWS, SASHES,
STORMS, SCREENS,
DOORS, TRANSOMS, TRIM,
SHUTTERS, BRACKETS,
TURNINGS,

Made to Order

FINIALS, NEWELS,
BALUSTERS, HANDRAILS,
WAINSCOTING,
COLUMNS,
VERGE BOARDS,
GABLE ORNAMENTS,
SPINDLES, BLOCKS,
BOX BEAMS,
MANTELS,
FURNITURE,
MILL WORK
OF EVERY DESCRIPTION

312-482-4844

Quality craftsmanship completed
to your specifications



GARBAGE

The Practical Journal for the Environment

The publishers of OHJ announce the first independently published magazine exclusively on environmental issues.

Let's face it, we're all in this together. But the "garbage dilemma" is bewildering. Even those of us with a strong sense of responsibility feel it's beyond the individual to grasp it — let alone fix it!

The editors of **GARBAGE** are fed up with the sensational (or mollifying) headlines; the half-told stories; the sense of impotence we have about changing things. **GARBAGE** will be the magazine we'd like to read. (Sixteen years ago, that's just how OHJ started: The editors wrote about restoring our own old houses — and pretty soon we had a network of people sharing knowledge.)

GARBAGE is not a wildlife magazine or a country magazine. It's a down-to-earth journal that brings home such subjects as:

- Designing your kitchen for recycling
- Alternatives to harmful products
- Gardening without pesticides
- Swamp-ecology sewage treatment
- Good plastics vs. bad plastics
- Big Mac boxes and atmospheric chemistry
- Ocean dumping and the food we eat
- Bottled water fads and facts
- Personal food and health issues
- The recycling economy
- Water conservation abroad
- The life cycle of a disposable product

GARBAGE is not a "cause" magazine. It's about understanding what's going on. And doing something about it (if you're so inclined).

WE NEED YOUR SUPPORT NOW. We are not going elsewhere for financing, because the editors want control of the magazine's content. And unlike non-profit environmental groups and activist organizations, we can't procure grants or ask for donations.

We're betting the kind of people who preserve old houses are the same people who will preserve the planet. Please let us have your early support to build on.

For a one-year subscription, send your check for \$21 to: **GARBAGE**, P.O. Box 51647, Boulder, CO 80321-1647.

Thank you!

Antucia Stone

THE EMPORIUM

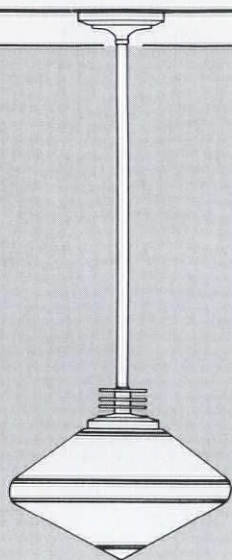

Period Lighting Specialists
Representing Classic Illumination

Ocean View
LIGHTING

2743 NINTH ST., BERKELEY, CA 94710
415/841-2937

Send \$3 for complete catalog

ored and designed in various sizes. Excellent condition. \$150 or best offer. Call Vince Sarchese, Philadelphia area (609) 547-6971.

PRIMITIVE LOG CABIN: Hand hewn logs, dovetail notched. Will deliver logs. \$6800. J. Don Rogers, Greer, SC. After work: (803) 877-0538.

18th-CENTURY PEW ENDS: Can be used for paneling. May be chestnut, many with painted wood grain. Negotiable. 2) Giant crown moulding, 19th-century, Greek Revival style. Wood unknown. Great for large space. Two 12', two 10' and two 5' sections. Price negotiable. 3) Gothic paneling, 5' section. Price negotiable. John Holland, 503 S. 48th Street, Philadelphia, PA 19143.

CHANDELIER: Turn-of-the-century, solid brass with male figures holding 6 lights. Approximately 3' high by 3'4" in diameter. \$2,000. Washington, DC area. (202) 332-1870.

HARD TO FIND original late Victorian tile (c. 1900): 50 feet of 3" x 6" (white), 80 feet of 1/2" x 6" accent strips (blue). 20 pieces raised oyster pattern (white), other pieces available. Victorian hairpin iron fence w/ 2 gates, 64 ft long, 3 ft high, no posts. Needs some hardware. Call evenings 6-10pm, Philadelphia, PA (215) 242-1031.

"SITZ" BATH w/ original porcelain and brass mixing faucets, stand-up waste, supply lines, etc. Professionally polished and lacquered and in perfect condition. Complete \$900. Have several porcelain pedestal lavatories. Jeri Scherer, Box 6305, Lincoln, NE 68506. (402) 423-1582.

SANDWICH BRACKETS: 25 pairs for use on eaves under gabled roofs; delicately turned scroll pattern, approx. 15 X 18 X 4. 10 pairs large and elaborate, approx. 14 X 34 X 5. Some need repair.

Each set sold complete only. Best offer. Delivery available. Chicago, Milwaukee, Rockford areas. (312) 244-1473.

POCKET DOORS: 1 pair stripped pine 4 panel. Top-hung w/mounting brackets 36 x 96 x 1-5/8. \$150. per pair. (312) 244-1473.

OAK ENTRY DOOR: Ormately carved in the Queen Anne style 36 x 96 x 1-3/4. \$125. (312) 244-1473.

BRASS "MISSION" STYLE 4-arm chandelier, \$75. (312) 244-1473.

MARBLE STALL SHOWER from 1919 Federalist house, 36" sq., 7' x 1" in 5 pieces with chrome and glass door and Leonard Thermostatic Mixing Valve. Best offer. Trenton, NJ (609) 392-6703.

PARLOR STOVE: Antique fancy "Garland Oak" stove. 24" diameter, side foot rests, fancy finial, all intact. \$250. Ron Morin, PO Box 1169, Sanford, ME 04073. (207) 324-8284.

SQUARE GRAND PIANO: Sohmer, 1876. Rosewood. Good sound board, needs tuning. Original finish. Too large for our house. \$900. Hagerstown, MD (301) 791-9232 after 5pm.

WRITE WITH EVERSHARP: His and her gold 1920 vintage automatic pencils in working condition. Rolled gold. Sell as a pair. First offer over \$550 gets them. Laurence W. Collins, Jr., 9 Norwill Drive, North Branford, CT 06471.

ANTIQUE HERIZ ORIENTAL RUG for the discriminating decorator and serious collector. Size 13'3" x 8'8". Excellent condition. \$10,000. Will send picture on request. Call (518) 882-6157.

VICTORIAN BOOK SHELVES, c. 1890, from

Restoration Glass will
change your view of history.

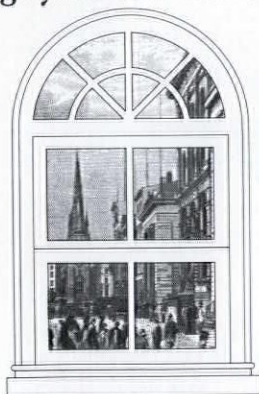

Why are architects specifying authentic Restoration Glass™? Because it's *imperfect*.

Each sheet is made by craftsmen, using the original cylinder method. Yet this glass easily meets today's building codes. And it's available in two levels of distortion.

Once you've seen the difference Restoration Glass makes, no true restoration will look authentic without it.

For details call toll-free 800-221-7379.

In New Jersey: 201-471-1733.

Fax: 201-471-3475.

S.A. Bendheim Co., Inc.

61 Willett Street

Passaic, NJ 07055.

Bendheim



**DON'T
GAMBLE
WITH FIRE**



Have your old or Antique lighting fixtures rewired safely & refinished beautifully by mail!

Polishing - Lacquering - Sandblasting
Gas Fixtures Electrified - Repairs

Send photo or fixture for estimate. We sell and buy fixtures. Guaranteed Satisfaction.

Historic Lighting Restoration Services & Sales
10341 Jewell Lake Ct.
Fenton, MI 48430
Bob Daly 313-629-4934

The Color People

We provide professional exterior color schemes and designs to make your property exceptional. Our services are available nationwide by working through the mail. Call or write for our free mailer.

We also offer seminar programs for large or small groups such as Historic Districts and Mainstreet Projects.

1546 Williams St., #201
Denver, CO 80218
303/388-8686

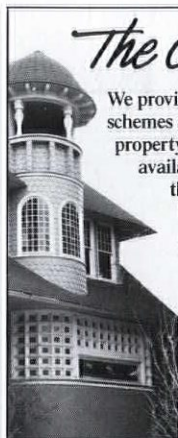

**"Friendly" Estimating
for the Macintosh**

MacNail 2.2 Hyper-Estimator
Hyper-Remodeler

Integrated estimating, scheduling, material take-offs and job cost accounting for Excel™.

Quick rough estimating. Each links to MacNail 2.2 for finished bids.

\$295

\$95



Turtle Creek Software

651 Halsey Valley Rd.

Spencer, NY 14883

(607) 589-6858 & 589-4471

*The
Woodfactory*

Authentic Victorian Millworks

901 Harvard, Dept. OHJ
Houston, Texas 77008
(713) 863-7600

Moldings • Screen Doors • Porch Parts
Custom Woodwork • Ornamental Trim

Send \$2.00 for a Catalog

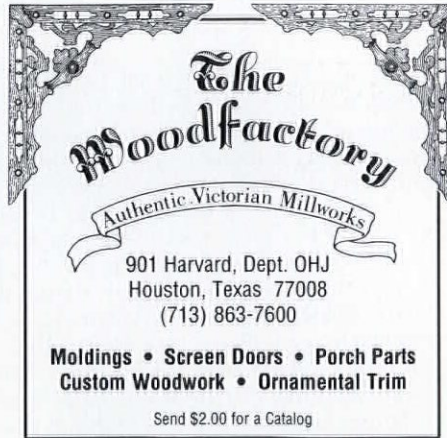

**Protect Wall Corners
The Great Old-fashioned Way**

Our unfinished **Cornerbeads** compliment any period or decor. They're among hundreds of hard-to-find, "old style" items we have to enhance your old house or capture a bit of the past in your newer home. Each cornerbead is 4 7/8" x 1 1/4" dia., with 90° notch.

Beechwood. Ea. \$9.75; 6 or more \$8.75.
Oak. Each \$13.50; 6 or more \$12.00. Add freight: \$2.50 (1-5); \$6.50 (6 or more). WI residents add 5% tax. VISA/MC, or AMEX accepted.

To Order Call TOLL-FREE
1-800-556-7878
In Wis.: 414/542-0685
Or, send for more information.

**Crawford's
Old House Store**

550 Elizabeth • Rm. 823 • Waukesha, WI 53186
Dealer Inquiries Invited

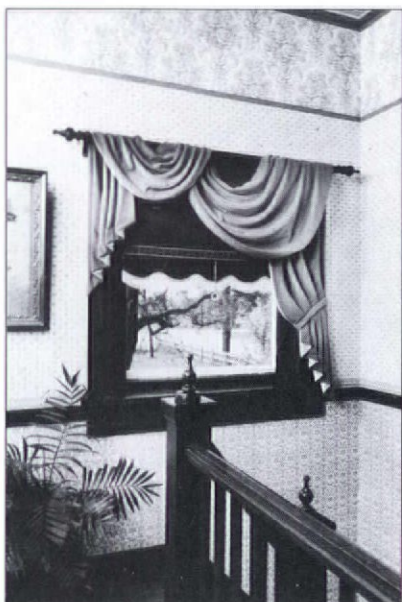

**For Properly Dressed
Traditional Windows**

\$12 Catalog and
Custom Swatching

Vintage Valances

Box 43326J • Cincinnati, Ohio 45243
(513) 561-8665

**HISTORIC
WHITE OAK ROOFING**

**Oak Crest
MFG. INC.**



**Lifetime Oak
Roofing**
Known to Last
80 or more years.

- Authentic Hand Split Oak Shakes as used by settlers centuries ago - ideal for authentic restorations.
- Beautiful Split Sawn Oak Shingles- Split textured surface for a rustic look with the uniformity of a shingle.
- Smooth Sawn Oak Shingles - a neatly sawn shingle ideal for conventional roofing and siding.

A Unique Wood Product

**FOR INFORMATION
WRITE OR CALL
OAK CREST MFG.,
6730 E. EMORY RD.
KNOXVILLE, TN 37938
(615) 922-1311
800-678-3145**



**Classic
Decorator
Wood Mantels.**

Add elegance to a new or existing fireplace with a handcrafted wood mantel. 26 styles — from Louis XV to Williamsburg Colonial to Modern. Send for FREE brochure. Readybuilt Products, 1704 McHenry St., Dept. OH-U-M, Baltimore, MD 21223 (301) 233-5833

READYBUILT
Keeping families warm for more than half a century.

CHICAGO OLD TELEPHONE CO.

Specializing in
RESTORED OLD TELEPHONES
Write today for free color catalog
Complete Restoration Service
Replacement parts for most Telephones

P. O. Box 189 - Dept. OHJ
Lemon Springs, N. C. 28355



Catalog Sales Customer Service
1-800-843-1320 (919) 774-6625



J. R. BURROWS & CO.
VICTORIAN DESIGN MERCHANTS

Victorian Lace Panels

Nottingham lace woven on antique looms in Scotland.

Neo-Grec & Victorian Panels in six sizes from 72" - 144" long x 60" wide.

Also: Cottage Panels in six sizes from 48" - 90" long x 34" wide (in pairs total width 68"). Yardage goods available. All designs 95% cotton/5% polyester in white and ecru. Catalog \$2.00.

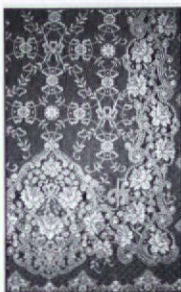

Victorian Panel



Neo-Grec Panel

P.O. BOX 418, CATHEDRAL STATION
BOSTON, MA 02118 617/451-1982

FOLEY BELSAW 4 POWER-FED TOOLS IN 1

Plane • Mold • Saw • Sand



FREE BOOK

Now you can use this ONE power-feed shop to turn rough lumber into moldings, trim, flooring, furniture - All popular patterns, Rip-Plane-Mold & Sand ... separately or in combination with a single motor. Low Cost ... You can own this power tool for only \$50 DOWN!

**30 FREE TRIAL!
DAY**

RUSH COUPON TODAY!

FOLEY BELSAW Foley-Belsaw Co.
6301 Equitable Rd., Dept. 91476
Kansas City, Mo. 64120

YES Please send me complete facts about PLANER-MOLDER-SAW-SANDER and details about 30-Day trial offer.

Name _____
Address _____
City _____
State _____ Zip _____

• ELMIRA •

The very heart of a country kitchen

Classic Country Cooking Ranges since 1906 - now available in gas; electric; woodburning and combination wood and electric.



**Elmira
Stove &
Fireplace**

Send \$1.00 for a full color catalogue and the location of your nearest Elmira Dealer.

145 Northfield Drive, Waterloo, Ont.
Canada N2L 5V3
(519) 747-5443

E·RUMSEY

Authentic Reproduction Windsor

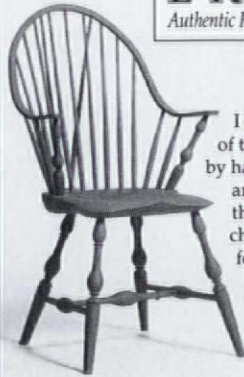

I build several styles of traditional Windsor chairs by hand. Shown here is an American classic, the continuous-arm chair. Why not write for my free brochure?

Ed Rumsey
721 East Shore Dr.
Ithaca, NY 14850

REPLACE ROTTED SASH

Any style, any size. Wood storms and screens, too. Costs less than you think. Fast turn-around. Insulated glass available. Send \$1.50 for literature.

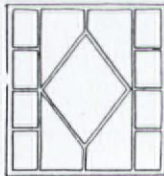

Midwest Wood Products

1051 South Rolf Street, Davenport, Iowa 52802
(319) 323-4757



Custom Sandblasted & Beveled Glass

Safety Glass Thermal Units

Alter Design Inc.
P.O. Box 131
Natick, MA 01760
508 653-7399

Call or write for free information or send \$15 for sample glass kit. Credit against order. We ship nationwide.

Reggio Registers

Solid brass and cast iron

USA made Reggio Registers™ enhance wood floors and fine carpets. Maximize heat circulation from woodstoves, gravity and forced hot air heating systems. Choose from elegant brass or traditional cast iron registers and grilles. Request our new color catalog for styles, sizes, and prices. Available for \$1.00 from: The Reggio Register Co. Dept. D909, P.O. Box 511, Ayer, MA 01432 (508) 772-3493



USA made Reggio Registers™ enhance wood floors and fine carpets. Maximize heat circulation from woodstoves, gravity and forced hot air heating systems. Choose from elegant brass or traditional cast iron registers and grilles. Request our new color catalog for styles, sizes, and prices. Available for \$1.00 from: The Reggio Register Co. Dept. D909, P.O. Box 511, Ayer, MA 01432 (508) 772-3493

THE EMPORIUM

the Carnegie Library. Each shelf is 7-1/2" deep, 3/4" thick & 36" long. Includes two cast-iron, scrolled side brackets. Varnished wood. \$35 each, plus shipping. Mike Maxim, 4220 London Rd., Duluth, MN 55804. (218) 525-4485.

1920 "GOLD MEDAL" Glenwood Cookstove. Needs work but has all parts. \$400. (508) 283-1955 or (508) 283-0174.

1890 QUEEN ANNE HOUSE ARTIFACTS. Ideal for restoration builders. Dining Room with wainscoting, mantle, corner dish cabinet, staircase, raised panel doors, etc. all oak. Beveled and stained glass windows. Send for photos. J. Enos, 522 Verona Street, N. Braddock, PA 15104. (412) 271-5178.

1850's ORIENTAL CHIPPENDALE PARLOUR SET: Solid rosewood, 2 armchairs, 1 long settee, beautiful condition. \$2,500. Call between 12 noon & 5 pm PST. (503) 776-0066. Medford, Oregon.

DUNCAN PHYFE DINING TABLE: Vintage unknown, double pedestal, excellent condition. \$500. Please call between 12 noon & 5 pm PST. (503) 776-0066. Medford, Oregon.

POCKET DOORS, 36-1/2" x 90" x 1-3/4", 8-panel, original rollers, GC, \$200/pr; 8-panel oak ext. doors, approx. 25-3/4" x 90" x 2", \$125/pr; 8-panel int. doors, oak, strippable, \$50/ea, 3 clawfoot tubs, 5-5-1/2', GC, \$50/ea; Pedestal sink, dated 1926, GC, \$50. Ypsilanti, MI (313) 487-9771.

LARGE COLLECTION of light fixtures, most restored; Victorian through 1940's. Antique stoves, gas & electric, 1 chambers. 2 marbleized slate mantels. Old sinks & toilets, 1938 bathtub, C.I., 5-1/2'. Shower for clawfoot tub. 2 reproduction gas street lights. Many old doors, 4 piece oak entrance-

way. Bill Blonder, 717 Woodbourne Avenue, Baltimore, MD 21217 (301) 323-7813.

OVAL PEDESTAL SINK, clawfoot bathtub, antique electrical fixtures, fireplace (mantel piece) approximately 5 ft. wide and 9 ft. tall with detailed work. All items in excellent condition. Photos available upon request. Please call Anthony Fumento at (201) 823-1287.

WANTED

COLLECTOR, of fine Victorian and pre/post Victorian era American hardware - doors, windows, cabinets, furniture. Always looking to buy, sell or trade. For selection write Dale Sponaugle, 247 Summit Ave., Buffalo, NY 14214-1933.

TO TAKE PICTURES and measurements of your turreted Queen Anne Victorian to make historically accurate house plans. Will pay. Call (402) 451-1216 or send picture to 2871 Bauman, Omaha, NE 68112.

ARTS & CRAFTS STAINED GLASS WINDOWS — One matched pair to fit a 34" x 36" opening on each side of a fireplace. Ross Jackson, 5864 Chabot Road, Oakland, CA 94618. (415) 420-0160.

ANTIQUE STOVE — circa 1920. 4 or 6 burners, left side double oven plus warming oven. Any colour; good condition. Robin (213) 559-6702 or FAX picture (213) 559-2361.

POSITION WANTED — Carpenter/Caretaker with nineteen years experience in the trades, resume available. Jeff Nigrelli, PO Box 376, Wakefield, RI 02880. Will consider island positions. (401) 783-8532.

HOPE'S BRONZE WINDOW HARDWARE

Scroll handles, casement operators and numerous other solid bronze, heavy-duty items in the original fine old designs. Call or write. Send samples if possible.

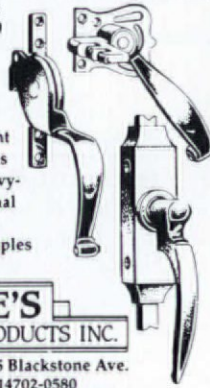

HOPE'S LANDMARK PRODUCTS INC.

PO Box 580 Dept. H J 95 Blackstone Ave. Jamestown, NY 14702-0580 Ph. 716-665-6223 FAX 716-665-3365

Victorian Wholesale

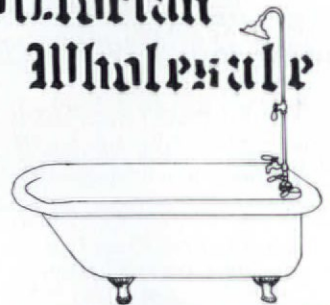

THE OUTHAUS OUTLET
(919) 636-0972

Stencil World

The largest collection of decorative stencils & supplies.

Over 200 designer stencils, every style & period included.

Send \$3.50 for our new catalog (refundable w/purchase).

Stencil World, Inc.
1456 Second Ave.—Box 175C
New York, NY 10021



HOUSE PORTRAITS

Choose a timeless and distinctive addition for your home, or a unique gift for someone special.

Shirley Fulton
(203) 232-8379 59 HIGHLAND STREET WEST HARTFORD, CT 06119



Fine Victorian mirrors and cabinets

Featuring scrolled wood designs with stained glass and beveled mirrors.



P.O. Box 612 • Goodland, KS 67735
Brochure — \$2.00

Handcrafted Colonial Lighting

Postlights, Chandeliers, Lanterns, Foyer Lights in Brass, Copper and Tin.
Catalogue — \$3.50.
Send to: The Saltbox, Inc.
500-J State Street,
Greensboro, NC 27405.
Phone 919-273-8758



THE SALTBOX INC.

Eastlake Victorian Hints on Household Taste in Furniture, Upholstery and Other Details by Charles Eastlake

Reprint of 1872 Third Edition revised

From his background as an English painter and architect, Eastlake urged well-designed home furniture and fittings. Chapters include: *The Dining Room, The Drawing Room, The Library, The Bed Room, Crockery, Plate and Cutlery, etc.*

Hard cover, xviii + 306 pp. + 32 pp. of plates and line drawings by the author, index, \$31.00.

Ayer Company Publishers, Inc.

P.O. Box 958 • Salem, NH 03079

Charge by phone (603) 898-1200

Traditional Wooden Windows & Stained Glass

Traditional window designs from the Victorian Era through the 1930's.

Window frames constructed from wood in the traditional style.

Stained, beveled, and antique glass available.

Custom glass work.

Send \$2.50 for catalog.

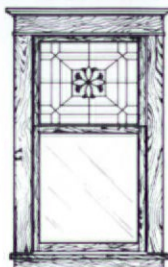

Wooden Windows of Oregon

P.O. Box 7280 • Beaverton, OR 97007



HAND-TIED FISHNET CANOPIES BEDSPREADS, COVERLETS AND DUST RUFFLES

Fishnet bed canopies. Hand-tied in the mountains of North Carolina. Each is custom made of 100% cotton, doubled, 4-ply yarn in either natural or white. Delivery in four weeks or less—often the same week of order. We also have coverlets, bedspreads and custom-made dust ruffles.

Write or call for FREE brochure.

Carter Canopies

Dept. OH9 - P.O. Box 808
Troutman, NC 28166-0808
Telephone: 704-528-4071



OVER 200 HISTORIC BUILDINGS RESTORED

Americlean's process has cleaned and restored over 200 National Registry Landmarks. And they can clean your home or business too. We offer!

- Gentlest means possible for proper restoration
- Proven safe chemical removal of paint, dirt, grime, soot, etc....
- Over 90 franchises coast to coast.

For the Americlean Representative Closest to You... **Call Today!**

1-800-331-7765
Franchises Available

AMERICLEAN
MOBILE POWER WASH, INC.
Cleaning Up America!

WEST COAST VICTORIANS A Nineteenth-Century Legacy



Kenneth Naverson

A colorful survey of West Coast Victorian architecture—a valuable reference as well as a visual treat.

Paperback, with 145 beautiful

color photos. Only \$26.95, plus \$2.00 postage.

VISA, MC, or Am.Ex. accepted. Include all numbers and signature. CA res. add sales tax. Call (714) 559-4961 to order by phone (9-5 weekdays). Ask for our free catalog.

Victorian Gothic Birdhouse

A stunning sculpture in its own right, this marvelous 14" high gothic revival birdhouse is handmade of the finest materials. \$125, + \$2 shipping



VISA, MC, or Am.Ex. accepted. Include all numbers and signature. CA res. add tax. Call (714) 559-4961 to order by phone (9-5 m-f). Ask for our free catalog of architectural gifts.

ARCHITECTURAL ORIGINALS
P.O. Box 8023OH, Newport Beach, CA 92658

"Most valuable as a guide to suburban styles. . . . Best of all, the book opens our eyes to the rich architectural variety found in older suburbs."

—Michael S. Durham, Americana



The Comfortable House North American Suburban Architecture 1890-1930

Alan Gowans

If you own or are looking to buy and restore a home built between 1890 and 1930, you can discover the special features that make houses of this period truly "comfortable" examples of American vernacular architecture.

212 illus. \$14.95 paperback

Available at fine bookstores or directly from

The MIT Press
55 Hayward Street, Cambridge, MA 02142

THE EMPORIUM

RESTORATION SERVICES

INFORMATIVE CATALOG for woodworkers, woodcarvers, antique restorers. Includes brass hardware, oil lamps, wood parts & refinishing supplies, caning, basketry, upholstery supplies, related tools & books. All at wholesale prices! Send \$1 to Van Dyke's, Dept. 90, Woonsocket, SD 57385.

BOOKS & PUBLICATIONS

SAUTTER HOUSE FIVE — Wallpapers of a German-American Farmstead. Text, color/b&w photos of wall coverings, 1860's-1916, Nebraska's pioneer period. Historically documented. 1983, 33 pp., pbk., 8-1/2 x 11, \$8.50 + \$1.50 shipping. Bulk rate available. Douglas County Historical Society, PO Box 111398, Omaha, NE 68111. (402) 455-9990.

INNS & HISTORIC HOUSES

FLEETWOOD FARM BED & BREAKFAST — Owner restored 1745 Manor house on small working natural-colored sheep farm. Antiques, fireplaces, air-conditioned, private baths; one with large jacuzzi. Colonial herb garden and lovely grounds. In Hunt Country near Middleburg and Manassas Battlefield. 45 miles to Washington, D.C. and Skyline Drive. Rt. 1, Box 306-A, Leesburg, Virginia (703) 327-4325.

Classified ads in The Emporium are FREE to current subscribers for one-of-a-kind or non-commercial items, including swaps, things wanted or for sale, and personal house or property sales. Free ads are limited to a maximum of 50 words. B&W photo or drawing printed free when space permits. For commercial ads, rates are \$100 for the first 40 words, \$2.00 for each additional word. Photographs will be printed for an additional \$75. Ads are reserved for preservation-related items: restoration products and services, real estate, inns and B&Bs, books and publications, etc. Deadline is the 1st of the month, two months prior to publication. For example, January 1st for the March/April issue. Sorry, we cannot accept ads over the phone. All submissions must be in writing and accompanied by a current mailing label (for free ads) or a check (for commercial ads). Mail to The Emporium, OHJ, 123 Main St., Gloucester, MA 01930.

WINDOW HARDWARE



EVERY TYPE—FOR EVERY PURPOSE

ALSO PARTS FOR...Patio, Closet & Screen Doors
"A Complete Dependable Source"

- *Roto Operators
- *Casement Handles
- *Weatherstripping
- *Window Handles
- *Window Balances
- *Window Operators
- *Window Sweeplocks & Keepers
- *Obsolete Parts

- *Sweep Latches
- *Tube, Tape & Channel Spring Balances
- *Patio Door Parts
- *Closet Door Parts
- *Shower Door Rollers
- *Kitchen Drawer Guides
- *Toilet Partition Hardware

We Specialize in
Obsolete Parts

Samples Necessary for
Correct Matching

Parts Shipped Throughout the United States

COMMERCIAL-RESIDENTIAL-INDUSTRIAL



BARRY SUPPLY CO.

A Division of Barry Industries, Inc.

36 West 17th Street, New York, N Y 10011

(212) 242-5200

Repair Service Available

DON'T PAINT YOUR RADIATORS

Paint drastically reduces the efficiency of steam & hot water radiators and wood enclosures are poor heat conductors.

Affordable Ace Radiator Enclosures...

- ◆ Offer durability of steel with baked enamel finish in decorator colors
- ◆ Keep drapes, walls & ceilings clean
- ◆ Project heat out into the room

arsco

Manufacturing Co., Inc.

3564 Blue Rock Road, Cincinnati, Ohio 45247

FREE Estimates
FREE Heat Efficiency Catalog

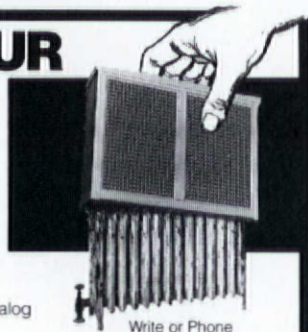

Write or Phone
1-800-543-7040 Toll-Free
1-513-385-0555 in Ohio (Collect)

Locked On Quality!

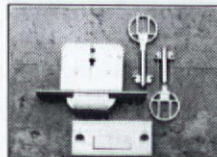

The kind you've come to expect from us—whether it's locks and keys or any one of

thousands of fine fittings for the demanding furniture craftsman. It's all in our new 75-page catalog—a valuable reference tool that fully describes our expanded line of period hardware. To get your copy, send \$4.00 to:

PAXTON HARDWARE LTD.

7818 Bradshaw Road, Dept. OHJ, Upper Falls, MD 21156
Quick Shipment Free Mini-Catalog (301) 592-8505



ARCHITECTURAL MILLWORK

- MOLDINGS
- PICKETS
- SCREEN DOORS
- PORCH PARTS

CATALOG \$2.50

P. O. Box 163 Dept. H, Arcata, CA 95521

Blue Ox Millworks



Mouldings
Gutters



Sidings
Free brochure

"You draw it—We'll make it"

Blue Ox Millworks
Foot of X Street, Eureka, CA 95501
(707) 444-3437

Period Design
pedestal and
wall sinks,
special small
sizes

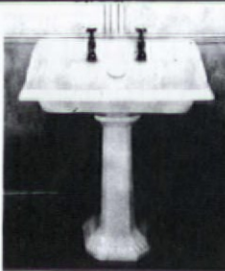

Catalogue \$1

MASTERWORKS, INC..
P.O. Box 2151 Merrifield VA 22116
or visit our showroom
450 S. Pickett St.
Alexandria, VA.
703-461-9191

ZINC PLATED

CEILING BUTTONS

To repair sagging plaster ceilings, simply screw the ceiling button up into the lath, and cover with skim coat of plaster or joint compound. Very economical...and no mess!

Ceiling Buttons \$1.20/doz. (4 doz. min.) \$16/lb. (21 doz./lb.) Screwgun tip no charge. Send check with order to

FASTENATION

PO Box 1364, Marblehead, MA 01945

DOORS & WINDOWS

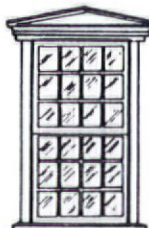

Specialists in 18th & 19th century architectural millwork including Colonial style mortise & tenon small pane window sash, plank window frames, interior & exterior doors, entryways, French doors, mantelpieces, wainscoting, raised panel walls, fanlight windows, & more. Custom orders are welcome. Illustrated brochure, \$3.00.

ARCHITECTURAL COMPONENTS

DEPT OH, 26 NORTH LEVERETT RD, MONTAGUE, MA 01351 (413) 367-9441

EXTERIOR SHUTTERS



Affordable
Shipped Anywhere
Durable Western pine
Moveable louvers, fixed louvers or raised panel.
Custom-made arches.
Unfinished or painted in the brand & color of your choice.
Hinges and Holdbacks

Brochure, call or write:
SHUTTERCRAFT, 282 Stepstone Hill
Guilford, CT 06437 (203) 453-1973

Turn Of The Century Lighting

"AMERICAN AND EUROPEAN ANTIQUE LIGHTING"

City Lights

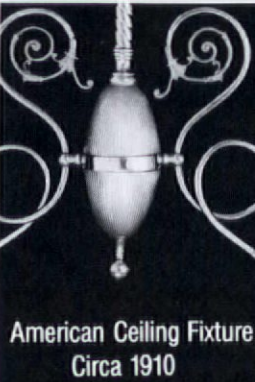

American Ceiling Fixture
Circa 1910
Catalog \$2.00

2226 Mass. Ave. Camb. MA 02140
(617) 547-1490
Tues.-Sat. 10-6 Thurs. till 7:30

Yuenger Wood Moulding, Inc.

We can match any existing pattern.

Send drawing or sample piece for quote.
Free brochure.

~ Makers of high quality hardwood moulding since 1920 ~

5215 S. Keeler
Chicago, IL 60632
(312) 735-7100 FAX: (312) 735-3251

ARVID'S MAKE BEAUTIFUL MOULDINGS



A. BULLSEYE
B. BEADED MOULDING
C. 40" Wainscoting Board
D. Singlecut Base
E. Wainscoting finished End Piece
F. Baseboard Corner
G. BASEBLOCKS.

- * INTERNATIONALLY RECOGNIZED
- * 660 BEAUTIFUL PROFILES
- * 'WE HAVE IT ALL'
- * 110 PAGE CATALOG \$5.50 W/ SHIPPING
- * REPRODUCTIONS
- * INTERIOR AND EXTERIOR
- * NO MINIMUM ORDER
- * \$50.00 BLADE CHARGE
- * NO SET UP FEES
- * ALL INQUIRES WELCOME
- * ORDER NOW! WE SHIP
- * PHONE (206) 252-8374
- * TOLL FREE 1-800-6-ARVIDS
- * FAX 206-258-4334
- * ASK FOR ARVID'S BY NAME

VISA
MasterCard

ARVID'S
HARDWOOD
Established 1979

YOUR WOOD MOULDING STORE 2820 RUCKER AVENUE EVERETT, WA 98201

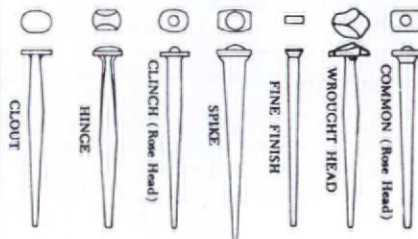

Old-Fashioned Cut Nails. The Tremont Nail Co. makes 20 varieties of cut nails using the old patterns, including rosehead, oval bung, and wrought-head. Sample kit containing one of each of the 20 patterns, a history of nails in America, and a price list is \$3.75 ppd.

Tremont Nail Co., Dept. OHJ99, 8 Elm Street, Box 111
Wareham, MA 02571

Inject A Professional Touch In Your Next Wallpapering Job

two sum



Wallpaper Syringe Dispensing Kit
Set of two (1/2 oz. each) dispensers which can be filled from bulk supply using your own wallcovering adhesive.

Kit Features: Dishwasher Safe

Two dispenser styles ounce:

- **Needle-Tip** for injecting light paste behind bubbles
- **Taper-Tip** (cut-off tip dispenser) for touching up curled corners & seams with heavy glue.



Combination Blade Cutter & Pen
Safe, convenient flip over cap. Covers blade when pen is used and covers pen when blade is used. The blade cuts clean and smooth while the pen is handy for marking measurements.

- Use as a cutter
- Use as a pen

Bio-Pak Associates, P.O. Box 2280 Farmingdale, NJ 07727 (201) 938-3000 FAX (201) 938-9505

Syringe Dispensing Kit @\$3.50. Combination Blade Cutter & Pen @\$2.00

Name _____ Kit(s) _____ Ship. _____ Total _____
Address _____ City _____ ST. _____ ZIP _____

two-sum

ENERGY EFFICIENT STORM WINDOWS ...TO MATCH ANY SHAPE OR SIZE.



For More Information Call or Write:
MON-RAY WINDOWS, INC.
2720 Nevada Avenue North
Minneapolis, MN 55427
PHONE: 612-544-3646
FAX: 1-612-546-8977

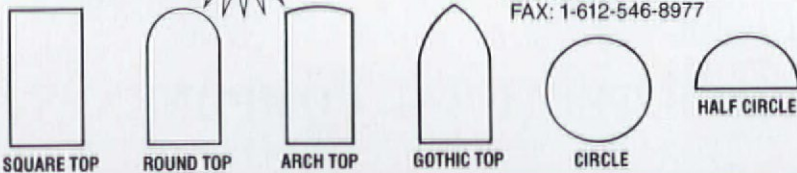

SQUARE TOP

ROUND TOP

ARCH TOP

GOthic TOP

CIRCLE

HALF CIRCLE

Victorian & Chippendale Storm-Screen Doors.

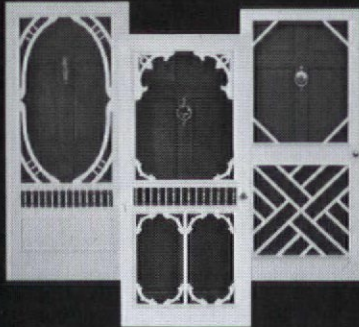

Make a great first impression
with our hand-crafted
wooden storm-screen doors
in many styles and all sizes.



For your copy of
our 16-page catalog,
send \$2.00 to:

P. O. Box 1427, Dept. OJ99
Clarksville, Va. 23927
(804) 374-5787

WE CAN STRIP A ROOM OF
PAINTED WOODWORK IN
AN 8 HOUR DAY.
(and leave no mess!)
WITH OUR
**PAINTBUSTER'S
ARCHITECTURAL
STRIPPER**
A UNIQUE SYSTEM FOR
ARCHITECTURAL REFINISHING, NOW
AVAILABLE TO
DO-IT-YOURSELFERS

- NON FLAMMABLE
- NON CAUSTIC
- FASTEST ACTING
- LEPTS PAINT
- PULLS STAIN
- REMOVES ALL WHITE "HAZE"
- DISSOLVES VARNISH IN MINUTES - STAYS DISSOLVED FOR HOURS
- WASHES AWAY IN WATER COMPLETELY
- WON'T DISOLVE GLUE OR VENEERS
- SYSTEM ALLOWS TOTAL IN-PLACE STRIPPING, EVEN IN A CARPETED, FINISHED ROOM
- MONEY BACK GUARANTEE

DO YOURSELF A FAVOR; BEFORE YOU BUY ANOTHER GALLON OF HARDWARE STORE STRIPPER, OR WASTE ANOTHER HOUR HEATGUNNING, SEND FOR OUR BOOK: "HOW TO STRIP THE WOODWORK IN YOUR HOME" \$8.95

INCLUDES CATALOG OF PROFESSIONAL PAINT REMOVAL SUPPLIES AND COUPON GOOD FOR \$1. WITH FIRST ORDER.

ON SITE WOOD RESTORATION
138 WOOLPER AVE. CINTI., OH 45220
513-541-4545

WE HAVE STRIPPED THE WOODWORK IN 200 HOMES IN THE PAST 18 MONTHS. REFERENCES & TESTIMONIALS AVAILABLE UPON REQUEST.

Elegance You Can Afford

FOR OVER HALF A CENTURY

DIRECT FROM KING'S,
THE DESIGNERS AND MAKERS.

\$3 for 96 pg. illustrated catalog of our ALL-crystal chandeliers; our genuine SWAROVSKY STRASS; our handsome, hand-polished brass and crystal wired Victorian gas reproductions. Satisfaction guaranteed. Shipped prepaid in USA.

KING'S CHANDELIER COMPANY

PO BOX 667 DEPT OHJ-989 EDEN NC 27288 • 919/623-6188



OSCEOLA WINDOW & DOOR CO.

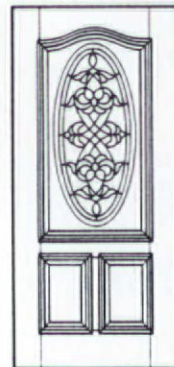

Traditional & Victorian
Doors, Sidelights &
Transoms.
In Woods & Steel
Unique Patio Doors
Authentic Hardware

FREE BROCHURE

1223 New York Ave
St. Cloud, FL 34769
(407) 957-5959

SUNBURST STAINED GLASS CO

"If it ain't broke, don't fix it"
but if it's
stained, etched, or beveled glass and it's broke -
call us

812-853-0460

20 W JENNINGS NEWBURGH IN 47630

ARE THESE THINGS REALLY FOR SALE? YOU BET!

Kerosene Lamps • Cast Iron Cookware •
Buggies/Harness • Orchard and Garden
Equipment • Copperware • Stoneware •
Weather Vanes • Ol' Time Cookstoves •
Baskets • Turn-of-the-Century Hardware
• Oak Furniture • Coffee Mills • Kraut
Cutters • Copper Kettles • Churns • Farm
Bells, and all other merchandise you
would expect from an old General
Store.

ALL NEW GOODS IN OUR 280 pg. CATALOG.

ORDER YOUR COPY TODAY!
\$3.00 (refundable)

CUMBERLAND GENERAL STORE

Dept. OH99 Rt 3 Box 81
Crossville, Tn 38555

The Cedar Guild

51579 Gates Bridge East
Gates, Oregon 97346
(503) 897-2541

Want it done right?

Exact Replication Cedar Shingles

Call us with your problems;
we can help!



ALUMINUM PRODUCTS

Custom Fabrication

CORNICES

LOUVERS

CUPOLAS

COLUMNS

BALUSTRADES

SHUTTERS

URNS & BALLS

Baked on finishes available

call or write

CAMPBELLVILLE INDUSTRIES, INC.

P.O. Box 278, Dept. OHJ
Campbellville, KY 42718
502-465-8135

Aristocast Originals

Niches · Crown Moulding
Trim · Fireplaces ·
Ceiling Medallions ·
Corbels · Archways ·
Columns · Porches ·
Oak Beams ·

Buy at factory prices from
the world's finest producer

ARISTOCAST ORIGINALS INC

Dept. OHJ99 · 6200 Highlands Parkway,
Suite 1, Smyrna, Atlanta, GA 30080.
Tel. 404-333-9934 Fax 432 0232

Dealer and
manufacturer's
agent inquiries
welcome

FREE 28 page full color catalogue

America's leading stove and fireplace products.

FIREPLACE MORTAR - A silicate refractory mortar for repointing the firebox. It withstands 2,000°F heat. In black, buff, and gray.

LIQUID CHIMNEY TREATMENT - Remove glazed creosote without damaging the flue. A non-corrosive combustion catalyst reduces dangerous creosote to an easily removed ash. Also try our polishes, hi-heat paints, stove gaskets, cleaners, sealants, and cements. Write for free catalog. Since 1883.

RUTLAND PRODUCTS

~ 100 Years of Quality ~

P.O. Box 340
Rutland, VT 05701-0340
(802) 775-5519



Victorian and Country Bentwood Screen & Storm doors

- Hand crafted hardwood
- Authentic period hardware
- Styles include: Victorian, Colonial
Cape Cod, Ranch

Catalogue \$2.00 (Refundable with order)



(313) 664-1756

GRAND ERA REPRODUCTIONS

P.O. Box 1026J · Lapeer, MI 48446



STOP BIRDS From Dehabilitating Your Cherished Home.

Nixalite stainless steel needle strips are an impenetrable barrier to birds, and practically invisible too. They give you an effective, humane way of ending bird nuisances and maintenance costs. Send for your free information packet today.



NIXALITE of AMERICA
1025 · 16th AVE · BOX 727 · DEPT OHJ
EAST MOULNE, IL 61244 · 309-755-8771
800-624-1189 · FAX 309-755-0077
SPECIALISTS IN BIRD CONTROL

HORTON BRASSES

Manufacturers of Cabinet
and Furniture Hardware for
Homes & Antiques for
Over 50 Years.



HORTON BRASSES are authentic
copies of 17th, 18th, 19th and early
20th century pulls.

Nooks Hill Road, P.O. Box 120L
Cromwell, CT 06416 (203) 635-4400

Send \$3.00 for a Catalogue

Classic OHJ, Bound Into Books.

"Dear OHJ," the letter began, "I followed up on an offer of OHJ back issues which was listed in your Emporium section — but alas, they'd already been sold. I really want to buy all the back issues I can get my hands on. Do you know of anyone else who might have some? Or could you sell me any old issues you have lying around?"

We can do better than that! Unlike other magazines, our back issues aren't "collector's items" with premium price tags. We keep back issues in print, bound into handsome books that we call OHJ Yearbooks.

Over the years, as new readers signed up, they worried about what they'd missed. They knew that the how-to information already published in OHJ wasn't out of date — and that topics covered recently probably wouldn't appear again for years. The demand for single-copy back issues

became so great that we invented the Yearbooks: sturdy bound volumes meticulously indexed for easy use.

This year we're offering a full set of 1980s Yearbooks — eight volumes that include every article, every source, every tip published in OHJ from 1980 through 1987 — for \$89. That's \$48.55 off the cost of the Yearbooks purchased separately, and it includes a free copy of our Cumulative Index. We're also offering a four-volume set of the most recent OHJ editorial, 1984-1987, for \$49 — \$14.80 off the cost of the volumes purchased one by one. And our Cumulative Index is available too — for \$9.95.

Know someone who just bought an old house? Our Yearbooks make great gifts for these folks, as well as for your house. To get the Yearbooks, just mark the right box on the envelope order-form and enclose a check.

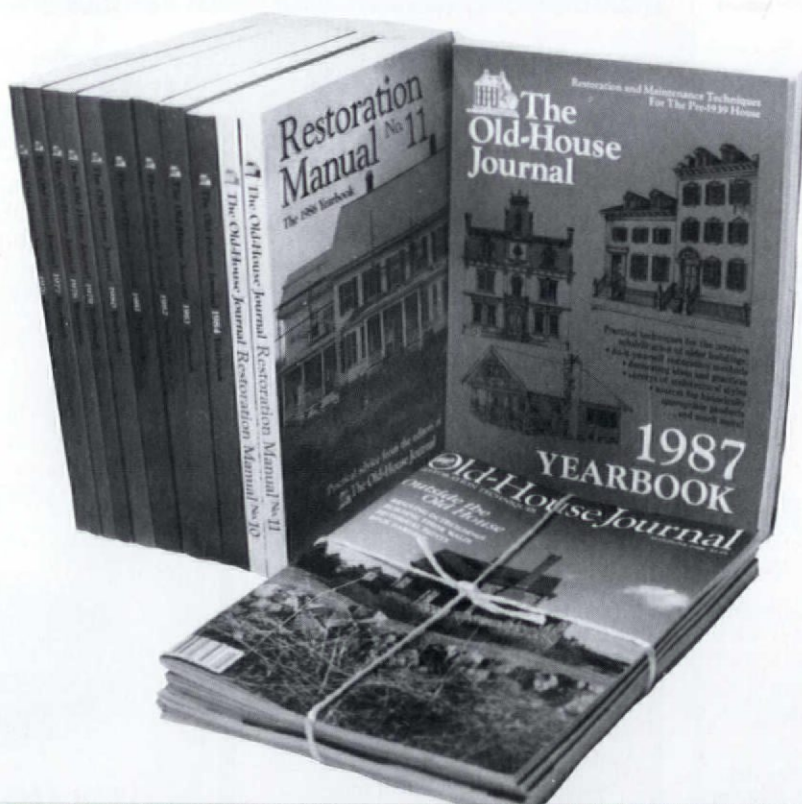

OHJ Yearbooks

RUSTIC HOME HARDWARE

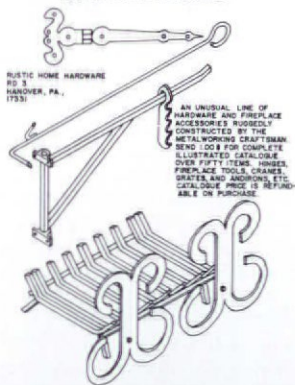

RUSTIC HOME HARDWARE
RD 1
HARVEY, PA.
17531

AN UNUSUAL LINE OF
HARDWARE AND FIREPLACE
ACCESSORIES RUSTICALLY
CONSTRUCTED BY THE
METALWORKING CRAFTSMAN.
SEND LOGS FOR COMPLETE
ILLUSTRATED CATALOGUE
OVER FIFTY ITEMS. HOOKS,
FIREPLACE TOOLS, CHAIRS,
GRATES AND ARCHING, ETC.
CATALOGUE PRICE IS REFUND-
ABLE ON PURCHASE.

CRAFTSMAN CURTAINS

Your window to the world of handcrafted, warm, timeless designs. Inspired from the Arts & Crafts Movement where art was a stimulus to life and where home decor was a very personal statement. Our distinctive curtains combine texture with designs from nature, that can harmoniously integrate into your settings. Natural, 100% linen fibres are offered, as well as blends, to produce an extensive selection from embroidered kits to stencilled designs, plus a full complement of table linens, pillows and more.

Send \$3.00 for a catalog to:

Craftsman Curtains
1 Cider Mill Lane, Upton, MA 01568
508-529-3416



PLAQUES

THIS PROPERTY HAS BEEN
PLACED ON THE
NATIONAL REGISTER
OF HISTORIC PLACES
BY THE UNITED STATES
DEPARTMENT OF THE INTERIOR

SMITH - CORNELL, INC.
P.O. Box 686 OHJ
Auburn, IN 46706
PH: 219-925-1172 (IN)
800-325-0248

DOCUMENTARY FABRICS WALLCOVERINGS



Thibaut
WALLCOVERING & FABRICS
SINCE 1866



Historic Homes of America

AVAILABLE THROUGH INTERIOR DESIGNERS & FINE SHOPS
SEND FOR FULL COLOR BROCHURE

RICHARD E. THIBAUT, 708 S. 21 ST. IRVINGTON, N.J. 07111 (201) 399-7888

SHAKER FURNITURE

An exciting collection of Shaker dining chairs, tables, beds and other furniture available in Kits or completely finished. All exemplify the simplicity and versatile beauty of Shaker design. Pegs, Peg-board, shaker baskets, oval boxes and dolls.

New 48 page color catalog and 12 tape samples \$1.00. Large selection of replacement chair tape.

SHAKER WORKSHOPS

Box 1028-HJ99, Concord, MA 01742



ALL STEEL RADIATOR ENCLOSURES

FOR HOMES, OFFICES, CHURCHES, INSTITUTIONS

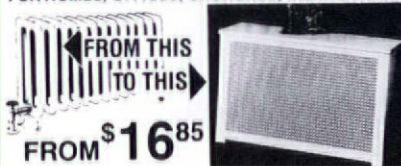

FROM \$16⁸⁵

BUY FACTORY DIRECT & SAVE • EASY TO ASSEMBLE
MANY STYLES & COLORS • BAKED ENAMEL FINISH
Send \$1.00 for Brochures. Refundable with Order.

MONARCH Dept. OHJ

2744 ARKANSAS DRIVE, BROOKLYN, N.Y. 11234
(201) 796-4117

ENGLISH HARDWARE

The finest architectural hardware England has to offer crafted by 5th generation brass founders and ironmongers. Send \$3. for colour catalogue.

ALSO

CUSTOM CAST IRON

From a bracket to a fence, we can provide custom cast iron work from your sample or drawing. Call or write:

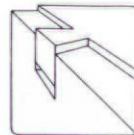

Richard O. Byrne
P.O. Box 691
Ogdensburg, N.Y. 13669

or

P.O. Box 610
105 Brock Street East
Merrickville, Ontario K0G 1N0
(613) 269-3676

VICTORIAN ELEGANCE

LARGEST INVENTORY
OF VICTORIAN MOULDINGS &
MILLWORK ANYWHERE

- No Minimum Order
- Rush Orders - No Problem!
- Expert Shipping & Packaging
- Lots of Construction Ideas
- Top Quality

Send \$4 for catalog or Phone & use your credit card.
P.O. Box 2987-013
Durango, CO 81302
(303) 259-5915

Clip this coupon and send for catalog & price list.

Name _____
Address _____
City/State/Zip _____
Credit Card Number _____ M/C VISA
Exp. Date _____ Signature _____

THE BARCLAY CAST IRON SPIRAL STAIRCASE BY STEPTOE



- Graceful Victorian Design
- Modular Cast Iron Components
- Bolt Together Assembly
- 5' Diameter
- Optional Brass Handrail

Send \$2.00 for complete renovation catalog.

100 years
behind the times

STEPTOE & WIFE
ANTIQUE LTD

322 Geary Avenue
Toronto Canada M6H 2C7
(416) 530-4200

Here are company catalogs and brochures worth writing for. And with the Request Form, you have a handy way to get as many catalogs as you need — just by filling out one form.

BUILDING COMPONENTS

1. **Traditional Wood Columns** — Wood columns from 4' to 50' dia. up to 35 ft. long. Matching pilasters and brackets. Ventilated aluminum plinth and column bases. Custom work done. Free catalog. **Schwerdt's**.
23. **Chimney Flue Liner** — Poured-in-place, two-liner system; no-mess one-day process. First liner strengthens and insulates; second liner seals & protects. UL listed. Nationwide. Free catalog. **Ahren's Chimney Technique**.
38. **Chimney Liner** — Ventinox continuously welded liner connects chimney-top to heat source without joints or breaks. Reduces condensate formation, increases heating appliance efficiency, improves safety. Nationwide dealer network; Free catalog. **Protech Systems, Inc.**
56. **White Oak Shakes** — Authentic hand-split white oak shakes, split sawn shingles, and smooth sown shingles: the original Early American roofing and siding. Hand-split white oak shakes have been documented to last 75-100 years. Will ship. Call: (800) 678-3145. **Oak Crest**.
71. **Wood Columns** — Ponderosa pine columns in many styles, from Doric to Corinthian. Also: pedestals, table bases, and architectural elements in pine. Custom shapes and widths. Catalog. **Worthington Group**. \$3.25.
73. **Restoration Glass** — Imperfect glass is perfect for restoration work. Each sheet is made using the original cylinder method. Call (800) 221-7379. In N.Y., call (212) 226-6370. Free brochure. **Bendheim Glass**.
113. **Chimney Liner** — System seals, relines, and rebuilds chimneys from inside out with poured refractory materials. Especially effective for chimneys with bends and offsets. Free brochure. **National Supafly Systems**.
125. **Architectural Roofing Tiles** — Tile roofs get better with age, and never need maintenance. Positively can't burn, and can last 50 to 125 years. Color catalog shows 6 styles and 20 colors. Free catalog. **Vande Hey Raleigh**.
219. **Lighting Reproductions** — Genuine antique reproductions with authenticity on any scale. Master works often of brass, bronze, and aluminum to complement residences/commercial areas. **Art Directions**. \$2.25.
242. **Classic Columns** — For porches and pure decoration: Doric, Ionic, and Corinthian columns sculpted from Ponderosa pine with exquisite craftsmanship. Many sizes and shapes available. Catalog. **Chadsworth, Inc.** \$1.25.
284. **Dumbwaiters** — Residential and commercial hand-operated dumbwaiters with lifting capacities from 65 to 500 lbs. Clerestory operators for awning and casement windows in hand-operated/electric models. Professional consultation. Free literature. **Whitco/Vincent Whitney**.
297. **Raised Panelling** — Oak stile and rail panelling for wainscoting, walls and boxed columns. Red-oak veneers trimmed with solid oak. Free flyer. **States Industries**.
350. **Fireplaces, Mantels, Tile** — Cast iron fireplaces for masonry or zero clearance installation, 38" X 38", 14" deep. Suitable to burn wood, coal, peat or gas. Period mantels and Victorian tile. Free brochure. **Fourth Bay**.
409. **Solid Soapstone** — These airtight, high-efficiency stoves are individually crafted with detailed iron castings and hand-polished stone. Call factory: (603) 298-5955. Free catalog. **Woodstock Soapstone Company**.
414. **Hydronic Heater** — Clean, safe, healthful and inexpensive floor-to-ceiling warmth. Portable or permanent baseboard installation. Comes pre-assembled with lifetime service warrantee. Free information. **Hydro-Sil**.
20. **Tin Ceilings** — 19 Patterns of stamped metal ceiling

DECORATIVE MATERIAL

- produced from original dies. 10 styles of cornice mouldings also available. Installation can be do-it-yourself. Shipped anywhere. Brochure. **AA Abbingdon**. \$1.25
27. **Victorian Roomset Wallpapers** — A complete collection of Victorian wallpapers that you can combine in infinite variations. Neo-Grec; Anglo-Japanese; Aesthetic Movement. Superb catalog. **Bradbury & Bradbury**. \$8.25.
40. **Documentary Papers & Fabrics** — A new collection of fabrics and wallpapers, based on originals found in America's great historic houses. Brochure. **Richard E. Thibaut**. \$1.25.
47. **Tin Ceilings** — 22 patterns of tin ceilings ideal for Victorian homes and commercial interiors. Patterns from Victorian to Art Deco. Comes in 2-ft. x 8-ft. sheets; cornices in 4-ft lengths. Brochure. **Chelsea Decorative Metal**. \$1.25.
128. **Tin Ceilings** — Richly ornamented metal ceilings using original dyes in turn-of-the-century patterns. Includes center plates, borders, corner plates, cornice and filler plates. 72-pp. catalog. **W. F. Norman**. \$3.25.
176. **Architectural Gift Items** — Historic architecture on quality products: stationery, note cards, calendars, rubber stamps, posters, casual apparel, and more. Free Catalog. **Architectural Originals**.
245. **Plaster Ornament** — Hundreds of plaster ornaments from late 19th and early 20th-century period made using original moulds. Ceiling medallions, brackets, grilles, cornices, etc. Illus. catalog. **Decorator's Supply**. \$3.25.
278. **Electric Wax Candles** — The electric, real wax candles "Morelites" and "Starlites" have been used in such prestigious restorations as Mount Vernon, Colonial Williamsburg, Sleepy Hollow. Beeswax candlecovers can be ordered to size. Brochure. **Elcanco**. \$1.25.
294. **Plaster Ornament** — Ornaments of fiber-reinforced plaster. They do restoration work, and can reproduce existing pieces if a good example is supplied. Complete catalog of 1500 items. **Fischer & Jirouch**. \$15.25.
318. **Stained Glass** — Full-service stained glass studio offers original designs, restoration and appraisals, etching, clear and colored bevels, mirror and plate glass, etc. Catalog. **Sunburst Stained Glass**. \$2.75.
356. **Fine Linens and Lace** — Faithful reproductions of lace panels and yardage taken from Victorian pattern cards. Fifteen antique patterns in varying sizes and colors. Catalog. **London Lace**. \$2.25.
385. **Plaster Medallions** — Authentic architectural embellishments made with the integrity of genuine plaster. Plaster cornices, ceiling medallions, etc. Simplified installation. For catalog, call (405) 478-8810. **Plaster Corporation**.
391. **Working Reproduction Telephone** — 1907 quarter sawn oak wall phone authentically reproduced. Early style receiver and transmitter are functional. The most commonly installed wooden wall phone, historically correct for any pre-1930 house. Free color card. **Mahantango Manor**.
408. **Rumford Fireplace Kit** — If you're rebuilding or converting a fireplace for any reason, this easy-to-do kit will make your project a success. Kit converts most gas and coal fireplaces. Call (614) 221-6131 for technical information. **Buckley Rumford Fireplace**.
413. **Reproduction Curtains** — Custom made Colonial and Early American curtains available in many sizes, lengths and widths. Over 120 different fabrics, competitively priced. Catalog. **Colonial Country Originals**. \$3.25.
419. **Fine Curtains** — These handcrafted, warm and timeless designs are taken from the originals which appeared in the Craftsman Magazine and furniture catalogs. 100% linen in light to medium weight. Catalog. **Craftsman Curtains**. \$3.00.

DOORS & WINDOWS

9. **Replacement Wood Windows** — 16-p. booklet tells what to look for in a replacement window, and how to install it. Get a thermally efficient, genuine wood window in almost any size and historic shape. **Marvin Windows**.
16. **Replacement Wood Sash** — Wood sash in any size and shape: Divided lite, round top, curved, doublehung, fixed, casement, or storm sash. Insulated glass can be supplied. Also: shutters, screen doors, and trim. Illustrated brochure. **Midwest Wood Products**. \$1.75.
32. **Wooden Screen & Storm Doors** — Wooden combination screen and storm doors have period look and are more thermally efficient than aluminum doors. Several styles (including Victorian and Chippendale) and all sizes. Catalog. **Old Wagon Factory**. \$2.25.
53. **Wooden Screen Doors** — These doors blend function, fine craftsmanship and styling. Dozens of innovative styles to choose, ranging from the classic design to highly ornamental. Catalog. **Oregon Wooden Screen Door**. \$3.25.
75. **Window Fixer** — Replacement Window Channels can be used with standard wood sash to give snug fit and prevent heat loss. At lumberyards, home centers, hardware stores. Free literature. **Quaker City Manufacturing**.
83. **Invisible Storm Windows** — Match any window shape or color; removable storm windows available inside or outside-mounted, screen and glass panels. Fixed, magnetic, sliding, or liftout styles. Free brochure. **Allied Windows**.
194. **Specialty Wood Windows** — Palladians, straight, & fan transoms. Can be single-, double-, or triple-glazed. Also: solid wood entry doors with insulating core. Brochure. **Woodstone Co.** \$3.25.
332. **Spring-Tile Interior Storm Windows** — These windows are spring loaded to fit snugly inside your window casings. They can accommodate windows up to 1-1/2' out of square. They are approved by the National Historic Society and H.U.D. Brochure. **National Energy Corporation**. \$2.25
354. **Windows and Patio Doors** — A 24-page full-color booklet featuring Andersen's complete product line. Perma-Shield low maintenance windows, patio doors, "High-Performance" insulating glass, Frenchwood Patio Door, Circle Top windows & Concept IV sunspaces. Free booklet. **Andersen Windows**.
373. **Custom Insulated Wooden Doors** — In traditional or WARM DOOR® styles. Stained, hand rolled, crown bullion, and beveled glass designs available. Wooden screen doors a specialty. Brochure. **Entrances**. \$2.25.
410. **Colonial Woodwork** — Handcrafted custom-made interior and exterior 18th-century architectural trim. Finely-detailed Colonial doors and windows, shutters, wainscot and wall paneling. Free brochure. **Maurer & Shepherd**.
415. **Weatherstrip Doors and Windows** — Use the weather-stripping that professional contractors use to seal wood, steel, and aluminum windows and doors. Send for literature and prices. **Window Restorations**. \$2.25.
418. **Window Hardware** — Commercial and residential window hardware, specializing in obsolete parts. Will ship throughout the US. Call for information between 10-4, EST: (212) 242-5200. **Barry Supply Company**.
31. **Rotted Wood Restoration** — Two-part epoxy system restores rotted wood, so you can save historically significant and hard-to-duplicate pieces. Repairs can be sawn, drilled, sanded, and painted. Free brochure. **Abatron**.
35. **Plaster Washers** — Inexpensive washers can re-secure plaster ceilings and walls. Starter packet of 3 doz. washers with instructions. **Charles Street Supply**. \$4.30.
206. **Exterior Restoration Coatings** — Premium-quality elastomeric coatings designed for restoration and new

FINISHES & TOOLS

construction. Ideal for use after stripping. More durable than regular paint. Free brochure. **Armor Plus Coatings.**

285. ProPrep Scrapers — Paint Scrapers that do what others don't — they work! New design keeps already stripped paint away from blade for more efficient scraping. These are well-balanced tools with unbreakable handles. Free brochure. **N.A.C. Industries.**

365. Fireplace Repair — For over 100 years, this firm has offered a full line of chimney and fireplace maintenance and repair products. Gaskets, cleaners, caulking, patching and specialty paint products. Free catalog. **Ruland Products.**

376. Fine French Finishes — Ripolin, the finest paints, varnishes & stains of Europe are now available. Unsurpassed durability in distinctive traditional colors made with finest oils & natural pigments. 50-page folio with five color charts. **Fine Paints of France. \$5.25.**

388. Wallpapering Tools — Add the professional touch to your next wallpaper project with a syringe dispensing kit and combination blade cutter & pen. These tools will help give your papered walls a neat and clean appearance. Call for information: (201) 938-3000. **Bio-Pak.**

412. Planer-Moulder — Now you can use this power-feed, 4-in-1 tool shop to turn rough lumber into mouldings, trim, flooring and furniture. All popular patterns available. Free information. **Foley-Belsaw Company.**

FURNISHINGS

22. Nottingham Lace Curtains — Real Victorian lace, woven on 19th-century machinery, using original designs. Panels are 60" wide, 95% cotton, 5% polyester. Comes in white and ecru. Brochure. **J.R. Burrows & Co. \$2.25.**

36. Authentic Window Treatments — Get custom-made, historically accurate Greek Revival, Victorian, & early-20th-century soft drapery valances. Custom-by-mail service. Send for catalog and fabric swatches. **Vintage Valances. \$12.25.**

42. Country Curtains — Curtains in cotton, muslin, permanent-press, and other fabrics. Some with ruffles, others with fringe, braid, or lace trim. Bedspreads, dust ruffles, canopy covers, and tablecloths. Free catalog. **Country Curtains.**

192. Fishnet Bed Canopies — Beautiful hand-tied fishnet bed canopies made to fit any bed size. Coverlets and dust ruffles also custom made. Other decorative products. Free color brochure. **Carter Canopies.**

209. Victorian Oak Furniture — Three big barns full of antique furniture. One of New England's largest collections of American oak and Victorian furniture. For current selection, call (413) 527-1022. **Southampton Antiques.**

221. Restored Antique Fans — Restores and sells antique fans and parts. Large changing inventory. The proprietor also wrote a book on the history of fans. Detailed brochure. **The Fan Man. \$2.25.**

320. Reproduction Furniture — Magnificent hand-carved Georgian Reproductions, dining rooms, canopy beds, desks, and occasional pieces are our specialty. Personal attention given to your decorating needs. Catalog. **The Antique Catalog. \$3.25**

353. Radiator Enclosures — The durability of steel with baked enamel finish in decorator colors. More efficient than paint, and keeps drapes, walls & ceilings clean. Free estimates. Free Catalog. **ARSCO Manufacturing.**

LIGHTING FIXTURES

4. Victorian Lighting Fixtures — Authentic reproduction Victorian & turn-of-century electric and gas chandeliers and wall brackets. Solid brass with variety of glass shades. Catalog. **Victorian Lighting Works. \$3.25.**

10. Craftsman Lighting — Reproduction Craftsman chandeliers and sconces fit right into any Bungalow, Mission, Foursquare, or traditional home. Fixtures in solid brass or cast iron. Catalog. **Rejuvenation House Parts. \$3.25.**

21. Mission-Style Lighting — New arts & crafts (mission/

prairie) lighting fixtures blend with all historic periods. Solid brass with polished or antique finish. Sconces & chandeliers in 10 designs. Catalog. **Brass Light Gallery. \$3.25.**

26. Push-Button Switches — Quality reproductions of push-button light switches in . Switch plates in plain brass or ornamented. Brochure. **Classic Accents. \$1.25.**

159. Ceiling Fixtures — Solid brass ceiling fixtures crafted in the highest quality. Available in polished brass or chrome. Company also offers custom fabrication, repair and refinishing; custom and antique lighting; brass and copper antiques. Free brochure. **Conant Custom Brass.**

333. Restored Antique Lighting — Fixtures are repaired, rewired, cleaned, polished, and lacquered, and have all antique glass shades. Fixtures displayed at shop. Call or write for catalog. **City Lights. \$2.25**

334. Chandeliers, Sconces and Candelabra — A huge collection of lighting fixtures of unique design, using imported crystal. Brass and crystal reproductions of Victorian styles, and also crystal chandeliers and sconces using **Stass Crystals.** Catalog. **King's Chandelier. \$3.25.**

345. Lighting Fixtures — The Classic Illumination line of handcrafted period lighting is offered by mail to old home owners across the country. Appropriate kitchen lighting is a specialty. Catalog. **Ocean View Lighting. \$3.25.**

403. Restored and Custom Fixtures — This company specializes in late 19th-century and early 20th-century lighting fixtures which have been completely restored. Free brochure. **Rare & Beautiful Things.**

METALWORK

30. Historic Markers — Proclaim your home's age with a cast bronze or aluminum marker. Company manufactures plaques for National Register, American Buildings Survey, and custom work. Free catalog. **Smith-Cornell.**

55. Historic Markers — Custom-made plaques for indoor or outdoor use. Standard solid-bronze cast plaques, 7 in. x 10 in., are \$90 plus shipping. Other dimensions and styles available. Free brochure. **Erie Landmark.**

122. Ornamental Iron Fencing — Ornamental iron fences and gates are custom made. Company can match old fences using authentic Victorian patterns and castings. Complete catalog. **Stewart Iron Works. \$2.25.**

307. Fireplace Firebacks. The largest collection of antique replica firebacks in America. Authentic cast-iron plates make fireplaces safer, more efficient and more beautiful. Catalog. **Country Iron Foundry. \$2.25.**

348. Wrought Iron — Ironwork in ornamental, wrought, and contemporary designs, crafted to your specifications. Window guards, gates, handrails, fences, security storm doors, and a complete line of lawn & patio furniture. Call for details: 513-241-7927. **Elm Industries.**

407. Sheet Lead — This company is the oldest lead manufacturer in the USA. Since 1844 they have made sheet lead in all sizes & thickness, as well as solder & soldering products. Free literature. **Canfield Metals Group.**

MILLWORK & ORNAMENT

2. Heart Pine Flooring — Flooring cut from 200-year-lumber. Edges and bottoms of boards remilled for easy installation, but patina of old surface remains. Also: heart-pine wainscoting, hand-hewn beams, mantels, and stair parts. To order brochure or \$25 sample pack, call 1-800-227-3959. **The Joinery.**

13. Victorian Gingerbread — Authentic Victorian millwork for interior and exterior porch posts, corner fans, balusters, brackets, corbels, headers, gazebos, and more. 50-p. catalog. **Vintage Wood Works. \$2.**

19. Victorian Gingerbread — Large inventory of Victorian millwork for interior and exterior: gable ornaments, porch brackets, fans, turned work, wooden grilles, gingerbread, mouldings, etc. Catalog. **Anthony Wood Products. \$2.25.**

43. Colonial Millwork — Specialist in 18th and 19th-century millwork: open & closed pediment doorways, Palladian windows, mortise & tenon sashes, fanlights, panelled fireplace walls, feathered-edge wainscot, much more. Catalog. **Architectural Components. \$3.25.**

44. Victorian Millwork — 19th-century designs in solid oak and poplar: fretwork, brackets, corbels, grilles, turnings, and gingerbread precision manufactured so product groups fit together. Color catalog. **Cumberland Woodcraft. \$4.75.**

91. Wide Boards — Wide pine or oak boards, ship-lapped boards, feather-edged clapboards. Will consult/design flooring and panelling. Serves Maine Maryland region. Free brochure. **Carlisle Restoration Lumber.**

101. Shutters & Blinds — Colonial wooden blinds, movable louver, and raised-panel shutters. All custom-made to specifications. Pine or cedar, painted or stained to match any color. Free brochure. **Devenco Products.**

238. Architectural Turnings — Millwork designs from 1870-1920 in heart redwood, oak, & mahogany: Balusters, newel posts, porch columns, railings, custom turning. Complete catalog. **Pagliaccio Turning & Milling. \$6.25.**

239. Custom-Cut Cedar Shingles — Get an exact match of the fancy-cut shingles currently on your house. Authentic patterns also available for new Victorian houses. Free information. **Cedar Guild.**

260. White-Pine Shutters — Constructed of white pine with 2-in. wide movable louvers. These shutters are available in custom sizes designed to fit circular windows. **American Heritage Shutters.**

310. Custom Millwork — Fine interior and exterior millwork, reproduction and new. Gable and eave trim, balusters, screen doors, garden gates, swings and lawn furniture. Catalog. **Silver Creek Mill. \$2.25.**

340. Wood Mouldings — Internationally recognized company has over 500 beautiful wood mouldings. Call: 800-6-ARVIDS, or send for 104-page catalog. **Arvid's Historic Woods. \$5.75.**

375. Fine Wood Stock — Twenty-one native species. 3" to 9" tongue and groove flooring, 11" to 17" extra wide planking, moldings, stairparts and cabinet stock. 20-page portfolio. **Old South Company. \$5.25.**

382. Wood Blinds — Manufacturer of high quality custom window coverings, wood blinds, wood shutters. Also: Optix transparent window blind. Free brochure. **Nanik.**

394. Newell Posts — Custom designed and crafted newel posts. Choice of design, wood and spindles to match any style. Can be designed with or without light fixture or finial. Brochure. **Architectural Accent. \$2.25**

405. Wood Mouldings — Woodworking for restoration and new construction: doors, cabinetry, windows, turnings. Can match any wood or pattern. Veneers, cabinet-maker's tools. Literature. **Creative Woodworking. \$1.25**

406. Custom Millwork — Quality millwork of every description, custom-made: mouldings, doors, shutters, wainscoting, box beams, mantels, gable ornaments. Call: (312) 482-4844. **Janik Custom Millwork.**

422. Quality Millwork — Superior craftsmanship assures the enhancement of your home's beauty. For dependable, high-quality woodworking, call: (617) 337-4022. **Greg Treleven Carpenters.**

425. Made-to-Order Shutters — New shutters made the old-fashioned way, by hand. This shop also carries mantel-pieces, old hardware, doors, etc. Write, or call (800) 2-SHUTTER. **The Bank Architectural Antiques.**

PLUMBING & HARDWARE

18. Victorian Hardware — Vast selection of highest quality 18th- & 19th-century reproduction hardware for doors, windows, shutters, cabinets, furniture, plus high-security locks with period appearance. Big 108-p. cata-

PRODUCTS NETWORK

log. Ball & Ball. \$5.25.

110. Bathroom Fixtures — Wide variety of antique and reproduction plumbing, tubs, porcelain faucets and handles, pedestal sinks, high-tank toilets and shower enclosures. Catalog. **Mac The Antique Plumber. \$6.25.**

114. Porcelain Refinishing — Exclusive formula resurfaces bathtubs, sinks, and tile. Available in many colors. Done in your home by factory-trained technicians. Fully guaranteed. Free brochure. **Perma Ceram.**

193. Bathroom Fixtures — Turn-of-the-century and country bath decor: Brass, porcelain and oak furnishings both reproduction and antique. Complete catalog. **Bathroom Machineries. \$2.25.**

252. Soapstone Sinks — For kitchen, bath, or greenhouse: authentic soapstone sinks custom-made in the traditional manner. Also: custom-cutting of fireplaces, countertops, etc. Brochure. **Vermont Soapstone. \$75.**

302. Restoration Hardware — Over 1000 different brass items for houses and furniture. Plumbing, lighting, wall and ceiling coverings, gingerbread, and more. Catalog, and one-year mailings. **Hardware+Plus. \$3.75**

303. Fancy Plumbing Fixtures — Hard-to-find fixtures: clawfoot tubs in 4' and 7' sizes, finished in the color of your choice. Showroom features brass, bronze and iron hardware. Call (318) 234-7963. **Ole Fashion Things.**

309. Reproduction Brass Showerhead — A unique 12-

inch showerhead generates thousands of waterdrops to cover the entire body in a gentle rain. Treat yourself to a luxurious shower. Free brochure. **JB Products.**

363. Complete Outfitter — Goods in endless variety from chamber pots to covered wagons. Over 10,000 items. 250-p. catalog. **Cumberland General Store, Inc. \$3.25.**

384. Tub and Sink Refinishing — Porcelain refinishing for antique tubs, sinks, and ceramic tile. Bring item into shop, or they will work in your home. Also converts bathtubs into whirlpool. Free brochures. **Dura Glaze.**

390. Reproduction Hardware — Catalog shows over 500 items of authentic reproduction hardware from the 1700's on into this century. **Horton Brasses. \$3.25.**

397. Hard-to-find Hardware — Since 1916 suppliers of scarce decorative hardware for doors, windows, furniture and cabinets. Brass, iron, glass knobs, hinges, pulls and fasteners also available. All periods from 16th-century thru the 1930's. Catalog. **Crown City Hardware. \$3.50.**

RESTORATION SUPPLIES/ SERVICES

5. Pigeon Control — Get rid of pigeons and other birds with inconspicuous stainless steel needles that eliminate roosting places without harming your building. See OHJ June 1981 for details. Free brochure. **Nixolite.**

50. 19th-Century House Fittings — Victorian gazebos,

lighting, bath fixtures, bevelled glass doors, elegant ceilings, stained glass, mouldings, screen doors, custom window shades, and much more. Catalog. **Victorian Warehouse. \$4.25.**

139. High-Performance Caulks — Phenoxal vinyl caulking will adhere to almost any surface. Originally developed for wooden boats, it's superior to conventional caulks. Free brochure. **Gloucester Co.**

304. Exterior Power Washing — Safe paint removal and building cleaning used by restorers of historic homes. Over 90 franchisees coast-to-coast, including Canada. Call (800) 262-WASH. **Americlean Mobile Power Wash.**

312. Chimney Sweeps — Maintenance, repair and restoration services for your chimney. Cleaning, internal video inspections, dampers, stainless steel and Ahren "cast in place" linings. For service in the Tri-State area, call: (212) 724-9411. **Tri-State Chimney Sweeps, Inc.**

317. Victorian Screen & Storm Doors. Custom designed Victorian and Country Bentwood screen doors. Storm doors and authentic hardware available. Other styles include Colonial, Cape Cod, and Ranch. Catalogue. **Grand Era Reproductions. \$2.25.**

329. Do-It-Yourself Manuals/Videos — Titles include electrical wiring, carpentry, plumbing, gardening, etc. Free catalogs. Call toll-free: (800) 228-4689. **A.A.V.M.**

336. Restoration Books — Homes of the 1920's are brought alive in this text about how these homes were designed, built and furnished. 440-pages, 80 full color plates. Call (613) 269-3676. **Richard O. Byrne & Co.**

337. Foundation Restoration — Since 1974, this firm has offered design, planning and consulting services for structural repairs. Over 50,000 piers installed nationwide. Information: (800) 468-2603. **Perma Jack.**

351. Chimney Damper — An inexpensive solution for fireplaces with no damper or a rusted out damper. Seals out rain and animals; seals in heat air conditioning. Call: (812) 288-9953. **Lyemance International.**

377. Woodworking Books — Two woodworking books describe turn-of-the-century techniques: "Modern Practical Joinery" by G. Ellis, and "Mouldings and Turned Woodwork of the 16th, 17th and 18th-Centuries" by Small and Woodbridge. Call: (800) 345-4447. **Linden Publishing.**

396. Restoration and Preservation — For over 100 years, this company has restored hundreds of churches, theaters, and other historic buildings throughout the country. Murals, sculpture, stained glass, faceted glass and lepta glass. Free brochure. **Conrad Schmitt Studios.**

402. Gift Books — This company offers a handsome 128-page full color catalog describing over 100 magnificent gift books on jewelry design, fashion, gardens, art, photography, and architecture. **Rizzoli Publications. \$2.25.**

404. Paint Stripping, Wood Refinishing, Pointing — Architectural wood stripping and refinishing, plaster repairs, exterior point stripping, paperhanging and liner papers, interior and exterior painting. Willing to travel. (201) 403-1501. **Hone Painting & Restoration.**

411. Architectural Guide — If you own a home built between 1890 and 1930, discover the features that make these houses unique in "The Comfortable House." With 212 illustrations, sold in bookstores. **The MIT Press.**

416. House Portraits — Choose a timeless and distinctive addition for your home, or a unique gift for someone special. Beautifully rendered portrait of your home by professional artist. Free brochure. **Shirley Fulton.**

420. Arts & Crafts Auction — Over 300 high-quality lots of period furniture including crafts, lighting, painting, textiles. Preview October 20, Auction October 21. Call for information: (415) 331-2554. **DJ's Arts & Crafts.**

424. Architectural Refinishing — A unique system for refinishing. Non-flammable, non-caustic, washes away in water. Money back guarantee. Call for more information: (513) 541-4545. **On-Site Wood Restoration.**

Literature Request Form

Circle the numbers of the items you want. We'll forward your request to the appropriate companies. They will mail the literature directly to you...which should arrive 30 to 60 days from receipt of your request. Price of literature, if any, follows the number. Your check, including the \$2 processing fee, should be made out to Old-House Journal.

- | | | | | |
|-------------|-------------|--------------|-------------|-------------|
| 1. Free | 38. Free | 139. Free | 307. \$2.25 | 382. Free |
| 2. \$5.25 | 40. \$1.25 | 159. Free | 309. Free | 384. Free |
| 4. \$3.25 | 42. Free | 176. Free | 310. \$2.25 | 385. Free |
| 5. Free | 43. \$3.25 | 192. Free | 317. \$2.25 | 390. \$3.25 |
| 9. Free | 44. \$4.75 | 193. \$2.25 | 318. \$2.75 | 391. Free |
| 10. \$3.25 | 47. \$1.25 | 194. \$3.25 | 320. \$3.25 | 394. \$2.25 |
| 13. \$2.00 | 50. \$4.25 | 206. Free | 329. Free | 396. Free |
| 16. \$1.75 | 53. \$3.25 | 219. \$2.25 | 332. \$2.25 | 397. \$3.50 |
| 18. \$5.25 | 55. Free | 221. \$2.25 | 333. \$2.25 | 402. \$2.25 |
| 19. \$2.25 | 71. \$3.25 | 238. \$6.25 | 334. \$3.25 | 403. Free |
| 20. \$1.25 | 73. Free | 239. Free | 340. \$5.75 | 405. \$1.25 |
| 21. \$3.25 | 75. Free | 242. \$1.25 | 345. \$3.25 | 407. Free |
| 22. \$2.25 | 83. Free | 245. \$3.25 | 350. Free | 408. Free |
| 23. Free | 91. Free | 252. 75¢ | 353. Free | 409. Free |
| 26. \$1.25 | 101. Free | 260. Free | 354. Free | 410. Free |
| 27. \$8.25 | 110. \$6.25 | 278. \$1.25 | 356. \$2.25 | 412. Free |
| 30. Free | 113. Free | 284. Free | 363. \$3.25 | 413. \$3.25 |
| 31. Free | 114. Free | 285. Free | 365. Free | 414. Free |
| 32. \$2.25 | 122. \$2.25 | 294. \$15.25 | 373. 2.25 | 415. \$2.25 |
| 35. \$4.30 | 125. Free | 297. Free | 375. \$5.25 | 416. Free |
| 36. \$12.25 | 128. \$3.25 | 302. \$3.75 | 376. \$5.25 | 419. \$3.25 |

Name _____

Company _____

Address _____

City _____ St _____ Zip _____

Mail to: The Old-House Journal, Products Network, 123 Main Street, Gloucester, MA 01930

This card must be mailed before January 30, 1990.

Total \$ _____

Postage & Handling \$ _____ 2.00

Total Enclosed \$ _____

1089

ADVERTISER'S INDEX

Product Network No.	Page No.		
20	77	AA Abbingdon Affiliates	245 Decorator's Supply Corp.
329	12	AAVIM	101 Devenco Products
31	79	Abatron	420 DJ's The Arts & Crafts Shop
23	79	Ahren's Chimney Technique	384 Dura Glaze
83	10	Allied Windows	E. Rumsey
	84	Alter Design, Inc.	278 Elanco
260	14	American Heritage Shutters	348 Elm Industries
304	85	Americlean Mobile Power Wash	Elmira Stoveworks
354	21	Andersen Windows	373 Entrances
19	79	Anthony Wood Products	55 Erie Landmark Co.
320	73	The Antique Catalog	221 The Fan Man
394	67	Architectural Accents	Fastenation
43	87	Architectural Components	376 Fine Paints of France
176	85	Architectural Originals	294 Fischer & Jirouch
	89	Aristocast	412 Foley-Belsaw Company
206	55	Armor Plus Coatings	350 Fourth Bay
353	86	ARSCO Manufacturing	139 Gloucester Company
219	78	Art Directions	317 Grand Era Reproductions
340	87	Arvid's Historic Woods	422 Greg Treleven Carpenters
	85	Ayer Company Publishers	302 Hardware+Plus
18	6	Ball & Ball	Historic Lighting Restoration
425	80	The Bank Architectural Antiques	404 Hone Painting & Restoration
418	86	Barry Supply	Hope's Landmark Products
193	11	Bathroom Machineries	390 Horton Brasses
73	82	Bendheim Glass	414 Hydro-Sil Heat Company
388	87	Bio-Pack Associates	22 J. R. Burrows & Co.
	86	Blue Ox Millworks	406 Janik Custom Millwork
27	4	Bradbury & Bradbury	309 JB Products
21	80	Brass Light Gallery	2 The Joinery
408	9	Buckley Rumford Fireplace Co.	334 King's Chandelier Company
	89	Campbellsville Industries	Liette International
407	63	Canfield Metals Group	377 Linden Publishing
91	77	Carlisle Restoration Lumber	356 London Lace
192	85	Carter Canopies	351 Lyemance International
239	89	Cedar Guild	110 Mac The Antique Plumber
242	55	Chadsworth, Inc.	Mad River Woodworks
35	69	Charles Street Supply	391 Mahantango Manor, Inc.
47	63	Chelsea Decorative Metal Co.	9 Marvin Windows
	83	Chicago Old Telephone Co.	Masterworks, Inc.
333	87	City Lights	410 Maurer & Shepherd Joyners
26	55	Classic Accents	16 Midwest Wood Products
413	55	Colonial Country Originals	411 MIT Press
	82	The Color People	Monarch Radiator Enclosures
159	69	Conant Custom Brass	Mon-Ray Windows
396		Conrad Schmitt Studios	382 Nanik
	Inside Front Cover	332 National Energy Corporation
42	77	Country Curtains	113 National Supafu Systems
307	77	Country Iron Foundry	5 Nixalite
419	91	Craftsman Curtains	56 Oak Crest Manufacturing
	83	Crawford's Old House Store	345 Ocean View Lighting
405	14	Creative Woodworking Ltd.	Osceola Window & Door
397	79	Crown City Hardware	375 Old South Company
363	88	Cumberland General Store	32 Old Wagon Factory
44	61	Cumberland Woodcraft	303 Ole Fashion Things
			424 On Site Wood Restoration
			53 Oregon Wooden Screen Door Co.
			238 Pagliacco Turning & Milling
			Pasternak's Emporium
			Paxton Hardware
			114 Perma Ceram
			337 Perma Jack of Jackson
			385 Plaster Corporation of America
			285 ProPrep
			38 Protech
			403 Rare & Beautiful Things
			Ravenglass PTY
			Readybuilt Products
			Reggio Register
			10 Rejuvenation Lamp & Fixture Co.
			40 Richard E. Thibaut, Inc.
			336 Richard O. Byrne & Co.
			402 Rizzoli Publications
			Rustic Home Hardware
			365 Rutland Products
			The Saltbox
			1 Schwerd Manufacturing
			Shaker Workshops
			416 Shirley Fulton
			Shuttercraft
			310 Silver Creek Mill
			Silverton Victorian Millworks
			Skil Corporation
		Inside Back Cover
			30 Smith-Cornell
			209 Southampton Antiques
			297 States Industries
			Stencil World
			Steptoe & Wife
			122 Stewart Iron Works
			318 Sunburst Stained Glass
			Tremont Nail Co.
			312 Tri-State Chimney Sweeps
			Turtle Creek Software
			125 Vande Hey Raleigh
			252 Vermont Soapstone
			4 Victorian Lighting Works
			50 Victorian Warehouse
			36 Vintage Valances
			13 Vintage Wood Works
			128 W.F. Norman Corp.
			284 Whitco/Vincent Whitney
			415 Window Restorations
			The Wood Factory
			Wooden Windows of Oregon
			409 Woodstock Soapstone Co.
			194 Woodstone Co.
			71 Worthington Group
			Yuenger Wood Mouldings

ADVERTISING SALES OFFICES

ADVERTISING OFFICE

123 Main Street, Gloucester, MA 01930

(800) 356-9313

Becky Bernie, Sales

Ellen Higgins, Production

Bill O'Donnell, Advertising Director

MIDWEST SALES OFFICE

Robert R. Henn and Associates

20500 Hellenic Drive, Olympia Fields, IL 60461

(312) 748-1446

Robert Henn

Nancy Bonney

MODERNIST MANIA

More on Architecture

Antique Building Transformed by Architect's Bold New Statement
Horace Horselips, Architecture Critic

It's not every day we see a row house released from its bondage to the past. Soaring on the wings of architectural inspiration, the lofty window and door take their cue from the familiar round-top windows of their 19th-century neighbor. But they have been transformed — elaborate elongated ovals — elab- of the mind, thrusting upward. Their symbolism goes beyond mere mail slots for a correspondence of hitherto unimagined proportions; they offer mute yet eloquent invitations to access by a new race of office dwellers, as attenuated and oversized as the tastes that have embraced them.

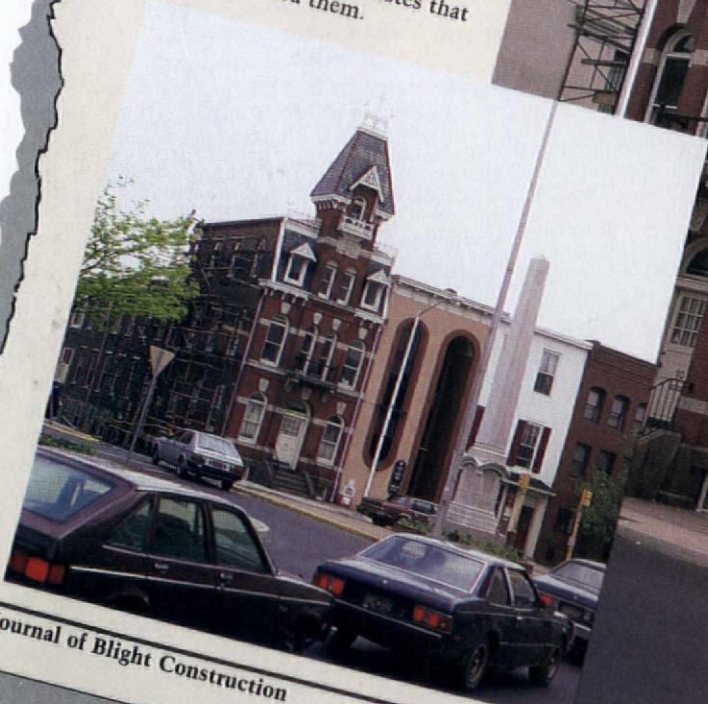
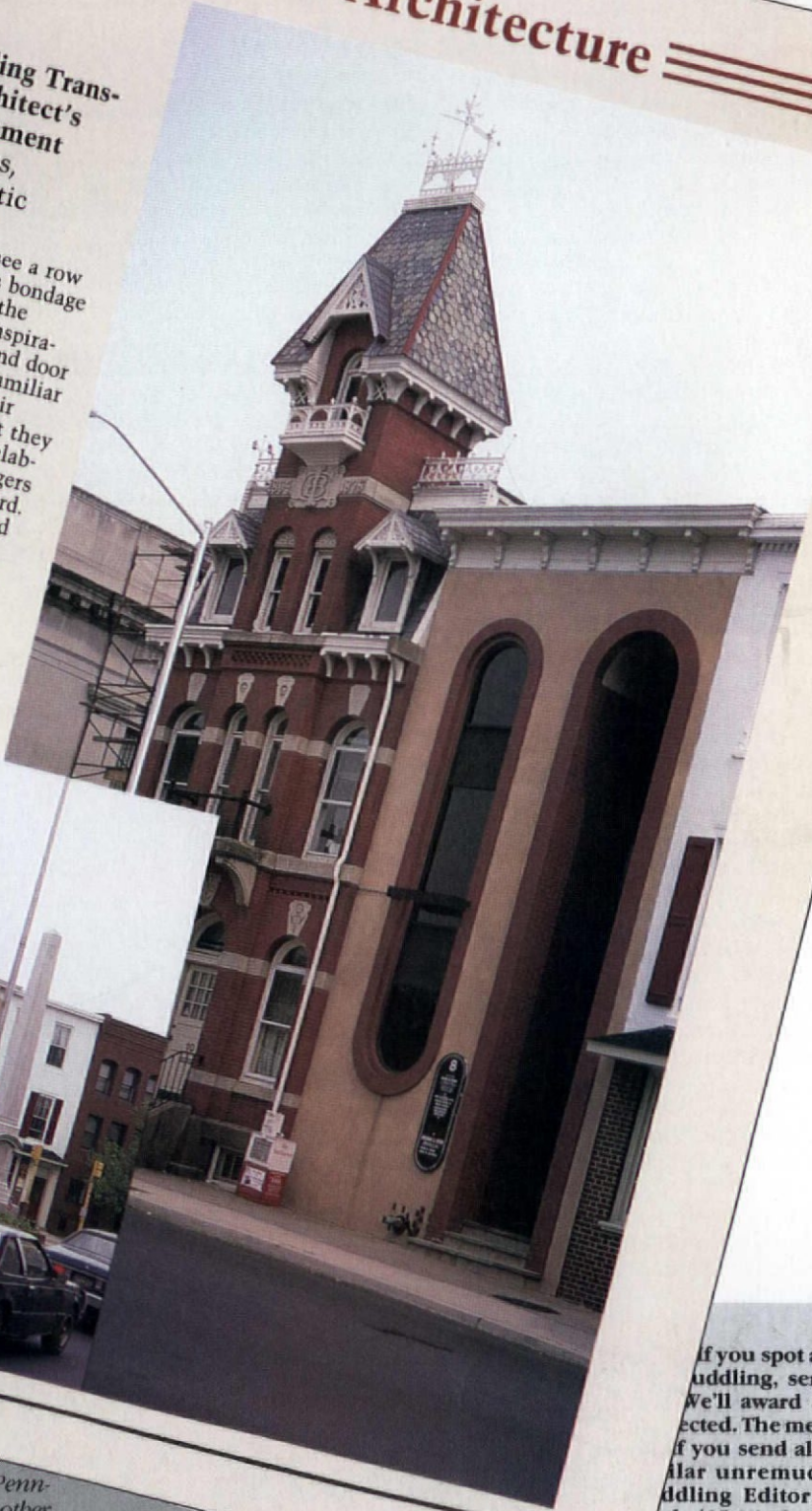

Journal of Blight Construction

835

If you spot a class-muddling, send us We'll award \$50 if ected. The message if you send along a alar unremuddled dding Editor, The al, 435 Ninth Street, 1215.

Our thanks to Joseph Sager of Doylestown, Pennsylvania, who regrets that "this (and many other remuddlings in town) took place before the formation of the Historical & Architectural Review Board," of which he is a member.

RAW TALENT.



RAW POWER.



No matter how much ability is at hand, something's missing without the right tool.

Today, many professionals are finding that something in Skil's aggressive 4580 Jigsaw.

Its vari-orbit action adjusts in 6 positions to zip through a wide range of materials. Saw strokes can also be matched to the job with a variable speed trigger control.

Plus there's a vibration dampened drive train. Durable ball and roller bearing construction. And a fan that clears the line of sight.

As for price, no professional jigsaw cuts a better deal. And that's the raw truth.

SKIL[®]



EMERSON • Skil Corporation,
Subsidiary of Emerson Electric Co.,
4300 W. Peterson Avenue,
Chicago, IL 60646. © 1989 Skil Corp.

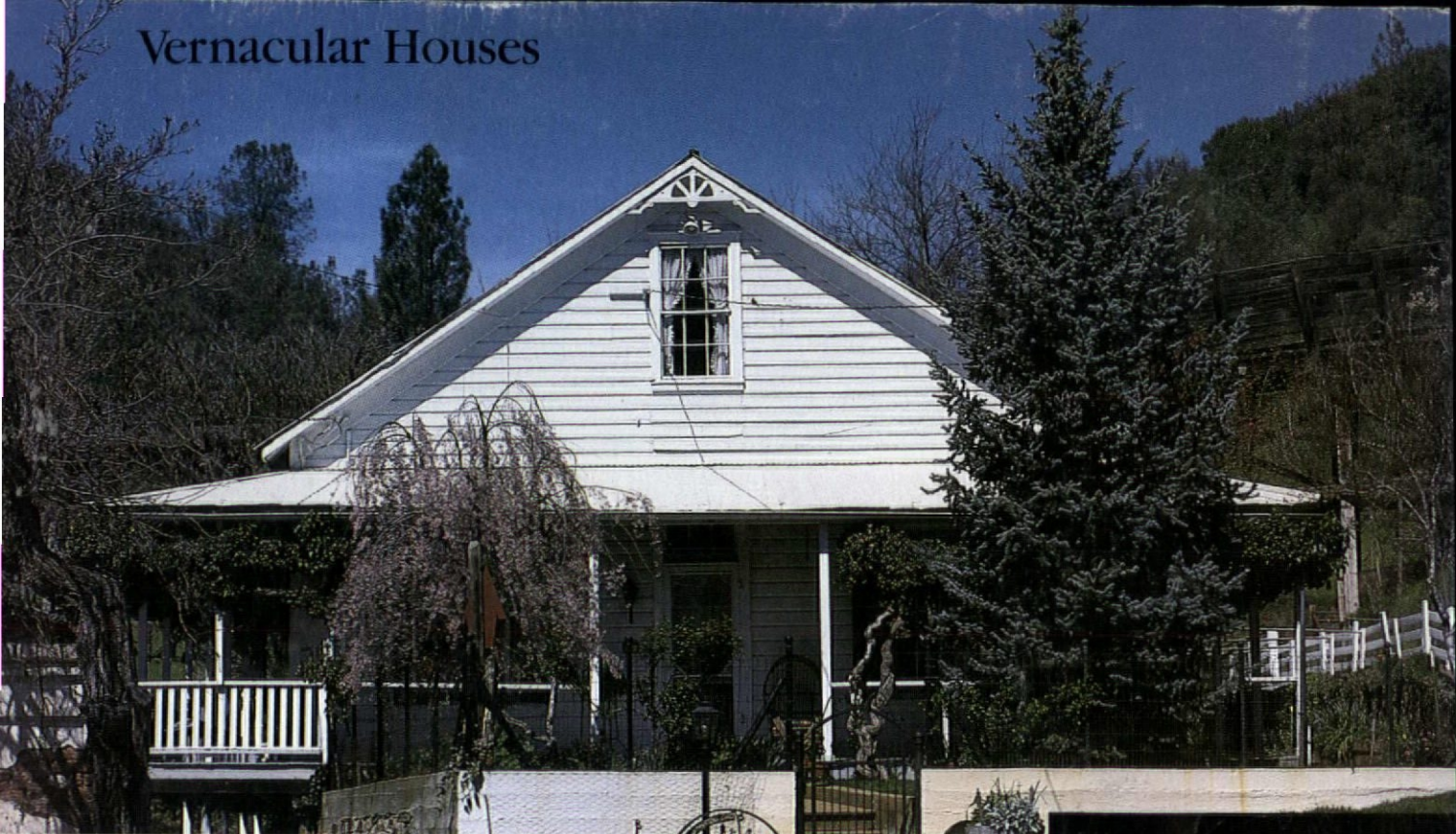

Right: Chinese fretwork was a popular detail for stair balustrades.

THE GOLD-COUNTRY HOUSE

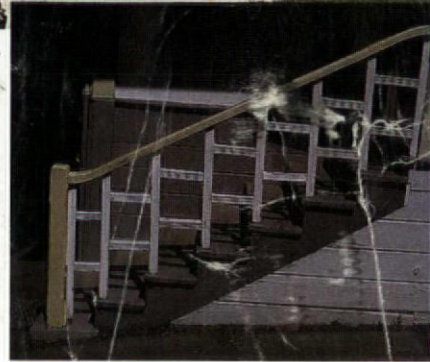

When miners first scrambled to the Sierra foothills, the desire to strike it rich supplanted any need for enduring shelter. But by the 1870s, farming and ranching had become the established economy, and farmers and ranchers began to build simple, practical residences. The house type soon spread to the mining towns, and today, many examples of this Gold-Country House can be found in Tuolumne, Calaveras, and Amador counties, California.

The plan typically features a main living room with two small bedrooms off to the side. Behind is the kitchen and pantry area. The main body of the house is always wrapped

by a verandah on two or three sides. This accommodates the 100° heat in the summer, as do the 12-foot ceilings. The gable roof is steeply pitched, permitting an attic bedroom. At the turn of the century, many houses had a bathroom added between the bedrooms.

The houses are built almost entirely of redwood, with metal roofing. The interior walls and ceilings feature tongue-and-groove redwood, often painted in the kitchen. Flooring and ceilings on the verandah are also of T&G redwood, although flooring in the house might be Ponderosa pine. The influence of Chinese miners is evident in the use of oriental motifs in many of the houses' details.

— Kim Gult
San Andreas, California

