

\$3.95/\$4.95 Canada

# Old-House Journal

RESTORATION TECHNIQUES

JANUARY/FEBRUARY 1991

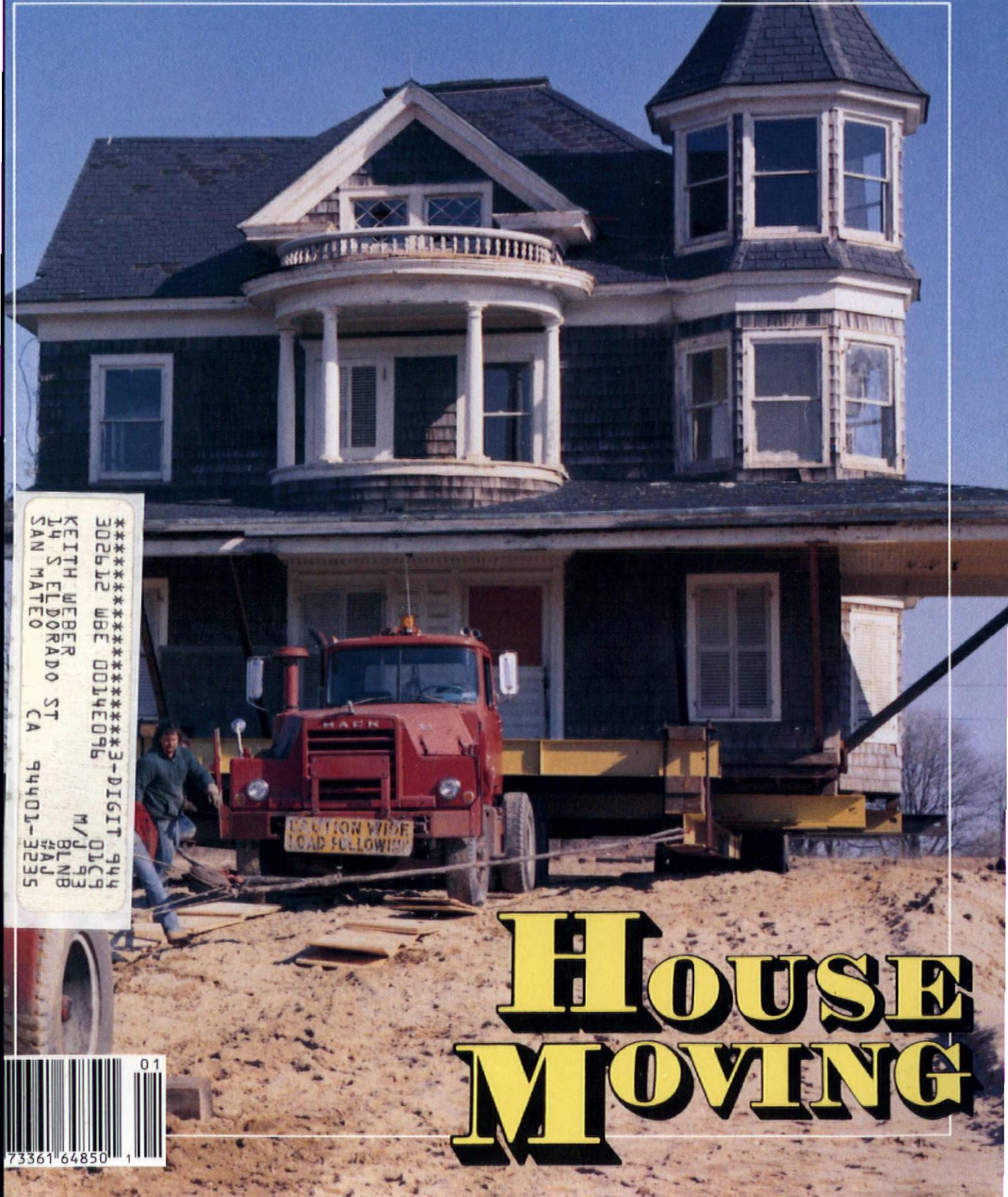

\*\*\*\*\*3-DIGIT 944  
 302612 WBE 0014E096 M/J 01C9  
 KEITH WEBER BLNB 93  
 14 S ELDORADO ST #AJJ  
 SAN MATEO CA 94401-3235

# HOUSE MOVING



**Something old ...  
Something new ...  
from Vande Hey-Raleigh.**



In response to customer demand, the cold weather tile experts have developed a startling new architectural roof tile guaranteed to perform as admirably now as it has since its introduction many years ago.

The new STAGGERED roof tile perfected by us is a replication of a tile used way back when . . . only much better because of our unique manufacturing and installation procedures.

The STAGGERED roof tile is available in our shake, slate or brush tile series in any of 20

standard colors or custom colors to match ANY REQUEST . . . no matter the age of the tile.

Our roof tiles are like NO other. NO maintenance. NO growth. NO creatures or bugs can live on/among them. And NO fire. Ever. Concrete can't burn.

The mid-west's tough weather is easily tamed by our tiles. No worries — ever — about freeze/thaw cycles. And, only our roofs complete any building statement. We are perfection.

Call or write for free catalogs and installation manuals.

**VANDE HEY**  **RALEIGH**

1665 Bohm Drive

Little Chute, WI 54140

414-766-1181



34



16



45



49

## Structural Moving

### More Than a Change of Address 26 by Stephen Del Sordo

*A preservationist and consultant describes how he took two historical buildings on the road*

### The Business of House Moving 31 by Gordon Bock

*Expert mover Carl Tuxill answers questions from OHJ*

### Reader Moves 34

*No two house moves are alike, as our mini-survey shows*

## Features

### Chemical Paint Strippers 36 by Janet C. Hickman

*A primer on the safe use of methylene chloride, caustic, and other types of strippers*

### Picture Perfect 41 by Suzanne LaRosa

*The art of hanging art in the 19th-century style*

### A "Real" Cape Cod House 45 by Janet Doub Erickson

*The unique charms of the architectural style that flourished on the colonial Massachusetts coast*

### Lilacs, Lace, & Old Houses 49 by Linda Whitehead

*All about the one factor in old-house living that too few people factor in*

continued on page 2

**Cover:** Moved once before by oxen in 1900, this 1884 Queen Anne in Water Mill, N.Y., is off again. Photographer and owner: Ron Ziel.

**Editor's Page** 4  
*A moving story*

**Letters** 6  
*A kitchen cabinet-cum-bath and advice on skylights*

**Restorer's Notebook** 14  
*Work gloves for kids and clues to pre-cut houses*

**Outside the Old House** 16  
*How to use garden ornament*

**Ask OHJ** 20  
*Identifying a cistern and "missing brick" syndrome*

**Who They Were** 22  
*Frederick Law Olmsted, father of landscape architecture*

**Old-House Mechanic** 52  
*The right levels for the right job*

**Historic House Plans** 58  
*A seaside Shingle-style and half-Cape Cod*

**Restoration Products** 64  
*Vintage phones and customized lamp globes*

**Restoration Services** 68

**Emporium** 70

**Advertisers' Index** 79

**Remuddling** 80  
*San Francisco's Hill Street blues*

**Vernacular Houses** 82  
*St. Louis Four-Flats*



**EDITOR AND PUBLISHER** **Patricia Poore**

**EDITORIAL DIRECTOR** **Suzanne LaRosa**  
**SENIOR EDITOR** **Gordon H. Bock**  
**PRODUCTION EDITOR** **Cole Gagne**  
**ASSOCIATE EDITOR** **Jeffrey Wilkinson**  
**EDITORIAL ASSISTANT** **Lynn Elliott**

**CONTRIBUTING EDITORS** **John Leeke**  
Sanford, Maine  
**J. Randall Cotton**  
Philadelphia, Pa.

**CONTRIBUTORS** **James C. Massey & Shirley Maxwell**  
Strasburg, Virginia  
**Scott Kunst**  
Ann Arbor, Michigan

**ART DIRECTOR** **Marshall Moseley**

**GENERAL MANAGER** **Julie E. Stocker**  
**CUSTOMER SERVICE** **Jeanne Baldwin**  
**ASST. TO THE PUBLISHER** **Brian Jacobsmeyer**

**CIRCULATION DIRECTOR** **Rosalie E. Bruno**

**ADVERTISING DIRECTOR** **William J. O'Donnell**

**NATIONAL SALES MGR.** **Becky Bernie**  
**ADV. PRODUCTION MGR.** **Ellen M. Higgins**

**PRODUCTION ASSISTANT** **Joanne Orlando**  
**SALES ASSISTANT** **Annemarie Whilton**

OLD-HOUSE JOURNAL  
ISSN 0094-0178 Published bimonthly for \$21 per year by Old House Journal Corporation, 435 Ninth Street, Brooklyn, NY 11215. Telephone (718) 788-1700. Subscriptions in Canada \$29 per year, payable in US funds.

<b>Subscriptions</b>	<b>800-888-9070</b>
<b>Subscription service</b>	<b>800-234-3797</b>
<b>Back issues</b>	<b>718-788-1700</b>
	<b>(\$4.95 per copy if available)</b>
<b>Advertising</b>	<b>508-283-4721</b>

Second-class postage paid at Brooklyn, New York, and additional mailing offices. POSTMASTER: Send address changes to Old-House Journal, P.O. Box 58017, Boulder, CO 80322-8017.

We are happy to accept editorial contributions to the Old-House Journal. Query letters that include an outline of the proposed article are preferred. All manuscripts will be reviewed, and returned if unacceptable. However, we cannot be responsible for non-receipt or loss - please keep copies of all materials sent.

Printed at the Lane Press, South Burlington, Vermont

©Copyright 1991 by Old House Journal Corporation. All rights reserved.

the standard of quality since 1860

# SCHWERD'S wood columns



No. 140 Scamozzi

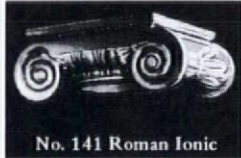

No. 141 Roman Ionic



No. 142 Greek Ionic

**COLUMNS**  
—Schwerd columns are durable. Our 120+ years of experience in manufacturing

wood columns has proven that the durability of a wood column depends upon the strength of the joint and the quality and thickness of the wood. Schwerd column construction was developed to meet each specific requirement. The wood is thoroughly seasoned Northern White Pine. The pride of craftsmanship and skilled techniques acquired by 120 years of specialized experience is applied. The resulting product is a "Schwerd Quality Column" specified by architects with complete confidence. Both standard and detail columns can be furnished from 4 in. to 50 in. in diameter and up to 35 ft. in length with matching pilasters.

If you are one of our old customers during the many



No. 150 Roman Corinthian



No. 152 Temple of Winds



No. 144 Modern Ionic

years since our beginning in 1860, you know our product; if not, send us your inquiries and orders and join our list of satisfied customers. ■ **SEND FOR OUR FREE CATALOG** ■ Schwerd's complete aluminum bases for 8, 10, 12, 14, 16, 18, 20, 22, 24, 26, 28, and 30 in. dia. columns.

**Schwerd's-Aluminum ventilated plinth and aluminum turned member base are manufactured of thick metal and are recommended for all exterior columns in the above diameters to provide a maintenance-free, seamless base which is guaranteed against deterioration for a lifetime.**



**A. F. SCHWERD MANUFACTURING COMPANY**  
telephone: 412-766-6322  
3215 McClure Avenue Pittsburgh, Pa. 15212



# MOVING STORY

You all know the feeling. You pass a derelict house, a house that once was and still could be a wonderful place — if only somebody would buy it and care for it and, in some cases, save it from an untimely end. It can't be you, you think, because you've already bitten off more than you can chew. Or so it seems on most days. We know. We read your letters. In fact, we feel the same way. We see old houses with potential all the time. There just aren't enough lifetimes in which to adopt them.

As I've come to see it, though, the problem isn't the vast number of old houses (the figures, sadly, diminish every day), but rather the limited number of people — you, our loyal friends, notwithstanding — who appreciate these "things men have made." The words belong to D.H. Lawrence, who wrote in 1929:

*Things men have made with  
wakened hands, and put soft  
life into  
are awake through years with*

*transferred touch, and go  
on glowing  
for long years.  
And for this reason, some old  
things are lovely  
warm still with the life of  
forgotten men who made  
them.*

The words resonate with truth, one that for me was heightened during the course of putting together this particular issue, with its focus on moving old houses. The reason: Relocating a house is sometimes the first step on the road to its preservation. This is not true in every case, of course. And not everyone would agree with us at *OHJ*. Strict preservationists decry house moving, citing as explanation the destruction of the historical integrity of the original site, the weakening of the building's structural integrity as well. It is not our intention to gloss over these concerns; quite the contrary, we believe that the preservation community should work together to formalize standards to ensure that when such a move is deemed necessary, proper attention is given to the

house every mile along the way. But the bottom line for us is that in many cases, the house that doesn't get moved gets removed. Or it's left in an orphaned state in which its very fabric suffers from sheer neglect. And for anyone who owns an old house and faces having to leave it, isn't relocating the structure worth considering along with the other alternatives?

A concerned reader out in St. Louis telephoned me a few weeks ago to describe a case in point: An early-19th-century log house stands in the path of progress — it's precisely where a highway outerroad is scheduled to be built. There's no buyer in sight, and demolition is the structure's fate. The call underscored the importance of covering the topic of structural moving — far too few know of its long history, for instance — and also of informing people about the number of needy houses out there, just waiting to be moved.

The price is right on many of these houses, such as the one in Horn Lake, Miss. This modest tin-roofed structure — a parsonage in the 1920s and later a farm manager's home — is also doomed, being in the path of a road-widening project. "Needless to say, it is in poor condition," writes Annie Ruth Brown. "But it has a dignity and charm and extremely high ceilings, and is FREE to anyone who might want to move it." (For information, contact: Winn D. Brown, P.O. Box 37, Horn Lake, MS 38637.)

Free, too, are the other buildings profiled at left. Could it be that you know someone who, with transferred touch, might bring new life to one of these old houses? a friend we could bring into the fold? I hope so.

*Suzanne LaRosa*  
Editorial Director

## Up for Adoption

- Bucks County Frame Farmhouse: Traditional 2½-storey structure built circa 1880, with original clapboards and 2/2 Victorian sash, located in Lower Makefield Township, Pennsylvania. Contact: Michael Stadulis, 319 Kings Highway, Clarksboro, NJ 08020.
- West Virginia Farmhouse and Outbuilding: A two-storey structure, built circa 1888, with two rooms per floor, no foundation or interior plumbing. Located in Augusta. Contact: Ted Just, P.O. Box 5425, Washington, DC 20016.
- Texarkana Queen Anne: A late-19th century house of approx. 2,000 sq.ft. with large rooms and a wrap-around porch. Located in Texas. In need of restoration but structurally sound. Contact: Tyrone Ridge, 509 E. 11th St., Houston, TX 77008.



*Going, but not gone: a spacious gabled Victorian in Texarkana.*

NO ONE LIGHTS UP A ROOM LIKE MOTHER NATURE.



0029 Copyright © Andersen Corporation, Inc. 1990. All rights reserved.

*There's nothing like natural light to give any room a welcome breath of fresh air.*

*Wood floors seem shinier. Plants seem livelier. The whole room seems to open up.*

*You see, at Andersen we don't just make windows and patio doors. We make bright, beautiful living areas. The kinds you've always wanted in your own home.*

*To learn more, see your Andersen® window*

*and patio door dealer, use the coupon, or call 1-800-426-4261.*

*You might find Mother Nature works best indoors.*

*Come home to quality.*

*Come home to Andersen®.*

*Send me free literature on your windows and patio doors with Andersen High-Performance insulating glass.*

*I plan to  build  remodel  replace.*

Name

Address

City  State

Zip  Phone

Send to Andersen Corporation, Inc.,  
Box 12, Bayport, MN 55003.



196-0291

## More Skylight Advice

Dear OHJ,

Thank you very much for your kind endorsement of our company [*"Ask OHJ," Sept/Oct 1990*]. The shed-style skylight mentioned in your reader's inquiry is not a common style, but it is not unfamiliar to us. As it happens, we were in the process of fabricating one of these units when this query was brought to my attention. Although our skylight (right) will rest against a higher elevation wall at the ridge, the basics are the same as a unit which would be installed in the field of the roof.

The drawing you included in your response was very accurate. The sky-

light should rest on a curb that is at least 6 to 8 inches above the plane of the surrounding roof, to minimize the possibility of wind-driven rain or snow gathering under the skylight curb. The two rafter sides should be properly base-flashed with metal "baby" shingles; the base of the skylight, with a base apron flashing. The skylight curb will act as the counterflashing.

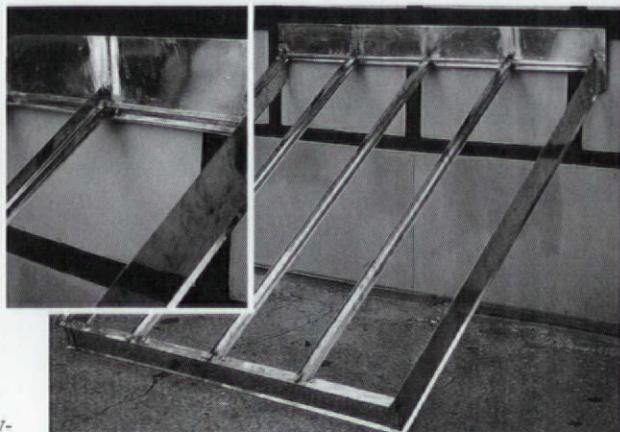

*Albert J. Wagner & Son know just how to shed light on old-house fenestration.*

## Porch Pride

Dear OHJ,

On page 33 of your July/August 1990 issue is a beautiful house with a wrap-around porch. This picture was taken in the late 1970s during the Christmas holidays. The car under the *porte cochere* is a green Cadillac.

How do I know this? For 50 years I have been the proud owner of this house, built in 1860 by an architect named Corliss. The porch was added later by a shipbuilder to enhance the house (it was originally the same as its neighboring mansions), making it a replica

of the "Brinkerhoff Ferry." John Brinkerhoff, who was the owner of the house and captain of that vessel, also added the balconies and the *porte cochere* to complete the replica. (The porch's balustrade represents a ship's wheel, by the way, and not a fan as mentioned on page 32.)

You are correct in calling the porch the house's most expressive element. It is also the most expensive to maintain, along with the second- and third-floor balconies, which represent the ship's bridge.

— Marion Rutherford Poughkeepsie, N.Y.



*Shipbuilding is the decorative key to this handsome Italianate and its wrap-around porch.*

I would suggest that the top saddle flashing (whether straight saddle or of a cricket design) be integrated into the top of the skylight and run up the roof to a vertical distance higher than the top of the skylight. This will reduce the chances of the water running down the roof and entering the top of the skylight through a two-piece skylight-and-flashing design, or entering over the top of the saddle flashings.

— Albert J. Wagner III  
Albert J. Wagner & Son  
Sheet-Metal Contractors  
Chicago, Ill.

## Tile Style

Dear OHJ,

I have just completed reading "A Shower Stall Gets a Mud Job" (Sept/Oct 1990) for the third time. Why thrice? I was compelled to find SOME explanation for the use of multi-hued, "Tile World"-like, 1960s 1x1 tiles on the shower floor!

While I applaud the authors' concisely scripted guidelines and carefully researched antidote for a rotting shower floor, the poor choice of tile laid waste to what appears to have been a project of herculean proportion, particularly for a duo of amateurs.

I wouldn't hesitate to have them  
*continued on page 8*



Now Available

An updated edition of the Homebuilder's Classic

**DWELLING HOUSE CONSTRUCTION FIFTH EDITION**  
*Albert G. H. Dietz*

In print since 1948, *Dwelling House Construction* covers site inspection, foundations, framing, windows, roofing and flashing, coatings, fireplaces and chimneys, insulation, hardware, plastics, mobile homes, and manufactured housing. This new edition takes into account the many recent changes in materials and building technologies.

456 pp., 253 illus.  
\$35.00

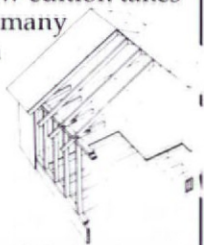

Available at fine bookstores or directly from

**THE MIT PRESS**

55 Hayward Street, Cambridge, MA 02142



# The Beauty Of Recycling

These weather-worn timbers are a reminder of an era gone by, when Southern Longleaf Heart Pine forests flourished. Once the "wood of choice" for Colonial craftsmen and English royalty alike, Heart Pine is now being recycled from early American structures, and transformed into beautiful flooring, doors, stair parts and cabinetry.

Send \$5.00 for our color portfolio and price list or \$25, refundable with your order, for actual samples of 16 fine woods and the portfolio. Credit card orders accepted by phone. We'll tell you more about Heart Pine, our recycling expertise and the attention to detail we give every job.

## THE JOINERY CO.

*Antique Heart Pine Flooring*

P.O. Box 518 • Tarboro, NC 27886 • (919) 823-3306



### HOPE'S STEEL WINDOW HARDWARE

Scroll handles, casement operators and numerous other solid bronze, heavy-duty items in the original fine old designs.

Direct from "Hope's" the first steel window maker in the U.S.A., established in 1912.

We carry a large stock. Also many old patterns are available for special orders. Call or write. Send samples if possible.

**HOPE'S**  
LANDMARK PRODUCTS INC.

P.O. Box 580

95-99 Blackstone Ave., Jamestown, NY 14702-0580  
Phone (716) 665-6223 Fax (716) 665-3365

## HISTORIC LIGHTING

REPRODUCTIONS FOR ALL RESTORATIONS

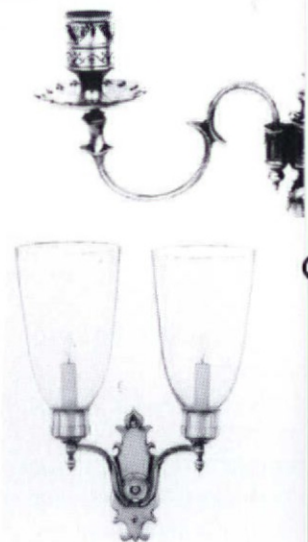
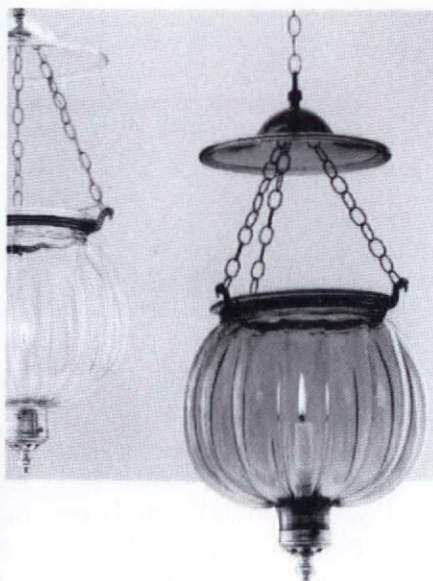

REPAIRS TO, OR COPIES OF, YOUR METAL ORIGINALS.

Call or write for details and our FREE MINI-CATALOG. Or send \$5.00 for our complete catalog.

### BALL and BALL

*Finest Quality Reproductions*  
463 W. Lincoln Hwy.  
Exton, PA 19341  
(215) 363-7330

*continued from page 6*

perform the mechanics of such a task in my own home. However, I certainly **WOULD NOT** assign them to umpire an aesthetic decision.

— Steven Fitzpatrick  
U.S. Virgin Islands

## Reader's Soapbox

Dear OHJ,

Thank you for your article regarding the life of Elbert Hubbard [*"Who They Were," May/June 1990*]. It was



*This box is a window on the past.*

very interesting to read about Hubbard and his part in the establishment of the Larkin Soap Company. That name sounded familiar to me, and, sure enough, up in the attic, holding years of old receipts, sits a Larkin Soap Company box. You have opened a window onto the past for us!

— Fran Teresi  
Garrettsville, Ohio

## Flooring Footnote

Dear OHJ,

In response to Dean Glatting's letter to "Ask OHJ" in your November/December 1990 issue, I must advise that you shortchanged your readers in not mentioning Kentucky Wood Floors. We are an international source for reproductions of intricate fields and borders originally produced in the late 1800s and the first part of the 1900s.

Over 50 craftsmen work with state-

of-the-art woodworking equipment in our 50,000-sq.ft. facility, producing the finest quality hardwood flooring being made today. We have been considered **THE** source for custom wood floors in an infinite variety of patterns in all domestic and most imported wood species for the past 13 years.

— John P. Stern  
President, Kentucky Wood Floors  
P.O. Box 33276  
Louisville, KY 40232

## Sole-Saving Correction

Dear OHJ,

I am writing in regard to the letter from Mr. Storozuk in the September/October 1990 "Restorer's Notebook." Jungle boots are spike resistant because they have steel plates laminated inside the soles. These are not removable. The nylon-mesh inserts

he refers to are to help prevent mildew. Whether they offer any protection from penetration is questionable; that is not what they were made for. The inserts are available, but none of the catalogs selling them makes any claim for spike protection. Also, when new, you can clearly see the warning printed on them: "Do Not Boil." I hope you can make this information available to the public as quickly as possible, before someone gets hurt because they thought they had foot protection.

— Michael F. Meacham  
Phoenix, Ariz.

## Bathroom Envy

Dear OHJ,

Patricia Poore's "Old Bathroom Woes" [*"Editor's Page," Sept/Oct 1990*] struck a chord. I regret to in-

*continued on page 10*



*In January of 1982, the house above was a victim of split-personality; today, it's one house again.*

## Un-Remuddling

Dear OHJ,

Like many readers, I have long enjoyed your "Remuddling" section, and it is the first page I turn to when we receive your magazine. I also realize, however, that it depresses some readers, so may I bring to your attention a house that could qualify as an "unremuddling"? This is a house in Portland,

Maine, which was featured in your January 1982 issue, and which has been restored. Of course, it was a tame remuddling to begin with. Nonetheless, a dramatic reversal such as this may cheer your readers.

— Roger G. Reed  
Architectural Historian  
Augusta, Maine

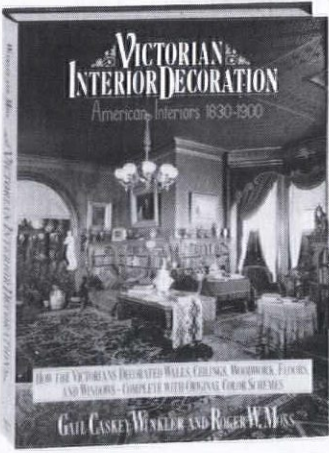
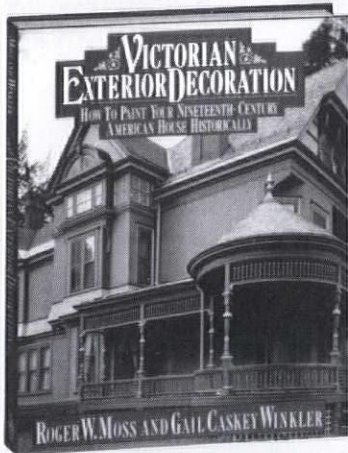

A \$5990 value



**LEARN HOW TO RESTORE VICTORIAN HOUSES WITH THE 2-VOLUME VICTORIAN DECORATION SET for only \$2.95 as your introduction to the Architects and Designers Book Service.**  
*You simply agree to buy three more books—at handsome discounts—within the next 12 months.*

**VICTORIAN EXTERIOR DECORATION**

How to Paint Your Nineteenth-Century American House Historically  
*Roger W. Moss and Gail Caskey Winkler*

*"Applause! This is the one word that comes to mind about this excellent how-to book on the mysteries of nineteenth-century colors and their application today."*—William J. Murtagh, Former Keeper, National Register of Historic Places

A step-by-step guide on how to apply historically

appropriate paint when restoring a Victorian house including:

- a discussion on the history of color use and special Victorian finishing techniques
- advice on color selection including a list of 34 of the most common Victorian colors matched to the paint lines of 4 major paint companies
- a special chart indicating the appropriate trims based on the main color
- and much more

Publisher's price: \$29.95.

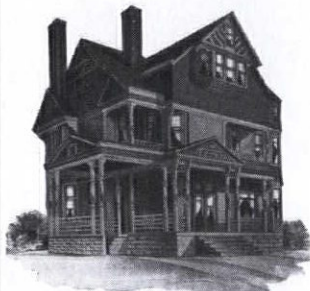

**VICTORIAN INTERIOR DECORATION**

How the Victorians Decorated Walls, Ceilings, Woodwork, Floors, and Windows—Complete with Original Color Schemes  
*Gail Caskey Winkler and Roger W. Moss*

*"Gail Winkler and Roger Moss have provided an incredibly valuable tool: words and illustrations that show what Victorian Era interiors are really like."*—Clem Labine, Publisher, *The Old-House Journal*

Lavishly illustrated, this authoritative manual covers all major Victorian design elements from floors and floor coverings, through ceilings, woodwork, and window treatment, to draperies, paints, walls, and wallpapers.

Not only does it examine the kind of treatments the original builders and subsequent owners may have used, but it provides you with information on current materials to recreate those effects.

Publisher's price: \$29.95

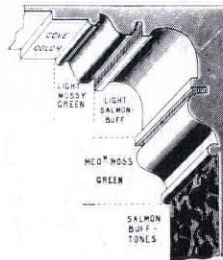

The ARCHITECTS AND DESIGNERS BOOK SERVICE will keep you on top of all the latest issues and trends in architecture. Our exciting selection of books covers everything from urban planning and landscape architecture to interior and graphic design.

**MEMBERSHIP BENEFITS** • In addition to getting the Victorian Decoration Set for only \$2.95 when you join, you'll also receive discounts on books you choose to purchase. Discounts generally range from 15% to 30% off the publishers' prices, and occasionally even more. • Also, you will immediately become eligible to participate in our Bonus Book Plan, with savings of 60% off the publishers' prices. • At 3-4 week intervals (15 times per year), you will receive the Architects and Designers Book Service News, describing the coming Main Selection and Alternate Selections, together with a dated reply card. • In addition, up to two times a year, you may receive offers of Special Selections which will be made available to a group of select members. • If you want the Main Selection, do nothing, and it will be sent to you automatically. • If you prefer another selection, or no book at all, simply indicate your choice on the card and return it by the date specified. • You will have at least 10 days to decide. If, because of late mail delivery of the News, you should receive a book you do not want, we guarantee return postage.

**Architects & Designers Book Service**

A Division of Neubridge Communications, Inc.  
 3000 Cindel Drive, Delran, NJ 08075

Please accept my application for trial membership and send me the two-volume Victorian Decoration Set (00890) billing me only \$2.95, plus shipping and handling. I agree to purchase at least three additional Selections or Alternates over the next 12 months. Savings generally range from 15% to 30% off the publishers' prices. My membership is cancelable any time after I buy these three additional books. A shipping and handling charge is added to all shipments.

**No-Risk Guarantee:** If I am not satisfied—for any reason—I may return the Victorian Decoration Set within 10 days. My membership will be canceled, and I will owe nothing.

Name \_\_\_\_\_

Address \_\_\_\_\_ Apt. \_\_\_\_\_

City \_\_\_\_\_

State \_\_\_\_\_ Zip \_\_\_\_\_

(Books purchased for professional purposes may be a tax-deductible expense. Offer good in Continental U.S. and Canada only. Prices slightly higher in Canada.)

Old House Journal 1/91

© Neubridge Communications, Inc.

8-CY5

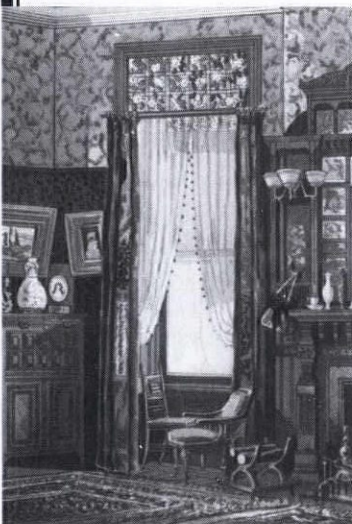

*continued from page 8*

form her that I believe she is suffering from an ailment I first recognized and diagnosed in myself, but have since seen in many old-house owners: "bathroom envy." Take this quick test:

1. Do you go to house tours of new homes in new neighborhoods and come away with a smug feeling that, even though your neighborhood may not be considered the best, and even though your house is worth half that of the new "designer homes," you still like your house and neighborhood *much* better? You are a normal old-house owner. But after the smugness passes, do you suddenly blurt out, in a whiny tone of voice, "I want one of *those* bathrooms!"?
2. Do you publicly bemoan that modern bathroom the former owners added to your house, but secretly bypass the period bathroom to use the

new one, even though it is down two flights of stairs?

3. When you travel and are *forced* to stay in a hotel rather than a cozy B&B, do you eschew room service, health club, and all other accoutrements to spend your time in the jacuzzi or tub with a glass of wine?
4. Have you spent a great deal of time and effort trying to convince your husband that, with proper shelter and landscaping, a hot tub would be the *perfect* focal point for a period garden?

If you answered "yes" to even one of the above, you are suffering from the dread "bathroom envy." There is no known cure, but most sufferers can find temporary relief by heading to the nearest "whirlpool tub big enough for two." Happy soaking!

— Karen Nickless  
Columbia, S.C.

## Our "Saturday Cabinet"

Dear OHJ,

I enjoyed the articles on old bathrooms and fixtures in your Septem-

ber/October 1990 issue. Enclosed are some photos of an old bathtub I have in my possession. We have an RV Park in east-central Illinois, where our



The 1895 "Mosely" (left) lowered its tub like a Murphy bed; this cabinet/bathtub (right) is a single unit.

bathtub is displayed. Great conversation piece! I like to have my customers guess what the "cabinet" is — and no one knows! It was set upright in the kitchen during the week, and then on Saturday (bath day), it was easily pulled down, filled with water, and "presto" — it became a bathtub! Did away with bringing in the old round tub from the wash-house. We call it a "Saturday Cabinet."

I do not know the approximate dates when it was used. If any of your readers do know, I would enjoy hearing from them.

— Carol Turner  
Tincup Campers' Park  
Mahomet, Ill.  
*continued on page 12*



Can a community enact standards against such horrors?

## A Revolting Development

Dear OHJ,

Thought you'd be interested in seeing the photograph enclosed. The local weekly newspaper, *Willamette Week*, calls these three pairs of homes built by developer Ryan Lawrence "postmodernist decorations atop faceless skyscrapers." The "skyscrapers" — visible from many parts of the city — are 50-foot stilts covered with plywood. They come within eight feet of the

own and have been restoring since 1987. (I intend one day to restore the crenelated parapet that adorned the house in the days when Portland's only cable-car line climbed the huge trestle that stood in front.) The newspaper and I are calling for the city to enact community design-review standards to prevent future unsightly development projects in Portland.

— Lee Weinstein  
Portland, Oreg.

# AT LAST!

Authentic, Quality Reproductions

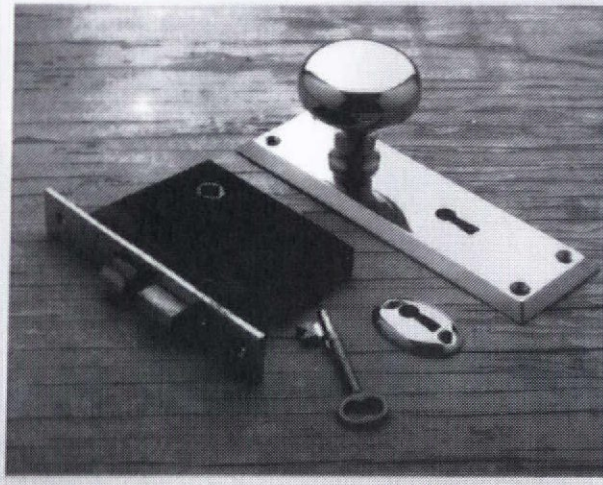
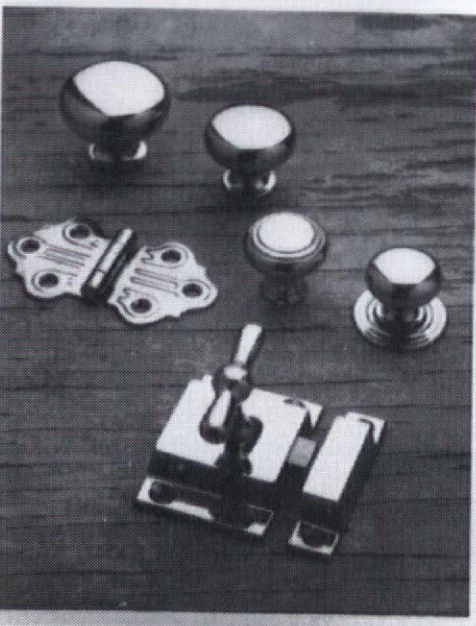
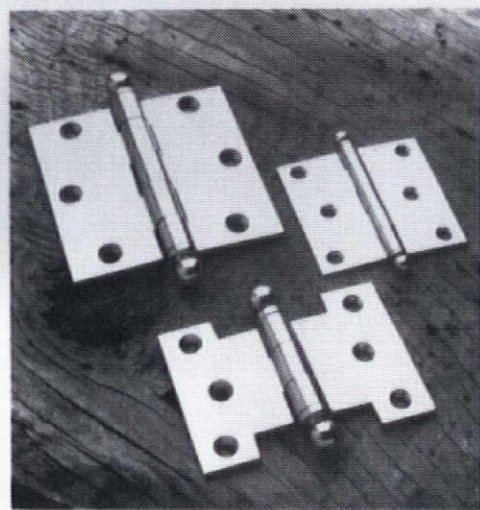
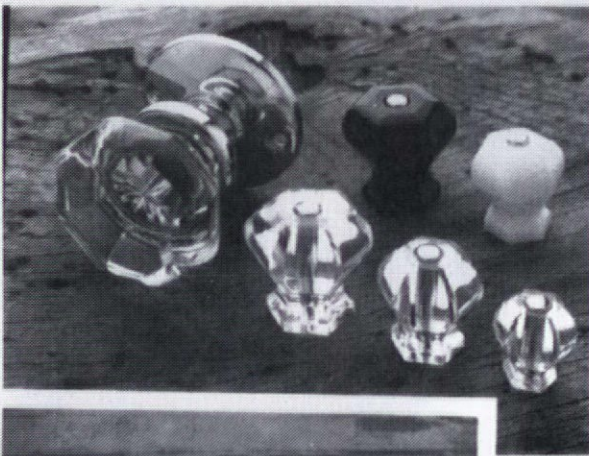

Since



1916

## *Crown City* **HARDWARE CO.**

The best selection of hard-to-find restoration hardware available anywhere. Numerous rare items produced exclusively for us to our high quality standards. Come visit us or send \$4.75\* for our new full line catalog to:

**CROWN CITY HARDWARE CO.  
1047 N. ALLEN AVE., DEPT. J91  
PASADENA, CA 91104**

\* If you have previously purchased a classical catalog, this one's on us. Please send us your classical order form to receive yours free.

# 24 Page Catalog

ARCHITECTURAL MILLWORK 69/Pa

## PAGLIACCO

Catalog of Wood  
BALUSTERS  
NEWEL POSTS  
PORCH POSTS  
RAILINGS  
COLUMNS  
CYLINDERS &  
CUSTOM TURNING

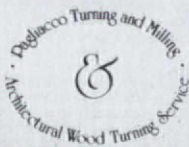
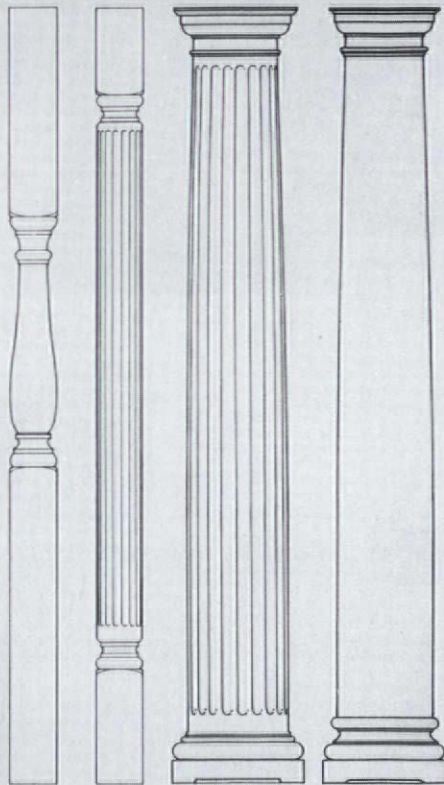
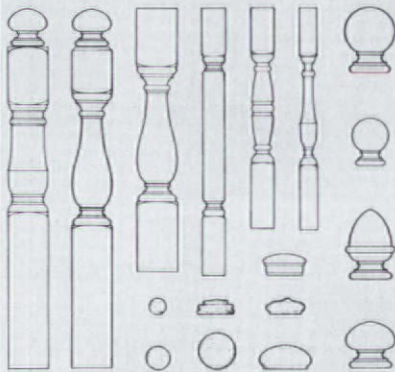
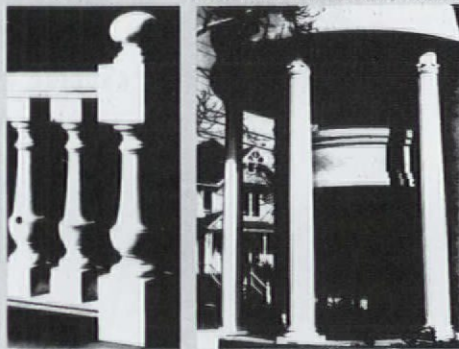

PAG 3

Our catalog shows a complete range of architectural turnings. All products incorporate design authenticity, skilled craftsmanship and quality materials.

**VICTORIAN TURNINGS & MILLWORK**  
Designs are based on manufacturers' catalogs from 1870 to 1920.

**CLASSIC COLUMNS**  
Accurately reflect the Greek & Roman orders with true entasis & details.

**CALIFORNIA REDWOOD**  
All products are available from decay & termite resistant clear-heart Redwood. Interior turnings are available from Oak & Mahogany.

For your catalog, send \$6 (no charge to designers, builders & dealers when requested on Company letterhead).



P.O. Box 225  
Woodacre, CA 94973  
Telephone:  
(415) 488-4333

continued from page 10

## PSG Update

Dear OHJ,

We were delighted, of course, by your coverage of our quarterly, *PSG Restoration Report*, in your November/December 1990 issue [*"Restoration Products,"* page 56].

Your readers should know, however, that the quarterly ceased publication in September. However, all that restoration information will appear once a year, in every October's issue of *Professional Stained Glass*, the monthly magazine we've been publishing for the past 10 years.

— Albert Lewis  
Publisher

The Edge Publishing Group  
Brewster, N.Y.

*Professional Stained Glass is available from The Edge Publishing Group, Tonetta Lake Road, P.O. Box 69, Brewster, NY 10509; (914) 279-7399.*

## "Fainting" Memories

Dear OHJ:

The subject of "fainting rooms" in the Nov/Dec 1990 "Ask OHJ" confirmed suspicions I'd held since childhood about a nook in the antebellum Greek Revival where I grew up. We had a broad hallway that, sometime in the 1950s, was filled on one side with bulky cedar cabinets. Three doorways led to it, from the bedroom, front parlour, and dining room; no other access was available. As a child, I tried to talk my parents into removing the cabinets so we could use "the little room" — without them, one could close the parlour and dining-room doors and recline in semi-gloom on the "swooning sofa" that undoubtedly had once been there. It also would have been cool in the summer. Alas, they didn't give in, but at least I now know what to call that wonderful dark place in the heart of the house.

— Grant Michael Menzies  
Mariposa, Calif.

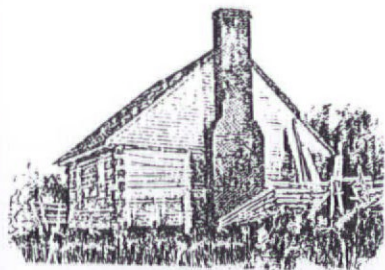

LOG HOUSES. . .and other  
18th & 19th century build-  
ing materials salvaged from  
old houses, grist mills, and  
barns:

- hand hewn logs •
- flooring •
- windows •
- doors •
- hardware •

## Sylvan Brandt

653 Main Street Lititz, PA 17543  
(717)626-4520

*Cartouches  
Friezes  
Centerpieces  
Brackets*

*Niches  
Cornice  
Grilles  
Mouldings*

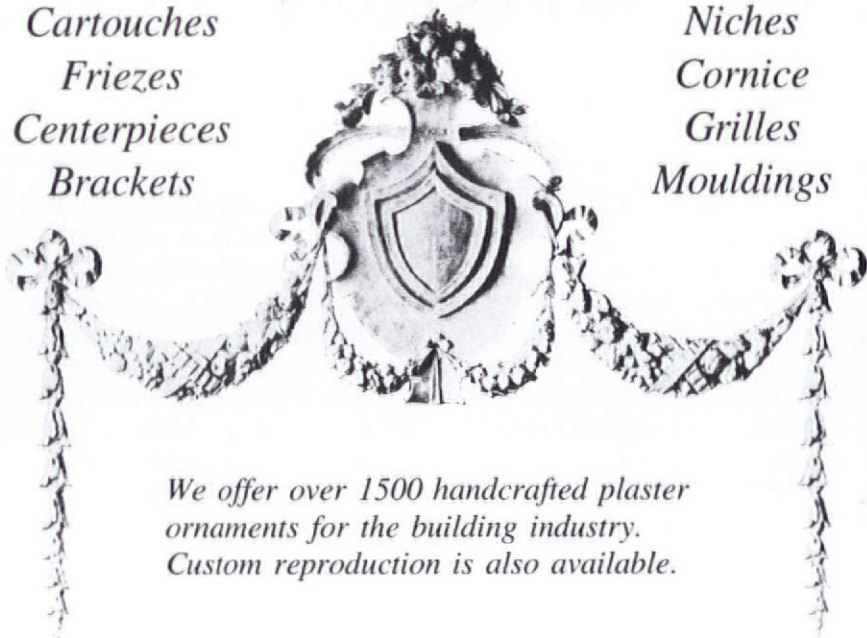

*We offer over 1500 handcrafted plaster  
ornaments for the building industry.  
Custom reproduction is also available.*

The Fischer & Jirouch Co.  
4821 Superior Ave.  
Cleveland, OH 44103



Bus. Tel. (216) 361-3840  
FAX Tel. (216) 361-0650

## SHUTTERS from New Orleans

Made NEW to your specs.  
Made the old-fashioned way-  
by hand. Made to last!

**The Bank** makes new shutters  
on machinery that's probably  
older than your grandfather.  
Our shop is chock full of just  
about any architectural  
treasure you can name:  
doors, old shutters, mantel-  
pieces, old hardware etc.  
Please write; we have what  
you need.

## THE BANK ARCHITECTURAL ANTIQUES

1824 Felicity Street  
New Orleans, LA 70113  
Phone 523-2702  
Toll Free 1-800/2-SHUTTER

Mike Wilkerson, Prop.

## New Lights

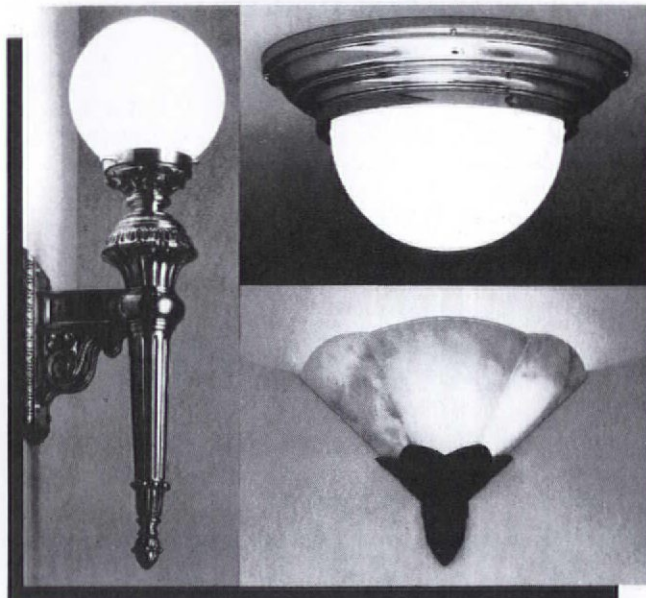

## Urban Archaeology

New 54,000 sq. ft. gallery  
285 Lafayette Street, New York City 10012  
212-431-6969

## Hidden Clues

For those who are curious to learn if their home is a "mail-order" or "ready-built," I have a tip. The lumber for these homes was cut to fit at the mills, and each piece was marked or numbered before it was shipped out. An Aladdin Homes catalog dated 1917 states, "The lumber in the Aladdin house is cut to fit by machines in the Aladdin mills, marked and numbered for erection." A Lewis Homes catalog of 1925 boasts, "After the material

is cut, it is marked and numbered, assembled, bundled, and loaded."

The old-house owner need only examine the joists, studs, rafters, or the backside of the siding or trim pieces for a name and number. The photograph is an interior shot looking up at the rafters of a Lewis home. This should give you an idea of what to look for.

— Michael Breza  
Curator,  
Historical Museum of Bay County  
Bay City, Mich.



*If you're curious about whether you own a ready-cut house, look in the attic space — the names of the parts were often clearly marked.*

## Walkie-Talkies at Work

My husband and I spent years completely rewiring our three-storey (plus basement) Victorian, and were constantly trying to yell information to each other when we were floors apart. Although we always used a tester to make sure circuits were dead, it was still irksome to hear, "Did you say breaker number 8 or number 18?"

We solved the problem by purchasing a pair of reasonably good quality walkie-talkies for about \$75. Now we can each be on different floors and still hear, "Did the light come on?" The units are also useful for asking, "Can you come and hold

something for me?" when one of us is working outside and the other is trying to hoist blueboard on the second floor. I just wish we'd thought of this idea at the very beginning of our project!

— Pamela J. Waterman  
Newton Corner, Mass.

## Gloves for Small "Helpers"

I have noticed that many of your readers refer to their small children when discussing their renovations — or perhaps I'm sensitive about this

because I have a three-year-old son. One problem for us has been locating suitable work gloves for our son; in a work area, he really needs them for protection from splinters and nails, as he picks up bits of this and that to "help."

I have discovered children's leather work gloves, and I think they might be useful to your readers. They come in several sizes and are exact copies of the adult, twill-backed, elastic-strapped, leather-palm and -fingers work gloves that you can find in any good hardware store. They are made by a company called Blue Hill Products in Ardmore, Pennsylvania.

My son loves them. They make him feel part of things and make me feel better about his being in a work area. Naturally, we do not keep him around when we're using power tools or doing other dangerous things, but there is no reason a child cannot "help" with smaller, routine projects. Everyone benefits from that, I think.

— Alisa Bearov Landrum  
Norfolk, Va.

*Gloves are available in four sizes — extra-small, ages 3-5; small, ages 5-7; medium, ages 8-10; large, ages 11-13 — from Blue Hill Products, 34 W.*

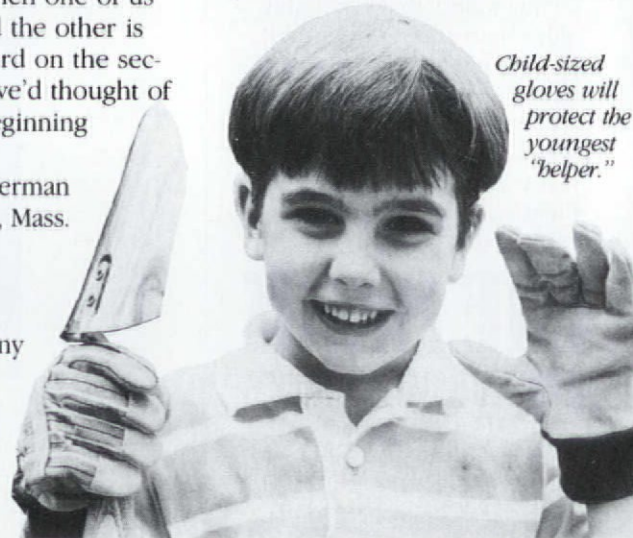

*Child-sized gloves will protect the youngest "belper."*



## DON'T PAINT YOUR RADIATORS

Paint drastically reduces the efficiency of steam & hot water radiators and wood enclosures are poor heat conductors.

### Affordable Ace Radiator Enclosures...

- ◆ Offer durability of steel with baked enamel finish in decorator colors
- ◆ Keep drapes, walls & ceilings clean
- ◆ Project heat out into the room

FREE Estimates

FREE Heat Efficiency Catalog

**arsco**

Manufacturing Co., Inc.

3564 Blue Rock Road, Cincinnati, Ohio 45247

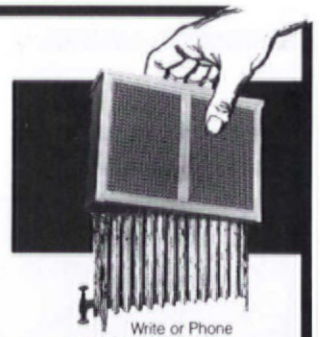

Write or Phone  
1-800-543-7040 Toll-Free  
1-513-385-0555 in Ohio (Collect)

Montgomery Avenue, P.O. Box 431,  
Dept. OHJ, Ardmore, PA 19003;  
(215) 642-9246.

## Graining Oak in Distemper

My grandparents have a rare old book dating from 1888, entitled *Workshop Receipts for the Use of Manufacturers, Mechanics, and Scientific Amateurs*. Among the vast amount of "receipts" (we now use the word "recipes") offered by author Ernest Spon is this gem headed "Graining Oak in Distemper":

"This process is now seldom used, although it stands exposure to the weather, without fading, for a great length of time. For colour, dissolve gum arabic in hot water, and make a mixture of it with whiting, raw sienna, and Vandyke brown ground in beer. Colour the work evenly, brush it down with a dry dusting brush, comb while the colour remains wet, then let it get quite dry. Put in the veins with a small brush dipped in clean cold water. After a few seconds run a dry soft duster down the work to remove the colour from the veins. Then lay on a thin coat of Turkey umber ground in table-beer or ale, put on with an over-graining brush. If too much gum is put in the colour it is likely to crack and blister, whilst if there is not sufficient the veins will not be clearly marked by the wiping out."

It takes a little practice — and some surplus beer — but the results are handsome.

— Nancy Perkins  
Pasadena, Calif.

**TIPS TO SHARE?** Do you have any hints or short cuts that might help other old-house owners? We'll pay \$25 for any how-to items used in this "Restorer's Notebook" column. Write to Notebook Editor, *The Old-House Journal*, 435 Ninth Street, Brooklyn, N.Y. 11215.



The Fireview Soapstone Stove, pictured here, is our most popular model!

## ENJOY SOAPSTONE WARMTH

Soapstone is nature's most beautiful, durable, and efficient stove material. It radiates gentle, even and soul-satisfying warmth. Since first patented in 1797 soapstone stoves have been treasured family heirlooms in New England.

Each stove is crafted with detailed iron castings and hand polished stone. Variations in grain and color assure that each stove is unique.

Woodstock Soapstone Stoves offer both traditional and contemporary styling, and the latest in clean-burning technology. An internal catalytic combustor boosts heat output and virtually eliminates pollutants.

Our financing plan makes it easy to own a Woodstock Soapstone Stove, with no down payment and low monthly terms. Mail the coupon below to find out more, or call the factory direct at 1-800-866-4344.

### FREE COLOR CATALOG

As low as  
\$48.89  
per month

Name \_\_\_\_\_  
Address \_\_\_\_\_  
City/State/Zip \_\_\_\_\_  
Phone (daytime) (\_\_\_\_) \_\_\_\_\_  
Phone (evening) (\_\_\_\_) \_\_\_\_\_

### WOODSTOCK SOAPSTONE CO., INC.

Airpark Rd., Box 37H/82, W. Lebanon, NH 03784  
Phone (603) 298-5955 • Mon-Sat, 9 am - 5 pm

TOLL FREE 1-800-866-4344

## USING GARDEN ORNAMENTS

Garden ornament is virtually as old as gardens themselves.

Although its history in the United States is not as extensive as it is throughout Europe, American gardeners nonetheless have used ornament to great advantage in gardens both formal and naturalistic in design. Andrew Jackson Downing, for instance, employed urns, statuary, and sundials in his 19th-century Hudson River villas. Of course, these were extensive grounds for expensive estates, but his principal belief applies to gardens of any budget, style, or size: Garden ornament is the ingredient that provides the "union between the house and the grounds."

In fact, the relation of house to the garden is one of several important things to consider when using ornament to create an historical garden. The architecture of your home to a great extent should dictate the choice of ornament. A Greek urn, for instance, most appropriate in the garden of a Georgian house, will look less than ideal in the garden of a Gothic Revival one. The most effective use of ornament, however, goes beyond considering architectural style. Since ornament creates a visual connection between a house and its grounds, you will achieve the best results by siting it where it will enhance one or more views from the house, thereby further integrating the two

(see plan, page 18).

Size and scale are also critical considerations when using ornament. Many people mistakenly believe that a small garden calls for small ornament. In general, a small garden looks much better with one stunning piece that serves as a focal point rather than many little pieces resulting in a china-shop effect. Before purchasing or placing any ornament, it's advisable to make a mock-up from, say, a large cut-out piece of sturdy cardboard to simulate the proposed piece in its designated site. Even a stick of the approximate height is useful to get an idea of how the ornament will look.

One additional consideration when selecting ornament is to keep to an overall theme. Landscape authorities

like Downing and Jacob Weidenmann (author of *Beautifying Country Homes*, 1870) considered it in poor taste to mix too many types of ornament — classical urns, for example, with Victorian benches and animal statuary. Nothing is worse, they believed, than a garden scattered with ornaments that are unrelated to one another, either physically or figuratively.

Below are some specific suggestions for placing some of the more common garden ornaments.

### Urn

The proper siting of an urn depends greatly on its size. Larger urns can be used to create a focal point, but smaller ones better serve as landscape accents; these look best in pairs, placed within close proximity of the house. Urns should never stand directly upon the ground but rather upon a plinth or pedestal, or even a balustrade or terrace. In the early-19th century, urns were regarded as a sculptural element.

Their advocates insisted they not hold bouquets as "glorified flowerpots."

### Planters

Planters or jardinières, as they are frequently termed, are *continued on page 18*



*This cast-iron urn, a mid-19th-century classical piece, has a wooden pedestal that has been sand-painted to resemble iron.*

## Everything Victorian



- Fretwork gingerbread and lots more for interior and exterior use; most complete line available.
- Save with factory-to-you pricing.

Send \$4.50 for full color, 52-page product and design idea catalog.

**Sumnerland  
Woodcraft Co.  
INC.**

P.O. Drawer 609,  
Carlisle, PA 17013  
717/243-0063  
Dept. 203

BRINGING THE PAST...

## HISTORY WORTH REPEATING



Request our catalog.



**REJUVENATION LAMP & FIXTURE CO.**  
901-B N. SKIDMORE PORTLAND, OREGON 97217 (503) 249-0774

INTO THE PRESENT

OLD-HOUSE JOURNAL



## The Kennebec Look

Classic design, unequalled craftsmanship.  
Visit our showroom or send \$10 for a Portfolio.

1A Front Street Bath, Maine 04530 207-443-2131

*The*  
**KENNEBEC**  
*Company*

*Designers & Cabinetmakers*

*The professional answer to your toughest restoration problems.*

## Wood Restoration System



*This rotted - and irreplaceable - woodwork...*



*...can be easily and permanently restored.*



An unprecedented advancement in the regeneration of rotted, damaged or even missing wood. Not a wood putty, but unique, specially formulated compounds that consolidate and replace rotted or missing wood with unmatched workability and performance.

**LiquidWood**<sup>®</sup> deep-penetrating consolidant rebuilds and waterproofs wood by hardening after penetration. Brush or pour on. Renews crumbling, rotted wood to original strength and hardness.

**WoodEpoxy**<sup>®</sup>, the most versatile, high-strength, no-shrink adhesive paste, filler and wood substitute. Can be shaped, sanded, colored, stained, painted, sawed and even nailed. Far more durable than any other wood repair method. The new standard in wood restoration.

Widely used by national restoration centers, museums, architects and contractors, the Abatron system is ideal for building and antique restoration. Irreplaceable structural and decorative parts can be easily restored. Requires only simple hand tools to apply. Packaged in 5-can kits consisting of **LiquidWood A and B**, **WoodEpoxy A and B**, and **Abosolv** solvent, in 5 pint, 5 quart and 5 gallon sizes. For a free brochure, contact:



**ABATRON, INC.**

33 Center Drive, Dept. OHJ  
Gilberts, IL 60136  
(708) 426-2200 Fax (708) 426-5966

# OUTSIDE THE OLD HOUSE

very useful for adding decorative interest to a landscape, at a bend in a path, for instance, and for the integration of flowers and walks. As the name suggests, planters usually are filled with an arrangement of flowering plants.

## Sundials

**S**undials are among the oldest decorations for the garden and grounds, and there are scarcely any which we think more suitable," said Downing in *A Treatise on the Theory and Practice of Landscape Gardening*. But placing the sundial has some obvious restrictions. In order to properly interpret time, it must stand in the open and be correctly aligned with the sun, or celestial pole. These considerations aside, a sundial works perfectly well as a focal point in a small or large garden.

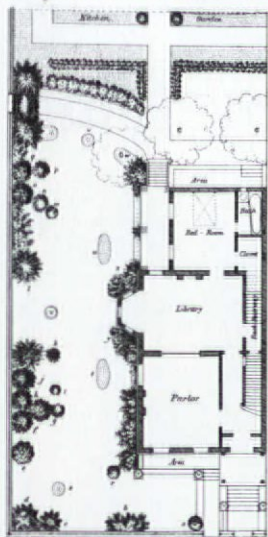

It may be positioned on a lawn, within a small bed of flowers or, as Downing

*This plan shows that ornament may be used successfully even in a garden of naturalistic design.*

suggested, "in distant parts of the grounds, should a favorite walk terminate there." Sundials also look fine simply located at the intersection of two gravel walks.

## Statuary

An art that has been all but lost in garden design is creating a literary theme. The use of statuary affords literary associations that, in days past,



created a subtle dialogue within the garden. A statue of Eros or Cupid, for instance, would be used to suggest the theme of love and romance in a pleasure garden, whereas busts of philosophers and poets would be set in a spot for contemplation.

In general, large, free-standing statuary looks best with the sky as a backdrop or in front of a row of tall hedges. A bust also may be tucked into a niche, thereby providing a feeling of discovery. Statuary always should be displayed upon a pedestal, without the embellishment of flowers.

## Fountains and Birdbaths

Fountains and birdbaths were infrequently used in American gardens until Victorian times, when they became popular because they were mass-produced. The traditional birdbath, a shallow basin set on a stone or column, provides a suitable focal point for a large or small garden. It should be placed in the open, far from foliage, where enemies of our feathered friends may lurk. A fountain, too, may be set in any size garden, provided it's proportionate to the available space. A small, simply styled fountain, for example, would work well in a row-house lot, where it may be situated against a side wall.

*Sundials, a favorite in late-Victorian gardens, were often the focus for a rose or herb garden.*

## Obelisks and Columns

One of the most pleasing ways to add architectural interest to a garden is through the use of obelisks and columns. In formal gardens especially, these kinds of ornament act as classical referents to the architecture of times gone by. The ideal place for an obelisk or column is at the end of a long vista or broad avenue, where it will be outlined against the sky. They also may be paired and placed, like sentinels at the gate, where one part of the garden leads to another.

## SOURCES

### Elizabeth Street

210 Elizabeth Street, Dept. OHJ  
New York, NY 10012  
(212) 941-4800

### Robinson Iron

P.O. Box 1119, Dept. OHJ  
Alexander City, AL 35010  
(205) 329-8486

### Litchfield Auction Gallery

Box 1337, Route 202, Dept. OHJ  
Litchfield, CT 06759  
(203) 567-3126

### New England Garden Ornaments

38 East Brookfield Rd., Dept. OHJ  
North Brookfield, MA 01535  
(508) 867-4474

### Park Place

2251 Wisconsin Ave., NW., Dept. OHJ  
Washington, DC 20007  
(202) 342-6294



*Birdbaths are an easy way to incorporate ornament into the garden, to which they give an architectural quality. The one shown in this photo is situated on an axial path.*

## NEW HOUSES THAT LOOK OLD!



The Parkersville Collection, award winning designs from a National Historic District, has been featured in *Better Homes & Gardens* and *Builder Magazine*. It has received the prestigious Design for Better Living Award from the American Wood Council and a Design Merit Award from the American Institute of Architects. Traditionally styled, comfortable floor plans range from 1260 to 3760 square feet. AIA architecturally drafted, builder tested, construction drawings are available. Write or call for our 32 page booklet for just \$12. Today!

The Parkersville Collection  
P.O. Box 15026  
Savannah, GA 31416  
(912) 354-2677

## Residential • Commercial • Industrial CERTIFIED CHIMNEY SWEEPS IN TRI-STATE AREA

10 First St., Lodi, NJ 07644

NY (212) 724-9411 • NJ (201) 478-7718 • (800) 479-7722

"Complete" Fireplace and Chimney Restoration Specialists

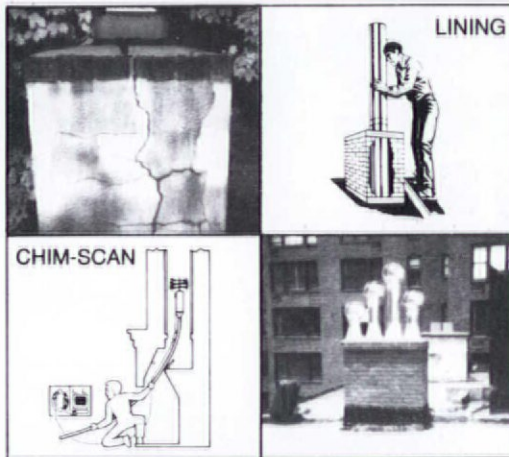

- Fireplaces Cleaned
- Violations Corrected
- Lining (all types)
- Rebuilding • Repairs
- New Construction-Fireplaces
- Chimneys • Fire Boxes
- "Chim-Scan"-Close Circuit TV Inspection Systems
- Dampers • Chimney Caps
- Consultations & Planning
- All Work Guaranteed
- Fully Insured

### TRI-STATE CHIMNEY SWEEPS

10 First St., Lodi, NJ 07644

NY (800) 432-1019 • NJ (201) 478-7718 • (800) 479-7722 (NJ only)

Member National Chimney Sweep Guild Over 30 Years Serving the Tri-State Area

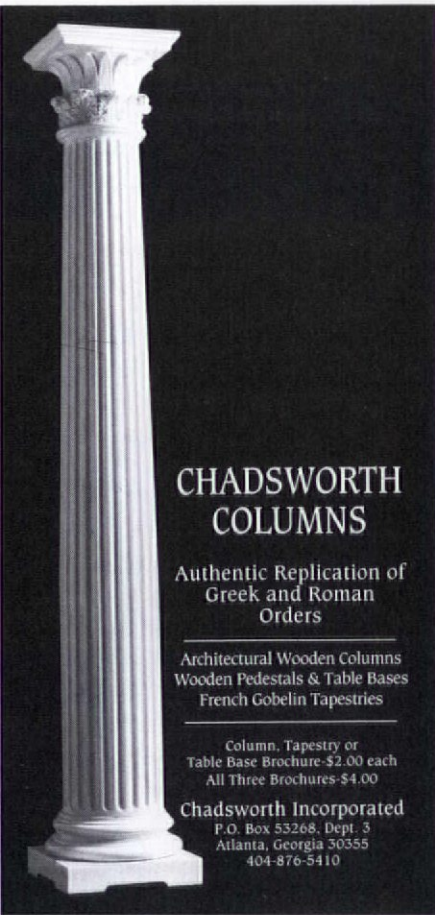

## CHADSWORTH COLUMNS

Authentic Replication of  
Greek and Roman  
Orders

Architectural Wooden Columns  
Wooden Pedestals & Table Bases  
French Gobelin Tapestries

Column, Tapestry or  
Table Base Brochure-\$2.00 each  
All Three Brochures-\$4.00

Chadsworth Incorporated  
P.O. Box 53268, Dept. 3  
Atlanta, Georgia 30355  
404-876-5410

## YOU DESIGN THE MOLDINGS / ROSETTES ... WE'LL MAKE THE KNIVES!

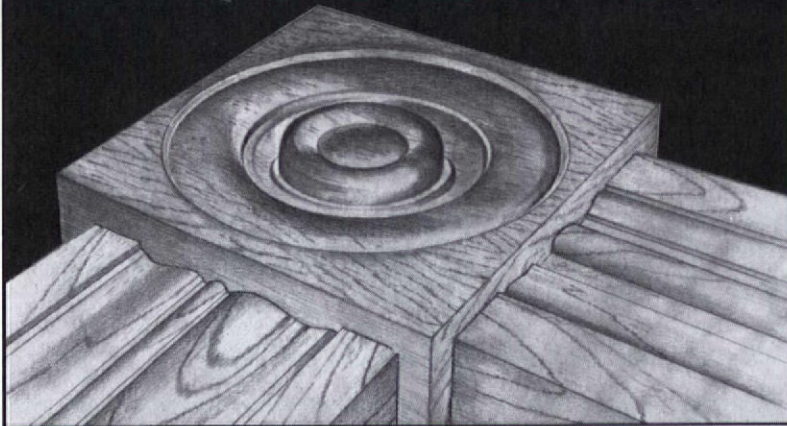

### RESTORATION PROFILES

Made To Fit  
Planer/Molders ♦ Shapers ♦ Molders  
♦ Rosette Tool Holders ♦

Custom Knives & Tooling For  
All Restoration Work

Approved Orders

3 Day Shipping

- ♦ American Express
- ♦ MasterCard
- ♦ Visa
- ♦ C.O.D.

**Counselor Profiles**

1-800-635-6285 ♦ FAX: 201-848-9867

45 Lawlins Park  
Wyckoff, NJ  
07481-1443



Three of the five gables of this 1901 Folk Victorian house in Waverly Hall, Georgia, are easily visible from this angle.

## Folk Victorian

**Q** Enclosed is a photograph of a house built in 1901. (A lady born in the house some 15 years later attests to the date — her family owned and lived in the house for 71 years prior to selling it.) The house has five gables: two front, two side, one rear. The structure is L-shaped. Very few houses of this or similar architectural style remain in this area today, including the Historic Home District of nearby Columbus, Georgia. What is the name of this architectural style?

— Edward P. Sullivan  
Waverly Hall, Ga.

**A** Your home is a nice example of a one-storey, side-gabled Folk Victorian house. Folk Victorians are simple, traditional, folk house-forms (gable-front-and-wing or I-house, for example) that have been embellished with Victorian ornamental details. In these houses, the basic side-gabled roof plan, in which the main roof ridge runs parallel to the front of the house, frequently has a single, centered, front gable added to

it, but twin front gables such as yours also appear from time to time. The full-width porch is very characteristic of these normally symmetrical houses, and the extension off the back is a common addition.

Folk Victorian detailing is usually borrowed from either the Italianate or Queen Anne styles, and appears as elaborate sawn or turned woodwork on porches, cornices, and eaves. Houses such as these were built in many parts of the country in the late-19th century, as railroads expanded and inexpensive, machine-made woodwork became available, but they fell out of fashion after about 1910. You are lucky to have acquired the house with much of the original trim intact.

## Cistern Story

**Q** In digging trenches for the footings for a new back porch to our c. 1900 Colonial Revival, we encountered an underground cistern with a manhole cover about two feet below grade. It is filled with water and very large — 10-plus feet in diameter and approximately 10 feet

from the manhole cover to what seems to be a sandy bottom. (A pole sinks into it but shows no sign of mud when extracted.) With a flashlight, we can see down about four or five feet along a pipe leading toward the bottom. The "vessel" is constructed of finely laid brick on the outside and sealed on the inside with a thin layer of plasterlike cement.

Its location is almost directly under the kitchen wing, which was built sometime after 1910. At first we thought it was an old cesspool, but on further inspection it has none of the characteristics normally associated with one, and I am wondering if you could advise me as to whether it might be a fresh-water supply.

— Robert C. Metzger  
Scarsdale, N.Y.

**A** Cisterns were an important part of domestic fresh-water supply systems in the days before available on-demand city water. They were primarily reservoirs for water collected from various sources (wells, rainwater, etc.) in small or intermittent amounts, usually from hand- or motor-operated pumps or roof runoff. Many also incorporated secondary chambers and sand filters for clarifying the water. Cisterns commonly were located outside the house for optimum ventilation and ease of cleaning, but within easy reach of the kitchen and laundry room.

## Looking Good as Old

**Q** I am contacting you regarding formulas to simulate the patina of aged copper. As a sculptor, I am interested in a variety of patina looks. (Currently, I am designing a piece to be mounted on the exterior of a warehouse built around the turn of the century.) I also would appreciate any suggestions as to the method for applying the formulas.

— Patrick Burke  
St. Paul, Minn.

**A** Readers regularly ask us about techniques for making new copper look old (almost as often as they ask about cleaners to make old copper look new). We've noted commercial copper-sulfate solutions such as Patina Green (see "Restoration Products," May/June 1989), but there are other patinizing treatments. Here are two slower but inexpensive, old-time formulas designed to add years

to clean, bright copper (or bronze or brass):

1. Dissolve 1 pound of powdered sal ammoniac (ammonium chloride, available at chemical-supply houses) in 5 gallons of water, and allow to stand for 24 hours. Brush onto copper and allow to stand for one day, then sprinkle with clean water.
2. Dissolve ½ pound of salt in 2 gallons of water. Apply as above.

### "Missing Brick" Syndrome

**Q** Our home, which we are restoring for our retirement, needs exterior painting and repairs to woodwork. Scaffolding is a necessity. In reviewing the size of the job, we noticed pockets of "missing bricks" around the entire house. I have been told that this feature was to permit the erection of a scaffold, and I seem to remember one in something I read. Can you verify

*whether these were how the pockets were used?*

— Warren E. Shindle  
Tarboro, N.C.

**A** It is likely that the "missing brick" pockets in your walls were part of a *single-pole scaffold* that was originally used to build your house. In this system, horizontal crosspieces, called *putlogs*, were supported by the pockets at one end and by vertical poles at the other (see illustration below). Planks were then laid across the putlogs to complete the scaffold. The other common system is a *double-pole scaffold*, where the crosspieces are supported independently of the building by a second set of poles.

*The "missing brick" pocket is visible in the lower portion of the photo at left; below, an illustration of how an early variant of this scaffolding was set up.*

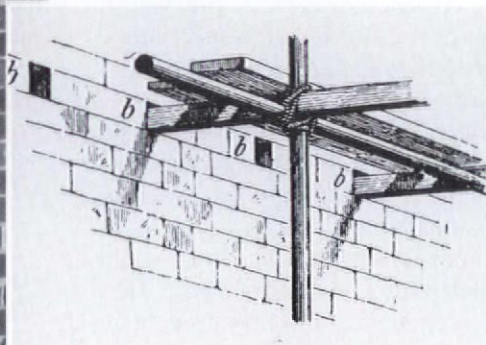

## Rumford Fireplaces

- Traditional
- Tall and Elegant
- Efficient

• *The Fireplace that Keeps You Warm*



*"We must never forget that it is the room that heats the air, and not the air that heats the room."*  
Count Rumford, 1798

Available from  
Buckley Rumford Fireplace Co.:

- Plans
- Kit with Forms, Templates and Instructions
- Rumford Fireplace Components (Throats, Smoke Chambers, Flat Dampers)
- Custom Rumford Fireplace Building Services



Call or Write for Information:  
P.O. Box 21131  
Columbus, OH 43221  
614-221-6131

## Plaques



Erie Landmark Co. offers custom-lettered bronze markers for indoor-outdoor use.

- National Register Plaques: starting from \$ 50.00
- Custom wording: starting from \$ 90.00
- All sizes from Medallions to Roadside Markers
- Graphics & Logos Reproduced
- Metal Photo Images
- Discounts to Historical Societies

Call or send for FREE brochure:

**Erie Landmark Company**  
4449 Brookfield Corporate Dr.  
Chantilly VA 22021-1642  
**Toll Free: 1-800-874-7848**  
Fax: 703-818-2157

Satisfaction guaranteed  
Please allow 6-8 weeks for delivery

by Jeff Wilkinson

# FREDERICK LAW OLMSTED

Anyone who has enjoyed a few moments of peace from the turmoil of the city by wandering through the meadows and woods of a city park can thank one man in particular: Frederick Law Olmsted. Farmer, writer, editor, surveyor, sailor, and the first practicing landscape architect in America, Olmsted spent his life attempting to bring what he called "the healing aspects of nature" to the industrialized city. He designed nearly one hundred significant landscapes, including city parks, college campuses, and private estates, and consulted on many more. Among his most famous projects are New York City's Central Park, Mount Royale in Montreal, the campus of Stanford University in California, and



*Olmsted and Vaux's winning plan for Central Park originally was titled "Greensward." Prior to its construction, informal public parks did not exist in America. Although naturalistic in theme, the design of Central Park involved moving over 4 million cubic feet of earth.*

the Fenway in Boston. Olmsted is also responsible for creating Brooklyn's Eastern Parkway, the first such parkway in America, and for helping preserve the important natural landscapes of Niagara Falls and the Mariposa Big Tree Groves in California. He also co-founded the magazine *Nation* with James McKim, father of architect Charles McKim.

Born on April 26, 1822, in Hartford, Connecticut, Olmsted came to his later vocations in a roundabout way. He was educated by various clergymen, after which he spent a year at Andover studying engineering before moving on to Yale. There he attended lectures only sporadically

(although he eventually was made an honorary member of the class of 1847), and in 1843 he went to sea, sailing to China aboard a merchant ship. After satisfying his wanderlust, he returned to the U.S. and, with the support of his father, a successful dry-goods merchant, he acquired a farm on Staten Island, New York, which he named Tosomock. He grew very interested in new agricultural methods, and his attempts to make Tosomock a model farm provided the experience on which he would later base a number of essays. He was encouraged in his efforts by Andrew Jackson Downing, the famed nurseryman of Newburgh, New York.

In 1850, Olmsted set out with his brother John on a walking tour of England, where he visited Birkenhead Park: lovely, rambling grounds near Liverpool, encompassing both pasture and woods. Here he saw citizens of every class enjoying the outdoors, and realized that "in democratic America there was nothing comparable with this People's Garden." Upon his return, he wrote *Walks and Talks of an American Farmer in England*. With the publication of this work in 1852, Olmsted's attention turned increasingly to writing, and he soon after accepted an assignment from The New York Times to travel and write about

economic and social conditions in the South, eventually published in two volumes as *The Cotton Kingdom*.

In 1857, *continued on page 24*

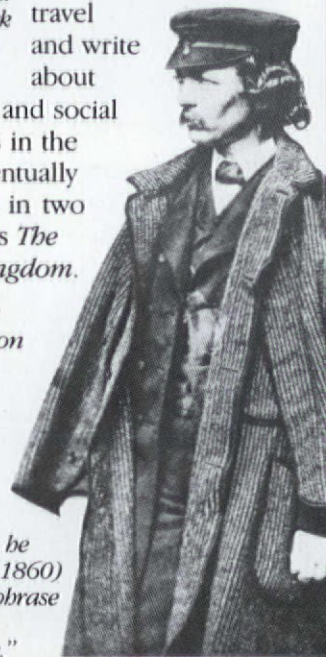

*Olmsted (as he appeared c. 1860) coined the phrase "landscape architecture."*



## ANTIQUE REPRODUCTION SHOWERHEAD



**12-Inch Diameter**

The most luxurious and soothing shower imaginable will be yours with this decorative 12-inch diameter Country French-style showerhead. A unique, self-contained reservoir neutralizes outlet water pressure and lets water fall rain-gentle through more than 450 openings in a pattern large enough to cover your entire body. The sensation can only be described as "incredible". Available in either polished brass or stainless steel reservoir with stainless faces. Installs to standard 1/2" piping quickly and easily with J.B. adapter.

Call for prices and specifications.

**JB Products, Inc., 500 N. Oakwood Rd.,  
Lake Zurich, IL 60047 (708) 438-9100.**

*JB Products is a division of Arrow Pneumatics, Inc.*



### Architectural Sheet Metal Ornaments

Now available from the W. F. Norman Corporation, makers of Hi-Art® Steel Ceilings - a complete, 94-year-old line of architectural sheet metal ornamentation including:

• moldings	• balusters	• finials	• marquee	• crestings	• lion heads
• brackets	• urns	• scrolls	• enrichments	• garlands	• conductor heads
• corbels	• capitals	• leaves	• glass pendant frames	• panel ornaments	• and fittings
• rosettes	• festoons	• friezes			

Over 1300 catalog items available in zinc or copper. Custom reproduction inquiries invited.  
W. F. Norman also produces building cornices, lintels, capitals, window hoods, finials and weathervanes.

**W.F. NORMAN CORP.**  
Complete catalog \$2.50 P.O. Box 323 Nevada, MO 64772 **800-641-4038**  
(in Missouri: 417-667-5552)

## ANTIQUE BUILDING MATERIALS

### WIDE PINE FLOORING

*North Fields Restorations offers a complete line of antique building components for your house restoration project. 17th and 18th century houses and barns are dismantled and offered for resale. Building materials available include wide pine flooring, beams, mantels, glass, brick, etc.*

*We are also specialists in flooring, with board lengths up to 18'. Antique wide-pine in widths to 22", and hard, long-leaf yellow pine, antique oak and chestnut in widths up to 18" are available.*

**For price information, call Mark Phillips: (508) 948-2722  
North Fields Restorations, Rowley, Mass.**

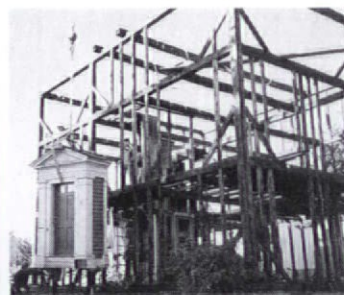

## IF YOU LOVE OLD HOUSES



We have the house plans you've been looking for! Our beautiful portfolios unite yesterday's exteriors with today's floorplans. Working blueprints are available.

**VICTORIANS and FARMHOUSES** contains 44 authentic designs \$12.00

**LOUISIANA COLLECTION** has raised cottages and plantation homes \$12.00

**CLASSIC COTTAGES** contains a variety of designs under 2000 sq. ft. \$12.00

**COLONIAL HERITAGE** features Georgian and Federal designs \$12.00

Any two portfolios \$20.00

Any three portfolios \$30.00

All four portfolios \$38.00

### Historical Replications

P.O. Box 13529, Dept. OH11

Jackson, MS 39236

1-800-426-5628

In MS (601) 981-8743

**Restoration Glass will  
change your view of history.**



Why are architects specifying authentic Restoration Glass™? Because it's *imperfect*. Each sheet is made by craftsmen, using the original cylinder method. Yet this glass easily meets today's building codes. And it's available in two levels of distortion.

Once you've seen the difference Restoration Glass makes, no true restoration will look authentic without it.

For details call toll-free 800-221-7379.

In New Jersey: 201-471-1733.

Fax: 201-471-3475.

S.A. Bendheim Co., Inc.

61 Willett Street

Passaic, NJ 07055.



**Bendheim**



**The Ward  
Quartersawn  
Clapboard**

*Authentically Produced  
Early American Clapboards*

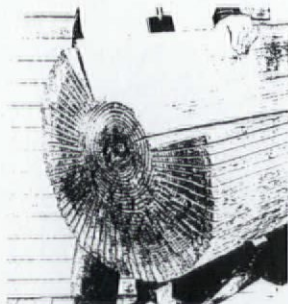

Over 100 years of continuous operation by the Ward family. Quartersawing produces a vertical grain which eliminates warping and accepts paint and stain easily for extended life and beauty. Spruce and pine. Widths from 4-1/2" to 6-1/2". Pre-staining available.

**Ward Clapboard Mill**

P.O. Box 1030  
Waitsfield, VT 05673

Moretown, Vermont  
(802) 496-3581

Patten, Maine  
(207) 528-2933

*continued from page 22*

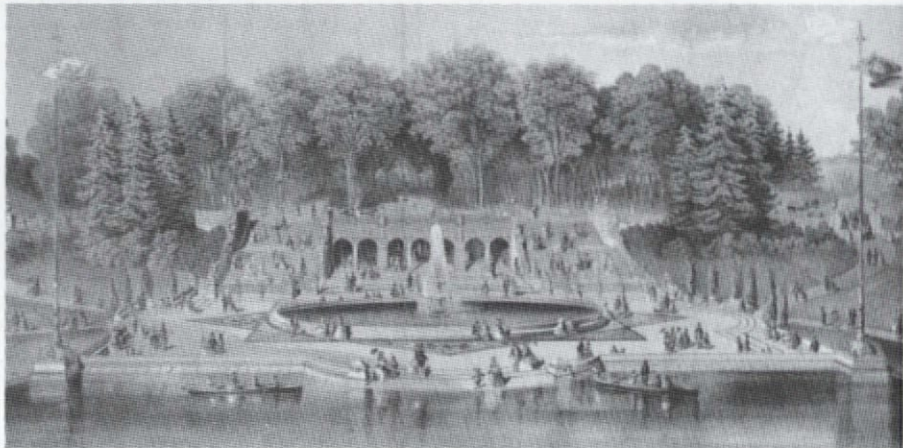

*Here's how the Terrace and Fountain looked to visitors in 1863.*

New York City was looking for someone to supervise the clearing of grounds for a new park to be "centrally located" in Manhattan. For several years, William Cullen Bryant and Andrew Jackson Downing had campaigned for such a park. Olmsted, who until then was mainly known as a writer and gentleman farmer, was appointed Superintendent of Central Park upon receiving recommendations from Bryant, Washington Irving, and Horace Greeley. While the initial site work proceeded, the city was still searching for a suitable design and in 1858 posted a competition. Calvert Vaux, an English architect whom Andrew Jackson Downing had brought to America, suggested to Olmsted that they collaborate on an entry. Their design, titled "Greenward," won because it preserved the greatest amount of open space and best solved the crosstown traffic problem with its innovative system of tunnels and bridges.

Olmsted was appointed Architect-in-Chief, a title which has caused confusion to this day, because Vaux was at least an equal contributor to the design, as well as a talented architect. (The two were partners until 1872.) From 1858 to 1863, Olmsted oversaw the park's construction, during which time he also married his brother's widow, Mary Perkins, and

started a family. Supervising the construction of Central Park involved considerable political balancing, and the politicians who held the purse-strings were so difficult for Olmsted to deal with that both he and Vaux resigned before completing the project. Olmsted found a break from the strains of park building during the Civil War, when he became the Executive Secretary of the Sanitary Commission, forerunner to the Red Cross.

After the war, Olmsted spent the next 30 years pursuing his new-found career of landscape design. Many public-parks commissions followed, on which he collaborated with top architects such as H.H. Richardson and McKim, Mead & White. He also designed many private grounds such as the Biltmore Estate for George Vanderbilt in Asheville, North Carolina. But it is for his public works that he is best remembered, including his influential redesign of the Capitol grounds of the White House and the grounds for the 1893 World's Fair in Chicago. Olmsted's last years were spent as a patient at McLean's Institute, for which he had designed the grounds (1875-1886). He died there on August 28, 1903. His legacy continued with his stepson John Charles and son Frederick Law Olmsted, Jr., whose firm Olmsted and Olmsted practiced well into the 20th century.

## CUSTOM WOOD TURNINGS

- Balusters for staircases, decks, porches and fences

- Newel posts
- Porch posts to 12'
- Column bases
- Fluting
- Spiral rope twist
- Finials
- Furniture parts
  - Bed posts
  - Lamps
  - Spoon foot legs

*No minimum order*

*Shipment coordination*

*Reasonable Cross Country Rates*

*For a free estimate call:*

**(203) 434-2065**

Catalog \$2.50

**Garry R. Partelow**  
**P.O. Box 433**  
**34 Lyme Street**  
**Old Lyme, CT 06371**



**NOW AVAILABLE!**

## Decorative Metal Ceilings

Original turn-of-the-century patterns

Using eighty year old dies, the W. F. Norman Corporation is once again producing metal plates for the design of ceilings and wall coverings. Their growing popularity stems not only from nostalgia but from their beauty, permanence, fireproofing and economy.

The fullness of the Hi-Art™ line — including center plates, corner plates, border plates, cornice and filler plates — permits classic designs to be produced that are architecturally proportioned for an exact fit.

Write for reproduction copy of 72 page illustrated catalog. Price \$3.

### W.F.Norman Corporation

P. O. Box 323 • Nevada, Missouri 64772 • 1-800-641-4038

## Wood Air

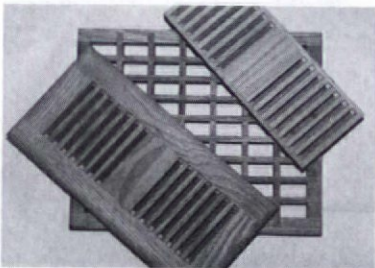

These strong durable vents are made from over 40 different select woods in 57 standard sizes in 6 different style configurations.



Transform ordinary glass into elegant leaded glass...in minutes — Do-It-Yourself available in 3 colors and various widths.

Dealer inquiries invited. Send \$3.00 for catalog to (refundable with purchase):

**TRIARCO, INC.**  
**317 E. Adrian Street PO Box 66**  
**Blissfield, MI 49228**

## VICTORIAN WALLPAPERS

- Handprinted Borders, Friezes, Ceiling Papers & Coordinated Wall Fills.
- Available Directly from our Studio by Mail Order.
- In-house Design Service.
- Color Catalog with Binder: \$10.00

**BRADBURY & BRADBURY**  
**WALLPAPERS**  
 P.O. BOX 155-C • BENICIA, CA. 94510  
 (707) 746-1900

House moving is an extraordinary technique for obtaining or saving an old house. Somewhere between jacking a floor and launching a ship in complexity, it is an option many old-house lovers have toyed with. No one move gives an adequate overview of this process, so we have put together three articles — a case history, an interview with a mover, and a survey — to give anyone thinking about moving an old house an idea of what they need to know, and what they're in for.

## More Than a Change of Address

by Stephen Del Sordo

**F**or most people, a house is a solid, stationary structure. For some, however, any building, no matter how small or large, is simply a big box that can be moved wherever they get a notion to put it. Relocating complete buildings from one site to another is not a new or far-fetched idea, but rather a long-standing technique for "recycling" the materials and labor invested in construction.

In the days when houses were built largely by hand, moving a house by roller, rail, or water made much more economic sense than razing it. For instance, the Delaware State Historic Preservation Office's recent survey of pre-1945 buildings in Broad Creek Hundred, Sussex County, revealed that 10 percent of the 600 houses

there had been moved, and that another 10 percent were suspected of having been moved. That state even has a famous 1790 incident in which an entire house was stolen and moved to an adjoining farm. In Lewes, a church that has been moved three times is known as the "traveling church."

Today, buildings of all kinds are moved because they sit on land that is more valuable without them, or because they are in the path of highways, railroads, reservoirs, or urban renewal. In such cases, the building can often be



Once off the foundation, the building sits on a network of steel beams.

had for the cost of relocation. Old houses, however, are frequently moved with the aim of rescuing the building itself from oblivion, or relocating it to an area more in

keeping with the architecture or where its value is increased.

Most historic preservationists feel house moving should be considered only when the alternative is losing the structure to demolition. This is especially true for historic buildings where, they argue, moving dislocates the



Raising with screw jacks, c. 1880

# HOUSE MOVING

building from its original site and destroys its relationship with the surrounding landscape — often as important as the building itself. Similarly, moving a building to become part of an over-restored architectural petting zoo is also inappropriate. Dismantling a house and moving the pieces is rarely a good idea either, because much of the original fabric (such as lath, plaster, and trim) is lost in the process, and putting the parts back together is a difficult and expensive task.

In theory, house moving is not difficult. An average job involves positioning steel beams under the frame of the building, then raising the building and beams off the foundation with jacks, and finally attaching wheels (called *dollies*) or a trailer. The house is then driven to its new site just like a tractor-trailer. Setbacks such as flat tires

on the road, heavy equipment stuck in dried creek beds, and weather are what cause problems. Having moved two buildings in the past three years and consulted for several other moves, I have found that the most important things to have are lots of experienced help, lots of money, and lots of patience.

### Getting Help

There are two first steps to undertake once the decision is made to move a building: 1) hiring a reputable, competent mover and 2) hiring a reputable,

competent general contractor.

The house mover (also known as a *structural* mover because the industry moves structures, not solely their contents) handles the work of actually moving the house. The general contractor takes care of the related construction such as preparing the new site and building the foundation.



All photos, except where noted, Stephen Deil Sordio



House moving by water from San Diego to Coronado, Calif., in the 1910s.

Photo: San Diego Historical Society, TFCOR Collection

# HOUSE MOVING

dation (although some movers may contract these jobs as well). Both crews must work closely together to coordinate schedules and ensure that the new site is ready and tailored for the building. An architect or engineer also can be hired to plan and oversee the project.

When shopping for a mover, find out 1) if the mover's experience and equipment match your project; 2) what the proposed schedule will be; 3) what parts of the job the mover will do; 4) what insurance coverage or bond surety the mover carries; 5) what guarantees the mover will make. All agreements should be set down on paper, preferably



*Preparing the stable by blocking in wall voids and excavating the foundation.*

in a contract. The cheapest price is not always the best way to travel. My first house move was a circa-1770, 1½-storey, plank dwelling known as the Cook House, which had to travel 125 miles from Smyrna, Delaware, to the National Building Museum in Washington, D.C. When none of the movers from whom I requested bids appeared at the site meetings, I should have suspected trouble. The Museum accepted the low bid of \$5,000, but I spent a great deal of time working with these movers to keep the project near schedule. The second building I moved was the circa-1790 Goldsborough Stable in Cambridge, Maryland. It was brick, and so only one mover agreed to move the building, and he charged \$15,000. However, all I had to do with this mover was show him the new location, take him to the original site, and write a check for his fee.

## Paperwork

**G**enerally, it is the owner's responsibility to take care of the "red tape" needed for a move. This includes 1) securing all necessary building permits (for both locations) from municipal building departments; 2) securing all moving permits from state and local highway departments; 3) arranging police escorts, if required (some localities furnish escorts, others request they be hired); 4) arranging for moving overhead utility wires; 5) arranging for moving highway obstructions such as signs, markers, or lights. Highway departments also need to know basic information for the moving permit, including the width, height, and length of the trailer and house, the number of tires or axles, and the weight of the entire vehicle with its load. The department also will require proof of insurance and a bond from the mover prior to issuing the permit.

Other paperwork is tied to construction at the old and new sites. The owner must be prepared to arrange for demolition of the old foundation, and pay water- and gas-

disconnection fees, if any. In addition to plans and specifications similar to any other construction project, the new site may require a soil test and a survey.

The Cook House project required two moving permits because the roof had to be detached from the house to simplify the move, but the total fee for both trailers was only about \$100. Permits are good for just a few days and must be signed for in person. In addition, the house was 18' x 25', which meant that some bridges along rural roads had to be carefully measured. (The narrowest was only one foot wider than the house.)

Height of the building on the trailer is also critical. The Goldsborough Stable stood almost 25 feet high on its trailer, and all of the utility wires along the travel route had to be dropped. Although this meant that homes were without services while the house moved along, the families did not complain; instead, they came out to watch and cheer. House moving always attracts a crowd.

## Preparation

While the permits are being acquired and the new site is prepared, the building must be readied for its move. First on the list is disconnecting services such as plumbing, sewage, gas, and electrical connections. Because construction varies from building to building, any preparatory bracing must be individualized to the building according to the mover's experience. Sometimes this involves little more than closing in windows and doors (which are weak points in the wall) with sheets of heavy plywood. Diagonal or "X" braces made from planks and timbers may also be required inside rooms to prevent racking or distortion of the building. In the case of the Cook House, a supporting frame of 2 x 10s had to be constructed to hold the gambrel roof together. Older masonry buildings are often tricky.



*The Cook House had to be sectioned in order to make its 125-mile journey practical. Left: removing the roof by crane. Right: cutting away the added wing.*

For the brick stable, the mover removed and saved all the windows and door frames. The masonry contractor then bricked in all the voids and repointed the exterior.

In addition to these preparations, the owner or interested preservation group should make a complete photographic record of the building and the grounds prior to

the move, and then one of the move itself. For historically significant buildings, measured drawings of the entire structure will be valuable records in the rare event that the building is damaged or lost during the move. Having a clear plan for the eventual restoration and use of a building is also an important part of moving



*Even cut, a moving house can be a tight fit under utility lines or over bridges.*

preparation: The Cook House may soon be demolished because the museum no longer has a use for it.

Once the interior of the building is secured, the mover can begin work on the exterior. Whole chimneys sometimes do not move well because the section above the roof is laterally unbraced and is usually in the weakest condition. If the chimney cannot be braced back temporarily, it may be easier to drop it to the roof line and haul the brick to the new site for reconstruction. (This procedure also lowers the highest point on the building.) Porches and wings do not move well either, and can be dismantled for later reconstruction or moved separately. A length of 60 feet is usually the outside limit for a safe move. The Cook House wing, an early-20th-century addition, was left behind. The house mover cut away enough of the wing to allow him access to the covered gable end of the main body of the house.

The next common step in the preparations is excavation near the foundation so the house mover will have room to position equipment under the house. The Cook House sat on a slight knoll with a full basement underneath, so the mover dug away one end of the knoll, knocked out the basement wall, and then built a ramp with heavy timbers. The Goldsborough Stable was built at ground level with a two-foot-deep foundation, so that house mover had to dig under the building and foundation.

The Cook House roof was removed with a thirty-ton crane donated for this purpose by a local construction company. Unfortunately, the crane operator drove off the

farm lane to avoid some muddy spots and went into a dried creek bed. As the giant crane sunk into the creek up to its axles — in front of the local and national media —



*The solid-brick stable moving off the old foundation and onto the road.*

I saw two weeks added to our moving schedule. Much later, after the damage to the crane was repaired, the roof was lifted off without difficulty and set upon its own trailer.

## Taking Off

Once the building is supported by steel, it can be moved away from its original location. The Cook House mover gave me a few anxious minutes when he took the house into an adjoining field, pulled out the tractor throttle, and hopped out of the cab. He then proceeded to run around the truck and house while it moved forward without a driver. After he was satisfied with the way the house sat on the trailer, he jumped back into the tractor and parked the house.

On moving day — three months late for the Cook House and one month late for the Goldsborough Stable — all of



*Photo: Ron Ziel*

*Supported entirely by cribbing and steel, this seaside house awaits its new foundation.*

the drivers and escort vehicles assembled one hour prior to the scheduled departure time. The actual timing of a move is usually controlled by the various police departments involved. Most request that oversized loads, such as houses, be moved at night or on Sundays. However, almost all house movers refuse to operate at night because they consider it too dangerous. The usual compromise is to start the move at daybreak or after rush-hour traffic.

The average speed of a moving house is five to fifteen miles per hour, with fifteen considered the upper limit. The first vehicle is an escort car with flashing lights and a large sign announcing the oversized load. The last vehicle in the caravan is another escort vehicle, usually an off-duty policeman and patrol car hired for the occasion. The Cook House roof was considered a separate load by the highway departments of Delaware, Maryland, and Washington, D.C., and so it required its own escort vehicles. The two trailers also were instructed to travel at least one mile apart. However, that requirement was never enforced; in fact, the State Police preferred that we travel close together. While not always required, two-way radio communication between all the vehicles is very helpful. Someone also has to be responsible for watching the building from ground level to make sure it clears roadside obstacles and overhead lines. As a warning device, some movers rig a piece of plastic pipe as the highest point on the building — which is much safer than perching a man on the roof.

The house mover has to be equipped for emergency repairs. The Cook House suffered three flat tires en route

to the new site, but the mover was able to jack up the house and equipment on the spot and change the tires. The Goldsborough Stable mover had to stop his work halfway through the move to temporarily replace a sheared pin on the truck's clutch linkage. Any travel schedule must allow time for breakdowns or accidents.

### At the New Site

**O**nce the building has reached its new home, the mover will drive the house to its permanent location and support it on cribbing while the foundation is finished. There are two approaches to foundation work: pre-building within two courses of the final height before the house arrives, and building the complete foundation "up to the house" after it has arrived. The choice of method depends upon the house, as well as the experience and preference of the house mover and masonry contractor. Grading is also important to allow for convenient delivery of the house. Unfortunately, this is not always possible. At the Goldsborough Stable site, the maneuvering space was tight due to a neighboring driveway and trees that had to be left in place. When the stable arrived, the mover decided to dig back the foundation pit on all sides to gain clearance.

Exact positioning of the building — both location on the site and height above ground — is critical. Once the mover's equipment is removed, there is no practical way of repositioning the building short of re-jacking, which will cost almost as much as a move. The Goldsborough Stable mason was at the new site to assist the mover with the placement of the stable.



*Time for delays — such as this broken clutch — should be built into schedules.*

Even though the foundation was covered by fill scattered by the mover's bulldozer, the stable placement was perfect and the mason had no trouble building up the foundation. The Cook House's final location was not ready when it arrived. Accordingly, the house was set on cribbing in a corner of the back parking lot of the National Building Museum.

Once the building is in the proper location, it is supported by jacks and cribbing which are placed under the steel beams. After the mason has finished the foundation up to the bottom of the building, the jacks are released and removed and the steel is withdrawn. The new foundation should support the house at the same points as the original foundation — "ghost marks" on the undersides of existing girders, beams, and sills are all clues to proper foundation placement. Additional piers, pilasters, or base-ment steel beams and columns also may be needed, as well as a detail to anchor the house to the foundation. After

the holes through which the steel passes are filled in, the foundation is complete.

Once tools and materials are removed, the job of the house mover also is finished, and he will expect the final check for his services. Some movers do not remove steel or will not set the house down until almost all of their fee is paid. Payment schedules vary from mover to mover, but many operate similar to other building contractors and ask a down payment of a third to half of the total cost of the



*A new foundation and holes left by steel.*



project up front. A partial payment may also be expected halfway through the project, particularly if it stands to take more than a short time. As with all construction jobs, it's best to keep the size of the payments in proportion with the progress of the work. Generally, a house mover can be expected to fulfill a performance contract: for example, "Move house from point A to point B by a set date for a set amount." While this means expenses to cover during the move, if for some reason the mover cannot finish and you have to hire another company, you do not want to have to pay twice for the same job.

One part of moving historic houses which is often overlooked is archaeology at the present and future sites. With the Goldsborough Stable, the Maryland Historical Trust sent a team of architectural historians and archaeologists who were able to make a quick survey of the interior of the stable, which established the original arrangement of stalls and work areas.

Both these buildings were significant to their respective states — one was the home of a former governor and the other a rare building type — and so these two moves received unusual attention from their state preservation offices. While not every building has the history of this house and stable, the level of care they received should be given to every relocated structure. Old buildings that are moved may lose the integrity of being on their original site, but they still represent portions of our history.

*The restored Goldsborough Stable, a half-mile from its original site.*

*Stephen Del Sordo is an historian with the Delaware Bureau of Archaeology and Historic Preservation.*





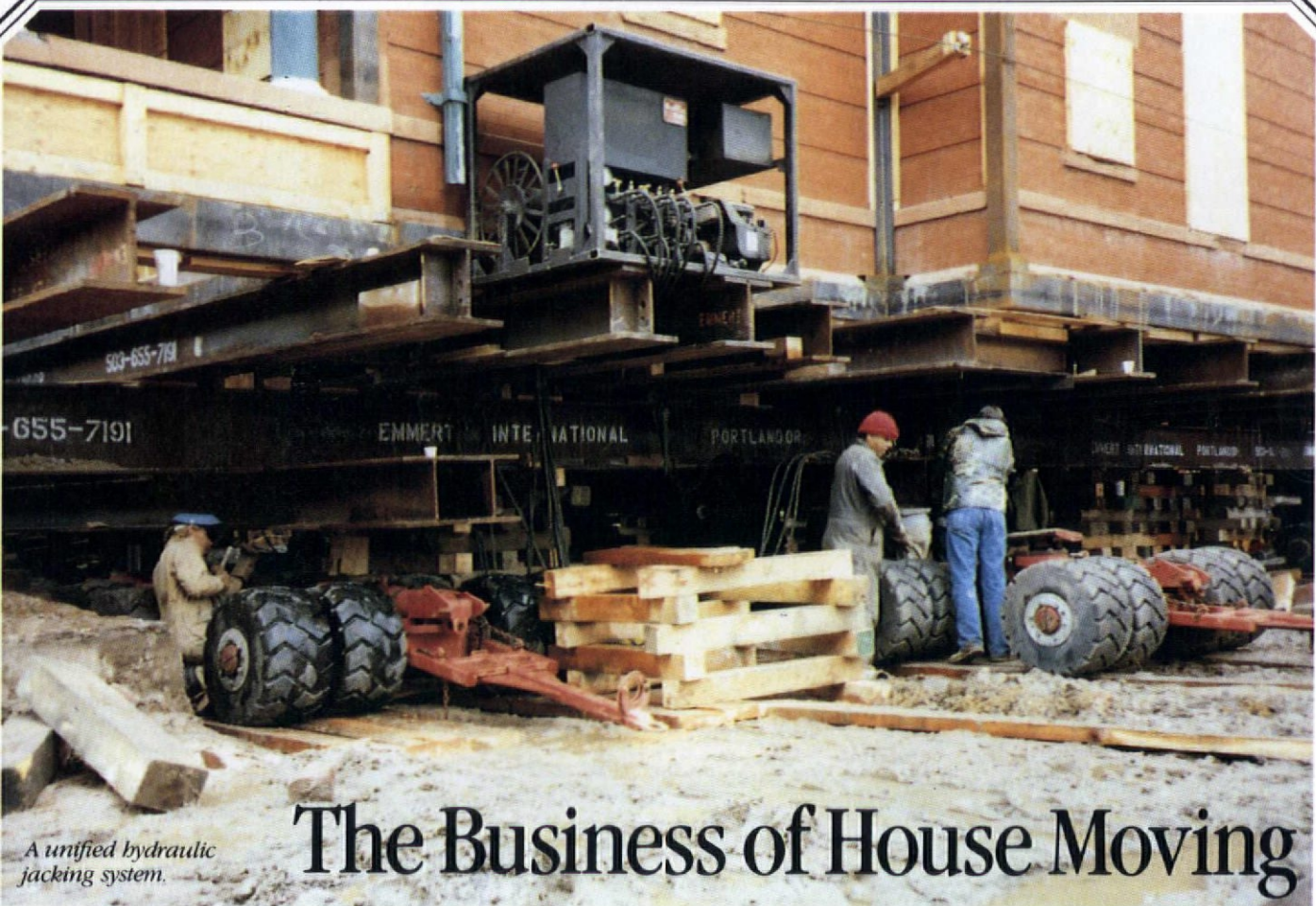

A unified hydraulic jacking system.

# The Business of House Moving

To get a look at house moving through the eyes of someone who does the work, I spent a pleasant Indian Summer afternoon chatting with Carl Tuxill at his home in Elbridge, New York. In the course of 35 years in the business, Mr. Tuxill has moved structures ranging from cottages to airplane hangars, including a wide variety of historic buildings for the Genesee Country Museum in upstate Mumfords, New York. Since retiring, he has embarked on a new career as publisher of *The Structural Mover*, the magazine of the International Association of Structural Movers. It's a job that keeps him in close touch with state-of-the-art moving projects across North America, and ever "on the move."

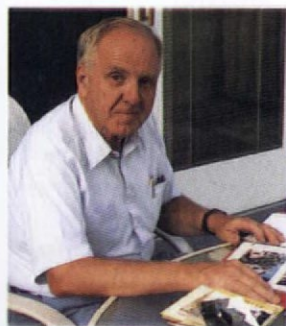

by Gordon Bock

**Gordon Bock:** If someone wants to move a house, what should they look for in a house mover, and where can they find one?

**Carl Tuxill:** It's always a good idea to get references and see where a prospective mover is working or has worked — you can't hide the quality of a moving job. Look at his equipment. Is it in good shape? See how the movers treat the house. Are they careful? Meticulous movers might go as far as holding back trees to avoid scratching the building

as it goes by. There are rough movers. Make sure the job you look over is similar to yours.

Matching the mover to the work is important. Some businesses just do concrete or brick buildings. Others don't like to do historic buildings. Matching equipment is important too. Just because you're a house mover doesn't mean you're geared for any project. A two-storey, brick-veneer building is heavier than a plain wood-frame building, and a house with solid masonry walls is even heavier. You have to add extra dollies to carry the extra weight of masonry, and the mover has to have enough dollies to do these kinds of jobs.

The majority of house movers are small, family-run businesses with crews of up to five people. Most operate within a hundred-mile radius of where they're located, so word-of-mouth and The Yellow Pages are the likeliest sources for names. While there is no master index of all movers, some belong to state or regional associations that may have listings. Folks are also welcome to write us here at IASM for names of movers in their area. (Send an SASE to International Association of Structural Movers, P.O. Box 1213, Elbridge, NY 13060.)

**GB:** Is there any limit to the size of house that can be moved?

**CT:** People in this industry are often called on to move bridges, oil tanks, ships — structures much larger and heavier than a house. A three-storey masonry building is not out of the question for somebody with the equipment and experience.

# HOUSE MOVING

Photo: David Fischett



*Technically, no house is too big to move. The real constraints are often time and money.*

**GB:** What kind of equipment does a house mover use?

**CT:** The days of wooden beams and hand-operated screw jacks are gone. All-steel wheel dollies are pretty much outmoded too. Basically, house moving involves placing a network of steel beams under the building and then adding dollies to move it. The beams used most often today are wide-flange H beams rather than old-style I beams. With H beams, the flanges at top and bottom are roughly as wide as the web connecting them, so they're less likely to tip over. Dollies now have rubber, aircraft-type tires which roll with less friction than steel. Most movers also use unified hydraulic jacking systems to actually lift the building off its foundation. These systems are designed for equal travel regardless of the weight of the load. With this equipment, all points of the building can be lifted at the same rate. The tractors used to pull the house might be heavy-duty, diesel construction trucks, big, off-road construction equipment, or even military trucks.

For most house moves, you have to "go three points" either mechanically or hydraulically. That is, while the building is off the foundation, it must be supported at only three locations so that it is not subject to any distortion. In geometry, three points determine a plane, which in this case is the most stable shape: a triangle. Stability is what is necessary when you move a house so you don't distort the building. The three points are usually three dollies or gangs of dollies under the steel. But the third point can also be the fifth wheel on the tractor if it's hitched to steel that extends out of the front of the building.

Photo courtesy of ASM



*"Going three points": two dollies (at rear) and the tractor's fifth wheel.*

are also special versions of these dollies which swivel for maneuvering a building out of a tight lot.

For short distances on a level plane, such as moving back a few feet on the same lot, buildings are sometimes just rolled on a steel crawler or skate dollies. There

**GB:** How do you disconnect a house from its old foundation, and how do you get it on the new one?

**CT:** If the building just sits on the foundation, as many older houses do, it simply lifts off. If there are anchor bolts set in the foundation masonry tying it to the building sill, it's often possible to wrench the nuts off from inside the basement (if you can find them) or to hacksaw them off. Otherwise, you can destroy a course of block in the foundation with an airhammer to cut the building loose — whatever it takes.

For simple houses, it may pay to prebuild the foundation. Most movers and masons, however, prefer to build the foundation after the house is on cribbing so there are no mistakes in wall locations. It is very hard to accurately premeasure the dimensions of an existing foundation, especially if there are any complicated angles. In addition, you cannot set a masonry building down on a foundation because of the irregularities left in the bottom after moving; you have to build up to it.



*Utility lines — and even poles — are common, expensive obstacles.*

**GB:** How does a house mover price a job? How do you usually pay him?

**CT:** There is no standard formula for bidding a house-moving job — everybody has their individual

method. Some go by square footage for wood-frame buildings; others price heavy masonry by estimated tonnage, which also determines the number of wheels and amount of steel that will be used on the job. Basically, the mover has to cover the hourly or daily expense of employing men and equipment, so time comes into play too. I used to figure that one-third of my costs were moving equipment in and out of the site. It depends upon the style of the job and where you are. Here in the East, we tend to carry more of the original building; in the West, where there is a lot of slab construction, they tend to not carry the slab.

Schemes for paying the bill vary from a single payment to several payments. Whatever the arrangement, it should be determined and set down in writing before the move. Some states require this. A typical schedule might be a down payment of so much when the contract is signed, so much when the building is ready to roll, and so much when it is delivered.

**GB:** What distances are buildings usually moved?

**CT:** Ideally, they can be moved 30 to 40 miles a day, but a lot depends upon the building and where you are. In relatively flat, open places like the American Southwest, 200 miles is not unheard of. The same might be true in Canadian provinces like Manitoba. Up here in the congested Northeast, most moves are only a few miles or fractions of a mile long. Wire costs cut down a lot of the



Footings may be pre-poured, but most foundations are built up to the house.

moving in this part of the country.

**GB:** By "wire costs" you mean the expense of getting overhead utility lines out of the way?

**CT:** Yes. Someone — the mover or the

customer — has to call each utility company and tell them you're scheduling a move. Then, they each send out an engineer who calculates the difficulty of moving or dropping the lines. The National Electrical Code recommends that utility lines be 18 feet above street level, so theoretically this is the limit. In many communities, you are required to place a deposit on this estimate — which is no guarantee of what the actual cost will be. Crews from each utility are on the route the day you move, and afterwards you receive the bill which may be more than the estimate.

Wire costs kill a lot of jobs. In my area, I've seen them go to \$15,000 or \$20,000 more than once. In the West, it isn't as much of a problem because there aren't that many lines. Sometimes, you take a longer route just to avoid wires. There have been cities, Los Angeles, for one, which have permanently relocated all wires to a higher minimum height (25 feet) along a set corridor to minimize their own wire costs.

**GB:** When do you consider sectioning the building to move it, say, when you remove the roof or a major wing?

**CT:** Basically, the decision to cut a building depends upon economics. You cut when it's cheaper or more economical to move a building in small pieces, particularly for long distances where the wire costs can add up. Of course, cutting also costs because it requires a lot of effort to put the house back together again. If the house is going to need extensive restoration work anyway, though, this expense becomes less of an issue.

**GB:** It sounds like house moving ties up a lot of cash.

**CT:** Moving a house requires a big cash outlay. You have to pay for wire costs, which



Skate dollies riding on steel may be used for short moves.

can be substantial. You have to pay the mover. Also, you have to buy the lot before you move if you don't already own property, and this can mean a big cash investment. Basically, banks mortgage the house, not the ground it sits on. In some areas it's more difficult to get a loan on unimproved land.

**GB:** What about insurance?

**CT:** Three basic insurances are needed. Workers Compensation covers the contractor's employees. Automobile insurance covers personal injury and property damage caused by the use of the vehicles. Then, general liability insurance is needed for personal injury and property-damage liability from the general operations. None of these cover the "cargo" or building being moved.

Insurance against damage to or loss of the building itself also can be obtained, but this is a matter of choice. The mover has to obtain this insurance because it is based on his experience and record. House-moving accidents do happen, just as new buildings occasionally fall down.

It is also a good idea to decide who — either the owner or the mover — is responsible for the "care and custody" of the building while the job is underway. This means insurance against fire and theft or vandalism. The nature of this kind of insurance depends upon the insurance company and the environment of the job.

**GB:** How much prep work is necessary before the move?

**CT:** Again, it depends upon the house, the route, and judgement of the mover and other contractors. If the building is masonry and not in good condition, the mortar condition tells you what to do. Some movers use a technique for masonry buildings where the building is carried on the steel banding. Steel beams are positioned on each side of each wall. The steel banding is then placed over the beams and underneath the masonry wall. These straps, placed about every one or two feet, carry the building. Sometimes it is necessary to place steel cables horizontally around the building, to put the building under compression. Door and window openings in the wall are usually braced at this time. It also depends upon the grade you're talking about; slope puts a tremendous strain on a building.

For a wood-frame house, though, with a clear shot — that is, a move with no obstacles — you can probably ride in the house if you want to.

A lot depends on the job and the route, but in my experience, it's possible to put a glass of water on the kitchen table before you leave the old site and arrive at the new site without spilling a drop.



Top: preparing a cut house. Above: steel banding used for masonry.

Photo courtesy of ASM

# Reader Moves

*A survey of some wide-ranging house moves*



## The Kettering House



We had given up looking for an unremuddled brick Victorian house to restore and had decided to build new when we found the 1884 Kettering

House. We were lucky that it could be moved through an open cornfield, as its sheer weight would have buckled the road and crushed underground utilities.

**House Size:** 12 rooms, 5,000 sq.ft.

**Construction:** Brick

**Distance of Move:** 4,000 ft.

**Moving Time:** About five weeks of work

**Cost of Move:** \$45,000

**Cost of House:** Free

**Other Significant Costs:** Basement cost of \$15,000; no wire costs due to the open field

**Most Difficult Part of Move:** Convincing inspectors and county officials that the house could be moved and that we weren't crazy.

**Was the Move Worth It? Would You Do It Again?** Yes, and Yes.

— Stephen and Christine Kelleher  
Massillon, Ohio

## Colorado Colossus

The 1893 Milheim House (see photo at top of page) is the largest structure ever moved in Denver. The house, in pristine condition, was close to demolition for two years while the property owners looked for someone willing to move the building. My partner and I decided (literally at the last minute) to take the risk.

**House Size:** 5,000 sq.ft.; 583 tons

**Construction:** Brick and stone

**Distance of Move:** 16 blocks

**Moving Time:** 4 days of move, 4 months of work

**Cost of Move:** \$140,000

**Cost of House:** Free

**Other Significant Costs:** Foundation, \$95,000; wire and other costs, over \$45,000

**Most Difficult Part of Move:** Finishing the new foundation (The actual move went smoothly.)

**Was the Move Worth It? Would You Do It Again?** Financially, the move probably wasn't worth it. Historically, it definitely was and I would do it again.

— Ralph Heronema and James Alleman  
Denver, Colo.

## Endangered Species



This 1899 beauty became available because the U.S. Fish and Wildlife Service purchased the land, and all buildings had to be moved or destroyed. To

move the house we had to brace the porch, remove two chimneys, and cut down several trees.

**House Size:** 12 rooms

**Construction:** Wood frame

**Distance of Move:** 7 miles

**Moving Time:** 3 days

**Cost of Move:** \$7,000

**Cost of House:** \$1,200

**Other Significant Costs:** Basement, \$4,500; wire costs, \$460

**Most Difficult Part of Move:** Finding land and moving within

# HOUSE MOVING

two months after buying the house.

**Was the Move Worth It? Would You Do It Again?** Yes.

— Steve and Denise Raymond  
Funk, Nebr.

## The Third is the Best

We live in a 94-year-old Queen Anne that has been forced to sit on three different sites. The house was moved out of the way of a highway by a steam-powered tractor in 1958. We moved it again in 1978 to save it from an expanding gas station.

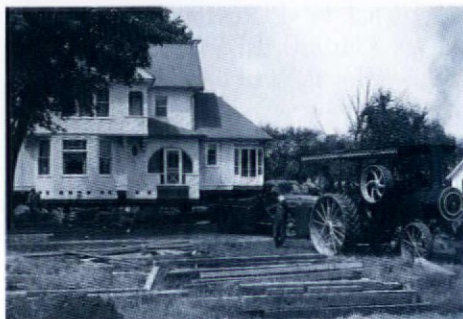

**House Size:** 8 rooms, 5,050 sq.ft.

**Construction:** Wood frame

**Distance of Move:** 6 blocks

**Moving Time:** 14 hours

**Cost of Move:** \$6,800

**Cost of House:** \$1

**Other Significant Costs:** \$13,623 for excavation, foundation, and wire costs

**Most Difficult Part of Move:** Delays by mover and village board. The town delayed the move until the ground was frozen; the mover was hard to get started (call after call after call...)

**Was the Move Worth It? Would You Do It Again?** Yes! Maybe again — but in another lifetime.

— Gregory C. and Carol T. Hargus  
St. Joseph, Ill.

## Greek Revival Revival

Built almost completely of tulip wood, this 1830s farm home had been a privately owned residence until the 1950s. In 1988 the land was purchased by a John Deere dealership and the house, not zoned for commercial use, was unwanted.

**House Size:** 10 rooms

**Construction:** Wood frame

**Distance of Move:** 1 mile

**Moving Time:** 9 AM to 7 PM

**Cost of Move:** \$15,000

**Cost of House:** \$1

**Other Significant Costs:** \$1,500 for wire costs

**Most Difficult Part of Move:** Finding a parcel of land in the area. No one wanted to sell even an acre.

**Was the Move Worth It? Would You Do It Again?** Yes — but not immediately.

— Victoria Romanoff and Sarah Adams  
Ithaca, N.Y.

## Itinerant Italianate

Even though it was built in three sections at different times (circa 1845, 1870, and 1890), we moved this solid-brick house in one piece. The move allowed



us to correct most of the settling in the structure, and the new basement is dry — all 2,500 square feet of it!

**House Size:** 15 rooms, 4,600 sq.ft.

**Construction:** Brick

**Distance of Move:** 150 feet

**Moving Time:** 6 months

**Cost of Move:** \$97,000

**Cost of House:** \$1

**Other Significant Costs:** None

**Most Difficult Part of Move:** House mover and general contractor did not stay with job. They were two days on, then off for a week.

**Was the Move Worth It? Would You Do It Again?** Yes.

— David and Donna Russell  
Pewee Valley, Ky.

## HOUSE MOVING CHECKLIST

Every job is different, but here are points to consider before planning to move any house:

- Check the house for soundness. Have a structural engineer or architect review the existing framing system if the house is complicated.
- Check zoning ordinances and deed restrictions at the new site to make sure they permit relocated houses and houses of the size you plan to move.
- Check with local transportation and building departments to make sure they permit moving houses.
- Confirm that the new site is accessible. While the mover will ultimately decide the route, avoid locations that mean moving the house over interstates, railroads, bridges, steep hills, narrow streets, or long distances.
- Take the time of year into account when planning a move. Many jobs, for instance, benefit from the frozen ground of winter, but masonry work may not be possible in cold weather.
- Consider building a full basement on the new site, both for convenience and added house value.
- Plan to protect the house from intruders while the work is in progress. Obviously unoccupied houses are prime targets for vandalism and arson.
- Plan the move like any other large construction project. Prepare thorough architectural plans and account for the standard building details at the new site such as water, sewer, and utility hook ups; foundation waterproofing and insulation; and site grading. 🏠

**P**aint stripping is a messy and potentially dangerous process, and no single method works best for every project. Chemical paint strippers, however, probably see the widest use because they work on a wide variety of surfaces, offer a reduced health threat from fire or lead-paint dust, and are great for a final cleanup after other methods (such as heat tools or mechanical approaches) have done the bulk of the stripping. Not surprisingly, there's no one type of chemical paint stripper, or one that is completely safe.

The chemical strippers on the market today can be broken down into three basic groups: 1) methylene chloride-based (employing this organic solvent as the principal ingredient); 2) caustic-based (relying on the action of alkalis); 3) alternative systems (those that are neither methylene chloride- nor caustic-based). Each of these distinct types of strippers operates on its own chemical principle and loosens the paint film in a slightly different manner. They also require different handling, health precautions, and an understanding of what they can and cannot do to produce the best and safest job. It is these differences we're going to look at in this article.

## Methylene Chloride Paint Strippers

by Janet C. Hickman Because it is an aggressive solvent with low flammability, methylene chloride forms the basis for most of today's solvent-based chemical paint strippers. These strippers work by partially solubilizing the solids in the old finish. Once the solids are in solution, the methylene chloride molecule, which is very small, can slip between the gaps left by the other, larger molecules and reach the bare wood or other substrate. With the methylene chloride now trapped between the finish and the wood, the finish blisters and peels, leaving behind a softened residue that can be easily scraped away. Many expert refinishers prefer methylene chloride paint strippers because they're fast and effective and they run the least risk of harming delicate woods or water-based glues.

Solvent-based strippers come in two forms: liquid and semi-paste. In general, the liquid form works fastest and is good for removing clear finishes; semi-paste works best on paint and vertical

surfaces. As a general rule, one gallon of stripper will remove about 75 to 100 square feet of paint, depending upon the number of coats. A chair or small end table, for example, will require about one quart of stripper. Complicated surfaces, such as deep mouldings or wainscoting, may require more. The amount of stripper needed also varies with the number of coats of finish to be lifted. Buy only as much product as you think you will need. Solvent-based strippers do not store well (especially once opened) and, like all hazardous substances, can be dangerous if they should get into the hands of children.

# CHEMICAL

# PAINT

# STRIPPERS

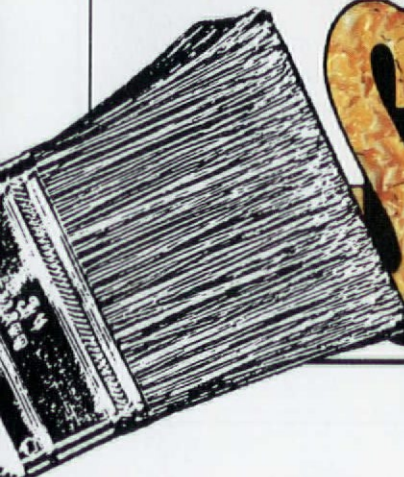

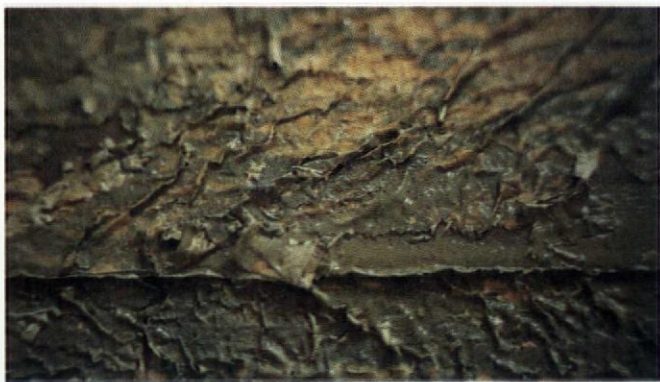

Swelling and bubbling of the paint film characterize solvent-based strippers containing methylene chloride. Covering the stripper with Saran Wrap or wax paper while it works will contain solvents and coax more effect from stripper.

When choosing a paint stripper, look for a product with a formulation along these lines:

<u>Ingredients</u>	<u>Percent</u>	<u>Action</u>
Methylene chloride	82%	Dissolves and swells paint
Wax	1½%	Retards evaporation
Toluene	2%	Keeps wax in solution
Cellulose derivative	1%	Thickener
Methanol	7½%	Keeps cellulose in solution
Mineral spirits	6%	Prevents sludge from redrying

Formulations that contain less than sixty percent methylene chloride are likely to be slower and less effective. If the piece you're working on has a lot of vertical surfaces, look for a formula with a slightly higher concentration of thickeners.

### Using the Stripper

To begin stripping, first prepare a good work area and put on proper protective clothing. The single most important consideration when choosing a work site is the availability of fresh air. The best place to work is outdoors in an area that affords some over-



Strong twine helps remove softened paint sludge from baluster or furniture turnings. Chemical-resistant gloves should be worn.

head protection, such as a canopy or carport. If you are working indoors, open all the windows and doors in the room to permit a strong flow of fresh air through the work area. Use a fan, if necessary, to increase air circulation. Take frequent fresh air breaks and leave the work site whenever you are not actually applying or removing the stripper.

Always wear protective clothing when working with solvent-based paint strippers to prevent the chemical from coming in contact with skin or eyes. Clothing should consist of chemical-resistant gloves (neoprene or butyl, not the dishwashing kind) and chemical goggles, long pants, long-sleeve shirt, shoes and socks. The latest information indicates that the use of cartridge respirators is not recommended because methylene chloride tends to saturate or "break-through" the carbon absorbers fairly quickly, thus rendering the mask an ineffective barrier against solvent vapors. By the same token, dustmasks do not offer a safe alternative to proper ventilation.

Next, carefully pour some remover into a large coffee can or other wide-mouth metal or glass container with a securely fitting lid. Dip a wide, natural-bristle brush into the can and bring out a generous helping of remover. Do not brush the remover on as you would paint. Rather "lay" it on, working in one direction.

When stripping wood, brush with the grain.

If you are working on vertical surfaces such as doors, walls, or trim, start at the top and work down. It is sometimes easier to remove doors and mouldings and strip them outdoors. For indoor work, an old metal dust pan with the rubber edge removed is useful for catching drips from overhead surfaces. When stripping floors, start at one end of the room, approximately four to five feet from the wall (to give yourself enough room to maneuver the scraper) and apply remover with a scrub brush.

In about five minutes the surface will begin to peel and blister — a sign that the stripper is working. Leave the work site and get some fresh air. Solvent strippers work faster on clear finishes, such as varnish, than they do on heavily pigmented coatings, such as oil-based paints. Pigmented coatings are typically made up of tightly cross-linked polymers, which leave fewer molecular gaps for the



Semi-paste strippers contain thickeners to keep them on vertical surfaces. Drop-cloths and masking are still necessary to protect other areas and collect drips and scrapings.

All photos by Gordon Bock, except where noted

methylene chloride molecule to slip through. Thus, the same materials which make these coatings so tough are also what make them more difficult to penetrate.

Refer to the product label to determine the length of time required for the stripper to work. Usually, it takes anywhere from 5 to 45 minutes, depending on the product being used, and other factors such as weather conditions, type of surface, and the age and type of finish being removed. After the required time has elapsed, return to the work site and gently scrape away the remaining sludge with a dull putty knife or other suitable tool. Scrape away from you, going with the grain.

An old toothbrush or cotton swabs can be used to get into tiny crevices and grooves that the scraper can't reach. Strong twine, burlap, or coarse string will remove sludge from leg turnings (use a back-and-forth, shoe-shine motion). As you finish each section, wrap the sludge in a thick fold of newspaper and place outdoors where the liquid will evaporate more quickly.

To remove the last traces of residue or old finish, wipe the piece with a rag, stiff bristle scrub brush, or steel wool pad, rubbing with the grain. If the stripper leaves a wax film, neutralize it by washing the surface with alcohol, lacquer thinner, or a commercial wax remover. Allow the piece to dry for at least six hours before applying new stain or finish. Wait 24 hours to replace doors and drawers, leaving them open for several days after replacing.

### Safety Considerations

**S**afe use of methylene chloride includes minimizing exposure to this solvent. High levels of vapors from methylene chloride paint removers can cause irritation to the skin, eyes, mucous membranes, and respiratory tract. This should not occur, however, if there is adequate ventilation and proper safety procedures are followed. The warning signs of overexposure include eye irritation, dizziness, headache, nausea, light-headedness, and lack of coordination.

If any of these symptoms occur, leave the work area immediately and get some fresh air. Do not return until ventilation has been increased. Individuals experiencing severe symptoms, such as shortness of breath or chest pains, should obtain immediate medical care.

Inhalation of methylene chloride can result in the formation of carboxyhemoglobin, which can impair the blood's ability to transport oxygen. Individuals with cardiovascular or pulmonary health problems should check with their physician prior to use of the paint stripper.

If the remover comes in contact with your skin, it may, at first, have a slight cooling sensation. Rinsing the skin with cool water will neutralize the remover. A redness, similar to a minor rash, may appear at the point of contact. Clothing that becomes saturated with remover should be taken off immediately, rinsed in cold water several times, hung to dry, and then thoroughly machine washed by itself. If remover accidentally splashes into your eyes, rinse them immediately with cool flowing water for fifteen minutes, keeping the eyelids open to remove the solvent. Consult

a physician. If any stripper is swallowed, do not induce vomiting. Instead, call a physician and/or immediately transport the victim to an emergency facility.



*Caustic-based strippers are thickened into pastes when they are formulated for use on site. These strippers are applied by hand for most projects but may be sprayed on in commercial work.*

In 1985 the National Toxicology Program (NTP) issued a report which linked methylene chloride to cancer in certain animals. Based on the study, the Consumer Product Safety Commission (CPSC) now requires consumer products that contain more than one percent methylene chloride to carry a warning label that reads: "Methylene chloride has been shown to cause cancer in certain laboratory animals. Risk to your health depends on level and duration of exposure." There is no evidence of a corresponding risk of cancer in humans, but you should keep exposure levels as low as possible when using these products.

The health profile of methylene chloride is excellent as long as proper safety and handling procedures are followed. For humans, several studies of employees who have worked with methylene chloride (at Eastman Kodak Company, for example) confirm its safety. Adequate ventilation and use of protective clothing are primary safety points, as well as reading the label on the products — the most important guide to their proper use.

*Janet C. Hickman is Development Leader of the chlorinated solvents Technical, Service & Development Group for The Dow Chemical Company.*

## PART TWO

# Caustic Paint Strippers

by the OHJ Technical Staff Caustic-based paint strippers are one of the oldest and simplest formulas for removing paints and varnishes. The active agents in these strippers — caustics — are principally sodium hydroxide (commonly known as caustic soda or lye) and often potassium hydroxide. Rather than softening and swelling the paint film as methylene chloride does, caustic strippers



aponify (decompose) the binder in the coating, much as lye or soda ash breaks down fat in old-time soapmaking. Caustic strippers continue to be used because the ingredients are inexpensive and readily available, and because, given enough time, they will eat their way through many types of coatings — from oil-based paints to epoxy-ester finishes. They also do not rely on solvents to do their work.

These strippers probably see their widest use in commercial paint stripping, where they can be found in two forms. Dip-strip paint-removal businesses that specialize in immersion stripping of furniture, doors, and the like often use five to ten percent aqueous solutions of caustics in the "hot tank" portion of their process. Some large-scale lead-abatement and paint-removal contractors make use of caustic solutions thickened into a paste with cellulose compounds, which will stick to vertical or inverted surfaces. Paste-type caustic strippers also are sold on the consumer level, and uncomplicated versions have long been made by individual users. A typical recipe is 1 lb. lye (available at supermarkets, hardware stores, or chemical-supply houses) dissolved in 1 gallon of water, and thickened with cornstarch to a suitable consistency.

### Using Caustics

**P**aste-type caustic strippers should be applied in thick coats, with special care taken to cover depressions and moulded details where paint buildup is greatest. Tools that resist the effects of the stripper, such as spatulas or brushes made from polyethylene or rubber, are often used. Caustic strippers work relatively slowly compared to methylene chloride, and are left in place anywhere from two to several hours, depending upon the amount of paint being removed and type of product used. Like other strippers, however, they should not be allowed to dry out (which makes them difficult to remove), and they may need repeated applications



*The caustic strippers are popular for exterior stripping, but they may also produce "fuzzy grain" on certain woods.*

to complete the job. Once the stripper has done its work, it is scraped off along with the lifted paint and the surface washed clean with water.

## CHEMICAL-STRIPPER SUPPLIERS

(contact for distribution details)

**AFM Enterprises, Inc.** 1140 Stacy Ct., Dept. OHJ, Riverside, CA 92507; (714) 781-6860. *Water-based strippers*

**American Building Restoration Chemicals, Inc.** 9720 South 60th St., Dept. OHJ, Franklin, WI 53132; (800) 346-7532. *Caustic- and solvent-based strippers*

**D.E. Stanley Industries** 2435 Wheeler Road, Dept. OHJ, Bay City, MI 48706; (800) 762-8184. *Solvent-based stripper*

**Diedrich Chemicals-Restoration Technologies, Inc.** 373 South 6th St., Dept. OHJ, Oak Creek, WI 53154; (800) 323-3565. *Solvent-based stripper*

**W.M. Barr & Company, Inc.** P.O. Box 1879, Dept. OHJ, Memphis, TN 38101; (901) 775-0100. *Solvent- and water-based strippers*

**On-Site Wood Restoration** 138 Woolper Ave., Dept. OHJ, Cincinnati, OH 45220; (513) 541-4545. *Solvent-based stripper*

**QRB Industries** 3139 U.S. North, Dept. OHJ, Niles, MI 49120; (616) 683-7908. *Solvent-based stripper*

**Savogran, Inc.** P.O. Box 130, Dept. OHJ, Norwood, MA 02062; (800) 225-9872. *Solvent- and water-based strippers*

**Sinan Company** P.O. Box 857, Dept. OHJ, Davis, CA 95617-0857; (916) 753-3104. *Caustic-based stripper*

**H.F. Staples and Co., Inc.** P.O. Box 956, Dept. OHJ, Merrimack, NH 03054; (800) 682-0034 (outside of NH). *Caustic-based stripper*

**Star Bronze Company** P.O. Box 2206, Dept. OHJ, Alliance, OH 44601; (800) 321-9870. *Solvent-based stripper*

**Sterling Clark Lurton** 184 Commercial St., Dept. OHJ, Malden, MA 02148; (800) 225-4444. *Solvent-based stripper*

**3M DIY Division** Customer Inquiry, Dept. OHJ, 3M Center 223-4S, St. Paul, MN 55144; (612) 736-1077. *Water-based stripper*

**Thompson and Formby, Inc.** 825 Crossover La., Dept. OHJ, Building C, Suite 240, Memphis, TN 38117; (800) FORMBYS. *Solvent-based stripper*

**United Gilsonite Laboratories** P.O. Box 70, Dept. OHJ, Scranton, PA 18501; (800) UGL-LABS. *Solvent-based stripper*

**Van Dyke Supply Co.** Box 278, Dept. OHJ, Woonsocket, SD 57385; (800) 843-3320. *Solvent-based stripper*

**Wood Finishing Supply Co., Inc.** 100 Throop St., Dept. OHJ, Palmyra, NY 14522; (315) 597-3743. *Solvent-based stripper*

**The Woodworker's Store** 21801 Industrial Blvd., Dept. OHJ, Rogers, MN 55374; (612) 428-4101. *Solvent- and water-based strippers*



The new alternative strippers require time to work and generally have the easiest job on simple, clear finishes.

A very important final step with all caustic strippers is neutralization of the surface prior to refinishing. Caustic strippers employ strong alkalis to do their work and they leave the pH of most surfaces strongly basic (particularly porous ones such as wood) — a shift which can affect the performance of subsequent finishes. The remedy is to neutralize the surface with an acid wash. Dip-strip shops often use a tank with a two-percent solution of muriatic acid, but diluted vinegar also works and is handiest for most interior woodwork and small-scale jobs. For exterior stripping projects, some contractors allow acid rain to help with this step by letting the building weather for several weeks before proceeding with a new paint job.

Caustics are effective paint strippers but they are not ideal for every surface. The biggest problems are with hardwoods (for instance, oak, mahogany, and walnut), which tend to darken significantly or change color when exposed to alkalis. Caustics also attack the glues in veneers and plywoods, causing them to delaminate. Aluminum, tin, and zinc also corrode readily in the presence of these compounds. Caustic strippers that include water also will raise the grain on many woods — an asset or a drawback depending upon what the next finishing process is.

Although free of hazardous solvents in most cases, caustic strippers also require careful handling for health and safety reasons. Sodium hydroxide, in particular, is very corrosive to human tissue and will cause caustic burns to eyes, respiratory system, and skin with a minimum of ex-

*Chemical paint strippers abound and formulations vary. Not all solvent-based strippers contain methylene chloride, for example; some water-based strippers contain solvents.*



posure. Eye and skin protection in the form of goggles, rubber gloves, and protective clothing are a must, and all skin that comes in contact with the stripper should be flushed immediately with copious amounts of water.

## Alternative Paint Strippers

**T**he paint and coatings industry in general is moving away from traditional solvent-based products, and a new breed of chemical paint strippers recently has appeared which use neither methylene chloride nor caustics as their active agent. While the chemistry behind these products varies, what they do have in common is water-based formulations.

Several of these new strippers make use of dibasic acid esters to loosen paint and varnish films. DBEs, as they are called, are a family of organic solvents that have been used for some time in printing inks, automotive finishes, and other industrial applications. Although not as active as methylene chloride, DBEs have been reemployed as the major solvents in these new strippers because they are non-flammable, biodegradable, and water-rinsing. Some manufacturers also are turning to surfactants (akin to detergents) to help with the stripping process for the same reasons. The trade-off for being friendlier to both the user and the environment is that these new strippers are not as aggressive as other chemical strippers. Generally, alternative strippers need to be applied as thickly as possible and given plenty of time in order to do their job — very often hours. Warm temperature is an important factor too, with some products not recommending use when the temperature is lower than 70 degrees fahrenheit. They tend to work best on spirit or evaporative finishes such as lacquer and shellac because these are relatively uncomplicated coatings (basically resin left after the solvent evaporates). They have a harder time with finishes that undergo chemical changes to make them durable — varnishes and enamels, for instance — because they have to break down the cross-linked polymers that give these coatings their strength. It is for this reason that some dibasic ester strippers also include small amounts of solvents made from petroleum distillates. Neutralization, though, is not an issue because these products do not contain wax or strong alkalis. Cleanup after stripping requires only washdown with water and allowing the project to dry thoroughly (at least 24 hours) before refinishing.

Despite their relatively benign nature, alternative strippers should still be used with care. DBEs are organic esters that can irritate eye tissue, and for this reason it is prudent to wear protective goggles. Extended contact can remove the oils from skin and cause drying, so gloves and protective clothing are a wise precaution as well. Skin contact may also cause more severe reactions in individuals allergic to these chemicals. Last, even though these products are water-based and produce a minimum of odor, ventilation while stripping is always a good idea.

A large landscape serves as the centerpiece of this parlor wall arrangement, which uses a sofa as a base.



Charles Eastlake's remark that "the art of picture-hanging requires much nicety and no little patience" is probably as true today as it was when he wrote it. But as the anonymous author of *Our Homes; How to Beautify Them* explained: "No other wall decoration ministers to a refined taste as much as plenty of good pictures." The year was 1887, and refined taste was indeed the concern of Victorians, who were interested in giving expression to their new-found wealth and social status. Even the middle and working classes began to decorate their walls with etchings and engravings, silhouettes and prints, all widely available. Lithographs and chromolithographs also were popular, with cityscapes and landscapes, historical scenes, and sentimental allegories hung up for view. Photographs, too, came into vogue shortly after the introduction of the Da-

guerrTOTYPE in 1839, making it possible for many to commission the portrait they could never have afforded to have painted in oil. These items, along with mirrors and esoterica such as hairwork, Japanese fans, and peacock feathers, were hung on walls with great enthusiasm by Victorians, who by mid-century had more leisure time to devote to en-

joying their homes as well as decorating them. Not surprisingly given the wealth of options, there was no shortage of opinions about how to actually display art. Victorian tastemakers did, however, agree upon one thing: A picture should never be hung alone. One writer, upon spotting a single framed photograph in a long, narrow parlor, remarked: "Such a modest, shrinking, sweet young woman — she of the picture! It seemed unkind to have placed her there, the only picture on all that bare expanse of wall; unkind not to have

# Picture Perfect

## The Art of Hanging Art in the 19th-Century Style

by Suzanne LaRosa

given her some encouragement or support.”

Generally speaking, Victorians preferred to hang pictures symmetrically, side by side. This is still an effective approach, which works well if the items are similar in size. People were advised, however, against “skying” the art — that is, hanging it too high — although it seems that many did. In rooms with high ceilings, symmetrically hung pictures also might be stacked in the European “salon style,” from the top of the dado to the tip of the cornice. Art displayed close to the ceiling and all oil paintings were allowed to tilt forward to enhance examination and minimize glare.

Another alternative was to hang art in a pyramidal arrangement using furniture as a base (see page 43). A sofa against a wall would serve this purpose, as would a large console table. In recreating this kind of arrangement, keep in mind that the centerpiece should be an important painting, either square or oblong in shape.

Some people insisted that this approach to picture-hanging — creating a grouping around an important, centrally placed piece of art — was “conventional and tiresome.” They were recom-

mended to arrange their pictures with deliberate irregularity, so that no one item was on a line with the other (see page 43). Although this type of arrangement usually takes a bit more finessing, it’s possible to create a harmonious effect.

No one disagreed about the appropriateness of hanging a painting over a mantel — “the place of honor accorded to that which one values most.” To achieve the same effect today, this picture should be executed in oil, elaborately framed, and of significant size.

These rules, however, can take one only so far, as Lillie French, author of *Homes and Their Decoration*, reminds us. “The acquisition of a new painting will necessitate the rehanging of all,” she said, adding that we tend to “outgrow the pictures that at one time we thought beautiful.”

## For Every Room the Right Picture

The question of what belonged where also occasioned some controversy. “Framed photographs and crayons of the family or of friends are out of place on the walls of a parlor,” stated French, “unless at times a group of them is made in some one place . . . the fact of their being grouped suggesting in itself a well-defined purpose.” The author was quick to add, however, that “that to which we pay the distinction of a place on our walls must have some merit of its own apart from its sentiment.”

Other authorities similarly suggested that only the best prints or watercolours hang in the formal parlor, with oil paintings reserved for the dining room or hall. In fact, decorators were encouraged to give a great deal of thought to the hall. Family portraits and fine etchings were consid-

ered appropriate in this public place only when they were few in number and decorative in composition and coloring. “No subject requiring thought and study is suitable in such a position,” explained Edith Wharton and Ogden Codman in their influential book, *The Decoration of Houses*.

Important to consider, too, was the subject of the art. Good engravings and paintings of fruit and flowers were suit-



This 1878 oil painting shows Mrs. Martha J. Lamb seated in her Renaissance Revival library. Prints, lithographs, and personal mementos decorate the walls.

able for a dining room, for instance, but representations of dead game were “not very agreeable overall.” “Neither does one enjoy being stared out of countenance while eating, by one’s ancestors or those of other people,” commented Ella Rodman Church — a sentiment with which almost no other authority agreed. Eastlake, for instance, believed that since the dining room is devoted to hospitality and family gatherings, “it is pleasant on such occasions to be surrounded by mementos of those who once, perhaps, formed members of a social circle which they have long ceased to join.”

Family portraits along with photographs, watercolours, prints, and engravings also belonged in a sitting room, rarely used to entertain guests. The intimate character of this room was reflected in the variety of other types of

“artwork” typically on display: needle-point samplers, crayon portraits, and *cartes de visite* — wallet-size photographs that were handed out like business cards in the mid-19th century, when they were all the rage.

Other rooms in which the sentimental was preferred to the sublime included the back parlor, sometimes termed the library, and the bedroom. In many ways, the back parlor resembled the sitting room; but with its strong intimations of culture and refinement, it was not surprising to find “works of art scattered about in tasteful negligence,” and not just hung on the walls. Pictures in the bedroom were smaller in scale and shared wall space with one’s most personal effects — silhouettes of beloved grandparents, for instance. Overall, however, the bedroom walls were less decorated than those in other rooms, if only because of the number of other sentimental souvenirs that would be strewn about.

### A Few Words on Frames

**F**raming a picture for your 19th-century interior requires that you keep in mind the nature and character of the picture — for the Victorian, this was axiomatic. Pictures should be taken to a dealer, suggested French, and “frames tried on with the same care — indeed, with even more care — than one expends in the choosing of a bonnet.”

In general, oil paintings were framed in heavy plaster or intricately carved wood, gilding being preferred. Smaller, less embellished frames were a common choice for prints and engravings; a light, “inconspicuous” frame was believed to show off the subject better. Also popular for this purpose

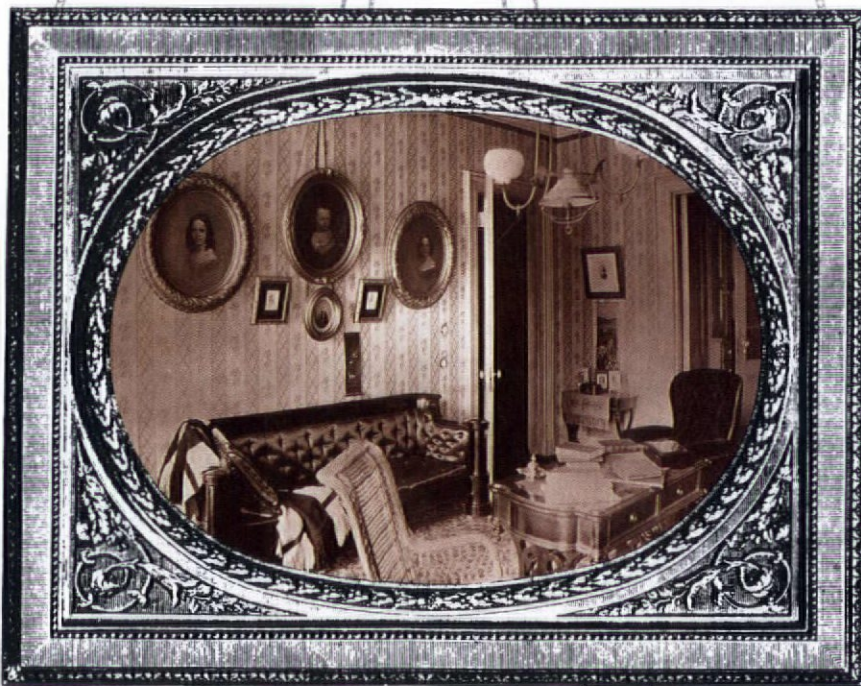

*Silhouettes of family members form a typical wall arrangement in a circa-1880 sitting room. Note the use of triangulated wire.*

from about mid-century on were rustic frames composed of a few branches, bark and all, tied together at the corners. Victorians who were “handy with tools” often fashioned their own frames. *Our Homes; How to Beautify Them* illustrates a few of the

more unusual ones — a Japanese fan frame, one in plush and satin, and a fungus frame — all suitable for small photographs, silhouettes, and engravings.

Mats rarely were used for oil paintings and almost always used with other kinds of art. Careful choice of a mat was recommended, since “a mat of one color may destroy some subtle tone of the painting, [while] another may serve its legitimate purpose.”

### On How to Hang Art

Throughout the 19th century, most but not all art was hung from picture mouldings that ran around a room; “blind hanging” a picture from a nail was not unknown, but then as now was recognized to cause cracks in the plaster and “the inconvenience of summoning a carpenter.” Another option was to install a brass or iron picture rail, affixed to the top of the wall just under the cornice. This would be fitted with sliding rings from which art could be hung by wire or cord.

The rail, however, was more expensive and considered by many to be unattractive. As a result, mouldings (later also known as picture rails) were most popular. Mouldings gave the decorator

great flexibility in hanging a picture, enabling her to adjust its height, shift the frame along the wall, or experiment with different arrangements. In a home with high

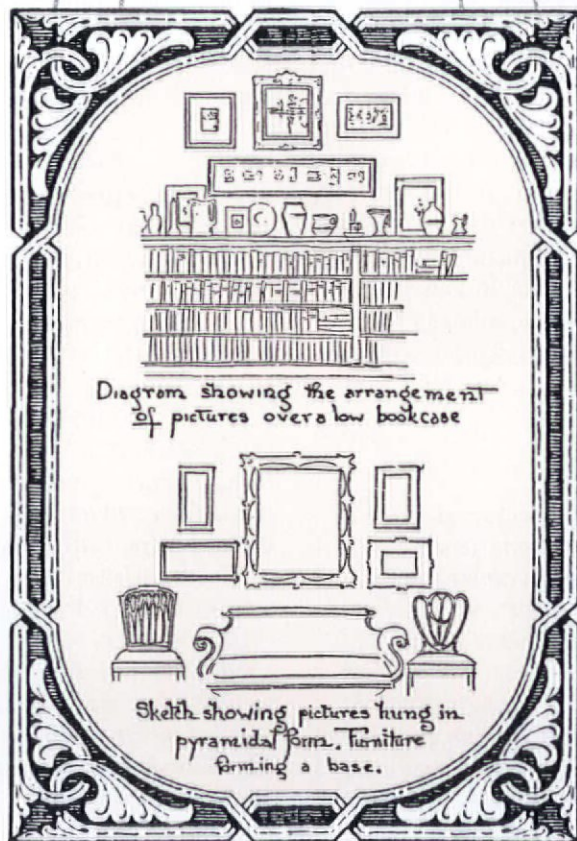

*Two popular approaches to hanging art were illustrated in *Homes and Their Decoration* (1903).*

Photo: courtesy of The Brooklyn Historical Society

ceilings, the moulding might be positioned a few feet below the cornice or directly under a frieze, roughly two thirds of the height of the wall. In other homes, the moulding might run immediately below the cornice, so that it appeared to be a part of it.

S-shaped hooks, generally in brass or gilt over brass, were attached to the moulding; some featured round embossed brass decoration. Wire usually was used to suspend art from the moulding, although silken cord, either braided or tasselled, and ribbons decorated with bows might be substituted; these were often gold or silver or sometimes bright red. If cord or ribbon was selected, the decorator had to be certain it could support the weight of the picture.

*H*anging a painting was something of an art in itself, and a wide variety of wire or cord arrangements evolved. A single wire could descend straight from the moulding and be attached to a small ring at the back of the picture. Frequently, the wire was triangulated for greater security, and connected to two rings affixed to the picture from an S-hook. The two-hook method also was common: Here, parallel wires would be attached to the picture and run up to two separate S-hooks. Victorians, ever in love with the unusual, also were known to string up paintings by doubling up the triangulated wire so that two wires, connected to a single S-hook, supported a painting on either side.

### The Art Unit

No discussion about art in the 19th-century interior is complete without mentioning the importance of the art unit. This was a small grouping of *objets d'art* and furniture — perhaps a table, two chairs, and an easel or “whatnot” shelf — typically arranged in a corner of a parlor or sitting room. This little altar to fine art and the finer things in life was situated to take advantage of available natural light by day and the less available source of light by evening — a frequently stationary oil or, later, gas lamp. The art unit was an artistic composition, the very expression of Victorian sense and sensibility, which fell out of fashion only at the end of the century, after electricity had been introduced. With improved lighting, the dynamics of interior decorating — and hanging art — dramatically changed.



*Large oils — and lots of them — dominate the walls of this Gothic Revival dining room at Lyndhurst, designed in 1838 by A.J. Downing.*

How high to hang a picture? To see art “with anything like comfort or attention,” according to Eastlake, a picture should be hung at eye level, unless several were stacked. In this case, the highest pictures should be allowed to tilt forward; this could

be accomplished by lowering the position of the ring at the back of a picture. Caution should be used in doing this, however, and wire also attached to a second ring at the top to keep the art from tipping too far forward.

The real key to hanging pictures in the 19th-century style, however, is to understand that for the Victorian, pictures were an important part of the total domestic environment. As one writer aptly expressed it, “No picture by its setting wants to be made to stand out and claim recognition for itself. . . . pictures are like companions, — never so charming as when they lack insistence.”

### MAIL-ORDER SOURCES

#### Classic Accents

P.O. Box 1181  
Southgate, MI 48195  
(313) 282-0545

*Decorative moulding books and S-shaped picture books*

#### Garrett Wade

161 Avenue of the Americas, Dept. OHJ  
New York, NY 10013  
(212) 807-1155

*Brass moulding books, braided-brass picture wire, and pressed-brass plate rings*

#### United Mfrs. Supplies, Inc.

80 Gordon Drive  
Syosset, NY 11791  
(516) 496-4430

*S-shaped moulding books, decorative moulding books with picture cord, cast-brass books, brass-plated hangers, and braided picture wire*

#### The Woodworker's Store

21801 Industrial Blvd.  
Rogers, MN 55374  
(612) 428-4101

*Carved wood trim and embossed mouldings*

*Thanks to Lucy Eldridge, assistant curator of “Images and Image Makers: Portraiture in 19th-Century Brooklyn,” currently on exhibit at The Brooklyn Historical Society.*



In the 17th and early-18th centuries, European settlers in Cape Cod adapted familiar construction techniques to new functions in a new land, and an indigenous American architectural style emerged. Today, there are many houses on Cape Cod, and more are being built (as anyone who ventures off the mid-Cape highway can plainly see). But I pay attention when my friend, the old Wellfleeter, says, "Now there's a *real* Cape Cod house." A compact, south-facing structure, sheltered from the northwest wind by the shoulder of a hill, the front door is centered and flanked by two pairs of windows, each with nine panes in the top sash and six in the bottom (known as "nine over six"). At least one or two of the panes has the lovely purplish hue of old, hand-blown glass. Unlike so many contemporary Cape Cods, the door does not line up exactly with

*Built in the 18th century, near the fishing port of Gloucester, Massachusetts, this small house has a big central chimney and traditional plan.*

# A "Real" Cape Cod House

written  
and illustrated by  
Janet Doub Erickson

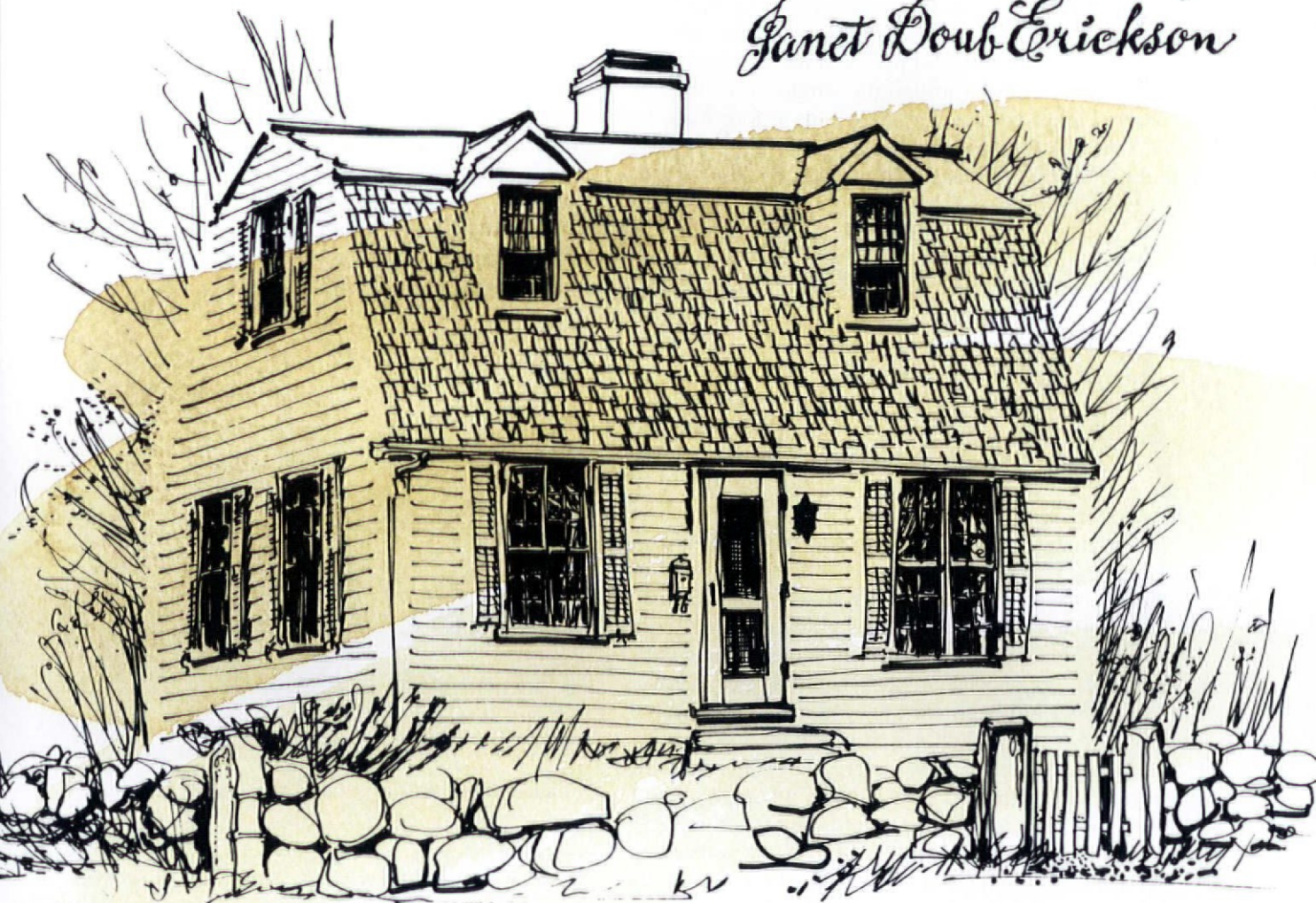

the large chimney, which thrusts through the center ridge of the steeply pitched, wood-shingled roof.

Lucky enough to be invited inside, I am astonished by the steepness of the ladder-like steps that waste little space

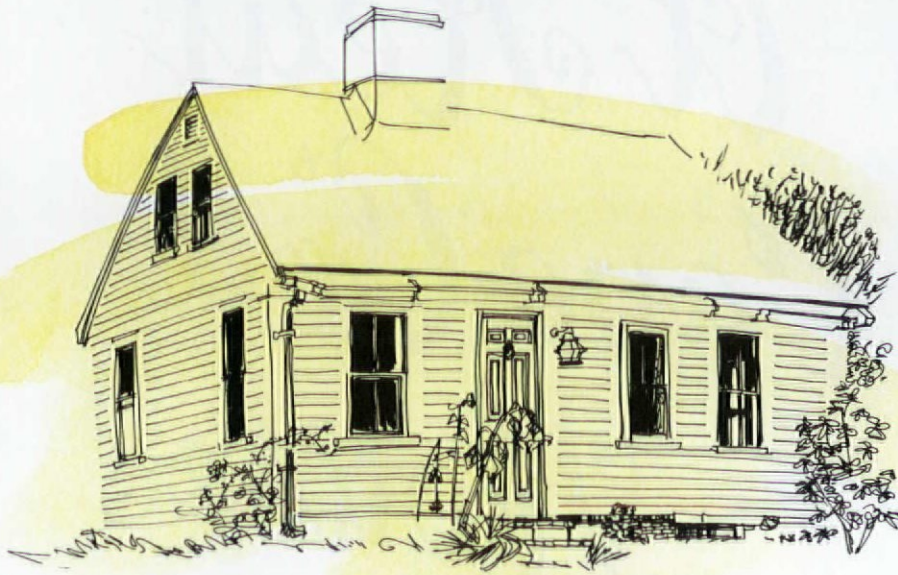

*This three-quarter house is located in North Truro, Massachusetts.*

in getting up to the second storey. In very old Cape Cods, this floor was divided into two bedrooms lit by windows in both gable ends. On the ground floor, to the right of the front door is the southeast parlor, snug on winter days with sunlight streaming through the windows. To the left is a bedroom. From each of these rooms a door leads to the kitchen, or "keeping room," where activity focused around the central fireplace with its great cooking hearth and beehive oven.

## *Designed for Living*

**N**ow count the doors in the kitchen," suggests the old Wellfleeter. "There should be seven." The first is the back door; the second, beside the fireplace, leads to the sunny parlor; and the third on the other side of the chimney leads to the bedroom. The fourth opens into a cold pantry on the north; the fifth to another storage pantry on the east; and the sixth to a small bedroom between the parlor and the pantry. And yes, there it is, the seventh door — with its small shuttered window high in the center of it — opening into the "birthing room." This was actually a small bedroom where anyone in need of special attention from the busy housewife could rest. Although extremely compact, the design described here is actually for a full cape (see sidebar, p. 47), sometimes called a "double house." Some families had to fit into a "three-quarter house" or even a "half house" until they could afford to add on to their homes.

Small or large, there was surely plenty of togetherness in old Cape Cods, even when the men and boys were away at sea fishing or on long whaling voyages. And an efficiently

organized home was necessary to keep a family functioning well. Supplies were laid by in the round, brick-lined cellar accessed through a trap door in the floor of the cold pantry. A provident Cape Cod householder would store several burlap bags of oysters and several more of quahogs, which stayed sweet in their shells for months. Bags of potatoes and onions also would be stored, as well as a barrel of ripening sauerkraut and baskets of pumpkins, squash, and russet apples. In the garden, under a deep mulch of straw and seaweed, parsnips, turnips, and carrots would be waiting to be dug up as needed. One also could find some chickens, perhaps a few ducks or geese, and even a cow. In the cold pantry there would be rows of fruit preserves and beach plum jelly — a Cape Cod specialty — and jars of vegetables put up from summer garden surplus. Pungent salt cod would be stacked, ready to be combined with potatoes in that famous delicacy known as "Cape Cod turkey."

The furnishings of a Cape Cod house would be small in scale and sparse. These typically were made of pine or locust wood, often by the householder himself, who was of necessity a part-time carpenter and cabinetmaker, as well as farmer, boat-builder, and fisherman. The floors of wide-plank pine boards were sometimes painted dark red-brown or pumpkin-orange, then spattered with paint in a variety of bright colors. Braided mats padded cold floors beside the rope-strung beds; more ambitious homemakers made hooked rugs. Later, adventurous family members sailing afar would bring back Persian carpets, as well as curios and fine china to display in the corner cupboard.

The kitchen was supplied with cast-iron skillets and pots, called "spiders," with long, tripod legs that supported them above the coals of the cooking fire, as well as large and



*A fine example of a full house. Note fanlight over entry.*

small tinned pans. Various pewter bowls and plates and cutlery were used for serving. According to Shebna Rich, Truro, Massachusetts, historian, the kitchen beams, girders



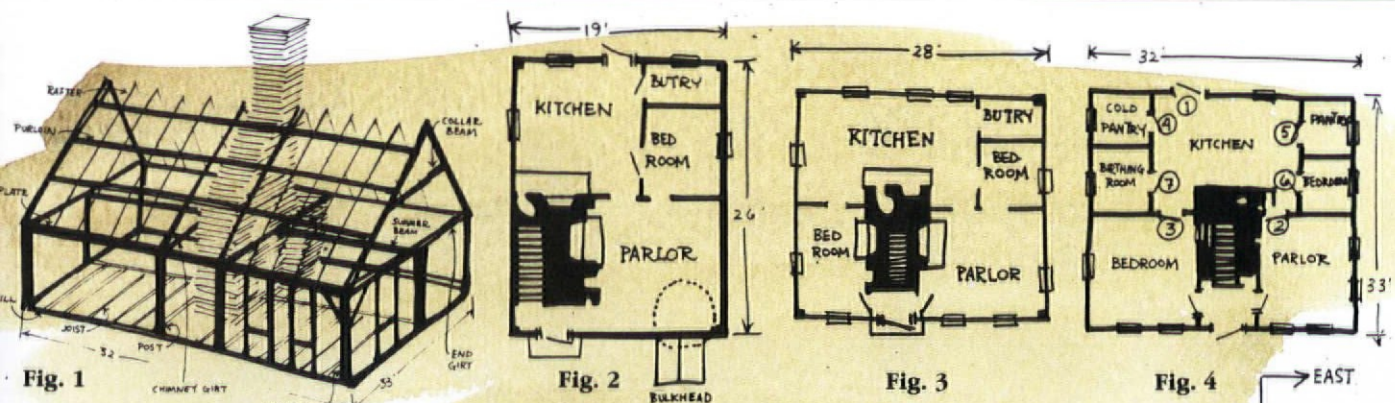

## Framing Details and Floor Plans

Originally, post-and-beam Cape Cod house frames were mortised, tenoned, and pegged together. The lower ends of the rafters and outside ends of girts and joists were all fitted into the long, heavy front and rear plate beams, which rested on equally heavy eight-foot-high posts. Window and door frames fit into the bottom of the plates and into the sills. The roof and walls were then sheathed vertically with boards 16" to 18" wide and 1 1/4" thick, which was

sided with closely lapped wood shingles. Plaster made from sand and ground seabells was applied to the interior walls and sometimes panelled over with pine, which provided an extra layer of insulation.

Variations in floor plans are not uncommon, but shown above are typical examples of a half house (fig. 2), a three-quarter house (fig. 3), and a full house, also known as a double house (fig. 4).

and walls in an "old-fashioned double house" were festooned with flowering herbs, stock-bearing seeds, and various home products for ornament and use, which varied with the season. "From the roots, herbs, berries, wild flowers, and a little New England rum, the mothers could prepare remedies to cure all the ills of body and soul." Rich adds, "How altogether homelike and hospitable were these roomy unrestricted old kitchens; white-washed, floor-sanded and wide fire-placed. What a sense of long day comfort floated in the air. How a cool current drifting through the open north window invited a siesta on the old settle or red chest." Is it any wonder then that so many of the Cape Codders who later wandered far from Massachusetts took with them the ingenious plan for the comfortable houses in which they had grown up?

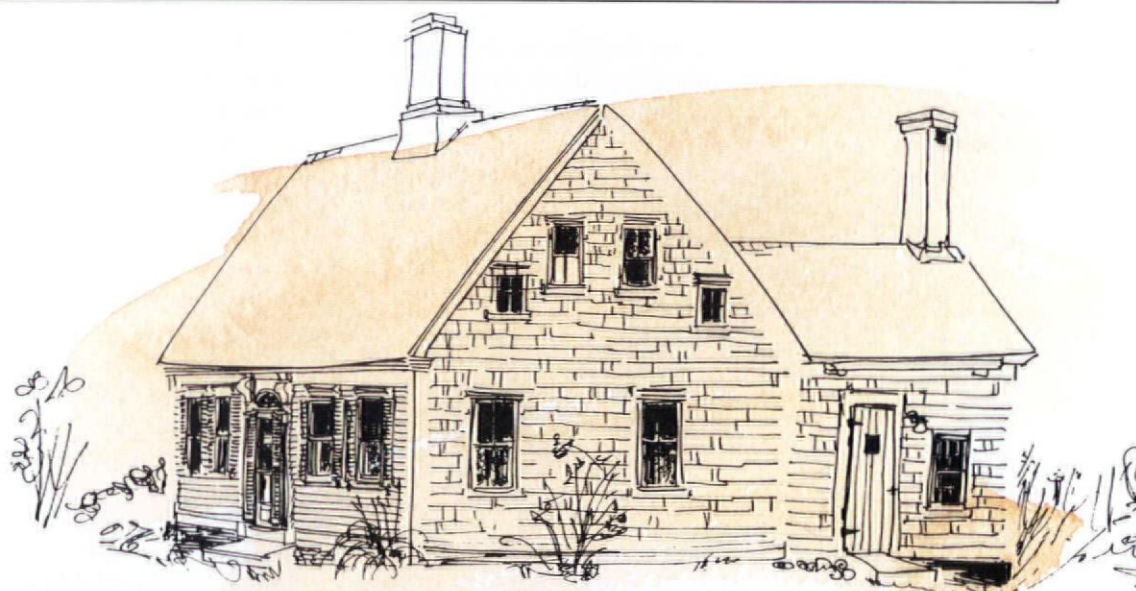

As Henry David Thoreau noted during his walk from Eastham to Provincetown in October of 1849, "The great number of windows in the ends of the houses, and their irregularity in size and position, here and elsewhere on the Cape, struck us agreeably." At some point in the 19th century, an ell was added to this house on Brier Lane in Wellfleet.

A surviving record specified that Thomas Paine II, "housewright of Truro," would build for a fee of four hundred and fifty dollars "in good and workmanlike manner . . . according to the best of his art and skill . . . one house of the dimensions and description of the following: Twenty-three feet square on the ground floor, ten foot posts, hemlock timber and boarding boards, the roof and front side to be shingled with pine shingles the two ends and back side to be shingled with cedar shingles, finish the lower part of the house into one front room, one kitchen, two bedrooms, one butry, front and end entry, two flights of stairs if needed and plain [sic] the boards for a chamber floor, the front room and kitchen to be ceiled up to the

## How They Were Built

The first Europeans who settled in Cape Cod framed their houses with heavy posts that had pegged mortise-and-tenon joints. The sides were sheathed with wide planks.

The Jabez Wilder House in Hingham, Massachusetts, just north of Cape Cod, is sometimes referred to as the "Rainbow House" because of its gently bowed roofline. Built in 1690, the original structure has been refined and elaborated inside, and quoins have been added outside over the corner posts. The doorway is enhanced by simple pilasters on either side.

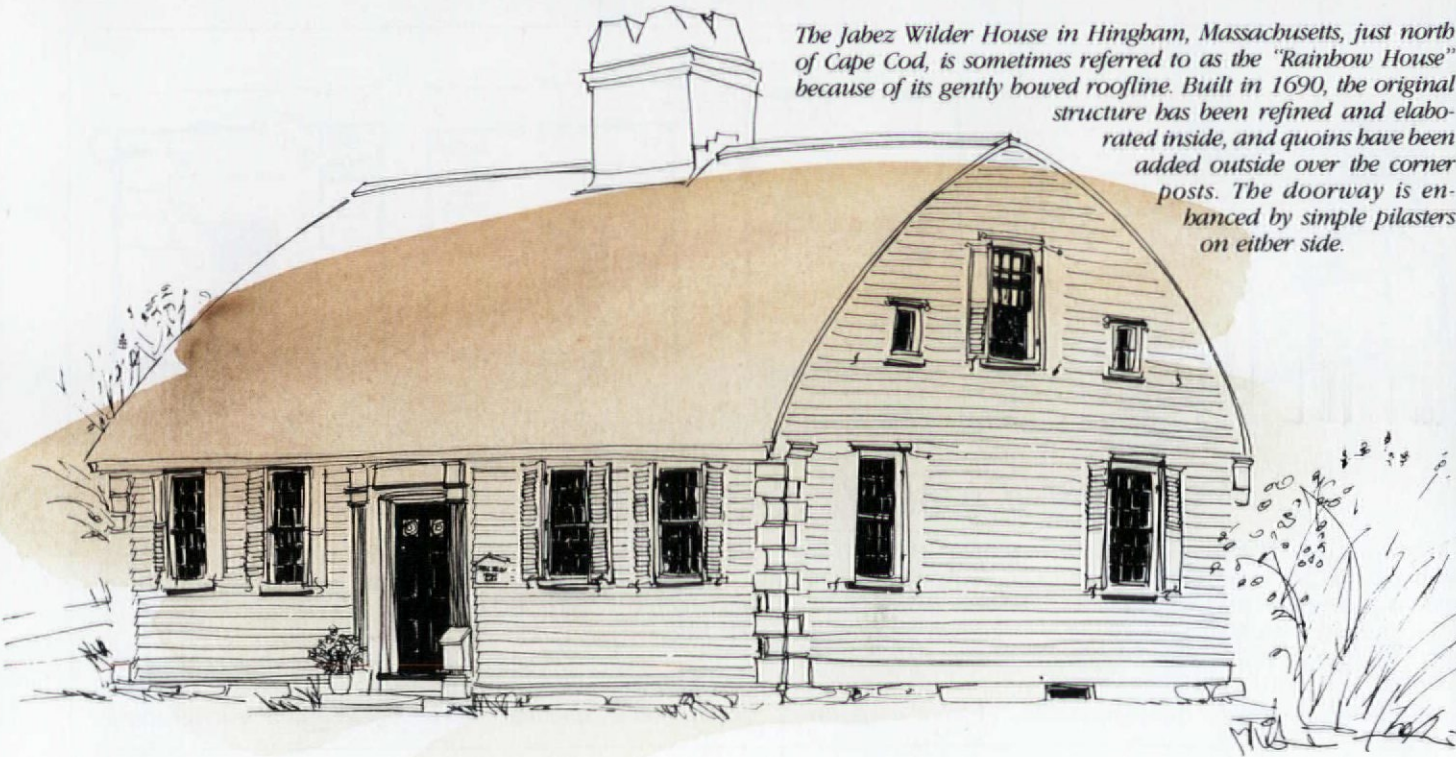

windows, glass closet door in the front room, iron latches for all the doors, seven by nine glass for all the windows, a common cellar under the house with a cellar door outside."

In colder areas, far from the Cape and its warming Gulf Stream current, early homesteaders modified this basic plan in various ways to provide comfortable shelters for themselves during long, bitter winters. Windows set in

found all across America, an ode perhaps to its durability, yet a far cry from the organic originals. It has been adapted to mail-order houses, countless house plans, and has remained a popular builder house. The first documented use of the term "Cape Cod House" appears in 1800 by Timothy Dwight, then president of Yale College, who was visiting Cape Cod and remarked on the singularity of the houses. The style, though, already had long been developed: By 1740 the Cape had cropped up throughout most of New England, as well as Long Island. By 1790 the Cape had made its way into Southern New York. It continued to spread via homesteading farmers through the Mohawk corridor of central New York to the area around Lake Erie. And by 1830, Cape Cods could be found in Ohio and even southern Michigan. Stylistically these later houses featured Greek Revival details, which gave them a more formal look than their earlier counterparts had.

The cozy Cape Cod houses many of us see today have a Colonial Revival aspect, due mainly to the popularity of that style during the 1920s. (New England architect Royce Barry Wills made a career designing them.) The term "Cape Cod," however, still denotes almost any small, white, one-and-a-half storey house with a simple gable roof and center entrance. This authentic exterior is available with a variety of interior arrangements, in a thoroughly postmodern reversal of form following function. This appears to satisfy those house buyers who yearn to live in at least a semi-rural setting surrounded by a picket fence, even though this setting may be staked out in an unfinished subdivision aside a rapidly expanding industrial complex. Wherever placed, and however redesigned, this house style is still practical and livable. But even the most sophisticated and sensitive adaptations, however pleasant and tastefully appointed, pale in comparison to the charms of a real Cape Cod house.

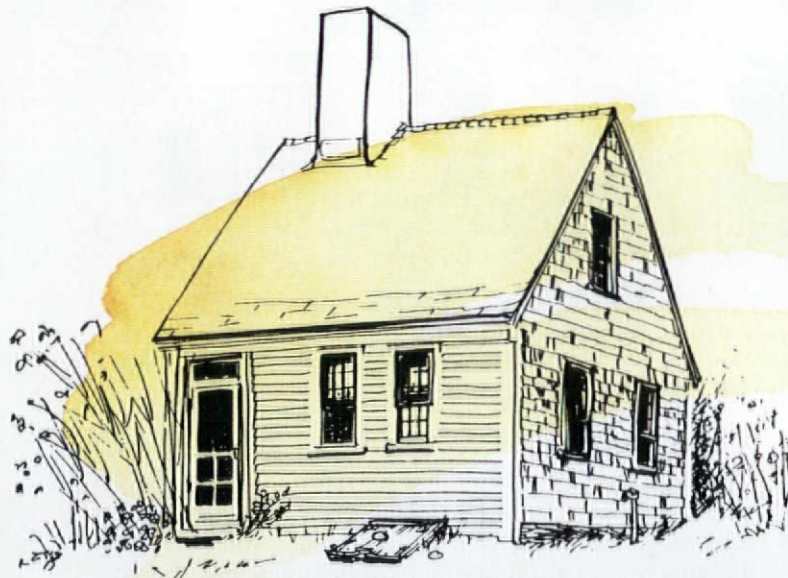

This half house, known as the Rowle House, is on Gull Pond Road in Wellfleet, Massachusetts.

dormers let in more light to the second-floor chamber, and the gable sometimes was bowed slightly to provide more headroom. Another technique that increased headroom was the use of a gambrel roof.

Today the Cape has become a ubiquitous house style

Two types of visitors come to our 1858 Gothic Revival: Ones Who Know and Ones Who Don't Know. The first variety is a little like looking in the mirror. They settle right in, demand a tour, and have an immediate sense of the ghosts and seasons and years which furnish the house as much as the old furniture does. The others, the Ones Who Don't Know, glance around, say hopefully, "It may be a nice place when the work is done," then conclude we must be a) loony, b) not overly bright, and c) an obvious poverty case. Now, you could make an argument for loony based on our parrot alone, and not bright could have to do with our plan to replace the modern oak and tile kitchen with a smaller, historical one, while poverty is just an unavoidable result of old-house restoration.

Readers of *OHJ* are Ones Who Know. I will generously not extrapolate and apply a), b), and c) to you as well, because you probably do not have a parrot. But now that I have, to some degree, established that you and I are of one mind (or out of the same mind, as it were), I may, without threatening you, ask certain questions.

I will be direct. Why on earth do you have (or want) an old house? They are too cold, too big, and built with odd-dimension lumber. The win-

dows are hard to wash, the ceilings too high to paint, and everything you do to them either costs a fortune or takes forever or both. Why bother? There *are* other choices, and most people make them. Why don't you? Or, as our parrot would say, "What's your problem?"

You will answer, "I like old houses better." Let us probe on. You consider further, then list the enduring and beautiful architectural features of your home — the mouldings, fireplace, stair bannister, porch columns — as you attempt to articulate the something emotional that touches you about old buildings. It is difficult for you to specify. You are not an unusual case.

I am acquainted with many old-house people, mostly by way of my husband's contracting business, which deals with only historic structures. The people we work with are always extraordinary, maybe a little crazy in a charming fashion, and they truly love whatever home (or church or museum) they are involved with. After spending several years in the company of such folk, as well as looking in the mirror a certain amount and cohabiting with a dyed-in-

the-wool professional restorationist who comes home and relaxes by replacing the siding on *our* house, I have (almost) distilled the motivation behind it all. It is this: romance. These people, people who live and

# Lilacs, Lace, & Old Houses



*Big Bird doesn't seem to mind the restoration work-in-progress in my step-daughter Celia Olson's bedroom (left). That's Celia, right, taking tea in our parlor.*

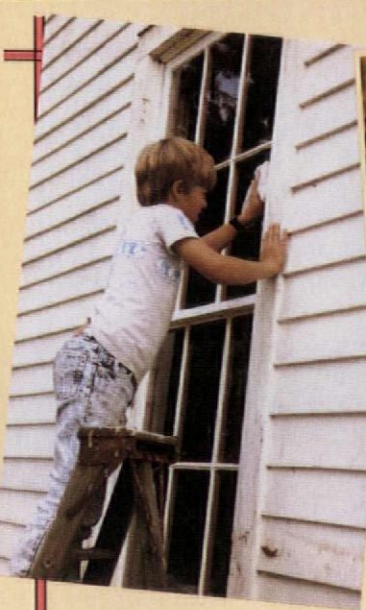

*At our house — pictured, far right, with ladders and scaffolding during the paint-stripping process — everyone's part of the restoration job. Left to right: That's my son, Ben Purdy, our window-*

*wasber par excellence; me, doing woodwork in our shop; my husband, Gregg Olson, fitting a trellis together with wooden pegs, in the manner of our window sash.*

breathe old houses, we are all driven by an overwhelming attraction for the romantic. That is the elusive "something emotional" that makes all the chaos, sweat, and paint chips worthwhile. Even an unrestored old structure beats a new one hands down when it comes to romance. Even an unrestored old structure with relocated interior walls, shag carpeting, and drop ceilings. We true romantics can sense what's there, waiting to be revealed.

Now, defining "romance" is a little like defining "sexy" — everyone has his or her own idea about what it means. Here in my home office (it's the room where all the parts to the fireplace mantel stand in a corner where the closet isn't finished, and where the rough-sawn boards on the walls are covered with chipped whitewash and rusty netting tacks, and there is no paint on the window mould-

ing), my dictionaries include several definitions of it. I will slip over the description of romantic as being "impractical in conception or plan, having no basis in fact, imaginary," because this particular definition may cause you to hesitate as you prepare to hand-carve your newel post. Besides, it's not close enough. This is closer: "dominated by thoughts, feelings, and attitudes characteristic of romance. Passionate, adventurous, idealistic, remote in time or place, heroic or mysterious." You must admit it, old houses embody — and bring out in their owners — all of the above.

As I see it, though, it is nothing if not sheer romance the way these buildings go beyond basic needs for the sake of beauty, style, sensuality, or creativity. It's why you put a bouquet of lilacs on the table even though it is perfectly possible to dine without one. Old houses are like that.

*This glimpse of our unrestored office, below left, features a sandstone fireplace and reproduction mantel, which awaits assembly in the corner. Below right: Today, the restored parlor — Gregg*

*and I were married in this room! — doubles as our family's music room. It's where we put up our Christmas tree and have celebrations of all our birthdays, too.*



Everywhere you look there are bouquet of lilacs. They are delightful to discover, stimulating to live with, and worth every dime and effort to preserve.

There is an important romantic, rather insidious side effect of old-house living about which beginners should be warned. The old house reflects the lifestyle and values of people of another time: in the kind of spaces that they thought fit for themselves, in their ideas about design and ornament, and in their luxurious use of wood, brick, and stone. Given the romantic tendencies that brought you to this point in the first place, it's easy to be affected. I mean, when the dining room is the largest, most inviting room in the house, it's hard to just put out SpaghettiOs for dinner. And when you've finally gotten the parlor in shape, lace curtains and all, you can so easily get this sudden desire to drink tea out of little china cups. (I've never lived in a Craftsman-style house, but I *know* I would want to sit by the fire in one of those beautiful oak chairs and read *Out of Africa* by stained-glass lamp light *all the time*.)

Some people would find this influence from the past disturbing; most find it enriching. The romantic values and behaviors of the past which surface easily become family traditions. Our children have latched onto them like magnets. For example, "So Mom, when shall we make the cedar garland for the main stairway?" "Can I iron the linen napkins?" "Isn't it time to plant the sweet peas by the porch?"

As a parent, this sharing with your children of information, tradition, skills, and art feels wonderful. Hence, I

*When  
the dining  
room is the  
largest,  
most inviting  
room in  
the house,  
it's hard  
to just put out  
SpaghettiOs  
for dinner.*

went through what my 12-year-old son termed my "Victorian dining stage," which followed my "historical Christmas-traditions stage." Both interests involved enthusiastic reading and research on my part. As much as my youngsters enjoy teasing me about the latest "stage," they are more than happy to participate when it's time to light oil lamps for a birthday dinner, make pomander balls from cloves and oranges, or bake ginger cookies to thread with ribbon and hang on our Christmas tree.

As you develop an interest in the lifestyles of the past, your appreciation of first-hand historical accounts grows. Fortunately for us, when working on other people's buildings, we occasionally uncover a carpenter's pencilled notes, for example, written on the wood under exterior siding at the time of the original construction. These kinds of communications across time are some of the best-distilled romance ever; the years seem to fall away in the face of them. From this easily evolves a sense of the future value of creating first-hand reports of *today*.

What it boils down to, of course, is romance in real life. You live it and perpetuate it instead of just looking at it. It adds dimension to life. Unfortunately, romance is both a valuable and, perhaps for lack of time, dwindling commodity. But again, while *we* may enjoy it, children fairly revel in it. It is worth looking for, if only for them.

One place where it is stored, like honey in a beehive, is in historic buildings. Congratulations on being enough of a visionary to support its preservation and appreciation. Sugar in your tea? 

*This is my favorite shot, below left, of our circa-1858 house with its dormers, added sometime in the early-20th century. Pictured below right are our children — (left to right) Ben Purdy, Celia*

*Olson, Emmy Olson, and Seth Purdy — busy making their annual gingerbread houses. Thanks to Gregg, they take interest in the architectural detail of these treats.*





## LEVELS

**T**o do your level best in practically any building art, you've got to have a level.

Levels are layout tools that create a reference in space perpendicular to the earth's force of gravity — in other words, they test for horizontal. One of the oldest and most important construction tools, levels in one form or another are essential for positioning the horizontal parts of a building accurately and uniformly. The Egyptians probably used *plumb levels* — devices employing a weight on a string as the sensitive element — to keep the steps of the pyramids nice and parallel. Since the mid-1800s *spirit levels* — which rely on an air bubble in a vial of frost-proof liquid to find the "horizon" — have been the preferred design. Most modern levels are built with second

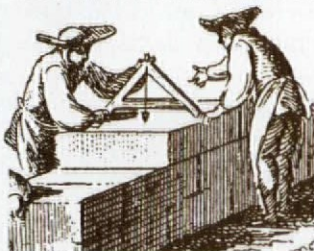

*A plumb level in 18th-century France*

and third vials positioned so they can test for vertical too.

Levels come in myriad sizes and specialized shapes. Some noteworthy types:

- **Mason's level:** Generally long tools, mason's levels are made in lengths that adapt them well to specific kinds of work (say, 36 inches for the width of sidewalks, 42 to 48 inches for brick or block masonry, 72 inches for doors or

specialty work). Though available in aluminum and lightweight alloys, mason's levels are traditionally made from wood, which lasts longer around cement and lime. Mahogany is the favorite due to its dimensional stability under humid conditions, but laminates also are used.

- **Carpenter's level:** An all-purpose carpenter's level is commonly 24 or 28 inches long, but 36- and 48-inch lengths are also popular, especially for framing. In the past, these levels also were made from woods such as cherry, but today most often are seen in aluminum, magnesium, or plastic.

- **Torpedo level:** Used by a variety of trades, torpedo levels are pocket-sized tools, typically nine inches long, which are handy for projects where space is tight (leveling cabinet shelves or electrical boxes, for instance). The "torpedo" shape of the tapered ends makes the tool convenient to maneuver and easy to slip into an apron or overalls.

- **Line level:** Line levels are small, single-vial devices built with hooks that attach to a taut string line. They level the line, so it can be used for laying out footings, foundations, walls, tile pipe, or for determining grades.

- **Utility Level:** Like line levels, utility levels are just the "guts": two vials

contained in a small housing. They are designed to be temporarily mounted to a straightedge of any length (such as a piece of true lumber) to make a custom-built level, or permanently attached to large objects (movable shop equipment, for example) for simplifying setup.

Levels also are incorporated into other layout tools (such as combination squares), or mounted in calibrated rings to make inclinometers for measuring deviation from level. Job-specific adaptations like grooved bottoms (for balancing on pipes) or magnetic strips (for gripping steel or iron) are provided on some models.

Vials — the heart of a spirit level — are leveled by centering the bubble between two hash marks. Normally made of blown glass and filled with either alcohol, methanol, or ethylene glycol, they fall into two basic categories. Bent vials are formed in a gentle arc that provides a useful range of readings even when the tool is not close to level. These vials, however, do not function in all positions because of the curve of the vial.

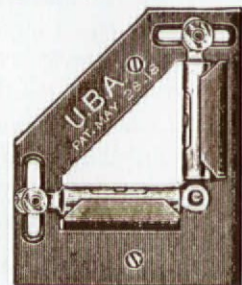

*A utility level from 1929 (3½" × 2")*

*continued on page 54*



*a. Wood torpedo level (9") b. Aluminum carpenter's level (24") c. Brass-bound mahogany mason's level (48")*



# Victorian One

Cast Spiral Stair Kits



**NEW!**  
Introductory  
Price  
**\$3600**

F.O.B. Broomall, PA  
for 5'0" Diameter Kit  
(fits heights 8'0" to 8'8 1/2")

©1990, THE IRON SHOP

A magnificent spiral for Victorian or contemporary settings — with the beauty of cast iron, but not the weight! All components, except handrail, are solid castings of high strength aluminum alloy.

Call or Write for Free Color Brochure:  
THE IRON SHOP Dept. VHJ21 215-544-7100  
Box 547, 400 Reed Road, Broomall, PA 19008  
Now! Showroom/Warehouse Locations In:  
Pomona, CA 714-598-5766 Sarasota, FL 813-923-1479  
Houston, TX 713-789-0648 Chicago, IL 708-952-9010  
Sarnford, CT 203-325-8466

**THE IRON SHOP**  
MANUFACTURERS

★ STRIP ★ STAIN ★ FINISH WITH THE

**GREAT  
REFINISHING  
TEAM**



Refinishing



**FREE!**  
FOR PROFESSIONAL  
RESULTS: order  
this handy guide  
to stripping and  
refinishing, plus  
furniture repair  
tips and how to  
finish wood floors.

CALL 1-800-321-9870 TOLL FREE  
MENTION THIS AD!

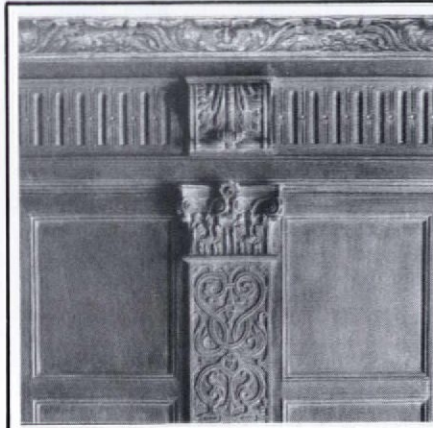

Oakleaf Reproductions Ltd.  
of England  
Reproduction English Paneling

Two complete paneling systems featuring riven oak Burnsall paneling, and traditional Linenfold paneling. A full line of cornices, friezes and embellishments for a complete traditional decor. These accurate reproductions are molded using rigid polyurethane foam, and hand finished by skilled craftsmen.

North American Agents  
J. S. Keller & Associates  
P.O. Box 13151 • Webster Groves, MO 63119  
314/962-6626

Dealer inquiries invited.



were \$415  
**\$195**

**SAVE  
MONEY**

with  
our  
incredible

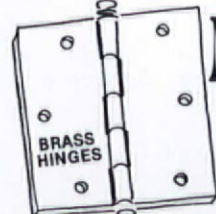

were \$93.  
**\$14**

**Bargains of the Century**

BUY DIRECT FROM THE MANUFACTURER:

**RENOVATOR'S SUPPLY**

PLUMBING • LIGHTING • WALLCOVERING  
DOOR HARDWARE • BATH ACCESSORIES

**48 PAGE COLOR CATALOG**

2 year subscription: \$5.00  
write: Renovator's Supply  
7057 Renovator's Old Mill  
Millers Falls, MA 01349  
call: 413-659-2211

**WE CAN STRIP A ROOM OF  
PAINTED WOODWORK IN AN  
8 HOUR DAY.**

and so can you!

with our  
**PAINTBUSTER'S  
ARCHITECTURAL  
STRIPPER BRAND** ©

A UNIQUE SYSTEM FOR STRIPPING LARGE  
AREAS OF WOODWORK AS EASILY AS A  
TABLETOP!

NOW FOR DO-IT-YOURSELFERS.  
SEND FOR YOUR BOOK TODAY! DEPT. O.H.

- NON FLAMMABLE
- NON CAUSTIC
- FASTEST ACTING
- LIFTS PAINT
- FILLS STAIN
- REMOVES ALL WHITE "HAZE"
- DISSOLVES VARNISH IN MINUTES - STAYS DISSOLVED FOR HOURS
- WASHES AWAY IN WATER COMPLETELY
- WON'T DISSOLVE GLUE OR VENEERS
- SYSTEM ALLOWS TOTAL IN-PLACE STRIPPING, EVEN IN A CARPETED, FINISHED ROOM
- MONEY BACK GUARANTEE

**DO YOURSELF A FAVOR; BEFORE YOU BUY YOURSELF ANOTHER GALLON OF HARDWARE STORE STRIPPER OR WASTE ANOTHER HOUR HEAT GUNNING, SEND FOR YOUR KIT TODAY!**

**STARTER KIT:**  
1 gallon, brush,  
book & samples.  
ppd \$35

**SERIOUS KIT:**  
5 gal., brush, scrub  
brush, roll tape,  
book \$145

**ON SITE WOOD RESTORATION**

138 WOOLPER AVE. CINTL., OH 45220

**513-541-4545**

SEND FOR OUR BOOK:  
"HOW TO STRIP THE WOODWORK IN YOUR HOME" \$8.95

**HAVE A CEILING  
YOU CAN  
LOOK UP TO**

**21 PATTERNS AVAILABLE  
VICTORIAN TO ART DECO**  
2'x4' Sheets For Easy Handling  
Shipped Anywhere

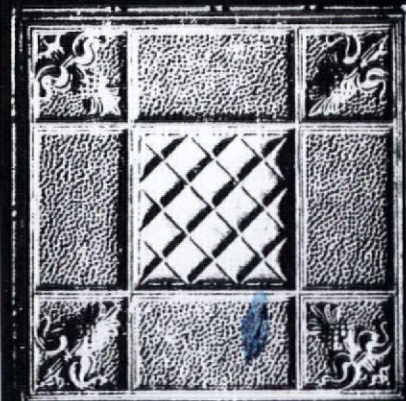

**TIN CEILINGS**

Send \$1.00 for Catalog to:  
**CHELSEA DECORATIVE METAL CO.**  
9603 Moonlight Dr., Dept. O-A  
Houston, Texas 77096  
Questions: 713-721-9200

*continued from page 52*

Straight-tube vials, on the other hand, read in almost any position, but are so sensitive to an off-level condition that the bubble quickly travels to one end of the tube. The compromise for some level designs is to include two side-by-side but opposed bent vials. Customarily, the vials in better quality levels are replaceable (often by the manufacturer), and in some models they are also adjustable.

**L**evels are designed to test for horizontal between their ends, so it is important to use a tool that is not oversized for the project. When a level is not long enough, though, it is standard practice to span the items being measured with a straightedge and level this instead. On critical work, double-check the accuracy of the measurement by turning the level end-for-end and then rechecking the position of the bubble.

In addition, levels are very practical for layout work in more than one plane — for instance, planning the height of a wainscot around the perimeter of a room. Leveling a continuous line at a specified height takes nothing more than starting the level at the approved mark, then carefully extending the line along the wall and around corners by repeatedly repositioning the tool at the head of the line. If, say, parallel vertical lines are needed every two feet along this horizontal line, the distances would be



*Leveling lines comes into play when laying out projects such as cabinetry, tilework, or even wallpaper.*

stepped off with a ruler and the verticals plumbed to the floor using the level in the same way.

Levels are precision tools that have to be handled carefully to remain accurate and trustworthy. Striking or dropping a level can shock the vials or distort the body, so it pays to develop a habit of always placing them out of harm's way when they're not in use (hanging on a nail works well). Levels used for masonry should be rinsed daily to keep metals and vial windows clean of splashed mortar; wooden levels last longer if given an occasional wipe-down with linseed oil. Large levels are fairly expensive tools (around \$50), and protective cases made of plastic or leatherette are available for storing and transporting them safely. Levels should also be checked for accuracy when they are new and periodically thereafter: Place the tool on a wall at dead level and draw a line under it, then rotate the level end-for-end and check the bubble; if it does not read the same as before, the level is out of true. Don't panic,

*Top: An electronic level comes with a digital readout. Bottom: a line level attached to a mason's line.*

though, if the bubble changes size from time to time. It's just responding to atmospheric changes, like a barometer does.

Recent innovations in the level industry have been the introduction of plastic vials (for increased shock resistance) and "faster" liquids (for better bubble response). There is also

a new breed of electronic levels that aim to replace the "analog" spirit/bubble system with a digital LCD display. Some of these tools are even engineered so that they can present level information such as roof pitch or degrees of deviation in numerical formats. Levels, it seems, are still evolving.

## SUPPLIERS

### **Marshalltown Trowel Company**

P.O. Box 738, Dept. OHJ  
Marshalltown, IA 50158  
1-800-TROWELS

*Mahogany mason's levels*

### **Port Austin Level and Tool Manufacturing Company**

130 Arthur Street  
P.O. Box 365, Dept. OHJ  
Port Austin, MI 48467  
(517) 738-5291

*Full line of levels, 3" to 102" in length; call for nearest distributor*

### **Stanley Tools**

600 Myrtle Street, Dept. OHJ  
New Britain, CT 06050  
(203) 225-5111

*Full line of levels in all materials; call for nearest distributor*

### **Wedge Innovations**

2040 Fortune Drive  
Suite 102, Dept. OHJ  
San Jose, CA 95131  
(800) 762-7853

*Smartlevel-brand electronic levels; call for nearest distributor*

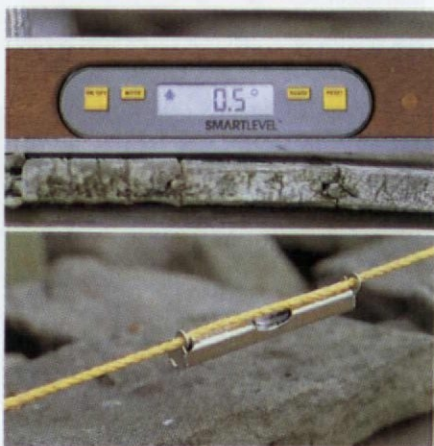





## STOP BIRDS From Dehabilitating Your Cherished Home.

Nixalite stainless steel needle strips are an impenetrable barrier to birds, and practically invisible too. They give you an effective, humane way of ending bird nuisances and maintenance costs. Send for your free information packet today.



**NIXALITE of AMERICA**  
1025 - 16<sup>th</sup> AVE - BOX 727 - DEPT OHJ  
EAST MOLINE, IL 61244 - 309-755-8771  
800-624-1189 - FAX 309-755-0077  
SPECIALISTS IN BIRD CONTROL

***"I don't know  
who does your  
woodwork, but  
I use the best!"***

Not only elegant, but historically accurate, too. We can copy any style of woodwork you may desire including (but certainly not limited to):

- Columns
- Spindles
- Gutters
- Carved Appliques
- Mouldings
- Balusters
- Finials
- Handrails

*Specializing in handling  
Redwood with Reverence*



## Blue Ox Millworks

*The Giant of the Custom Woodshops*  
Free Brochure, \$6.00 informational pattern book

(800)24-VICKY Foot of X Street Eureka, CA 95501 FAX (707)444-0918



**LOOKING FOR "INVISIBLE" STORM WINDOWS?**

**HERE THEY ARE!**

**Historic  
Property Owners  
Renovation Contractors  
Commercial Buildings**

You will see the energy savings  
Not the Storm Windows

Match Any Color  
Match Any Shape  
Inside or Outside Mounted  
Inside or Outside Removable  
Screen and Glass  
Fixed-Magnetic-Sliding-Lift Out  
**Unlimited Possibilities**

**ALLIED WINDOW, INC.**  
2724 W. MCKICKEN AVENUE, CINCINNATI, OHIO 45214

(800) 445-5411 (513) 559-1212  
FAX: (513) 559-1883

Where custom work is standard...

**REVISED  
EDITION**

# “Sorry, they don’t make that anymore.” Oh, yes they do! It’s here...

It’s all in this comprehensive directory from OHJ.

You don’t have to be frustrated in your search for better quality and authenticity. Since 1973, we’ve been collecting information on who makes the right stuff for your old house. And everything we know is in one big (but inexpensive) book: The OHJ Catalog. It lists close to 1500 companies nationwide that will sell to you by mail-order or through distributors in your area.

Here’s just a sampling of the 10,000 items you can still buy — now that you know where to look:



1. *Victorian Fretwork • Push-Button Light Switches • Board & Batten Siding • Tin Ceilings • Clawfoot Tubs • Brass Beds • Fancy-Butt Shingles • Craftsman Rugs & Curtains*



2.

*• Wood Storm Windows • Fireplace Tiles • Spoke-Handled Faucets • Milk Paint • Copper Wall Plates • Plaster Ceiling Medallions • 19th-Century Millwork • Marble Mantels • High-Tank Toilets • Cast & Wrought Ironwork*

*• Embossed Wallcoverings • Hand-Hammered Weathervanes*

*• Electroliers • Hexagonal White Tiles.*

Hard-to-find services are listed in the OHJ Catalog, too. Where else could you turn for someone to help you: *Rescue Porch Columns • Research Your House’s History • Build an 1890-Style Skylight • Prepare Blueprints for a Period Garden.*

3.

Spend your time working on the house — not making fruitless phone calls and driving around town. Just buy our Catalog! It’s 256 pages of guidance that you won’t find anywhere else. This edition has been reorganized for easy use—simply look up the product or service you need, or the company name if you know it.

The only thing *more* valuable is your subscription to the Old-House Journal.

4.



To order, fill out the coupon and mail with your check for \$19.95 (includes shipping and handling) to OHJ, 435 Ninth St., Brooklyn, NY 11215. Or use the order envelope in this issue.

Name \_\_\_\_\_

Address \_\_\_\_\_

City \_\_\_\_\_ St \_\_\_\_\_ Zip \_\_\_\_\_

**Or call 718-788-1700**

Have Your Visa or MasterCard ready

HA11A

## The OHJ Catalog

The National “Yellow Pages” of Restoration

1. Plaster ceiling medallion from Decorators Supply Corp., 3610-12 South Morgan St., Dept. OHJ, Chicago, IL 60609; (312) 847-6300. 2. Lighting fixture from Urban Archaeology, 285 Lafayette St., Dept. OHJ, New York, NY 10012; (212) 431-6969. 3. Cast-iron grille from The Reggio Register Company, P.O. Box 511, Dept. OHJ, Ayer, MA 01432; (508) 772-3493. 4. Staggered roof tile from Vande Hey-Raleigh, 1665 Bohm Dr., Dept. OHJ, Little Chute, WI 54140; (414) 766-1181.

## ANTIQUe FIREPLACE MANTELS

Specialists in turn of the century fireplace mantels. We stock over 150 authentic antique mantels in various woods and styles from classic to the intricately detailed. We also offer a full line of antique furniture and architectural. Including: closet facades, stained & beveled glass, doors, and garden accessories.

Illustrated Mantel Catalog \$7.50

## URBAN ARTIFACTS

4700 Wissahickon Avenue, Philadelphia, PA 19144 1-800-621-1962

### ANTIQUe PLUMBING FIXTURES

Claw Tubs • Brass & Chrome Showers • Shower Rings • Pedestal Sinks • Faucets • Oak High Tank Toilets • Cage Showers • Cross Handles Porcelain • Hard-to-Find Parts • A Huge Selection of Accessories • Expert Advice

Plumbing Catalog \$6.00

### VICTORIAN AND TURN OF THE CENTURY Chandeliers, Sconces & Fixtures

- Design
- Contract
- Manufacturer
- Restoration
- Replacement Parts & Glass Shades

THE MOST COMPLETE SOURCE FOR ANTIQUe AND REPRODUCTION GAS, OIL AND ELECTRIC LIGHTING

Lighting Catalog \$5.00

Call toll free 1-800-366-3347. We accept VISA/MC/AMEX THE FINEST LAMP & FIXTURE RESTORATION AVAILABLE.

ROY ELECTRIC CO., Inc. NYC & LI (718) 434-7002

SHOWROOM: 1054 Coney Island Ave., Brooklyn, NY 11230

### FREE BROCHURE



— LAMP POSTS

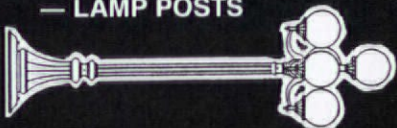

— WALL SCONCES



— MAILBOXES

— PLANTERS

### BRANDON INDUSTRIES

4419 WESTGROVE DR — DEPT OHJ DALLAS, TX 75248

214-250-0456

### VICTORIAN DOOR AND CABINET HARDWARE

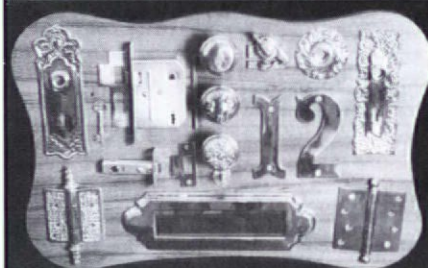

Our Victorian Door and Cabinet Hardware Catalogue has what we have found to be the most asked for hardware plus many hard-to-find items such as floor registers, bar rails, towel bars, stair rods and ice box hardware.

Classic Brass & Hard-To-Find Parts Send \$3 For Complete Color Catalogue

BATHROOM MACHINERIES BOX 1020-OH • MURPHYS, CA 95247 (209) 728-2031

Also- Victorian Plumbing Catalogue, send \$3.



### Victorian & Country GINGERBREAD

Order our delightfully old-fashioned mail-order CATALOG... and claim for yourself the charm & romance of another century. We love our work and we GUARANTEE your happiness!



PORCH TURNINGS create unrivaled charm for your home's exterior.

BRACKETS transform plain openings into gracious entryways.

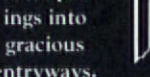

GABLE DECORATIONS become the crown jewels of any roofline! Easy ordering is fully explained in your catalog.



Our custom-length SPANDRELS brighten any room. We'll even help you plan the magic!

- SOLID WOOD • PROMPT SHIPMENT
- BUY DIRECT & SAVE
- SATISFACTION GUARANTEED

We love "bringing back yesterday in quality & service."



Old-fashioned MAIL ORDER CATALOG

\$2. BY RETURN MAIL

Name \_\_\_\_\_

Address \_\_\_\_\_

City \_\_\_\_\_

State \_\_\_\_\_ Zip Code \_\_\_\_\_

Send to the folks at: VINTAGE WOOD WORKS 513 South Adams, #2051 Fredericksburg, TX 78624



© VWW 1989



**M**ail-order plans have a long history in shaping the residential architecture of the country. Of the thousands of house plans available today, few exhibit good design and a grasp of historical proportion and detail. So, in response to requests from OHJ readers, the editors have "done the homework": We've hand-picked plans. In each issue, we offer the most attractive, authentic, and buildable of the historical designs, from all periods of American architectural history. Let us know what plans you're looking for. You can order actual blueprints for all the houses featured. Plans conform to national building-code standards — however, *modifications are usually necessary for your site and local requirements, so you'll probably need the assistance of a professional designer (your builder may qualify) or an architect.*

For the houses shown in this issue, blueprints include:

- **Foundation plan** for basement or crawlspace. (Crawlspace plans can easily be adapted for full basements by your builder.)
- **Detailed floor plans** showing all dimensions for framing, plus detailed layout and location of electrical and plumbing components.
- **Interior elevations** are included in some plans, showing interior views of kitchen, bath, fireplace, built-ins, and cabinet designs.
- **A window and door schedule.**
- **Building cross sections:** cornice, fireplace, and cabinet sections when needed to help your builder understand major interior details.

- **Framing diagrams** that show layouts of framing pieces and their locations for roof, first and second floors.
- **Energy-saving specs**, including vapor barriers, insulated sheathing, caulking and foam-sealant areas, batt insulation, and attic exhaust ventilators.

Why order multiple sets? If you're serious about building, you'll need a set each for the general contractor, mortgage lender, electrician, plumber, heating/ventilating contractor, building permit department, other township use or interior designer, and one for yourself. Ordering the 8-set plan saves money and additional shipping charges.

Other notes: (1) Plans are copyrighted, and they are printed for you when you order. Therefore, they are *not refundable*. If you order additional sets of the same plan within 30 days of your original order, you can purchase them for \$15 each. (2) Mirror-reverse plans are useful when the house would fit the site better "flopped." For this you need one set of mirror-reverse plans for the contractor; but because the reverse plans have backwards lettering and dimensions, all other sets should be ordered right-reading. (3) Heating and air-conditioning layouts are not included. You need a local mechanical contractor to size and locate the proper unit for your specific conditions of climate and site.

THIS IS YOUR SHIPPING LABEL. PLEASE PRINT CLEARLY

OHJ HOUSE PLAN SERVICE  
 435 Ninth St.  
 Brooklyn, NY 11215

END  
 TO: \_\_\_\_\_

ADDRESS \_\_\_\_\_ (Street address only)

CITY \_\_\_\_\_ STATE \_\_\_\_\_ ZIP \_\_\_\_\_

PLEASE SEND THE FOLLOWING:

PLAN NAME _____	PLAN # _____
#1 <input type="checkbox"/> ONE COMPLETE SET OF WORKING DRAWINGS .....	\$ _____
#2 <input type="checkbox"/> FIVE SET PACKAGE .....	\$ _____
#3 <input type="checkbox"/> EIGHT SET PACKAGE .....	\$ _____
#4 _____ ADDITIONAL SETS OF WORKING DRAWINGS @ \$15 each .....	\$ _____
#5 <input type="checkbox"/> PLEASE INCLUDE ONE ADDITIONAL SET OF MIRROR REVERSE @ \$25 .....	\$ _____
ADD POSTAGE AND HANDLING .....	\$ 7.50
<b>TOTAL \$</b> _____	
<input type="checkbox"/> CHECK ENCLOSED      CHARGE TO: <input type="checkbox"/> VISA <input type="checkbox"/> MC	

CARD NO. \_\_\_\_\_ EXP. DATE \_\_\_\_\_

SIGNATURE OF CARD HOLDER \_\_\_\_\_  
 DAYTIME PHONE # \_\_\_\_\_

Coupon expires January, 1992.

0191

# CEILING BUTTONS

To repair sagging plaster ceilings, simply screw the ceiling button up into the lath, and cover with skim coat of plaster or joint compound. Combo Pak: Everything needed to do job: ceiling buttons, galvanized screws, insert bit. \$20.00. Ceiling Buttons \$1.20/doz. (6 doz. min) \$16/lb. (21 doz./lb.) Screwgun tip no charge. Send check with order to:

## FASTENATION

P.O. Box 1364, Marblehead, MA 01945  
FAX: (617) 539-0534



**SCL Sterling**  
**5f5**  
Non-Flammable  
Paint & Varnish Remover

Removes finishes from wood, metal, glass & masonry.

DANGER: IRRITANT  
HARMFUL IF SWALLOWED  
See other cautions on back panel  
NET WT. 1.0 GAL (3.785 L)

## SCL Sterling

Also available:

### QUICK & CLEAR Vinyl Wood Finish

THE POLYURETHANE ALTERNATIVE

- Fast Drying
- Economical
- Seals Wood
- Dries Clear
- Needs No Waxing
- Gloss or Satin Finish

**NEW!!**

**5F5 Non-Flammable Paint Remover**

- #1 in New England for 35 years!
- Strips wood, metal, glass & masonry
- Preferred over national brands
- Safe, quick & effective
- Ask for it by name
- Dealer inquiries invited

For a free refinishing brochure, write:  
**SCL Corp., Box J, Dept. OHJ, Malden, Ma. 02148**

## BALDWIN

Lexington Design mortise lock handleset with knob and oval plate trim inside - polished brass

**\$180.00** prepaid in U.S.A.  
Miss. residents add 6% tax.  
Visa & Mastercard accepted

Call toll-free 800-821-2750  
In Miss. call 800-321-8107  
Ask for the Hardware Department



### Addkison

HARDWARE CO. INC.

126 E. Amite St., PO Box 102,  
Jackson, MS 39205

## Ole Fashion Things

Plumbing Supply

The "Vienna" Suite  
Plumbing Hardware  
Bathroom Accessories  
The Unusual in Plumbing Fixtures

Showroom Hours: Tues.-Sat. 10 a.m.-6 p.m.  
402 S.W. Evangeline Thwy. Lafayette, Louisiana 70501

Color Catalog: \$3.75  
For Info: 1•318•234•4800  
To Order: 1•800•BATH WORLD



## Sandy Pond Hardwoods



### LUMBER and FLOORING

**TIGER and BIRD'S-EYE**  
Curly Ash, Curly Oak  
Curly Cherry, Curly Birch

(717) 284-5030

921-A Lancaster Pike, Quarryville, PA 17566

## Discover Curtain Charm

**FREE CATALOG**

Choose from over 100 styles of curtains and window treatments in warm colors, cheerful prints and a wide selection of fabrics and patterns... many designs available only from Country Curtains.®



**CALL TOLL FREE:**  
1-800-876-6123  
24 hours a day, 7 days a week.

PLEASE SEND FREE CATALOG

Name \_\_\_\_\_  
Address \_\_\_\_\_  
City \_\_\_\_\_  
State \_\_\_\_\_ Zip \_\_\_\_\_

### Country Curtains.®

At The Red Lion Inn  
Dept. 1121, Stockbridge, MA 01262

When you want ...

# Elegance

Victorian storm-screen doors.

Our doors are meticulously handcrafted from solid wood in all sizes and a variety of styles, including authentic Chippendale and Traditional. We also handcraft Victorian gingerbread, porch furniture, planters, garden gates, and more. Custom orders are welcomed. For your illustrated mail order catalog please send \$2.00. Call 804-374-5787.



### THE OLD WAGON FACTORY

**YES!** Please rush my illustrated catalog. Enclosed is \$2.00. Mail request to The Old Wagon Factory, P.O. Box 1427, Dept. OJ11, Clarksville, VA 23927.

NAME \_\_\_\_\_  
ADDRESS \_\_\_\_\_  
CITY \_\_\_\_\_ ST \_\_\_\_\_ ZIP \_\_\_\_\_

## Reggio Registers

Solid brass and cast iron

USA made Reggio Registers™ enhance wood floors and fine carpets. Maximize heat circulation from woodstoves, gravity and forced hot air heating systems. Choose from elegant brass or traditional cast iron registers and grilles. Request our new color catalog for styles, sizes, and prices. Available for \$1.00 from: The Reggio Register Co. Dept. D101, P.O. Box 511, Ayer, MA 01432 (508) 772-3493



# SEASIDE SHINGLE

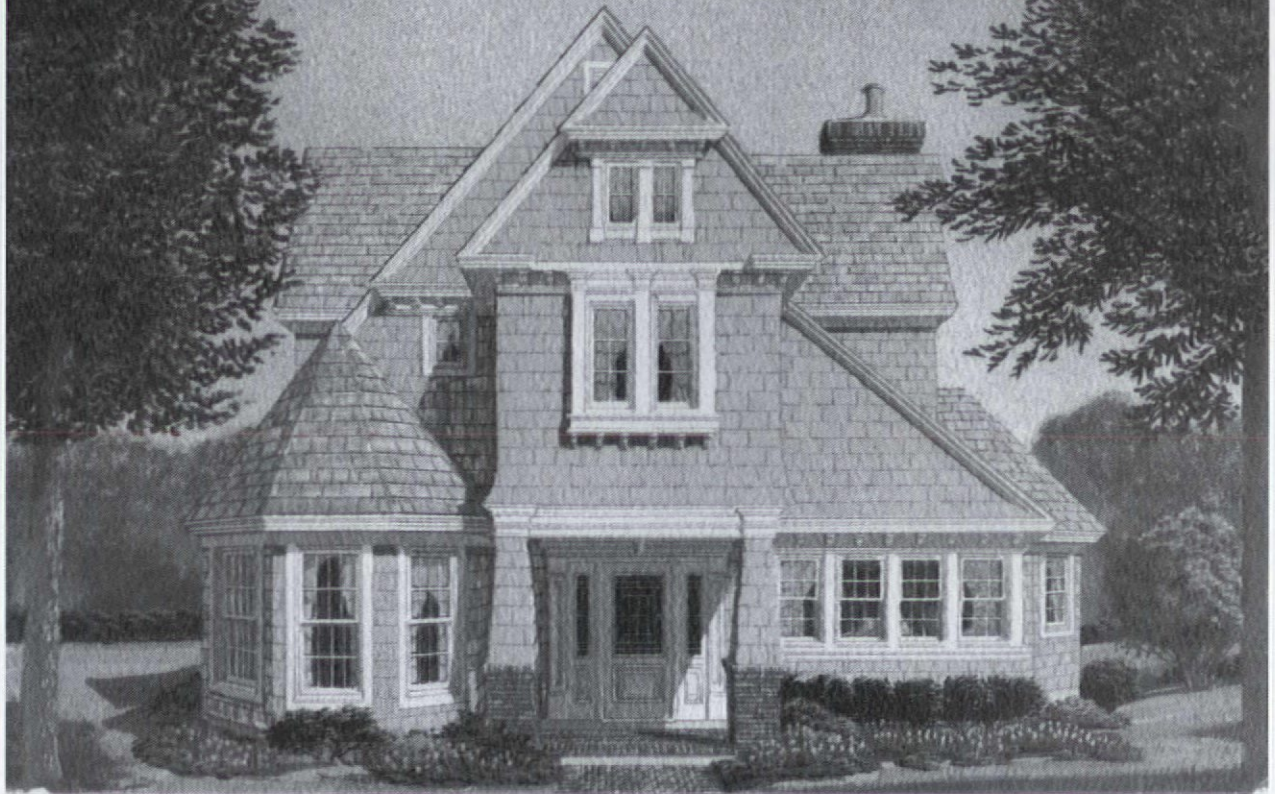

This Shingle-style house is reminiscent of ones built along the Eastern seaboard during the late-19th century. The rambling floorplan is designed to maximize views on all four sides and is very open. A two-way fireplace and half wall with built-in bookcases separate the living and dining rooms, which are adjacent to an alcove with window seats. Other features include a first-floor master bedroom and bath, plus three large upstairs bedrooms.

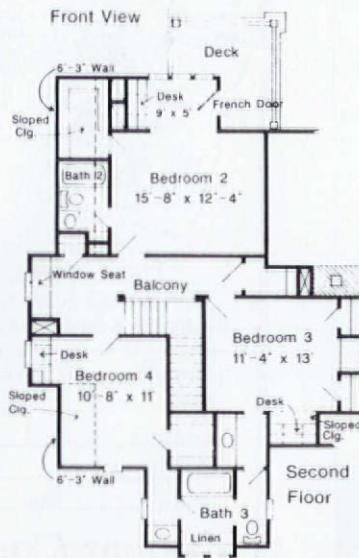
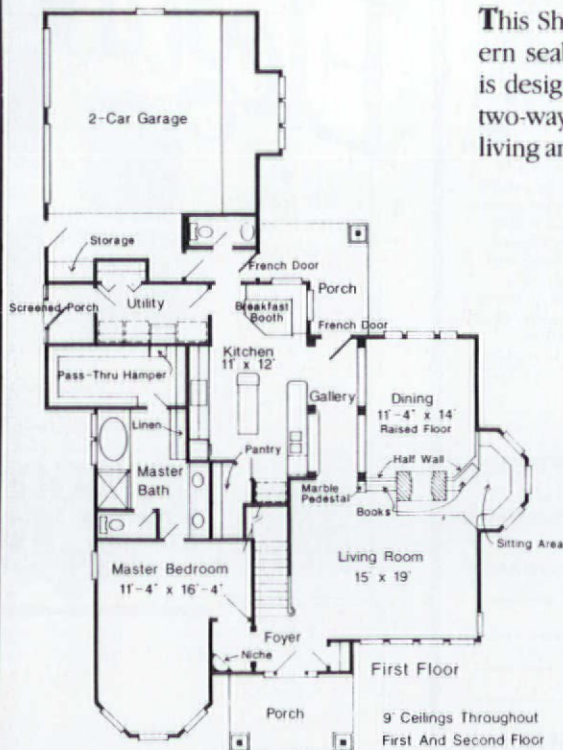

## Plan P-01A-LG

Cost: \$250  
 \$320 (set of 5)  
 \$395 (set of 8)

SQUARE FOOTAGE ... 2699  
 FIRST FLOOR ... 1637  
 SECOND FLOOR ... 1062  
 CEILING HEIGHT  
 FIRST FLOOR ... 9'  
 SECOND FLOOR ... 9'  
 OVERALL DIMENSIONS  
 WIDTH ... 49'6"  
 DEPTH ... 75'0"

Own a Bit of Old Charleston  
With an Authentic  
**CHARLESTON BATTERY BENCH®**



Authentic reproduction of the famous CHARLESTON BATTERY BENCH®. Heavy CAST IRON sides made from the old molds; durable Cypress slats. Add beauty to your Garden, Lawn or Patio with one or several of these handsome benches. Color: Traditional Charleston Dark Green. Size: 48" long, 29" high. Visa, MasterCard or Am. Express accepted. No C.O.D. S.C. residents add 5% Sales Tax. Allow 2 to 3 weeks delivery. Shipped U.P.S. Prepaid or Collect.

**\$159<sup>50</sup>** ea. **( \$145<sup>00</sup> ea. )**  
SPECIAL  
2 or more

**Charleston  
Battery Bench, Inc.**  
(A Subsidiary of Geo. C. Birlant & Co.)  
191 KING ST. - Dept. OHJ-191  
CHARLESTON, S.C. 29401  
(803) 722-3842

### Address Changes

To change your address, inquire about your subscription, or renew it, contact:

Old-House Journal  
P.O. Box 58017  
Boulder, CO 80322-8017  
(800) 234-3797

### ALUMINUM PRODUCTS

Custom Fabrication

CORNICES  
LOUVERS  
CUPOLAS  
COLUMNS  
BALUSTRADES  
SHUTTERS  
URNS & BALLS

Baked on finishes available

call or write

**CAMPBELLVILLE  
INDUSTRIES, INC.**

P.O. Box 278, Dept. OHJ  
Campbellsville, KY 42718  
502-465-8135

*We Make Wood Beautiful....Again*

Quality stripping, finishing & restoration of fine architectural  
woodwork and/or furniture. We work in your home, office  
or in our shop. Call for courteous  
phone assistance  
and estimate.

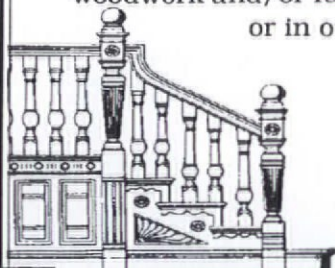

Est. 1981  
*Wayne Touke, Inc.*

8 THAYER ST., BOSTON, MA 02118 ◊ 617/423-2902

### HAND-TIED FISHNET CANOPIES BEDSPREADS, COVERLETS AND DUST RUFFLES

Fishnet bed canopies. Hand-tied in the mountains of North Carolina. Each is custom made of 100% cotton, doubled, 4-ply yarn in either natural or white. Delivery in four weeks or less—often the same week of order. We also have coverlets, bedspreads and custom-made dust ruffles.

Write or call for FREE brochure.

**Carter Canopies**

Dept. OH1 - P.O. Box 808  
Troutman, NC 28166-0808  
Telephone: 704-528-4071



### ANYTIME ANYWHERE ANYWOOD mold plane and edge

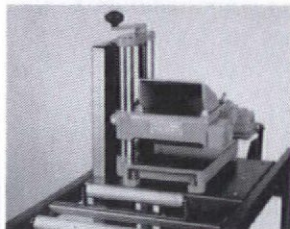

Professionals and hobbyists alike know the strengths of the W&H molder-planer. Superior US-made construction and quick two-minute cutter changes make it a snap to cut moldings and plane hardwoods. It's fast, easy, and super-smooth.

Our five-year warranty and free 30-day trial are your assurance that W&H goes the distance.

Mail this ad or call us toll-free today.  
1-800-258-1380 In NH 603-654-6828

Williams & Hussey Dept. 561AM  
Riverview Mill, P.O. Box 1149  
Wilton, NH 03086

YES! Send your free information kit today.

Name \_\_\_\_\_  
Address \_\_\_\_\_  
City \_\_\_\_\_ State \_\_\_\_\_ Zip \_\_\_\_\_



Top Quality Precision Millwork  
CASINGS • BASES • CROWNS • CORNER BLOCKS

### VICTORIAN ELEGANCE

DOORS • GINGERBREAD • WAINSCOT

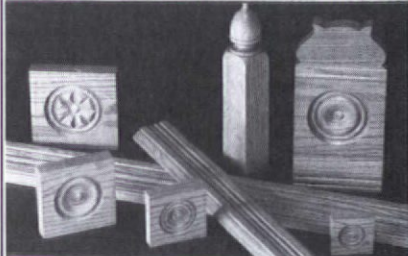

### LARGEST INVENTORY OF VICTORIAN MOULDINGS & MILLWORK ANYWHERE

Specializing in Customer Service • Buy direct from Mfr.  
Premium & Commercial Grades • No minimum order  
Rush Orders Ok • Expert Shipping & Packaging  
Full Color Catalog with lots of Construction Ideas

Send \$4 for Catalog or Phone  
and use your Credit Card.  
P.O. Box 2987-OJ9  
Durango, Colorado 81302  
303/259-5915

**SILVERTON**  
Victorian Millworks

Clip this coupon and send for catalog & price list.

Name \_\_\_\_\_  
Address \_\_\_\_\_  
City/State/Zip \_\_\_\_\_  
Credit Card Number \_\_\_\_\_  
Exp. Date \_\_\_\_\_ Signature \_\_\_\_\_  M/C  VISA

# HALF-CAPE

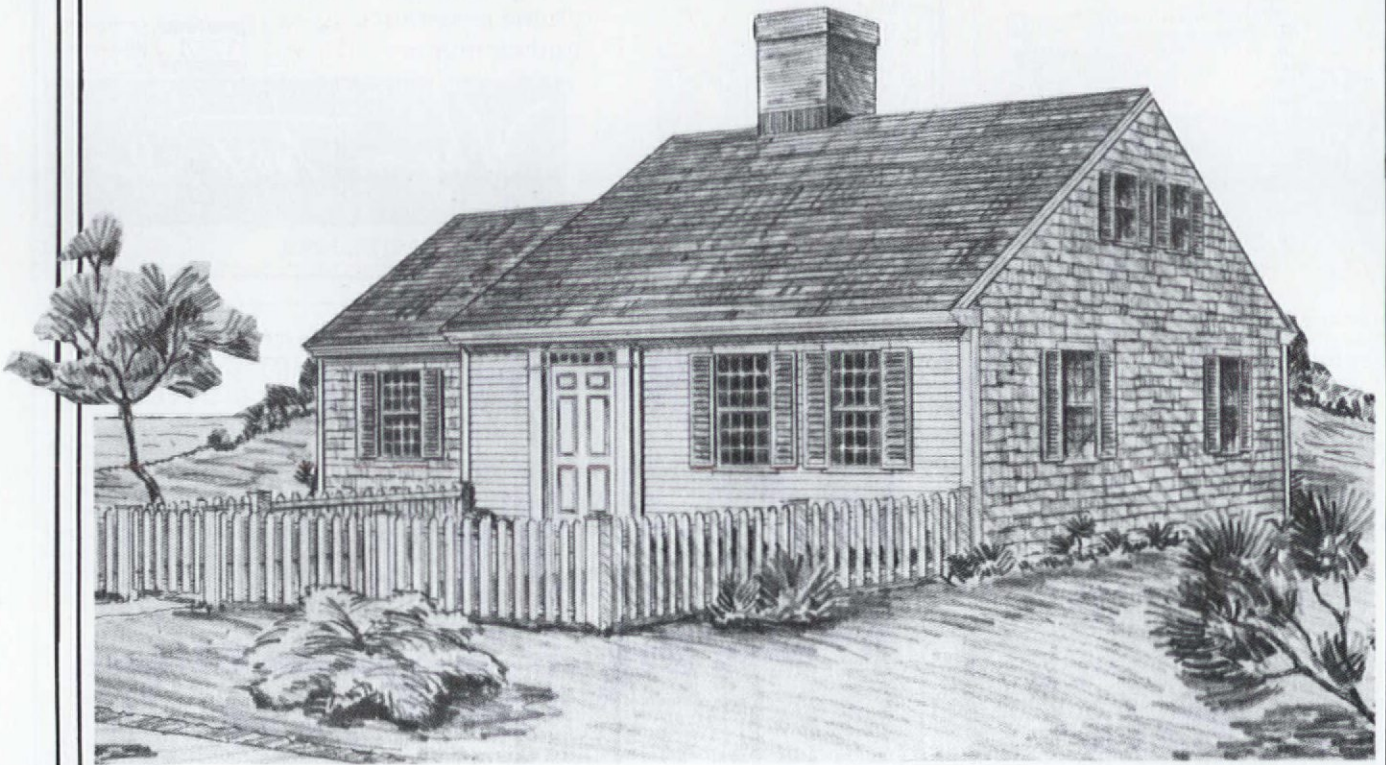

Cape Cod houses appeared in full-, three-quarter-, and half-size houses (see "A 'Real' Cape Cod House," p. 45). Often, young families would build a half-cape and add onto it when necessary. What a practical idea! Actually, the plan shown here also makes a great deal of sense as a retirement home with its first-floor living room and guest bedroom upstairs. The front facade is clapboarded; the other three sides are shingled.

## Plan E-07A-EP

Cost: \$100  
 \$156 (set of 5)  
 \$186 (set of 8)

SQUARE FOOTAGE	1248
FIRST FLOOR	978
SECOND FLOOR	270
CEILING HEIGHT	
FIRST FLOOR	8'
SECOND FLOOR	7'6"
OVERALL DIMENSIONS	
WIDTH	43'
DEPTH	28'

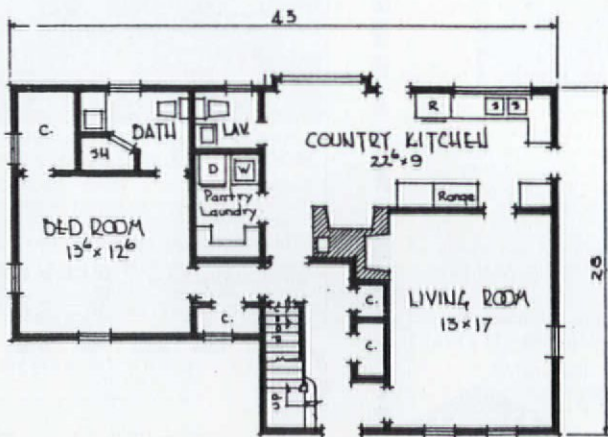

FIRST FLOOR PLAN 978 sq. ft.

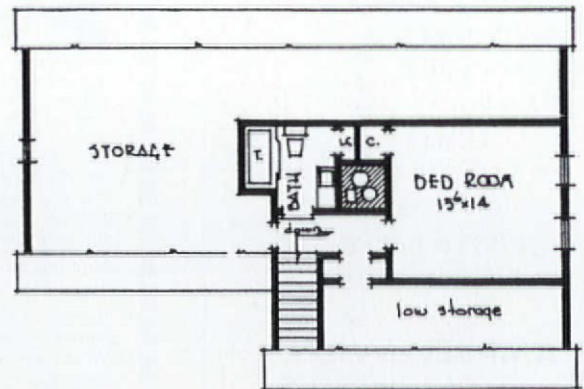

SECOND FLOOR PLAN 270 sq. ft.





## Nucleus Tool Set

This matched selection of essential construction/renovation handtools will help you complete projects without delays and compromises caused by inadequate equipment. Each item represents the best available from established manufacturers such as Stanley, Ridgid, Vise-Grip, and Cooper Tools. The Nucleus Tool Set ends disruptive hunting and gathering and provides the foundation for any serious tool inventory.

Send for descriptive catalog.

## DURABLE GOODS

- Products of Integrity -

P. O. Box 390225 - B

Cambridge, MA. 02139 - 0225

## Fourth Bay HISTORIC TILE & FIREPLACES



Handmade tile and fireplaces imported from England. Tiles have lovely, intricate designs and numerous colors. Fireplaces are cast iron inserts for masonry or ZC applications. Burn wood, coal or gas. Call for free color catalog(s)!

## Fourth Bay

10500 Industrial Drive  
Garrettsville, OH 44231  
800-321-9614 / (216)527-4343  
FAX: (216)527-4346



## THE ANTIQUE DOORKNOB MUSEUM AND SHOP



Photos and video available

### Architectural Antique Hardware Lighting and Mantels

The largest and rarest collection of Victorian doorknobs - over 1500 on display! All original pieces dating from the early 1800s to early 1900s, including doorknobs, locks, doorbells, hinges, curtain tie-backs (200 sets!) and more. Visit us in St. Peters, PA (12-5 Wed.-Sun.) or call:

Shop (215) 469-0970

Home (215) 323-0877



## The Brickyard

P.O. Box A  
Harrisonville, MO 64701

### Build With Pieces of History

Now available in very limited quantities - Authentic decades-old unused clinker brick. Due to changes in brick manufacture, when these are gone there won't be any more. Write for free literature or send \$10.00 for price list, color photos and sample brick. Also available - wire cut solid brick.



## Fancy Butt Hand-cut Shingles

Our low maintenance and high durability Western Red Cedar shingles will make your home beautiful and energy efficient. Seven historical patterns; fire treated available. Since 1946. Call or write for information.

South Coast Shingle Company, Inc.

2220 East South Street  
Long Beach, CA 90805  
(213) 634-7100

## Authentic Colonial Woodworking

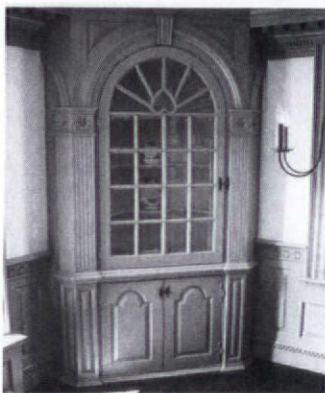

Windows, Doors and Entryways  
Old Glass, Moldings  
Raised Panel Walls

Please send \$2 for brochure.

## Maurer & Shepherd Joiners Inc.

122 Naubuc Avenue  
Glastonbury, CT 06033  
(203) 633-2383



Eight Light Colonial Chandelier. 24"W 25"H. Today's answer to traditional lighting, this chandelier disguises virtually all wires in hollow tubing. Includes complementing canopy. \$235 + shipping and handling

- MUSEUM QUALITY REPRODUCTIONS CRAFTED BY J.G. BECK
- TRADITIONAL WROUGHT IRONWORK
- CUSTOM DESIGNS

Send \$3.00 for 38 page full line catalog.



IRON APPLE FORGE  
Routes 263 & 413  
Box 724  
Buckingham, PA 18912  
215-794-7351

## ANTHONY WOOD PRODUCTS

Gable Trim  
Fretwork  
Brackets  
Corbels

Porch Posts  
Newel Posts  
Balusters  
Finials

1979

1991

Box 1081T Hillsboro TX 76645  
817/582-7225  
Illustrated Catalog Available - \$2.00

by Lynn Elliott

## New Life for Old Phones

If you own an antique telephone or would like to buy one, you probably know that finding replacement parts or an instrument that works with modern phone systems can be difficult. Talk to Bruce Patterson. The owner of the Phone Wizard carries an inventory of nearly 10,000 telephones,

ranging from antique phones dating

*Telephones, like this 1930s handset, were built to be rented, so they are sturdier and more easily repaired.*



from the late-19th century to Art Deco versions. He also offers repair services, which include making an old phone compatible with today's telephones or converting it to a component in an intercom system. Looking for replacement parts? Patterson can find them faster than you can dial his number. (Replacement parts such as subsets and nameplates can either be salvaged from one of the originals or custom-reproduced.) Patterson also stocks a selection of unusual phone items, including three-slot payphones, army field telephones, and British cast-iron phone booths. For information, contact Phone Wizard, 10 South King St., P.O. Box 70, Dept. OHJ, Leesburg, VA 22075; (703) 777-3349.

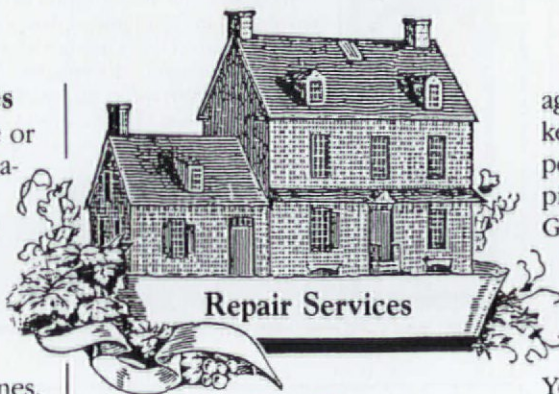

## More Fair Repairs

Here are two additional companies that offer specialized repair services for glass and metal:

- Don't toss an heirloom crystal wine-glass because the stem has broken off. Using turn-of-the-century grinding lathes, Augustine Jochec of Glass Restorations cuts, grinds, and repairs chipped or scratched glass. He also can repair most broken glass by bonding it with a special adhesive. All glass is then polished so the dam-

age is no longer visible. He also keeps salvaged glass, such as stoppers for decanters, on hand for pieces in need of replacement parts. Grinding chipped glass costs approximately \$15; bonding broken glass ranges in price. For information, contact Glass Restorations, 308 East 78th St., Dept. OHJ, New York, NY 10021; (212) 517-3287.

- Paul Karner of Restoration and Design Studio can repair most types of non-ferrous metal items — silver, copper, bronze, brass, and pewter to name a few — in his one-man shop. As well as plating, soldering, and polishing metal, he can reproduce small pieces by hand or from casting. Prices range depending upon the restoration work. For information, contact Restoration and Design Studio, 249 East 77th St., Dept. OHJ, New York, NY 10021; (212) 517-9742.

## Global News

Is that Victorian lamp lying in your attic in need of a top globe? If it is, dust it off and send it to the Lamp Lady. Lois Beckerdite will custom-reproduce the design from the lamp's base onto a replacement globe if the top one is broken. The reproduction work is created through an intricate process which requires firing the painted shade in a kiln to permanently bond the pigment to the glass surface. Globes are available in three different styles and various sizes: ball shades from 3" to 12"; 7" or 10" student shades; and a 14" dome for

hanging fixtures. Reproduction work ranges from \$85 to \$150; globes cost about \$15 to \$35. Beckerdite will also convert oil lamps to electric for \$30. For more information, contact the Lamp Lady, 623 Charwood Dr., Dept. OHJ, Cincinnati, OH 45244; (513) 528-5628.



*The new top globes of these Victorian lamps are custom copies of the originals.*

## REPLACE ROTTED SASH

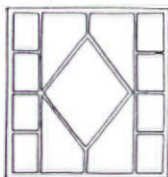

Any style, any size. Wood storms and screens, too. Costs less than you think. Fast turn-around. Insulated glass available. Send \$1.50 for literature.

**Midwest Wood Products**

1051 South Rolff Street, Davenport, Iowa 52802  
(319) 323-4757

# F·I·R·E·B·A·C·K·S

## The classic way to protect your fireplace



A beautiful, hand-cast Country Iron Foundry Fireback will protect the back wall of your fireplace from dangerous and costly heat damage, while radiating more heat into your home.

*Our catalog, containing 35 antique and contemporary designs, is available for \$2.00 (refundable with purchase).*

Dept. 0101, P.O. Box 600, Paoli, PA 19301  
(215) 296-7122



## EXTERIOR SHUTTERS



Affordable  
Shipped Anywhere  
Durable White Pine  
Moveable Louvers, fixed  
louvers or raised panel.  
Custom-made arches.  
Unfinished or painted in  
the brand & color of  
your choice.  
Hinges and Holdbacks

Brochure, call or write:

**SHUTTERCRAFT**, 282 Stepstone Hill  
Guilford, CT 06437 (203) 453-1973

Victorian  
Gingerbread



Country  
Trim

Quality Interior & Exterior  
Wood Products Including:

Corner Brackets    Corbels  
Gable Trim        Cornices  
Running Trim     Spandrels  
Porch Accessories & MORE!

Custom Designing &  
Manufacturing Welcomed

Send \$2. (Postage & Handling)  
To Receive Your Full Line Illustrated CATALOG.

Empire Woodworks P.O. Box 407 Dept. 1 Johnson City, TX 76836

Built with EMPIRE - Built with The Best 512-868-7520

## Antique Telephones



### Not Reproductions

Send \$3.00 for catalog  
with over 50 models

Restored Working Phones  
Parts • Repairs • Restorations

### Phone Wizard

P.O. Box 70  
Leesburg, VA 22075  
(703) 777-3349

## Plaster Washers



Now you can save and restore your  
plaster ceilings and walls for just  
pennies, as described in the October  
1980 Old-House Journal.



**Charles St. Supply Co.**  
54 Charles Street  
Boston Ma. 02114



**CALL: (617) 367-9046**

Low prices - Fast delivery  
Free screw tip with every order  
**Call in your order today!**  
Orders shipped within 24 hours  
Next day delivery available  
VISA and MasterCard accepted  
10 doz. for \$10 - 21 doz. for \$20  
Complete starter kits \$15.00 & up.

## Push Button Light Switches

In Single and Three Way  
**Solid Brass Cover Plates**



Decorative  
and  
Plain

Also In

- Chrome
  - Brown
  - Ivory
- Finishes

For Color Brochure  
Send \$1.00 to:

**Classic Accents**  
Dept. OH, P.O. Box 1181  
Southgate, MI 48195

## THE BARCLAY CAST IRON SPIRAL STAIRCASE BY STEPTOE



- Graceful Victorian Design
- Modular Cast Iron Components
- Bolt Together Assembly
- 5' Diameter
- Optional Brass Handrail

Send \$2.00 for complete renovation catalog.

100 years  
behind the times™  
**STEPTOE & WIFE** ANTIQUES LTD.

322 Geary Avenue  
Toronto Canada M6H 2C7  
(416) 530-4200

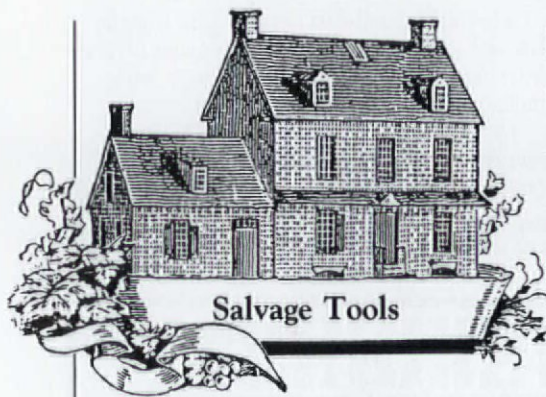

## Demolition Bars

Since our write-up on salvage tools last year (see "Old-House Mechanic," March/April 1990), we've run across two more items worth recommending:

- The "Eagle Talon" (shown right, top) is a high-strength, two-handed

demolition bar. This is a heavy tool, but the leverage provided by the 48" bar makes it ideal for tasks such as prying timbers. The cast-hardened steel head is also designed to straddle 2 x 4s for more efficient salvage work around house framing. The bar is available for \$130 from Eagle of America, P.O. Box 16457, Dept. OHJ, 10000 SE Pine St., Portland, OR 97216; (800) 221-5354.

- Made from tempered steel, the Renovator's Bar (shown above) is a light but strong salvage tool that is

*The Eagle Talon (top) and the Renovator's Bar help to efficiently salvage materials.*

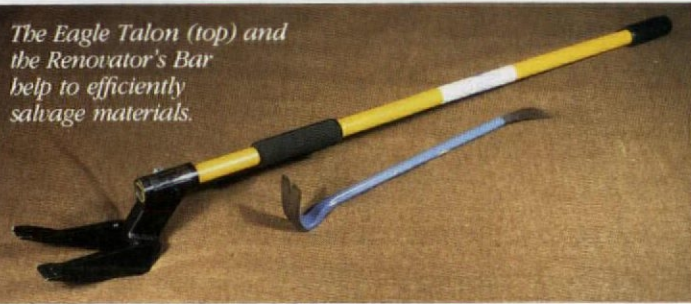

useful for overhead work. The angle of the curved hook also makes it equally handy for hanging doors. Depending upon the size (20", 25", 30", and 36" are available), the Renovator's Bar ranges in price from \$23.75 to \$47.95. For information, contact Garrett Wade Co., 161 Avenue of the Americas, Dept. OHJ, New York, NY 10013; (212) 807-1155.



## Not Just Jardinieres

Jardinieres — French for "flower stands" — are useful in gardens with



*How about cast iron in your garden?*

limited space because they can accommodate a wide variety of plants and shrubs. The firm of Elizabeth Street carries authentic 19th-century French jardinieres, as well as antique garden statuary for small and large gardens alike. Their cast-iron jardinieres, like the one pictured above, show traces of the original paint, and have varied designs. They are 29" L x 14" H x 14" W, and cost \$1500 per pair plus \$35 for shipping. For information, contact Elizabeth Street, 210 Elizabeth St., Dept. OHJ, New York, NY 10012; (212) 941-4800.

## Terra Cotta for Your Terra Firma

If you've read our article on page 16, you know that urns, pedestals, and birdbaths have a long history of use in gardens. The ornaments that Garden Magic carries are new, but they are handsome, hand-made reproductions in terra cotta and cast iron. The terra-cotta urns, pedestal, and birdbath shown below are copied from antique Roman originals, although urns also come in a variety of other styles, including the

ornate (with decorative figures and garland). The pedestal and the birdbath cost \$135 and \$175, respectively; the urns range in price from \$110 to \$175. For information, contact Garden Magic, 2001½ Fairview Rd., Dept. OHJ, Raleigh, NC 27608; (919) 833-7315.

*Decorative ornaments in gardens date back to the ancient Egyptians.*

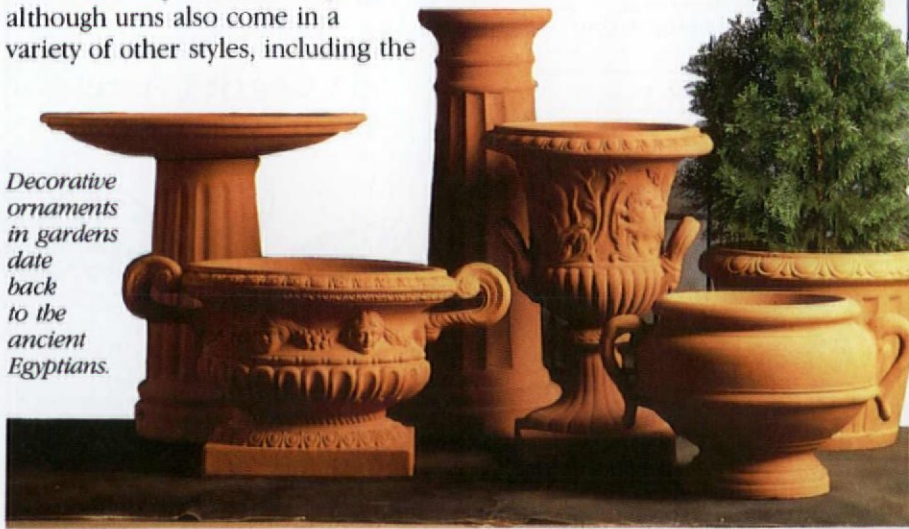

## WIDE PINE BOARDS

For Flooring & Paneling  
12" to 24" WIDE-KILN DRIED  
Wide Oak Flooring 4" to 9"  
CUSTOM MOLDINGS & MILLWORK  
Dual wainscotting

CRAFTSMAN LUMBER COMPANY  
436 Main St., Box 222J  
Groton, MA 01450  
Send \$2.00 for literature  
or phone (508) 448-6336

# G·I·N·G·E·R·B·R·E·A·D

THE TRADITIONAL WAY TO ENHANCE YOUR HOMES' VALUE & LOOKS

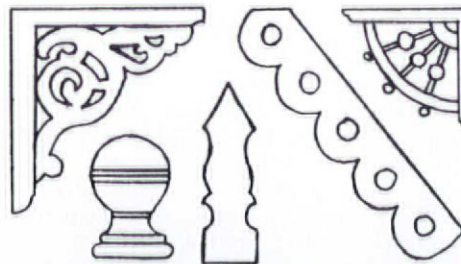

- CLASSIC VICTORIAN DESIGNS RECREATED
- BRACKETS-MOLDINGS-ROOF TRIM-FINIALS
- PICKETS-PORCH PARTS-SPANDRELS
- FOR INTERIOR & EXTERIOR USE
- NO MINIMUM ORDER - EASY INSTALLATION
- SEND \$2.00 FOR ILLUSTRATED CATALOG AND NEWSLETTER SUBSCRIPTION

HICKSVILLE WOODWORKS CO.  
265 JERUSALEM AVE., DEPT. OHJ  
HICKSVILLE, NY 11801  
1-516-938-0171

## VIXEN HILL GAZEBOS



Discover our wide selection of architecturally authentic gazebos, pre-engineered for easy assembly by the non-carpenter. Send \$3 for our 20-page color catalog. Vixen Hill, Dept. HM-8, Elverson, PA 19520. 215-286-0909.

Why put a new fan in an old house?

Send \$2.00 for brochure.

EMERSON,  
CIRCA 1900

# THE FAN MAN

DEPT. OHJ 4614 TRAVIS DALLAS, TEXAS 75205 214-559-4440

## You can unplug your dryer!



We offer a variety of handsome well-crafted hardwood laundry racks using thick 5/8" dowels, ranging in price from \$17 to \$55.

These racks will last! 5 year guarantee. VISA & MC accepted. SASE for brochure



FUNNYBONE,  
Att: Nancy Sanders  
Rt. 1 Box 266K

Charles Town, West Virginia 25414  
304-728-0173

## Chicago Old Telephone Co.

Specializing in

Restored Old Telephones  
Write today for a free color catalog

Complete Restoration Service  
Replacement Parts for most Telephones

Chicago Old Telephone Co.  
P.O. Box 189 Dept. OHJ  
Lemon Springs, N.C. 28355

800-843-1320  
Catalog  
Sales



919-774-6625  
Customer  
Service

## RUTLAND

If you need to patch, use the brand you can trust.

Rutland gives you the same built-in dependability that your grandfather trusted since the 1920's.

### Wet or Dry Roof Cement

Brush or trowel on in the worst weather to stop water damage instantly. Excellent adhesion on wet surfaces.

### Heavy Duty Roof Cement #4

A heavy duty patch that will hold and last. Apply with a trowel in warm weather for best results.

In cartridges, gallons and 5 gal. pails.



RUTLAND PRODUCTS  
Box 340  
Rutland, Vermont 05702-0340



## Authentic Victorian Stencils

- Reproductions of original Victorian-era stencil designs
- Pre-cut and easy to use
- A cost effective alternative to wallpaper

For a catalog send \$2.75 to:

Epoch Designs  
P.O. Box 33  
Dept. 010  
Elwyn, PA 19063



# RESTORATION SERVICES

**Architectural Services** — Architectural and preservation problem-solving for old buildings and their owners: Architectural services include restoration, conservation, replication and additions, building evaluation, analysis, technical assistance and troubleshooting. Research and consultation are also available. Award winning specialists in residences, churches, and history museums. For further information contact The Office of Allen Charles Hill, AIA, Historic Preservation & Architecture, 25 Englewood Road, Winchester, MA 01890, or call (617) 729-0748.

**Roofing Services** — Midland Engineering Company Inc., is a nationally recognized roofing and sheet metal contractor based in South Bend, Indiana. This firm applies all types of roofing systems for installation throughout the Midwest. Their specialties include custom slate, tile and copper roofing. Contact the Midland Engineering Company Inc., 52369 U.S. 33 North, South Bend, IN 46624. Call: (219) 272-0200.

**Period Signmaking** — Paul Musgrove, Period Signmaker, now offers scale drawings of original sign designs from your facade photos and specs. We provide "the plan" that any shop can build from— color schemes, etc. Free brochure. 209 High Street, Mount Holly, NJ 08060. FAX ideas to: (609) 267-3177. Ph: 609-267-3393.

**Chimney Restoration** — Chimney Savers, recently featured on "This Old House," restores and then relines your chimney with Solid/Flue pumped masonry chimney lining. They also offer and install the complete line of ornate Fourth Bay Victorian fireplaces to insure an accurate and complete restoration of your chimney. Contact: Chimney Savers, 9-14 Ilene Court, Belle Mead, NJ 08502. (201) 359-7798.

**Floor Refinishing** — Restoration of wood floors to their original lustre. All types of old and new wood can be sanded and refinished. Serving the North Shore of Massachusetts. Vincent Orlando, Fernald St., Gloucester, MA 01930. Free estimate: (508) 281-0491.

**Historic Window Sashes** — Window Sashes using authentic mortise-tenon square peg joinery by hand. Glazed or unglazed. Mouth-blown restoration glass. Northern White Pine. Years of experience. For references and literature write: The Allyn House, P.O. Box 155, Nauvoo, Illinois 62354, or call (217) 453-2204.

**Restoration Carpentry** — Experienced specialist in interior details, wainscoting, cabinetry, moldings, etc... A meticulous and careful artisan who wishes to establish a customer-base in Princeton, Somerset & Hunterdon Counties, Philadelphia and Bucks County. Contact Jonathan Hancock, (908) 369-7218.

**Paint Stripping, Wood Refinishing** — High-quality company offering restoration services including architectural wood stripping and refinishing, plaster repair, paper hanging, exterior stripping, and interior and exterior painting. Willing to travel (201) 654-3878. Hone Painting & Restoration, 42 Cleveland Road, Caldwell, NJ 07006.

**Woodworking Services** — DHM Cabinetmakers Inc., is a full service, made-to-order woodworking company. Our products range from fine furniture to custom millwork such as moulding, T&G flooring, libraries, etc. All made in native and exotic woods to the individuals specifications. Color furniture catalog - \$4.00. For further information contact: DHM Cabinetmakers, Route 4 Box 173, Floyd, VA 24091. (703) 745-3825.

## Save Your OHJs The Easy Way.

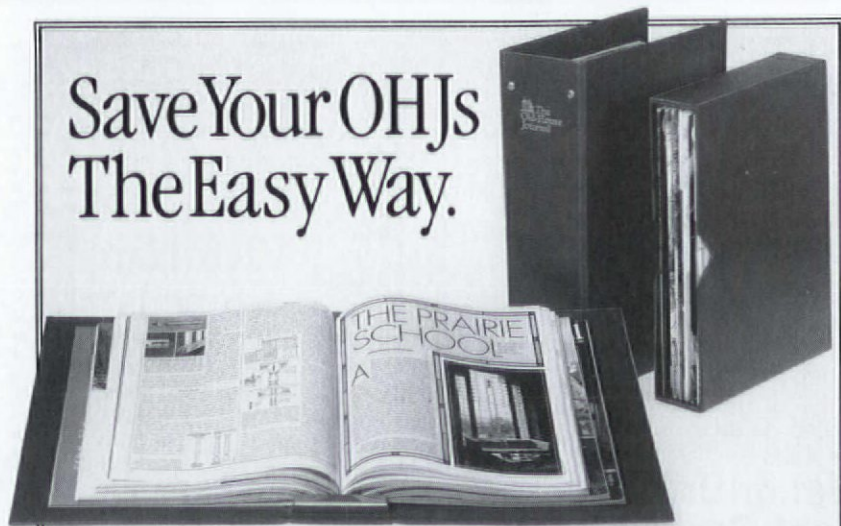

Your copies of the Old-House Journal are your best restoration resource. So shelve them — protect them! — the way the OHJ editors do: in a handsome slipcase or binder. Back copies are then easily retrievable whenever you want to consult them about a specific restoration job.

Each slipcase (8 5/8" x 11 1/2")

and binder (9 1/4" x 12 3/4") holds a year's worth of issues, and comes in library-quality deep-maroon leather-

To: Old-House Journal, c/o Jesse Jones Industries, Dept. OHJ, 499 East Erie Ave., Philadelphia, PA 19134.

Send me \_\_\_\_\_ Binders at \$9.95 each (or 3 for \$27.95)

Send me \_\_\_\_\_ Slipcases at \$7.95 each (or 3 for \$21.95)

Enclosed is \$ \_\_\_\_\_. Add \$1 postage and handling per case/binder. Outside USA, add \$2.50 per case/binder (US funds only). PA residents add 6% sales tax.

NAME \_\_\_\_\_

ADDRESS \_\_\_\_\_

CITY \_\_\_\_\_

STATE \_\_\_\_\_ ZIP \_\_\_\_\_

ette with the OHJ logo embossed in gold. Use the coupon at left to order.

**For fastest service, call toll-free and charge to Visa, MasterCard or AMEX (\$15 minimum):**  
1-800-972-5858

This special classified section is available to designers, consultants, contractors and craftspeople offering hard-to-find restoration services for the old-house owner. Rates are \$200 for the first 40 words, \$4.00 for each additional word. Logos, when supplied, will be printed on a space-available basis. Deadline for inclusion in Restoration Services is the 1st of the month, two months prior to publication. For example, January 1st for the March/April issue. Sorry, we cannot accept ads over the phone. All submissions must be in writing and accompanied by a check.

# supaflu™

## The Ultimate Flue Liner For Masonry Chimneys

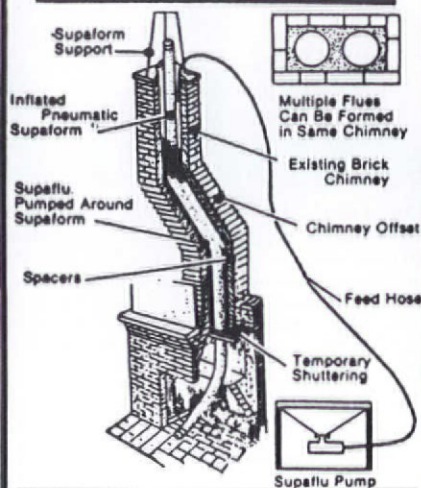

### Cast-In-Place Lining

- Seals
- Cures Condensation
- Insulates
- Improves Combustion Efficiency
- Lines & Makes Chimneys Safe
- Impervious to Corrosion
- All in One Process

Tested and Listed by an ASTM and ACIL approved laboratory to UL 103-2, 100 F., Canadian ULC-S629-M-1981 and UL Requirements for Non-Metallic Chimney Lining System - 1985.

Supaflu is recognized by the International Conference of Building Officials - Report No. 3937.

### National Supaflu Systems

Chimney Lining and Relining

P.O. Box 89 Walton, NY 13856

(607) 865-7636

### Antique Brass Telephone

Rewired and guaranteed to work in your home, office or shop!

**Classic  
SOLID BRASS**

11" high, ours include new frame w/old style dial, cloth cord, plug-in jack and rotary dial. Works on push button service, just \$195. Add \$5 per phone UPS S/H. Visa/MC. Satisf. Guarantd. Call us: 802-479-3645 or mail your order:

Sweet Antiques Gallery  
Dept. RS3  
131 S. Main, POB 563  
Barre, Vermont 05641.  
FREE Brochure.

SAG  
1991

LUMBER  
**GOODWIN**  
COMPANY

Rt. 2, Box 119-AA  
Micanoy, Florida 32667

(904) 373-9663  
(800) 336-3118

Considered by many a national treasure, heart pine adds warmth, beauty and elegance to any structure — from floors to cabinets, doors and stairways. Because most of the trees milled today were 200-years-old mature longleaf heart pine, our stock is one of the hardest woods, as durable as red or white oak. Call or write for our free brochure and price list. Specialists in antique heart pine flooring, original growth Southern Longleaf Pine. Quality assured.

*Bring the beauty of yesterday into today's homes  
with antique heart pine flooring*

hand operated **WHITCO**  
**dumbwaiters**

**VINCENT WHITNEY COMPANY**

MANUFACTURERS • SASH HARDWARE • DUMB WAITERS

1760 Bridgeway/P.O. Box 335

Sausalito, CA 94966/(415) 332-3260

SERVING THE BUILDING INDUSTRY SINCE 1929



Products for  
Chemically Sensitive  
and  
Environmentally Aware



HOME AND INDUSTRIAL

- Paints
- Enamels
- Stains
- Mildew Control
- Cleaners
- Carpet Guard
- Sealers
- Shampoo
- Wax



FOR TECHNICAL INFORMATION  
**AFM Enterprise, Inc.**

Custom Formulating  
Manufacturing

1140 Stacy Court • Riverside, CA 92507 • (714) 781-6860 • (714) 781-6861



YOUR  
WOOD  
MOULDING  
STORE



- A. BULLEYE
- B. BEADED CASING
- C. WAINSCOT
- D. BASEBOARD
- E. FINISHED END
- F. BASEBOARD CORNER
- G. BASEBLOCK



- OVER 700 PROFILES
- REPRODUCTIONS OUR SPECIALTY
- \$50.00 BLADE CHARGE
- BULLSEYES, BASEBLOCKS
- CORBELS, ARCHES, MANTELS
- ACCESSORIES
- CUSTOMS WELCOME!
- WE SHIP ANYWHERE!
- SHIPMENT IN 7-10 DAYS!!!
- NEW 1991, 112 PAGE CATALOG...\$5.50

(206) 252-8374  
TOLL-FREE 800-627-8437  
FAX (206) 258-4334

— Established 1978 —  
2820 Rucker Ave.  
Everett, WA 98201

# THE EMPORIUM

## HOUSES TO MOVE

**MICHIGAN FARMHOUSE** — Circa 1895. Restored including wiring and plumbing, and new roof in 1988. Must be moved to new site by October of 1991. Contact: Cathy Taylor, 13700 W. 12 Mile, S. Lyon MI 48178, (313) 437-2375.

**BRICK FARM HOUSE** — For sale to highest bidder. National Register eligible, Federal period. Located in Charles County, MD. Owner must move house and adhere to preservation covenant. Historic structure report, cost estimate, and information on tax incentives available. Contact: Clara Bennett, Adelphi Laboratory Center, 2800 Powder Mill Road, Adelphi MD 20783-1145, (301) 394-1030.

**GREEK REVIVAL** — Circa 1780. 16 rooms, clapboard exterior, post and beam construction with brick nogging, hand-hewn beams, slate roof, wide-plank floors, 6-panel doors, and original detailing throughout. \$125,000. Call Albany NY: (518) 753-7576.

**WOODEN BARN** — Circa 1780. Post and beam construction with brick nogging, hand-hewn beams, and slate roof. \$25,000. Albany New York, (518) 753-7576.

**CRAFTSMAN STYLE** — Near San Antonio, TX. Built in 1912. Sears mail-order, 2-storey bungalow, catalog design. Built-in buffet and unique fireplace. No previous renovations. Still owned by original builder family. Call (713) 530-1136.

**FEDERAL STYLE** — The Miles House, circa 1795. 99% original, post and beam, wainscot, 6-panel doors, and beautiful staircase. 4-5 bedrooms, 3-1/2 baths. Call Gary Goerss: (804) 598-4786.

**SALTBOX STYLE** — The Cottage, circa 1770. Post and beam, 95% original. Steep, non-symmetrical pitched roof line. 3-4 bedrooms, winder staircase, H-L hinges, arched mantels. Call Gary Goerss: (804) 598-4786.

**CIRCA 1920S CHURCH** — Approximately 3,200 sq. ft. Located in Freehold NJ. Removing to build 1-storey, Colonial-style church. Available around March, 1991. Call Walter Denise: (908) 462-1222.

**ANTIQUA BARN** — Over 90 years old. Very large. Must be moved from present location. Reasonable price. Pictures sent upon request. Call: (217) 923-5592.

## WANTED

**RESTORATION WORK** — Amateur restorer looking to grow his hobby into a profession. Would like to gain experience by either working for an established company or by assisting others on their home projects. Located in the Westchester NY area, but will travel for short-term opportunities. Call Howell: (914) 628-2446.

**EXCHANGE CARPENTRY FOR LIVING QUARTERS** — Or rent reduction. College instructor relocating to San Francisco Bay area. Will consider Santa Cruz to San Francisco. Over 6 years experience in cabinetry, restoration, remodeling, rough and finish carpentry; has tools. Knowledgeable, conscientious, dependable. Excellent personal and professional references. Call Doug Temkin: (415) 848-4672.

**OLD SHUTTERS** — 1 pair of 21"x15", 1 pair of 31-1/2"x12", 1 pair of 62-1/4"x16", 3 pair of 38"x15" and 3 pair of 70-1/2"x16". Call Margaret Ireland collect: (315) 673-4312.

**ORIGINAL CARRIAGE HOUSE PLANS** — For Italianate-style Victorian, or photographs of existing Italianate-style carriage house. Happy to pay for photos and/or plans. Contact: Pete Booz, 23104 Dolorosa St., Woodland Hills CA 91367, (818) 884-0807.

**BRASS HINGES** — 5" brass hinges or Schlage commercial locksets. Write: Leistikow, 902 S. Madison, Green Bay WI 54301.

## REAL ESTATE

**BAY SHORE, LI, NY** — 1890 Queen Anne classic. 5 bedrooms, 2 baths, living room, parlor, formal dining room, 2 fireplaces, original woodwork, high ceilings, original pine floors, grand attic, charming condition, Historic Register. \$219,990. Call Bernard Haske: (516) 665-5382.

**SAN DIEGO, CA** — 1887 Italianate. Ocean view, perfect climate, B&B possibility. 5+ bedrooms, full basement, attic, exacting period restoration, 5,200 sq. ft. One of San Diego County's foremost Victorian homes. Seen on TV, films, books, and catalogs. \$375,000. For more information call: (619) 477-3448.



**SILVERTON, CO** — Wingate House Bed & Breakfast. 1886. Durango Narrow Gauge Train arrives daily May-October to this historic mining town. Thoughtfully restored Victorian gingerbread, 2,658 sq. ft., 5 bedrooms, 2 baths, parlor, country kitchen. \$157,000. Call Ruth Siegfried at Coldwell Banker: (303) 259-2890.

**ST. GENEVIEVE, MO** — Circa 1790/1808. National Historic Landmark District. Restored French Colonial vertical log, 2-room house. Outbuildings, 2 relocated historic houses included, 1.87 acre lot. \$43,500. Missouri Historic Preservation Revolving Fund (314) 751-7860.

**PEAKS ISLAND, ME** — 1844 Trefethen homestead. Small town setting, 20 minute ferry ride to Portland. Restored double chimney cape. 10 rooms, 4 bedrooms, tile kitchen, 6 fireplaces, beehive oven, wide pine floors. 3/4 acre lot near beach and tennis. \$219,000. Call: (207) 326-8090.

**STAMFORD, NY** — Queen Anne in the Catskills. 3 storeys, 15 rooms, porte cochere, 2-car garage. Located in village center on 1/2 acre. New period paint, roof, heating systems, and insulation. Currently 2 apartments and commercial offices. Many original details, fireplace, staircase, etc. \$150,000. Call: (607) 652-6778.

**CALAVERAS COUNTY, CA** — 1885 Vernacular gem featuring 3-sided veranda, dripping with gingerbread and charm. Approx. 2,000 sq. ft. 7 large rooms, 12 ft. ceilings, original brocade draperies, pocket doors. Also: separate rental unit and beautiful, massive redwood barn. All on 1 acre. \$249,000. Call: (209) 754-1913.



**BOWDOINHAM, ME** — 1870 Italianate on National Register. Authentic condition with original cabinetry, marble mantelpieces, lincrusta ceilings, plaster medallions. New plumbing, wiring, heat. 14 rooms, 4 bedrooms, 2-1/2 baths, 2-storey barn, gazebo, gingerbread, 3+ acres. Lovingly restored. \$280,000. (207) 839-2483.

**SUTTER CREEK, CA** — Thriving B&B on historic Highway 49. 9 rooms, all with full baths. Owner's quarters. Approximately 6,000 sq. ft. Zoned commercial, so flexibility as to usage is allowed. Beautifully maintained. \$850,000. Call Donna Hughes: (800) 350-3200 or (916) 677-5790.

**MONROE COUNTY, GA** — 1933 Federal-style house. 5900 sq. ft. on 1.7 acres with more land available in rural area. New well, septic systems, and wiring. Restoration is needed, 2 rooms are already done. Virginia slate is available for roof. B&B possibility. \$45,000. Call: (404) 577-2621.

**OVERBROOK FARMS, PA** — 1903 city mansion included on the Pennsylvania Historic Resource Survey. Beautiful and built to last. This granite home possesses numerous distinctive features and amenities. Minutes from universities and hospitals. \$395,000. Call: (215) 879-3097.

**CRANFORD, NJ** — Large 87-year-old Colonial. 4 bedrooms, 2-1/2 baths, living room, dining room, new kitchen, breakfast room. 900 sq. ft. attic. New electric, plumbing, interior paint, insulation. \$235,000 or B.O. Free piano with full price offer. Call: (201) 276-4995 after 6pm.

**ADIRONDACK MOUNTAINS, NY** — Elegantly restored 1845, 14-room home on 70 acres. Ski/hiking trails, lake, some waterfront. 6 bedrooms. Small town tourist area, population 600. Call: (518) 582-3999.



**PHILADELPHIA, PA** — Billmeyer House, circa 1727. Wonderfully preserved, meticulously improved National Register property. 2-1/2-storey stone twin with 7-8 rooms plus 2-3 room office, separate entrance. Original flooring, hardware, woodwork, fireplaces including 6' cooking fireplace with original crane and utensils. New handcrafted kitchen, recent systems, rewired. Owner occupied, \$150,000. Call Pat Henning at Martin Elfant Realtors: (215) 247-3600.



from the Heart of the South  
**Antique Pine Flooring**  
  
*Newly milled from antique beams*  
 Moldings      Paneling  
 Cabinets      Doors  
 Beams      Stairtreads  
**ALBANY WOODWORKS**  
 P.O. Box 729 - Albany, LA 70711  
 504/567-1155

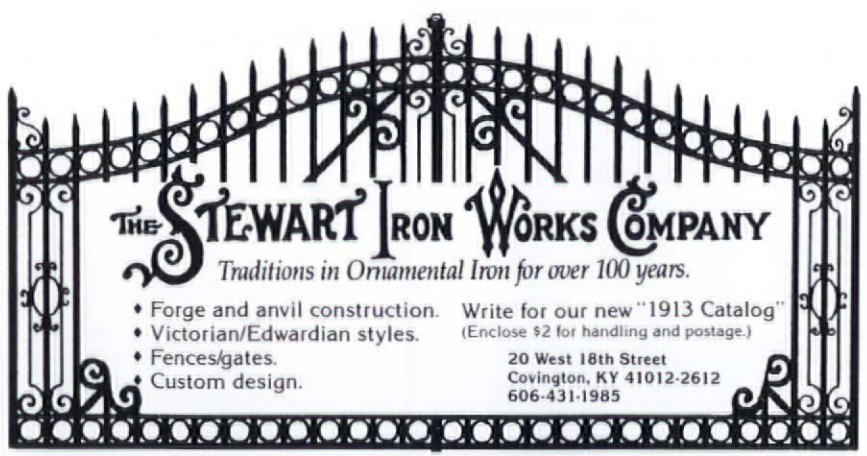

**THE STEWART IRON WORKS COMPANY**  
*Traditions in Ornamental Iron for over 100 years.*

- Forge and anvil construction.
- Victorian/Edwardian styles.
- Fences/gates.
- Custom design.

Write for our new "1913 Catalog"  
 (Enclose \$2 for handling and postage.)

20 West 18th Street  
 Covington, KY 41012-2612  
 606-431-1985

**ALL STEEL RADIATOR ENCLOSURES**  
 FOR HOMES, OFFICES, CHURCHES, INSTITUTIONS



FROM THIS TO THIS

**FROM \$19.95**

BUY FACTORY DIRECT & SAVE • EASY TO ASSEMBLE  
 MANY STYLES & COLORS • BAKED ENAMEL FINISH  
 Send \$1.00 for Brochures. Refundable with Order.

**MONARCH** Dept. OHJ  
 2744 ARKANSAS DRIVE, BROOKLYN, N.Y. 11234  
 (201) 796-4117

**Victorian and Country Bentwood Screen & Storm doors**

- Hand crafted hardwood
- Authentic period hardware
- Styles include: Victorian, Colonial Cape Cod, Ranch

Catalogue \$2.00 (Refundable with order)



VISA    MasterCard

(313) 664-1756

**GRAND ERA REPRODUCTIONS**  
 P.O. Box 1026J • Lapeer, MI 48446

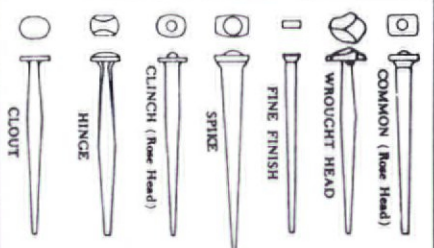

**Old-Fashioned Cut Nails.** The Tremont Nail Co. makes 20 varieties of cut nails using the old patterns, including rosehead, oval bung, and wrought-head. Sample kit containing one of each of the 20 patterns, a history of nails in America, and a price list is \$4.50 ppd.

Tremont Nail Co., Dept. OHJ11, 8 Elm Street, Box 111  
 Wareham, MA 02571

*Superb grace of design.*



Send \$5 for our full color catalog.  
 (catalog fee refundable with order)

251 s. pennsylvania avenue  
 po box 469, centre hall, pa 16828  
 814-364-9577

**Victorian Lighting Works**



...where things always turn your way!

**Custom Woodturning to your specs.**

Porch & Stairway

- balusters
- newels
- spandrels
- finials

&  
 Furniture Parts

FREE BROCHURE  
 FREE QUOTES

National Decks, Inc.  
 P.O. Box 125  
 Alfred, NY 14802  
 Phone 607-587-9558  
 FAX 607-587-9398



**ANTIQUE reproduction furniture HARDWARE**



**HORTON BRASSES**  
 Nooks Hill Rd. • PO Box 120-L  
 Cromwell, CT 06416 • 203-635-4400  
 Send \$3.00 for a catalog

## CUSTOM DOORS

Which Offer Unlimited Possibilities



Let us work with you to create a personal, distinct entrance.

We build insulated doors of native woods with the highest standards of craftsmanship for beauty and durability.

Color brochure \$2

**LAMSON-TAYLOR CUSTOM DOORS**  
5 TUCKER ROAD  
SOUTH ACWORTH, NH 03607  
603-835-2992

# TAKE-IT OFF

**PAINT AND VARNISH REMOVER**

Guarantee Proven Products

**TAKES OFF**

All Types of Paint • Varnish • Lacquer  
Enamels • Urethanes • Lead Base •  
Imrons • Anti-Foul • Most Stains

**FROM**

Furniture • Floors • Woodwork • Metal  
Fiberglass • Cars • Most Plastics  
Airplanes • Boats • Signs • Cabinets

**WILL NEVER**

Burn the Skin • Raise the Grain  
Harm Metal or Patina • Harm Fiberglass  
Harm Veneers or Glue Joints  
Need Water Wash • Need Neutralizing

**MOST IMPORTANT**

No Methylene Chloride • No Caustics  
No Acids • Non-Carcinogenic  
Goof-Proof Systems  
For Professionals & Amateurs

**D.E. STANLEY IND., INC**  
2435 Wheeler Rd., Bay City MI 48706  
Formerly Nu-Way  
1-800-762-8184  
or 517-686-3530

## THE EMPORIUM

**BALDWIN HARBOR, NY** — Circa 1856. 5-6 bedrooms, 3 fireplaces, carved mantels, marble, beveled glass, carved staircase, parlor, library, back stairs, dining room, sunny eat-in kitchen, 3 baths, large lot. For more information call: (516) 223-0374 after 7pm.

**LINCOLN, NE** — Hundred-year-old mansard roof house. Main floor: 2 living rooms, 2 bedrooms, kitchen, bath, sunroom, refinished pine woodwork, quarter-sawn pine floor, hand-carved door and window corners. Second floor apartment, full basement, 2-car garage. \$60,000. Contact: J.H. McClendon, 105 Bush St., Ashland OR 97520, (503) 488-2918.

**OTTAWA, KS** — The Ramson Salisbury House. A 10-room Queen Anne Victorian on the National Register. 5 bedrooms, 1-1/2 baths, natural wood trims. Stained glass windows, sleeping porch, large carriage house, and port cochere. \$125,000. Call: (913) 242-6744.

**LOS ANGELES, CA** — 1910 Bungalow, shingle-style. Front and back porches, 2 bedrooms, 1 bath. New electric system. Hardwood floors. 40'x160' yard with fruit trees. Nice view, near Pasadena. \$200,000. Call: (213) 254-0655.

**LEAVENWORTH, KS** — 1872 Italianate brick home on National Register. 25 minutes from Kansas City, this 5,000 sq. ft., 5-bedroom home with 11-1/2 acres of orchard features 14 ft. ceilings, ornate crown mouldings, walnut Georgian staircase, and 8 fireplaces. \$155,000. Call Joanne Dudley: (913) 651-5338.

**HOPEWELL TWP., NJ** — 200-year-old house restored on 19 acres. 3 original working fireplaces, wide floor boards throughout, beamed ceilings, original brick lined walls exposed in family room. New kitchen with greenhouse which overlooks pond. 5 bedrooms, 2-1/2 baths. 3 barns, 180 feet of lake frontage. Great potential for horse lovers. \$650,000. Call: (609) 921-8575.



**PINE BUSH, NY** — 1915 classical Victorian. Beautifully renovated 2,666 sq. ft. 4 bedrooms, octagon parlor, elegant dining room with built-in china, 1-1/2 baths, open staircase, pocket doors, wraparound porch. 2 garages/shop. 1/3 acre. \$182,000. Call: (914) 744-3154.

**TRURO, MA** — Three-quarter cape. 3 bedrooms. Extra building and garage suitable for studio/office. Included: Hoosier antique kitchen cabinet, refrigerator, clothes washer, drier, and chest freezer. Optional: Hammond organ, electric chair lift on back stairs, pine-board table with 8 chairs, redwood lawn furniture, 2 kneehole desks, and antique pine desk. \$210,000. Call Charles H. Martin: (508) 887-6167.

**LANSDOWNE, PA** — Circa 1882. Over 4,000 sq. ft. of Victorian splendor. Sunken Roman bath, 68 stained glass windows, 5 fireplaces, oak and walnut inlaid floors, pocket doors, turret, extras. \$279,000. (215) 622-1174, 10am-8pm.

**WYNCOTE, PA** — 1887 Queen Anne. Prime condition. Victorian color scheme, 6 bedrooms, 4-1/2 baths, 2-car garage, large porch, fireplace, landscaped. On quiet street, in historic district. \$245,000. Call Doreen Foust: (215) 659-1334.

**ROCHESTER, NY** — Distinguished Victorian. Magnificent dining room and living room, 4+ bedrooms, 1-1/2 baths. Completely updated and insulated. Close to public transport, schools, and churches. Lovely porches and yard. Huge garage with workshop. \$69,900. Call: (518) 494-4195.

**HEMLOCK, OH** — Famed 1800s, Morgan Raiders hide-out. 10 rooms, attached garage, large cellar, barn. 90 acres with 2 lakes and wooded areas. 3 fireplaces, 1 free-standing fireplace. Own water supply, smaller house, smoke house, chicken coop. \$500,000. Call: (614) 394-2271.

**HAMPTON, GA** — 1830s 2-storey Greek Revival, triple brick exterior walls, completely renovated. All modern conveniences, 5 bedrooms, 2 baths, 8 fireplaces, 3 acres. Masonry dairy barn, carriage house, 2 large pole barns. Fruit, nut, and beautiful oak trees. \$225,000. (404) 946-3136.



**SMITH MOUNTAIN LAKE, VA** — 1840, solid brick I-house. Greek revival detailing, wainscoting, central hall, 6 working fireplaces. Eligible for Virginia Landmarks and National Registers. \$254,500. Margie Brigham Looney, Rt. 2 Box 511, Wirtz VA 24184, (703) 721-3327.

**SAN DIEGO, CA** — The Old Schoolhouse of 1885, restored and remodeled to become a large Victorian-style home in beautiful country area, surrounded by golf courses. 5 bedrooms, 4 baths, 2 master suites (one in separate wing), 2 staircases, hardwood floors, laundry, security system, over 2 acres with pool, spa, picket fence, and verandah. Absolutely gorgeous. Possible B&B. \$739,000. Jeanne Silver: (619) 497-3413.

**WOODSTOCK, NY** — "Esmore Lodge". 1906 Arts and Crafts style stone and stucco house at end of quiet lane. 3,800 sq. ft., 5 fireplaces, 4 bedrooms, great hall, aviary. Stone terraces, 2-car garage with apartment above. 2 acres. \$277,000. Call: (413) 528-0996.

**BELLEFONTE, PA** — Realize your dreams of being the master of a grand house. This 1810 stone house is in an outstanding location for a Bed & Breakfast business. Five quality suites are possible. Call: (814) 355-8500.

**RAYNHAM, MA** — 1728 center chimney Georgian. 80-90% original. 12 rooms, 6 fireplaces, 2 beehive ovens. Excellent residential neighborhood. Partly restored, moved by owners of 17 years. \$250,000. Call: (508) 822-4996.

**PORTSMOUTH, VA** — 1880 Queen Anne. 12 rooms, 5 bedrooms, 3 baths, 4 fireplaces, stained glass windows, front and rear staircase, hardwood floors, pocket doors. Restored 1987-1990. \$199,500. Call: (804) 399-4404.

**WILLIAMSBURG  
BLACKSMITHS**

Quality  
Wrought - Iron  
Hardware

To Order Catalog,  
Send \$5 to:

P.O. Box 1776, Dept. OH  
Williamsburg, MA 01096  
Phone: (413) 268-7341



**Largest Selection of Antique American Oak  
and Victorian Furniture in New England**

Current inventory  
on video tape \$25.  
413-527-1022

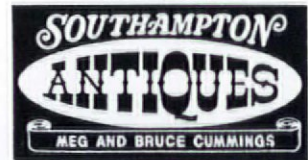

Rt. 10, Southamptons, MA 01073  
Thu., Fri., Sat. 10-5; Sun. 12-5 Closed August  
Directions: Exit 3 off Mass Pike (I-90),  
7 miles north on Rt. 10.



**WIDE PINE FLOORING  
& PANELING (12" TO 20" WIDE)**

Wide Oak Boards

Ship-lapped Pine



**Carlisle Restoration Lumber**

HCR 32 Box 679  
Stoddard, N.H. 03464-9712  
603-446-3937

**The  
Woodfactory**

Authentic Victorian Millworks

901 Harvard, Dept. OHJ  
Houston, Texas 77008  
(713) 863-7600

Moldings • Screen Doors • Porch Parts  
Custom Woodwork • Ornamental Trim

Send \$2.00 for a Catalog

**Galena  
Go Daviess  
County!**

Imagine: Skiing at a state-of-  
the-art resort on the oldest  
hills in the midwest!

For a fat packet of free information  
and discount coupons, just call:  
800/747-9377

GALENA/JO DAVIESS COUNTY  
CONVENTION & VISITORS BUREAU  
101 Bouthillier St. • Galena, IL 61036



**CUSTOM SHUTTERS**

INTERIOR • EXTERIOR

Manufactured to your specific requirements  
from the finest premium woods available.

**American Heritage  
Shutters, Inc.**

2345 Dunn Ave., Memphis, TN 38114  
901/743-2800 • 800/541-1186 • FAX 901/744-8356

**The  
Antique Catalog**

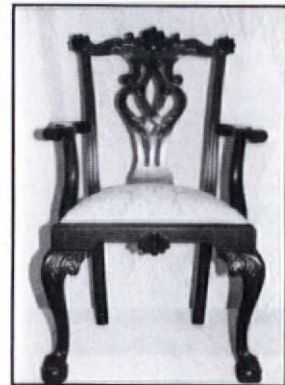

**Philadelphia Chippendale  
Style Arm Chair, \$375.**

Magnificent hand-carved Georgian  
reproductions at significant savings.

The Antique Catalog  
207 North Bowman Ave.  
Merion Station, PA 19066

Tel: 215-668-1138  
Quality color catalog \$3.00

**CLEAR PENETRATING EPOXY SEALER**

consolidate dry-rot  
prime for paint or varnish

**ONE-COMPONENT CONCRETE SEALER**

stop below-grade seepage

**EPOXY FAIRING GEL**

fills holes — sands like wood

**SMITH & CO.**

Industrial and Marine  
Synthetic Resins and Specialties

5100 Channel Avenue

Richmond, CA 94804

(415) 237-8842

NEW 800 TOLL FREE LINE

800-234-0330

# THE EMPORIUM



**PATCHOGUE VILLAGE, NY** — Queen Anne, circa 1888. Beautifully renovated. 3 bedrooms, 1 bath, eat-in kitchen with pantry, new appliances, "double" living room, formal dining room, cellar. New plumbing, wiring, insulation, timberline roof, fencing, oak and pine floors. \$155,000. Call: (516) 758-4284.

**COXSACKIE, NY** — "The Old Creamery". Cement building with vestiges of its 1937 Deco origin. 3,500 sq. ft. Large, open rooms. 1/2 acre, abutting railroad siding, just up the hill from the Hudson River. \$44,000. Call: (413) 528-0996.

## FOR SALE

**PRIVATE SALE** — Elegant Adamesque/Federal wooden mantel, grand Victorian overmantel mirror, architectural prints, numerous antiques. Call for descriptive list: (315) 946-5049.

**ARCHITECTURAL SALVAGE** — 1905 house will be torn down in 1991. Lots of beautiful wainscoting, unpainted pine, French-style doors, a large porch. Make an offer. Call Tim Clement: (518) 589-5103.

**DRESSERS & MORE** — Oak/ash Hoosier cabinet (galvanized bins, 5 drawers, 2 doors, stripped), \$650. Eastlake walnut dresser, rose marble top, all original, \$300. Cherry over-mantel, 6'x3', bevelled mirror, \$150. Eastlake/Ren. Rev. dresser mirror frames, walnut, \$100; fake-grained, \$50. Ormate Eastlake walnut clock shelf, 43"x16"x10", \$250. Call: (313) 286-1599.

**OLD-HOUSE JOURNALS** — Volume 1, #1 (Oct. '73) through Volume 12, #4 (May '84). Including all indexes and OHJ 1978 Catalog of services and products. \$100. Kerry Rubin: (516) 358-6364.

**VICTORIAN POCKET DOORS** — 36"x83"x1-3/4". Original red varnish, vertical panels, ornate latches. \$100 for the pair. Ronald G. Morin, PO Box 1169, Sanford ME 04073, (207) 324-8284.

**REFERENCE MATERIAL & SUPPLIES** — For restoration. Many original Victorian and later design books, house plan books, catalogs, magazines, 1885-1950. Also builder's and cabinet maker's hardware and tools. Send SASE for lists: 6 Grants Lane, Ossining NY 10562.

**ORNATE HOT WATER RADIATORS** — American Radiator Company. Height 38", 7, 2x8, 9, 12, 14 sections and one 25"x20" section with covers. \$100 each. Call: (815) 223-9364.

**FIREPLACE MANTEL** — Circa 1890. Tiger oak, 64" wide x 87" high. 2-over-2 columns, mirrored. Excellent condition. \$1199. Negotiable. Call: (718) 596-4971.

**DISMANTLED CAPE** — Early 1800. 30'x40' Vermont post and beam. \$21,000 includes frame, blueprints for reconstruction and delivery. Call: (802) 886-8297.

**OAK ICEBOX** — 1915 McCray Refrigerator Co. 48" w x 66" h x 28" d. Ceramic tile floor with white glass lining. Rear door for the iceman. All original; excellent condition. Best offer. Contact: J.R. Miller, 17800 Parkland Dr., Shaker Heights OH 44122, (216) 751-9537.

**FRENCH DOORS** — 2 pair. 48"x84" solid oak. Complete with frames and original hardware. Arts and Crafts style. Excellent condition. \$700 per pair or \$1,200 for 2 pair. Call: (515) 324-1051 or 324-1114.

**DOORS** — Double exterior set 108" x 30" x 2-1/2". Second set 94" x 30" x 2-1/2". Both 1870s, ornately carved lower panels, hardwood, maybe black walnut. Need work. \$250. per set or B.O. Plus 12 interior doors, similar heights, style, and era. Parlor doors, some casings for rollers, \$50. each. Call (617) 262-9546.

**ORNATE STEAM RADIATORS** — 9 in all, from 1870s Victorian home. Shell and ribbon motif. Manufactured by American Radiator Company. Various sizes, 4-18 ribs and 22-1/2" x 38-1/2" high. Also 3 standard radiators. \$500 or best offer. Nassau County, Long Island, N.Y. Call (516) 747-2318.

**BRONZE LIGHT FIXTURE** — Has 4 columns and capitals. Measures 48" high by 24" wide. \$575. Contact: Thomas Thompson, 12623 Quercus Ln., West Palm Beach FL 33414, (407) 798-2152.

**RAILROAD STATION** — Circa 1850, wood structure, was Chapmans Quarries PA. Approximately 20 foot x40 foot with ticket window. \$2,000 or B.O. Must be removed by purchaser. Call: (215) 837-6122.

**CAST-IRON PILLARS** — Two, 13'3", diameter 7", fluted, with top 1' Corinthian-type decoration. Contact: V. Clark, PO Box 134, Mahopac Falls NY 10542, (914) 628-8498.

## POSITION OFFERED

**WRITER/EDITOR** — National architectural magazine in New York City area seeks full-time writer/editor to cover light construction technology and design. Construction background or photographic ability a plus. Salary commensurate with experience. Send resume, clips to: BMS, 7 Clove Rd., N. White Plains NY 10603.

**EXECUTIVE DIRECTOR** — New Haven Preservation Trust. 20-30 hours weekly. Established membership and programs. Bachelor's and graduate degrees in historic preservation/ equivalent training or experience required. A.A./E.O.E. Send resume to: Melanie Ginter, Search Committee, New Haven Preservation Trust, PO Box 1671, New Haven CT 06507.

## MEETINGS & EVENTS

**HOME RENOVATION WORKSHOP** — Classroom and hands-on workshops. An old house, used only for the course, provides on-site experience. Contact: Home Renovation Workshop,

315 E. Northview Ave., New Castle PA 16105, (412) 658-7002.

**ARTS & CRAFTS CONFERENCE** — 4th annual national conference for collectors, editors, designers, decorators, artisans, scholars, and enthusiasts. February 22-24, 1991. Asheville NC. For brochure and agenda information call: (704) 252-2711, ext. 8007.

**HISTORIC SITE & GARDEN TOURS** — Rancho Los Alamitos. Tour the oldest domestic dwelling in southern California free of charge. 4 acres of lush gardens and 6 outbuilding barns. Please call: (213) 431-3541.

Classified ads in The Emporium are FREE to current subscribers for one-of-a-kind or non-commercial items, including personal house or property sales. Free ads are limited to a maximum of 40 words. Free ads and b&w photos are printed on a space available basis. For paid ads (real estate through agents, books & publications, etc.), rates are \$100 for the first 40 words, \$2 for each additional word, \$75 for a photograph. Deadline is the 1st of the month, two months prior to publication. For example, January 1st for the March/April issue. All submissions must be in writing and accompanied by a current mailing label for free ads, or a check for paid ads.

Old-House Journal  
Attn: Emporium Editor  
123 Main Street  
Gloucester, MA 01930

Statement of Ownership, Management, and Circulation (act of August 12, 1970: Section 368B, Title 39, United States Code).  
1. A. Title of publication: Old-House Journal, B. Publication #: 00940178. 2. Date of filing: October 1, 1990. Frequency of issue: Bi-monthly. A. Number of issues published annually: 6. B. Annual subscription price: \$21. 4. Location of known office of publication: 435 Ninth Street, Brooklyn, NY, 11215-4101. 5. Location of the headquarters of general business offices of the publisher: 435 Ninth Street, Brooklyn, NY, 11215-4101. 6. Names and addresses of publisher, editor, and managing editor: Publisher and Editor, Patricia Poore, 435 Ninth Street, Brooklyn, NY, 11215-4101. Managing Editor, None. Owner (if owned by a corporation, its name and address must be stated and also immediately thereunder the names and addresses of stockholders owning or holding 1 percent or more of the total amount of stock): Old-House Journal Corporation, 435 Ninth Street, Brooklyn, NY, 11215. Patricia Poore, 435 Ninth Street, Brooklyn, NY 11215. William J. O'Donnell, 123 Main Street, Gloucester, MA, 01930. 8. Known bondholders, mortgagees, and other security holders owning or holding 1 percent or more of total amount of bonds, mortgages, or other securities: None. 10. Average number of copies each issue during preceding 12 months: A. Total number of copies (Net Press Run): 189,684. B. Paid circulation: 1. Sales through dealers and carriers, street vendors and counter sales: 17,035. 2. Mail subscription: 136,707. C. Total paid circulation: 153,742. D. Free distribution by mail, carrier or other means, samples, complimentary, and other free copies: 3, 220. E. Total distribution (sum of C and D): 156,962. F. Copies not distributed: 1. Office use, left over, unaccounted, spoiled after printing: 637. 2. Return from News Agents: 32,085. G. Total (sum of E, F-1 and F-2 should equal Net Press Run shown in A): 189,684. 10. Actual number of copies of single issue published nearest to filing date: A. Total number copies (Net Press Run): 201,532. B. Paid circulation: 1. Sales through dealers and carriers, street vendors and counter sales: 18,078. 2. Mail subscription: 148,052. C. Total paid circulation: 166,130. D. Free distribution by mail, carrier or other means, samples, complimentary, and other free copies: 3,740. E. Total distribution (sum of C and D): 169,870. F. Copies not distributed: 1. Office use, left over, unaccounted, spoiled after printing: 755. 2. Return from News agents: 30,907. G. Total (sum of E, F-1 and F-2 should equal Net Press Run shown in A): 201,532. 11. I certify that the statements made by me above are correct and complete. Patricia Poore, Publisher.

**Protect Wall Corners  
The Great Old-fashioned Way**

Our unfinished **Cornerbeads** compliment any period or decor. They're among hundreds of hard-to-find, "old style" items we have to enhance your old house or capture a bit of the past in your newer home. Each cornerbead is 47 1/2" x 1 1/2" dia., with 90° notch.

**Beechwood**, Ea. \$10.95; 6 or more \$9.30.  
**Oak**, Each \$13.95; 6 or more \$11.85. **Add shipping:** \$3.00 (1.5); \$6.50 (6 or more).  
WI residents add 5% tax. **VISA/MC, or AMEX** accepted.

To Order Call TOLL-FREE

**1-800-556-7878**

Or, send for more information.

*Crawford's  
Old House Store*

550 Elizabeth • Rm. 831 • Waukesha, WI 53186  
Dealer Inquiries Invited



Buy the original from us  
not an imitation

**TIN CEILINGS**

- 22 patterns available 2' x 8' and 2' x 4'
- Brass and copper-plated patterns available in 2' x 4' size
- Lay-in panels in 2' x 4' size
- 10 cornice moulding styles
- Pre-cut miters
- Fast and easy installation
- Shipped anywhere
- Send \$1 for brochure

**AA ABBINGDON  
AFFILIATES, INC.**  
Dept. OHJ  
2149 Utica Ave.  
Brooklyn, NY 11234  
(718) 258-8333



**CUMBERLAND  
GENERAL STORE**

One-of-a-kind Merchantile  
Hardware Company.

Selection of practical items  
and tools for home and  
farmstead, including  
everything from windmills  
to woodstoves, Victorian  
baths to tonics, hand  
pumps, buggies, and more. 280-page catalog.  
\$3.00 (refundable w/ order). Send to:



**Cumberland General Store**  
Route 3 Box 81 Dept OH99  
Crossville, TN 38555

**SMITH-CORNELL, INC.**  
*Plaques of Distinction*

P.O. BOX 686

Auburn, IN 46706

Designers/Manufacturers

of Bronze and Aluminum Interpretive Markers

Call for FREE catalog

219-925-1172(IN) 800-325-0248

AUTHENTIC  
VICTORIAN

**SCREEN-STORM  
DOORS**

**Touchstone Woodworks**

Dept. OHJ PO Box 112  
Ravenna, OH 44266  
(216) 297-1313

Send two dollars to view our elegant collection

**F I X T U R E S**



SOLID BRASS AND CRAFTED  
TO THE HIGHEST QUALITY  
STANDARDS. AVAILABLE IN  
POLISHED BRASS OR  
POLISHED CHROME

SEND \$1.00  
FOR OUR CATALOG

**CONANT CUSTOM BRASS**  
P.O. BOX 1523T  
BURLINGTON, VT. 05402  
802-658-4482

**VENTINOX™  
CHIMNEY  
SYSTEM**



RESTORES  
chimney to  
vent your  
heating  
appliance or  
fireplace SAFELY.

 Listed

**PROTECH SYSTEMS, INC.**  
P.O. BOX 1743 OHJ  
ALBANY, NY 12201  
(518) 463-7284

**SHAKER FURNITURE**

An exciting collection of Shaker  
rockers, dining chairs, tables, beds  
and other furniture. Available in  
kits or custom-finished. All  
exemplify the simplicity  
and versatile beauty of  
Shaker design. Shaker bas-  
kets, oval boxes, pegboards,  
pegs, dolls, and needlework  
kits.

Large selection of  
replacement chair tape.  
New 52 page color catalog  
and 12 tape samples \$1.00



**SHAKER WORKSHOPS**  
Box 1028-HJ11, Concord, MA 01742

Here are company catalogs and brochures worth writing for. And with the Request Form, you have a handy way to get as many catalogs as you need — just by filling out one form.

## BUILDING COMPONENTS

**1. Traditional Wood Columns** — Wood columns from 4" to 50" dia. up to 35 ft. long. Matching pilasters and 6 styles of capitals. Ventilated aluminum plinth and column bases. Custom work done. Free catalog. **Schwerd's.**

**38. Chimney Liner** — Ventinox continuously welded liner connects chimney-top to heat source without joints or breaks. Reduces condensate formation, increases heating appliance efficiency, improves safety. Nationwide dealer network. Free catalog. **Protech Systems, Inc.**

**73. Restoration Glass** — Imperfect glass is perfect for restoration work. Each sheet is made by using the original cylinder method. Call: (800) 221-7379. In NY, (212) 226-6370. Free brochure. **Bendheim Glass.**

**91. Wide Boards** — Wide pine or oak ship-lapped boards and feather-edged clapboards. Consult and design wood flooring and paneling. Serves Maine to Maryland region. Free brochure. **Carlisle Restoration Lumber.**

**113. Chimney Liner** — System seals, relines, and rebuilds chimneys from inside out with poured refractory materials. It's especially effective for chimneys with bends and offsets. Free brochure. **National Supafly Systems.**

**125. Roofing Tiles** — These tile roofs get better with age and never need maintenance. Positively can't burn and last 50 to 125 years. Free color catalog shows 6 styles and 20 colors. **Vande Hey Raleigh.**

**242. Classic Columns** — For porches and pure decoration. Doric, Ionic, and Corinthian columns which are sculpted from Ponderosa pine with exquisite craftsmanship. Many sizes and shapes are available. Catalog, \$2.25. **Chadsworth, Inc.**

**284. Dumbwaiters** — Residential and commercial hand-operated dumbwaiters with lifting capacities from 65 to 500 lbs. Clerestory operators for awning and casement windows in hand-operated/electric models also available. Professional consultation. Free literature. **Whitco/Vincent Whitney.**

**350. Fireplaces, Mantels, Tile** — Cast iron fireplaces for masonry or zero clearance installation, 38" X 38", 14" deep. Suitable to burn wood, coal, peat or gas. Period mantels and Victorian tile. Free brochure. **Fourth Bay.**

**408. Rumford Fireplace Kit** — If you're rebuilding or converting a fireplace for any reason, this kit will make your project a success. Converts most gas and coal fireplaces. Call (614) 221-6131 for technical information. Free brochure. **Buckley Rumford Fireplace.**

**409. Solid Soapstone** — These airtight, high-efficiency stoves are individually crafted with detailed iron castings and hand-polished stone. Free catalog. **Woodstock Soapstone Co.**

**465. Virgin Heart Pine Flooring** — All the information you need about virgin heart pine including names and numbers of professional flooring installers and finishers. Free literature. **Goodwin Lumber.**

**470. Victorian Mantels** — Turn-of-the-century fireplace mantels available in various woods and styles from classic to the intricately detailed. Illustrated catalog, \$7.75. **Urban Artifacts.**

**492. Design Portfolio** — Full-page drawings and descriptions of 21 custom crafted traditional kitchens. Color brochure, \$10.25. **The Kennebec Company.**

**532. Lumber & Flooring** — Tiger and bird's-eye, curly ash, oak, cherry, and birch. Free literature. **Sandy Pond Hardwoods.**

## DECORATIVE MATERIALS

**20. Tin Ceilings** — 22 original Victorian and Art Deco patterns available in nail up or lay in. Brass and copper patterns also. Cornices, pre-cut miters and center medallions. Brochure, \$1.25. **AA Abbingdon.**

**27. Victorian Roomset Wallpapers** — Complete collection of Victorian wallpapers to be combined in infinite variations. Neo-Grec; Anglo-Japanese; Aesthetic Movement. Catalog, \$10.25. **Bradbury & Bradbury.**

**47. Tin Ceilings** — 22 patterns of tin ceilings from Victorian to Art Deco designs. In 2' x 8' sheets; cornices in 4' lengths. Brochure, \$1.25. **Chelsea Decorative Metal.**

**128. Tin Ceilings** — Richly ornamented metal ceilings in turn-of-the-century patterns; using original dies. Center plates, borders, corner plates, cornice and filler plates. Catalog, \$3.25. **W.F. Norman.**

**294. Plaster Ornament** — Ornaments of fiber-reinforced plaster. Restoration work, and reproduction of existing pieces if a good example is supplied. Catalog of 1500 items, \$15.25. **Fischer & Jirouch.**

**446. Antique Telephones** — Up to 60 years old, rewired to work. Antique kitchenware, bobbins, and prints also. Free brochure. **Sweet Antiques Gallery.**

**469. Decorative Glass** — Transform your ordinary glass into elegant leaded glass in minutes. Available in 3 colors and various widths. Catalog, \$3.25. **Triarco, Inc.**

**516. Authentic Victorian Stencils** — This company offers pre-cut stencils from original Victorian era stencil catalogs. Literature, \$3.00. **Epoch Designs.**

**536. Decorative Benches** — Authentic reproductions of original Charleston Battery Bench®. Castings made from the old molds. Cypress slat painted Charleston green. Brochure, \$1.25. **Charleston Battery Bench, Inc.**

## DOORS & WINDOWS

**9. Replacement Wood Windows** — Learn what to look for in a replacement window, and how to install it. Get a thermally efficient, wood window. Free brochure. **Marvin Windows.**

**16. Replacement Wood Sash** — Wood sash in any size and shape. Insulated glass can be supplied. Shutters, screen doors, and trim are also available. Illustrated brochure, \$1.75. **Midwest Wood Products.**

**32. Wooden Screen & Storm Doors** — Wooden combination screen/storm doors; more thermally efficient than aluminum doors. Several styles and all sizes available. Catalog, \$2.25. **Old Wagon Factory.**

**83. Invisible Storm Windows** — Match any window shape or color. Removable storm windows; inside or outside-mounted, screen and glass panels. Fixed, magnetic, sliding, or lift-out styles. Free brochure. **Allied Windows.**

**317. Screen & Storm Doors** — Custom Victorian and Country Bentwood screen doors. Storm doors and authentic hardware also. Colonial, Cape Cod, and Ranch also. Catalog, \$2.25. **Grand Era Reproductions.**

**354. Windows & Patio Doors** — Perma-Sheild windows, patio doors, "High-Performance" insulating glass, Frenchwood Patio Door, Circle Top windows and Concept IV sunspaces. Free 24-page booklet. **Andersen Windows.**

**410. Colonial Woodwork** — Handcrafted custom-made interior and exterior 18th-century trim. Finely-detailed Colonial doors, windows, shutters, wainscot, and wall paneling available. Brochure, \$2.25. **Maurer & Shepherd.**

**455. Wood Entrances** — Solid native wood entrances. Traditional doors with bull's-eye glass, side-lights, Dutch doors, insulated doors. Catalog, \$2.25. **Lamson-Taylor Custom Doors.**

## FINISHES & TOOLS

**31. Rotted Wood Restoration** — Epoxy system restores rotted wood, so historically significant and hard-to-duplicate pieces can be saved. Free brochure. **Abatron.**

**365. Fireplace Repair** — Chimney/fireplace maintenance and repair products. Gas kits, cleaners, caulking, patching, specialty paint products. Free catalog. **Rutland Products.**

**439. Molder-Planer** — Superior US-made construction and two-minute cutter changes make this molder-planer a fast, easy and dependable tool. Five-year warrantee. Free information kit. **Williams & Hussey.**

**499. Tools & Tooling Systems** — Profile knives for shaper/molder heads, lock edge collars and new (patented) Rosette Cutting Tool Holders. Includes knife pricing per inch of profile for all planer/molder and shaping systems. Free literature. **Counselor Profiles.**

**513. Epoxy Sealer** — Clear penetrating epoxy sealer permanently consolidates and restores old, deteriorated and weathered wood, and primes for paint or varnish. Epoxy fairing gel fills wood, sands and carves easily. Free brochure. **Smith & Company.**

**534. Finishing Products** — Paints, sealers, enamels, cleaners, stains, and more. For home and industrial use. All products are for the chemically sensitive and environmentally aware. Catalog, \$1.90. **AFM Enterprises.**

**535. Removers, Finishes & Stains** — Fast-acting Zip-Strip removers in regular and heavy-duty, wash-off formulas, plus oil-based or new environmentally acceptable Zip-Guard finishes and stains. Free brochure and how-to guide. **Star Bronze Company.**

**539. Refinishing Products** — Manufacturer of paint strippers, clear finishes, lacquers, sanding sealers, caulking compounds, linseed oil putty, glazing compounds. Free information. **Sterling-Clark-Lurton, Corp.**

## FURNISHINGS

**42. Country Curtains** — Curtains in cotton, muslin, permanent-press, etc. Ruffles, fringe, braid, or lace trim. Bedspreads, dust ruffles, canopy covers, and tablecloths. Free catalog. **Country Curtains.**

**192. Hand-Tied Fishnet Canopies** — Custom bedspreads, coverlets, dust ruffles, lap blankets, woven Colonial spreads and many other country items. Color brochure, \$1.25. **Carter Canopies.**

**209. Victorian Oak Furniture** — 3 barns full of antique furniture. One of New England's largest collections. For current selection, call (413) 527-1022. **Southampton Antiques.**

**221. Restored Antique Fans** — Restoring and selling of antique fans and parts. Large, changing inventory. The proprietor has written a book on the history of fans. Detailed brochure, \$2.25. **The Fan Man.**

**320. Reproduction Furniture** — Hand-carved Georgian Reproductions, dining rooms, canopy beds, desks, and occasional pieces are our specialty as well as personal attention. Catalog, \$3.25. **The Antique Catalog.**

**353. Radiator Enclosures** — The durability of steel with a baked enamel finish available in decorator colors. They're more efficient than paint, and keep drapes, walls, and ceilings clean. Free estimates are available. Free catalog. **ARSCO Manufacturing.**

## LIGHTING FIXTURES

**4. Victorian Lighting Fixtures** — Authentic reproduction Victorian and turn-of-the-century electric and gas chandeliers and wall brackets. Solid brass with a variety of glass shades. Catalog, \$5.25. **Victorian Lighting Works.**

**10. Craftsman Lighting** — Reproduction Craftsman chandeliers and sconces fit into any Bungalow, Mission, Foursquare, or Traditional home. Fixtures in solid brass or cast iron. Free catalog. **Rejuvenation Lamp & Fixture.**

**26. Push-Button Switches** — Quality reproductions of push-button light switches. Switch plates available in either plain brass or ornamented. Brochure, \$1.25. **Classic Accents.**

**159. Ceiling Fixtures** — Solid brass ceiling fixtures crafted in the highest quality. Available in polished brass or chrome. Custom fabrication, repair and refinishing; custom and antique lighting; brass and copper antiques. Brochure, \$1.25. **Conant Custom Brass.**

**330. Cast Aluminum Street Lamps** — A large selection of charming, old-fashioned cast aluminum street lamps and mailboxes. Quality lighting at affordable prices. Free brochure. **Brandon Industries.**

**400. Lighting Fixtures** — Architectural ornaments and antiques dating from 1880 through 1930. Stock reproduction iron spiral staircases, as well as ceiling and wall lighting fixtures. Free brochure. **Urban Archaeology.**

## METALWORK

**30. Historic Markers** — Custom cast bronze and aluminum plaques for all purposes and locations. Aluminum interpretive plaques with photos, graphics. Manufacturers of the original National Register and HABS plaques, offered since 1976. Free brochure. **Smith-Cornell.**

**55. Custom-Made Plaques** — Historic markers for indoor or outdoor use. Standard solid-bronze cast plaques, which are 7 in. x 10 in., are \$90 plus shipping. Other dimensions and styles are also available. Free brochure. **Erie Landmark.**

**122. Ornamental Iron Fencing** — These ornamental iron fences and gates have been custom made for over 100 years. Matching of old fences is available using authentic Victorian patterns and castings. Complete catalog, \$2.25. **Stewart Iron Works.**

**307. Fireplace Firebacks** — A very large collection of antique replica firebacks is now available. These authentic cast-iron plates will make your fireplace safer, more efficient and much more beautiful. Catalog available, \$2.25. **Country Iron Foundry.**

## MILLWORK & ORNAMENT

**2. Heart Pine Flooring** — Flooring cut from 200-year-old-lumber. Heart-pine wainscoting, hand-hewn beams, mantels, and stair parts. For \$25 sample pack, call (800) 726-7463. Brochure, \$5.25. **The Joinery.**

**13. Victorian Gingerbread** — Authentic Victorian millwork for interior and exterior porch posts, corner fans, balusters, brackets, corbels, headers, gazebo, and more. Illustrated catalog, \$2.00. **Vintage Wood Works.**

**15. Victorian Millwork** — Precision-milled Victorian mouldings and millwork in both premium and commercial grades. No minimum orders; rush orders handled. Color catalog, \$4.00. **Silverton Victorian Millworks.**

**44. Victorian Millwork** — 19th-century designs available in solid oak and poplar. Fretwork, brackets, corbels, grilles, turnings, and gingerbread are precision manufactured so product groups fit together. Catalog, \$4.75. **Cumberland Woodcraft.**

**238. Architectural Turnings** — Millwork designs from 1870-1920 in heart redwood, oak, and mahogany. Balusters, newel posts, porch columns, railings, and custom turnings are available. Complete catalog, \$6.25. **Pagliaccio Turning & Milling.**

**260. White-Pine Shutters** — Constructed of white pine with 2-inch wide movable louvers. These shutters are available in custom sizes and are designed to fit circular windows. Free brochure. **American Heritage Shutters.**

**340. Wood Mouldings** — Internationally recognized company with over 500 beautiful wood mouldings. Call: (800) 6-ARVIDS. Catalog, \$5.75. **Arvid's Historic Woods.**

**438. Quartersawn Clapboard** — For over 100 years, the Ward family has operated this mill. Vertical grain clapboard eliminates warping for extended life. Free brochure. **Ward Clapboard Mill.**

**442. Reproduction & Custom Woodwork** — Mouldings, columns, redwood gutters, siding, balusters, and much more. Let them help you with your custom wood projects. Free brochure. **Blue Ox Millworks.**

**454. Victorian Gingerbread** — Interior and exterior Victorian wood work. Brackets, spandrels, mouldings, pickets, porch parts, roof trim, and much more. Catalog and newsletter, \$2.25. **Hicksville Woodworks Company.**

# PRODUCTS NETWORK

**456. Simulated Wood Mouldings** — Quality reproductions of cornices, friezes, panels, and embellishments. Astonishingly accurate reproductions molded in rigid polyurethane foam and hand finished. Information kit, \$10.00. **J.S. Keller & Associates.**

**487. Wood Products** — All sorts of wood products including corner brackets, corbels, gable trim, spandrels, porch accessories, and much more. Custom designing as well as manufacturing are welcomed. Catalog available, \$2.25. **Empire Woodworks.**

**517. Antique Building Materials** — Building materials remilled from virgin-growth southern heart pine and heart cypress. Flooring, stairtreads, doors, beams and much more is available. Brochure and samples, \$3.75. **Albany Woodworks.**

**518. Wood Turnings** — Newel posts, porch posts, column bases, fluting, spiral rope twist, etc. Custom orders welcome. Catalog, \$2.75. **Custom Wood Turnings.**

**537. Custom Turnings** — Manufacturer of custom turnings which can be used for balusters, newels, finials, porch posts, or furniture. Free literature. **National Decks.**

## PLUMBING & HARDWARE

**11. Old-Style Plumbing Fixtures** — Clawfoot tubs, brass and chrome showers, pedestal sinks, faucets, high-tank toilets, cage showers, and much more. Antique and reproduction. Hard-to-find parts also available. Catalog, \$6.25. **Roy Electric.**

**18. Victorian Hardware** — A large selection of 18th- and 19th-century reproduction hardware is available for doors, windows, shutters, cabinets, and furniture. Also high-security locks with a period appearance. Catalog, \$5.25. **Ball & Ball.**

**193. Bathroom Fixtures** — Turn-of-the-century and country bath decor. Brass, porcelain and oak furnishings. Both reproduction and

antique are available. Complete catalog, \$3.25. **Bathroom Machineries.**

**303. Fancy Plumbing Fixtures** — Product line includes pedestal lavatories, Victorian-style washstands, drop-in-basins, plumbing hardware, mantels, and more. Catalog, \$4.00. **Old Fashion Things.**

**309. Brass Showerhead** — A unique 12-inch showerhead generates thousands of waterdrops to cover the entire body in a gentle rain. Treat yourself to a luxurious shower. Free brochure. **JB Products.**

**397. Hard-to-find Hardware** — Decorative hardware for doors, windows, furniture and cabinets. Brass knobs, iron knobs, glass knobs, and more. All periods available from 16th-century through the 1930s. Catalog, \$3.50. **Crown City Hardware.**

**538. Fixtures & Accessories** — Bathroom fixtures and accessories such as door, window, and cabinet hardware. Lighting fixtures also. Catalog, \$5.25. **Renovator's Supply.**

## RESTORATION SUPPLIES/ SERVICES

**5. Pigeon Control** — Get rid of pigeons and other birds with inconspicuous stainless steel needles that eliminate roosting places without harming your building. Free brochure available. **Nixalite of America.**

**35. Plaster Washers** — These inexpensive washers can resecure loose ceilings as well as walls. A starter packet of 3 dozen washers along with instructions is available, \$4.30. **Charles Street Supply.**

**62. House Plans** — Authentic Victorian, farm and traditional houses with modern floorplans for energy efficiency and economical construction. Portfolio of Victorian and farmhouse designs, \$12.25. **Historical Replications.**

**312. Chimney Sweeps** — Maintenance repair, and restoration services for your chimney. Cleaning, internal video inspections, dampers, caps, stainless steel and Ahren "cast in place" linings. Tri-State area, call: (800) 479-7722. **Certified Chimney Sweeps, Inc.**

**360. Custom Refinishing** — Color blending, stripping, refinishing, and wood restoration of older homes and monuments. Free brochure. **Wayne Towle.**

**424. Architectural Refinishing** — This is a unique system for refinishing. Non-flammable, non-caustic, and washes away in water. Money back guarantee. Catalog, \$1.25. **On Site Wood Restoration.**

**533. Old-Time Resort** — On the Mississippi in the rugged hills of northwest Illinois, where 85% of the town is on the National Register there are 5 house tours, 40 B&Bs, Grant's Home, and 60 antique shops. Free information. **Galena & Jo Daviess County.**

## Literature Request Form

Circle the numbers of the items you want, and enclose \$2 for processing. We'll forward your request to the appropriate companies. They will mail the literature directly to you...which should arrive 30 to 60 days from receipt of your request. Price of literature, if any, follows the number. Your check, including the \$2 processing fee, should be made out to Old-House Journal.

- |             |             |              |             |              |             |
|-------------|-------------|--------------|-------------|--------------|-------------|
| 1. Free     | 30. Free    | 122. \$2.25  | 309. Free   | 410. \$2.25  | 499. Free   |
| 2. \$5.25   | 31. Free    | 125. Free    | 317. \$2.25 | 424. \$1.25  | 513. Free   |
| 4. \$5.25   | 32. \$2.25  | 128. \$3.25  | 320. \$3.25 | 438. Free    | 516. \$3.00 |
| 5. Free     | 35. \$4.30  | 159. \$1.25  | 330. Free   | 439. Free    | 517. \$3.75 |
| 9. Free     | 38. Free    | 192. \$1.25  | 340. \$5.75 | 442. Free    | 518. \$2.75 |
| 10. Free    | 42. Free    | 193. \$3.25  | 350. Free   | 446. Free    | 532. Free   |
| 11. \$6.25  | 44. \$4.75  | 221. \$2.25  | 353. Free   | 454. \$2.25  | 533. Free   |
| 13. \$2.00  | 47. \$1.25  | 238. \$6.25  | 354. Free   | 455. \$2.25  | 534. \$1.90 |
| 15. \$4.00  | 55. Free    | 242. \$2.25  | 360. Free   | 456. \$10.00 | 535. Free   |
| 16. \$1.75  | 62. \$12.25 | 260. Free    | 365. Free   | 465. Free    | 536. \$1.25 |
| 18. \$5.25  | 73. Free    | 284. Free    | 397. \$3.50 | 469. \$3.25  | 537. Free   |
| 20. \$1.25  | 83. Free    | 294. \$15.25 | 400. Free   | 470. \$7.75  | 538. \$5.25 |
| 26. \$1.25  | 91. Free    | 303. \$4.00  | 408. Free   | 487. \$2.25  | 539. Free   |
| 27. \$10.25 | 113. Free   | 307. \$2.25  | 409. Free   | 492. \$10.25 |             |

Name \_\_\_\_\_

Company \_\_\_\_\_

Address \_\_\_\_\_

City \_\_\_\_\_ St \_\_\_\_\_ Zip \_\_\_\_\_

Phone \_\_\_\_\_

Total \$ \_\_\_\_\_

Postage & Handling \$ 2.00

Total Enclosed \$ \_\_\_\_\_

Mail to:  
Old-House Journal, Products Network, 123 Main Street, Gloucester, MA 01930

This card must be mailed before May 31, 1991

9102



# ADVERTISERS' INDEX

Products Network No.	Page No.			
20	AA Abbingdon Affiliates	75	Cross Country, Inc.	19
31	Abatron	17	397 Crown City Hardware	11
	Addkison Hardware	59	Cumberland General Store	75
534	AFM Enterprises	69	44 Cumberland Woodcraft	17
517	Albany Woodworks, Inc.	71	518 Custom Wood Turnings	25
83	Allied Windows	55	Durable Goods	63
260	American Heritage Shutters	73	487 Empire Woodworks	65
354	Andersen Windows	5	516 Epoch Designs	67
	Anthony Wood Products	63	55 Erie Landmark Co.	21
320	The Antique Catalog	73	221 The Fan Man	67
	Antique Doorknob Museum	63	Fastenation	59
	Architects & Designers Book Service	9	294 Fischer & Jirouch	13
353	ARSCO Manufacturing Co.	15	350 Fourth Bay	63
340	Arvid's Historic Woods	69	Funnybone	67
18	Ball & Ball	7	533 Galena/Jo Davies County	73
	The Bank Architectural Antiques	13	465 Goodwin Lumber	69
193	Bathroom Machineries	57	317 Grand Era Reproductions	71
73	Bendheim Glass	24	454 Hicksville Woodworks Co.	67
442	Blue Ox Millworks	55	62 Historical Replications	23
27	Bradbury & Bradbury	25	Hope's Landmark Products	7
330	Brandon Industries	57	Horton Brasses	71
	Sylvan Brandt	13	Iron Apple Forge	63
	The Brickyard	63	The Iron Shop	53
408	Buckley Rumford Fireplace Co.	21	309 JB Products	23
59	Campbellsville Industries	61	2 The Joinery	7
91	Carlisle Restoration Lumber	73	456 J.S. Keller & Associates	53
192	Carter Canopies	61	492 The Kennebec Company	17
312	Certified Chimney Sweeps	19	455 Lamson-Taylor Custom Doors	72
242	Chadsworth, Inc.	19	9 Marvin Windows	
35	Charles Street Supply	65		Inside Back Cover
536	Charleston Battery Bench, Inc.	61	410 Maurer & Shepherd Joyners	63
47	Chelsea Decorative Metal Co.	53	16 Midwest Wood Products	65
	Chicago Old Telephone Co.	67	The MIT Press	7
26	Classic Accents	65	Monarch Radiator Enclosures	71
159	Conant Custom Brass	75	537 National Decks	71
499	Counselor Profiles	19	113 National Supaflu Systems	69
42	Country Curtains	59	5 Nixalite of America	55
307	The Country Iron Foundry	65	128 W.F. Norman Corp.	23,25
	Craftsman Lumber	67	527 North Fields Restorations	23
	Crawford's Old House Store	75	32 The Old Wagon Factory	59
			303 Ole Fashion Things	59
			424 On Site Wood Restoration	53
			238 Pagliacco Turning & Milling	12
			Phone Wizard	65
			532 Sandy Pond Hardwoods	59
			38 Protech, Inc.	75
			Reggio Register	59
			10 Rejuvenation Lamp & Fixture	17
			538 Renovator's Supply	53
			11 Roy Electric Co.	57
			365 Rutland Products	67
			1 Schwerd Manufacturing	3
			Shaker Workshops	75
			Shuttercraft	65
			15 Silverton Victorian Millworks	61
			513 Smith & Company	73
			30 Smith-Cornell	75
			South Coast Shingle	63
			209 Southampton Antiques	73
			D.E. Stanley	72
			535 Star Bronze Company	53
			Steptoe & Wife	65
			539 Sterling-Clark-Lurton Corp.	59
			122 Stewart Iron Works	71
			446 Sweet Antiques Gallery	69
			Touchstone Woodworks	75
			360 Wayne Towle, Inc.	61
			Tremont Nail Co.	71
			469 Triarco, Inc.	25
			400 Urban Archaeology	13
			470 Urban Artifacts	57
			125 Vande Hay Raleigh	
				Inside Front Cover
			4 Victorian Lighting Works	71
			13 Vintage Wood Works	57
			Vixen Hill	67
			438 Ward Clapboard Mill	24
			284 Whitco/Vincent Whitney	69
			439 Williams & Hussey	61
			Williamsburg Blacksmiths	73
			The Wood Factory	73
			409 Woodstock Soapstone	15

## ADVERTISING SALES OFFICES

### ADVERTISING OFFICE

123 Main Street, Gloucester, MA 01930  
(800) 356-9313

Becky Bernie, Sales  
Ellen Higgins, Production  
Bill O'Donnell, Advertising Director

### MIDWEST SALES OFFICE

Robert R. Henn and Associates  
20500 Hellenic Drive, Olympia Fields, IL 60461  
(708) 748-1446

Robert Henn  
Nancy Bonney



*Hill Street may have to be renamed Remuddling Row, if the house in the middle doesn't spark a restoration trend.*

## Hill Street Blues

These three houses (above), located on Hill Street in San Francisco, were reportedly all constructed by the same builder sometime around 1890. One hundred years later, they look like houses from three different cities, inexplicably lined up together on the same street.

The house on the right still bears a family resemblance, even after having been trimmed of its trim and (mis)treated to some substitute siding. But the stuccoed house (detail, right) has lost virtually everything: trim, siding, fenestration — and character. The beautifully maintained Victorian standing between them (detail, far right) is either a proud survivor or a desperate hold-out, depending on one's point of view. But however one regards it, that house has become a stranger on its own street, squeezed by the remuddlings of its neighbors.

Thanks to David Johnson for submitting the photos.

*Slap on enough stucco, and the most handsome of Victorian row houses (far right) can look like an anonymous box (right).*



# 1880 ON THE OUTSIDE. 1990 ON THE INSIDE.



When it comes to historic preservation, we at Marvin Windows have put in more than a few years ourselves. We've got quite a bit of experience combining the look of the past with the latest in energy saving technology.

You see, we make every window to order. Because we make windows to order, we're better able to meet your historic landmark criteria. And meet them with a variety of state-of-the-art technologies and glazings (including Low-E glass with Argon) and a maintenance-free exterior in four optional colors.

Almost any style or shape is possible: Round Tops, gothics, ellipticals, eyebrows and circles. In just about any shape or size imaginable. And with more options than you may have thought feasible.

We have options to make your project more historically accurate. Like intricate authentic divided lites in custom lite patterns. And muntin bars in a variety of widths. And we have options to help the installation job go more smoothly. For example, we can factory install extra-wide jambs for old, thicker walls.

For more information, call us toll-free at 1-800-346-5128 (in MN, 1-800-552-1167; in Canada, 1-800-263-6161).

Or just write Marvin Windows, Warroad, Minnesota 56763.

After all, just because it has to look old-fashioned doesn't mean it can't be state-of-the-art.

**MARVIN WINDOWS  
ARE MADE TO ORDER.**



## Vernacular Houses



Above: a later, mansard-roofed four-flat with the bottom floors used as shops. Below: a floor plan illustrating the typical four-flat layout. A rear porch with a staircase allows private access to the upper flats. Note that the back door to both upper and lower flats usually features a glass panel, which admits natural light into the middle room. Bottom: a row of four-flats in St. Louis's Soulard Historic District. The middle "pass-through" is often only 30" wide.

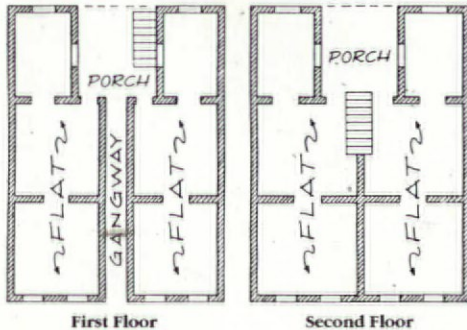

# St. Louis Four-Flat

These solid and efficient row houses are common in St. Louis's 19th-century neighborhoods. Thousands were built by and for the mainly German immigrants that flooded the city between 1840 and 1920. As in most townhouse plans, not an inch of the 30- to 35-foot-wide lots is wasted. Four-flats consist of two apartments on the first storey and two on the second; a third storey served as attic space. A unique feature that distinguishes these houses is an independent, narrow passageway that is referred to locally as the "gangway," "pass-through," "mousetrap," or "dog-trot." This provides upper-flat residents with access to a private entrance in the rear.

Each flat consists of two or three connecting rooms, once considered adequate space for even large families. On the corner lots, one or both of the first-floor spaces served as storefronts for neighborhood shops. The earliest four-flats were built in brick in the Federal style with a gabled roof. Later, mansard-roofed Victorian buildings also went up.

— Jay Gibbs  
St. Louis, Mo.

