

\$4.00/\$5.00 Canada

Old-House Journal

RESTORATION & MAINTENANCE TECHNIQUES

NOVEMBER/DECEMBER 1991

THE OLD-HOUSE WOODWORKER

 #WBED0014ED96 *****5-DIGIT 94401
 KEITH WEBER
 14 S MATEO ST CA 94401
 SAN MATEO CA 94401-3235
 M/J BBLN
 #8606
 93



We Put Our Heart Into Everything We Do.

Only authentic, 200-year old heart pine, milled and joined in the manner of early craftsmen, can give you this rich, warm glow. And only The Joinery Company can provide you complete joinery craftsmanship in anything you want, anyway you want it, hand-milled and hand-built from our original southern longleaf heart pine.

From this unique wood, or from any of twenty other rare and unusual species, the Joinery fashions the most outstanding flooring, staircases, moldings and handmade doors in the world.

The door shown here is antique heart pine, but many other types of wood

and many other styles are available to help you make a personal statement of beauty, quality and individuality.

With artful attention to color matching, grain matching, balance and symmetry, Joinery craftsmen bring all the skills of fine furniture building to each and every job we do.

Call or send five dollars for our full color portfolio and price list, or twenty-five dollars (refundable with your order) for actual samples of 16 fine woods and the portfolio.

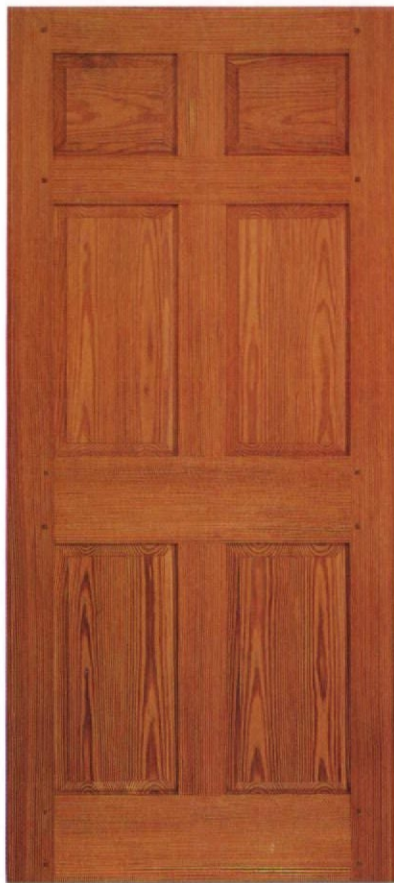

THE JOINERY CO.

Antique Heart Pine Flooring

P.O. Box 518 • Tarboro, NC 27886 • (919) 823-3306 • Fax (919) 823-0818



26



31



34



44

❖❖❖ *The Old-House Woodworker* ❖❖❖

Detailing A Railing 26

by **John Leeke**

The design, construction, and installation of a porch-roof railing for a Colonial Revival house

Refinishing Arts & Crafts Furniture 31

by **Bruce Szopo**

Re-creating a Craftsman finish with the traditional technique of fuming the wood

A Bay Comes Back 34

by **Gordon Bock**

Woodwork repairs and the restoration of an ornate Victorian bay window

❖❖❖ *Features* ❖❖❖

The Beaux Arts Style 39

by **James C. Massey and Shirley Maxwell**

How historical European styles were adapted for America's early-20th-century grand buildings

Victorian With A Vengeance 44

by **Connie Archambault**

Old-house living in Connecticut proved to be a polychrome paradise for one family

The OHJ 1991 Index 50

A guide to all the articles featured in the past year of OHJ

continued on page 2

Cover: *Fitting replacement trim in an 1880s window with Traditional Line, Ltd. Photo: Gordon Bock*

Editor's Page	4
<i>Thoughts regarding the year ahead</i>	
Letters	6
<i>Steam-heating follow-ups and some facts on Frazer Forman Peters</i>	
Restorer's Notebook	14
<i>Good ideas on drilling, screwing, and stripping</i>	
Outside the Old House	16
<i>Antique apples for today's connoisseur</i>	
Who They Were	18
<i>Calvert Vaux, partner of Downing and Olmsted</i>	
Ask OHJ	22
<i>Laying out an arch and locating Greek-key tile borders</i>	
Old House Mechanic	48
<i>The facts on how to do a dado</i>	
Restoration Products	54
<i>Post-Victorian lighting and good tools for woodworkers</i>	
Historic House Plans	58
<i>A three-quarter cape and a Virginia plantation house</i>	
Restoration Services	68
Emporium	70
Products Network	76
Advertisers' Index	79
Remuddling	80
<i>Slashed in New York City</i>	
Vernacular Houses	82
<i>The rain-porch houses of Alabama</i>	



EDITOR	Gordon H. Bock
PRODUCTION EDITOR	Cole Gagne
EDITORIAL ASSISTANT	Lynn Elliott
EDITORIAL INTERN	Kathleen Randall
CONTRIBUTING EDITORS	John Leeke Sanford, Maine
	J. Randall Cotton Philadelphia, Pa.
CONTRIBUTORS	James C. Massey and Shirley Maxwell Strasburg, Virginia
	Scott Kunst Ann Arbor, Michigan
ART DIRECTOR	Marshall Moseley
ASSISTANT DESIGNER	Liz Newkirk
BUSINESS MANAGER	Julie E. Stocker
CIRCULATION DIRECTOR	Rosalie E. Bruno
NATIONAL SALES MGR.	Becky Bernie
ADV. PRODUCTION MGR.	Ellen M. Higgins
PRODUCTION ASSISTANT	Joanne Orlando
CUSTOMER SERVICE	Jeanne Baldwin
William J. O'Donnell PUBLISHER	



Old House Journal Corporation

President: Patricia Poore

ISSN 0094-0178 Published bimonthly for \$24 per year by Old House Journal Corporation, 2 Main Street, Gloucester, MA 01930. Telephone (508) 283-3200. Subscriptions in Canada \$34 per year, payable in U.S. funds.

Subscriptions	800-888-9070
Subscription service	800-234-3797
Back issues	508-281-0833
<i>(\$4.95 per copy if available)</i>	
Advertising	508-283-4721

Second-class postage paid at Brooklyn, New York, and additional mailing offices. POSTMASTER: Send address changes to Old-House Journal, P.O. Box 58017, Boulder, CO 80322-8017.

We are happy to accept editorial contributions to the Old-House Journal. Query letters that include an outline of the proposed article are preferred. All manuscripts will be reviewed, and returned if unacceptable. However, we cannot be responsible for non-receipt or loss - please keep copies of all materials sent.

Printed at the Lane Press, South Burlington, Vermont

© Copyright 1991 by Old House Journal Corporation.
All rights reserved.

the standard of quality since 1860

SCHWERD'S wood columns



No. 140 Scamozzi



No. 141 Roman Ionic



No. 142 Greek Ionic

COLUMNS
—Schwerd columns are durable. Our 120+ years of experience in manufacturing

wood columns has proven that the durability of a wood column depends upon the strength of the joint and the quality and thickness of the wood. Schwerd column construction was developed to meet each specific requirement. The wood is thoroughly seasoned Northern White Pine. The pride of craftsmanship and skilled techniques acquired by 120 years of specialized experience is applied. The resulting product is a "Schwerd Quality Column" specified by architects with complete confidence. Both standard and detail columns can be furnished from 4 in. to 50 in. in diameter and up to 35 ft. in length with matching pilasters.

If you are one of our old customers during the many



No. 150 Roman Corinthian



No. 152 Temple of Winds

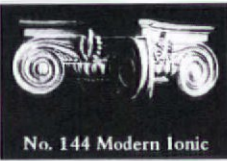

No. 144 Modern Ionic

years since our beginning in 1860, you know our product; if not, send us your inquiries and orders and join our list of satisfied customers. ■ **SEND FOR OUR FREE CATALOG** ■ Schwerd's complete aluminum bases for 8, 10, 12, 14, 16, 18, 20, 22, 24, 26, 28, and 30 in. dia. columns.

Schwerd's-Aluminum ventilated plinth and aluminum turned member base are manufactured of thick metal and are recommended for all exterior columns in the above diameters to provide a maintenance-free, seamless base which is guaranteed against deterioration for a lifetime.

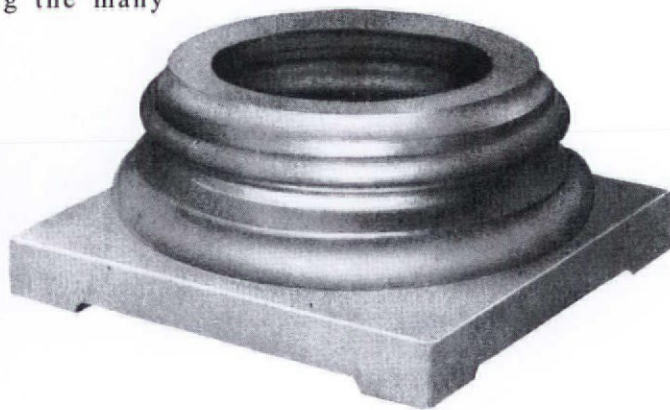

A. F. SCHWERD MANUFACTURING COMPANY

telephone: 412-766-8322

3215 McClure Avenue

Pittsburgh, Pa. 15212

WHAT'S NEW FOR '92?

The past year has been fun and exciting, and a big one for changes here at OHJ. Each of us on staff has seen our responsibilities shift and expand as the office grows — and with our sister publication GARBAGE entering the “terrible twos,” that’s a lot of growing. Friends and co-workers have come and gone. We lost Chester, our corporate cat of many years, but we gained a new member in the extended family: William Carl Thomson, son of OHJ’s president Patricia Poore.

We’ve also been busy improving what’s between the covers of OHJ. Issue by issue, we’ve kept our eyes open for more informative photos and illustrations to include, as well as doing our best to run articles on often-requested subjects like housemoving, exterior paint, wallpaper, and steam heating, all of which appeared this year. That’s just the way we like to work here, answering questions about old houses with articles we would want to read ourselves. It won’t stop in 1992 either. The editorial calendar is already filling in fast with features and department ideas we’ve been itching to get to for some time. Here’s a peek at what’s ahead in the coming months:

Graining: The most convincing and widely used of the faux finishes, we’ll take a look at how craftsmen of the past turned “humble” woods into oak and mahogany lookalikes, and how it

can be done today. Also included will be tips on what to do if you find historic graining in your house.

Old-House Living in a “Mud House”: How one reader decided on a real challenge: restoring an 1833 house built not of wood or stone, but rammed-earth (coming this spring).

Basements and Foundations: Over the years, we’ve gotten a steady stream of letters requesting information about basements, so next year we’ll get “in the cellar” for a whole issue. The focus will not only be solving problems associated with these special spaces, but also a look at their history.

Financing the Old House: Money is always scarce, it seems, when you’re working on an older building, and the post-Reagan economy hasn’t helped the lending climate. There are opportunities out there, however, if you’re willing to keep searching and be creative.

Drain Surgery: Advice from plumbing experts on how to get traps, ducts, and cleanouts working again.

Kitchens: The service areas of an old house are where historical sensitivity and modern convenience “bump heads.” In this issue (due in the fall), we’ll examine pantries, Hoosier cabinets, and the updating of the most important working room in any house.

Mantels and Fireplaces: How to keep them operating, plus designs and sources.

Well, that’s a little of who’s on our “dance card” for 1992. Here’s hoping we’re on yours!

Bob

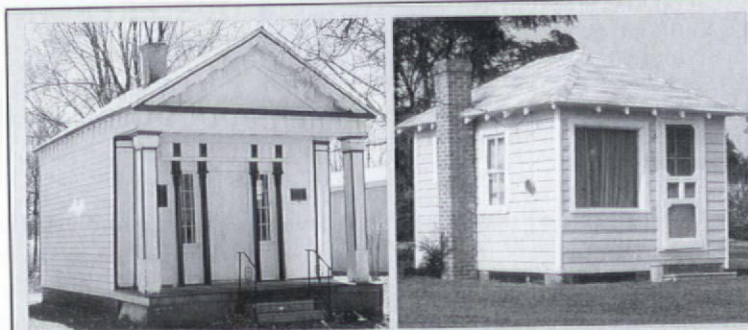

WANTED: Tales of Cats and Tiny Old-House Living

We’re on the prowl, again, for first-hand stories from our readers. Two years ago we sent out the call to anyone who had found a “time capsule” in their old house and the response was tremendous. This time we’re curious to hear about what old-house living is like with a cat around, or in a building that’s under 500 square feet.

What do you do when tabby starts meowing from inside the wall you just boarded up? How do you cope with space problems when your old house has only one room? Tell us your story or experience. It can be any length — maybe just an amusing incident — and photographs are more than welcome. Send correspondence to:

Old-House Living Editor
Old-House Journal
2 Main Street
Gloucester, MA 01930

We’re looking forward to reading your stories by March 1, 1992!

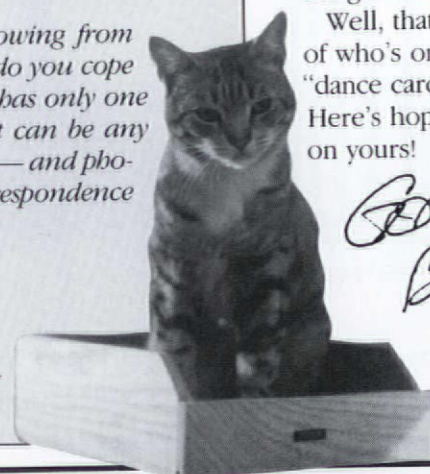

Chester staying on top of the mail.

AT LAST!

Authentic, Quality Reproductions

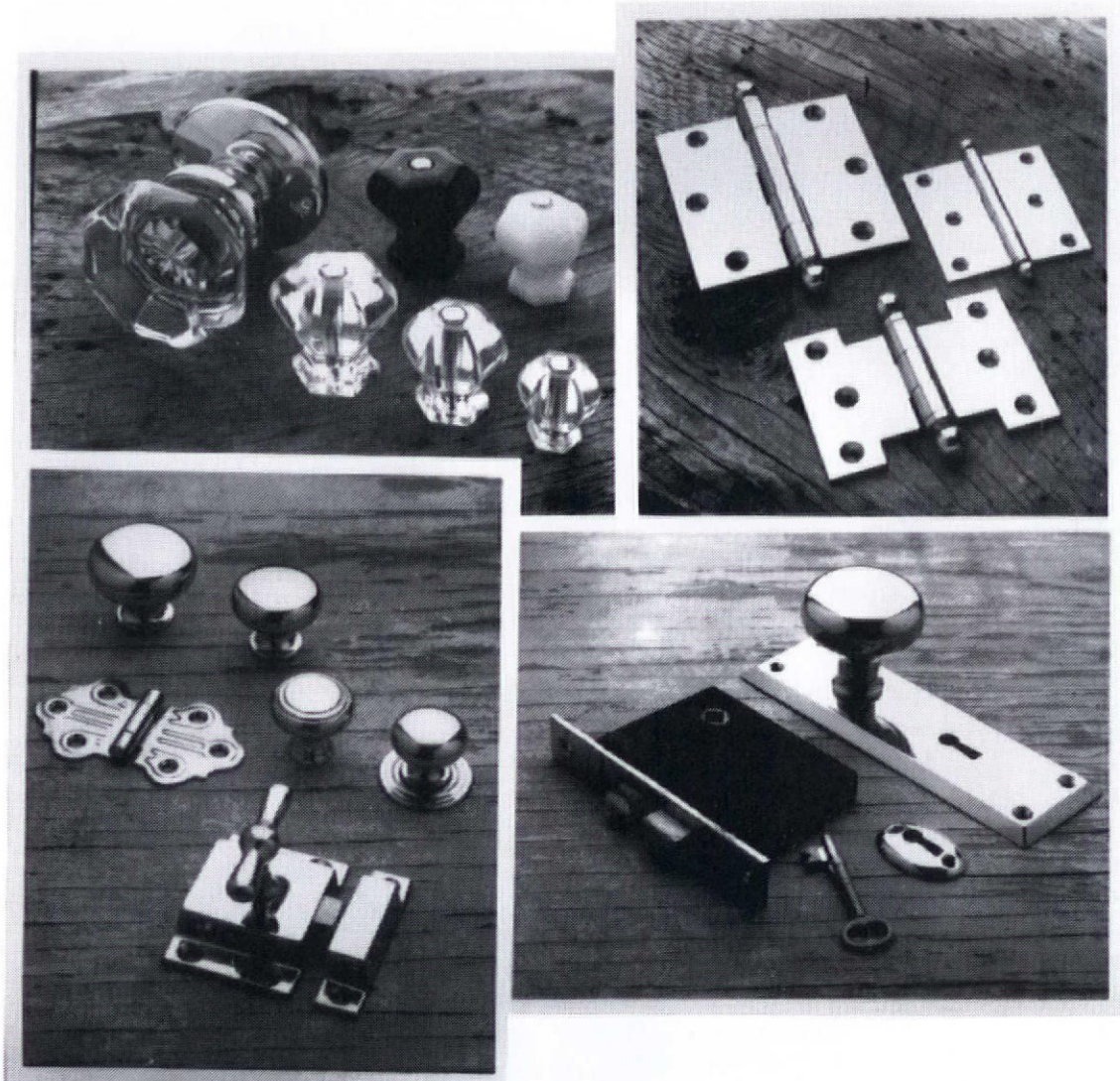

Since

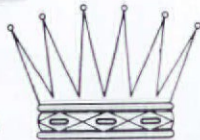

1916

Crown City **HARDWARE CO.**

The best selection of hard-to-find restoration hardware available anywhere. Numerous rare items produced exclusively for us to our high quality standards. Come visit us or send \$6.50 for our new 227 page full line catalog to:

CROWN CITY HARDWARE CO.
1047 N. ALLEN AVE., DEPT. J91
PASADENA, CA 91104

Frazer Forman Peters

Dear OHJ,

Every time I see articles on stone houses, like the one in your July/August issue, I hope to see mention of Connecticut architect Frazer Forman Peters.

Peters' houses are distinctive, with low walls, steep high roofs, and an overall shape which is graceful and yet dramatic. He liked to build on "interesting" lots and designed these houses to crawl down a steep hill, bridge a creek, nestle to a rock ledge, and so on.

His interest in stone houses stemmed from his frustration at restoring typical New England frame houses and his recollection of the many stone buildings he had seen as a First World War soldier in Europe. He combined the qualities of modern technology and traditional stone

work, all but eliminating the dampness problem that is endemic to stone houses.

H-shape, center-hall, or side-hall designs are the core of most of his plans and are then adapted to site and owner requirements by varying floor levels and adding extensions. His houses are always planned to change or grow as the needs of their occupants change.

Many of his houses can only be classified as mansions, but he felt strongly that the ordinary man should also be able to afford a good house, and he built many of these as well. Mine is a small one but deceptively large, with no chopped up or wasted space; its cathedral-ceiling living room encompasses the stairway that adds to the character and feeling of spaciousness in the room. Although the small upstairs bedrooms

have low knee walls, the steep ceilings keep the rooms from seeming too low.

I love my house and want others to know of this architect who was a great designer, a quality and cost-effective builder, and perhaps above all a philosopher — someone who understood the importance of a house being a home.

— Mary Sorensen
Norwalk, Conn.

Reproduction Wallpaper

Dear OHJ,

Needless to say, we were delighted to see the photograph of our Byers-Evans reproduction wallpaper on the cover of the Sept/Oct '91 *OHJ*. Mt. Diablo Handprints, although a fairly recent participant in the field of historic-document wallpaper reproduc-

continued on page 8

Tulpehocken Station

Dear OHJ,

I am a long-time subscriber to your magazine and enjoy it very much. I would like to see a regular feature on neighborhoods that contain houses of interest to your readers. The source of the articles can be information contributed by your readers. These articles could serve a number of purposes, including: encouraging the revitalization of neighborhoods; giving people an idea of where to look when they are in the market to buy an old house; letting people know of places to go see old houses; serving as an excuse for publishing pictures of old houses.

On the assumption that you may have some interest in this idea, I am enclosing some pictures of my neighborhood, the Tulpehocken Station Historic District in Philadelphia,



Three 19th-century stone houses from the Tulpehocken Station Historic District, located in the Germantown section of Philadelphia, Pennsylvania.



Pennsylvania. The District is rich in history and today is an active community with a variety of socio-economic backgrounds and lifestyles. It has a well-earned reputation as a place where residents work hard to solve common problems. I have never had better neighbors.

— Robert E. Simmons
Philadelphia, Pa.

I wasn't asking for anything unusual. A pretty standard size window, actually. But most companies' idea of standard means out-of-the-mill. Then I talked to Marvin, and do you know what their answer was?

OUR STANDARD RESPONSE.



The only thing standard about a Marvin window is the number of options we give you. Virtually any size, shape or style of window is available. Along with a full range of glazing styles and exterior finishes to make it as energy-efficient and maintenance-free as you want. In short, enough flexibility to turn even a basic window into something truly one-of-a-kind.

Our colorful, 96-page catalog shows you how to get the window or door you want, exactly the way you want it. For your **free** copy, mail the coupon or call toll-free: **1-800-346-5128**. In Canada, 1-800-263-6161.

Send to: Marvin Windows, Warroad, MN 56763.

Name _____

Address _____

City _____ State _____

Zip _____ Phone (____) _____

**MARVIN WINDOWS
ARE MADE TO ORDER.**



6809111A

continued from page 6

tion, is a major source for 19th- and 20th-century wallpaper reproductions. We employ highly skilled and experienced artists and craftsmen, including Burt Kallander who is one of the foremost wallpaper-reproduction artists in the country. In Richard Nylander's soon-to-be-published work for the National Trust, *Wall Papers for Historic Buildings*, Mt. Diablo Handprints has nearly 100 patterns listed, establishing us as a significant resource for document reproduction and a per-

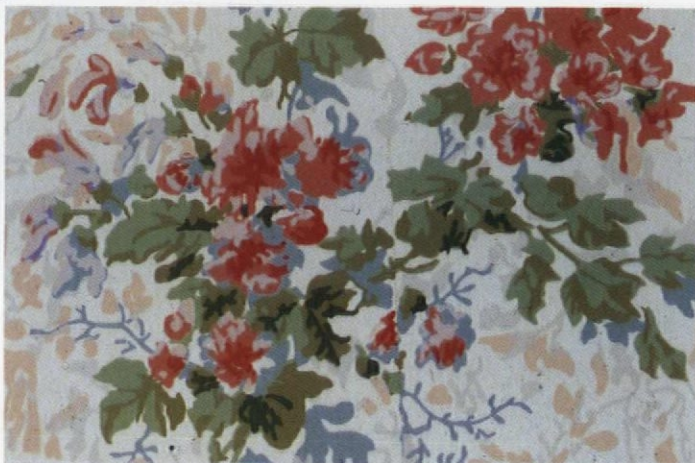

A detail of reproduction wallpaper made by Mt. Diablo Handprints.

manent archive for historic patterns.

— Bob Carter

Mt. Diablo Handprints, Inc.
473 E. Channel Road
Benicia, CA 94510
(707) 745-3388

Wallpaper Warning

Dear OHJ,

Your wallpaper issue [Sept/Oct 1991] was just what I needed. But I do believe you failed to mention one word of caution: Striped patterns can make you *crazy* in a crooked old house!

— Margaretta & Harris Colt
New York, N.Y.

"Hartford Loop"

Dear OHJ,

The article "Adventures in Steam Heating" was a good refresher on the workings of steam boilers and piping. There are many houses in old District of Columbia with such heating systems. My Grandmother's is a one-pipe clunker and banger. I was surprised that no mention was made of a "Hartford Return Connection,"

continued on page 10



Nineteenth-century buildings are in the pink in Shartlesville, Pennsylvania, thanks to Karen Kinnane and Barry Block.



Think Pink

Dear OHJ,

I get ideas for restoring our 18th-century stone house from your magazine. Now I want to give YOU a fascinating tip: Shartlesville, Pennsylvania. My husband and I stumbled upon the town when driving on Interstate 78, thinking about where to stop for lunch. The buildings are small Victorians painted in striking combinations of bright colors: vivid

pastel pinks, yellows, purples, all shades of blue, orange, lime greens! It sounds odd, but it works!

One young woman, Karen Kinnane, and

her partner Barry Block are responsible for this color scheme. Seeking her out, we told her how much we enjoyed the colors. She invited us to tea in her stunning black, white, and red kitchen, and said that she and her friend had bought a tiny 19th-century log cabin in town and spent a year restoring it. Then, as if coming out of a daze, they noticed that a number of buildings on Main Street were vacant and crumbling. They began to buy them up and restore them; they now own seven of the 50 buildings. As each one is completed, they give it a fancy color scheme to call attention to the improvements. Then other people in town began to use these multicolor effects when repainting, and the trend is spreading. Karen said that she and her partner did a tremendous amount of cleaning and "dejunking," and that many of the neighbors followed suit.

— Celia Aptacy Saugerties, N.Y.

Wood Restoration System

The New Standards To Restore & Replace Wood

Specified by the U.S. Government, national restoration centers, museums, architects, contractors and other professionals, Abatron's restoration materials handle virtually any wood repair problem. Results are guaranteed by years of incredible performance and our service.



This rotted - and irreplaceable - woodwork...

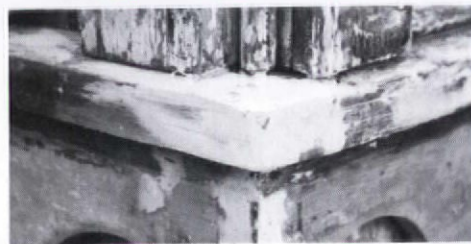

...can be easily and permanently restored...

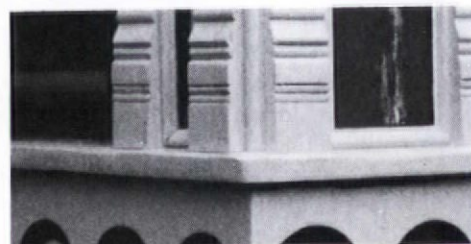

...sanded, nailed, stained or painted.



10" rotted bottoms of these load-bearing columns...



...were completely sawed off and replaced with...



...WoodEpoxy, which outperforms and outlasts wood.

LiquidWood®

Deep penetrating wood consolidant. High-strength and strong adhesion, clear, transparent, low viscosity. Regenerates and waterproofs wood by hardening after penetrating. Can be brushed or poured on. Ideal for rotted windowsills and frames, columns, doors, furniture, sculptures structural and decorative components of any size in/outdoors.

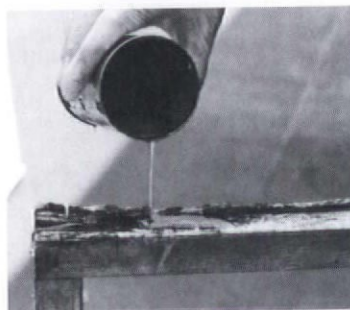

WoodEpoxy®

The most versatile, STRUCTURAL & decorative wood substitute & no-shrink adhesive putty used in any thickness to replace, repair, extend or fill wood and other materials in structures, frames, furniture, boats, components, sculptures, in/outdoors. Can be sawed, nailed, planed, stained, painted. Often stronger than the original, unaffected by water, weather and termites. A NEW STANDARD IN WOOD RESTORATION.

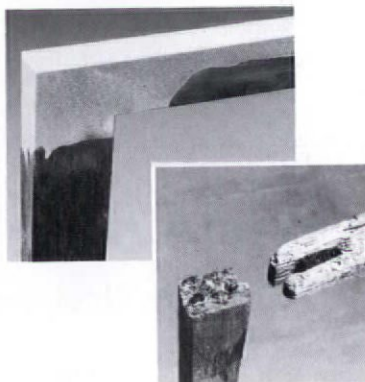

Abatron's 5-can Wood Restoration Kit contains **LiquidWood A and B, WoodEpoxy A and B, and Abosolv solvent.**

Available in pint, quart and gallon sizes.

VISA, MASTERCARD, & AMERICAN EXPRESS ACCEPTED



Call 1-800-445-1754
IN ILLINOIS 708-426-2200



ABATRON, INC.

33 Center Drive Gilberts, Illinois 60136

Since 1959, manufacturers of: Structural adhesives and sealants
Protective and waterproof coatings - Seamless floors - Grouts for pitted and spalled surfaces
Terrazzo systems - Expansion joints - Anchoring grouts for posts, precasts and structures
Underwater patching compounds - Resins for fiberglass and composites
Caulks - Crack injection resins

continued from page 8

or more commonly, "Hartford Loop," as a method of getting equalization in order for the condensate to return into the boiler. Sometimes it can be added to an old system to make it work better.

I also enjoyed the detective work Mr. Hall did on 239 Warren Street [*"Old-House Living," Sept/Oct 1991*].

— Clifford Hines
Arlington, Va.

All the Systems

Dear OHJ,

A long-time subscriber, I've read every enlightening article affecting me as the homeowner of a moderately venerable house. Your Sept/Oct '91 issue was a revelation as to the function and dysfunction of heating a house with steam. Where you found Dan Holohan, I don't know, but the manner in which he explained not

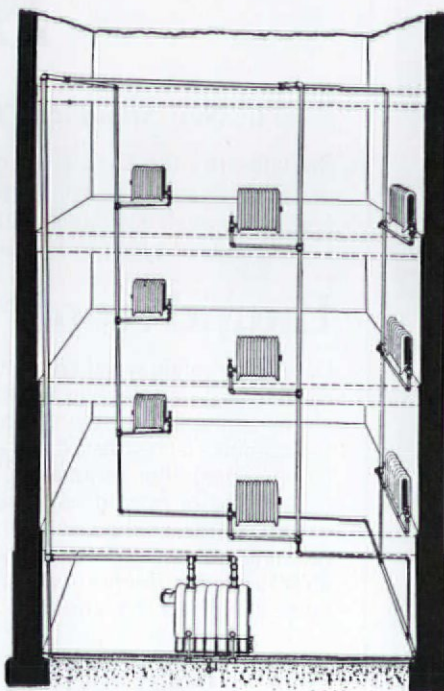

A one-pipe overhead system from 1906.

only my ailing steam-heat system, but also extensively analyzed all steam systems, is extraordinary. Thanks for your excellent selection.

— Ted D. Thurston
East Hampton, N.Y.

[We're under oath not to divulge how we became acquainted with Mr. Holohan, but we do hope to have another article from him in 1992. — the editors]

One-Pipe System

Dear OHJ,

Upon receiving the Sept/Oct issue of your magazine, I was delighted to see an article addressed to steam-heating systems. When I finished reading it, however, I was disappointed that my "one-pipe" system was dismissed as troublesome.

continued on page 12

SHELLAC - The original finish in your old house

The first wood finish is still the best. Shellac is:

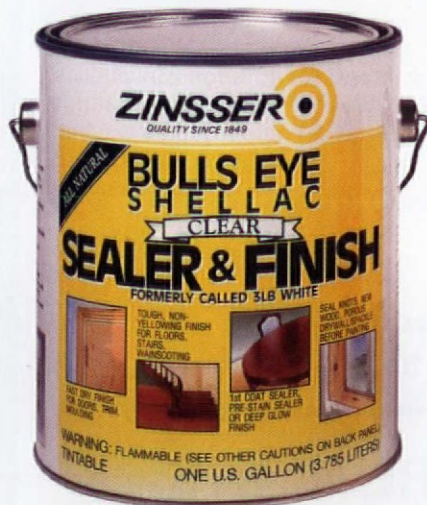

- All-natural, environmentally-safe, non-toxic
- Tough, durable finish — never plastic-looking
- Amber shellac provides a rich, warm tone and finish coat in one step
- Clear shellac provides a natural-looking, non-yellowing finish
- Easy to apply, fast drying

Since 1849, the best available -
Bulls Eye Shellac



Write or call us for free literature on wood finishing, french polishing, and quality restoration for woodwork and furniture.

William Zinsser & Co., Inc., 39 Belmont Drive, Somerset, NJ 08875. (908)469-8100



The Buckingham Chandelier. Eight gracefully curved arms on this chandelier provide lighting in any dining room or entrance hall. The wires are cleverly concealed in hollow tubing and a specially designed canopy completes this traditional design. 24" H, 25" W.
\$260 + 20.80 S&H

■ MUSEUM QUALITY REPRODUCTIONS
CRAFTED BY J.G. BECK

■ TRADITIONAL WROUGHT
IRONWORK

■ YOUR CUSTOM DESIGNED
HARDWARE, LIGHTING, ETC.

Send \$4.00 for 38 page full line catalog.
(Refundable with order.)



IRON APPLE FORGE
Routes 263 & 413
Box 724
Buckingham, PA 18912
215-794-7351

ANTIQUE REPRODUCTION SHOWERHEAD



12-Inch Diameter

The most luxurious and soothing shower imaginable will be yours with this decorative 12-inch diameter Country French-style showerhead. A unique, self-contained reservoir neutralizes outlet water pressure and lets water fall rain-gentle through more than 450 openings in a pattern large enough to cover your entire body. The sensation can only be described as "incredible". Available in either polished brass or chrome reservoir with stainless faces. Installs to standard 1/2" piping quickly and easily with J.B. Adapter. **\$189.00**

**JB Products, Inc., 500 N. Oakwood Rd.,
Lake Zurich, IL 60047 (708) 438-9100.**
JB Products is a division of Arrow Pneumatics, Inc.

ANTIQUE WIDE PINE FLOORING



Largest inventory in the Northeast.

Antique Pine up to 27" wide • Antique Oak up to 20" wide

Antique Chestnut up to 20" wide

Heart Long Leaf Yellow Pine 14" wide

Free delivery in New England Area.

Antique Oak & Chestnut

For price lists, call
North Fields Restorations, Rowley, Mass
(508) 948-2722

FREE CATALOG

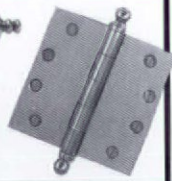

RENOVATOR'S

Everything For Today's Homes For Less!

CALL OR WRITE FOR FREE SALE CATALOG # 7543

NAME _____

ADDRESS _____

The Renovator's Supply, 7543 Renovator's Old Mill, Millers Falls, MA 01349 • (413) 659-2211



continued from page 10

Whether it is the ideal system or not, it is what I have in my 1926 Colonial Revival, and I would like to see information on how to operate and maintain it efficiently.

— Moira O. Jones
Williamstown, Mass.

"Four-Family"?

Dear OHJ,

I was pleasantly surprised to receive OHJ with its explanation of the Amana Four-Family [*"Vernacular Houses," Sept/Oct '91*]. I think some further clarification may be in order, lest your readers be left wondering how an entire family lived in two rooms, of which only one was a bedroom.

Unlike the Shakers, who forbade marriage and enforced celibacy, the Society of the True Inspiration

merely strongly discouraged marriage, with the result that most of its members remained unmarried, and thus, childless. As a result, they only required a living room and a bedroom for each single person. Thus, the four-unit dwelling shown by you. For those persons who gave in to the lustful desires of the flesh and entered into marriage, more commodious accommodations were provided. To avoid confusion, it is probably better to refer to the structure as a four-unit (apartment) house, rather than four-family.

— David Arbogast
Iowa City, Iowa

Bats in Michigan

Dear OHJ,

We appreciated the article on bats in the July/August issue. My wife and

I have been struggling with the bats (small browns) in the roof of our cabin in the western upper peninsula for a number of years, over exactly whose cabin it is — ours or the bats'. It's very annoying to hear them scratching around our roof during the middle of the night, but we realize their importance as they fly around at night with their mouths open. (We go to the 'U.P.' to get away from people like that in lower Michigan.)

The article was very helpful and informative — much better information than what we've received prior to this. We'll be installing hardware cloth and moth crystals in the ridge vent in our roof along with some bat houses on nearby trees.

— John & Cindy Singerling
Grand Haven, Mich.

"The Most Complete Traditional and Victorian Bathroom Catalog Available Today"
80 pages of unique fine quality hard to find bathroom fixtures and fittings.

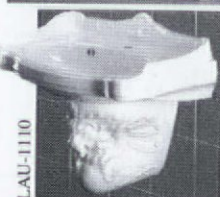

SAN-WID

TUBS NEW & RESTORED FROM \$650 Many sizes!



IMP-1801

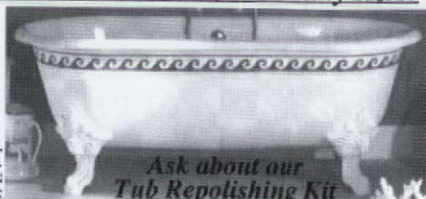

SAN-1

Ask about our
Tub Repolishing Kit



RUD-48



IMP-1803

CORNER SINKS

**CUSTOM DESIGN
YOUR OWN FAUCET!**

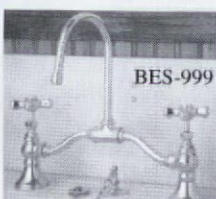

BES-999

BESCO PLUMBING "Elegance in porcelain and brass with a touch of the past."

To order catalog (\$5 refundable with purchase) call or write:

Showroom: 729 Atlantic Ave., Boston MA 02111 / Warehouse: 66 Von Hillern Rd., Boston MA 02125
in MA 1-617-423-4535, Outside MA 1-800-344-3656, Fax 617-265-5662

SIMPLY ELEGANT
FIXTURES



SOLID BRASS AND
CRAFTED TO THE
HIGHEST QUALITY
STANDARDS.

CATALOG • \$2.00

CONANT CUSTOM BRASS
P.O. BOX 1523
BURLINGTON, VT 05402
802-658-4482



Business owners at one of the regular August West training workshops.

Here's How You Can Add \$1,000 A Week To Your Bottom Line.

Chimney Maintenance: Every Home Needs It!

August West will show you or your company how to clean and maintain chimneys and flues using our state-of-the-art equipment and field proven techniques.

You'll be able to generate sales that range from \$65 to \$140 per call. You can use your already existing customer base to promote this vital service and earn an extra \$1,000 a week — or even more.

Why Clean Chimneys?

There are nearly one hundred million chimneys, flues and stoves across the continent. Whether they are burning Gas, Oil, Coal or Wood, they *all* need to be cleaned.

According to the National Fire Protection Association, they should be cleaned and serviced at least once a year to prevent disastrous fires.

There is an urgent need for this service. And there are very few companies that offer anything like a professional treatment. The potential is enormous.

We Back You Up

For more than fifteen years, August West has equipped men and women to clean and service chimneys and flues.

We're a national company and 90% of the sweeps in the U.S. and Canada use our system.

In recent years we've found an increasing demand for our equipment and our training program by contractors who are already working in related fields such as masonry repair, roof repair, general contracting. We've developed a special program to support these businesses and get them into this lucrative field.

Fabulous Earnings

Here's the kind of additional income you can generate by adding to your present business activity or developing new accounts:

2 service calls	=	\$180 Mon
3 service calls	=	\$250 Wed
3 service calls	=	\$230 Fri
5 service calls	=	\$380 Sat
		<u>\$1,040 weekly</u>

We provide you with the training and support, workshops, newsletters, technical marketing advice, advertising and promotion manuals and continuing access to the August West information base.

No Strings Attached

The August West System will give you all of the advantages of a franchise without any of the drawbacks!

You keep all you earn...no franchise fees, no commission payments.

For an investment of \$3,995 you get the training, tools, equipment, marketing support, and promotional materials you need to add this service to your present business or even start up a new one.



Jerry Morelle, owner of Magic Dragon Sweeps, leads an August West workshop. Participants learn how to clean and repair chimneys and flues and market fire protection supplies that generate a lot of additional income.

Write for a Free Information Kit today or...

Better still, pick up the phone and call us at this Toll-Free number:

1-800-225-4016

(In U.S. & Canada)

Ask for Extension 2092

Copyright © 1991 August West Systems, Inc.

Send to: August West Systems
38 Austin St., Box 658, Dept. 4655
Worcester, MA 01601-0658

Yes, please rush me your
FREE Information Kit.

Name _____

Address _____

City _____

State _____ Zip _____

Phone (____) _____



It's in the Bag

Having replastered the better half of our Queen Anne, I am always delighted to drill holes for hanging pictures (on my wife's insistence). To

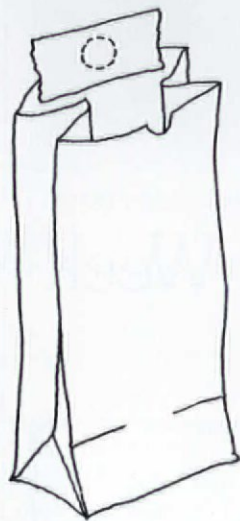

ease the pain of this activity, I use a small, brown-paper lunch bag and some tape. I tape the open bag to the wall, placing the tape over the site of the impending hole. When I drill through the tape, the debris all falls right into the

bag, easing the task of cleanup; and the tape protects the plaster and paint. Then I remove the tape and bag and discard them. (This method works on drywall and masonry too!)

— Richard A. Kuhlman
Cincinnati, Ohio

"Iron the Wood"

To remove *many* layers of varnish and shellac from woodwork or flat surfaces of furniture, use a steam iron on moist cheesecloth and "iron the wood." (Use several layers of cloth and an old iron.) The varnish is picked up by the cloth. Denatured alcohol and lacquer thinner with some steel wool will remove whatever layers that may still be left.

— Margo Hildebrand
Indianapolis, Ind.

Metal-Ceiling Touch Up

Painted metal ceilings have a tendency to chip and flake, which often leaves highly conspicuous blemishes with jagged edges that are only slightly less noticeable upon repainting. To create a uniform appearance prime the bare metal with an oil-based paint. (I use Kilz.) Then, using

joint compound, spackle the blemish just as you would a wall. Obviously, this is easier on flat surfaces, but moulded areas can be conquered. Don't try to get the patch perfect, just *filled*. After the joint compound has dried, sand the repair with very fine sandpaper to match the adjacent surfaces of built-up paint. Difficult patterns may take two or three applications of joint compound. Once the repair has been sanded, prime again with oil-based paint. The ceiling is now ready to be painted.

— Eric Swegle
Baltimore, Md.

drywall screws work even in dense woods such as oak (a pilot hole might be necessary), I thought I'd try them in brick. We had a chair rail that needed to be placed on a brick wall, so I predrilled and countersunk holes in it. The screw hole will be filled inconspicuously later. I also drilled a small pilot hole in the brick. I used a drill (variable speed is best) with a phillips bit to drive the screw effortlessly. The beauty of drywall screws is that the drill can be put in reverse and the screws taken out.

— Dan Miller
Elgin, Ill.

Screw Your Bricks

I'm aware of several traditional anchoring methods for brick masonry (such as using wood, lead, or plastic plugs) but have never really liked any of them. Knowing that our bricks are soft, and knowing that hardened

TIPS TO SHARE? Do you have any hints or shortcuts that might help other old-house owners? We'll pay \$25 for any how-to items used in this "Restorer's Notebook" column. Write to Notebook Editor, The Old-House Journal, 2 Main Street, Gloucester, MA 01930.

Getting the Last Lath

Our bathroom has horizontally applied wainscot on the walls, which makes the application of insulation problematic. To insulate without destroying the wall, we removed the baseboard to gain access to the balloon-framed wall void. We then drilled two holes between the studs, as high on the wall as possible, and threaded stiff nylon cord through these holes down to the baseboard holes. The cords were then attached to a scrap of lath narrower than the distance between the studs. With a staple gun, we attached the "top" of a strip of paper-backed insulation and a strip of plastic moisture barrier that was wider than the void. Then the cords were pulled at the same rate to raise the lath, while an assistant fed the strips through the opening at the bottom. The moisture barrier allowed the material to slip easily within the cavity, and once the pulling stopped the insulation

expanded sufficiently to hold the material in place. The holes in the wall were plugged with dowel buttons, stained, and polyurethaned. And we have enjoyed a cozy, warm bathroom with no moisture problems ever since.

— Quentin Wheeler
Trumansburg, N.Y.

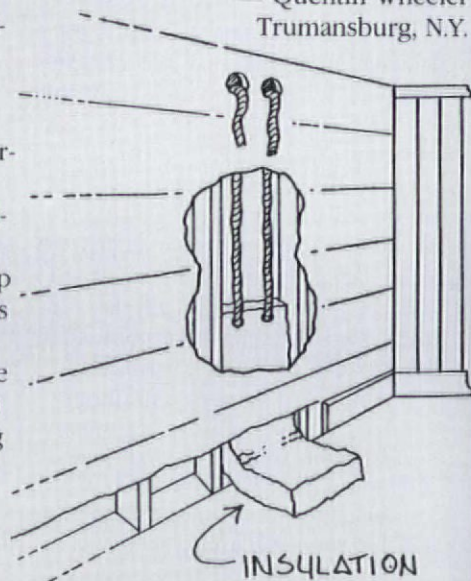

FOUR MYTHS ABOUT GLASS. AND ONE WINDOW THAT SHATTERS THEM.

People believe all kinds of things about window glass. It's expensive. It wastes energy. It makes rooms feel like iceboxes in winter and hothouses in summer.

That may be true of ordinary glass, but not Andersen® glass.

Ours conserves energy. Ours keeps you comfortable. Ours even comes standard. No matter what myths you may have believed.

Window glass can differ in quality as much as these glasses do.

1. ALL GLASS IS PRETTY MUCH THE SAME.

That's what most people think. But Andersen® High-Performance glass is 33% more energy efficient than common double-pane glass in winter. 13% better in summer.

In hot, sunny climates, our High-Performance Sun glass reduces heat gain from the sun to less than half that of the single-pane clear glass used in those areas.



The sun's heat stays in when it's cold.



The sun's heat stays out when it's hot.

2. INSULATING GLASS WORKS LIKE INSULATION.

Wrong. Two panes of glass with an air-space in between does, but Andersen takes that technology further.

Besides that insulating air space, Andersen glass has a transparent coating that controls the flow of radiant heat.



It helps keep your home warmer when it's cold and cooler when it's hot.

MORE AIRSPACE BETWEEN THE PANES MEANS MORE INSULATION. 3.

Wrong again. Beyond a certain width, extra wide airspaces do more harm than good. Andersen High-Performance double-pane glass is spaced at the distance that insulates best. Then we fill that space with Argon gas. Even if it's

60° F outside and 70° indoors, the inside surface of our glass will be 57°-14% warmer than ordinary double-pane glass.

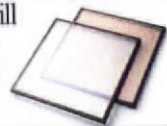

4. THE MORE EFFICIENT THE GLASS, THE MORE EFFICIENT THE WINDOW.

Not by a long shot. You need to know how the entire window performs, not just the glass.

At Andersen, we determine our U-values (heat transfer rate) and R-values (resistance to heat flow) by following the exact standards set by Lawrence Berkeley Laboratories' current Window 3.1 computer program. Not all companies do.

Often a company will claim to have glass with an R-8 insulating value and still have a drafty window. Because it doesn't matter how good the glass is if it's set in an inferior frame.

The fact is, it's the combination of glass, frame and weathertight design that makes a window superior. And it's what makes our awning and casement windows, for example, nearly nine times more airtight than our industry recommends for residential construction. And that's no myth. To learn more, see your Andersen® window dealer, use the coupon, or call 1-800-426-4261.

Come home to quality. Come home to Andersen®



Andersen

Send me free literature. I plan to build in

City _____ State _____ Zip _____

I plan to remodel. I plan to replace.

Name _____

Address _____

City _____

State _____ Zip _____

Phone (_____) _____

Send to Andersen Windows, Inc., P.O. Box 3900, Peoria, IL 61614 0032 Copyright © Andersen Corporation 1991. All rights reserved.



by Scott G. Kunst



Broad branches and deep shadows — the charm of apples.

antique apple trees

Compared to kiwi, kumquat, and fraise des bois, apples may seem a mundane fruit — until you taste a “Calville Blanc,” “Newtown Pippin,” or “Esopus Spitzenburg.” Antique apples like these have made a big comeback recently, and with good reason. They offer a rich diversity of tastes — and scents and textures — unknown to those of us accustomed to supermarket apples. Though you may not find “Esopus Spitzenburg” at your local market,

you can grow them in your own yard, no matter how small it is.

Fruit trees were part of most home landscapes until the early 1900s. At first all trees were full or standard size, 20 to 35 feet tall, but by the last quarter of the 1800s, dwarf trees — which are easier to care for —



Top: a low, spreading standard apple. **Above:** an espalier design.

were increasingly planted. Sizes today range all the way down to miniatures at 5-7 feet. Apples that are espaliered (intensely pruned into a flat design) can even fit against a garage wall.

better in certain parts of the country, or keep longer, or make the best pies. To find out, consult a good local nursery or catalog or your Cooperative Extension office.

All apple trees take a good deal of care: pruning, spraying, picking. But nothing compares with an apple from your very own tree. For eating, my favorites include:

Calville Blanc d'Hiver (by 1598) — The classic dessert apple of France. Its tender flesh is tart, superb for cooking, and contains more vitamin C than oranges.

Esopus Spitzenburg (by 1776) — Reportedly Jefferson's favorite, the Spitzenburg is big, juicy, and powerfully flavored. The tree's tall, narrow profile suits it to a small lot.

Fameuse (Snow Apple, late 1600s) — If your ideal apple is crisp and intense, Fameuse may take some getting used to. Its soft, white flesh has a mild flavor I find haunting.

Golden Russet (by 1845) — Russets have rough skins and dense flesh. They're crisp, sugary, excellent for dessert or cider, and hardy to minus 45 degrees F.

Newtown Pippin (early 1700s) — One of the leading American apples of all time, the Newtown Pippin packs a rich, tart flavor that improves with storage. It ripens best with a long growing season.

Northern Spy (about 1800) — A leading commercial variety up to World War Two, Northern Spy is an excellent all-purpose apple. The fruit is

large and juicy, with a complex flavor.

Before planting, you can taste-test many classic apples by ordering from suppliers like Applesource. In their Pick-Your-Own packs (about \$20), you can choose two each of any six varieties from an array of 90.

For more fun, consider an apple-tasting party. You'll need six to 12 varieties, bread and cheese as palate-cleansers, and sparkling water (alcohol dulls the taste buds). It's a sensual celebration of fall!

SUPPLIERS

Fruit, Berry and Nut Inventory, Kent Whealy, ed., Seed Savers Publications, RR 3, Box 239, Decorah, IA 52101; \$26, hardbound; \$19, softbound. *Lists all available varieties with mail-order sources.*

North American Fruit Explorers, Rt. 1, Box 94, Chapin, IL 62628. *A lively group with a quarterly journal, \$11/yr.*

Applesource, Tom Vorbeck, Route 1, Chapin, IL 62628. *Apples for taste-testing; free catalog.*

Burford Brothers, Monroe, VA 24574. *Trees; catalog \$8, list \$1.*

Sonoma Antique Apple Nursery, 4395 Westside Rd., Healdsburg, CA 95448. *Trees; catalog \$1.*

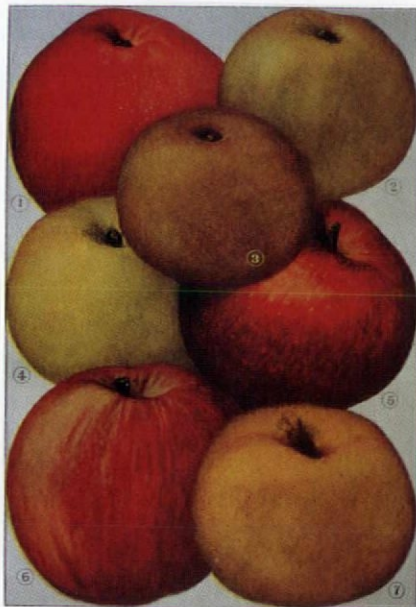

Traditional apples from this 1901 Grocer's Encyclopedia plate include Spitzenburg (no. 1), Golden Russet (no. 3), and Northern Spy (no. 6).

Plaster Washers



Now you can save and restore your plaster ceilings and walls for just pennies, as described in the October 1980 Old-House Journal.



Charles St. Supply Co.
54 Charles Street
Boston Ma. 02114



CALL: (617) 367-9046

Low prices - Fast delivery
Free screw tip with every order
Call in your order today!
Orders shipped within 24 hours
Next day delivery available
VISA and MasterCard accepted
10 doz. for \$10 - 21 doz. for \$20
Complete starter kits \$15.00 & up.

Cartouches
Friezes
Centerpieces
Brackets

Niches
Cornice
Grilles
Mouldings



We offer over 1500 handcrafted plaster ornaments for the building industry.
Custom reproduction is also available.

The Fischer & Jirouch Co.
4821 Superior Ave.
Cleveland, OH 44103



Bus. Tel. (216) 361-3840
FAX Tel. (216) 361-0650

**Restoration Glass will
change your view of history.**



Why are architects specifying authentic Restoration Glass™? Because it's *imperfect*.

Each sheet is made by craftsmen, using the original cylinder method. Yet this glass easily meets today's building codes. And it's available in two levels of distortion.

Once you've seen the difference Restoration Glass makes, no true restoration will look authentic without it.

For details call toll-free 800-221-7379.

In New Jersey: 201-471-1733.

Fax: 201-471-3475.

S.A. Bendheim Co., Inc.

61 Willett Street

Passaic, NJ 07055.

Bendheim



CASEMENT
WHITCO
HARDWARE



"The Easy Hardware"

Hardware offered in plated zinc or solid brass.
For further information or brochure, contact:

WHITCO

SINCE 1929

VINCENT WHITNEY COMPANY

MANUFACTURERS • SASH HARDWARE • DUMBWAITERS

60 Liberty Ship Way/P.O. Box 335

Sausalito, CA 94966/(415) 332-3260

(800) 332-3286

FAX (415) 332-0816

by Jeff Wilkinson

One of the most under-appreciated figures of 19th-century American architecture is Calvert Vaux, the "silent partner" of the notable firms Downing and Vaux, and later Olmsted, Vaux and Company. Although the names Andrew Jackson Downing and Frederick Law Olmsted are better remembered today, it was the calm and skillful talents of this brilliant designer which stood behind the reputations of both men.

Unlike his two famous collaborators, Calvert Vaux (the "x" is pronounced) was a trained architect. Born on September 20, 1824, in London, England, he studied at the Merchant's Taylor's School where he received a strict education. At the age of sixteen he became an apprentice to architect Lewis Nockalls Cottingham. Cottingham was a noted medievalist and restoration architect and Vaux worked amidst an

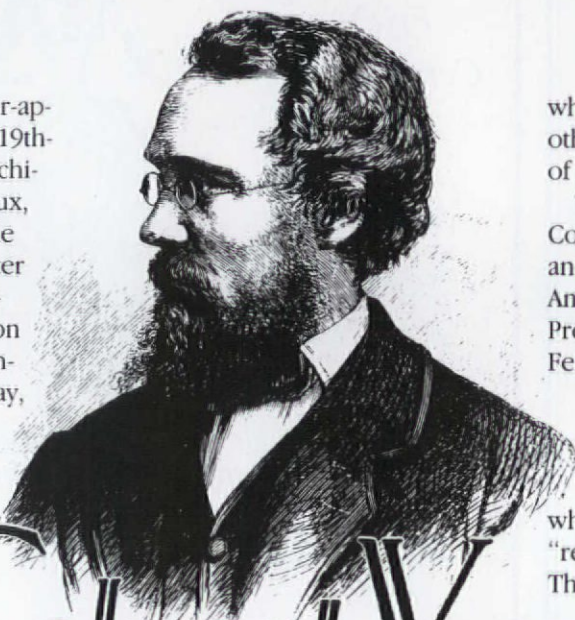

Calvert Vaux

house designs that were executed throughout the Hudson River Valley and the East Coast and were often published. They were hard at work on Downing's most important commission, the redesign of the Washington Mall, when Downing met his tragic death in 1852 (see "Who They Were," May/June 1989 *OHJ*).

The loss must have had a significant effect on Vaux who not only dedicated his book to Downing's memory but also named his son after him.

Vaux left Newburgh in 1856 for New York City where he pursued his architectural practice and became involved in a competition for what was to become Central Park. During this time he contacted Frederick Law Olmsted, an acquaintance he had

met through Downing. Olmsted, who was working for the city at the time, knew more about the topography of the site than was shown in the survey provided for the competitors. Reluctantly, he joined Vaux in collaborating on a design for the new park. It was their "Greensward" plan — the last of 33 submissions —

which won, establishing not only another partnership, but the new field of landscape architecture.

The firm of Olmsted, Vaux & Company became nationally famous and produced what are perhaps America's greatest parks, including Prospect Park in Brooklyn, Boston's Fenway, Manhattan's Morningside Park, and the town plan for Riverside, Illinois (an environmentally enlightened suburb). Their relationship continued until 1872 when it was dissolved due to "reasons of mutual convenience."

The real grounds, though, were a difference in motives: Vaux saw their work as mainly artistic whereas Olmsted saw it as social. Vaux also resented the widespread public perception that Olmsted was largely responsible for the design of Central Park, a notion that continues to this day.

Vaux's contribution to American domestic architecture lies not only in the many houses he designed in the Rural Gothic and Italianate styles (both popularized by Downing), but also his recommendations for sound and logical construction. Much of his advice appeared in his only book *Villas and Cottages* (1857) which contains over 50 designs deemed suitable for North America. (The expanded second edition continues to

continued on page 20

from *Villas and Cottages* (1857)



The central chimney (for efficiency) and side gable (for staircase headway) made this simple Vaux cottage a highly buildable design.

extensive collection of Gothic artifacts. In 1850, on a trip abroad, American horticulturist and estate planner A.J. Downing chanced to see an exhibit of Vaux's work. He was so impressed with the young architect's rendering style that he persuaded Vaux to return to America where he became head of Downing's "Bureau of Architecture" in Newburgh, New York. The firm produced many



Also from *Villas and Cottages*, this Downing & Vaux villa, erected near Newburgh, typifies the firm's specialty, Hudson River mansions.

Architectural CaricaturesSM

Pen and ink originals
Capture a memory, forever.



An intimate and personalized portrait of your residence, business, or historic building drawn from photographs. Ready for framing or printable as cards.

Post Office Box 7917-J Ann Arbor, Michigan 48107

Michael Klement 313-769-9784

NOTHING WORKS AND LASTS... LIKE TUFF-KOTE PATCHING PRODUCTS !

Tuff-kote

Stops roof leaks, seals chimneys.

Repairs windowsills & gutters, Restores weathered wood.

Seals foundations, masonry cracks.

Tuff-kote waterproofs & weatherproofs ALL exterior surfaces.

Strong...Flexible...Permanent.



Krack-kote

The only permanent cure for wall & ceiling cracks!

Krack-kote & Tuffglass Fabric **Bridge** cracks—won't shrink or fall out like caulks & rigid fillers.

No sanding. No mess.

Invisible under paint or wallpaper!

Ends wall & ceiling cracks
FOREVER.

You Can Restore Your Home with Confidence When
You Use Tuff-Kote's Quality Repair Products
Wherever Paint is sold...or call 1-800-827-2056 to order

Tuff-Kote Co. 210 Seminary Ave., Woodstock, IL 60098

Over 38 Years of Experience

Ole Fashion Things

Plumbing Supply



High Tank Water Closets
Fancy Commodes • Bath Hardware
The Unusual in Plumbing Fixtures

Showroom Hours: Tues.-Sat. 10 a.m.-6 p.m.
402 S.W. Evangeline Thwy. Lafayette, Louisiana 70501

Color Catalog: \$5.00
For Info: 1-318-234-4800
To Order: 1-800-BATH WORLD



Tiffany's Secrets Revealed

Make Your Own Custom Stained Glass...

The perfect way to get started in stained glass. Our 30 minute video covers all the basics: scoring, breaking, foiling, and soldering. Filled with clear and simple instructions, hints, close-ups, and examples to help you craft your own stained glass windows, lamps, cabinet inserts and more. VHS only.

You also receive the Delphi Stained Glass 80 page color catalog. You'll find beveled glass, hard-to-find tools, hundreds of unique patterns, kits, books, videos and lots more. For 19 years, we've supplied both hobbyists and professionals with quality products, friendly advice, and fast, 24 hour shipping. All products guaranteed 100%.

MONEY BACK OFFER: A \$10.95 Rebate is applied to your next order. If you don't wish to purchase, just return the video for a prompt refund.

Improve the looks & value of your home with projects like:

- Entry doors & sidelights
- Kitchen cabinet inserts
- Tiffany lampshades

Save money and make it yourself - Delphi shows you how!

TO ORDER - CALL TOLL FREE 1-800-248-2048

Name _____

Address _____

City _____

State _____ Zip _____

Send to:
Delphi Stained Glass
2116 E. Michigan Ave.
Lansing, MI 48912

Please Send:

Video & Catalog for \$10.95 + \$3 handling

Catalog only for \$4 (refundable on 1st purchase)

Payment Enclosed: Check Money Order

Charge to my: Visa MC Amex

Card # _____ Exp / _____

Signature _____

OJ10

VICTORIAN WALLPAPERS

- Handprinted Borders, Friezes, Ceiling Papers & Coordinated Wall Fills.
- Available Directly from our Studio by Mail Order.
- In-house Design Service.
- Color Catalog with Binder: \$10.00

BRADBURY & BRADBURY
ART WALLPAPERS
 P.O. BOX 155-C • BENICIA, CA. 94510
 (707) 746-1900

**COMING SOON...
 Edwardian / Arts & Crafts
 Collection
 Call for Details**

continued from page 18

be reprinted.) Like Downing in his books, Vaux analyzes the many parts of the home and suggests the best options, along with complete plans. Where Downing's preferences are often based on taste, however, Vaux's are more articulate from an architectural point of view. His discussions on drainage, lighting, ventilation, and siting are as valid today as they were 140 years ago. Vaux saw beyond the mere styling of a house to its under-

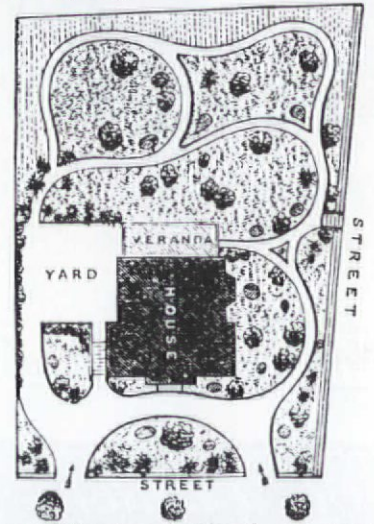

Vaux did not neglect landscapes in his book: here, a plan for a corner lot.

lying planning and structure.

After the construction of Central Park, Vaux continued on intermittently as its consulting architect. Not surprisingly, two of his later major commissions included the first buildings for the Metropolitan Museum of Art and the American Museum of Natural History, which were built on park land. He also completed many residences and was responsible for the initial design of Olana, the famed villa of Frederick Church. By the 1890s, the Classical Revival styles were becoming fashionable and the demand for the high-Victorian architecture Vaux had helped develop dwindled. In November 1895, he met a watery death, though one less heroic than his former partner Downing: On a cold, foggy night Vaux slipped off a pier and drowned in Gravesend's Bay, Brooklyn.

WOOD MANTLES
CAPITALS
BRACKETS
MEDALLIONS
PLASTER CORNICES
WOOD MOULDINGS
COMPOSITION & WOOD FIBER ORNAMENTS

Established 1893
DECORATORS SUPPLY CORPORATION
 3610 S. MORGAN ST. • CHICAGO, IL 60609
 312/847-6300



J.R. BURROWS & COMPANY
HISTORICAL-DESIGN MERCHANTS

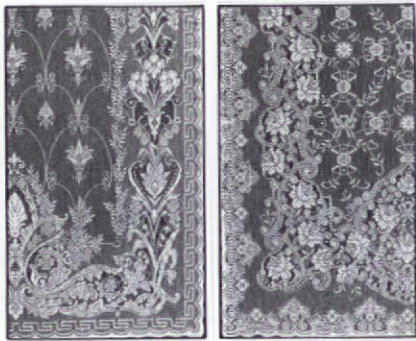

Nottingham Lace Curtains
& William Morris Carpet
Available by Direct Order

Artistic Wallpaper & Fabric
Through Design Showrooms Only

Custom Period
Carpet Reproductions
By Special Order

Send \$5.00 for Literature

P.O. Box 522, ROCKLAND, MA 02370
617/982-1812 FAX 617/982-1636

New Lights

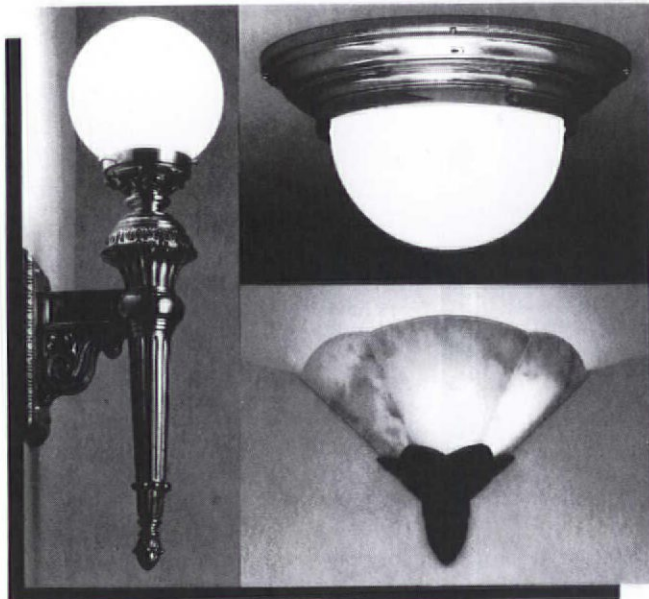

Urban Archaeology

285 Lafayette Street New York, NY 10012, (212) 431-6969
Montauk Highway & Halsey Lane Bridgehampton, NY 11932, (516) 537-0124

CUSTOM WOOD TURNINGS

• Balusters for staircases, decks,
porches and fences

- Newel posts
- Porch posts to 12'
- Column bases
- Fluting
- Spiral rope twist
- Finials

- Furniture parts
 - Bed posts
 - Lamps
 - Spoon foot legs

No minimum order
Shipment coordination

Reasonable Cross Country Rates

For a free estimate call:
(203) 434-2065

Catalog \$2.50

Garry R. Partelow
P.O. Box 433
34 Lyme Street
Old Lyme, CT 06371

AT LAST the Fireplace insert that will make your
fireplace efficient and give you the look you have been looking for.



Now you see it,

The Grate Heater

No other fireplace heater
offers these unique combinations.



now you don't.

Displayed with Seal Tight glass doors.



(612) 890-8367 FAX (612) 890-3525

HEAT-N-GLO Fireplace Products, Inc.
6665 W. Hwy 13, Savage, MN 55378

- COMPLETE VERSATILITY can be used with any set of glass doors.
- CONCEALED BLOWER thus retaining natural fireplace beauty.
- CUSTOM HEATERS available to fit any fireplace including see through and corner units.
- GAS LOG INSERTS and GAS LOG HEATERS also available.
- Retain fireplace beauty while obtaining up to 40,000 BTU's/Hr.
- Combine the Grate Heater and our Seal Tight Glass Door to get a beautiful fireplace insert that is safe and efficient.
- STOP HEAT LOSS... with attractive glass doors that utilize our proprietary Aluma-Seal technology to provide a very tight seal.

Call 1-800-669-HEAT

for the dealer nearest you.

For a FREE brochure please fill out
and send to HEAT-N-GLO FIREPLACES.

NAME _____
ADDRESS _____
CITY _____ STATE _____
PHONE (____) _____



Gothic Revival and Stick Style features shaped this 1881 house.

to realize just how much we both need to learn.

— Dale & Betty Widoe
Nebraska City, Nebr.

Gothic and Stick

Q *Could you help us identify our 1881 home's architectural style? The side porch was changed in the mid-1930s and appears to be Greek Revival. Having lived in this house for one year, we are now beginning*

building. The basic design is drawn from the Gothic Revival style, as seen in the ornamental vergeboards, steeply pitched roof, and centered-gable form of the building. Gothic Revival houses that date after about 1865, however, are often recognized

as a distinct late phase. Typically, they are built of masonry with polychrome bands created by alternating contrasting colors of stone or brick — the same as those appearing over your windows.

Your house also exhibits details characteristic of the Stick Style, which was a transition between the Gothic Revival and Queen Anne styles. The Stick Style, essentially a set of structural-looking decorative details for wood-frame buildings, shows up most strikingly here in the bold king's post trusses bridging each roof gable. Equally prominent are the more-than-adequate brace supports under the front eaves. As you suspect, the front porch has probably been altered by adding classical columns and mouldings. Most Stick Style and Gothic Revival porches make use of square, chamfered

continued on page 24

Shaping Up

Q *I am looking for a company that makes templates for arches, which will be used by carpenters to cut the archways that divide rooms in early-20th-century-style houses. I need templates for elliptical and peaked arches, in door width and wider. Do you know of any company that makes them, or will I have to draw the arches free-hand on brown paper?*

— Jennifer M. Mazur
Calgary, Alberta

A You're unlikely to find ready-made templates, because any pattern will have to match exactly the springpoints of the arch, a dimension that varies with the width of the wall opening. However, laying out different types of arches — lancet, gothic, tudor, elliptical — was once a standard part of carpenter's geometry and is not hard to do.

To lay out an elliptical or "basket-handle" arch, you'll need two nails or pins, cord or string that doesn't

stretch too much, a large carpenter's square, and a pencil. First draw line FB at a length equal to the wall opening. At the exact center of this line, point A, draw a perpendicular line CD which will determine the height of the arch. The length of CD is an estimate, but start with $\frac{2}{3}$ the length of FB (for a flatter arch, shorten CD). Line CD must also have its center at point A, so that CA equals AD.

To locate the focal points E and K, take half the width of the arch (say, the distance AB), and, starting at point D, swing an arc so that it locates each of the focal points where it crosses FB. Then insert pins or nails at the focal points and tie one end of the string to K. Stand the pencil at point C and run the string around it and down to the pin at E. Pull the string taut and wrap it around the

pin a couple of times to secure it. Finally, outline the arch by holding the string end tight and drawing the pencil down towards point B, letting the string guide it. Repeat this step in the opposite direction by starting back at C.

This technique was also called a "gardener's oval" because it was used to mark off oval flower beds and curved walks. It is still employed by plasterers and painters to lay out elliptical decorations on ceilings.

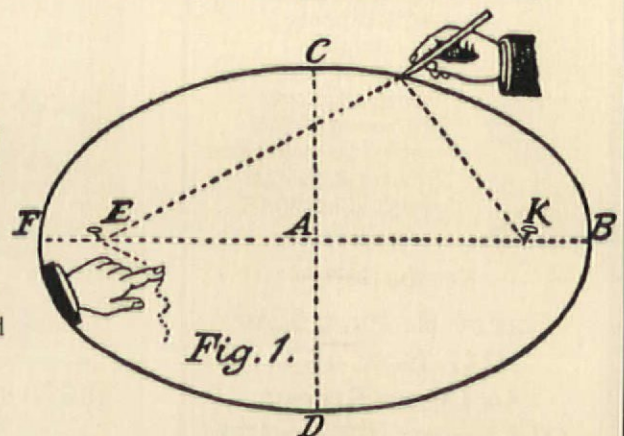

Laying out an ellipse from Modern Carpentry (1903).

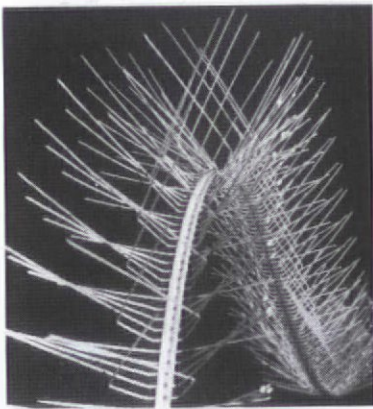

**IN A RECENT POLL
100% OF THOSE
BIRDS INTERVIEWED
FOUND OUR PRODUCT
TOTALLY REPELLING**



Nixalite stainless steel needle strips — Effective, humane bird control. For the whole story, contact us.



NIXALITE of AMERICA
1025 16th AVENUE
P.O. BOX 727 • DEPT. OHJ
EAST MOLINE, IL 61244
800-624-1189 • FAX 309-755-0077
SPECIALISTS IN BIRD CONTROL

The Brillion Collection

Reproductions of Antique Wallpaper 1850-1910

Victorian Collectibles Ltd. offers authentic reproductions of many wonderful Victorian designs, produced in their original breathtaking colors through modern silkscreen technology. Patterns include swags, cabbage roses, medallions, tulips and stripes, just to name a few. This collection has 1377 different wall, border and ceiling designs, all originally drawn by American artists.

Victorian Collectibles Ltd.
Restoration Professionals of the Victorian Past

845 East Glenbrook Road, Milwaukee, Wisconsin 53217 (414) 352-6971 Fax (414) 352-7290



CHADSWORTH COLUMNS

Authentic Replication of
Greek and Roman
Orders

Architectural Wooden Columns
Wooden Pedestals & Table Bases
French Gobelin Tapestries

Column, Tapestry or
Table Base Brochure—\$2.00 each
All Three Brochures—\$4.00

Chadsworth Incorporated
P.O. Box 53268, Dept. 3
Atlanta, Georgia 30355
404-876-5410

HISTORIC LIGHTING

REPRODUCTIONS FOR
ALL RESTORATIONS

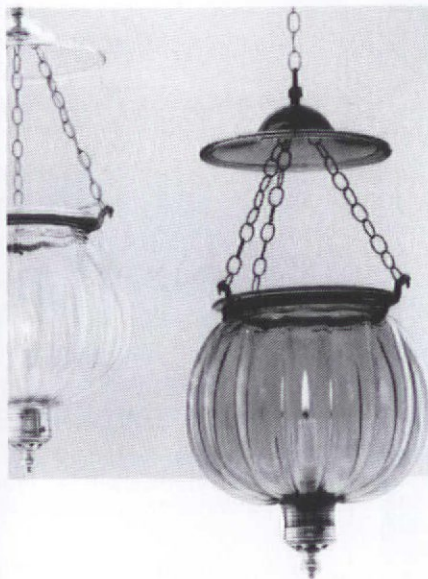

REPAIRS TO, OR COPIES OF,
YOUR METAL ORIGINALS.

Call or write for details and our FREE
MINI-CATALOG. Or send \$5.00 for
our complete catalog.

BALL and BALL

Finest Quality Reproductions
463 W. Lincoln Hwy.
Exton, PA 19341
(215) 363-7330

continued from page 22

porch supports with curved or diagonal braces running up to the roof. For a Stick Style porch, the doorway gable would end up in not a pediment but a decorative truss.

Greek-Key Borders

Q I would like information on where to purchase tile or ceramic flooring in turn-of-the-century designs. I am particularly interested in the Greek-key design so popular here in the early 1900s.

—Janice I. Young
Cincinnati, Ohio

A The fashion for mosaic floors made from ceramics, marble, or other types of tile was indeed strong in the first decades of this century. An important part of many designs were Greek keys, or frets: border patterns made up of continu-



A ceramic mosaic floor advertised by the Robertson Art Tile Company in 1907.

ous lines that snaked around the floor perimeter in angular, repeating bands. *The Old-House Journal Catalog* lists over 30 suppliers of ceramic tile. Two that offer borders are: American Olean Tile Co. 103 South Clark Street, Dept. OHJ Olean, NY 14760 (716) 372-4300 Winburn Tile Manufacturing Co.

1709 East 9th Street, Dept. OHJ
Little Rock, AR 72203
(501) 375-7251

General interest questions will be answered in print. The Editors can't promise to respond to all questions personally, but we try. Send your questions with photos or sketches to Questions Editor, *The Old-House Journal*, 2 Main Street, Gloucester, MA 01930.

HAVE A CEILING YOU CAN LOOK UP TO

21 PATTERNS AVAILABLE
VICTORIAN TO ART DECO

2'x4' Sheets For Easy Handling
Shipped Anywhere



TIN CEILINGS

Send \$1.00 for Catalog to:
CHELSEA DECORATIVE METAL CO.
9603 Moonlight Dr., Dept. O-A
Houston, Texas 77096
Questions: 713-721-9200

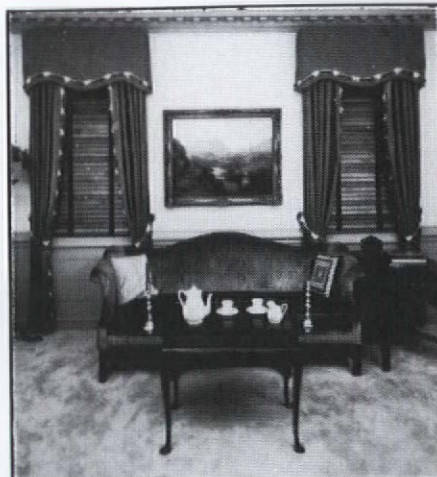

Custom Manufactured AUTHENTIC COLONIAL WOODEN BLINDS

All of our blinds are made expressly for **Your** windows with a choice of any paint color or natural wood-tone.

We also manufacture **Traditional** and **Plantation** Shutters.

Call or write for Brochure and price.
DEVENCO PRODUCTS, INC.
Attn: Department OHJ 12.91
Box 700 Decatur, GA 30031
(404) 378-4597
(800) 888-4597

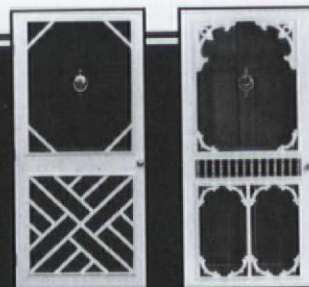

Handcrafted Wooden Storm-Screen Doors

- 36 styles of doors in all sizes.
- Planters and benches in many styles.
- Chippendale railing & gates.
- Many Victorian accents: brackets, running trim, cornices, spandrels, gable decorations and much more.
- Custom orders welcome.



For catalog send \$2.00 to:
The Old Wagon Factory
P.O. Box 1427 Dept. OJ B 1
Clarksville, VA 23927
(804) 374-5787



VICTORIAN DOOR AND CABINET HARDWARE

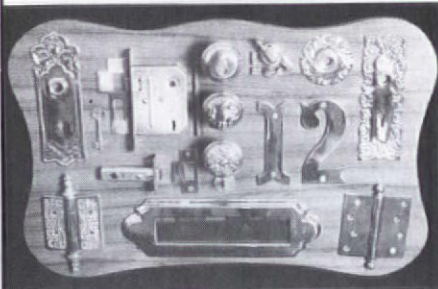

Our Victorian Door and Cabinet Hardware Catalogue has what we have found to be the most asked for hardware plus many hard-to-find items such as floor registers, bar rails, towel bars, stair rods and ice box hardware.

Classic Brass & Hard-To-Find Parts
Send \$3 For Complete Color Catalogue

BATHROOM MACHINERIES
BOX 1020-OH • MURPHYS, CA 95247
(209) 728-2031

Also- Victorian Plumbing Catalogue, send \$3.

Largest Auction Gallery in the Northeast for Victorian Furniture and Decorative Accessories

Hundreds of pieces sold each month
Next auction: November 24, 1991



FONTAINE'S
AUCTION GALLERY

173 S. Mountain Road, Pittsfield, MA 01201 • Telephone: 413-448-8922
173 S. Mountain Road, Pittsfield, MA 01201
Telephone: 413-448-8922

Free pictured brochure
of upcoming auctions on request

Anytime Anywhere Anywood

CURVED or STRAIGHT MOLDINGS

Both are yours with a W&H
Molder/Planer

Thousands of professionals and serious woodworkers use our American-made cast iron molder/planers to produce smooth moldings, raised panels, crowns and curved molding.

In the shop or at the job site, W&H meets your needs every day with quick knife changeover and ultimate versatility with all kinds of wood.

Over 40 years of experience supports our products with a 5 year warranty! Call or write today for our FREE information kit!

800-258-1380 (USA) 603-654-6828
FAX 603-654-5446

Williams & Hussey
Machine Co., Inc.
Dept. 561KM

P.O. Box 1149 Wilton, NH 03086

W&H



Buy the original, not an imitation
TIN CEILINGS & WALLS

- 22 patterns available 2' x 8' and 2' x 4'
- Brass and copper-plated patterns available in 2' x 4' size
- Lay-in panels in 2' x 4' & 2' x 2'
- 10 cornice moulding styles
- Pre-cut miters
- Fast and easy installation
- Shipped anywhere
- Send \$1 for brochure

AA ABBINGTON AFFILIATES, INC.
2149 Utica Ave., Dept. OHJ
Brooklyn, NY 11234
(718) 258-8333





Fourth Bay HISTORIC TILE & FIREPLACES



Handmade tile and fireplaces imported from England. Tiles have lovely, intricate designs and numerous colors. Fireplaces are cast iron inserts for masonry or ZC applications. Burn wood, coal or gas. Call for free color catalog(s)!



Fourth Bay

10500 Industrial Drive
Garrettsville, OH 44231
800-321-9614 / (216)527-4343
FAX: (216)527-4346

High Quality, Hand-crafted Precision Joinery, Mortise & Tenon Construction

1-3/4" DOORS STARTING AT:	Honduran Mahogany	Rosewood
2'6" Raised Panel (4 panel)	\$239.00	\$339.00
3'0" Raised Panel (4 panel)	\$259.00	\$359.00

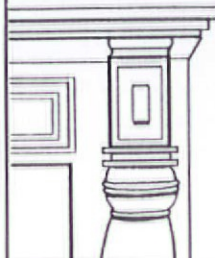

MAHOGANY & ROSEWOOD SPECIALISTS. Over 200 Doors to choose. A variety of Mantel Styles to choose from. Moulding, Flooring and Millwork also available. Call for quote. Custom work available on request.

MANTELS STARTING AT:

Thames	\$445.00
Versaille	\$695.00
English Carved	\$975.00

*We will not be undersold.
(We really mean it)*

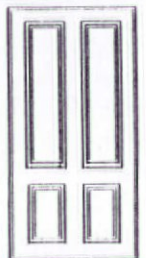

RESTORER'S SUPPLY

P.O. Box 311, Prudential Center Station,
Boston, MA 02199 (617) 247-0740

Member of the Rain Forest Alliance Smartwoods Program.

R**BY JOHN LEEKE**

Roof railings have been a feature on high-style American houses from the 1700s to the present day. These ornate crowns were particularly common on houses built in Georgian, Federal, and Greek Revival styles, so it was no surprise to find an example on the 1820s home where this project took place. The original portions of the railing, however, were built of wood around 1900 in a unique Colonial Revival style, using 2" x 10" posts to support top and bottom rails. The space in between rails was then filled with a grille of narrow strips and diamond-shaped blocks to form an appealing — but intricate — repeating pattern.

When the owners of the house were faced with making repairs to a leaking roof on the rear addition, they decided to also upgrade the rear railing so that it matched the original railing sections. The whole project encompassed three phases: repairing damage caused by the leaking roof, re-roofing, and installing a new railing. In this article we'll concentrate on how the new roof-top railing was fabricated and installed using a variety of woodworking and planning techniques to make the more-than-1000 parts.

Larry Forbes and Peter Rice (in charge of this project for Farrell & Company of Freeport, Maine) were concerned about how this rail pattern would perform — both struc-

surface with his hand to emboss the pattern into the paper. Later on at the shop, he cleaned up the lines with a pencil and straightedge on the drawing board. This method took much less time than measuring all the angles and parts and mechanically drawing them out on paper. Next, he took detailed plan measurements of the new roof, noting changes in elevation. This provided the dimensions of the space that the new railing would have to fit.

Larry took this information back to the drafting table and came up with a modified pattern that would fit the new work. He expanded and multiplied the basic "common denominator" square-and-diamond motif to accommodate the changing heights in the new railing, repeating it twice in short sections and three times in tall sections. This required adjusting vertical and horizontal dimensions a little, while still being careful to maintain the same proportions. Larry also planned on slightly varying the widths of the posts to make up the difference between the design and the total run along the roof which needed to be filled. Subtle "fudging" like this is a legitimate way to get new carpentry to mesh with the inconsistencies of a seasoned building, and is often what makes the project work.

Once the layout was finalized, a section of the new design was drawn out on paper in its actual size and pinned up on the shop wall to simulate its appearance on the roof. Peter checked the final layout against the dimensions of the house and drew a cross section of the 2-pattern and 3-pattern rails to figure out construction details like the

DETAILING

turally and aesthetically — in a new version much longer and taller than the original. There were also questions about the final fit of the pattern because all pieces would have to be fabricated before assembly could start. Calling on their timber-framing and cabinetmaking experience, Larry and Peter were confident that an organized approach could pull the project off.

Planning and Design

Their basic strategy was to clearly document the existing conditions, and then divide the work into manageable sections. Then, they planned the actual fabrication with detailed drawings and lists, and used production methods to make and assemble the many parts into frames. Finally, they installed the frames with custom-made hardware. Throughout the entire project Larry and Peter worked closely together, checking each other's work frequently.

The first step in designing the new railing was to find a "common denominator" in the pattern, which could be repeated in the new work. Larry copied the pattern by placing plain paper against the railing and rubbing the

size of mortises and tenons. Afterwards he sketched and dimensioned each individual part and compiled a cutting list of all the parts to be fabricated. An all-important part of organized woodworking, the cutting list completely describes each and every part: quantity needed, finished size, part name, location in the assembly, and work required after the part is cut to size. Peter also designed a metal bracket that would support the rail in all directions as well as keep the rail up off the roof.

Allowing for spoilage is a common production technique that Peter and Larry used to save time and dollars. Rather than checking each part to make sure it is perfect and usable, extras are made to account for the few that will inevitably have defects. In the end, this approach costs less than making replacements, and means you don't have to go back to the beginning of the production process if a part is ruined later on. Generally, Peter allowed for an overage of about 5 to 7 percent, especially on small parts which were needed in the hundreds. However, for larger parts such as the posts and rails, he made the exact amount needed, taking the time to get each one right.

A construction project like this often requires the skills



of more than one trade, and in such a case good planning becomes essential. Because the design of the railing was completely thought out on paper beforehand, special parts and services that would be needed later during installation (such as the custom-made metal brackets or the sealing job around them) could be lined up before work began on the railing.

Materials

The first step in producing the railing was rounding up the special materials needed. White pine was chosen for all railing parts, as the wood has an effective balance of cost, availability, machinability, paint retention, and resistance to decay. "Machinability" refers to the wood's ability to be cut evenly without clogging power tools, thereby leaving

A RAILING



Photo by Peter Rice

clean surfaces. This characteristic is very important on a project like this railing, one that uses a lot of machined parts and where hand surfacing of each piece is impractical. Paint-holding ability is important considering the severe rooftop exposure.

The porch roof railing on the left side of this Greek Revival house is probably a Colonial Revival detail added around the turn of the century. A modern railing on the right capped off a recent addition at the rear of the house. The square-and-diamond motif (top left) borrowed from the earlier railing became the basic design unit that was repeated in multiples of two and three (top right) for the increased height of the new work.

F

or the posts in particular, Peter took pains to select vertical-grain (edge-grain) lumber. Vertical-grain wood is quartersawn from the log so that the annual rings pass directly from one face of the board to another. A vertical-grain board will expand and shrink less in width with changes in moisture content, and also

holds paint better than a flat-grain surface.

Paint is exterior woodwork's first line of defense against weather and moisture. For a complex structure like this railing, it pays to backprime all the surfaces — hidden and exposed — of each piece before installation, and to follow with a topcoat right after installation. To avoid potential peeling problems, the primer should be the same brand as (or at least compatible with) the paint that will be used for the rest of the project.

A weather-resistant adhesive is mandatory for exterior woodworking. Epoxy adhesives are a good choice because they are slightly flexible and will give and take with the wood movement caused by moisture changes. Larry used West System-brand epoxy adhesive from Gougeon Brothers, Inc. (see supplier's list, page 30). Formaldehyde-resorcinol is another type of weather-resistant adhesive, but it is somewhat brittle and can fail due to wood movement. Moisture-resistant adhesives generally have only moderate resistance to the extremes of the outdoors.

Production Work

Working from the cutting list, Peter first cut the rails to exact length, including the tenons. Then he laid out mortises for the grille tenons, cut the posts, and laid out mortises for the rail tenons. To rough out the mortises, Larry used a drill press chucked with a large wood bit. Then he finished-shaped these deep slots by hand using chisels and a mallet.

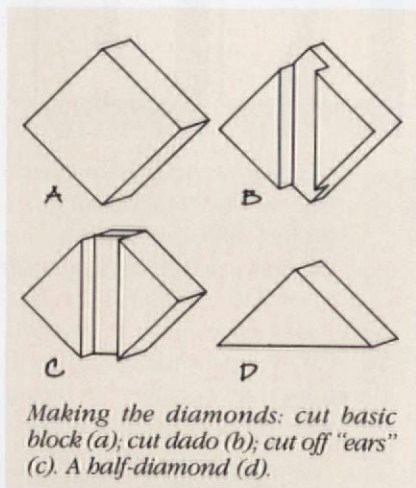

Making the diamonds: cut basic block (a); cut dado (b); cut off "ears" (c). A half-diamond (d).

Often in production woodworking, special jigs and fixtures are used to hold and guide the work pieces as they are cut and shaped. This method saves time because each piece doesn't have to be individually measured and marked. The results are also more accurate from one piece to the next. Jigs and fixtures are custom made to suit each specific operation and several were used in fabricating the parts for this railing. For instance, Larry cut the rail tenons on the radial arm saw using a stack-type dado-head blade (a specialized saw blade that cuts a square-sided groove or *dado*) and a jig designed to simplify this job (see drawing, page 29).

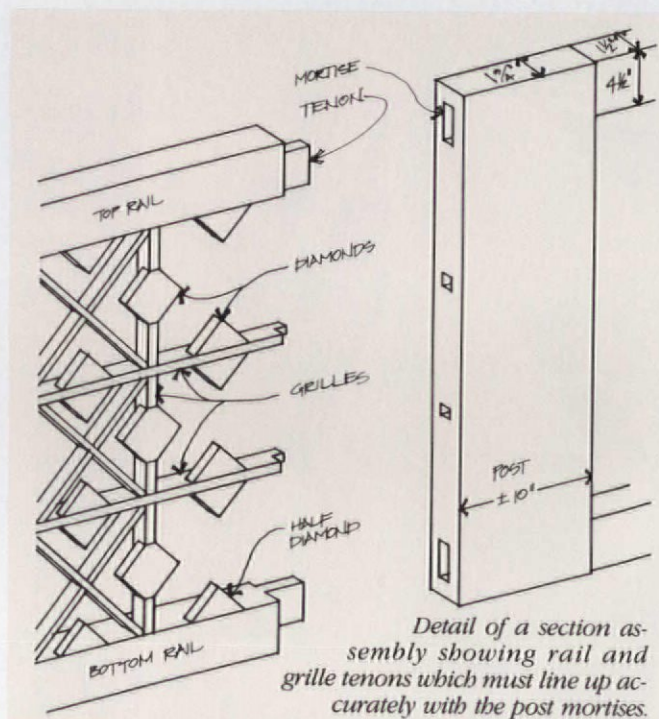

Detail of a section assembly showing rail and grille tenons which must line up accurately with the post mortises.

Illustrations by Arnie Steadham

Stock for the grilles was ripped to finish width on the table saw from $\frac{3}{4}$ " select pine. Then it was cut to the exact length on the radial arm saw. All grille intersections were half-lapped using the dado head on the radial arm saw. Finally the ends of the grille pieces were tenoned, again using the radial arm saw.

Assembling Frames and Grilles

The frames were assembled relying on the snug-fitting mortise-and-tenon joints for their strength. No metal fasteners were used at all. Assembly was done on a large, flat, work table to assure that the frame remained flat. After an initial fitting and coating of the joints with epoxy adhesive,

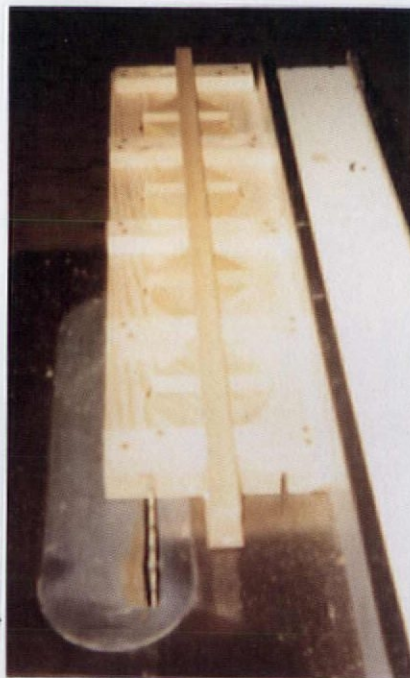

each frame was pulled together using bar clamps.

Sizing of the X-pieces that make up the matrix of the railing was critical because only adhesive would hold them in place between the grilles. Therefore, these pieces were cut to length after the frames and grilles

This jig held four diamonds at a time for dadoing and trimming. The whole fixture is passed along the tablesaw fence (at left).

Photo by Peter Rice

were assembled to assure a tight fit. The X-pieces were strengthened with a cross-lap joint at the center made by cutting dadoes in each piece.

Next, the diamond pieces were cut on the radial arm saw. Dadoes were cut four at a time with a dado blade and special jig on the table saw. The jig's base board has four diamond-shaped holes that allow the diamonds to drop in and rest on the table underneath. Each diamond is held in place with a hold-down stick that fits into grooves in the battens. While holding down the stick, the whole fixture is passed over the table saw blade. After the cut the stick is removed, the diamonds are taken out, and another set of four is loaded in. The "ears" were cut off with a 60-tooth, carbide-tipped cross-cut blade using the same jig.

Once cut, the X-pieces and diamonds were fit and fixed into the grille with epoxy adhesive. The face of each side of the sections was finish-sanded with a Rockwell half-sheet sized orbital sander. Peter spray-painted the completed sections with three coats of Benjamin Moore solid-white stain. Where possible on weatherprone parts like the posts, he sanded sharp edges and corners to a 1/32" to 1/16" radius. If the edges of exterior woodwork are perfectly square, the paint film will be thinner

here and weather away quickly to allow water entry. "Breaking" these sharp surfaces allows the paint to form a continuous, protective film around the edge.

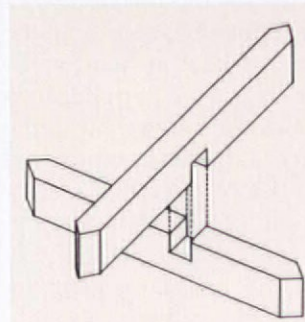

X-pieces were dadoed in the middle then cross lapped for strength.

Installation

Before the railing could be mounted, the metal brackets that support it had to be lined up and attached to solid blocking beneath the roof sheathing, using #14 x 2", hot-dipped galvanized screws. After fabrication and before installation, each bracket was coated with "cold galvanize" paint, a metallic pigment product with a high content of zinc. Then an additional layer of bitumen roofing was "flame sealed" to the surrounding roofing and over the top of the lower flange of the bracket to form a watertight seal.

Working together, Larry and Peter started installing sections at one end where the railing joins the house. Posts that met the building were made a little wider than needed so there was an extra inch or so to play with in final fitting against the siding. Each section was joined to the previous one using epoxy adhesive, drawing the mortise-and-tenon joints together with come-alongs and straps. Outside corner posts were made up of two posts set at right angles, then glued, screwed, and plugged together. All fit perfectly. The final section post was trimmed in width to fit against the house just the same as the first did.



Painting one of the individual sections which incorporate a top and bottom rail and one post.

The sections were designed so that the bottom of the lower railing is held off the roof by at least 2". Roof (or porch deck) cleaning, maintenance, and repair is far easier with such a clearance — a 1/2" or 1" space is not enough. Without a sufficient opening, the bottom rail will catch leaves and debris which hold moisture against woodwork and start problems.

A cap rail and band moulding were applied, mitering out and around posts to match the original railing. On exterior woodwork, it pays to slope all horizontal surfaces so that water drains away quickly, and for this purpose Peter gave the cap rail a slightly rounded contour. Last,

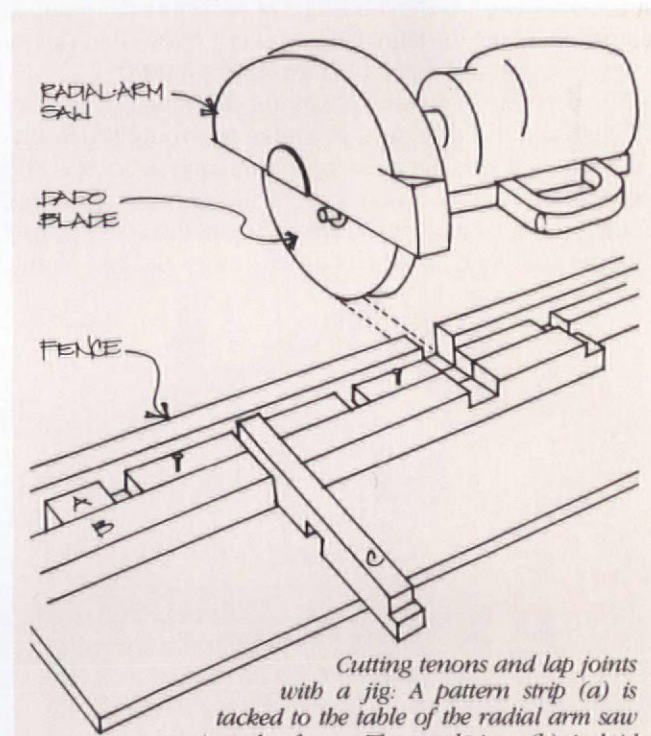

Cutting tenons and lap joints with a jig: A pattern strip (a) is tacked to the table of the radial arm saw against the fence. The workpiece (b) is laid against the pattern and the first tenon is cut. An alignment stick (c) fits into a dado in the pattern piece and the workpiece to position the workpiece exactly. Then a dado cut is made. The process is repeated for all the joints with the same spacing. Later, the pattern-strip spacing is adjusted for the next cuts.

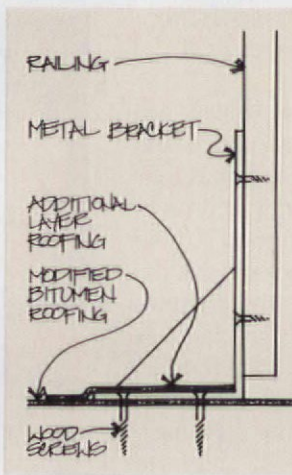

Custom-fabricated steel brackets (left) support the railing and tie it to the roof structure. The brackets were mounted over the already-laid, modified bitumen roofing, and then sealed with another layer of roofing (right).

caps were added on top of the posts to provide a three-dimensional effect from the ground and to shed water.

One Year Later

It's common for any exterior woodwork to need some kind of followup treatment a year after it's installed, so much so that it should even be considered part of the original work. On this railing, cracks had started to open up on the exposed end-grain of some of the diamonds at just about the time they were a year old. End-grain exposed on exterior woodwork doesn't hold paint as well as flat-grain or side-grain. When the paint fails, cracks develop which allow water to enter and make for more paint failure.

The best way to prevent end-grain checking is to reduce or eliminate the exposure of end-grain wood. When this can't be avoided, the next best approach is to seal the exposed end-grain with epoxy consolidant before painting. Epoxy consolidant is a thick, syrupy liquid that soaks deeply into the end-grain and then hardens into a flexible plastic.

The job is in progress. Says Peter, "Since we're in business to earn a living, there is always a clock ticking away in the back of your mind. The natural urge is to start cutting wood



A minor failure, end-grain checks on some diamonds, showed up after a year's exposure.

before planning is complete. On this railing, though, we resisted that urge and all the planning really paid off."

Even though the work proceeded without any major hitches, Larry and Peter calculate that production woodworking in the shop took 25 working-days, site assembly took 5 working-days, and planning for the project alone took 2½ working-days. Looking back on the project, Peter considers the final fit the most satisfying part of the work. "When you are cutting hundreds of pieces, there is always the question in the back of your mind: Will everything fit in the end? We were very pleased with the results."

SUPPLIERS

Gougeon Brothers, Inc.

100 Patterson Ave., Box 908, Dept. OHJ,
Bay City, MI, 48707; (517) 684-7286.
West System-brand epoxy adhesives

Williams & Hussey Machine Co.

Riverview Mill, Box 1149, Dept. 561GM-OHJ,
Wilton, NH 03086; (800) 258-1380.
Molder-planer, other woodworking tools

Peter Rice and Larry Forbes, now of Rice & Forbes, Inc. Classical Carpentry, specialize in custom carpentry and woodwork in northern New England; (207) 865-4061.

Contributing Editor John Leeke is a consultant and contractor who helps homeowners, contractors, and architects maintain and understand early buildings: RR 1, Box 2947, Sanford, ME 04073; (207) 324-9597.

Photo by Peter Rice



The new railing (center and right) on the roof of the rear addition visually matches the original railing (left) on the side porch roof.

REFINISHING ARTS & CRAFTS FURNITURE

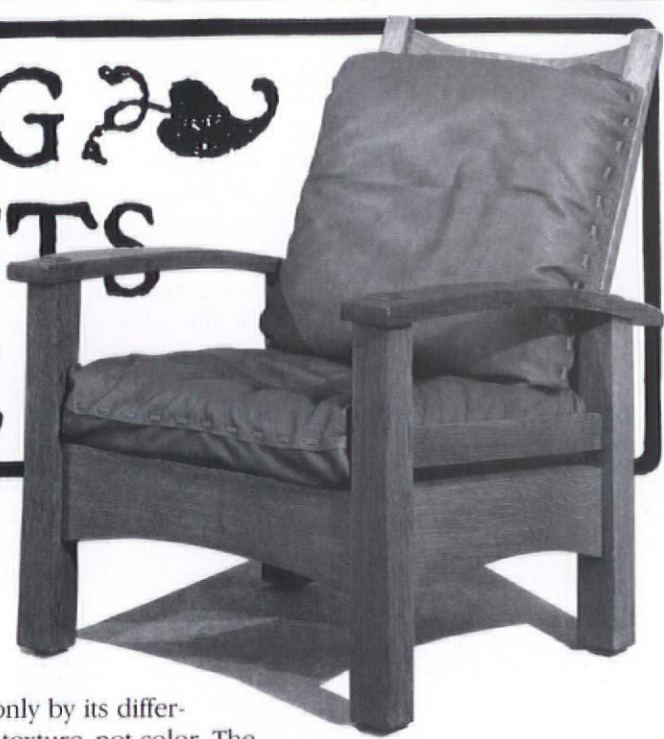

By Bruce Szopo



Since the 1970s, more and more people have come to admire the deep, mellow finish of Arts and Crafts furniture. With collectibles in particular, the emphasis has always been on preserving the original finish. But today's reality is that the finish of almost every piece for sale needs some help. Unfortunately, the *correct* restoration of Arts and Crafts furniture is not widely practiced. Known as a fumed finish, it is a technique that can bring new life to all varieties of Craftsman-style woodwork.

It's hard to understand why Arts and Crafts finishes are not being authentically redone, because the process is not necessarily difficult or expensive. Gustav Stickley, considered by many to be the father of the American Arts and Crafts movement, wrote at length about how and why his own Craftsman furniture was finished:

It should be understood that our methods of finishing are for the purpose of getting the best possible results from the wood itself as well as the most pleasing effect on completing the color scheme of a room, and never for the purpose of imitating a more costly wood in the finish of a cheaper one. The beauty of each wood is peculiarly its own, and the sole aim of our finishing is to show that beauty to the best advantage.

Fuming is actually a method for accelerating the natural aging of wood. Aging occurs when ammonia, present in trace amounts in the air, reacts with tannic acid in woods to cause an overall darkening. Fuming introduces the ammonia in concentrated amounts, using airtight boxes or tents in the original method. The result is a light brown color that is even in tone throughout the wood. This is the only process that acts on the glassy pith rays as well as the softer parts of the wood, so that the wood is

varied only by its difference in texture, not color. The effect cannot be accomplished by stains alone and is in sharp contrast to poorly finished furniture, which often possesses a tigerlike look.

The fumed finish was not exclusively Stickley's either. Many other workshops — Bradley, McHugh, Roycroft, Cushman, Limbert and Gustav's brothers, Leopold and George — advertised the finish in their catalogs. The process is appropriate for most styles of Arts and Crafts furniture, built-ins in Craftsman homes, or new pieces of furniture in the spirit of the Mission or Craftsman style. While white oak is the most common wood for these constructions, fuming can be used on other woods. Any wood that contains tannic acid (woods that naturally darken with age) will take the finish with varying degrees of success, depending on the amount of tannic acid present.

Re-creating a Craftsman Finish

Stickley's famous finish can be re-created even if the wood has been heavily painted or varnished. Using the following six-step procedure, you should be able to create a finish that closely resembles the one found on Craftsman furniture. As with all finishes, it is best to test them on an inconspicuous area before tackling the whole piece. Work

in a well ventilated area at a temperature between 60 and 80 degrees F.

Step 1: Secure materials

- * semi-paste paint and varnish remover
- * tannic acid powder
- * 28% ammonia
- * aniline dyes
- * amyl acetate
- * denatured alcohol
- * white shellac (3 to 4 lbs.)
- * steel wool and/or medium-to-fine sandpaper
- * small artist's brush, cotton



Ammonia, aniline dye, paint stripper, wax — the basic materials for reviving fumed finishes.

Photo courtesy of The Arts & Crafts Shop

Fuming Safety



Industrial-strength (28%) ammonia is much more concentrated than household ammonia. Its fumes are extremely dangerous if inhaled and can cause headaches, coughing, and severe lung congestion. Skin contact with the liquid can cause burns. The following precautions are necessary for fuming:

1. Work outdoors only. Keep pets and others who are unprotected away from the work area.
2. Wear a respirator equipped with an organic-vapors cartridge. (For added protection, cartridges specifically designed to filter ammonia fumes are available.)
3. Use eye protection. Swim goggles work best because they seal around your eyes. Do not wear contact lenses while using ammonia.
4. Wear heavy rubber gloves and clothing that covers your skin.

Amyl acetate is not as toxic as ammonia, but it is a wise idea to continue with the same precautions. When working with tannic-acid powder, avoid breathing the dust and making any contact with skin or eyes.

Most important, read the Material Safety Data sheets available where you purchase the chemicals for a complete description of the risks and recommended handling procedures.

rag and glass jars

* safety equipment: respirator, swim goggles, and chemical-resistant rubber gloves

Step 2: Strip the old finish

Hand stripping is the most effective way to remove paint and varnish from furniture or woodwork. Use a solvent-based paint remover for best protection of the wood. When stripping is complete, wash the surface with either denatured alcohol or lacquer thinner to remove any wax left by the remover. If you give the job to a commercial stripper, ask them to do the same. When the piece has been completely stripped, sand or steel wool the surface smooth. Don't be afraid to strip and sand — you'll be putting new life back into the wood.

Step 3: Replenish the tannic acid

Stripping the old wood removes the effects of previous fuming and most of the tannic acid naturally found in the wood. To get a successful reaction in Step 4, you must put the tannic acid back. In a glass jar, thoroughly mix about three tablespoons of tannic acid with 1½ cups of warm water. Then wipe the solution on the wood, soaking the clean surface, and let dry (fig. 1).

Step 4: "Fume" with ammonia

Once the piece is dry it can be treated with ammonia either by fuming or wiping. To fume you must create an airtight tent. Stickley used tarred canvas. You can use heavy-duty plastic stretched around a wooden frame. If the piece is small enough, a thick plastic garbage bag may work. The ammonia is placed on the floor in a small shallow dish. A cup or two in a 4' x 4' area should be enough. Check the

progress of the color after several hours — every piece reacts differently. A treatment of two days is usually plenty.

Good results can also be obtained without the difficulties of fuming by brushing or wiping the ammonia directly onto the surface (fig. 2). After letting the surface dry, check the color. If you want a darker brown, repeat the ammonia treatment. If the ammonia raises the grain too much, you can sand gently with steel wool or fine sandpaper to knock it down. While using ammonia, you must use a respirator and work in a well-ventilated area.

Step 5: Add color

If the fumed brown is not exactly what you want, you can add color and depth to the wood with a light wash of aniline dye (fig. 3). Mix various dyes together to reach the desired color and then mix two parts of the dye solution with one part amyl acetate. (Denatured alcohol can be substituted for amyl acetate if necessary.)

Using the liquid dyes suggested, you can obtain a good Craftsman brown using three parts brown and one part yellow. Again, test the dyes on scrap wood — experience is the key. Black, red, and orange are also good colors when trying to obtain various natural browns. Wipe or brush the color sparingly on the surface, using a small artist's brush to get into difficult corners. Wipe the corners dry after using the brush so that the dye does not "pool."

Step 6: Apply a finish coat

For the finish coat, mix two parts amyl acetate (or denatured alcohol) with one part clear or white shellac. Wipe solution onto surface quickly and sparingly, being careful not to dissolve applied color (fig. 4). The shellac dries quickly, helping seal color and give new life to wood. You can add dye to the finish coat for additional color.

Step 7: Wax

Fumed furniture should not be varnished or french polished, only waxed. Craftsman catalogs mention the use of beeswax dissolved in turpentine as a final step to give the piece a smooth touch and satin lustre. Today, one coat of a good commercial paste wax will do the job well. I like Minwax's "Paste Wax for Dark Surfaces" (fig. 5). It doesn't color the wood or turn white when it dries in the grain, and it produces a light, dry finish.

If a more durable finish is desired, such as on table tops to resist water spotting, you can substitute a more protective finish. I use General Finish's Arm-R-Seal Oil & Urethane/satin, as it has the right amount of gloss.

Individual pieces of furniture and woodwork receive different levels of service over their lifetimes, so don't assume that every piece will need the full refinishing treatment. While pieces that have been destroyed by overpainting or varnishing will require the complete procedure, an original finish that is seriously worn but intact may need only Steps 5 through 7. An original finish that is slightly worn might revive with Step 7 alone. Finish conditions vary across the piece as well. In such a case a seriously worn top, say, will need the appropriate steps, but a base in good condition can get away with Steps 6 through 7. However, if you're fortunate enough to acquire Arts & Crafts furniture with a good-to-excellent original finish, all you should do is just blow off the dust.





SUPPLIERS

The aniline dyes I recommend are produced by the James B. Day Company. They can be ordered from:

Schreiber Paint Co.
15835 E. Warren, Dept. OHJ
Detroit, MI 48224
(313) 884-3355

Tannic acid, 28% ammonia, and amyl acetate can be purchased through local chemical-supply companies or:

Bryant Laboratory Inc.
1101 Fifth St., Dept. OHJ
Berkeley, CA 94710
(510) 526-3141

City Chemical Corp.
132 W. 22nd St., Dept. OHJ
New York, NY 10011
(212) 929-2723

*The natural
tone of a fumed
oak finish.*

*Photo courtesy of Ray
Stubblebine/David Rago Auctions*

A BAY COMES BACK

By Gordon Bock



Photo courtesy of Traditional Line, Ltd.

To some minds, impressive woodworking means an intricate carving, a wall full of exotic panelling, or some other eye-catching construction. Restoration woodworking, however, is much subtler in its final form — in fact, the subtler the better. Though it may demand as much skill and effort as new joinery, the art to restoration woodworking is often repairing or rebuilding in such a way that the work can hardly be detected.

When I paid a visit to the folks at Traditional Line, Ltd., they were engaged in just such a project. The 1880s bay window in this once-sumptuous breakfast room has been piled with insults over the past century. Probably the worst was a 1960s renovation that banded the perimeter of the room with a continuous Formica-covered counter, blasting out large portions of the original window. After the decision had been made to return the room to its original grandeur, the task became to restore what was left of the window, and replace what had been lost.

No small order. Better than 50 percent of the original ash trim was missing, including lower casings, inner pilasters and their head carvings, plinth blocks, and baseboards. What woodwork remained was left with unsightly gouges, dents, and hatchet marks. In addition, the upper and lower mahogany sash had disappeared.

While waiting for the new elements to arrive, the repair phase of the project started to take shape. First, a solvent-based remover was used to strip all paint from the existing woodwork — 30 coats in some areas. After stripping, the woodwork was scrubbed with alcohol to wash off all traces of remover and to clean and open the pores of the wood.

With the woodwork completely bare, the next step was to survey the entire window and determine what

At left: A Formica sink cabinet, the last part of the '60s renovation to go, and what was left of the 1880s window trim. Facing page (left to right): Window frame and trim receive a double dutchman to rebuild the location of a sash hinge mortise; sections of new millwork scarfed on to existing trim in a nearby window; a diamond-shaped dutchman repair made with identical wood — barely noticeable even before staining; this dutchman, highlighted with a quick dampening, illustrates how close a careful grain match can come to the existing woodwork.

areas needed repair and what types of repairs to make. Basic to this process was deciding the "level of repair" to work towards. For instance, should the goal be to go after every bit of damage larger than 1/4" in diameter, to remake just the grossest defects, or do something in between? It is valuable to set such a standard on a job with a strong cosmetic nature like this, one where as soon as the "A-level" problems are put in order, the "B-level" problems suddenly loom just as bad. The decision on this project was to go as far as possible towards a museum-quality woodwork repair. The techniques used fell into three general groups: filling with putty, scarfed wood splices, and, chief among them, dutchmen patches.



All photos, except where noted, by Gordon Book

Dutchman Repairs

A dutchman, in restoration work, is any manner of interlocking wood patch that preserves as much of the undamaged woodwork as possible. The best dutchmen are made with stock that not only matches the species of the wood but also the grain as well. Over and above leaving the patch less obvious and thereby simpler to finish, using similar stock makes for the best mechanical repair because the new wood will expand and contract with moisture changes at the same rate as the old wood, and in the same direction. The ideal stock comes from the same board that will receive the dutchmen (a trimmed end, for example). Dutchman stock should always be lighter or equal in color to the surrounding wood — never darker. This way, the

Left: Cardboard mockups of all sizes helped plan the new carvings and millwork. **Right:** Not exactly surgeons, the renovators left many scars such as this one where they had installed their cabinets.

new wood patch can be blended in with stains.

After the first couple of dutchmen on this window, Bryan Shaw developed a feel for how the new ash was taking stain and was able to select grain patterns that made the repairs almost invisible. Once the stock was selected, Bryan proceeded as follows:

1) Cut the patch to size — A dutchman can be any shape or size, but should be as small as practical while still covering the damaged area. Diamonds and trapezoid shapes are common. The patch should also be thick enough to permit surface trimming later.

2) Scribe the outline — Hold the cut patch over the





Shaping steps (left to right): paring a dutchman flush with the moulding using a cranked-neck chisel; fine surfacing with curved

cabinet scrapers; using moulding planes to blend replacement trim where it joins the original casing; final dressing with sand-

paper. The damaged area with clamps or tack it in place with finishing nails. (Predrill holes to prevent splitting, keeping them as small as possible.) Then scribe the outline of the patch with a sharp razor knife to mark its location.

3) Clean out the mortise — Chisel out the waste, taking care to stay within the scribed lines. Start with the end grain first to prevent splitting. A razor knife and straight-edge are often useful for cutting with the grain, but be careful not to let the grain run away with the tool. Use as big a chisel as is feasible to help maintain straight edges. Sharp tools are a must for working on hardwoods. On large dutchmen, Bryan used a router and trim bit to rough out the mortise, working against a piece of scrap clamped at the edge as a fence. He followed this up with chisels for the final dressing.

4) Fit the patch — The patch should be shaped so that it fits snugly in the mortise (perhaps $\frac{1}{32}$ " larger than the hole) to minimize the glue line. It should not be so tight that it mashes the surrounding grain or is impossible to remove by hand. The mortise should have a flat bottom and perpendicular sides; back cutting leaves a gap that can show up as a glue line when the patch is trimmed flush.

5) Glue up the patch — Once the patch fits, the sides and bottom of both patch and mortise cavity are given a thin layer of glue. (Bryan gets good results with Elmer's brand aliphatic resin wood glue.) Working quickly, the patch is then set in the mortise and held in place with clamps or tape. At this point the dutchman should stand proud above the surrounding surface, but not so high that final shaping requires removing a lot of wood (which may change the look of the grain).

After the glue is dry, the dutchman can be pared down to match the surrounding contour. For a flat surface, Bryan uses a block plane. Bullnose planes, where the cutter is at

the front of the tool, work well in corners and other close quarters. He is also fond of cranked-neck paring chisels for shaping dutchmen. These tools have offset handles that allow the blade to lay flat on the work, and are well adapted to leveling and planing tasks.

Shaping a dutchman to match a moulded surface is basically the same process — careful paring in successive steps — but calls on other tools to help with the contours. Moulding planes are useful where they match the curves of the surface, as are semicircular gouges. Parting tools (V-shaped chisels) can help shape quirks and other sharp indentations. For some jobs, Bryan will also grind the profile of the particular moulding in a cabinet scraper and use this to finish the dutchman. Sandpapering with a variety of dowels and paper grits can't be overlooked either.

With a good eye, paring will take the dutchman right down to flush with the surrounding surface. After this, the repair is scraped until it is smooth to the touch. Scrapers remove shavings so fine they are transparent, and work on any grain pattern.

Other Techniques

Some parts of the bay window and areas of lower trim on one of the nearby windows had large sections repaired by adding scarfs. The scarf joints used to

Finishing (left to right): Staining with Brazilwood adds new color to the old mabogany (note dutchmen in frame); after pore-filling, complicated surfaces require meticulous cleaning, here with a toothbrush; the deep look of the newly varnished mabogany is set off by the ash (still to get final shellac coats).

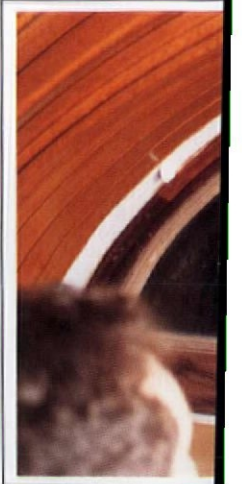



paper and assorted dowels — simple but effective.

together and anchored in place, and moulded surfaces were touched up with sandpaper and scrapers after the glue dried.

Once the repairs to the existing woodwork were completed (including over 40 dutchmen), installation of reproduced elements could begin. An important part of this work was concealing the fasteners that held them in place. The new ash millwork had a dark, figured grain pattern that was very similar to oak. With this in mind, any finishing nails used to secure the woodwork were placed in these dark areas, then set and puttied over. This method not only hides the nailheads, but makes the putty easier to blend in later during finishing. Some larger elements were secured with trimhead dry-wall screws. These screws are less conspicuous to plug than the large, bugle-head screws.



attach such pieces can vary in design, but the most popular is simply a cut made at a bevel so that mating members lap over each other. This kind of joint is not only less visible than a butt joint (where the boards are cut square), but it also resists shifting as the joint ages. Scarf joints are also used to splice mouldings in quality finish carpentry for just this reason. On this project, the scarfs were made even less apparent by making the joint at a compound angle — this way, the cut ran across the grain at a bias.

Joints were then glued

Finishing

The process of mating the new woodwork with the old did not stop when the window was ready for finishing. In preparation, all wood surfaces were cleaned again with a vacuum cleaner and alcohol wash (a construction site produces a lot of dust). Afterwards, the existing woodwork was sanded very lightly, taking care to retain the patina that it had gained over the years.

Perhaps the trickiest phase of the finishing procedure was "staining out" the dutchmen, putty, and other wood repairs. The effect of stains and clear finishes is, essentially, two dimensional, while a wood surface (and the look it produces) is three dimensional. What this means is that a finish match may work when observed dead on, but may be less successful, say, when seen from the side. The aim that Joe Michaud had here was to "fool the eye" under most viewing conditions.

Joe's technique was to stain the dutchmen to match the color of the raw existing woodwork. To facilitate matching, he set up his own kit of penetrating aniline stains, mixed to likely tones and in various concentrations. Joe prefers water-based stains over alcohol-based products for this kind of work because the grain tends to absorb alcohol-and-stain mixtures too readily. Before applying the stains, he sanded the wood with 120-grit paper, wet it to raise the grain, and then sanded again with 220-grit paper. After staining, all the existing woodwork was sealed with orange shellac (cut 3 parts alcohol to 1 part shellac). Later, new millwork, carvings, and large repairs were match-stained, using the sealed woodwork as a reference. Once all the ash was a uniform color, the remainder of the woodwork was sealed with cut shellac.

The project plan called for a historically appropriate, hand-rubbed, all-shellac varnishing. The steps Joe used to achieve this finish were:

1) Fill pores — Pore filler is a neutral, wood-colored paste used to prepare open-grained woods such as oak and ash so that the surface is uniform and smooth for finishing. Although the filler's main purpose is to help produce a glass-like finish, it also speeds coat buildup.

Pore filler is applied with a brush, allowed to set over about 20 minutes, and then scraped and rubbed clean with cotton waste. The tricky part about this work is that all filler that does not find its way into the pores must be removed. At the same time, any filler that dries before scraping becomes very difficult to remove. It pays to work a section at a time, applying no more filler than can be cleaned before set up. Joe uses Behlen's Porolac brand filler and finds an old credit card is one of the best scraping tools for this procedure.

2) Apply shellac — For a traditional job, Joe brushes on eight coats of orange shellac. Besides being an appropriate finish, the orange shellac evens out the coloring between the old and new work. After every other coat, he breaks the glaze by roughing the surface gently with fine steel wool or 3M Scotch-Brite pads (which resist clogging). Vacuuming the woodwork after roughing and keeping dust down in the room are also very important.

3) Rub and wax — Finally, the finish is rubbed down

thoroughly with a progression of 3M pads, 0000 steel wool, and then pumice. After the pumice is vacuumed up, the ash is waxed and polished with a high-quality turpentine-based untinted (non-amber) butcher's wax.

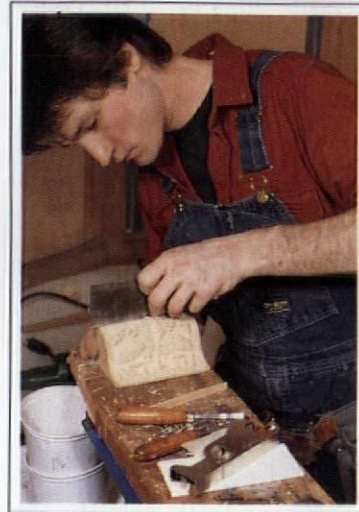

Fitting a new pilaster carving with scrapers and planes.

A Special Formula

The mahogany portions of the window, which included the newly-made sash, were also sealed and then pore-filled using red mahogany filler. The finish chosen was four coats of traditional oil varnish (for weather resistance). To complement the varnish and mahogany, however, Joe used a composite of several antique procedures to stain the wood:

1) Wash with lye — a warm solution of $\frac{1}{2}$ to 1 teaspoon of lye mixed in 6 cups of water is brushed onto both old and new mahogany and allowed to dry. This step cleanses and slightly darkens the wood.

2) Stain — a warm solution of 1 ounce of Brazilwood (a powdered natural pigment) and 1 to 2 pints of distilled water is brushed on evenly. Under this stain, even bleached-out mahogany turns beet red.

3) Mordant wash — a warm solution of 1 teaspoon potassium dichromate (a color fixative) dissolved in 1 cup of distilled water, then diluted with 15 cups of distilled water and applied with a sponge. This last step is needed to make the dye last. (Note: potassium dichromate is very toxic and must be handled with proper safety precautions.)

This unique formula is the product of experiments on many projects and woods over several years, and takes experience to apply correctly. The results, though, are especially dramatic on new mahogany, and also work well on cherry. While time-consuming to apply, it brings out a deep, rich character in both old and new woods, and the stunning final appearance is typical of that produced by methods that were in use when the window was built.



The completed bay window and its high-sheen finishes.

SUPPLIERS

Old Mill Cabinet Shop

1660 Camp Betty Washington Road, Dept. OHJ
York, PA 17402
(717) 755-8884

antique and modern stains and finishes

The Woodworker's Store

21801 Industrial Boulevard, Dept. OHJ
Rogers, MN 55374-9514
(612) 428-2199

stains, finishes, woodworking materials and tools

Traditional Line Ltd. specializes in architectural restoration: 143 West 21st St., New York, NY 10011; (212) 627-3555.

Nearly all of the American architectural styles begin at the top and sift downward, from expensive architect-designed, high-style houses to the homes of the less-than-wealthy. Gothic and Greek Revival touches, for instance, turned up as frequently in small farmhouses as they did in great city mansions, and the Queen Anne house was as democratic as the American flag. One grand exception to the trickle-down rule was Academic Eclecticism, also known as the Beaux Arts or American Renaissance style.

Strictly speaking, however, none of these terms really refers to any particular "style," but to a way of *thinking* about styles. Although it drew most heavily from Italian and French Renaissance design sources, Academic Eclecticism used many other historical European styles and periods as well. The peak of its popularity spanned the years from about 1890 until about 1917, although it actually began a bit earlier and continued into the 1930s. Allied with the City Beautiful movement, Academic Eclecticism seemed to its many admirers to herald a true "American Renaissance." It bene-

The entrance to the Marble House (W.K. Vanderbilt House) in Newport, Rhode Island (1888-92). Designed by Richard Morris Hunt, the Louis XVI facade features a grand portico that doubles as a porte-cochere.

THE BEAUX ARTS STYLE

fited citizens at every economic level in scores of American cities by inspiring not only beautiful and impressive public buildings, but also sculpture and fountains, parks and tree-lined boulevards.

As applied to houses, though, Academic Eclecticism belonged to the very rich. It called for large, formal, expensive homes that were nearly always built of masonry and adorned with a great deal of sophisticated, carved, classical ornament.

More Than a Style

The seeds of Academic Eclecticism were sown immediately after the Civil War, when would-be

American architects traveled abroad to study in European ateliers, particularly at l'Ecole des Beaux Arts in Paris. By the end of the century, an entire generation of architects that had been trained at l'Ecole, by Beaux Arts professors in American schools, or by Beaux Arts architectural offices in this country — the first generation of professionally trained architects in the nation's history, in fact — were at work in the United States. In Europe, the students had learned to make exquisite architectural drawings while absorbing the theory and principles of design, as well as the nuances of the historical styles used by Italian, French, and northern European builders from the 16th through the 18th centuries. By the time



by James C. Massey & Shirley Maxwell

READING THE OLD HOUSE

ACADEMIC ECLECTICISM

The most formal and elegant of the styles in the U.S., based on a thorough theory of design taught by the French Ecole des Beaux Arts to freely reinterpret the high styles of the past. Used by American architects in townhouses, country estates, large public buildings and institutions.

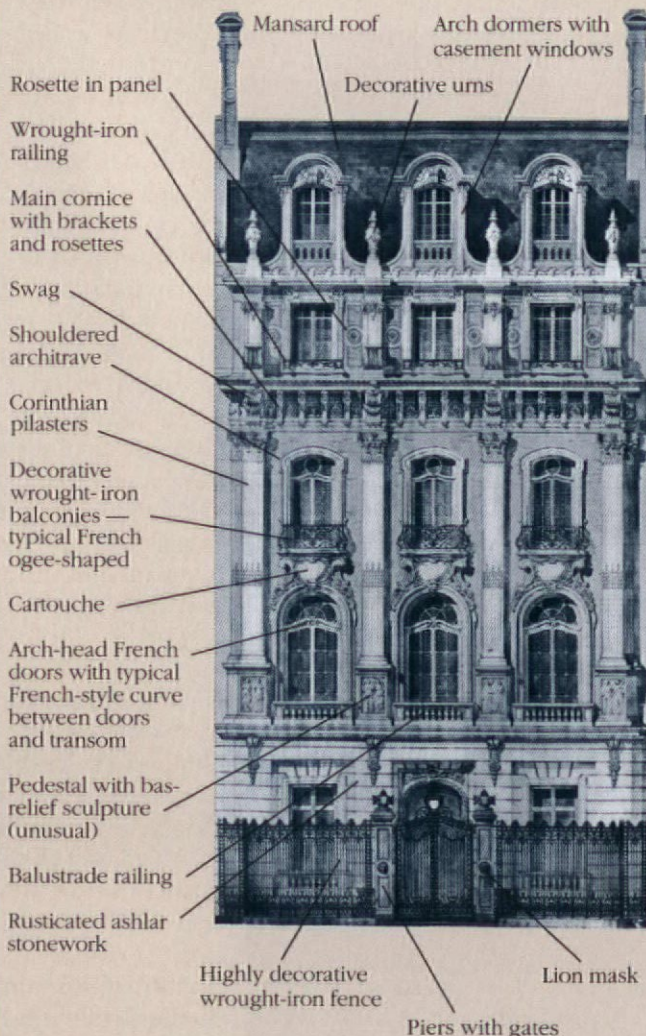

11 E. 62nd St., New York Abner J. Haydel, Architect

style as such, but for a way of integrating the best architecture of the past with modern uses, needs, materials, and technology.

All this might have remained no more than high-flown theory had it not been for the World's Columbian Exposition, held in Chicago in 1893 to celebrate the 400th anniversary of Columbus' arrival in the New World. (Yes, we know he came here in 1492 — centennials take time to organize.) The Beaux Arts-style exposition buildings were arranged in a lake-front grouping dubbed the "White City," a dazzling — and temporary — Never-Never-Land free of the poverty, filth, and disorder

that plagued Chicago and other American cities. Although the buildings were designed to last only a few months, they represented an ideal of urban beauty which struck a chord with the general public as well as within the architectural community. Could Americans become better, happier, healthier citizens simply by being exposed to beautiful public places? Why not?

Optimism reigned, and similar expositions were organized in other cities, spreading the gospel of the City Beautiful throughout the land, where it was eagerly received by civic leaders, architects, and the public. Almost overnight, Victorian designs became outdated — and the emerging Modern and Prairie styles were stopped virtually dead in their tracks as well. Only Academic Eclecticism, it was clear, could build the City Beautiful.

Nowhere was the idea more welcome, or more needed, than in Washington, D.C. The Capital City was, frankly, a mess — cluttered, unplanned, and unkempt. With improvement in mind, President Theodore Roosevelt appointed the MacMillan Commission, a blue-ribbon committee composed of two prominent architects, Charles Follen McKim and Daniel Burnham, and the nation's leading landscape architect, Frederick Law Olmsted, Jr., to oversee



In this five-storey New York City townhouse, iron balconies, all-over rustication, and a full-width stone balustrade at attic level provide horizontal balance as well as elegant ornament.

the updating and expansion of Pierre L'Enfant's 18th-century plan for the city. The MacMillan Plan permanently recast the appearance of Washington and set off a building spree that lasted until the Depression. Like the L'Enfant Plan, the MacMillan Plan was never totally built, but its successes were (and still are) very visible. They inspired other cities — from Pittsburgh to Cincinnati to San Francisco — to order their own plans.

With this emphasis on planning, architects in the Academic Eclectic style were interested in more than just individual buildings. As they saw it, there was a well-ordered scheme-behind-the-scheme: Every building part contributed to a coherent design appropriate for the building's intended use; each individual building related to its neighbors in size, color, and form; and, finally, the building context was as important as the building design. Furthermore, the context included not just the site of the building in question, or even its closest neighbors, but the entire area for blocks around — the entire city if necessary. Consequently, the design of urban squares, triangles, and circles, broad avenues, vistas defined by sculpture, fountains, street furniture, parks, and plantings were all part of the architect's natural concern.

One architectural historian has suggested that the gap that separated City Beautiful streetscapes from those of the late-19th century is the difference between the cozy clutter of the Victorian parlor, filled with bric-a-brac and interesting but unrelated objects of nature and art, and the cool elegance of the salon, a stately, well-ordered space designed for formal affairs and public gatherings.

Mansions and Municipal Buildings

The Beaux Arts mode worked especially well for large public and institutional structures. In the early-20th-century drive toward social improvement, practically every town of any size had at least one such building on the drawing board. Thus, libraries, post offices, railroad stations, courthouses, city halls, and university



Top: An Italian/Mediterranean interpretation of the Beaux Arts in Palm Beach, Florida (Flagler Mansion, 1901). **Middle left:** The mansard roof is a hallmark of French-style Beaux Arts buildings, here in Washington, D.C. (Fabnestock House, 1909). **Middle right:** White marble columns, cherubim, swag, cartouche, and urns are typical of the sumptuous doorway adornment (DeLamar Mansion). **Above:** In the best Academic Eclectic tradition, the garden facade of Edwin Berwind's Newport summer home interprets rather than copies the small chateau on which it is modeled (*The Elms*, 1901).

buildings are Academic Eclecticism's most visible monuments. However, it was equally useful for houses, from large, freestanding mansions to smaller, but still sizable, attached townhouses, especially in cities like Boston,



Top: Built for grand-scale entertaining by Cornelius Vanderbilt and designed by Richard Morris Hunt, this Italian Renaissance-inspired Newport "cottage" is luxurious and efficient (*The Breakers*, 1892-94). **Middle:** Innovative Beaux Arts architects like Horace Trumbauer could adapt the style to almost any site, such as this triangular lot in Washington, D.C. (*Perry Belmont House*, 1909). **Above:** This New Orleans house — though large, formal, and elegant — is about as close to vernacular as Academic Eclecticism gets.

New York, Chicago, St. Louis, San Francisco, and Washington. Suburban examples were less common, and small-town examples are nearly non-existent, except perhaps for the ubiquitous Carnegie library or a new post office.

Design inspiration came variously from France, Italy, Germany, England, Spain, or Holland (sometimes from more than one of these countries in a single building). Whether used for a French chateau or a Georgian mansion, however, the term Academic Eclecticism is best reserved for elegant, formal reinterpretations of earlier styles, not for line-for-line reproductions. Rich materials, elegantly handled, were the hallmarks of these substantial houses. They were nearly always built of masonry, often of smooth, light-colored, ashlar-cut limestone. Rusticated stone blocks with deeply cut edges were often used to emphasize the first storeys or the bases and corners of buildings. Sometimes the entire facade was rusticated, so that the horizontal lines helped cut the visual height of tall, narrow townhouses.

There was invariably an impressive, formal front entrance, usually with elaborate carving around the doorway. On many of the most pretentious buildings, the carved ornament stretched from the foundation to the chimney caps, as reclining cherubim, flower-filled urns, or other statuary adorned overdoors, cornices, or spandrels. Columns in the classical orders were extensively used, in colonnades across the fronts of buildings, as supports for arches and porches, or as colonettes grouped beneath the pediments of dormers. Balustrades of wrought iron or stone (or stone look-alikes in painted cast stone, terra cotta, or pressed metal) paraded across the tops of buildings.

Townhouses were usually built in three or four bays and were three or four storeys tall (frequently five storeys in New York). A low ground floor or "basement" provided service areas and entrances, but the real attention was centered one floor up, on the "first" floor, or piano nobile, where guests were entertained and families gathered. Often a mansard roof accommodated an extra half-storey at the top, particularly in French-inspired designs. Hipped or flat roofs were common in Italian models. Classical orders, classical ornament, mouldings, and cornices were universal. Like houses in the other eclectic revival styles of the period, these buildings clearly belonged to their own time and place. No matter how accurately individual features might reflect earlier eras, they were always reordered and revised to fit a 20th-century American aesthetic. In the same spirit of pragmatism, the symmetrical facades needed for a feeling of classical calm were rarely allowed to interfere with the efficient functioning of the floor plan.

If the exteriors were grand, the interiors were likely to be breathtaking. Commanding staircases of marble, with wrought-iron railings, specifically designed to allow theatrical entrances to social or state affairs, wound their way to the upper storeys. (Modern elevators made getting from floor to floor a snap when nobody important was around to be impressed.)

Coffered ceilings with elaborate figural paintings and plaster mouldings and cornices teased the eye upward — and up, and up, as ceiling heights often seemed dizzyingly close to stratospheric. Walls were often paneled in fine woods or painted with classical murals. Massive mantelpieces in marble or wood were more for ostentatious display than for warmth, since the latest models in central-heating systems did the heating.

The floor plans provided for masculine rooms and feminine rooms, rooms for sleeping, dressing, bathing. (Multiple bathrooms, often opulently fitted out and always with efficient modern sanitary facilities, were standard.) There were formal dining rooms and smaller breakfast rooms; sitting rooms for chatting with intimate friends; salons for chatting with worthy strangers; morning rooms and solariums; music rooms, game rooms, and billiard rooms. There were offices and service areas, servants' quarters, laundries, kitchens, and butlers' pantries. There were not necessarily all of these types of rooms in every house, of course, but there were usually enough rooms to make moving easily from one part of the house to another something of a problem for the servants, of whom there were obviously a great many. So floor plans required special attention to make sure they remained stylishly symmetrical yet allowed efficient circulation by family, staff, and guests.

Academic Architects

This was perhaps the special genius of the American architect, and it was aided by his expanded opportunities for professional training in his own country. The first schools of architecture at United States universities were established soon after the Civil War, in the shadow of l'Ecole des Beaux Arts. The Massachusetts Institute of Technology led the way in 1865. Cornell, Syracuse, the University of Michigan, Columbia University, the University of Pennsylvania, Armour Institute (now the Illinois Institute of Technology), and Harvard followed over the next few decades. In addition, some architects, such as Richard Morris Hunt (the first American to attend l'Ecole des Beaux Arts), set up their own ateliers when they returned from their studies on the continent. By the end of the century, Beaux Arts-type training was readily available in American schools and architectural offices.

While it is true that houses in the Academic Eclectic mode were designed and built all across the country, there did tend to be a concentration of them in the northeastern and midwestern states, and certain pockets of Beaux Arts enthusiasm can still be identified to this day. Newport, Rhode Island, where Richard Morris Hunt designed many great mansions, is one of the most notable.

The two most influential firms in Academic Eclecticism, however, were McKim, Mead, & White (particularly Stanford White), who were noted also for their work in the Colonial Revival style, and Carrere & Hastings. Their design for the Villard Houses, a group of



The grand spaces of Beaux Arts buildings are so suited to entertaining and public functions that it's no surprise many have been converted to diplomatic use, as with this Polish Consulate General (DeLamar Mansion, New York).

six New York City attached townhouses placed around a central courtyard, helped to establish McKim, Mead, & White as the dominant specialists in the Italian Renaissance style. Carrere & Hastings, on the other hand, generally preferred to work mostly in a French idiom. Among their smaller commissions was Nemours, the Alfred I. du Pont house near Wilmington, Delaware, built between 1909 and 1910. Constructed in pink stucco over Brandywine granite, it has 77 rooms and extensive gardens in the French style.

The Philadelphia architect Horace Trumbauer was also responsible for designing some great mansions in Newport and elsewhere. Boston architects include Shepley, Rutan, and Coolidge (successors to H.H. Richardson's firm), who designed both residential and commercial buildings, including South Station. In Chicago, the best known name was certainly that of Daniel Burnham, who had been in charge of overall design and planning for the Columbian Exposition.

The City Beautiful Movement did not transform every American city into a place of beauty and harmony, but it did change most of them permanently for the better. And Academic Eclecticism, while it could not provide a home for Everyman, did provide him with a standard for beauty and order that is still part of our national consciousness.



VICTORIAN

with a

VENGEANCE



Photo by Ron Cutler

BY CONNIE ARCHAMBAULT

I grew up in Baltimore, first in a brick row house and then in a small stone, slate-roofed cottage. I don't know where or when I fell in love with Victorians, but once my husband Peter and I started

looking seriously for our 'final family home' early in 1984, Tudors and Victorians were foremost. In casual Christmas-party cocktail conversation, we discovered that Dr. and Mrs. Adolph Franz would consider selling their house, as their kids were grown.

The house, set on 1+ acre, was built in 1865 by a local lawyer, George Austin Fay. That's Mr. Fay himself pictured in front of the fence, back when the house was still a Mansard-style structure (#4). It was Queen-Anned in 1895, when a library/law office was added with a three-storey turret and wraparound porch.

For eight years I had ridden by this Meriden, Connecticut, house and admired it greatly — even though the house, painted in olive, was very solemn and austere (#3). But for a person like myself, who always does at least two wallpapers in a room and thinks three is even better, the chance to paint an exterior in seven or more colors was most intriguing.

The previous owners spent considerable money upgrading the bathrooms, kitchen, and dining room, so we've concentrated on getting the outside restored. There is nothing that can beat being suspended on a 12-foot ladder in 95-degree weather, stripping paint by hand with the heat plate! (We still prefer the plate to the heavier heat gun.) Most of the stripping and tedious prep work we have done ourselves (#s 1 & 2). We're also updating the electrical systems and replastering and restoring the downstairs — that's me in the dining room (#8) after the wallpaper was all steam stripped.

Marty Zeiser (#6) of the Rick Reale Company did an outstanding job of marbleizing and gold-leafing the fireplace which is the focal point of the library. Marty's expertise added the accents to the fireplace's details (#5), bringing out its unique features. When we first bought the house, it had 20 layers of white paint



(#7), which we stripped ourselves!

The living room demanded a lot of work (#10), but the finished result (#9) is something of which we're all proud. One of the previous owners had added arches to that room (#11) as a framework for her organ. We stripped the arch columns of their white paint so they could be restored to a high-style, polychrome Victorian glory (#12), with colors that match the floral-print wallpaper in the adjacent dining room.

We haven't used a professional decorator, as we feel that if you live in the house, it should reflect your personality. However, we found the staff of two local paint and wallpaper stores — Butler's and Regal's — to be most cooperative and supportive in suggesting wallcoverings and color blends. In the end we made the final selections, and we're generally happy with the results. At one point, when the painters tried hard to sell us on a grey exterior body color, my husband threatened to pack his bag — he'd had enough of battleship grey in the Navy, and besides, there were already three grey houses on the street (including one next door). One neighbor came by with overdue library books of Victorian "Painted Ladies" and said he was most concerned over color as we were in his windows' path of vision. (However, he never showed his face during all the painting and scraping.)

On the first floor, we put a 10-foot Christmas tree in the turret-area part of the library. Now it is awaited by neighbors and passing drivers, who literally demand that we keep the tradition going. Otherwise, Christmas decorating, such as the punch bowl set up in the front ball (#13), is still left to us!

In its glory, Meriden was a city of proud silver-barons' mansions. But for the most part, our famed Victorians have bit the dust for commercial expansion. By default, our house — shown here in during the first snowfall of December 1988 (#14) — is one of the few remaining 'grande dames.' However, since we started working, our whole block seems to be an ongoing restoration project. It's nice to have been a motivating factor.



11



12



13



14



SMARTLEVEL®

Because the world isn't just level and plumb.

1-800-SMARTLEVEL (762-7853)

Only SmartLevel can solve the angular mysteries of your Victorian attic or tell you *exactly* how far out of level your porch has slipped. Because only SmartLevel can give you an accurate digital reading of level and plumb *plus* all the angles in between. And both the new Series 200 and the modular Pro SmartLevel can be recalibrated to 0.1 degree accuracy with the touch of a button.



SmartLevel is a registered trademark of Wedge Innovations, Inc. ©1991 Wedge Innovations, Inc.

OHK1



17th and 18th Century Home and Barn Restoration

Twenty five years of experience in all phases of leveling, squaring, sill beam and structural member replacement of Timber Frames.

Our services include dismantling and relocation of homes and barns, partial or complete restorations, and repairs due to natural disasters of antique structures. Consultation services available.

George Yonnone
RESTORATIONS

For more information, call or write:

(413)-232-7060

RD #2 - West Center Rd.
West Stockbridge, MA 01266

SERVING THE BUILDING INDUSTRY SINCE 1929

hand operated
commercial & residential



dumbwaiters

VINCENT WHITNEY COMPANY

MANUFACTURERS • SASH HARDWARE • DUMBWAITERS

60 Liberty Ship Way/P.O. Box 335
Sausalito, CA 94966/(415) 332-3260
(800) 332-3286 FAX (415) 332-0816



MAPLE GROVE RESTORATIONS

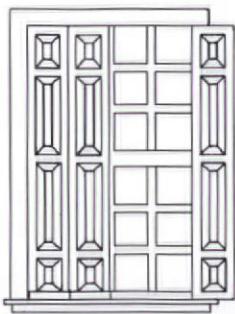

INTERIOR RAISED PANEL SHUTTERS
WAINSCOTTING ♦ RAISED PANEL WALLS
CRAFTED IN ANY SIZE OR HARDWOOD

P.O. BOX 9194 BOLTON, CT 06043-9194
(203) 742-5432

COLOR BROCHURE \$1.00

DETAILS for THE DIFFERENCE

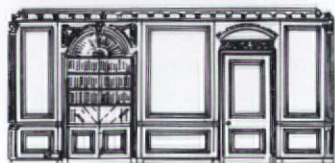

- Embossed Moulding
- Plain Moulding
- Custom Mantels
- Raised Paneling
- Curved Stairs
- Custom Doors

DRIWOOD

Ornamental Wood Moulding

Send for free literature. PO Box 1729, Dept. 91-20
Florence, SC 29503 803/669-2478

HANDCRAFTED

To The Drip On The Tapered Candles

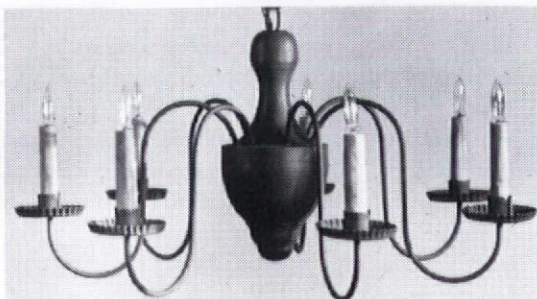

Early American Lighting since 1938; chandeliers, copper lanterns, and wall sconces.

Knowledgeable collectors, Restorations and Museums have been buying our fine fixtures for over 30 years. A list is available on request.

GATES MOORE

River Road, Dept OHJ
Silvermine Norwalk, Conn.
06850 - Tel. (203) 847-3231

by Gordon Bock

Before metal fasteners and modern adhesives, structures were held together using an arsenal of wood-working joints. One of the simplest joints, the dado, is still with us as a practical way to join woodwork, from bookshelves to door frames.

Simply stated, a dado is a rectangular recess or square-shouldered groove that runs the full width of a board. Dados are cut across the

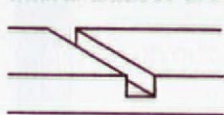

grain of the wood for maximum strength and, in most instances, are designed to let in another board in a housed joint.

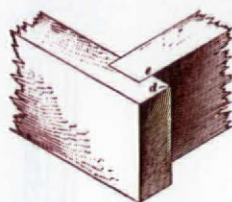

A dado (top) and dado joint (above).

To cut a dado with hand tools, first carefully lay out the position and depth of the joint (typically, about $\frac{1}{3}$ the thickness of the board) using a square. Make sure the cut is no wider than the mating board — a loose dado is useless. Next, saw the shoulders of the dado to the desired depth with a back saw, cutting on the waste sides of the lines. Then, clean out the recess, working from both ends towards the middle, using a chisel. Once the dado is clear to the desired depth, pare the bottom flat (using the chisel upside-down works well).

In the past, specialized planes were often employed to speed the dadoing process. Router planes, useful for dressing the recess bottom to a uniform depth, have a single, "old-woman's

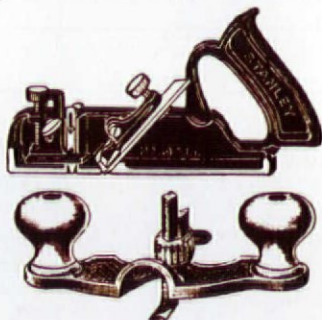

Top: a cast-iron dado plane. Above: a router plane.

tooth" blade that runs below the sole of the plane. Dado planes cut dados without the aid of other tools. They

DOING DADOES

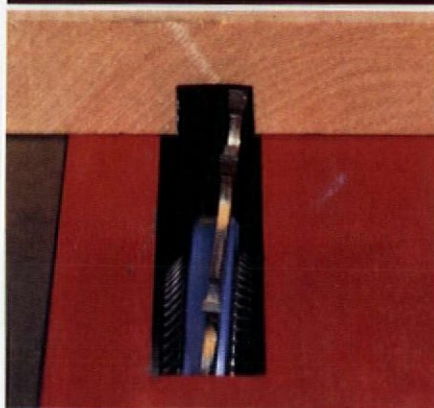

Rotating the side washers (in blue here) sets the cut of the wobble-type dado beads.

have have a scribing iron (ground with nickers at either side, which score the width of the dado) just ahead of the main cutter.

When circular saws appeared on the scene, making dados became quicker and easier. One approach was the "drunken saw," a blade mounted obliquely on the drive spindle so that some teeth cut one shoulder of the dado, some teeth the other shoulder, and the rest ate away the middle core. The main drawback to this trick was that the teeth travel an elliptical path, leaving the dado with a hollow bottom.

Modern wobble-type dado heads (see photo, top of page) still make use of this principle. In most models (priced from \$30 to \$90), the offset washers that

hold the blade are calibrated so that the dado width can be dialed in, usually to a $\frac{1}{16}$ " limit. Recently, twin-blades designs that cut truer bottoms have come on the market.

Multiple blades, though, are not a new idea. Stack-type dado heads — two blades sandwiching a set of chippers — have been around since the turn of the century, and are preferred for production wood-

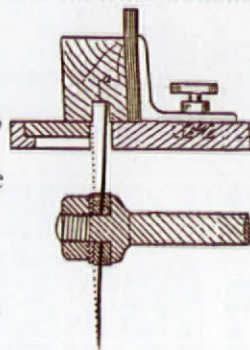

The out-of-true "drunken saw."

working. Dado width is determined by selecting chippers and shims of appropriate thicknesses, then ganging all blades together on the shaft. Stack-type dado heads are more expensive than wobble heads (often over \$100) but they have a greater width capacity. The resulting dado bottom is usually more refined than with a wobble head. For either type

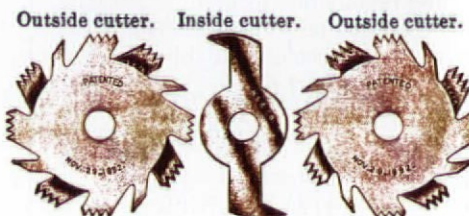

A stack-type dado-head set from 1908.

of dado head, feed the stock slowly and carefully across the blade. Make deep dados in more than one pass, or the wood may tear out.

SUPPLIERS

Garrett Wade Company
161 Avenue of the Americas, Dept. OHJ
New York, NY 10013
(800) 221-2942
dado beads, hand woodworking tools

Tool Crib of the North
P.O. Box 1716, Dept. OHJ
Grand Forks, ND 58206
(800) 358-3096
dado beads, power woodworking tools

Supaflu Makes Old Chimneys Better Than New Chimneys.

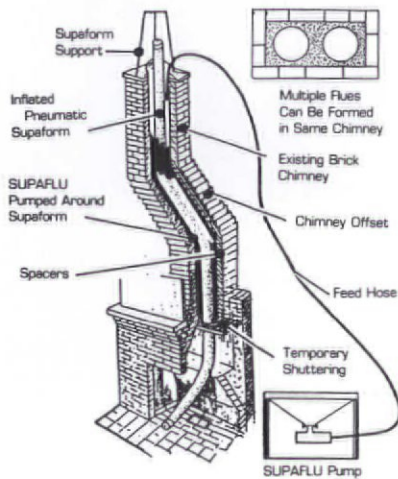

Because Supaflu retains the original charm and craftsmanship built into so many older chimneys while providing a new margin of safety, performance and durability older chimneys never knew, Supaflu gives new life to some of our most historic chimneys. That's why when home restoration experts run into chimney problems, their solution is Supaflu. Whether your chimney is historic, or just very, very used, Supaflu can make it like new. Your Supaflu dealer is in the Yellow pages.

National Supaflu Systems, Inc.
P.O. Box 89, Walton Industrial Park
Walton, NY 13856
1-800-788-7636



supaflu

Galena JO DAVIESS COUNTY

Our
little corner
of Illinois!

Christmas shop for the
best of old and new on a
Main Street that's older
than Chicago's State Street.

For literature call: 1-800-747-9377

Galena/Jo Daviess County Convention & Visitors Bureau
101 Bouthillier Street Galena, Illinois 61036

Decorative Metal Ceilings

Original turn-of-the-century patterns

Using eighty year old dies, the W. F. Norman Corporation is once again producing metal plates for the design of ceilings and wall coverings. Their growing popularity stems not only from nostalgia but from their beauty, permanence, fireproofing and economy.

The fullness of the Hi-Art™ line — including center plates, corner plates, border plates, cornice and filler plates — permits classic designs to be produced that are architecturally proportioned for an exact fit.

Write for reproduction copy of 72 page illustrated catalog. Price \$3.

W.F. Norman Corporation

P. O. Box 323 • Nevada, Missouri 64772 • 1-800-641-4038

Quartersawn Clapboard Siding and Building Materials including Wide Pine and Hardwood Flooring

Quartersawing produces a vertical grain clapboard.

- Twists and warps less
- Wears more evenly
- Bonds paint and stain better

Also featuring...

Olympic Machinecoat™ Exterior Finish

for all types of siding.

Allows priming or finishing prior to installation with 10 year warranty:

- Crack, Peel and Flake Resistant
- Washable
- Non-Yellowing
- No Chalk Washdown

**Granville Manufacturing
Company, Inc. • Est. 1857**
Granville, Vermont 05747
802-767-4747

Call or Write for Free Brochure

Top Quality Precision Millwork
CASINGS · BASES · CROWNS · CORNER BLOCKS

VICTORIAN ELEGANCE

WAINSCOT · DOORS · GINGERBREAD

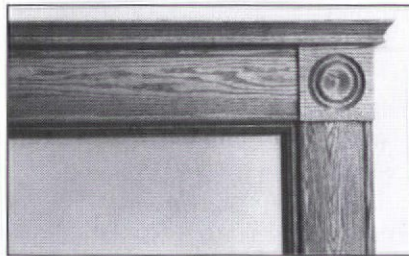

LARGEST INVENTORY OF
VICTORIAN MILLWORK AND
MOULDINGS ANYWHERE

- Buy factory-direct from the manufacturer
 - Premium grades of both Oak and Pine
 - No minimum orders • Rush orders, no problem
- Send \$4 or phone and use your credit card.

Silverton Victorian Millworks
P.O. Box 2987-OJ2, Durango, Colorado 81302
Phone 1-800-933-3930

Clip this coupon and send for your complete catalog package.

Name _____
Address _____
City / State / Zip _____
Credit Card Number _____
Expiration Date _____ Signature _____

by Lynn Elliott

Art Deco

If you're having trouble finding re-production Art Deco lighting fixtures, check out the six authentically-detailed styles offered by

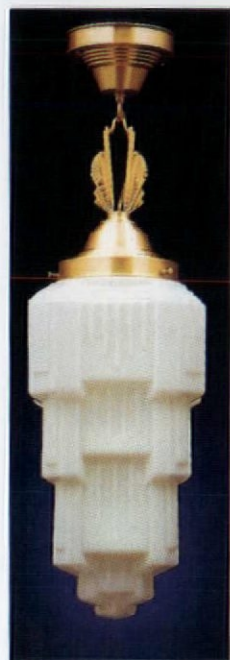

The 29" Fairmount is shown with a brushed-brass finish.

by Rejuvenation Light & Fixtures Company. Most are typical of fixtures that illuminated interiors in the 1930s. The fixture's shiny opal shades are made using antique moulds. The stylized sunray motif on the Fairmount's shade (shown left) was a popular Art Deco design. The Fairmount costs \$80 unacquered. For information, contact Rejuvenation Lamp & Fixture Co., 901 N. Skidmore, Dept. OHJ, Portland, OR 97217; (503) 249-0774.



Arts & Crafts

Drawing from two different design sources, Dirk Van Erp lamps and TECO Art Pottery, V. Michael Ashford creates an impressive Arts & Crafts-inspired line of lighting fixtures. Ashford unites the architectural pottery shapes of TECO with Van Erp-style copperwork. The bases for all these fixtures are made from

solid, quarter-sawn Kentucky Oak. The lamps have rolled rims and hand-hammered copper-and-mica shades. They range in price from

\$450 to \$975. For information, contact V. Michael Ashford, Craftsman Copper & Oak, 6543 Alpine Dr. S.W., Dept. OHJ, Olympia, WA 98502; (206) 352-0694.



The base of the 21" Samish has architectural buttresses inserted.

Art Nouveau

Natural forms were often used as models for Art Nouveau designs. Nowhere was this so evident as in the Femme-Fleur lamps popular at the turn of the century. Renaissance Marketing reproduces these unmistakable lamps in its Femme-Fleur collection. The sculpted figures

are cast in solid bronze using the lost-wax method and have shades of hand-blown art glass. The Silver Lustre Art Glass is made with silver in the molten glass. This glassmaking process reproduces the beautiful lustre of Favre glass, which was originally perfected by Tiffany. Some pieces in this collection are totally original in design, while others are variations of classic Art Nouveau figures.



They are hand finished in soft hues of gold, green, and brown, and waxed for a satiny finish. The Femme-Fleur lamps range in price from \$435 to \$1,600. Renaissance Marketing, Inc., P.O. Box 360, Dept. OHJ, Lake Orion, MI 48361; (313) 693-1109.

Green-feather-on-opal shades enhance the beauty of the 37" Windblown Dancer's design.

Mission

Many of the Southern California interiors designed by the Greene Brothers reflected a Japanese influence, particularly in their art-glass lanterns. Arroyo Craftsman creates lighting fixtures that echo the designs of Greene & Greene originals. The solid-brass lanterns, like the Monterey (below) are

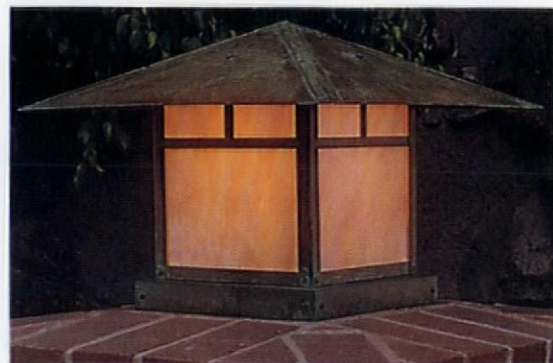

Note the Monterey's gold-white art glass.

finished with a verdigris patina and are available with a patterned overlay. Prices range from \$260 to \$530. For information, contact Arroyo Craftsman, 2080 Central Ave., Bldg. B, Dept. OHJ, Duarte, CA 91010; (818) 359-3298.

RESTORATION

Fireplace & Chimney Restoration Specialists

- Lining (all types)
- Rebuilding
- Repairs
- Chimney Cleaning
- Chimney Caps



Fully Insured
Serving Tri-State
Area Since 1960

CERTIFIED CHIMNEY CONTRACTORS

P.O. Box 222

Hasbrouck Heights • New Jersey 07604
NJ (201)478-7718 • NY (212)724-9411

1-800-432-1019

Residential-Commercial-Institutional

A REVIVAL OF OLD WORLD CRAFTSMANSHIP

VICTORIAN GINGERBREAD COUNTRY TRIM

Quality Interior & Exterior Wood Products

Including:

- Corner Brackets Corbels Gable Trim
- Cornices Running Trim
- Spandrels Porch Accessories & MORE!

Custom Designing & Manufacturing Welcomed

To Receive Your Full Line Illustrated CATALOG

Send \$3 (Postage & Handling) to:
Empire Woodworks P.O. Box 717
Dept. OHJ Blanco, TX 78606



EMPIRE WOOD WORKS

512/
833-2119

Build with Empire - Build with the Best



Architectural Sheet Metal Ornaments

Now available from the W.F. Norman Corporation, makers of Hi-Art® Steel Ceilings - a complete, 94-year-old line of architectural sheet metal ornamentation including:

- moldings
- balusters
- finials
- marquee
- crests
- lion heads
- brackets
- urns
- scrolls
- enrichments
- garlands
- conductor heads
- corbels
- capitals
- leaves
- glass pendant frames
- panel ornaments
- and fittings

Over 1300 catalog items available in zinc or copper. Custom reproduction inquiries invited.

W.F. Norman also produces building cornices, lintels, capitals, window hoods, finials and weathervanes.

W.F. NORMAN CORP.

Complete catalog \$2.50 P.O. Box 323 Nevada, MO 64772 800-641-4038 (in Missouri: 417-667-5552)

HANDSOMELY CRAFTED WOODEN SCREEN DOORS

Whether your home is on the Historical Register, or still on the drawing board, Oregon Wooden Screen Door Company has a variety of screen doors and energy-efficient storm doors suited to you.

Designed for interior as well as exterior use, each door component is constructed using the finest materials and joined with wooden pegs and glue (no nails).

For complete information and styles available, send \$3 (refundable with Purchase) for our catalogue.

Oregon Wooden Screen Door Company
Dept. OHJ 330 High St. Eugene, OR 97401



Oregon Wooden Screen Door company

Affordable OAK Spirals



Shown: 6' diam. with in-between spindles.

ONLY \$1575

F.O.B. Broomall, PA For 4' diameter (Hts. 8' to 8' 6 1/2")

Comparable savings on 4'6", 5', 5'6" & 6' diameters and other floor-to-floor heights

© The Iron Shop, 1985, 89

Our Oak Spiral Stair Kit is superbly crafted from choice selected oak and ingeniously designed for easy assembly. Best of all, it's priced well below any comparable stair on the market.

Write for free color brochure:
The Iron Shop Dept. VHJ111
P.O. Box 547, 400 Reed Road
Broomall, PA 19008
Or Call: 215 544-7100

Other Showroom/Warehouse Locations In:
Pomona, CA (714) 598-5766 Sarasota FL (813) 923-1479
Houston, TX (713) 789-0648 Chicago, IL (708) 952-9010
Stamford, CT (203) 325-8466

We Welcome MasterCard, Visa, and AMEX

THE IRON SHOP
MANUFACTURERS

Add Instant Earning Power To Your Shop!

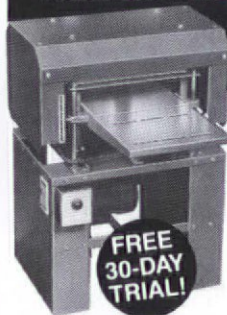

NOW! Plane, Mold, Sand and Saw with Infinitely Variable Power-Feed!

FREE 30-DAY TRIAL!

Put this versatile power-feed tool to work in your own shop. See how fast it pays for itself! Quickly converts low-cost rough lumber into valuable finished stock, quarter-round, casing, base mold, tongue & groove... all popular patterns... even custom designs!

NEW! Variable Feed Rate - Now, just a twist of the dial adjusts your planer from 70 to over 1000 cuts-per-inch! Produces a glass-smooth finish on tricky grain patterns no other planer can handle.

Phone TOLL-FREE: 1-800-821-6651 Ext. PX1



WOODMASTER TOOLS, INC., DEPT. PX1
2908 OAK, KANSAS CITY, MO 64108

YES! Rush my FREE INFORMATION KIT and details on your 30-Day Free Trial Guarantee.

NAME _____
ADDRESS _____
CITY _____ STATE _____ ZIP _____
PHONE () _____

RESTORATION PRODUCTS

Joinery Tool Kit

If John Leeke's article (see page 26) has inspired you to re-build missing railings, Trend-lines' Mortise and Tenon set will be a helpful item for all the joinery work. The Mortise and Tenon set (manufactured by Freud) includes an 8" safety-stack dado blade, six steel chisels, and two spiral router bits. The dado blade — great for roughing out tenons — has an anti-kickback design, which limits the



tooth's bite and reduces the chance of overfeeding and climbing. All six of the 1/4" to 1" chisels have boxwood handles and steel blades. The upward cut of the carbide spiral bits make them ideal for routing grooves or mortises. Trend-lines also offers a selection of circular saw blades, moulding router bits, and hand- and power-woodworking tools. Mortise and Tenon set is \$199. Trend-lines, 375 Beacham St., Dept. OHJ, Chelsea, MA 02150; (800) 767-9999.

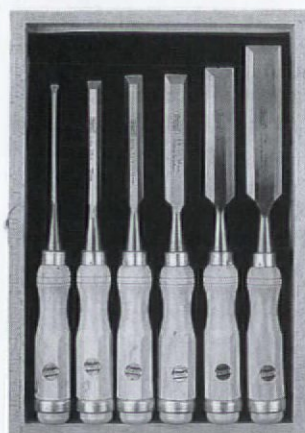

Instead of buying individual tools, save



with the Mortise and Tenon set!

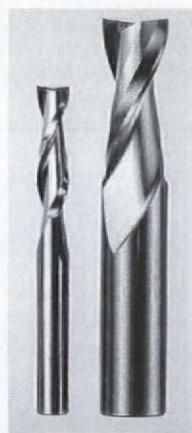

A Time-Saving Sharpener

The value of having sharp chisels on hand during a whole-house restoration can't be overestimated. Instead of hand grinding or buying new



The chisel sharpener comes with replaceable coarse- and fine-grade stones.

tools, try sharpening dull chisel edges with the Martek Chisel Sharpener. Powered by a 3/8" (or larger) electric drill, it is made with a plastic housing and steel shaft with sleeve bearings. A magnetic guide holds the chisel at a consistent angle as it swings past the grindstone. The chisel sharpener, which can be mounted to any shelf or bench surface, retails for \$27.95. Coarse and fine replacement stones are available. For information, contact Martek International, Inc., 15 Spinning Wheel Rd., Suite 327, Dept. OHJ, Hinsdale, IL 60521; (312) 323-2970.

Refinisher's Resource

Anyone tackling a refinishing job will want to take a look at Constantine's Woodworkers' Catalog. It's a goldmine of hard-to-find items — from aniline dyes to pumice powder — for the wood finisher, including a selection of six brands of quality waxes for protecting new and antique furniture. Other traditional products available are shellac flakes in three grades, wood fillers and blending powders, and pages of stains, lacquers, and varnishes. Prices vary. For a catalog, send \$1 to Albert Constantine and Sons, Inc., 2050 Eastchester Rd., Dept. OHJ, Bronx, NY 10461; (800) 223-8087.

Cranked-Neck Chisels

When paring a dado, the offset handle of a cranked-neck chisel improves accuracy because it lays the blade flat against the stock. Woodworker's Supply offers a set of cranked-neck paring chisels in four

sizes: 1/4", 1/2", 3/4", and 1". All of the chisels have brass ferrules and 6" hardwood handles angled at 15 degrees. Their 4 1/2"-long blades are easier to control in confined spaces than the standard ten-inch models. The set

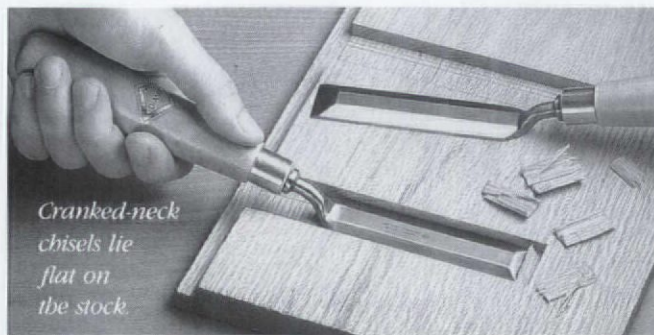

Cranked-neck chisels lie flat on the stock.

of four chisels, which are also sold individually, costs \$109.95. Woodcraft Supply Corp., 210 Wood County Industrial Park, P.O. Box 1686, Dept. OHJ, Parkersburg, WV 26102-1686; (800) 225-1153.

Plaques



Erie Landmark Co. offers custom-lettered bronze markers for indoor-outdoor use.

- National Register Plaques: starting from \$ 50.00
 - Custom wording: starting from \$ 90.00
 - All sizes from Medallions to Roadside Markers
 - Graphics & Logos Reproduced
 - Metal Photo Images
 - Discounts to Historical Societies
- Call or send for **FREE** brochure:
Erie Landmark Company
 4449 Brookfield Corporate Dr.
 Chantilly VA 22021-1642
Toll Free: 1-800-874-7848
 Fax: 703-818-2157
 Satisfaction guaranteed
 Please allow 6-8 weeks for delivery



AHRENS®

Relines/Restores Masonry Chimneys

With The **ONLY** Listed Two-Liner Cast-In-Place Masonry Process

- First insulates and strengthens
- Second seals and protects
- Both are immune to acids and moisture
- No guess work. Mechanically applied.

- No exterior alterations.
- No metal to corrode.
- Improves heating efficiency — **All for a fraction of the cost of rebuilding!**





Dealership network nationwide.
Call or write for more information:
2000 Industrial Ave.
Sioux Falls, SD 57104

1-800-843-4417

SMITH-CORNELL

Plaques of Distinction

P.O. BOX 29A Maumee, OH 43537

Designers/Manufacturers

of Bronze and Aluminum Interpretive Markers

Call for **FREE** catalog

419-893-8731 (OH) 800-325-0248

Another breakthrough tool only from Garrett Wade.

As the industry innovator we don't let sawdust grow under our feet. Years ago we introduced a whole new kind of catalog that went on to pioneer INCA Machinery, Chamfering Planes, Horizontal Wet Grinders, and countless other breakthrough tools. And our 1992, 212-page Catalog is no exception. It's new from start to finishing.

It has dozens of new woodworking hand tools, machines, accessories and finishing supplies that are the finest available. Anywhere. It's packed with detailed photographs, honest specifications, reliable descriptions, all divided into easy-to-find, easy-to-use sections.

But offering quality tools isn't all that sets our catalog apart. There's quality advice. On current woodworking techniques. On choosing the right tool. On sharpening, clamping, finishing and more.

Just send us the coupon with \$4.00 or call for your 1992 Garrett Wade Catalog — plus *free* handy supplements throughout the year. It could be just the kind of breakthrough tool your workshop needs.

Our 1992 Catalog.

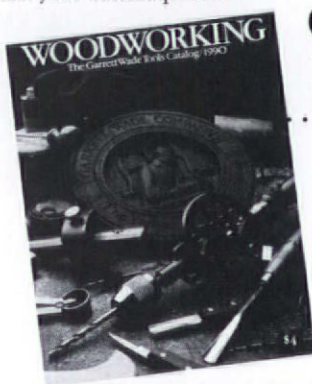

Garrett Wade
 161 Avenue of the Americas
 New York, NY 10013



Name _____

Address _____

City _____

State _____ Zip _____

Toll Free
 800-221-2942

New York State Residents (212) 807-1757

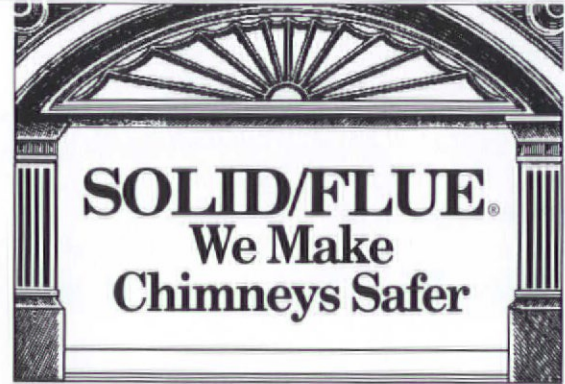

SOLID/FLUE®

We Make Chimneys Safer

There is only one way to make your chimney and fireplace safer: SOLID/FLUE Chimney Savers. Our patented masonry liner seals and protects — locking heat and fumes away from home and family.

SOLID/FLUE:

- ✓ Seals and strengthens your fireplace and chimney for years of trouble free maintenance.
- ✓ Restores chimney's & fireplaces to better than new condition.
- ✓ Allows zero clearance installation to wood and other materials that could catch fire.
- ✓ Offers a safer alternative for restoring chimneys.
- ✓ Is ideal for historic preservation or new construction.

SOLID/FLUE. We're your chimney restoration professionals. Trained. Certified. Ready to make your hearth a warm, safe place for years to come.

Call Today for a free brochure **1-800-444-FLUE** or write
 370 - 100th St., Southwest Byron Center, MI 49315-9205



Mail-order plans have a long history in shaping the residential architecture of the country. Of the thousands of house plans available today, few exhibit good design and a grasp of historical proportion and detail. So, in response to requests from OHJ readers, the editors have "done the homework": We've hand-picked plans. In each issue, we offer the most attractive, authentic, and buildable of the historical designs, from all periods of American architectural history. Let us know what plans you're looking for. You can order actual blueprints for all the houses featured. Plans conform to national building-code standards — however, *modifications are usually necessary for your site and local requirements, so you'll probably need the assistance of a professional designer (your builder may qualify) or an architect.*

For the houses shown in this issue, blueprints include:

- **Foundation plan** for basement or crawlspace. (Crawlspace plans can easily be adapted for full basements by your builder.)
- **Detailed floor plans** showing all dimensions for framing, plus detailed layout and location of electrical and plumbing components.
- **Interior elevations** are included in some plans, showing interior views of kitchen, bath, fireplace, built-ins, and cabinet designs.
- **A window and door schedule.**
- **Building cross sections:** cornice, fireplace, and cabinet sections when needed to help your builder understand major interior details.

- **Framing diagrams** that show layouts of framing pieces and their locations for roof, first and second floors.
- **Energy-saving specs,** including vapor barriers, insulated sheathing, caulking, and foam-sealant areas, batt insulation, and attic exhaust ventilators.

Why order multiple sets? If you're serious about building, you'll need a set each for the general contractor, mortgage lender, electrician, plumber, heating/ventilating contractor, building permit department, other township use or interior designer, and one for yourself. Ordering the 8-set plan saves money and additional shipping charges.

Other notes: (1) Plans are copyrighted, and they are printed for you when you order. Therefore, they are *not refundable*. If you order additional sets of the same plan within 30 days of your original order, you can purchase them for \$15 each. (2) Mirror-reverse plans are useful when the house would fit the site better "flopped." For this you need one set of mirror-reverse plans for the contractor; but because the reverse plans have backwards lettering and dimensions, all other sets should be ordered right-reading. (3) Heating and air-conditioning layouts are not included. You need a local mechanical contractor to size and locate the proper unit for your specific conditions of climate and site.

THIS IS YOUR SHIPPING LABEL. PLEASE PRINT CLEARLY

OHJ HOUSE PLAN SERVICE
2 Main Street
Gloucester, MA 01930

SEND TO: _____
ADDRESS _____ (Street address only)
CITY _____ STATE _____ ZIP _____

PLEASE SEND THE FOLLOWING:

PLAN NAME _____	PLAN # _____
#1 <input type="checkbox"/> ONE COMPLETE SET OF WORKING DRAWINGS	\$ _____
#2 <input type="checkbox"/> FIVE SET PACKAGE	\$ _____
#3 <input type="checkbox"/> EIGHT SET PACKAGE	\$ _____
#4 _____ ADDITIONAL SETS OF WORKING DRAWINGS @ \$15 each	\$ _____
#5 <input type="checkbox"/> PLEASE INCLUDE ONE ADDITIONAL SET OF MIRROR REVERSE @ \$25	\$ _____
ADD POSTAGE AND HANDLING	\$ 7.50
TOTAL \$ _____	

CHECK ENCLOSED CHARGE TO: VISA MC

CARD NO. _____ EXP. DATE _____

SIGNATURE OF CARD HOLDER _____
DAYTIME PHONE # _____

Coupon expires November, 1992.

NOVEMBER/DECEMBER 1991

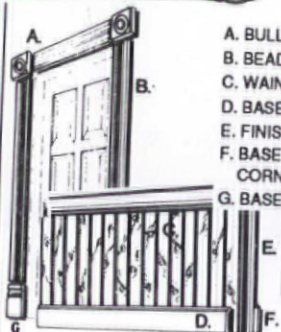

- A. BULLEYE
- B. BEADED CASING
- C. WAINSCOT
- D. BASEBOARD
- E. FINISHED END
- F. BASEBOARD CORNER
- G. BASEBLOCK



- OVER 1000 PROFILES
- REPRODUCTIONS OUR SPECIALTY
- \$50.00 BLADE CHARGE
- BULLSEYES, BASEBLOCKS
- CORBELS, ARCHES, MANTELS
- ACCESSORIES
- CUSTOMS WELCOME!
- WE SHIP ANYWHERE!
- SHIPMENT IN 7-10 DAYS!!!
- NEW 114 PAGE CATALOG...\$5.95

(206) 252-8374
TOLL-FREE 800-627-8437
 FAX (206) 258-4334
 ~ Established 1978 ~
 2820 Rucker Ave.
 Everett, WA 98201

F·I·R·E·B·A·C·K·S

The classic way to protect your fireplace



A beautiful, hand-cast Country Iron Foundry Fireback will protect the back wall of your fireplace from dangerous and costly heat damage, while radiating more heat into your home.

Our catalog, containing 35 antique and contemporary designs, is available for \$2.00 (refundable with purchase).

Dept. 0111, P.O. Box 600, Paoli, PA 19301
 (215) 296-7122

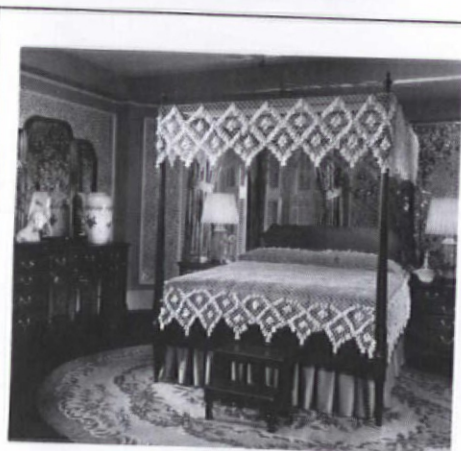

HAND-TIED FISHNET CANOPIES BEDSPREADS, COVERLETS AND DUST RUFFLES

Fishnet bed canopies. Hand-tied in the mountains of North Carolina. Each is custom made of 100% cotton, doubled, 4-ply yarn in either natural or white. Delivery in four weeks or less—often the same week of order. We also have coverlets, bedspreads and custom-made dust ruffles.

Write or call for FREE brochure.

Carter Canopies

Dept. OH11 — P.O. Box 808
 Troutman, NC 28166-0808
 Telephone: 704-528-4071

Push Button Light Switches

In Single and Three Way
Solid Brass Cover Plates



Decorative and Plain

Also In

- Chrome
- Brown
- Ivory Finishes

For Color Brochure
 Send \$1.00 to:

Classic Accents
 Dept. OH, P.O. Box 1181
 Southgate, MI 48195

THE SEARCH IS OVER



GATSBY

FUNCTION FOLLOWS FORM

THE ORIGINAL CAST LIGHTING



A Division of Art Directions, Inc.
 6120 Delmar Blvd. St. Louis, MO 63112
 314-863-1895 fax 314- 863-3278

FREE CATALOG

Send today for your **FREE** copy of our 72 page full-color catalog. You'll find the best prices for over 3,000 brand-name products. Included are power tools and accessories, hand tools, screws, hardware, wood components, plans, how-to books, and much more.

Trend-lines®

Discount Woodworking Tools and Supplies

To order your **FREE** catalog, just fill out the coupon below and mail it to:

Trend-lines
 Dept. OH111
 375 Beacham St.
 Chelsea, MA 02150



Name _____
 Address _____
 City _____
 State _____ Zip _____
 DEPT. OH111

VIRGINIA PLANTATION HOUSE

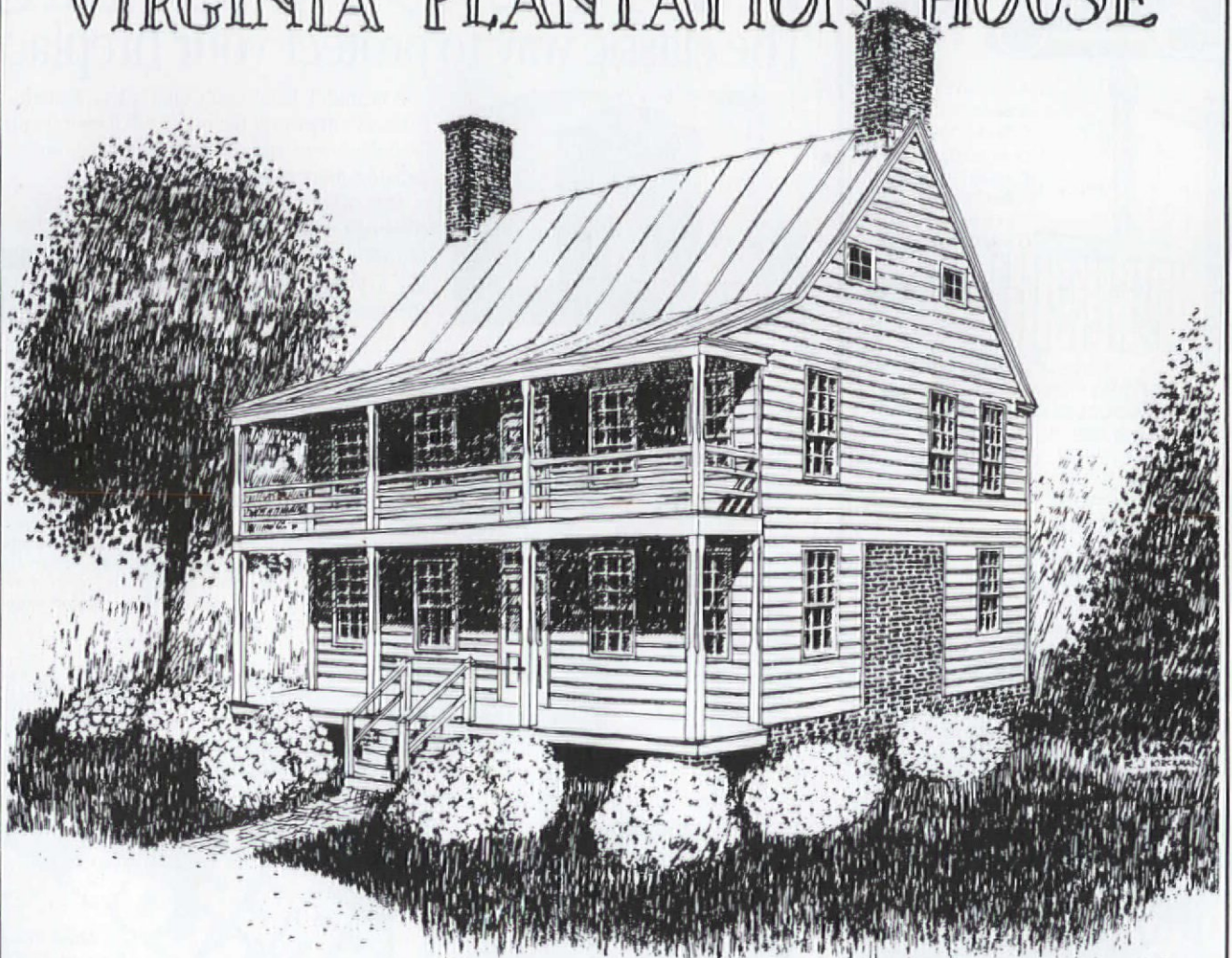

Tidewater houses, such as this plan, incorporate many Southern architectural influences, including expansive galleries and broken rooflines — traditional details of French plantation houses. Inside, an effi-

cient center-hall floor plan allows for well-proportioned rooms. Note the useful pantry and laundry room near the kitchen. Upstairs, the master bedroom boasts a fireplace and private bathroom.

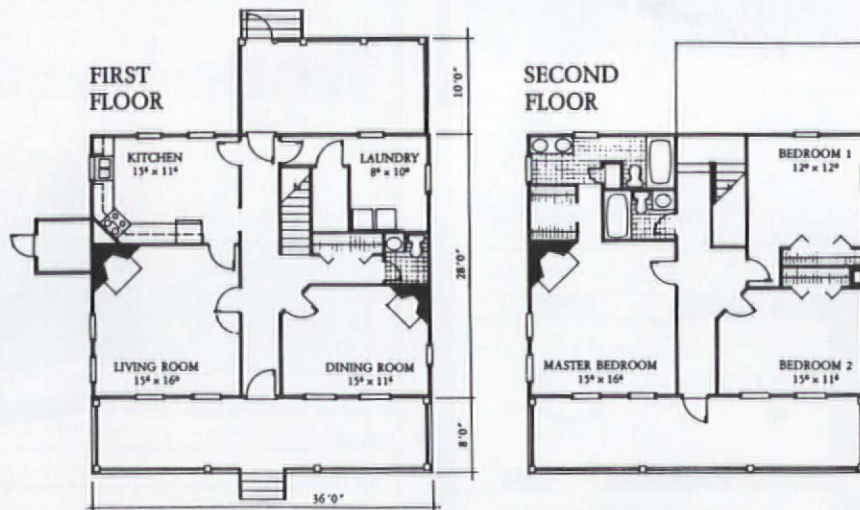

Plan E-08A-TA

Cost: \$200
 \$280 (set of 5)
 \$325 (set of 8)

SQUARE FOOTAGE	2,052
FIRST FLOOR	1,044
SECOND FLOOR	1,008
CEILING HEIGHT	
FIRST FLOOR	9
SECOND FLOOR	8
OVERALL DIMENSIONS	
WIDTH	36'
DEPTH	46'

ALUMINUM PRODUCTS

Custom Fabrication

CORNICES

LOUVERS

CUPOLAS

COLUMNS

BALUSTRADES

SHUTTERS

URNS & BALLS

Baked on finishes available

call or write

**CAMPBELLSVILLE
INDUSTRIES, INC.**

P.O. Box 278, Dept. OHJ
Campbellsville, KY 42718
502-465-8135

Address Changes

To change your address, inquire about your subscription, or renew it, contact:

Old-House Journal
P.O. Box 58017
Boulder, CO 80322-8017
(800) 234-3797

RUTLAND Makes Plaster Repairs With Confidence

These two easy-to-use trusted products assure that you can do the job right.

Kwik-Patch

The easiest-to-use patching plaster available. Contains expanded mica to reduce weight and eliminate shrinking and cracking even when nailed. This sound deadening plaster applies in one coat instead of the usual three. Twice the coverage of traditional patching plaster.



Our Original Patching Plaster

True white marble based, non burning, non bleed formula for when you need to duplicate existing work and demand the quality of the original plaster.

Ask for Rutland by name at your hardware, home center or building supply dealer.



**RUTLAND
PRODUCTS**

RUTLAND PRODUCTS
P.O. Box 340
Rutland, VT 05702-0340
(802) 775-5519

Suppliers of fine HOME REPAIR & CARE Products
since your grandfather was a boy.

Largest Selection of Antique American Oak and Victorian Furniture in New England



Current inventory
on video tape \$25.
413-527-1022

**SOUTHAMPTON
ANTIQUES**
MEG AND BRUCE CUMMINGS

Rt. 10, Southampton, MA 01073
Thu., Fri., Sat. 10-5; Sun. 12-5 Closed August
Directions: Exit 3 off Mass Pike (I-90),
7 miles north on Rt. 10.

Elegance You Can Afford

FOR OVER HALF A CENTURY

DIRECT FROM KING'S,
THE DESIGNERS AND MAKERS.

\$3⁵⁰ for 100 pg. illustrated catalog (1st class mail) of our ALL-crystal chandeliers; our genuine SWAROVSKY STRASS; our handsome, hand-polished brass and crystal wired Victorian gas reproductions. Satisfaction guaranteed.

KING'S CHANDELIER COMPANY

PO Box 667 Dept OHJ-1191 Eden NC 27288



Everything Victorian

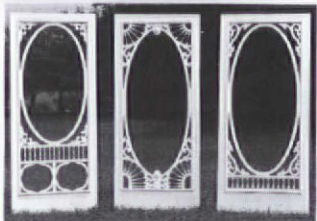

- Fretwork gingerbread and lots more for interior and exterior use; most complete line available.
- Save with factory-to-you pricing.

Send \$4.50 for full color, 52-page product and design idea catalog.

**Camberland
Woodcraft Co.
INC.**

P.O. Drawer 609,
Carlisle, PA 17013
717/243-0063

Dept. 203

Add an Authentic Finishing Touch to Your Home

Choose from over 100 styles of curtains and window treatments in warm colors, cheerful prints and a wide selection of fabrics and patterns... many designs available only from Country Curtains®

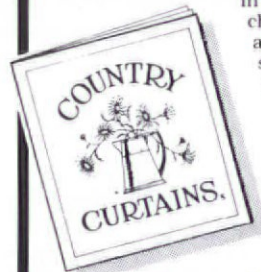

PLEASE CALL TOLL FREE:
1-800-876-6123, 24 hours a day

Please send FREE catalog.

Name _____
Address _____
City _____
State _____ Zip _____

Country Curtains®

At The Red Lion Inn
Dept. 6851, Stockbridge, Mass. 01262
© 1991 Country Curtains, Inc.

THREE-QUARTER CAPE

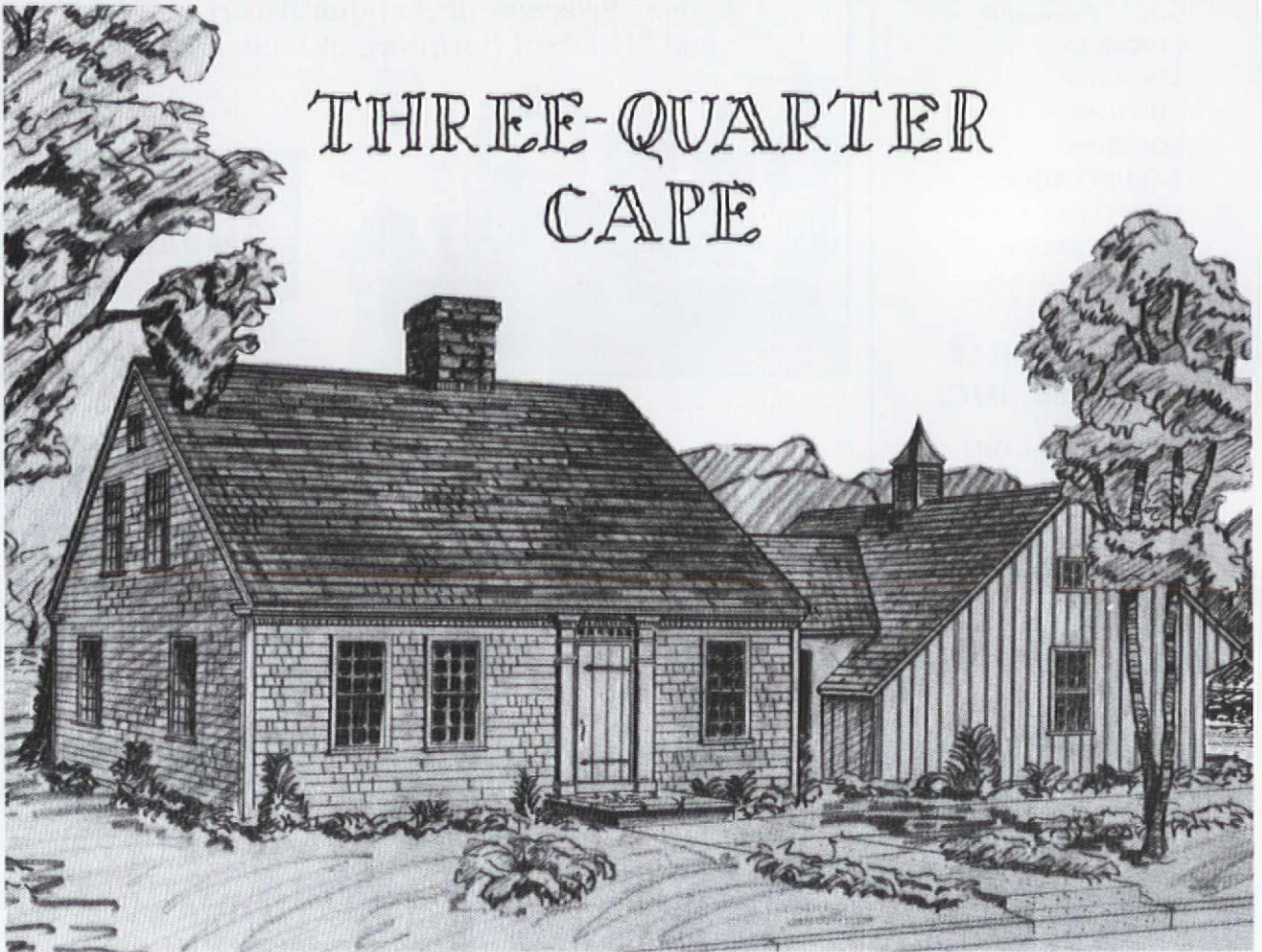

This charming three-quarter cape, with its off-center door flanked by two windows on one side and one on the other, is perfect as a retirement home or summer cottage. The practical floor plan, which includes four bedrooms and extra storage, uses its limited space to great advantage. A handy pass-thru and a built-in bookcase separates the living room and the kitchen. If additional space is needed, the breezeway can be enclosed to create a larger kitchen.

Plan E-08A-EP

Cost: \$102
 \$156 (set of 5)
 \$186 (set of 8)

SQUARE FOOTAGE	1,355
FIRST FLOOR	855
SECOND FLOOR	500
CEILING HEIGHT	
FIRST FLOOR	7'8"
SECOND FLOOR	7'6"
OVERALL DIMENSIONS	
WIDTH (with garage)	65'
DEPTH	29'6"

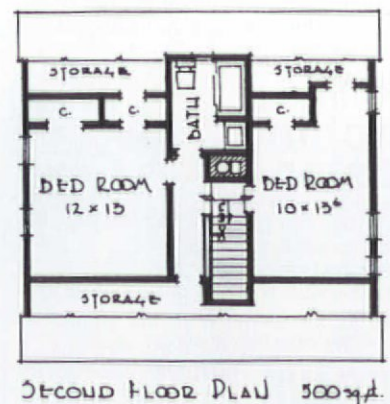
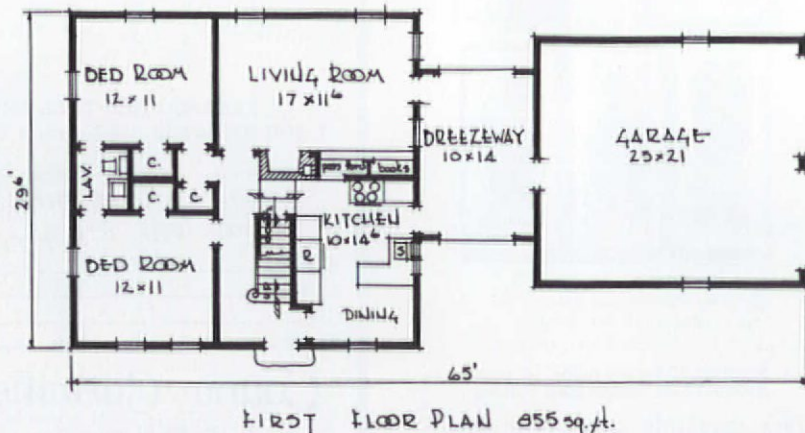



Nucleus Tool Set

This matched selection of essential construction/renovation hand tools will help you complete projects without delays and compromises caused by inadequate equipment. Each item represents the best available from established manufacturers such as Stanley, Ridgid, Vise-Grip, and Cooper Tools. The Nucleus Tool Set ends disruptive hunting and gathering and provides the foundation for any serious tool inventory. Send for descriptive catalog.

DURABLE GOODS

- Products of Integrity -

P. O. Box 390225 - B
Cambridge, MA. 02139 - 0225

CUSTOM HARDWOOD
Design & Consultation Available

PRODUCTIONS
CRAFTSMANSHIP

Heart Pine Flooring, Moldings, & Stairways
Custom Staircases and Fireplace Mantels
Stock & Custom Doors
Restoration Moldings

Call us before you start that restoration project

We Manufacture using any Fine Hardwood

(217) 224-7013

* Fax Number (217) 224-5733
917 York Street, Quincy, Il. 62301

CLASSIC HARDWOOD REPRODUCTIONS OF BORDERS AND FULL ROOM PATTERNED FLOORING. CIRCA 1880-1920.

HISTORIC FLOORS OF OSHKOSH
1107 Algoma Boulevard
Oshkosh, WI 54901
(414) 233-0075

CALL OR WRITE FOR FREE LITERATURE OR SEND \$25.00 FOR FINISHED BORDER SAMPLE.



BATHTUB, SINK & TILE REGLAZING
THE IDEAL SERVICE BUSINESS
A UNIQUE OPPORTUNITY

- high profit/low overhead
- extensive training program
- no franchise royalty fee
- exclusive territory
- operate from home
- ideal family business
- unlimited market
- investment: \$24,500

For more information and a free brochure,
Call 1-800-332-7397
International 602/722-9718
or write

perma-glaze
1638 South Research Loop Rd., Suite 160
Tucson, Arizona 85710

ANTIQUE reproduction furniture HARDWARE



HORTON BRASSES

Nooks Hill Rd. • PO Box 120-L
Cromwell, CT 06416 • 203-635-4400
Send \$3.00 for a catalog

AT LAST, A WORTHY COMPANION TO YOUR HERITAGE HOME
ERECT PRIMED COMPONENTS IN UNDER TWO DAYS

HERITAGE GARDEN HOUSES
A Morris Design



Garden pavilion
Pool house
Potting shed
Tool storage
Hot tub enclosure
Also colonades, seats...

ITALIANATE \$6000

FIFTEEN METICULOUSLY CORRECT STYLES:
Four Classical
Six Victorian
Five 18th and 20th C.



For catalog send \$2.00 to HERITAGE GARDEN HOUSES
CITY VISIONS, INC. 311 SEYMOUR, LANSING MI 48933
517-372-3385

WINDOW QUILT™ Insulating Shades

- Save 80% of heat loss through windows and sliding glass doors
- Quadruples the insulation value of single pane windows
- Triples the insulation value of double pane windows
- Stops infiltration and cold convection

Free Information
1-800-257-4501

Appropriate Technology
7 Technology Drive
Brattleboro, VT 05302

ANTHONY WOOD PRODUCTS

Gable Trim
Fretwork
Brackets
Corbels
1979

Porch Posts
Newel Posts
Balusters
Finials
1991

Box 1081T Hillsboro TX 76645
817/582-7225
Illustrated Catalog Available - \$2.00

CHRISTMAS
the way it was meant to be

- Ornaments
- Chalkware
- Supplies
- Gold Foil Dressdens
- Angel Hair & Trims
- Feather Trees

• Scraps

Catalogue \$3.00 (U.S.)

VICTOR TRADING CO. & MFG. WKS.

114 South Third, P.O. Box 53-B
Victor, Colorado 80860 • 719-689-2346
While in Colorado. Visit Our Shop



WIDE PINE FLOORING & Paneling (12" to 21" wide)

Eastern White Pine
Southern Yellow Pine
Wide Oak
Ship-lapped Pine



Installation Nation Wide

Carlisle Restoration Lumber
HCR 32 Box 679, Dept. FH
Stoddard, N.H. 03464-9712
603-446-3937



Quality Materials Since 1969

The OHJ Catalog

Don't believe it when you hear, "They don't make that anymore." They do! It's here in this comprehensive directory from OHJ.

You don't have to be frustrated in your search for better quality and authenticity. Since 1973, we've been collecting information on who makes the right stuff for your old house. And everything we know is in one book: The OHJ Catalog. It lists close to 1500 companies nationwide which will sell to you by mail-order or through distributors.

Here's just a sampling of the 10,000 items you can still buy — now that you know where to look:

- Victorian Fretwork • Push-Button Light Switches • Board-&-Batten Siding • Tin Ceilings • Clawfoot Tubs • Brass Beds • Fancy-Butt Shingles • Craftsman Rugs & Curtains • Wood Storm Windows • Fireplace Tiles • Spoke-Handled Faucets • Milk Paint • Copper Wall Plates • Plaster Ceiling Medallions • 19th-Century Millwork • Marble Mantels • High-Tank Toilets • Cast & Wrought Ironwork • Embossed Wallcoverings • Hand-Hammered Weathervanes • Hexagonal White Tiles.

Hard-to-find services are listed in the OHJ Catalog, too. Where else could you turn for someone to help you:

- Rescue Porch Columns • Research Your House's History • Build an 1890-Style Skylight • Prepare Blueprints for a Period Garden.

Spend your time working on the house — not making fruitless phone calls and driving around town. Just buy our Catalog! It's 256 pages of guidance you won't find anywhere else. This edition has been re-organized for easy use — just look up the company name or the product or service you need.

To order, fill out the envelope order-form and mail with your check for \$15.95 (subscriber's discount; postpaid). Or call 508-281-8803 and use your Visa or MasterCard.



Good Books

-To Give or
to Get

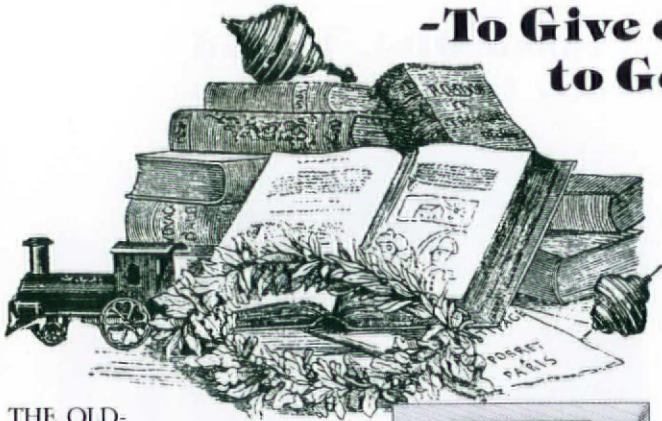

THE OLD-HOUSE LOVER'S GUIDE TO INNS AND B&BS —

Compiled by the editors of OHJ. This informative guidebook to hundreds of old-house inns and B&Bs located across the country includes their restoration histories, rates, restrictions, menus, and more. 464 pp. Softbound. \$13.95.

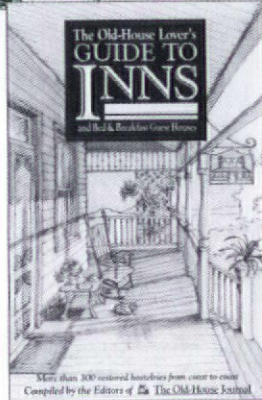

5177. Shows 100 restored hostelry from coast to coast. Compiled by the Editors of *The Old-House Journal*.

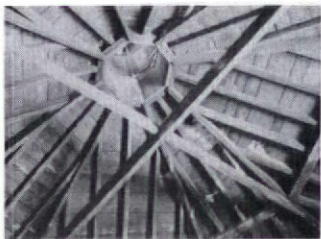
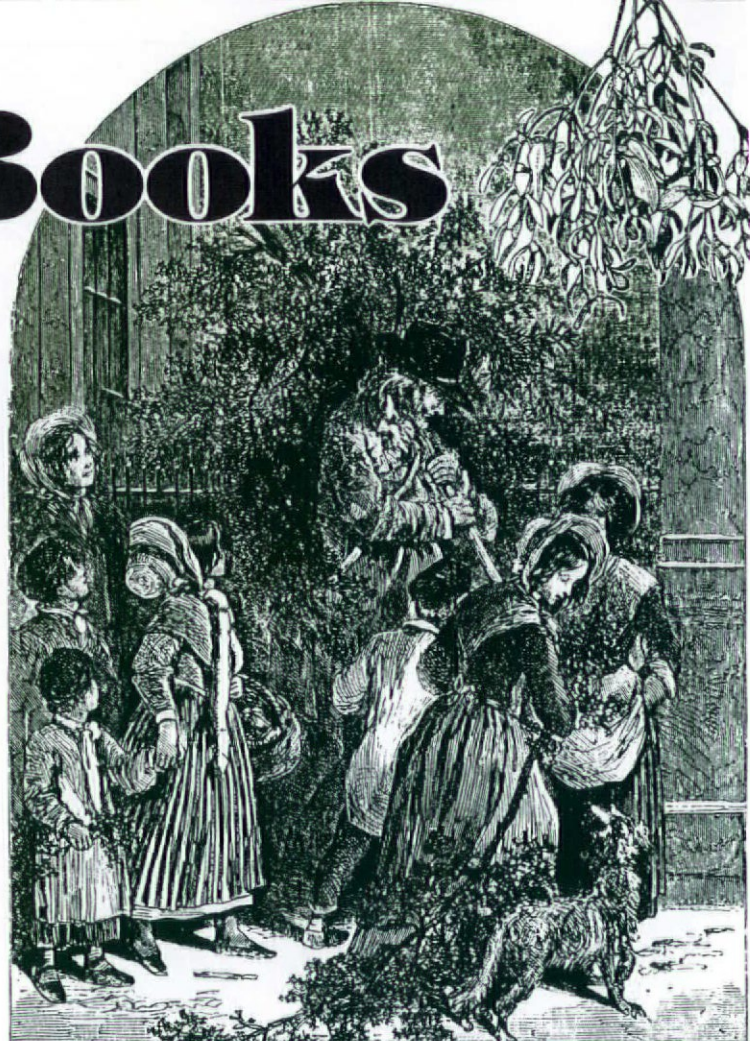

Building with Wood

and other aspects of nineteenth-century building in central Canada

John I. Rempel

BUILDING WITH WOOD — John I. Rempel. Log buildings, timber framing, plank construction, stovewood houses — it's all here. This interesting and informative guide to the construction of old houses includes excellent chapters on woodworking, tools, preservation, and restoration. Loaded with photos and drawings, newly revised. 454 pp. Softbound. \$28.95.

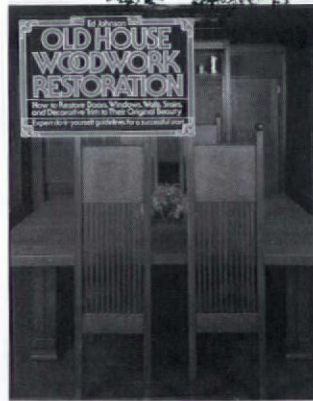

OLD-HOUSE WOODWORK RESTORATION — Ed Johnson. Expert do-it-yourself guidelines for restoring doors, windows, walls, stairs, and decorative trim to their original beauty. Included are tips for stripping specific finishes, and repairing or replacing rotting parts. Well illustrated. 200 pages. Softbound. \$18.95.

STYLE TRADITIONS — Stephen Calloway and Stephen Jones. All the essential style elements for faithfully restoring a period look to your old house, whether it's Arts & Crafts, Art Deco, Georgian, or early Victorian. This book is a lavishly illustrated source-book of interior-design ideas. 224 pages. Hardbound. \$38.95.

STYLE TRADITIONS

Recreating Period Interiors



Regard

PLASTERING SKILLS — The definitive text on the lost art of wet plastering! Have some failing plaster? This book is the place to turn for the correct repair methods.

Whether you want to replace ten feet of missing cornice, or replaster an entire wall, this guide shows you how. (Casting in plaster is not covered.) 543 pages. Softbound. \$24.95.

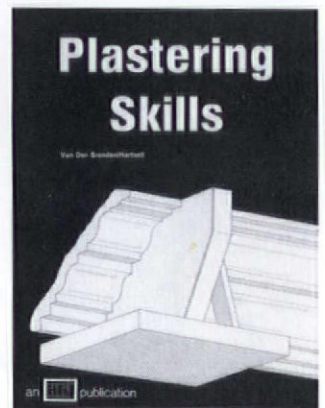

OHJ Yearbooks

Classic OHJ, bound into books!

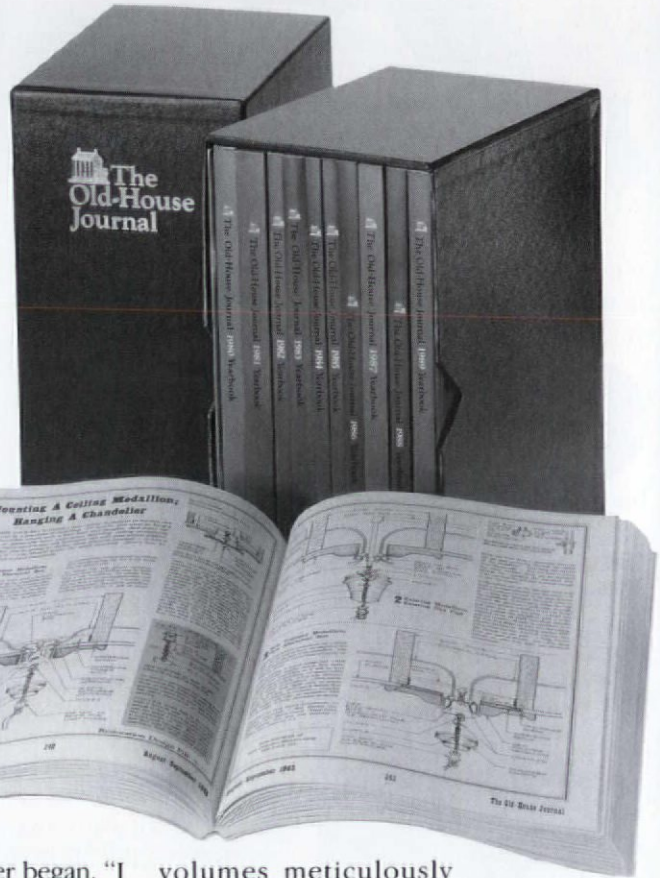
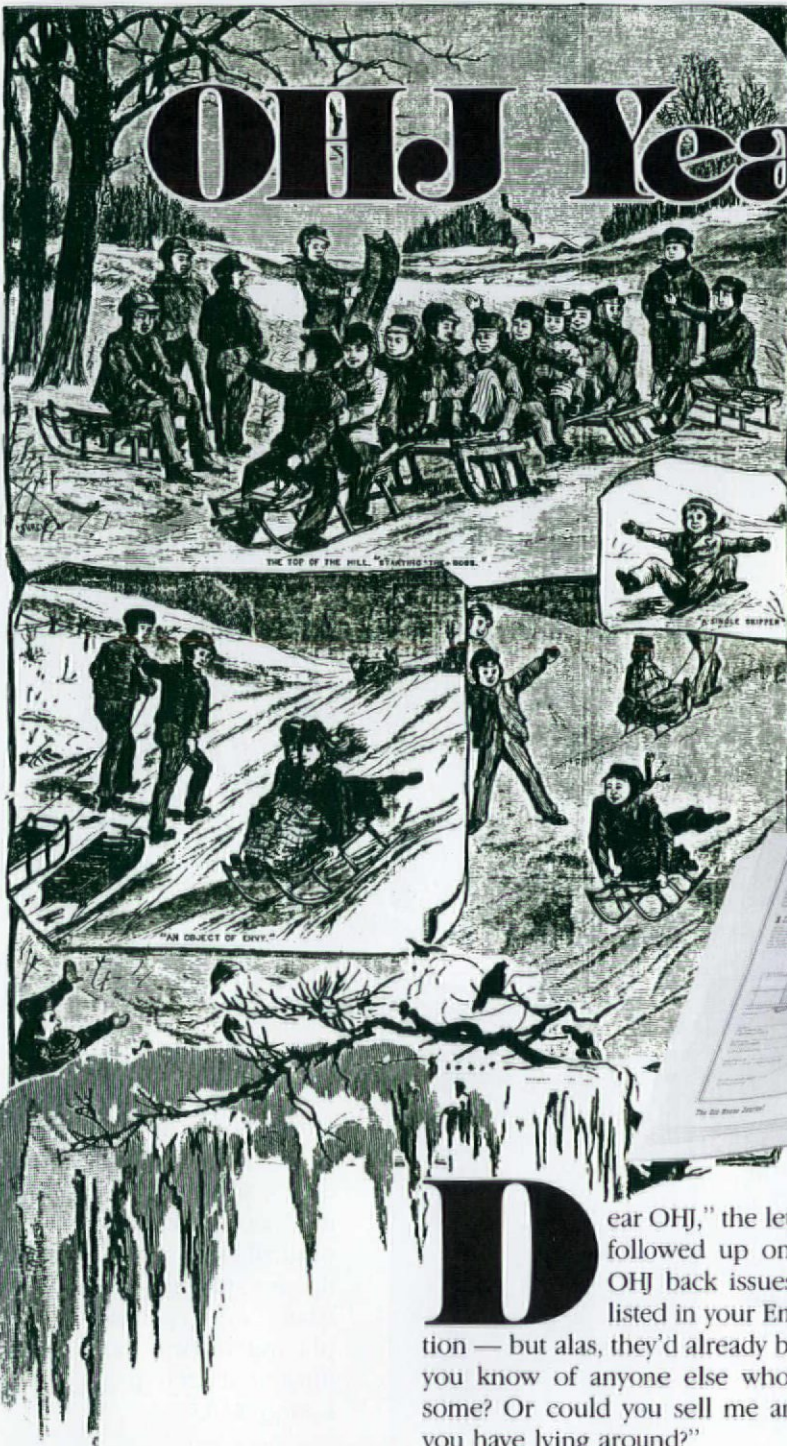

Dear OHJ," the letter began, "I followed up on an offer of OHJ back issues, which was listed in your Emporium section — but alas, they'd already been sold. Do you know of anyone else who might have some? Or could you sell me any old issues you have lying around?"

We can do better than that! Unlike other magazines, our back issues aren't "collector's items" with premium price tags. We keep back issues in print, bound into handsome books that we call OHJ Yearbooks.

Over the years, as new readers signed up, they worried about what they'd missed. They knew that the how-to information already published in OHJ wasn't out of date — and that topics covered recently probably wouldn't appear again for years. The demand for single-copy back issues became so great that we invented the Yearbooks: sturdy bound

volumes meticulously indexed for easy use.

This year we're offering a full set of 1980s Yearbooks — ten volumes that include every article, every source, every tip published in OHJ from 1980 through 1989 — for \$109. That's \$81 off the cost of the Yearbooks purchased separately, and it includes a free Cumulative Index.

And now you can keep your Yearbooks so readily available for reference with our custom-designed slipcases. Sized to hold the 10-volume 1980s Yearbook Set, plus the Index, our burgundy slipcases imprinted in gold are also V-notched for easy access. They may be ordered separately for \$18.95, or at a discount with the Yearbooks Set.

To order any of the items above, just mark the right box on the envelope order form and enclose a check. Or call 508-281-8803 and use your Visa or MasterCard.





Paint-Stripping Heat Tools

We've tried just about every heat tool on the market. In our opinion, the Master Heavy-Duty HG-501 Heat Gun and the Warner Heat Plate are the best of the lot for working on old houses.

Heat is one of the fastest methods for removing paint because it softens many layers at once. As the paint bubbles up, it can be lifted off dry with a putty knife or

scraper as you move along. And because these tools are long-lasting products, they pay for themselves when you consider the savings on \$18- to \$22-per-gallon stripper you don't have to buy.

Heat Guns come in handy for stripping complicated surfaces such as painted porch parts, mouldings, or other ornamental woodwork. The HG-501 Gun has a durable aluminum body, a powerful 23-cfm blower, and a replaceable heating element that can be set at two temperature levels. Heat Plates are the most efficient tools for stripping broad, flat surfaces: doors, panelling, baseboards, and exterior wooden clapboards. They're also safer to use on hollow areas like partitions or exterior cornices because they don't blow hot air (which has the potential to ignite hidden dust). The Warner Heat Plate houses a 650-watt element in a 6½"-by-3½" shield that incorporates a wire resting stand. (Neither tool is recommended for removing varnish. Follow proper safety precautions when stripping paint.)

Both the Master Heat Gun and the Warner Heat Plate come with complete operating and safety instructions, and are backed by the OHJ Guarantee: If your unit should malfunction within two months of purchase, we'll replace it.

Use the envelope order form to purchase either or both heat tools.

The HG-501 Heat Gun costs \$89.95;
Heat Plate, \$59.95.



RESTORATION SERVICES

Historic Window Sashes — Window sashes using authentic mortise-tenon square-peg joinery by hand. Glazed or unglazed. Mouth-blown restoration glass. Northern White Pine. Years of experience. For references and literature, contact: The Allyn House, PO Box 155, Nauvoo IL 62354, (217) 453-2204.

Antique Fan Restoration — Services include motor winding, speed coils, armatures, rewiring, polishing, plating, cage and blade repair or reconstruction, bronze bearings, bead blasting. 1-year guarantee on all restoration work. Contact: Bud Stasa, A-One Electric Co., 3925 Pine Knot Court, Wichita KS 67208, (316) 685-5295.

Stained Glass Restoration — Stained glass (including lamps) and leaded windows expertly restored, re-sized, repaired using authentic materials. Commissions accepted for new works. Serving New England. Contact: Conrad Chaffee, Westminster Stained Glass, 62 Westminster St., Springfield MA 01109 (413) 734-4382.

Architectural Services — Architectural and preservation problem-solving for old buildings and their owners. Services include restoration, conservation, replication and additions, building evaluation, analysis, technical assistance, and trouble-shooting. Research and consultation are available. Award-winning specialists in residences, churches, and history museums. Contact: The Office of Allen Charles Hill, AIA, Historic Preservation & Architecture, 25 Englewood Rd., Winchester MA 01890, (617) 729-0748.

Historic Woodworking — All types of interior and exterior architectural millwork. Specialists in historic replication and radiused work. Window frames and sash, any lite pattern or balance system. Frame and panel doors, doweled or mortise and tenoned. Mouldings, railings and detail, any profile or pattern. Contact: David Dannenberg or Michael McClinstock, McDan Woodworking, 374 E. Broad St., Gibbstown NJ 08027, (609) 423-5337.

Architectural Paint Stripping — From wood or masonry. Interior and exterior service available. Serving residential and commercial markets in the New York area since 1981. Free estimates. Insured and reliable. Contact: Top Hat Enterprises, PO Box 116, Mongaup Valley, NY 12762. In (914) area code call (800) 287-1123, or phone (914) 583-4278.

Architectural Roof Tile & Copper — Restoration and repair of clay tile roofs to original condition. Many used roof tile in stock, and tiles can be reproduced for specific needs. Servicing the Northeast, limited scheduling available for 1992. Call (800) 543-9366 for information.

Crack Detective — Solving the mystery of your historic building's problems, designing the solutions, and managing the construction of repairs, additions, and restorations. All types of buildings handled including commercial, residential and institutional. Contact: Ward Bucher, Architect, 1744 Corcoran St. NW, Washington DC 20009. (202) 387-0061.

Exterior Color Schemes — Creating custom tailored designs for your home or commercial buildings. Services are available nationwide through mailorder. "How-To" seminars are taught to groups. Nationally known and respected. Free information. Contact: The Color People, 1546 Williams #201, Denver CO 80218, (800) 541-7174, or fax (303) 388-8686.

Renovation & Preservation — Architectural detail conservation of historic structures including cleaning, consolidation, replacement of deteriorated elements. Conservation of stone (sculpture, portals, capitals, reliefs, gravestones), masonry, flat and ornamental plaster, stucco, woodwork, metalwork, murals and paintings. Complete interior restoration. Polan Restoration, PO Box 28115, East Hartford CT 06128-1155, (203) 289-7006.

This special classified section is available to designers, consultants, contractors, and craftspeople offering hard-to-find restoration services. Rates are \$200 for the first 40 words, \$4.00 for each additional word. Logos can be printed on a space-available basis. The deadline for inclusion is the 1st of the month, 2 months prior to publication (January 1st for the March/April issue). Submissions must be in writing accompanied by a check.

Old-House Journal
Attn: Restoration Services
123 Main Street
Gloucester, MA 01930

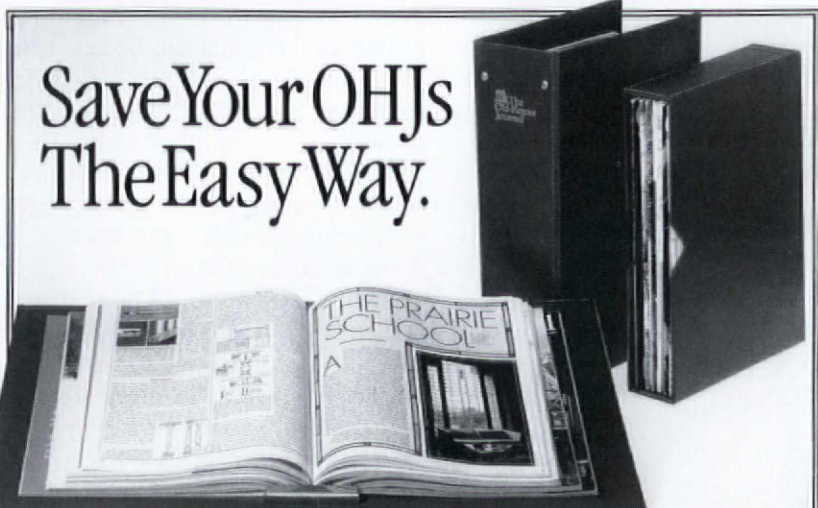

Save Your OHJs The Easy Way.

Your copies of the Old-House Journal are your best restoration resource. So shelve them — protect them! — the way the OHJ editors do: in a handsome slipcase or binder. Back copies are then easily retrievable whenever you want to consult them about a specific restoration job.

Each slipcase (8 5/8" x 11 1/2")

and binder (9 1/4" x 12 3/4") holds a year's worth of issues, and comes in library-quality deep-maroon leatherette with the OHJ logo embossed in gold. Use the coupon at left to order.

For fastest service, call toll-free and charge to Visa, MasterCard or AMEX (\$15 minimum):
1-800-825-6690

To: Old-House Journal, c/o Jesse Jones Industries,
Dept. OHJ, 499 East Erie Ave., Philadelphia, PA 19134.

Send me ___ Binders at \$9.95 each (or 3 for \$27.95)

Send me ___ Slipcases at \$7.95 each (or 3 for \$21.95)

Enclosed is \$ ____ . Add \$1 postage and handling per case/binder. Outside USA, add \$2.50 per case/binder (US funds only). PA residents add 6% sales tax.

NAME _____

ADDRESS _____

CITY _____

STATE _____ ZIP _____



Pitcher Pumps
Well Pumps
Sump Pumps
Fountain Pumps
Sprinkler Pumps
Pond Aerators
Utility Pumps

THE PUMPHOUSE

177 Niles-Cortland Rd SE
Warren, Ohio 44484

800-947-8677 / 216-856-6735
Call or Write for Free Catalog

You can unplug your dryer!



We offer a variety of handsome well-crafted hardwood laundry racks using thick 5/8" dowels, ranging in price from \$17 to \$55.

These racks will last!
5 year guarantee.
VISA & MC accepted.
SASE for brochure



FUNNYBONE,
Att: Nancy Sanders
Rt. 1 Box 266K
Charles Town, West Virginia 25414
304-728-0173



The Brickyard
P.O. Box A
Harrisonville, MO 64701

Build With Pieces of History

Now available in very limited quantities—Authentic decades-old unused clinker brick. Due to changes in brick manufacture, when these are gone there won't be any more. Write for free literature or send \$10.00 for price list, color photos and sample brick. Also available—wire cut solid brick.

Superb grace of design.

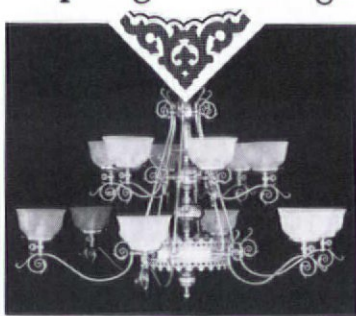

Send \$5 for our full color catalog.
(catalog fee refundable with order)

251 s. pennsylvania avenue
po box 469, centre hall, pa 16828
814-364-9577

Victorian Lighting Works



Decorative Ceiling Tiles

The elegance and beauty of yesterday but made of durable, lightweight, high impact polystyrene. They are easy to install, paintable and washable. Available in flame retardant materials and colors other than white at special prices. Several patterns to choose from plus custom design and molding services available.

Call or write

**Snelling's
Thermo-Vac, Inc.**

P.O. Box 210 Blanchard, La. 71009
Ph. 318-929-7398 FAX 318-929-7398

Custom Turning Service

...where things
always turn your way!

we turn:
Porch &
Stairway

- balusters
- newels
- spandrels
- finials

&

Furniture Parts

FREE BROCHURE
FREE QUOTES

National Decks, Inc.
6037 McHenry Valley
Almond, NY 14804

1-800-437-8876
607-587-9558
FAX 607-587-9398

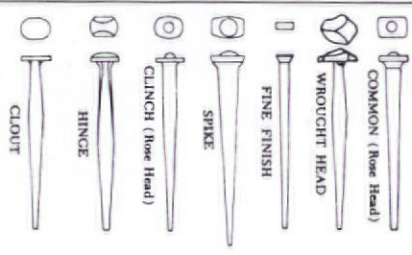

Old-Fashioned Cut Nails. The Tremont Nail Co. makes 20 varieties of cut nails using the old patterns, including rosehead, oval bung, and wrought-head. Sample kit containing one of each of the 20 patterns, a history of nails in America, and a price list is \$4.99 ppd.

Tremont Nail Co., Dept. OHJ111, 8 Elm Street, Box 111
Wareham, MA 02571

Van Dyke's



**HUGE
SELECTION!
BRASS
Reproduction
Hardware
and
Wood Carvings!**



For all renovation projects!

SEND \$1.00 FOR CATALOG TO:

Van Dyke's Restorers
Dept. D90 - Woonsocket, SD 57385

GRAND ERA REPRODUCTIONS

Victorian and Country
Bentwood Screen & Storm Doors

- Hand crafted hardwood
- Authentic period hardware
- Styles include:
Victorian Colonial
Cape Cod Ranch
Country Bentwood

Catalogue \$2.00
Refundable with order

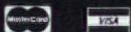

(313) 664-1756
P.O. Box 1026
Lapeer, MI 48446



The Essex Collection



The Essex Forge

16 Old Dennison Road
Essex, Conn. 06426

(203) 767-1808
Catalogue \$2.00

WANTED

CARETAKER POSITION — Honest, hardworking couple experienced in all facets of remodeling and restoration. Looking for acreage to manage. Interested in possible B&B partnership. Mrs./Mr. Perkins, PO Box 12206, Omaha NE 68112, (402) 455-0810.

CURES, TONICS, ELIXERS & PATENT MEDICINES — Collector will take donations and/or purchase items for educational display in local community. Any items related to family "drugstore" days. Contact Don K. Norris, 509 Marshall St., Suite 1014, Shreveport LA 71101, (318) 425-0162.

CERAMIC TILE — By Hermosa, a Japanese import popular after WWII and into the 1950s. Contact Graff & Schuck, 22 S. Kershaw St., York PA 17402, (717) 751-0653.

LIGHT POCKET DOOR LATCH — Original or reproduction. Centered keyhole, 1/2x5" 1/4x3" lockset. Queen Anne/Japanese Victorian. Will purchase or trade for bottom keyhole heavy pocket door latch. Contact S. Harrod, 26 Vernon Street, Hartford CT 06106, (203) 527-2799.

PRESERVATION POSITION — MS in Historic Preservation, 3 years varied experience, HSR's, research, grantwriting, National Register nominations, good inter-personal skills. Seeking position with preservation organization, house museum, historical society, etc., in northeast or mid-Atlantic state. K. Barrett, PO Box 424, Port Jefferson NY 11777.

MAIL-ORDER HOME CATALOGS — Catalogs and related materials from Aladdin, Lewis-Liberty, Sterling Homes of Bay City Michigan. Please note catalog number, year, condition, and asking price. Dale Wolicki, 1216 North Erie, Bay City MI 48706.

ORNATE HOT-WATER RADIATORS — American Radiator Co., circa 1910. One needs to be 66 inches long, 22 inches high. The other needs to be 36 inches long, 38 inches high. Contact Jim Kurtz, PO Box 526, Morgantown PA 15443, (215) 640-0218.

DEDICATED & SKILLED RESTORER — Owner of 1785 cape in Claremont NH seeks dedicated and skilled old house restorer to exchange restoration work for room and board. Call (603) 542-5831.

GOTHIC REVIVAL RESTORATION INFO — In most desperate need. Porch restoration, bay window restoration, roof crest, and rail. Need photo and any pieces for sale. Write to Schmitt, 616 East Front, Bloomington IL 61701.

SERVICES TRADE — Restoration craftsman, carpenter, project manager seeking to trade services for caretaker position. Strong background in antiques, custom millwork, furniture. C. Wesley Hedge, 11 Dow St., New London CT 06320, (203) 444-0121.

CHILDREN'S PLAYHOUSES — Needed for an upcoming book. Author wishes to hear from kids of all ages who have built or know of a unique playhouse, old or new. Contact Lee Mothes, 425 Dixon St., Kaukauna WI 54130, (414) 766-7895.

POSITION — Student, 28, with benchwork/joinery experience seeking to apprentice with restorationist. Wish to learn all aspects of trade from foundation up. Will relocate anywhere. Rob Reinebeck, 208-170 East 3rd St., N. Vancouver BC, Canada V7L 1E6.

REAL ESTATE

HOUSE TO BE MOVED — Country Victorian, circa 1869. 8 rooms and bath. Beautiful golden oak woodwork. 6 fireplaces with mantels. Currently being lived in. Possible qualification for National Historical Register. Call (304) 534-3371.



PORT TOWNSEND, WA — Victorian B&B overlooking Port Townsend Bay, Cascade Mountains. Listed on the National Register of Historic Places. 6 bedrooms, 5 baths. Turn-key operation includes building, land, business, and antiques. Call Dale Petzoldt, Windermere Real Estate (800) 776-9344.

REDDING, CA — 2 turn-of-the-century mansions, with 4 bedrooms, 1-1/2 baths each. Total 6000 sq. ft. Creek, acreage, total seclusion. Forest setting, old gold mining estate. \$297,000. Call (916) 359-2370.

TANNERSVILLE, NY — Circa 1890. Tastefully renovated 2-storey classic Victorian farmhouse on 2 wooded acres in of the Catskills. 4 bedrooms, 1-1/2 baths, wraparound porch, Queen Anne windows, pine and slate floors, fine woodwork, new mechanical systems. \$159,000. Call (212) 355-0932.

BRUINGTON, VA — "Greenview Farm", Circa 1850. 4 bedrooms, 2-1/2 baths. 38' pool, 68' deck, 26' porch. 133-1/2 acres, orchard, vineyard, garage, 3 outbuildings, stocked pond. 45 minutes from Richmond. \$299,000. Dave Johnston, "The Old House Man", IsaBell Horsley Realty, (804) 220-0858.

CROSSVILLE, TN — Restored home, FDR planned Cumberland Homesteads Historic District. Top 10 places in nation to live. 2000' elevation, mild winters, cool summers, low taxes. 7 rooms, 2 baths. Guest house, barns, 17-1/2 acre meadow, wood lot, pond, creek. \$169,900. Call (615) 484-7680.

FAIRFIELD, CT — 1912 Dutch Colonial. 3-1/2 bedrooms, 1-1/2 baths. Woodwork, stained glass, post-Victorian high-scrolled steam radiators. 1 hour from NYC. \$179,900 or make offer. Call (203) 384-9798.



TENAFLY, NJ — Sandstone neo-Dutch Colonial, built 1925. 4 bedrooms, 2-1/2 baths, original details, maple floors, Dutch doors. Excellent condition. Secluded, rural 1/2 acre. Copy of early No. Valley house. A bit of yesteryear only 15 minutes from NYC. For sale by owners. \$595,000. Call (201) 568-7612 or (202) 342-0203.

SPRINGBORO, OH — 1880's Folk Victorian house, mostly restored. 6 rooms, 1-1/2 baths, original cherry/pine woodwork, 3 mansard porches. New wood shingle roof, period exterior paint, storm/screen windows. Huge barn, 3 outbuildings, 3.8 acres. \$125,000. Call (513) 748-2028.

BROOKLYN, NY — Flatlands-landmark historic documented Dutch Colonial farmhouse, circa 1747/1811. "Stoothof-Baxter". Unique 2-family, 80'x100'. Modern family kitchen, WBFLP, 4 bedrooms, full attic, oil heat. 2 rear decks, 80' yard. 1-bedroom rental apartment attached. \$575 per month. \$330,000. Call Mary Kay Gallagher (718) 282-3141.

CULPEPER, VA — Gracefully proportioned, solid brick, 4400 sq. ft. 1870 Italianate. Abuts Historic District. Structurally restored, new electric. 4 to 5 bedrooms, 2-1/2 baths, independent basement with kitchen, courting-porch with cast-iron work, restored summer kitchen. \$200,000. (703) 825-8799.

IONIA, MI — 1878 brick Italianate. 3,500 sq. ft., 14 rooms, 3 baths. Original woodwork, 12-foot ceilings, 4 fireplaces, parquet floors, pocket doors, double entry doors with beveled glass and fanlight. Greek Revival porch. Historic District, corner lot. Undergoing restoration. \$92,500. (616) 527-0399.



PETERSBURG, VA — Three 3-1/2-storey Federal brick buildings and smaller adjacent one. Much original woodwork remains, some in excellent condition. First floor ideal for business use, upper floors for residential. All for \$40,000 or \$15,000 each (\$5,000 for smaller one). Call Sonja Reiss, Whittle & Roper Inc., Realtors (800) 779-3001.

PENSACOLA, FL — 1880's Victorian. 12 rooms, high ceilings, yard. Close to bus stops, schools, and beaches. Currently 3 units; live in one and rent others, or return to original splendor. \$64,900. Call Real Estate Counselors (904) 476-9497.

WESTMINSTER, VT — 65 acres of gentle sloping land covered by mixed hardwoods, under Forest Management. Landlocked. Some trees ready for cutting, but majority will be ready in 10 years. \$21,500. Call Jeanne and Henry (802) 886-8297.

BRONXVILLE, NY — 1905 arts-and-crafts style house. 7 bedrooms, 2-1/2 baths, finished basement. Original mahogany woodwork, beautiful oak floors, large eat-in kitchen, fireplace, large yard. Walk to railroad, library, and stores. Nice neighbors. \$450,000. Call (914) 337-7469.

RANDOLPH, MA — Restored 1700s 8-room cape on large private lot. 26-foot keeping room with 7-foot hearth, 5 fireplaces, first floor master. Modern kitchen with beamed ceilings and skylights. Updated systems. Near commuter train to Boston. \$184,900. Call (617) 696-1284.

VIXEN HILL CEDAR SHUTTERS



Solve your replacement and refinishing problems cost effectively with cedar shutters. Authentic teak-pegged mortise & tenon construction in numerous louver and panel designs, sized to your window. Send \$1.00 for color brochure. Vixen Hill, Dept. HM-1, Elverson, PA 19520. 215-286-0909.

the Original
CROSS VINYLattice

Never Needs Painting

Now or soon to be available at over 1000 fine stores

Lasts A Long Time

For more information call
1 800 521-9878

REPLACE ROTTED SASH

Any style, any size. Wood storms and screens, too. Costs less than you think. Fast turnaround. Insulated glass available. Send \$2 for literature.

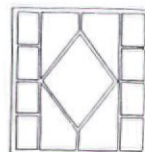

Midwest Wood Products

is now

MIDWEST

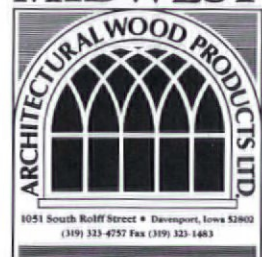

1051 South Rolff Street • Davenport, Iowa 52802
(319) 323-4757 Fax (319) 323-1483

1051 S. Rolff St.
Davenport, IA 52802
319/323-4757
FAX 319/323-1483

From the Heart of the South... ANTIQUE PINE FLOORING



Antique Heart Pine and Cypress

Newly Milled from Antique Beams

Cabinetry
Stairtreads

Beams
Paneling

Albany Woodworks

P.O. Box 729 • Albany, LA 70711 • 504/567-1155

CUMBERLAND GENERAL STORE

One-of-a-kind Merchantile Hardware Company. Selection of practical items and tools for home and farmstead, including everything from windmills to woodstoves, Victorian baths to tonics, hand pumps, buggies, and more. 280-page catalog. \$3.00 (refundable w/ order). Send to:



Cumberland General Store
Route 3 Box 81 Dept OH99
Crossville, TN 38555

BATHROOM MAGIC®

... Create a New Bathroom without replacement ...
Bathtubs, Sinks, & Tiles Reglazed...

- DONE IN YOUR BATHROOM
- CHOICE OF WHITE or MANY OTHER COLORS
- SAVES MONEY OVER REPLACEMENT

- Franchises Available
- Nationwide Service



PERMA CERAM

65 Smithtown Blvd., Smithtown, NY 11787



For FREE Brochure CALL 1-800-645-5039 In New York State CALL 516-724-1205



ARCHITECTURAL MILLWORK

- MOLDINGS
- PICKETS
- SCREEN DOORS
- PORCH PARTS



CATALOG \$3.00

P.O. Box 1067, Dept. H3, Blue Lake, CA 95525

WOOD REPAIR

Durham's Rock Hard Water Putty makes lasting repairs in wood. Won't shrink or fall out. Sets quickly, holds tight and can easily be painted. Economical, easy to use. Available at lumber, paint and hardware stores.



DONALD DURHAM COMPANY

Box 804-HJ • 59 Forest Ave. • Des Moines, IA 50314

CEILING BUTTONS

To repair sagging plaster ceilings, simply screw the ceiling button up into the lath, and cover with skim coat of plaster or joint compound. **Combo Pak:** Everything needed to do job: ceiling buttons, galvanized screws, insert bit. \$20.00. Ceiling Buttons \$1.20/doz. (6 doz. min) \$16/lb. (21 doz/lb.) Screwgun tip no charge. Send check with order to:

FASTENATION

P.O. Box 1364, Marblehead, MA 01945
FAX: (617) 539-0534



MOUNT JOY, PA — 1884 Italianate. Corner lot, approx. 1/4 acre. 11 rooms, foyer, pocket doors, original copper hardware, exterior shutters, grained woodwork. Bath featured in Sept/Oct. '90 OHJ. National Register potential. Accessible to Philadelphia and Baltimore. \$135,000. Call (717) 653-8005.

FORT WAYNE, IN — 1891 Queen Anne, substantially restored. Locally protected historic district. 3500+ sq. ft., 3 to 5 bedrooms, 2 baths. Full basement. Newly reconstructed wrap around porch. Solid with cosmetic work to do. Call (219) 744-0678.

WARWICK, NY — 200-year-old house on 1/2 acre, partially wooded, creek. 3 working fireplaces, 4-1/2 bedrooms, 1-1/2 baths. Many original features, with areas for improvements. Convenient to NYC. \$138,500. Owner financing possible. (914) 986-3154.

CATSKILL MOUNTAINS — Beautifully restored 1901 bell-towered country church. Mountaintop views, 10 acres, 20' ceilings, all original wainscotting interior, original stained glass, loft bedroom, 2 wood stoves, 2 full baths, full basement/garage. 2-1/2 hours to NYC. \$169,000. Call (512) 331-6080.

WASHINGTON, ME — Classic center-chimney cape newly reconstructed on 17 acres. Many antique features including 3 fireplaces, original handhewn frame with exposed beams, old glass and hardware. 5 to 6 rooms. Fields, woods, stone walls, view, southern exposure. \$145,000. Call (508) 371-2214.

HOBOKEN, NJ — 1905 Brownstone condo. Restorationist special. Queen Anne windows, woodwork, shutters, pocket doors, wood floors. 4th floor. 1270 sq. ft. New electric. \$145,000. Call Mike Bone (212) 226-1133.

LOS ANGELES, CA — Prairie style classic. 2800 sq. ft., 4 bedrooms, 4 baths. Spectacular 2-storey balconied living room. Hugh master suite. Nominated for LA historic cultural monument. Potential B&B. \$399,000. Call (213) 256-8764.



HASTINGS-ON-HUDSON, NY — 4 cottages, from Draper estate for auction late fall 1991. 3 circa 1840 A.J. Davis style; 1 expanded Revolutionary War forge; adjacent to parkland. Family homes needing repairs. Call the Village Manager (914) 478-3400.

GREENPORT, NY — Arts-and-crafts gem located in historic district overlooking Sterling Harbor. Living room, marble fireplace, dining room, 4 bedrooms, 2 baths, period details. In excellent condition. Deepwater dock. Income potential. \$385,000. Call Brigid McMahon, Broker, (516) 477-9483.

GREENSBORO, NC — Bed and Breakfast exclusive franchise by owner. Includes complete business (established 9 years) in house of your choice, name, 20 guide book listings, yellow pages, 800 number, training, consultation. Avoid 2-year start-up lag. Guests arrive day you open. Contact JoAnne Green, Greensboro B&B, 205 N. Park Drive, Greensboro NC 27401, (919) 274-6350.

WEST ANDOVER, MA — 1713-20 Jonathan Abbot farmhouse. Recently restored. 11 rooms, exposed beams in kitchen, beehive oven, 5 fireplaces, end-panel rooms H and L hinges. New roof, insulation, electric, plumbing, heat, siding, baths, and septic system. 1-1/4 acre. \$299,000. Call (617) 438-2556.

AMES, NY — Restored circa 1835 Federal/Greek Revival home and carriage house. 45 miles west of Albany. Picturesque village setting on 1-1/2 acres. Original doors, hardware, and wide pine floors. Columned front porch. Open floor plan, country kitchen. \$122,000. Call (518) 673-5712.



SANDWICH, NH — 1860s Greek Revival fully restored on Historic Register in village historic district. 2 bedrooms, 1-1/2 baths, 2 storeys. Walk to everything. Interior appointments. 1-1/2 miles to Squam Lake, great views. \$175,000. Call (303) 259-3151.

UPPER GRANDVIEW, NY — 1870 Victorian. 10 bedrooms, 2-1/2 baths, formal dining, living room with fireplace, eat-in kitchen, full basement, 5800+ sq. ft., 84 divisible acres, 30 minutes to NYC. Restoration is necessary. \$300,000. Call (914) 358-3014.

JEFFERSON, NH — Shingle-style, 1-1/2 storey carriage house, circa 1860. 1.2 sunny, secluded acres close to national forest. 6 rooms, 2 renovated baths. 300 sq. ft. in rear open to roof, still unfinished. \$69,000. Call (603) 539-2201 weekdays.

PRINCETON, KY — A century-old restorable log house with 50 acres in lakes, meadows, and woods. Electricity, phone, country roads. \$105,000. Contact Dr. Jim Shrewsbury, 505 South Jefferson, Princeton KY 42445, (502) 365-6119.

CORAL GABLES, FL — 1926 mediterranean revival. Front courtyard, romantic tower with spiral stair from lower loggia to upper. 3 bedrooms, 2 baths, plus a great room/bath over garage. Quiet neighborhood. 12 minutes from downtown Miami. \$249,000. Call (305) 661-6197.

ALBANY, NY — Circa 1780 Greek Revival. 16 rooms, clapboard, post and beam, slate roof, original detailing, upgraded electrical, new kitchen, good mechanicals. Upstairs has been gutted. 6 acres, large maples, small creek, 2 barns. \$158,900. Call (518) 753-7576.

MINNEAPOLIS, MN — 1906 foursquare. Original oak woodwork, columns, scrollwork, parquet floors with cherry inset borders, built-in buffet, leaded glass. Period-authentic wallpapers and light fixtures. 4 bedrooms, large front porch. 2-1/2-car garage. Walk to downtown and university. Mint condition; no work to be done, \$120,000. Call (612) 379-8024.

PENSACOLA, FL — One of the city's oldest homes. Approximately 4,000 sq. ft., 13 rooms, 3 baths, 7 fireplaces. Restoration almost complete. Only 4 blocks from Pensacola Bay. \$120,000. Owner will consider financing. Call G. Painter (904) 432-5919.

FOR SALE

ART DECO APOTHECARY — Cabinets of hardwood construction, featuring a pecan mahogany veneer fascia and a ribbed cornice, French polished. Glazed interiors with metallic green/gold lacquer. Sliding glass doors. Excellent condition. 9 units, each 6' long; 1 back wall, 15' long; 1 cash register counter. \$10,000. Call (212) 889-8577.

HEAVY POCKET DOOR LATCH — Bottom keyhole, 5/8x5-1/2x3-1/2 deep lockset. S. Harrod, 26 Vernon Street, Hartford CT 06106, (203) 527-2799.

DISASSEMBLED GREEK REVIVAL — 1830s post and beam. 1500 sq. ft. Original doors, windows, trim, wide plank pine flooring. Photos and floor plans available. Deliverable in NEVS. \$18,500 or best offer. Call (518) 885-6381.

VICTORIAN TRIPLE WINDOW — Circa 1910. Beaded exterior trim, sash, weights. Rough opening 94-1/2" wide, 85" high. Center 28-3/4" wide, 78" high. Sides 22-3/4" wide, 78" high. Located in St. Michaels Maryland. \$50. Call (301) 745-2812.

ARTS & CRAFTS FURNITURE — Signed Lambert Library table, child's slant front desk from Paris Mfg. Co. of Maine, Oval top library table from Michigan Chair Co., and more. Contact Chris or Pat, 2301 W. 20th St., Los Angeles CA 90018, (213) 734-3064.

WALNUT LUMBER — Mantel boards in random widths, air dried lumber 8 to 10 years; and carving blocks. Polaroid (\$1) with description of needs. Contact Miles Wesner, Box 25, Idabel OK 74745, (405) 296-3148.

GREEN/CREAM RANGE — Circa 1920s. 41" wide, 24" deep, 37" high, 4 burners, oven, broiler, 2 drawers, Bakelite drop handles, cover for burners. Works, needs cleaning and adjustments. Alice Pleasnick, 53 S. Linwood, Norwalk OH 44857, (419) 668-9769.

HAND HEWN OAK BEAMS — Circa 1762. 6"x4"x19", \$200. 8"x8"x19", \$400. Excellent condition. Also 1762 popular log cabin hand planed logs: 11"x4", \$250. Old wainscotting unpainted \$2 per sq. ft.; painted, \$1 per sq. ft. Old glass available in all sizes. Call (919) 876-2275.

CIRCA 1900 BARN — 2-storey old red, 36x120 pinned post and beam. Slate roof, vertical shiplap siding, hardware, plus implement shed (20x50 with terne roof). All for reasonable offer. Birmingham Ohio. Call (216) 965-4025.

THE KENSINGTON CAST IRON STRAIGHT STAIRCASE BY STEPTOE

Make a Grand Entrance!

- intricate Victorian design
 - modular components
 - 36" width
 - rugged cast-iron construction
- Send \$3.00 for complete renovation catalogue:
100 years behind the times™

STEPTOE & WIFE
ANTIQUE LTD
322 Geary Ave.
Toronto, Canada M6H 2C7
(416) 530-4200
Fax (416) 530-4666

EXTERIOR SHUTTERS



Affordable
Shipped Anywhere
Durable White Pine
Moveable Louvers, fixed
louvers or raised panel.
Custom-made arches.
Unfinished or painted in
the brand & color of
your choice.
Hinges and Holdbacks

Brochure, call or write:
SHUTTERCRAFT, 282 Stepstone Hill
Guilford, CT 06437 (203) 453-1973

MacQuarrie & Niccum Coppersmiths



Hand Crafted
Weather vanes

Lights
Custom Designs W-E-E

P.O. Box A
Somerville, CT 06072

(203) 749-2774 (413) 566-8559

Illustrated Brochure \$3.00

ALL STEEL RADIATOR ENCLOSURES

FOR HOMES, OFFICES, CHURCHES, INSTITUTIONS



FROM THIS
TO THIS

FROM \$2185
BUY FACTORY DIRECT & SAVE • EASY TO ASSEMBLE
MANY STYLES & COLORS • BAKED ENAMEL FINISH
Send \$1.00 for Brochures. Refundable with Order.

MONARCH Dept. OHJ
2744 ARKANSAS DRIVE, BROOKLYN, N.Y. 11234
(201) 796-4117

CAUTION!

All Wide Boards Are Not Created Equal

Here are seven different factors you should be aware of:

1. Proper moisture content. Does your supplier dry the boards to your specifications?
2. Are all boards jointed straight and true so they line up with no gaps?
3. Are all boards planed to the same thickness, eliminating the need for excess sanding?
4. Do all boards meet trade grading specifications?
5. Is the entire order usable when received, or is some percentage of it junk?
6. Does your supplier offer knowledgeable assistance and information on ordering, specifying, and installation?
7. Does your supplier offer a warranty?

Wide boards from *The Craftsman Lumber Company* have been satisfying architects, builders and homeowners nationwide since 1974. All our boards are created exactly to your specifications. Send \$2.00 for literature and grading photos, or phone Charles Thibeau at (508) 448-6336.

The Craftsman Lumber Company
Box 222T, 436 Main St., Groton, MA 01450



MODERN VENTILATION

Control moisture vapor, damp rot, corrosion, and excessive heat with Midget Louvers... in regular and L.D. models, available in aluminum, anodized or chrome plated. Sizes 1" to 6" and 1/4" Thimble type. Weather and insect resistant... ideal for wood, metal, and concrete applications. Universally used by industry, builders, laboratories.



MIDGET LOUVER COMPANY

(203) 866-2342
800 MAIN AVENUE
NORWALK, CONNECTICUT 06851



Fancy Butt Hand-cut Shingles

Our low maintenance and high durability Western Red Cedar shingles will make your home beautiful and energy efficient. Seven historical patterns; fire treated available. Since 1946. Call or write for information.

South Coast Shingle Company, Inc.
2220 East South Street
Long Beach, CA 90805
(213) 634-7100

WILLIAMSBURG BLACKSMITHS



Quality
Wrought - Iron
Hardware

To Order Catalog,
Send \$5 to:

P.O. Box 1776, Dept. OH
Williamsburg, MA 01096
Phone: (413) 268-7341

Victorian Gingerbread



GREAT FOR THE COUNTRY LOOK!
Prompt Shipment Satisfaction Guaranteed

ILLUSTRATED
CATALOG
by return mail \$2.

Solid Wood/Use In or Out
Buy Direct & Save!

VINTAGE WOODWORKS
Hwy. 34 • Box R, #2056
Quinlan, TX 75474

Chicago Old Telephone Co.

Specializing in
Restored Old Telephones
Write today for a free color catalog

Complete Restoration Service
Replacement Parts for most Telephones

Chicago Old Telephone Co.
P.O. Box 189 Dept. OHJ
Lemon Springs, N.C. 28355

800-843-1320
Catalog
Sales



919-774-6625
Customer
Service

FRANK LLOYD WRIGHT DRAPES — Circa 1955. Design #103 of the decorative fabric line made by F. Schumacher & Co. Authenticity verified. Excellent condition. Call with offers (414) 363-4260.

GE MONITOR TOP REFRIGERATOR — Worked last time plugged in, but needs new door seal and paint job. \$100. Call Dale at (304) 758-4252.

DROP-LEAF TABLE — Mahogany, gate-leg, circa 1800. Country Chippendale style. 45" square when open. \$400. Call (718) 335-5496.

FIREPLACE FRONT/MANTEL — English, circa 1790. Mahogany and oak. 6' wide, 8' tall. Ornately carved, 2 sections, with shelves. Features center panel which is titled "Christmas Waits". Price is negotiable. Call (216) 928-8452.

KALAMAZOO KITCHEN COAL COOK STOVE — 2-tone beige with warming oven. Looks good but not perfect. \$395. Contact Mike Ziegler, 437 Auburn Street, Allentown PA 18103, (215) 435-6920.

DOORS — From a 19th-century courthouse. 4 panels with moldings both sides, \$125 each. Glass above, \$50. Arched windows with circle light above and 2 arched lights below, \$55 each. Lower 2-lite sashes FOB. Call (216) 834-0233.

VICTORIAN FIREPLACE — Carved, white marble from a Brooklyn brownstone. In perfect condition. The mantel is 6 feet in length. Must be sold to best offer. Call (914) 246-7598.

OAK OPEN STAIRWAY — Right-handed. Approx. 11-1/2' long, 10-3/4" treads, 7-1/2" risers, 43" wide. 3 spindles per step. Includes oak frame and panel sides, attached boot bench, upper spindles and banister, and 9" columns. Call (815) 849-5466 evenings.

OLD BUILDINGS — Hand hewn and post and beam. Many different sizes. Call (804) 528-0638.

CLAY ROOFING TILE — Ludowici Celadon Conoscera (1890s) and French. Write to PO Box 1491, Skokie IL 60076.

TAPPAN GAS STOVE — Circa 1953. Baked white enamel, excellent condition. Has 4 gas burners, oven, broiler, and bread warmer. Includes griddle accessory. \$225. Call (215) 287-5064.

CLAWFOOT TUB — Kohler's top-of-the-line contemporary clawfoot tub. Sculptural lines, red porcelain finish, gold plated feet and fittings. Generously proportioned. Photos on request. \$2250 or best offer. Ship anywhere. Call (303) 221-4825.

CHAIRS, ROCKER, DOOR, & SCREEN — 4 Victorian dining chairs circa 1860, \$325. Child's Boston rocker circa 1830, \$75. Paneled door (28"x84"), \$20. 4 heart-backed ice cream chairs, \$100. Victorian 3-panel folding screen, \$85. Call (201) 825-7388.

MANTELS, DOORS, WAINSCOTTING — 5 Victorian wooden fireplace mantels in various widths and heights (2 matching). 2 doors (7'x3-1/2') with frame. Wainscoting for staircase and walls. Removed from mid 1800 house. Call (401) 849-2629 evenings.

REPRODUCING PIANO — Circa 1928 Weber parlor grand with duo-art mechanism. Looks and plays perfectly. Plain case, bench, and 50 rolls (original and reproductions) included. \$10,500. Contact Hester Zimmerman, PO Box 570, Anderson TX 77830, (409) 873-2037.

LIGHT FIXTURES — Arts and crafts. Very heavy hammered bronze chandelier. Has some mission influence. Rewired. \$300. Call Joni (214) 937-2938.

ROLL-TOP DESK — Oak, s-curve. Small size: 47" high, 29" deep, 3-1/2' wide. Single pedestal, 4 drawers, recessed panels, new cubbyholes. Needs some work and refinishing, but basically sound. \$285. Call (718) 948-3626.

WALLPAPER STEAMER — Colonial high-output wallpaper steamer with large and small pans. Used on one house and is in good shape. Will ship UPS. \$500. Call (216) 322-6167.

10 OAK DOORS — Circa 1880. Quarter-sawn. 90"x32"x2-3/8". Matching door jambs and casings, all excellent, with solid bronze hinges and fluted faceplates. Matching pair of oak exterior double doors with beveled glass. Call (313) 665-2985.

KITCHEN DRAWERS AND CABINET DOORS — Salvaged from 1920's arts and crafts bungalow. 13 kitchen drawers and one pair of cabinet doors constructed of southern yellow pine with original varnish. Make an offer. Contact R. Freeman, 1404 E. Mallory St., Pensacola FL 32503, (904) 433-5039.

WINDOWS — 16 double-hung windows, 6 over 6, from 1860's house. Assorted sizes. Must sell to best offer. Call (914) 469-5740 before 2pm.

SIDEBOARD — Victorian renaissance revival. Extravagantly carved with columns, balconies, and flowers. Fine detail work. 5 drawers and 5 cupboards. 115" tall and 78" wide. Perfect complement to dining room with museum-quality woodwork. \$18,000. Also, 3 large American crystal hurricane shades carved and etched with flowers, stars, and borders. Call (212) 366-9623 or (809) 721-7286.

BUTCHER BLOCK — 5' long, 2' wide, 33" high with flat top and 6 turned legs. From a 1920's beach tavern. \$285. Also, a wood church pulpit (or statue base) with raised panels and solid top. \$140. Call (718) 948-3626.

CIRCA 1944 WET BAR — Carbonation unit. Free standing double stainless sink, double refrigeration unit, serves as work surface under bar. Formica top and padded, channel stitched gold naugahyde front. 9 feet long. In excellent condition. Call Matthew (215) 670-1917.

CHESTNUT WAINSCOTTING — Tongue and groove, convex pieces alternate, smooth and reeded, 41-3/4" high, 75' long. Old varnish, matching crown moulding. Originally installed Williamsport Pennsylvania city hall during turn of the century lumbering days. \$495. 1930s wood/gas stove, \$295. Call (301) 776-4683.

VINTAGE CLOTHING — Large quantity of Victorian whites, Edwardian wedding dresses, 1920's dresses, 1950's prom gowns. Excellent condition, various sizes. Photos on request. Call (404) 624-9645.

WOOD STOVE — "Stewart oak" model 160, circa 1890, built by Fuller & Warren of Troy NY. All original parts except for new fire box. Some parts are nickel plated. Photos available. Call (718) 738-0445.

VICTORIAN REED ORGAN — Circa 1860s. Made by Estey Organ Co., Brattleboro VT. Natural oak, 2 foot peddles, 16 stops. Good condition. Interior rebuilt in 1978. \$2,000. Call (201) 653-1383.

BOOKS & PUBLICATIONS

BLUECOATS, BOATS & LIGHT BREAD — 1862-65 diaries, letters of Ann Bartlett, Little Hocking, O.; history Bartletts, Allens, Walkers Johnsons of Washington, Marion counties, O. 88 pp. 600-name index, census info. \$15. S. Ruch, 290 Little Creek Rd., Harmony PA 16037.

SAUTTER HOUSE FIVE — Wallpapers of a German-American Farmstead. Text, color/b&w photos of wall coverings, 1860s-1916, Nebraska's pioneer period. Historically documented. 1983, 33 pp., pbk., 8-1/2x11, \$8.50 plus \$2.50 shipping. Bulk rate available. Historical Society of Douglas County, PO Box 11398, Omaha NE 68111, (402) 455-9990.

MEETINGS & EVENTS

ANTIQUES SHOW & SALE — Atlanta, GA. November 22-24. A project of the Members Guild of the High Museum of Art. For information and tickets call (404) 898-1151.

FURNITURE CONSERVATION TRAINING PROGRAM — Washington, DC. Deadline is November 30 for application. The curriculum begins August 1992. Contact Training Secretary, Smithsonian Institution (301) 238-3700.

WOODWORKING CLASSES — Seminars given by experts bringing people from near and far to learn the basics of fine woodworking. For a schedule through December call Albert Constantine & Son Inc. (212) 792-1600.

Statement of Ownership, Management, and Circulation (act of August 12, 1970: Section 368B, Title 39, United States Code). 1. A. Title of publication: Old-House Journal. B. Publication #: 0001-078. 2. Date of filing: September 18, 1991. Frequency of issue: Bi-monthly. A. Number of issues published annually: 6. B. Annual subscription price: \$21. 4. Location of known office of publication: 435 Ninth Street, Brooklyn, NY. 11215-4101. 5. Location of the headquarters of general business offices of the publisher: 123 Main Street, Gloucester, MA 01930. 6. Names and addresses of publisher, editor, and managing editor: Publisher, William J. O'Donnell, 123 Main Street, Gloucester, MA 01930. Editor, Gordon H. Bock, 435 Ninth Street, Brooklyn, NY 11215. Managing Editor, None. 7. Owner (if owned by a corporation, its name and address must be stated and also immediately thereunder the names and addresses of stockholders owning or holding 1 percent or more of the total amount of stock): Old-House Journal Corporation, 435 Ninth Street, Brooklyn, NY, 11215. Patricia Poore, 123 Main Street, Gloucester, MA 01930. William J. O'Donnell, 123 Main Street, Gloucester, MA, 01930. 8. Known bondholders, mortgagees, and other security holders owning or holding 1 percent or more of total amount of bonds, mortgages, or other securities: None. 10. Average number of copies each issue during preceding 12 months: A. Total number of copies (Net Press Run): 184,068. B. Paid circulation: 1. Sales through dealers and carriers, street vendors and counter sales: 15,084. 2. Mail subscription: 134,793. C. Total paid circulation: 149,877. D. Free distribution by mail, carrier or other means, samples, complimentary, and other free copies: 2,789. E. Total distribution (sum of C and D): 152,666. F. Copies not distributed: 1. Office use, left over, unaccounted, spoiled after printing: 1,139. 2. Return from News Agents: 30,263. G. Total (sum of E, F-1 and F-2 should equal Net Press Run shown in A): 184,068. 10. Actual number of copies of single issue published nearest to filing date: A. Total number copies (Net Press Run): 181,855. B. Paid circulation: 1. Sales through dealers and carriers, street vendors and counter sales: 14,037. 2. Mail subscription: 138,799. C. Total paid circulation: 152,836. D. Free distribution by mail, carrier or other means, samples, complimentary, and other free copies: 2,360. E. Total distribution (sum of C and D): 155,196. F. Copies not distributed: 1. Office use, left over, unaccounted, spoiled after printing: 590. 2. Return from News agents: 26,069. G. Total (sum of E, F-1 and F-2 should equal Net Press Run shown in A): 181,855. 11. I certify that the statements made by me above are correct and complete. William J. O'Donnell, Publisher.

The Woodfactory
Authentic Victorian Millworks
 901 Harvard, Dept. OHJ
 Houston, Texas 77008
 (713) 863-7600

Moldings • Screen Doors • Porch Parts
 Custom Woodwork • Ornamental Trim

Send \$2.00 for a Catalog

**Protect Wall Corners
 The Great Old-fashioned Way**

Our unfinished **Cornerbeads** compliment any period or decor. They're among hundreds of hard-to-find, "old style" items we have to enhance your old house or capture a bit of the past in your newer home. Each cornerbead is 47 1/2" x 1 1/2" dia., with 90° notch.

Beechwood. Ea. \$10.95; 6 or more \$9.30.
Oak. Each \$13.95; 6 or more \$11.85. **Add shipping:** \$3.75 (1-5); \$6.50 (6 or more).
 WI residents add 5% tax. **VISA/MC, or AMEX accepted.**

To Order Call TOLL-FREE
1-800-556-7878
 Or, send for more information.

**Crawford's
 Old House Store**

550 Elizabeth • Rm. 836 • Waukesha, WI 53186
 Dealer Inquiries Invited

Authentic Victorian Stencils

- Reproductions of original Victorian-era stencil designs
- Pre-cut and easy to use
- A cost effective alternative to wallpaper

For a catalog send \$3.00 to:
Epoch Designs
 P.O. Box 4033
 Dept. 010
 Elwyn, PA 19063

Victorian One
 Cast Spiral Stair Kits



Shown with optional Brass Handrail, In-Between Spindles and Scroll Tread Ends

NEW! Introductory Price \$3600
 F.O.B. Broomall, PA for 5'0" Diameter Kit (fits heights 8'0" to 8'8 1/2")

©1990, THE IRON SHOP

A magnificent spiral for Victorian or contemporary settings—with the beauty of cast iron, but not the weight! All components, except handrail, are solid castings of high strength aluminum alloy.

Call or Write for Free Color Brochure:
THE IRON SHOP Dept. VHJ111 215-544-7100
 Box 547, 400 Reed Road, Broomall, PA 19008
 Now! Showroom/Warehouse Locations in:
 Pomona, CA 714-598-5766 Sarasota, FL 813-923-1479
 Houston, TX 713-789-0648 Chicago, IL 708-952-9010
 Samford, CT 203-325-8466

THE IRON SHOP
 MANUFACTURERS

BALDWIN
 Lexington Design mortise lock handleset with knob and oval plate trim inside - polished brass
\$195.00 prepaid in U.S.A.
 Miss. residents add 6% tax. Visa & Mastercard accepted

Call toll-free 800-821-2750
 In Miss. call 800-321-8107
 Ask for the Hardware Department

**Addkison
 HARDWARE CO. INC.**

126 E. Amite St., PO Box 102,
 Jackson, MS 39205

VICTORIAN MAILBOXES
 Give yourself an address of distinction

Handmade one at a time
 Gingerbread trim
 Rich brass 3" street numbers
 Choice of colors-Accents
 Treated lumber construction
 Routed posts - or sinded
 U.P.S., Meets postal spec's
 Visa - Mastercard - Check
 Call or write for information:

COUNTRY LANE CLASSICS
 10471 N. 12th st.
 Plainwell, MI 49080
 (616) 694-6562



The Saratoga shown \$159.⁹⁵

Reggio Registers

Solid brass and cast iron

USA made Reggio Registers™ enhance wood floors and fine carpets. Maximize heat circulation from woodstoves, gravity and forced hot air heating systems. Choose from elegant brass or traditional cast iron registers and grilles. Request our new color catalog for styles, sizes, and prices. Available for \$1.00 from:
The Reggio Register Co.
 Dept. D111, P.O. Box 511,
 Ayer, MA 01432
 (508) 772-3493



INTERIOR SHUTTERS & FOLDING SCREENS

Crafted with simple, authentic pegged mortise and tenon joinery. Movable louver and raised-panel shutters made to your custom size.

For product information, send \$1.00 to:
KESTREL MANUFACTURING
 Dept. OH-11, St. Peters, PA 19470-0012
 or call (215) 469-6370.



100% COTTON SHOWER CURTAIN
 Don't "dump" another plastic shower curtain! Tightly woven 100% cotton duck gets wet, but water stays in the tub. No liner necessary. Machine washable! No more grimy, sticky vinyl. White, Natural \$30 + \$3.25 shipping. NYS residents add tax. Send check/money order to:

NOPE
 (Non-Polluting Enterprises)
 P.O. Box 3330
 Smethport, PA 16749
 1-800-782-NOPE
 VISA/MC



Sandy Pond Hardwoods

LUMBER and FLOORING

TIGER & BIRD'S-EYE MAPLE
 Curly Ash, Curly Oak
 Curly Cherry, Curly Birch

(717) 284-5030
 921-A Lancaster Pike, Quarryville, PA 17566



Here are company catalogs and brochures worth writing for. And with the Request Form, you have a handy way to get as many catalogs as you need — just by filling out one form.

BUILDING COMPONENTS

1. Traditional Wood Columns — Wood columns from 4" to 50" diameter, up to 35' long. Matching pilasters and 6 styles of capitals. Ventilated aluminum plinth and column bases. Custom work done. Free catalog. **Schwerd's.**

2. Heart Pine Flooring — Flooring cut from 200-year-lumber. Edges and bottoms of boards remilled for easy installation, patina of old surface remains. Heart pine wainscotting, hand-hewn beams, mantels, and stair parts also. For \$25 sample pack call (800) 227-3959. Brochure, \$5.25. **The Joinery.**

73. Restoration Glass — Imperfect glass is perfect for restoration work. Each sheet is made by using the original cylinder method. Free brochure. **Bendheim Glass.**

98. Non-Rotting Lattice — Keeping porch lattice painted is a real chore. Instead, use PVC lattice. It looks like wood (no fake wood grain), comes in 11 colors, and can be cut, nailed, and installed like wood. Free color brochure. **Cross VINYLattice.**

113. Chimney Liner — This system seals, relines, and rebuilds chimneys from the inside out with poured refractory materials. It is especially effective for chimneys that have bends and offsets. Free brochure. **National Supafu Systems.**

125. Architectural Roofing Tiles — Tile roofs get better with age, never need maintenance, positively can't burn, and can last 50 to 125 years. Free color catalog showing 6 styles and 20 colors. **Vande Hey Raleigh.**

212. Extra-Wide Boards — Pine boards for flooring or panelling in widths from 12" to 24". Wide oak flooring from 4" to 9". Custom mouldings & millwork dual wainscotting. Literature, 75¢. **Craftsman Lumber.**

215. Moisture Vents — Small, screened metal louvers, 1" to 6" diameter, release moisture trapped in walls, cornices, etc. Just drill holes and press in place. Free literature. **Midget Louver Co.**

242. Classic Columns — For porches and pure decoration: Doric, Ionic, and Corinthian columns sculpted from Ponderosa pine with exquisite craftsmanship. Many sizes and shapes available. Catalog, \$2.25. **Chadworth, Inc.**

284. Dumbwaiters — Residential and commercial hand-operated dumbwaiters with lifting capacities from 65 to 500 lbs. Clerestory operators for awning and casement windows in hand-operated/electric models. Professional consultation. Free literature. **Whitco/Vincent Whitney Co.**

350. Fireplaces, Mantels, Tile — Cast iron fireplaces for masonry or zero clearance installation, 38"x38", 14" deep. Suitable to burn wood, coal, peat, or gas. Period mantels and Victorian tile also available. Free brochure. **Fourth Bay.**

355. Fireplace Products — Quality fireplaces that combine efficiency and aesthetics. Energy-saving built-in gas or woodburning fireplaces. 3- and 4-sided glass fireplaces, inserts for pre-existing fireplaces, or direct-vent (no chimney) gas fireplaces. Free brochure. **Heat-N-Glo.**

387. Quartersawn Clapboard — Vertical grain clapboard which eliminates cupping and warping. These clapboards accept paint and stain extremely well, and they are true representations of Colonial architecture. Free brochure available. **Granville Manufacturing.**

438. Quartersawn Clapboard — The Ward family has operated this mill for over 100 years. Manufacturers of vertical grain clapboard which eliminates warping for extended life. Free brochure. **Ward Clapboard Mill.**

527. Antique Flooring — Antique wide pine flooring. Antique oak and chestnut are also available. Lengths up to 18 feet, widths up to 14 inches. Largest inventory in the Northeast. Free brochure. **North Fields Restorations.**

532. Lumber & Flooring — Specialty hardwood yard with over 15 years of hands on sorting experience. Suppliers of tiger and birds eye maple, curly ash, oak, cherry, and birch. Free literature. **Sandy Pond Hardwoods.**

540. Interior Raised Panel Shutters — Colonial raised panel shutters which are custom made to your specifications and choice of wood. Colonial and Victorian raised panel walls/wainscotting offered in a variety of woods and styles. Literature, \$1.25. **Maple Grove Restorations.**

580. Reproduction Hardwood Flooring — Authentic parquet borders and strips are offered, as well as full floor patterns. Free brochure available. **Historic Floors Of Oshkosh.**

DECORATIVE MATERIALS

20. Tin Ceilings — 22 original Victorian and Art deco tin ceiling patterns in 2'x4' and 2'x8' nail up and 2'x4' lay in. Several patterns are available by special order in brass and/or copper in 2'x2' or 2'x4' sizes. Additional items include cornices, pre-cut miters, and center medallions. Brochure, \$1.25. **AA Abbingdon Affiliates.**

22. Nottingham Lace Curtains — Real Victorian lace curtains which are woven on 19th-century machinery, using original designs. Panels are 60 inches wide, and made of 95% cotton and 5% polyester. White and ecru available. Catalog, \$5.25. **J.R. Burrows & Company.**

26. Push-Button Switches — Manufacturers of quality reproductions of push-button light switches. Switch plates are available in a plain brass or ornamented. Now featuring push button dimmer switches. Picture hangers are also offered. Brochure, \$1.25. **Classic Accents.**

27. Victorian Roomset Wallpapers — A complete collection of Victorian wallpapers that you can combine in infinite variations. Neo-Grec; Anglo-Japanese; Aesthetic Movement. Superb catalog, \$10.25. **Bradbury & Bradbury.**

42. Country Curtains — Curtains in cotton, muslin, permanent-press, etc. Some with ruffles, others with fringe, braid, or lace trim. Bedspreads, dust ruffles, canopy covers, and tablecloths also available. Free catalog. **Country Curtains.**

47. Tin Ceilings — 22 patterns of tin ceilings ideal for Victorian homes and commercial interiors. Patterns from Victorian to Art Deco. 2'x8' sheets available. Cornices also available in 4' lengths. Brochure, \$1.25. **Chelsea Decorative Metal.**

128. Tin Ceilings — Using original dies, this company produces richly ornamented metal ceilings in turn-of-the-century patterns. Includes center plates, borders, corner plates, cornice, and filler plates. 72-page catalog, \$3.25. **W.F. Norman.**

192. Fishnet Bed Canopies — Beautiful hand-tied fishnet bed canopies made to fit any bed size. Coverlets and dust ruffles also custom made. Other decorative products also available. Color catalog, \$1.25. **Carter Canopies.**

245. Plaster Ornaments — Hundreds of plaster ornaments from late 19th- and early 20th-century periods made using original moulds. Ceiling medallions, brackets, grilles, cornices, etc. Illustrated catalog, \$3.25. **Decorator's Supply.**

516. Authentic Victorian Stencils — Offering reproductions of original Victorian-era stencil designs. Pre-cut and easy to use. Stencils are a cost effective alternative to wallpaper. Catalog, \$3.25. **Epoch Designs.**

DOORS & WINDOWS

9. Replacement Wood Windows — 16-page booklet tells what to look for in a replacement window, and how to install it. Get a thermally efficient genuine wood window in almost any size and historic shape. **Marvin Windows.**

16. Replacement Wood Sash — Wood sash: divided lite, round top, curved, double-hung, fixed, casement, or storm sash. Insulated glass can be supplied. Shutters, screen doors, and trim. Illustrated brochure, \$2.25. **Midwest Wood Products.**

32. Wooden Screen & Storm Doors — Doors with period look and more thermally efficient than aluminum doors. Several styles and all sizes available. Catalog, \$2.25. **Old Wagon Factory.**

53. Wooden Screen Doors — Doors which blend function, fine craftsmanship, and styling. Dozens of innovative styles to choose, ranging from the classic design to highly ornamental. Catalog, \$3.25. **Oregon Wooden Screen Door.**

354. Windows & Patio Doors — Full-color booklet providing information on creating custom combinations and patio doors, energy facts, planning a project, choosing a contractor, and basic size charts. A complete resource on windows and patio doors, free. **Andersen Windows.**

582. The Window Quilt™ — Save 80% of heat loss through windows and sliding glass doors. Quadruples insulation value of single-pane windows. Triples insulation value of double-pane windows. Stops infiltration and cold convection. Free literature. **Appropriate Technology Corp.**

FINISHES & TOOLS

31. Rotted Wood Restoration — 2-part epoxy system restores rotted wood, so you can save historically significant and hard-to-duplicate pieces. Repairs can be sawn, drilled, sanded, and painted. Free brochure. **Abatron.**

35. Plaster Washers — These inexpensive washers can resecure loose ceilings and walls. Starter packet of 3 doz. washers with instructions, \$4.30. **Charles Street Supply.**

365. Fireplace Repair — Offering a full line of chimney and fireplace maintenance and repair products for over 100 years. Gaskets, cleaners, caulking, patching, and specialty paint products. Free catalog. **Rutland Products.**

439. Molder-Planer — Restore old houses with the versatile W7 Series Molder/Planer. Reproduce railings, sashes, crowns, rails, window and door stops, and curved mouldings with chatter-free finishes. Free information kit. **Williams & Hussey.**

539. Refinishing Products — Paint strippers, clear finishes, lacquers, sealers, caulking compounds, linseed oil putty, and glazing compounds. Free information. **Sterling-Clark-Lurton, Corp.**

553. Quality Tools & Finishes — Woodworking and carving tools, woodworking benches, plans, hardware, finishing supplies, power tools, and more. 210-page catalog with price list, \$4.25. **Garrett Wade Company.**

586. Hand & Power Tools — Electronic hand and power tools designed with the professional contractor, as well as the do-it-yourselfer, in mind. Free brochure. **Wedge Innovations.**

587. Power-Feed Tool — Plane, mold, sand, and saw. Convert low-cost rough lumber into valuable finished stock. Free information kit available. **Woodmaster Tools, Inc.**

588. Woodworking Tools & Supplies — Offering over 3,000 brand-name products. The line includes power tools, hand tools, screws, hardware, how-to books, and more. Free catalog available. **Trend-Lines.**

589. All Natural Shellac — The finish originally used on the trim, mouldings, doors, and wainscoting of your old house. Environmentally safe and non-toxic. It's the modern miracle which was discovered over 300 years ago. Free literature available. **William Zinsser & Company, Inc.**

FURNISHINGS

221. Restored Antique Fans — Specialist in the restoration and the selling of antique fans and parts. A large changing inventory is offered. The proprietor wrote a book on the history of fans. Detailed brochure, \$2.25. **The Fan Man.**

576. Reproduction Wallpapers — Specialists in the reproduction of antique wallpapers by silk-screen. Offered are sidewall, ceiling, border, and corner patterns dating from mid-19th to early-20th centuries. Catalog, \$3.25. **Victorian Collectibles.**

590. Antique Auction — The largest auction gallery in the Northeast. Victorian furniture and decorative accessories. Hundreds of pieces sold each month. Free pictured brochure of upcoming auctions. **Fontaine's Auction Gallery.**

LIGHTING FIXTURES

4. Victorian Lighting Fixtures — Authentic reproduction Victorian and turn-of-the-century electric and gas chandeliers and wall brackets. Solid brass with a variety of glass shades available. Catalog, \$5.25. **Victorian Lighting Works.**

159. Ceiling Fixtures — Solid brass ceiling fixtures crafted in the highest quality. Available in polished brass or chrome. Custom fabrication, repair and refinishing, antique lighting. Brochure, \$1.25. **Conant Custom Brass.**

219. Lighting Reproductions — Genuine antique reproductions with authenticity on any scale. Master works often of brass, bronze, and aluminum to complement residences or commercial areas. Catalog, \$2.25. **Art Directions.**

334. Chandeliers, Scones, Candelabra — Lighting fixtures of unique design. Brass and crystal reproductions of Victorian styles and crystal chandeliers and scones using Strass Crystals. Catalog, \$3.75. **King's Chandelier Company.**

400. Lighting Fixtures — Architectural ornaments and antiques which date from 1880 through 1930. Stock reproduction iron spiral staircases are available as well as lighting fixtures. Free brochure. **Urban Archaeology.**

560. Early-American Lighting — Reproduction Early American lighting: chandeliers, copper lanterns, and wall scones. Everything is handmade. Catalog, \$2.25. **Gates Moore Lighting.**

METALWORK

30. Historic Markers — Proclaim your home's age with a cast bronze or aluminum marker. Manufacturers of plaques for National Register, American Buildings Survey, and custom work. Free catalog. **Smith-Cornell.**

55. Custom-Made Plaques — Offering custom-lettered bronze markers for indoor and outdoor use. Custom wording. All sizes. Discounts to historical societies. Free brochure. **Erie Landmark.**

307. Fireplace Firebacks — Antique replica firebacks will protect the back wall of your fireplace from dangerous and costly heat damage, while radiating more heat into your home. Catalog, \$2.25. **Country Iron Foundry.**

545. Spiral Stairs — Magnificent for Victorian settings. The beauty of cast iron, but not the weight. All components, except handrail, are solid castings of high strength aluminum alloy. Free color brochure. **The Iron Shop.**

571. Traditional Wrought Ironwork — Specialists in Colonial period lighting of wrought iron. Museum-quality reproductions crafted by J.G. Beck. Offering custom designs. 38-page, full-line catalog, \$4.25. **Iron Apple Forge.**

MILLWORK & ORNAMENT

15. Victorian Millwork — Offering large inventories of precision-milled Victorian mouldings and millwork which are available in both premium and commercial grades. No minimum order is necessary; rush orders are handled. Full-color catalog, \$4.00. **Silverton Victorian Millworks.**

43. Colonial Millwork — 18th- and 19th-century millwork including open and closed pediment doorways, Palladian windows, mortise-and-tenon sashes, fanlights, panelled fireplace walls, feather-edge wainscoting, and much more. Catalog, \$3.25. **Architectural Components.**

44. Victorian Millwork — 19th-century designs in solid oak and poplar. Such designs include fretwork, brackets, corbels, grilles, turnings, and gingerbread. Everything is precision manufactured so product groups fit together. Color catalog, \$4.75. **Cumberland Woodcraft.**

101. Shutters & Blinds — Custom manufactured authentic Colonial wooden blinds, movable louver, and raised-panel shutters. All blinds are made expressly for your windows with a choice of any paint color or natural wood tone. Free brochure. **Devenco Louver Products.**

173. Victorian Woodwork — 19th-century millwork in redwood and select hardwoods. Specialties include ornamental shingles, turnings, ornamental trim, mouldings, screen doors, brackets, balusters, railings, and much more. Catalog is available, \$3.25. **Mad River Woodworks.**

294. Plaster Ornament — Ornaments of fiber-reinforced plaster. Cartouches, friezes, brackets, niches, cornice, grills, mouldings. Restoration work and reproduction of existing pieces can be done if a good example is supplied. Complete catalog of 1500 items, \$15.25. **Fischer & Jirouch.**

340. Wood Mouldings — Internationally recognized company with over 700 beautiful wood mouldings. Bulls eye, beaded casing, wainscot, baseboard, finished end, baseboard corner, baseblock. Specialists in reproduction. 104-page catalog, \$5.75. **Arvid's Historic Woods.**

487. Interior & Exterior Wood Products — Victorian gingerbread and country trim. Corner brackets, corbels, gable trim, spandrels, porch accessories, and more. Custom designing and manufacturing are welcomed. Full-line illustrated catalog, \$3.25. **Empire Woodworks.**

518. Custom Turnings — Manufacturers of newel posts, porch posts, column bases, fluting, spiral rope twist, and more. Custom orders. Catalog, \$2.75. **Custom Wood Turnings.**

537. Custom Turnings — Manufacturer of custom turnings which can be used for balusters, newels, finials, porch posts, or furniture. Free literature available. **National Decks.**

PLUMBING & HARDWARE

18. Victorian Hardware — High-quality 18th- and 19th-century reproduction hardware for doors, windows, shutters, cabinets, and furniture. High-security locks with period appearance. Historic reproduction lighting fixtures also. 108-page catalog, \$5.25. **Ball & Ball.**

29. Victorian Bathroom Fixtures — Pedestal sinks, tubs on legs, showers and accessories. High-quality reproductions and carefully restored antiques. Solid brass or chrome shower system fits any tub. Locating and restoring of plumbing antiques available. 80-page catalog, \$5.25. **Besco Plumbing.**

193. Bathroom Fixtures — Specializing in antique and reproduction plumbing fixtures as well as accessories. Turn-of-the-century and country bathroom decor including brass, porcelain, and oak furnishings. Complete catalog is available, \$3.25. **Bathroom Machineries.**

303. Fancy Plumbing Fixtures — Hard-to-find fixtures: pedestal lavatories, Victorian-style washstands, drop-in-basins. Plumbing hardware and accessories, fireplace mantels, lighting fixtures, and much more. Catalog, \$5.00. **Ole Fashion Things.**

309. Reproduction Brass Showerhead — A unique 12-inch showerhead which generates thousands of waterdrops to cover the entire body in a gentle rain. Treat yourself to a luxurious shower. Free brochure. **JB Products.**

397. Hard-To-Find Hardware — Suppliers of scarce decorative hardware for doors, windows, furniture, and cabinets since 1916. Knobs, hinges, pulls, and fasteners also available. All periods from 16th century through the 1930s. 227-page catalog, \$6.75. **Crown City Hardware.**

538. Fixtures & Accessories — Bathroom fixtures and accessories such as door, window, and cabinet hardware. Lighting fixtures also. Catalog, \$5.25. **Renovator's Supply.**

RESTORATION SUPPLIES & SERVICES

5. Pigeon control — Get rid of pigeons and other birds with inconspicuous stainless steel needles that eliminate roosting places without harming your building. Free brochure. **Nixalite of America.**

23. Chimney flue Liner — Poured-in-place, 2-liner system. No mess, one day process. First liner strengthens and insulates; second liner seals and protects. UL Listed. Nationwide. Free catalog. **Ahren's Chimney Technique.**

114. Porcelain Refinishing — Exclusive formula resurfaces bathtubs, sinks, and tile. Available in many colors. Done in your home by factory-trained technicians. Work is fully guaranteed. Free brochure. **Perma Ceram.**

319. Porcelain Refinishing — Restoration and refinishing of worn and damaged bathroom and kitchen fixtures. Franchises are sold world-wide; call (602) 885-7397. Free brochure. **Perma-Glaze.**

500. Portraits Of Your Building — Original pen and ink renderings of your home, business, or historic building. Perfect for framing, letterhead, greeting cards, etc. Literature and sample, \$1.25. **Architectural Caricatures.**

533. Old-Time Resort — On the Mississippi in the rugged hills of northwest Illinois. 85% of the town is on the National Register, there are 5 house tours, 40 B&Bs, Grant's home, 60 antique shops. Free information. **Galena & Jo Davies County.**

565. Chimney Liners — Lifetime warranted, this flexible chimney relining pipe is UL listed, safe in real-world applications. Constructed of 4 interlocked layers of the finest certified 304-stainless steel. Free brochure. **HomeSaver Chimney Liners.**

581. Services For Antique Buildings — Specialists in antique home and barn repair, restoration, and relocating. Also offering a national consulting service which focuses on difficult structural repairs such as natural disasters. Free information. **George Yonnone Restorations.**

583. Chimney Service Technicians — You can average \$65.00 per hour, gain independence, and enjoy high profits with your own business. Low \$3,995.00 start-up investment. Free information kit. **August West Systems, Inc.**

584. Safer Chimneys & Fireplaces — Patented masonry liner seals and protects; locking heat and fumes away from your home and family. Ideal for historic preservation as well as new construction projects. Free brochure available. **Solid/Flue.**

585. Building Repair Products — Manufacturers of permanent waterproof repair for roof leaks, old gutters, masonry cracks, and weathered wood. Free literature. **Tuff-Kote Company, Inc.**

591. Make Your Own Stained Glass — Improve the look and value of your home. Offering an 80-page color catalog showing stained glass, beveled glass, hard-to-find tools, unique patterns, kits, books, videos, and more for your art glass needs, \$4.25. **Delphi Stained Glass.**

Literature Request Form

Circle the numbers of the items you want, and enclose \$3 for processing. We'll forward your request to the appropriate companies. They will mail the literature directly to you...which should arrive 30 to 60 days from receipt of your request. Price of literature, if any, follows the number. Your check, including the \$3 processing fee, should be made out to Old-House Journal.

1. Free	31. Free	128. \$3.25	309. Free	516. \$3.25	580. Free
2. \$5.25	32. \$2.25	159. \$1.25	319. Free	518. \$2.75	581. Free
4. \$5.25	35. \$4.30	173. \$3.25	334. \$3.75	527. Free	582. Free
5. Free	42. Free	192. \$1.25	340. \$5.75	532. Free	583. Free
9. Free	43. \$3.25	193. \$3.25	350. Free	533. Free	584. Free
15. \$4.00	44. \$4.75	212. .75 ⁴	354. Free	537. Free	585. Free
16. \$2.25	47. \$1.25	215. Free	355. Free	538. \$5.25	586. Free
18. \$5.25	53. \$3.25	219. \$2.25	365. Free	539. Free	587. Free
20. \$1.25	55. Free	221. \$2.25	387. Free	540. \$1.25	588. Free
22. \$5.25	73. Free	242. \$2.25	397. \$6.75	545. Free	589. Free
23. Free	98. Free	245. \$3.25	400. Free	553. \$4.25	590. Free
26. \$1.25	101. Free	284. Free	438. Free	560. \$2.25	591. \$14.20
27. \$10.25	113. Free	294. \$15.25	439. Free	565. Free	
29. \$5.25	114. Free	303. \$5.00	487. \$3.25	571. \$4.25	
30. Free	125. Free	307. \$2.25	500. \$1.25	576. \$3.25	

Name _____
 Company _____
 Address _____
 City _____ St _____ Zip _____
 Phone _____

Total \$ _____
 Postage & Handling \$ 3.00
 Total Enclosed \$ _____

Mail to:
 Old-House Journal, Products Network, 123 Main Street, Gloucester, MA 01930

This card must be mailed before March 31, 1992

9112

Split Decision



This month's Remuddling, located in the borough of Queens, was submitted by New York architect Monty Mitchell. A unique solution to the real-estate crunch, the house actually moved Mr. Mitchell to verse:

*In the outer boroughs of New York City,
Remuddling is often not very pretty.
As real-estate values rise and fall,
A two-family house is cut in half with a Sawzall.*

Alumicided or brick-ed-over facades abound in that neck of the woods, but even for a street replete with remuddlings, this slice of life is unique. No one here has any explanation for this house's descent from bad (substitute siding; off-the-rack windows and doors) to verse. One thing is certain, however: To quote another bard, "This was the most unkindest cut of all."

Whatever angle it's seen from, the house on the right still defies belief.



**Something old ...
Something new ...
from Vande Hey-Raleigh.**



In response to customer demand, the cold weather tile experts have developed a startling new architectural roof tile guaranteed to perform as admirably now as it has since its introduction many years ago.

The new STAGGERED roof tile perfected by us is a replication of a tile used way back when . . . only much better because of our unique manufacturing and installation procedures.

The STAGGERED roof tile is available in our shake, slate or brush tile series in any of 20

standard colors or custom colors to match ANY REQUEST . . . no matter the age of the tile.

Our roof tiles are like NO other. NO maintenance. NO growth. NO creatures or bugs can live on/among them. And NO fire. Ever. Concrete can't burn.

The mid-west's tough weather is easily tamed by our tiles. No worries — ever — about freeze/thaw cycles. And, only our roofs complete any building statement. We are perfection.

Call or write for free catalogs and installation manuals.

VANDE HEY



RALEIGH

1665 Bohm Drive

Little Chute, WI 54140

414-766-1181

Vernacular Houses



A rain porch is an architectural accessory that keeps driving coastal rain off a variety of building types, such as this c. 1900 Victorian house.

Rain-Porch Houses

Alabama's Mobile Bay area is periodically lashed by hurricanes and tropical storms, receiving well over 60 inches of rainfall annually. Along the bay's east shore, wind and rain thoroughly soak any building exterior. To deal with this problem, Eastern Shore residents developed the *rain porch*: a full, extra porch that extends three to six feet beyond a recessed galerie (main porch). Supported by posts that meet the ground, a rain porch shields the galerie from climatic extremes, extending the life of the decking and making it possible to sleep outside during the summer.

It is uncertain exactly when the rain porch came into vogue. Several antebellum houses on the Eastern Shore have exaggerated eaves across their facades, which may have been the germ of the rain-porch idea. But by the 1890s, the long roofline had fully evolved into an extra porch. Indeed, one traveler in 1895 noted the rain porch as "a peculiarity of the houses along the shore."

Rain porches were attached to Eastern Shore houses regardless of their architectural style. They were added to older Greek Revival houses as well as the "newer" Victorian cottages being constructed at the turn of the century. In conjunction with slatted porch ceilings (for ventilation), full-length windows, and wide central halls, the rain porch made these buildings perfectly suited to their locale.

As property values soar and older houses are torn down for new construction, the rain porch slowly disappears. Now, only about 20 houses with this distinctive feature remain in the area.

— John Sledge

Mobile Historic Development Commission
Mobile, Alabama



The extended roofline created by a rain porch can be seen on this 1895 Point Clear house (inset). **Above:** an interior view of that house's rain porch. Note the slatted porch ceiling on the galerie for ventilation.