



THE ARCHITECT

+VOLUME XIV · NUMBER 1+
+ JULY + 1917 +

What Enamel Do You Specify?

Every architect pays particular attention to the quality of the finish produced with the enamel he has specified. For that reason he will specify only an enamel in which he has confidence and which he knows is dependable and durable

Silkenwhite Enamel

Is the choice of many of the foremost architects in the West;—this is to be expected since an architect who specifies it is assured of an enamel finish to which he may point with pride for years to come

MANUFACTURED BY

W. P. FULLER & CO.

Specialized Paint and Varnish Products
for Every Purpose



SAN FRANCISCO FIRE DEPARTMENT - ENGINE No. 4

WARD & BLOHME, Architects

MATT GLAZED TERRA COTTA AND FACE BRICK

MANUFACTURED BY

N. CLARK & SONS

OFFICE.
116 NATOMA ST. SAN FRANCISCO

FACTORY.
WEST ALAMEDA, CAL.

FINISHED WITH *Kyanize* KY-AN-IZE



C. E. GORDON
Painting Contractor

EMERGENCY DEPARTMENT OF THE SAINT FRANCIS HOSPITAL
SAN FRANCISCO

ALFRED J. COFFEY
Architect

Finished
throughout with

Kyanize White Enamel
KY-AN-IZE

Specification Book mailed to Architects on request

BOSTON VARNISH COMPANY, BOSTON, U. S. A.

San Francisco Office and Warehouse: 311 California Street

A. L. GREENE, Local Manager

DISTRIBUTORS:

San Francisco
D. H. RHODES

Los Angeles
SUNSET PAINT CO.

Seattle
CAMPBELL HDWE. & PAINT CO.

Tacoma
W. J. HANSON & CO.

El Paso
RATHBUN-MIX CO.

Portland
MILLER PAINT & WALLPAPER CO.

FINISHED WITH CONCRETO



THOMAS O'DONNELL
Painter

EQUITABLE SAVINGS BANK BUILDING
LOS ANGELES

MORGAN, WALLS & MORGAN
Architects

Repainted with Concreto

SOLE MAKERS **THE MURALO CO.** NEW YORK

San Francisco Office: 311 California Street
A. L. GREENE, Local Manager

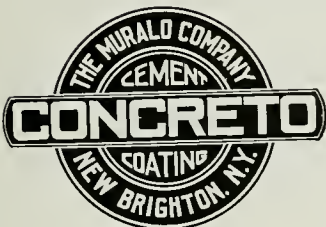

Boise, Idaho
SWEET-TELLER HARDWARE CO.

DISTRIBUTORS: San Francisco
D. H. RHODES

Los Angeles
SUNSET PAINT CO.

Seattle
CAMPBELL EDWY &
PAINT CO.

Portland
MILLER PAINT & WALL-
PAPER CO.

Vancouver, B. C.
A. RAMSAY & SON CO.

Salt Lake City
BENNETT GLASS &
PAINT CO.

UPON REQUEST ONLY: Our representative will call upon architects interested in cement painting and waterproofing

Fire Proof Construction Calls for Enclosed Elevator Shafts



Kaiser-Blair Building

Detroit, Michigan

Architect: R. E. RASEMAN

Detroit, Michigan

The construction that is best suited to this sort of work both in large and small buildings is solid cement plaster over metal lath. "KNO-BURN" was used for this purpose in the Kaiser-Blair building.

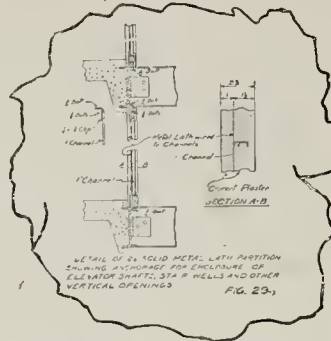

DETAIL OF 2" SOLID METAL LATH PARTITION ENCLOSED & PLASTERED FOR ENCLOSURE OF ELEVATOR SHAFTS, STAIR WELLS AND OTHER VERTICAL OPENINGS. FIG. 29.

North Western Expanded Metal Company

Members of the Associated Metal Lath Manufacturers

931 Old Colony Building, CHICAGO, ILL.



First Building, Six Flats for Jos. Bocaccio
Second Building, Residence of Henry Cailleaud, Jr.
Third Building, Six Apartments for Mrs. Dolly Sullivan

A. J. LAIB, Architect

EQUIPPED WITH

PITCHER

DISAPPEARING DOORS
ADJUSTABLE HANGERS
and PATENTED FRAMES

Pitcher Disappearing Doors installed in 5 1/2-inch partitions. No extra thickness of wall required. Specify Sliding Doors in place of Swinging Doors.

WRITE FOR PARTICULARS

NATIONAL MILL & LUMBER COMPANY

321 MARKET STREET

SAN FRANCISCO, CAL.

"TARGET AND ARROW" ROOFING TIN



PORTLAND SOCIAL TURN VEREIN
Portland, Oregon

CLAUSSEN & CLAUSSEN Architects
Portland, Oregon

THIS is an old brand of roofing tin, extra heavily coated, hand-made, the product of our complete works. We have been selling this old-time product to American sheet-metal roofers for more than sixty years. Its value as a high-grade roofing material, fit for buildings of the highest type, has been fully proved by the test of time, the only sure test

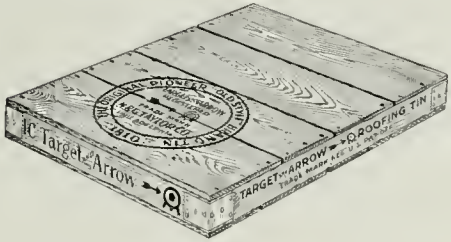

Our Catalogue is in Sweet's. Full information, including standard specifications for tin-roofing work, tables of covering capacity, weight, etc., will be sent upon request. Our working drawings, showing ribbed tin roofing, are included in the portfolio of "Service Sheets" issued by the Architectural Service Corporation of Philadelphia.



*Sold through All Leading Jobbers on the Pacific Coast
and Direct from Warehouse Stock*

N. & G. TAYLOR CO.
Sole Manufacturers
Established in Philadelphia in 1810

*Stocks carried at San Francisco,
Los Angeles, Seattle, Portland*

J. A. DRUMMOND
Pacific Coast Representative
245 Mission Street San Francisco

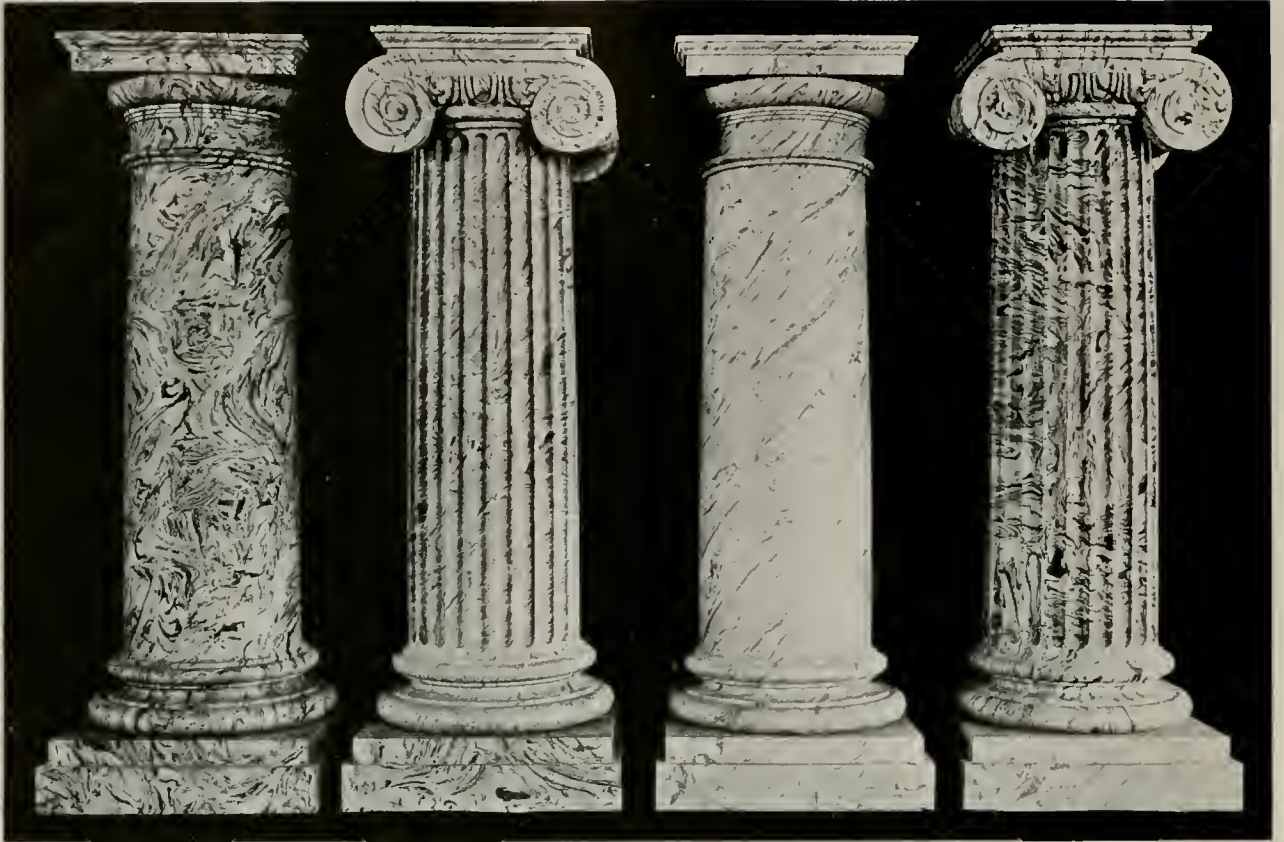

Thru-an-Thru — the new Terra Cotta

Its markings go thru and thru, like the stones of Nature

Manufactured exclusively by

STEIGER TERRA COTTA & POTTERY WORKS

AT ITS PLANT:

South San Francisco, San Mateo County,
California

GENERAL OFFICES:

729 Mills Building, San Francisco,
California



RESIDENCE OF J. G. WARREN
ANDREWS BOULEVARD
LOS ANGELES

EAGER & EAGER
ARCHITECTS
LOS ANGELES

ROOFED WITH
RED ITALIAN TILE

Los Angeles Pressed Brick Co.
402-414 FROST BUILDING
Los Angeles, Cal.

United Materials Company
5 CROSSLEY BLDG., SAN FRANCISCO, CAL.
Distributors for Northern California



Liquid Granite
FLOOR VARNISH

Beautiful and Durable

Home builders and house owners should be especially interested in LIQUID GRANITE. The artistic finish it produces makes the most beautiful floors possible, and the economy of upkeep commends it in a practical way.

It is the tough and wear-resisting qualities of LIQUID GRANITE that have caused it to be so generally adopted for the floors of hotels, stores, schools, laboratories, gymnasiums, laundries, hospitals, etc. The ease with which the finish is kept in perfect condition is another logical reason why LIQUID GRANITE is the leading floor varnish.

You will do well to remember when specifying floor varnish that there is only one LIQUID GRANITE. Its use protects you against unsuitable floor finishes. May we send you our booklet? We have a finished sample for you.

BERRY BROTHERS
(INCORPORATED)
World's Largest Varnish Makers

DETROIT

SAN FRANCISCO

WALKERVILLE, ONT.

THE ARCHITECT

Associate Editors for July, 1917

Published by
THE ARCHITECT PRESS

WILLIAM C. HAYS San Francisco
ALBERT FARR San Francisco
DAVID C. ALLISON Los Angeles
OSWALD SPEIR Los Angeles

HARRIS ALLEN
EDITOR

* 720.5
P11 14
125985

TABLE OF CONTENTS

JULY, 1917

PLATE ILLUSTRATIONS	Architect	Plate
Chiesa di S. Maria in Cosmedin, Rome		Frontispiece
COMPETITION FOR A SMALL HOUSE AND GARAGE		
First Prize	George Ekvall	1- 2
Second Prize	Donald R. Wilkinson	3- 4
Third Prize	Frank T. Kegley and H. Scott Gerity	5- 6
Fourth Prize	Joe Weston	7- 8
Fifth Prize	H. A. Moldenhour	9-10
Sixth Prize	Harry M. Michelsen	11-12
First Honorable Mention	Edward L. Frick	13
Second Honorable Mention	E. D. Flynn and W. P. Stephenson	14
Mention	E. B. Hurt	15
Mention	Raymond W. Jeans	16
Mention	John E. McGuise and John J. Stanton	17
Mention	Alfred Nibecker	18
Mention	Gene Verge	19
Mention	Errest E. Weihe	20
TYPE PAGES		
Competition for a Small House and Garage	William C. Hays	13
An Analysis of the Jury's Criticisms		18
Report of Jury		51
Mr. Clay Products' \$8,500 House	Oswald Speir	57
Statistics of Capacity and Construction San Francisco Public Library		58
Editorial		60
Official News of Pacific Coast Chapters, A. I. A.		62
Architect's Reference Index		64
Current Notes and Comments		64

Published in the interest of the architectural profession, on the first of each month, at 245 Mission Street, San Francisco. Entered as second class matter August 4, 1911. Subscription price in the United States and possessions, \$5.00 a year; foreign and Canadian, \$6.00 a year. Single copies, 75 cents each.

Changes in, or copy for new advertisements, must reach the office of publication not later than the fifteenth of the month preceding issue. Advertising rates and any other information will gladly be given on application.

The editor will be pleased to consider contributions of interest to the profession. When payment for same is desired, this fact should be stated. E. D. McDonald, Northwest Representative, 4100 Arcade Building, Seattle, Washington.



CHIESA DI S. MARIA IN COSMEDIN, ROME

THE ARCHITECT

VOL. XIV

SAN FRANCISCO, JULY, 1917

NO. 1



CERTOSA DI PAVIA

Competition for a Small House and Garage

An Analysis of the Jury's Criticisms

By WILLIAM C. HAYS

IN connection with the arrangement and "editing" of these criticisms, often but vaguely formulated in discussion, it should be stated that the random notes used as the basis of this review were made prior to the identification of authorship of the "prize-winning" and "mentioned" designs. Many minor criticisms, mostly in matter either too detailed or irrelevant, are omitted here because the limit of space allows only mention of general, guiding principles. In a separate paper, Mr. Spier, also a member of the jury, is commenting on the drawings from the "clay products" point of view.

A synopsis of the criticism of these designs follows, the authors awarded "mentions," excepting the first and second, being here arranged in alphabetical order.

First Prize: Mr. Geo. Ekvall has shown a modest, mostentations house, decidedly adapted to execution in clay products, and expressive of a California set-

ting. It is, nevertheless, not too individualistic but that it will take kindly to its environment. The masses are broken, but well proportioned, and the house has variety and interest. The detail study is commended, although the stair window is too large. An awkward relation of the main ridge, which terminates with a gable at one end and a hipped roof at the other, would prove difficult to solve satisfactorily in execution. Simplicity and straightforwardness are qualities of the general scheme; the house and garden—inseparable in California—are in the main well related, although in detail both the garden itself and the fenestration of the garden front of the house leave something to be desired. The relation of porch piers to the living-room windows is unfortunate. The second floor plan is logical and clear cut. This design combines more fully than any other the qualities to be sought, and its case is vigorously presented.



Chiesa di S. Maria delle Grazie. Milan.

Second Prize: Mr. Donald Reubin Wilkinson, alone, chose a one-story scheme and with skill presented the design which most strongly commended itself for qualities of pure charm. The author seems, of all the competitors, to have most clearly entered into the spirit of the program, for he has imagined an ensemble which is very real, as it is most alluring.

The house is clearly Californian, although sectionally best suited to the South. The choice of type has been questioned because of the restricted size of the lot, because of a prejudice sometimes found against sleeping rooms on the ground level, and because the type is not sufficiently general to fit well into the ordinary environment, excepting in the relatively few districts where one-story houses are the rule. The study of the entrance detail is inadequate and feeble, and the architectural scale is too small.

The plan is one of the best as to both house and garden. The clever use of clay products for floor and paving patterns in plan has been noted. This set of drawings is the best and most scholarly presentation in the competition. The author has conjured up a Southern California atmosphere in the treatment of the perspective, but one's first thought reaction to the long, low lines of roof and wall is, of course, "adobe." This is no just argument, however, against its satisfactory execution with warm-toned brick walls.

Third Prize: The design by Messrs. Frank T. Kegley and H. Scott Gerity commended itself by its simplicity of mass, and the particularly interesting use of brickwork textures, especially in the charming study of the gables. The architectural possibilities of the main entrance are only suggested, and far from realized, in the detail study; furthermore, there is a somewhat unfortunate relation in proportion between the first floor windows and the porch arch, the arch having a stilted appearance.

The plans of the house and garden are each inter-

esting in themselves, but the complete lack of relation between them is bad. There is a certain directness in the house plan, but the advisability of entering the dining room only through the living room is questionable. The cleverly indicated garden house and pergola are too large for the house, as is the scale of the garden generally. The plan sheet is perhaps the best presented drawing in the competition.

Fourth Prize: Somewhat lacking in the intangible quality, charm, it was the author's grasp of the problem as a whole that attracted the jury's attention to the design by Mr. Joe Weston.

The house is well placed on the land, making possible the development of many interesting features, notably the fine in-doors-to-outdoors transition through the related living room, loggia, lawn and garden, with an orange grove and banked eucalyptus trees at the rear property line. The living room, of proportions ordinarily too narrow, is in this plan not so objectionable, because of its opening largely to the garden loggia with which it is closely tied.

The plan of this house is more interesting than that of the third prize winner, but a better arrangement of entrance might be found than the doubled right-angle turns. The main sleeping porch is not expressed in facade, a fault found also, but to a much less degree, in the third prize design. The house is well characterized, both for its California environment and the proposed materials, but one wishes it showed a finer study of mass and proportion.

Fifth Prize: Mr. H. A. Moldenhour has presented a thoroughly sane house, conspicuous for its utter lack of any distinguishing California character. In certain localities, if built, this house might become acclimated, especially if vine-clad, and with the right kind of tree growth about it. It is a generalization of the clay products house; is marked by good taste and shows thorough knowledge of the required materials. There is a clever bit of detail in the terra cotta cove cornice and metal rain gutter; but the entrance detail is less convincing. The garage is satisfactory and harmonizes well with the house.

The plan is good, and in the first floor the vistas have been well studied, in the two directions; first, through dining room, hall and living room, and, second, through living room, porch and garden. Apropos of the latter, it is strange that the vista should be broken by a pier on axis, between the porch and

the garden end of the living room. This fault, and an awkwardly long structural span in the center of the porch, should have been noticed by so capable a man as the author of this design.

Sixth Prize: Brickwork textures have been exaggerated by Mr. Harry M. Michelsen, in the too apparent effort to emphasize clay products, and in this respect the design is strained. The omission of the header-patterned panels shown over the first floor windows would tend toward a much-needed simplification, for the main entrance, chimney, and covered passage to the garage give enough variety and interest. The freehand rendering of the entrance motif is well studied; perhaps the best detail in the competition. The impression given by the exterior is that of a much larger establishment than the program indicates.

The plan has interesting features, but is inadequately presented, and there is but "a lick and a promise" of the India ink rendering called for. This author is one of the few choosing to plan for a corner lot, and thus has designed for conditions that are the exception rather than the rule.

First Honorable Mention: The drawings of Edward L. Frick appeal most strongly because of their interesting suggestion of brick textures. The design is in character foreign to California, as regards the broken masses and complex roof forms. It would, however, make a picturesque, charming house, suitable for a family in circumstances such as are indicated by the program. By far the best features of the main floor plan are, first, the entrance court, porch and hall; and, second, the sequence of living room, terrace and garden with its terminal fountain. These are, without doubt, the most interesting and intelligently conceived detail compositions in plan brought out in the competition. The second floor would be badly lighted and, although there is a well-studied principal suite consisting of bedroom, bathroom and porch, the remainder of this plan is impossible. The scale detail of the entrance is among the best submitted.

Second Honorable Mention: The design of E. D. Flynn and W. P. Stephenson, in the main, is a well-studied, "livable" house, which would be satisfactory anywhere else in the United States but in California, lacking completely, as it does, any suggestion of local color. Its distinct entrance front and garden front are to be commended. The general impression created is

that of a larger house than contemplated by the program, and at least one room, not called for by the program, has been introduced in the ground floor plan. The plan is intelligent and has been considered by its authors in a large way. The perspective is one of the best presentations in the competition, although rather overwrought.

By way of comment on the other "mention" designs:

Raymond W. Jeans has designed a house well characterized, for both material and its location in California. Except for several flagrant faults, this design would have been a potential prize winner. The presentation is good, but the author himself saw the bad proportion of the long wing, which is foiled by a large tree mass. The entrance detail is good, though small, as is also the sleeping-porch loggia, but the placing of the main sleeping porch toward the street is a serious defect. The fenestration is especially well studied. The design would be improved by subordinating the mass of the garage. The relation of the garden, living room and porch is nearly, but not quite, good. A slight shifting of positions of the entrance hall and the garden path would have brought these into the axis of the dining room and so have cleared a fine vista.

Ernest E. Weihe has sent in a plan which is undeveloped, but rich in suggestion. It is the charm and romantic quality of the exterior and the hint rather than the finished study of brick, terra cotta and tile treatment of the main entrance, which have most strongly drawn the attention of the jury to this design. There is a sense of shimmering sunlight, indicated in both the architecture and the rendering, that is surely suggestive of California.

E. B. Hart has shown a larger and more pretentious house than is reasonably inferred from the program, although it is appropriate for California

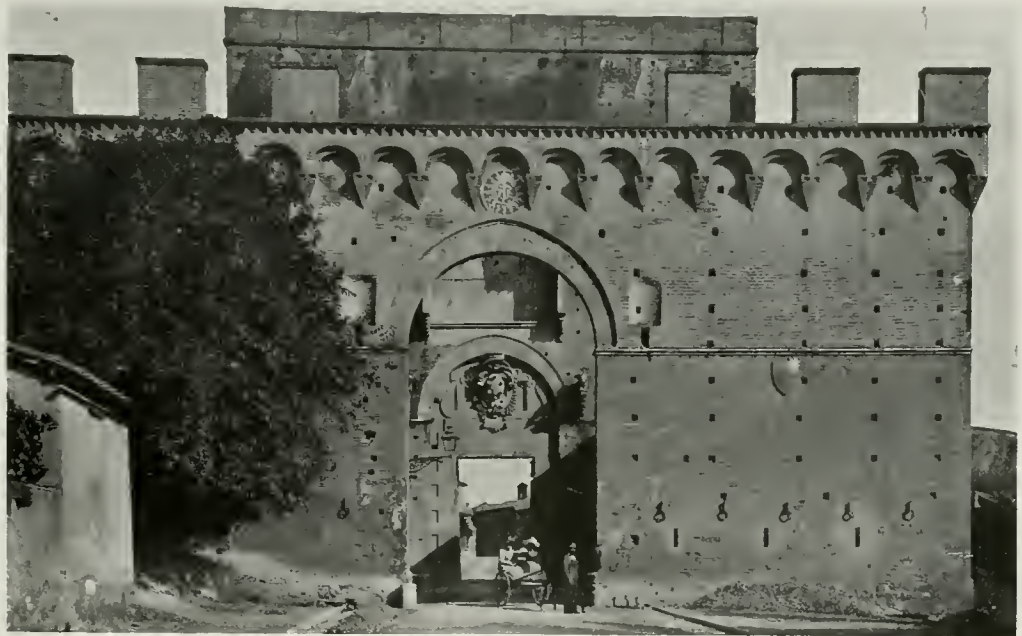

Porta Romana. Siena.

and is distinctly a clay products design. The plan is more ingenious than clear. The garden behind the house has been interestingly suggested, although not fully studied, and the view of the house from the shelter at the end of the garden would not be pleasing. The long projection of the garage beyond the front plane of the house is also questionable.

Alfred Nibecker. The clear-cut study of brick wall and tiled roof shown in this design have made a strong appeal to the jury. The simple hood of terra cotta over the entrance door would execute well, but the door itself leaves much to be desired. The plan is far below the exterior in merit. Furthermore, the author has violated the program in adding a sixteenth-inch scale plan not called for. Comparison of the plan with the perspective shows forced treatment of the fenestration, the window spacing being in no sense an outgrowth of the plan. This appears to be an attempt to mould some sort of plan within a preconceived exterior shell.

J. E. McGuise and J. J. Stanton. There is here a certain suggestion of latent possibilities, and one would like to see what might be done in the development of brick wall and tile roofing textures, if the spirit of the entrance detail were the keynote for executing the design. The plan of the second floor is distinctly poor, compared with that of the first.

Gene Verge. These drawings, with all their contradictions, interested the jury from the beginning. The perspective indicates a house which is clearly Californian; it is, however, not essentially brick, but is rather more suggestive of a plaster finish. The entrance detail is attractively studied and presented, but is much too diminutive in scale. The sleeping porch openings of grouped arches with colonnettes are "dinky" and impossible, and there seems to have been little of the sense of reality in the designer's mind. Except for the handicap of its incredible plan, this design would have been placed higher; but, starting with a good basic idea, it is hard to understand how so consistently "sad" a plan could be evolved. The sketchy suggestion of a garage has charm.

Appropos of the showing made by the designs, as a whole, the jury notes that the dissymmetrical plan is the type which the competitors chose almost invari-

ably. One plan only was designed for the minimum lot specified, two for intermediate dimensions, and the others for the maximum. One or two competitors assumed corners, all others having planned for the more usual "inside" lot.

Members of the jury have also commented on several too common oversights. First, is the failure to realize that any house means more than mere walls and roof; that there is presupposed an entity, a habitation, extensive from boundary to boundary of the land; that between the enclosed house and the open garden there must be unity; that these are fundamental principles in no way modified by such detail as the materials of construction or the locality of the site.

Common, too, has been a lack of interpretation of plan, in the exterior design of the house. But the commonest and strangest short-coming has been the almost complete failure to visualize the characteristic setting of a house in California landscape. The partly vine-clad house, the house in realistic relation to broad live oak, bay or pepper trees, to tall screens of eucalyptus or to semi-tropical planting; the out-cropped rock and massed flowers; all of these, the dramatic quality, the local color, are noted mainly by their absence.



Entrance to Villa Curonia, near Florence, Italy.

Reproduced from "Smaller Italian Villas and Farmhouses," by Gus Louell.

Program

Competition for a small house and garage, to be built of brick and other clay products. Competition open to all architects and draughtsmen on the Pacific Coast.

The problem is a small, detached house and accompanying garage suitable to the climatic and landscape conditions of California.

The outer walls of both buildings shall be designed for brick construction, trimmed with brick or terra cotta, and to have an air space in the walls.

The foundations are to be designed for brick and the roofs are to be covered with clay tile.

Site: The house is to be built upon a level lot in a town or suburb of a large city. The width of the lot is to be not less than 50 feet nor more than 100 feet, with a depth not exceeding 150 feet.

Requirements of House: The house shall contain an

entrance hall, living room, dining room, kitchen, pantries, porches, etc., three main bed rooms with two bath rooms and two sleeping porches. There will also be one other sleeping room and bath for servant.

Requirements of Garage: The garage shall be provided to accommodate one machine, wash rack, etc.

Costs: The total cost of house exclusive of the land shall not exceed \$8,500.00, which shall include excavating, heating, plumbing, lighting fixtures, etc., but exclude planting or gardening effect.

The total cost of the garage shall not exceed \$750.

Cubic Contents: Houses of this type of construction have been built in this section of the country at a cost of 25 cents per cubic foot, and this rate shall be taken as the basis for computing the cost, and no design whose cubical contents shall exceed 34,000 cubic feet will be considered. Porches and verandas are to be figured separately at one-fourth of their total cubage, and their cost is to be included in the total cost of the house.

The garage shall be figured at 18 cents per cubic foot.

Measurements: The measurements for computing the contents of both buildings must be taken from the outside of the exterior walls and from the basement floor level, if any, of the house, to one-half the average height of the roof. If only a portion of the base-



House at Lake Trasimeno, Italy.

ment of the whole lot in reference to the placing of the house and garage, the paths and planting. This plan is to be rendered in India ink wash. No color allowed. The cut of walls on the plan of the building will be blocked in solid. Both drawings to have the title, "Competition for a Small Brick House and Garage."

Size of Drawings: The size of both sheets is to be 20 inches by 26 inches, with a border line drawn one inch from the edge. The paper is to be white and not mounted. Tracing paper not allowed. All drawings shall be delivered flat without any mark of identification, and shall be enclosed in a sealed wrapper, on the outside of which shall be lettered THE ARCHITECT, 245 Mission Street, San Francisco, Cal., and the title "Competition Drawing for a Small Brick House." The wrapper shall contain with the drawings a sealed envelope, enclosing the name and address of the competitor.

The designs shall be judged by a jury of three members of the Architectural Profession,—one from the San Francisco Chapter of the A. I. A., one from the Southern Chapter of the A. I. A., and one from the San Francisco Architectural Club.

First consideration will be given to appropriateness of design in an aesthetic sense to the material employed, and its fitness for location

and environment in California.

Second, excellence in plan.

Drawings which do not reach the requirements of the program will not be considered.

The prize drawings are to become the property of THE ARCHITECT, and the right is reserved to publish or exhibit all or any of the others.

The full name and address of the designer will be given in connection with each design published.

For the design placed first there will be given a prize of \$500; second, \$300; third, \$150; fourth, \$100; fifth, \$50; and sixth, \$50.

Notice: The competition was possible through the courtesy of the Editor of THE ARCHITECT. It was conducted under the patronage of the San Francisco Chapter of the American Institute of Architects, the Southern Chapter of the American Institute of Architects and the San Francisco Architectural Club.

The generous donations made by the following

(Continued on page 57)

Reproduced from "Smaller Italian Villas and Farmhouses,"
by Guy Lowell.

ment is excavated below the house, then the measurement for the unexcavated portion shall be taken from a two-foot level below the first floor line.

The measurements for the garage shall be taken from the floor line, to one-half the average height of the roof.

Drawings Required: There are to be two sheets of drawings. On the first sheet a pen and ink perspective of the house without wash or color, drawn at a scale of four feet to one inch; a detail of the front entrance at a scale of three-fourths inch to one foot, with other details if desired; and a pen and ink perspective of garage at a scale of four feet to one inch.

On the second sheet a plan of the first floor, and, if used, the basement and second floor, at a scale of eight feet to one inch; a section at a scale of three-fourths inch to one foot showing the construction of exterior walls with cornice; and schedule of cubage. In connection with the plan of the first floor, show the devel-

Competition for a Small House and Garage

Report of Jury, July 11th, 1917

The Jury appointed to judge the Competition for a Small House and Garage reports having made awards as follows:

First Prize—(\$500.00), to Mr. Geo. Ekvall, Tacoma, Wash.

Second Prize—(\$300.00), to Donald Reubin Wilkinson, Los Angeles, Cal.

Third Prize—(\$150.00), to Frank T. Kegley and H. Scott Gerity, Los Angeles.

Fourth Prize—(\$100.00), to Joe Weston, Los Angeles, Cal.

Fifth Prize—(\$50.00), to H. A. Moldenhour, Seattle, Wash.

Sixth Prize—(\$50.00), to Harry M. Michelsen, San Francisco, Cal.

In addition to the prize designs the following are adjudged:

First Honorable Mention—Edward L. Friek.

Second Honorable Mention—E. D. Flynn and W. P. Stephenson.

Additional Mentions—E. B. Hurt, Raymond W. Jeans, J. E. McGuise, Alfred Nibecker, J. J. Stanton, Gene Verge and Ernest E. Weihe.

There have been held five meetings of the Jury, on Friday, Saturday and Sunday, June 8th to 10th, and the decisions have been unanimous. Certain instructions to the Jury, as to the relative importance of "appropriateness to materials and location" and "excellence in plan," being explicit in the program, these considerations have been given full weight in reaching the decisions.

Thirty-seven designs were submitted, by competitors whose addresses are scattered geographically from Spokane and Seattle, to Los Angeles. One condition of the program seems to have been generally misunderstood, namely, the prohibition of "any mark of identification," as almost one-third of the participants used some sort of device or motto. It was the opinion of the Jury that a disregard, if so general, must mean a misunderstanding of the program's intention in the term quoted. The drawings of one competitor were made on light buff, instead of white paper, one violated the requirement in regard to borders, one in the size of sheets, and one in that the drawings were delivered "rolled" instead of "flat." Fortunately, the Jury found none of these transgressors in the prize-winning class. A strict observance in future competitions might, however, mean serious loss, should the author of an otherwise successful design violate technicalities of the program.

It is noticed, with regret, that no one design combines in marked degree *all* of the requisite qualities as to:—general scheme, suitability for materials and location, that simplicity and lack of ostentation inferred by a low cost-limit and the indicated household, "livableness," the imaginative quality, scholarly handling, and adequate presentation. It seems, however, that the excellent showing here made is but the beginning, and that in all probability there will be more general, keener participation in any future competitions of a like nature.

The members of the Jury, for themselves, and, they feel free to assume, for the competitors and the profession generally, take this opportunity to extend thanks to the clay products manufacturers, and to "The Architect," for their most generous acts in making this competition, the first of its kind on the Coast, possible.

For the Southern California Chapter, A. I. A., David C. Allison.

For the San Francisco Chapter, A. I. A., Wm. C. Hays.

For the San Francisco Architectural Club, Albert Farr.

For the Clay Products Manufacturers, Oswald Speir.



COMPETITION
for a
SMALL
BRICK
HOUSE
and
GARAGE

First Prize.

GEORGE EKVALL, Tacoma, Wash.

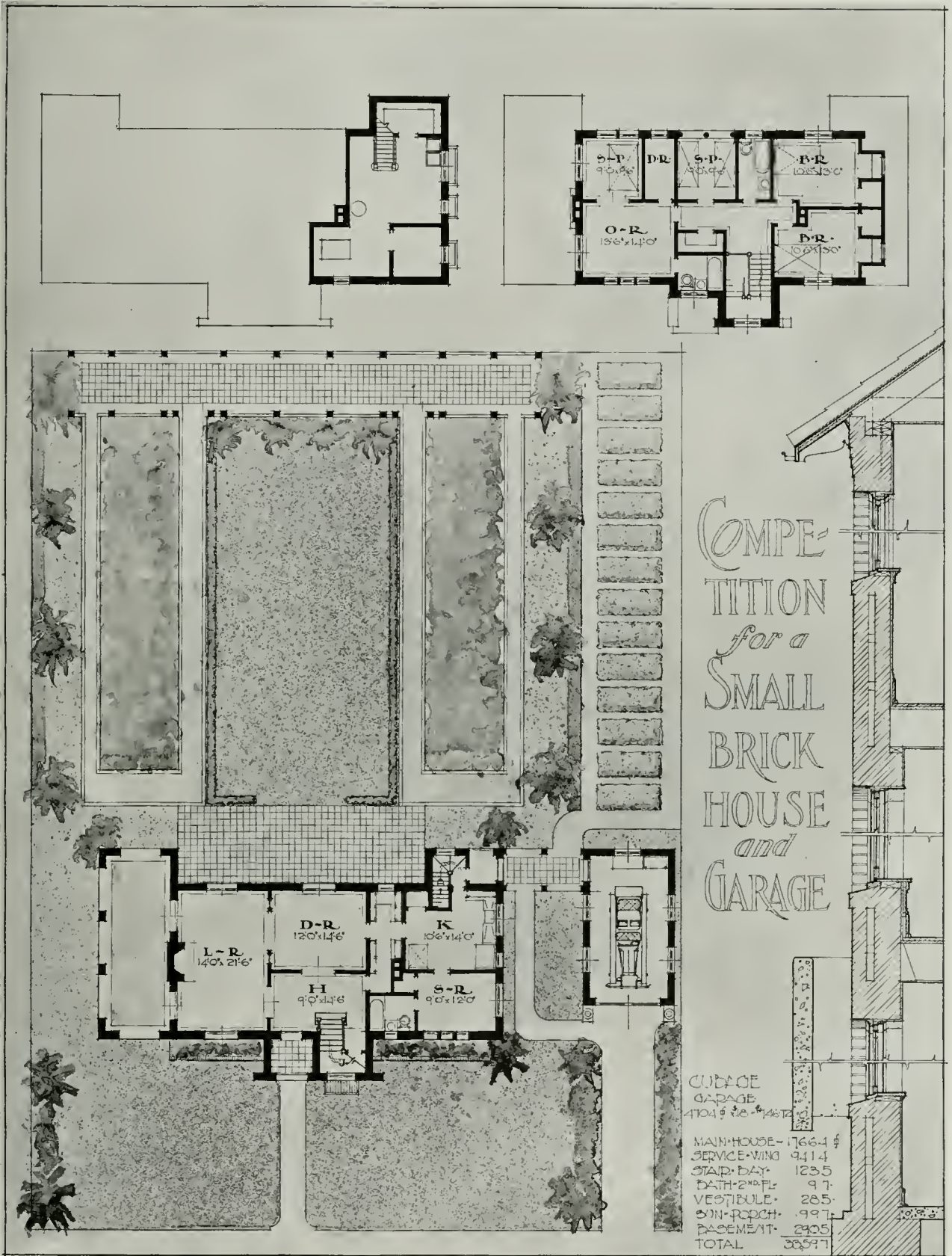

First Prize.

GEORGE EKVALL, Tacoma, Wash.

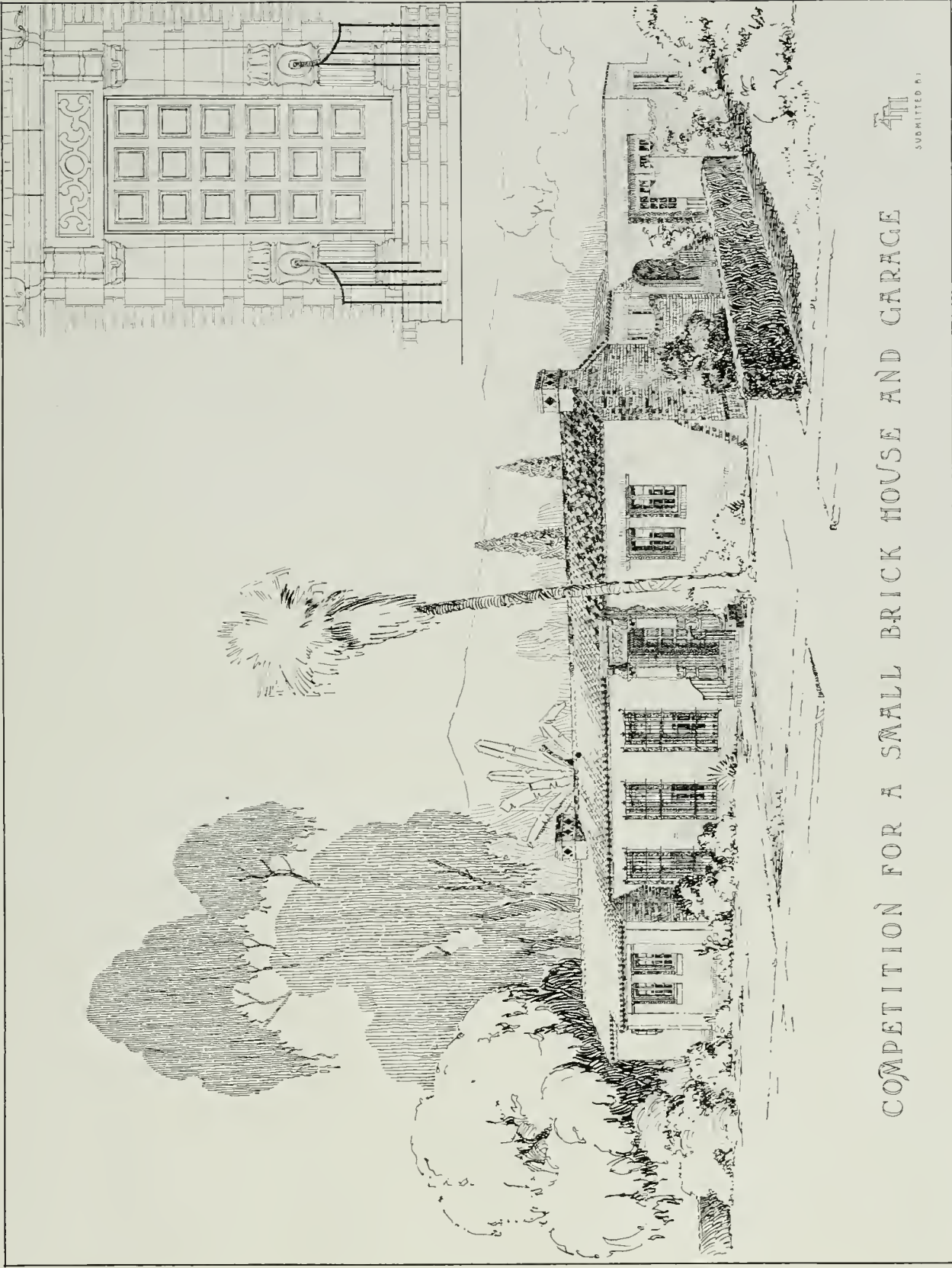

COMPETITION FOR A SMALL BRICK HOUSE AND GARAGE

4TH
SUBMITTED BY

Second Prize.

DONALD REUBIN WILKINSON, Los Angeles, Cal.

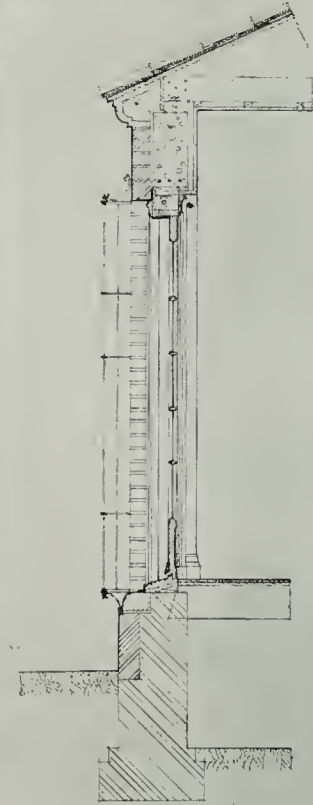
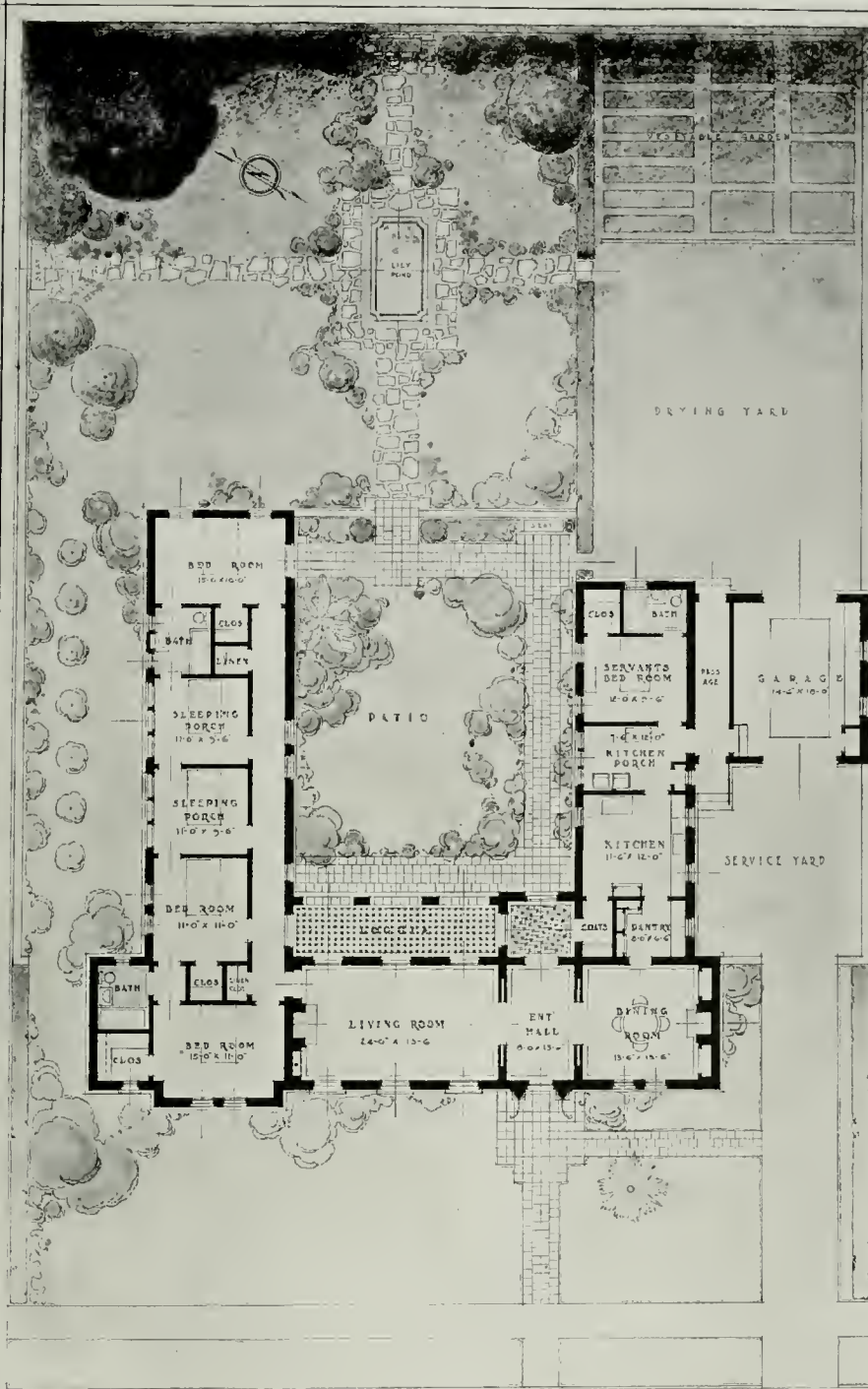

SECTION



PLAN

CUBAGE SCHEDULE

BEDROOM WING	17X50X12	10,200.00
MAIN HOUSE	15.5X72.5X13	14,608.75
LOGGIA	7X24X12-4	504.00
LOGGIA VEST	7.5X9X12	810.00
SERVICICE WING	14X43X12	7,224.00
PASSAGE, HALF	4X20X11.5-2	460.00
TOTAL CUBAGE		33,806.75
ESTIMATED COST		.25¢
TOTAL COST		\$8,451.69
GARAGE	16X20X11.5	3,680.00
PASSAGE, HALF	4X20X11.5-2	460.00
TOTAL CUBAGE		4,140.00
ESTIMATED COST		.13
TOTAL COST		\$745.20

HEATED BY GAS FLOOR FURNACES

COMPETITION FOR A SMALL
BRICK HOUSE AND GARAGE



SUBMITTED BY

Second Prize.

DONALD REUBIN WILKINSON, Los Angeles, Cal.

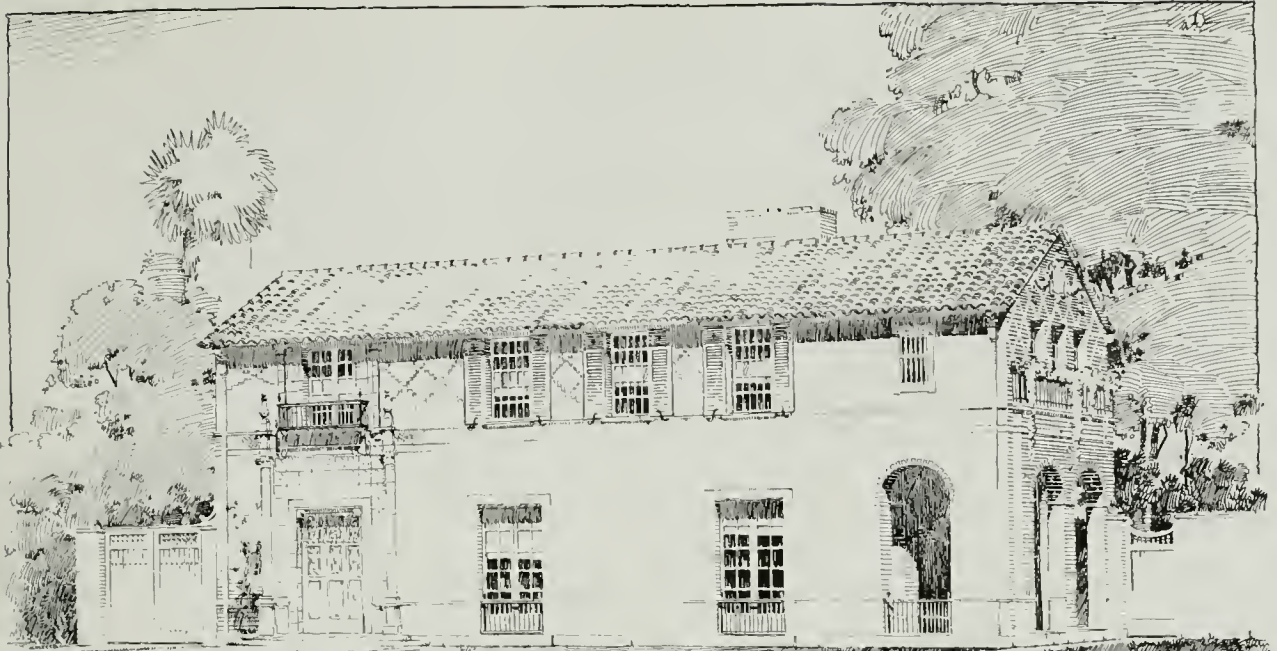

PERSPECTIVE.

· COMPETITION · FOR
 · A · SMALL · BRICK · HOUSE ·
 · & · GARAGE ·



GARAGE

Third Prize.

FRANK T. KEGLEY and H. SCOTT GERITY, Architects, Los Angeles, Cal.

COMPETITION FOR A SMALL BRICK HOUSE AND GARAGE

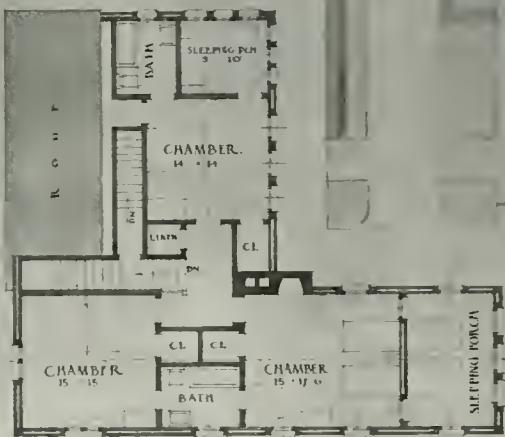
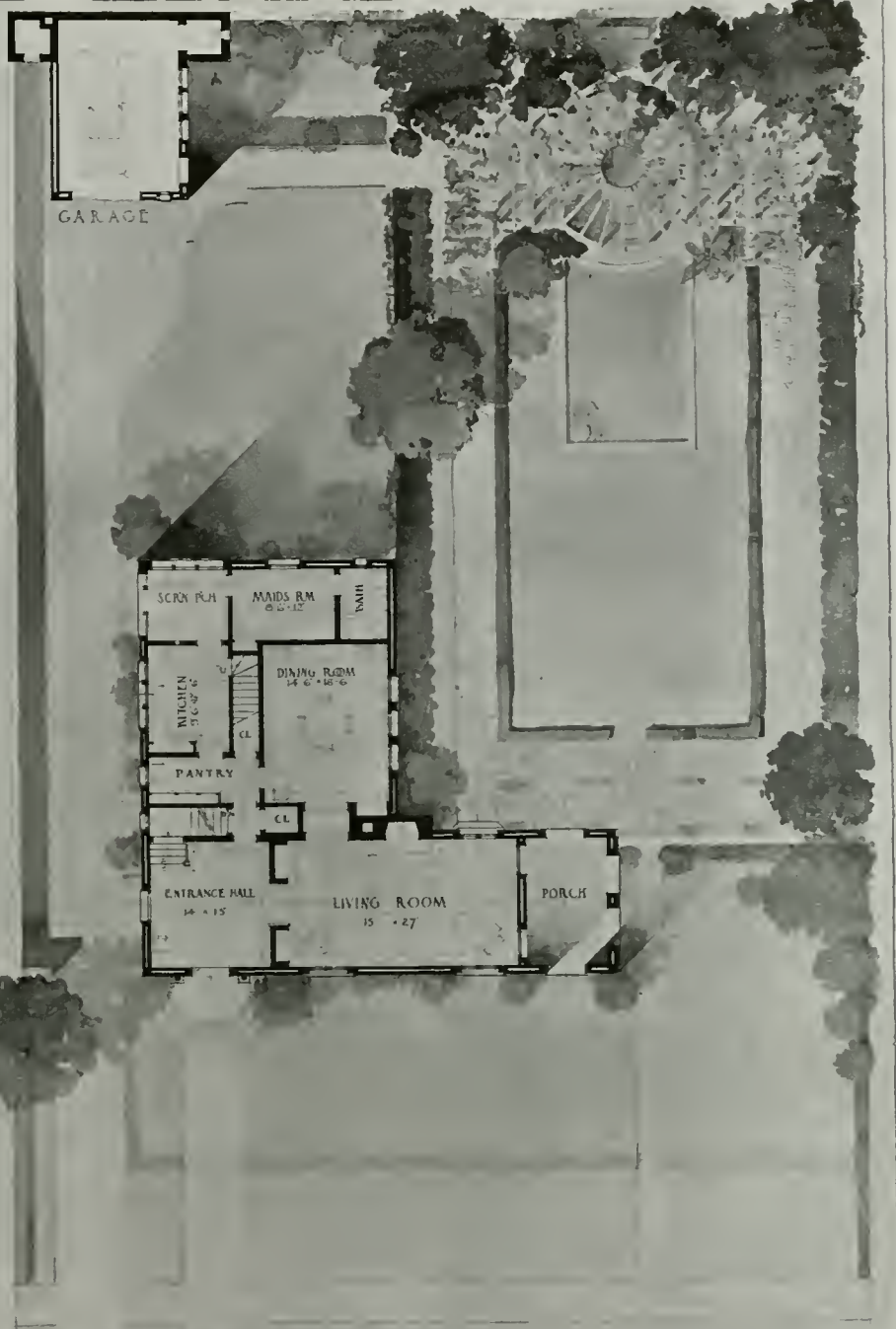
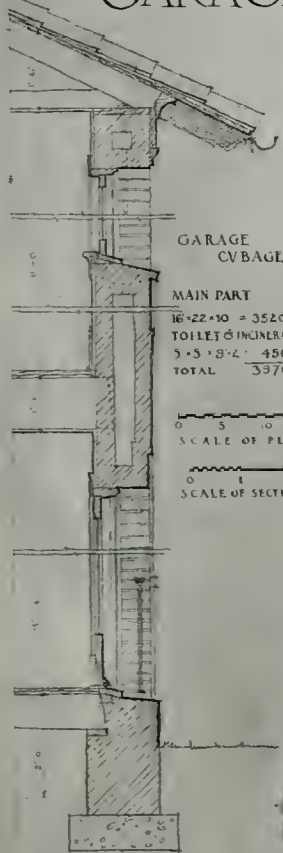

SECOND FLOOR PLAN

HOUSE CVBAGE

FRONT PART OF HOUSE	17' x 56' x 22'0" = 20944 CVFT
REAR WING	30' x 32' x 18'0" = 17280 CVFT
BASEMENT	8' x 14' x 6'0" = 672 CVFT
DEDUCT -	38896 CVFT
LIVING & SLEEPING PORCH	11' x 17' x 22'0" = 5082 CVFT
KITCHEN PORCH	10' x 10' x 14' = 1540 CVFT
REAR SLEEPING PORCH	10' x 11' x 10' = 1100 CVFT
TOTAL CVBAGE	35944 CVFT

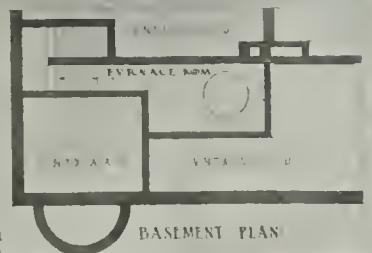

BASEMENT PLAN

Third Prize.

FRANK T. KEGLEY and H. SCOTT GERITY, Architects, Los Angeles, Cal.

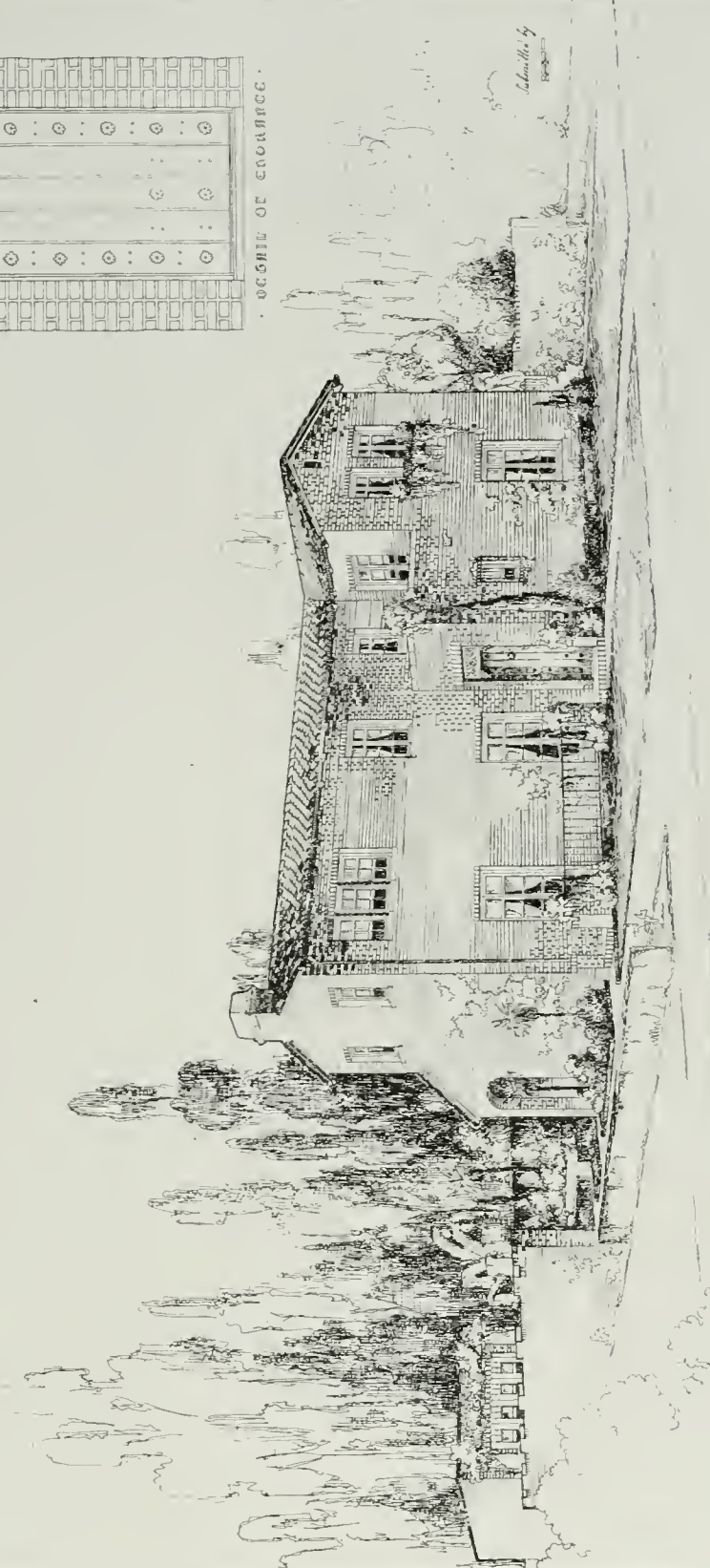
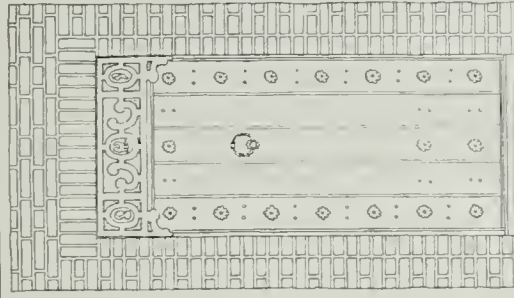

CORRECTION FOR A SMALL
BRICK HOUSE AND GARAGE

JOE WESTON, Los Angeles, Ca.

Fourth Prize.

The drawing includes a detailed site plan showing the house, garage, and surrounding landscape with trees and lawns. A section view shows the vertical profile of the house. A second-floor plan shows the layout of the upper level. A schedule of costs provides a breakdown of expenses for the two-story and one-story sections, loggia, and garage.

SECOND FLOOR PLAN

Labels in the second floor plan include: Sleeping Porch (11'6" x 13'0"), Bed Room (11'0" x 13'0"), Bath, Hall, Bed Room (11'6" x 13'0"), and Loggia.

SCHEDULE OF COSTS

Note - House will be heated by gas floor furnace.			
SCHEDULE OF COSTS			
Two Story Section	1291.5 sq. ft. x 225 ft.	=	290375
One Story Section	295.5 sq. ft. x 13.0 ft.	=	3841.5
Loggia	216.0 sq. ft. x 13.0 ft.	=	702.0
Total Cubage			33,402.25
Total Cost	(@ .25 per cu. ft.)		\$ 8,400.56
Garage	320.0 sq. ft. x 12.0 ft.		3840.0
Total Cost	(@ .18 per cu. ft.)		\$ 6912.0

Graphic Scale of Feet

Drawing Submitted by

COMPETITION FOR A SMALL BRICK HOUSE AND GARAGE

Fourth Prize.

JOE WESTON, Los Angeles, Cal.



COMPETITION - FOR - A - SMALL - BRICK - HOUSE - AND - GARAGE -

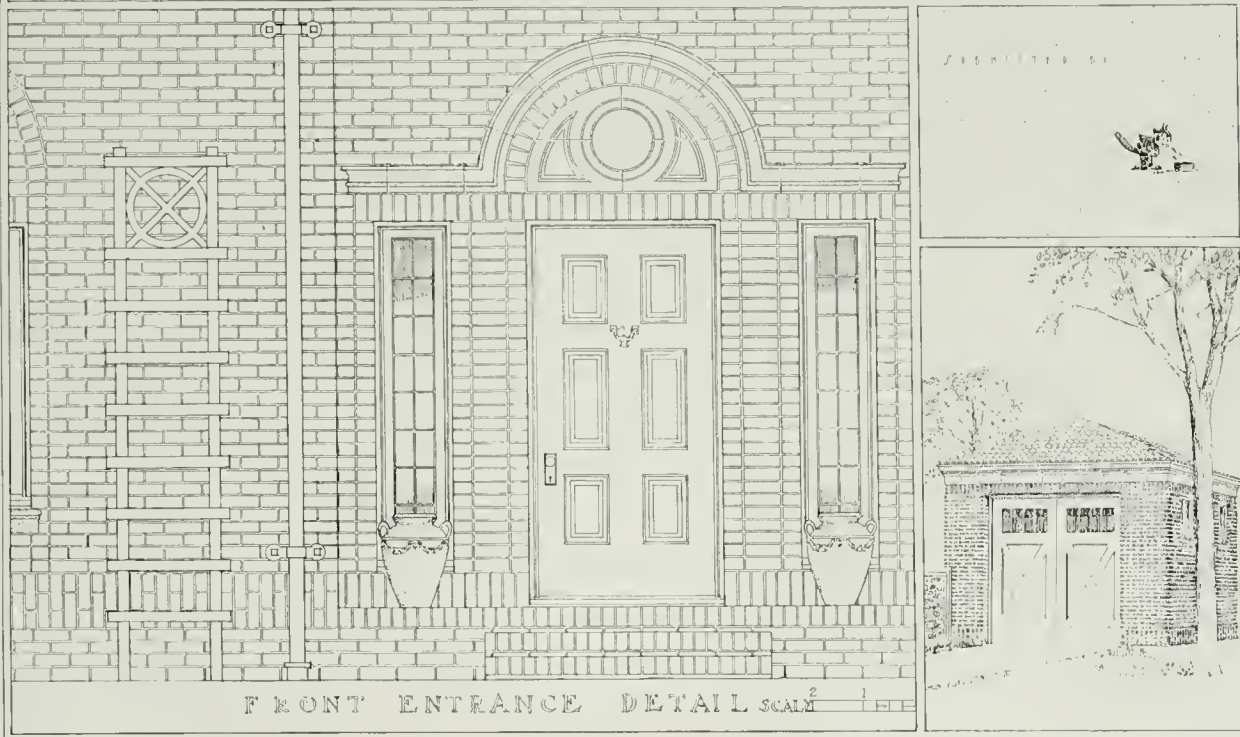

Fifth Prize.

H. A. MOLDENHOUR, Seattle, Wash.

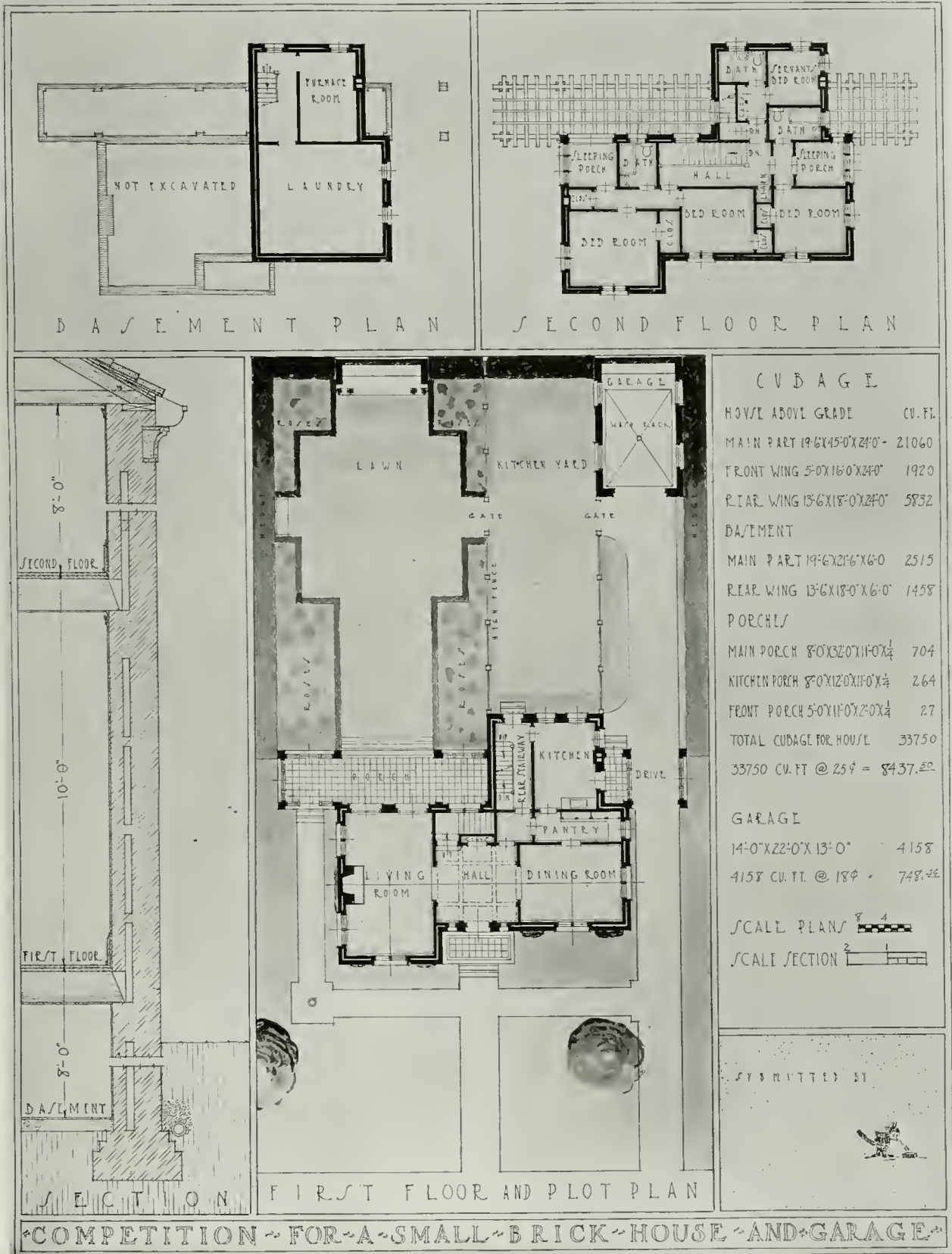

Fifth Prize.

H. A. MOLDEHOUR, Seattle, Wash.

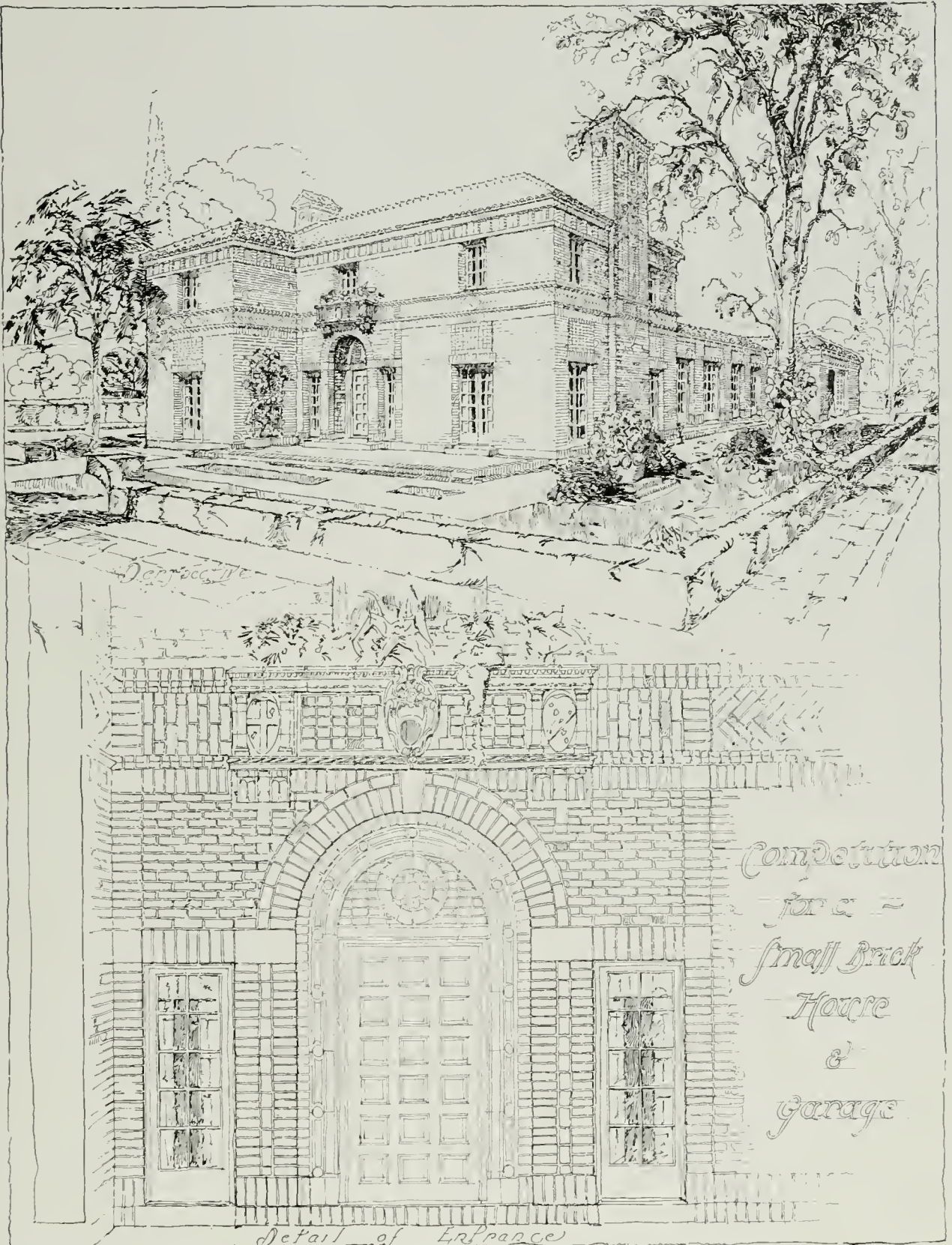

Design

*Competition
for a
Small Brick
House
&
Garage*

Detail of Entrance

Sixth Prize.

HARRY M. MICHELSEN, San Francisco, Cal.

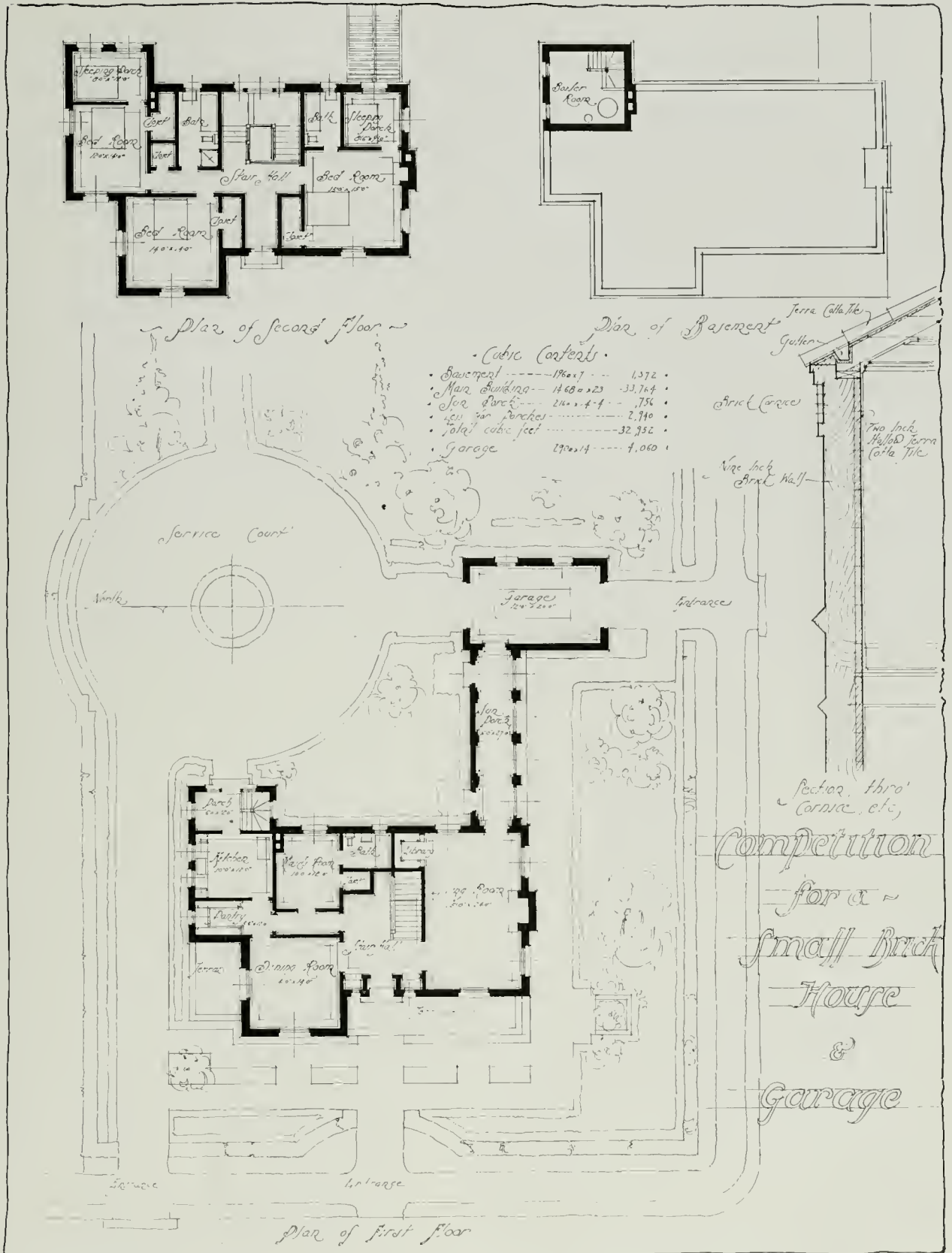

Sixth Prize.

HARRY M. MICHELSEN, San Francisco, Cal.

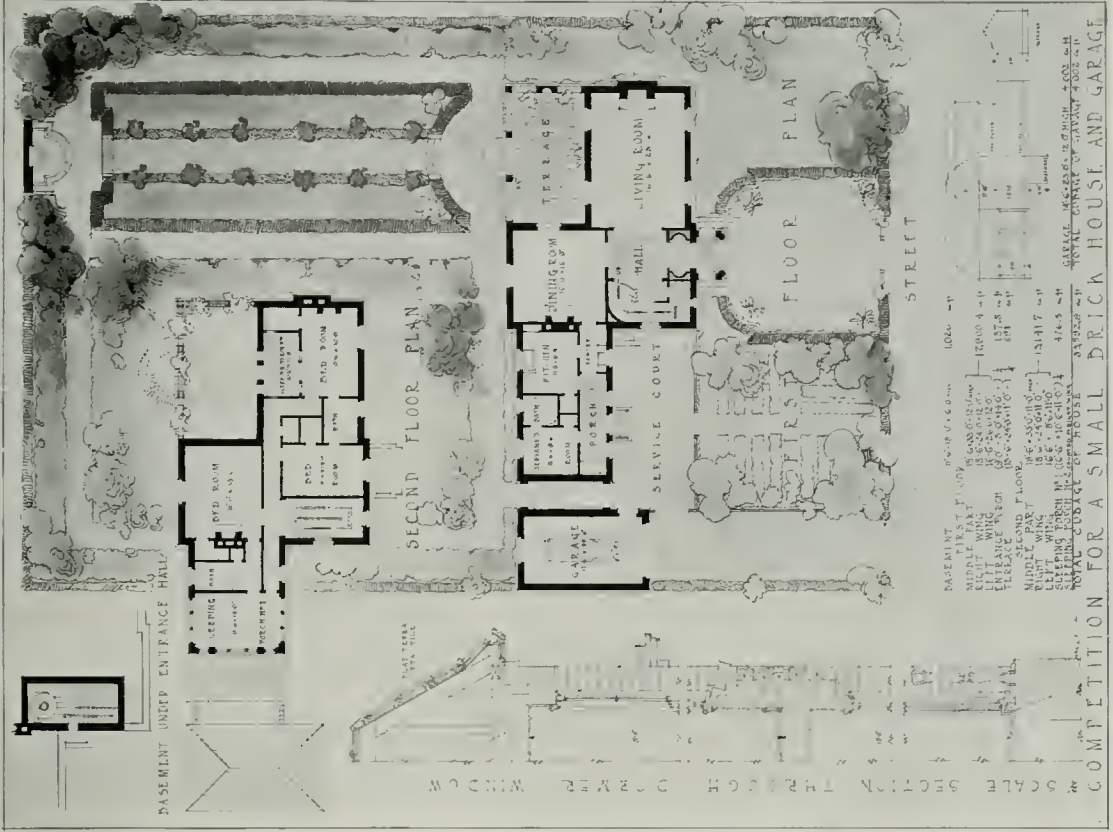
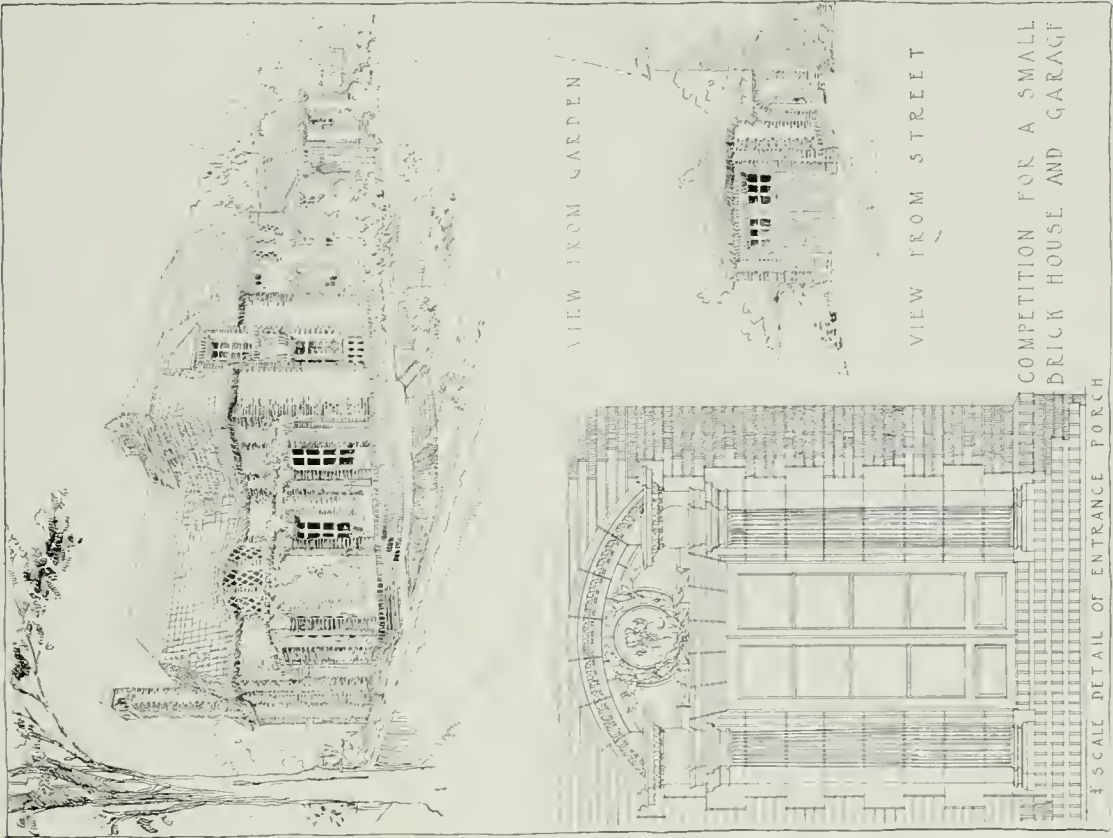

First Honorable Mention.

EDWARD L. FRICK, San Francisco, Cal.

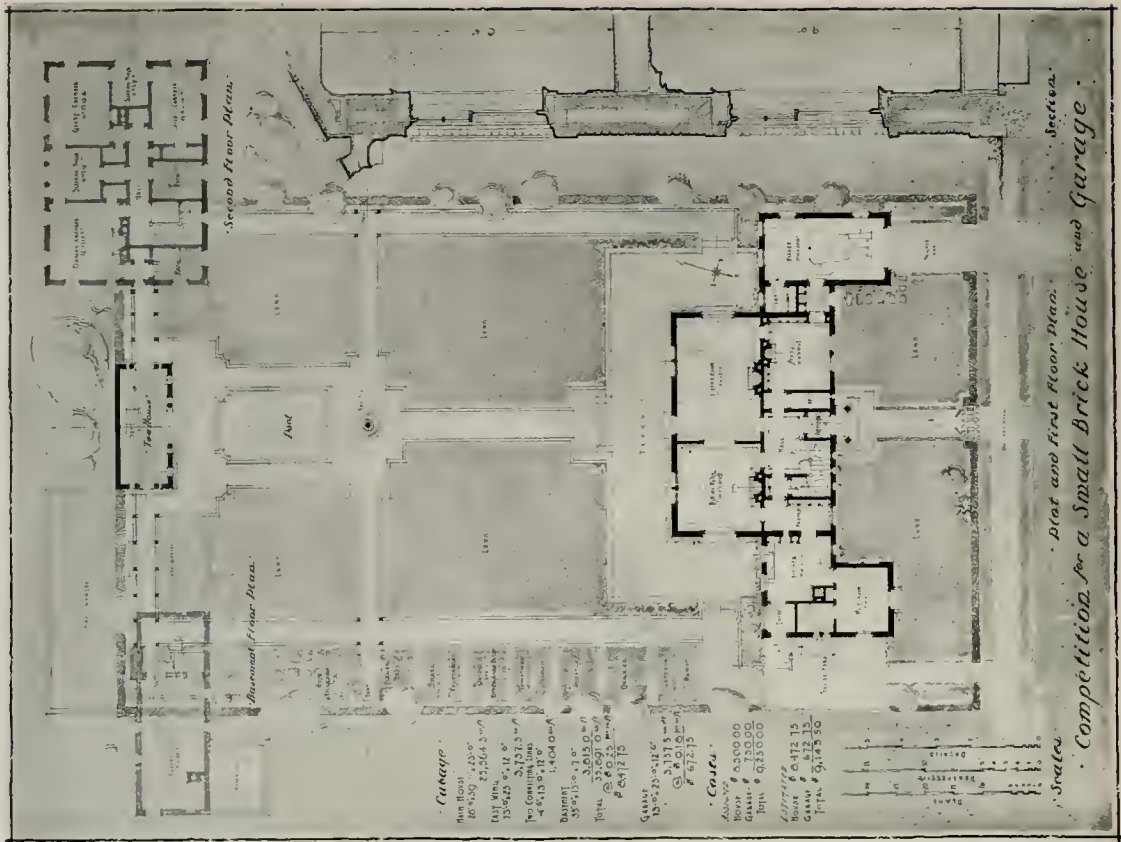
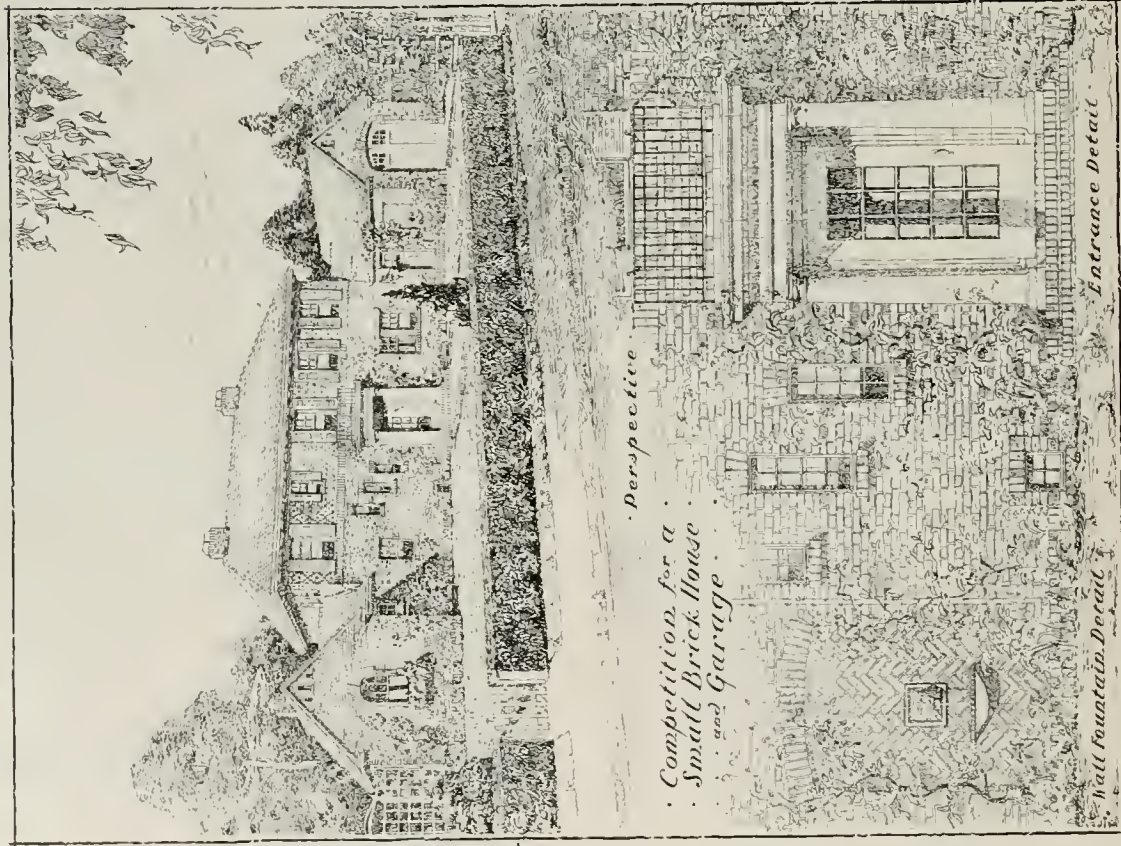

Second Honorable Mention.

E. D. FLYNN and W. P. STEPHENSON, Berkeley, Cal.

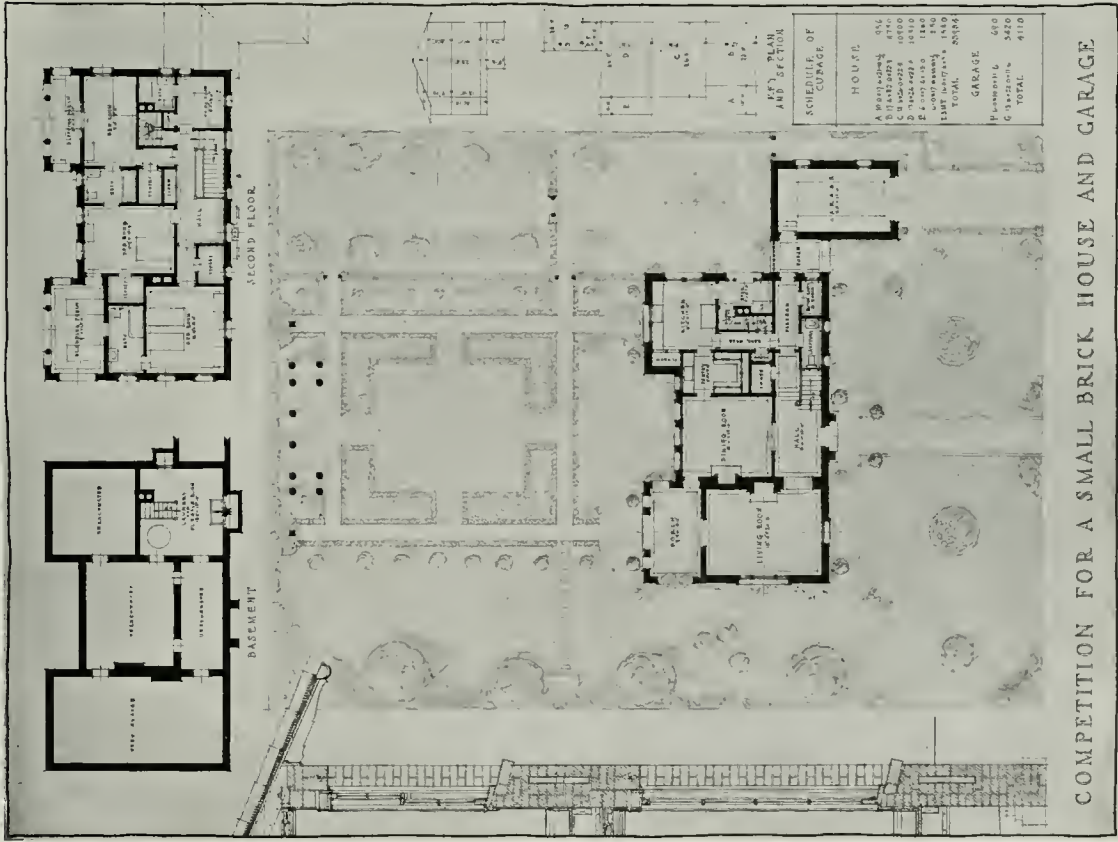

COMPETITION FOR A SMALL BRICK HOUSE AND GARAGE

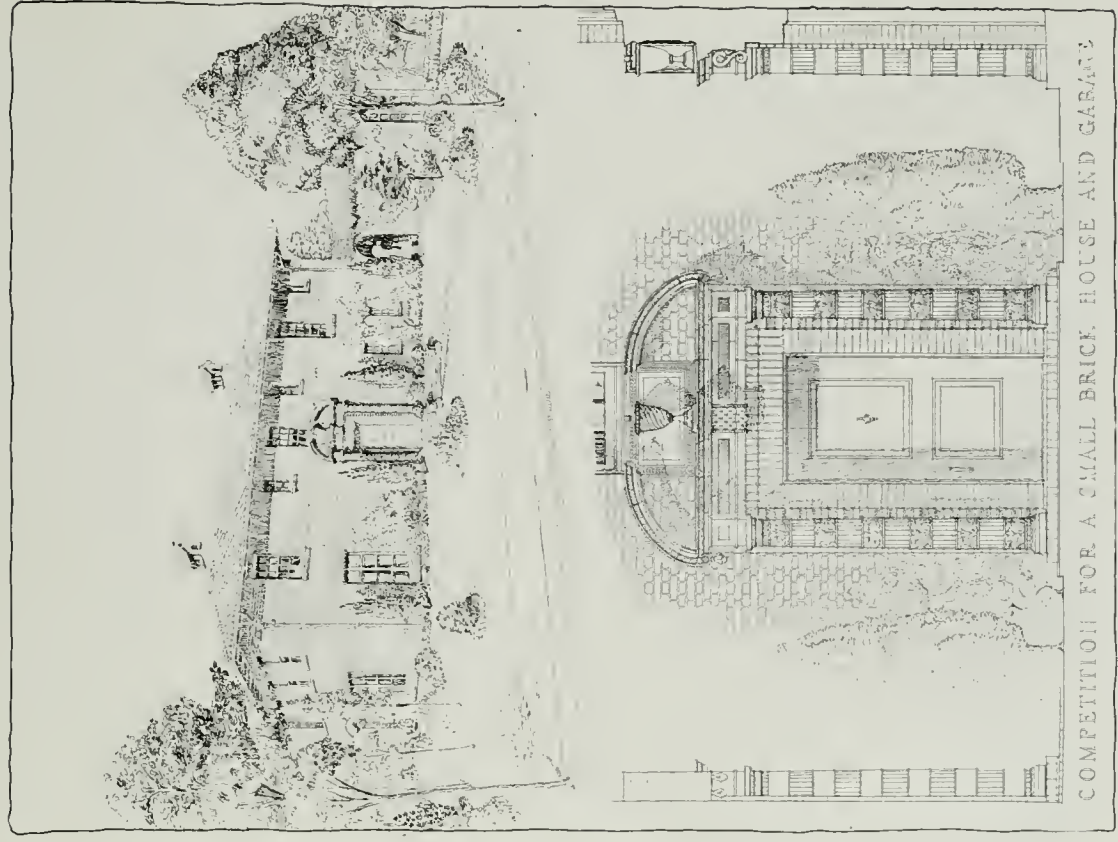

COMPETITION FOR A SMALL BRICK HOUSE AND GARAGE

E. B. HURT, San Francisco, Cal.

Mention.

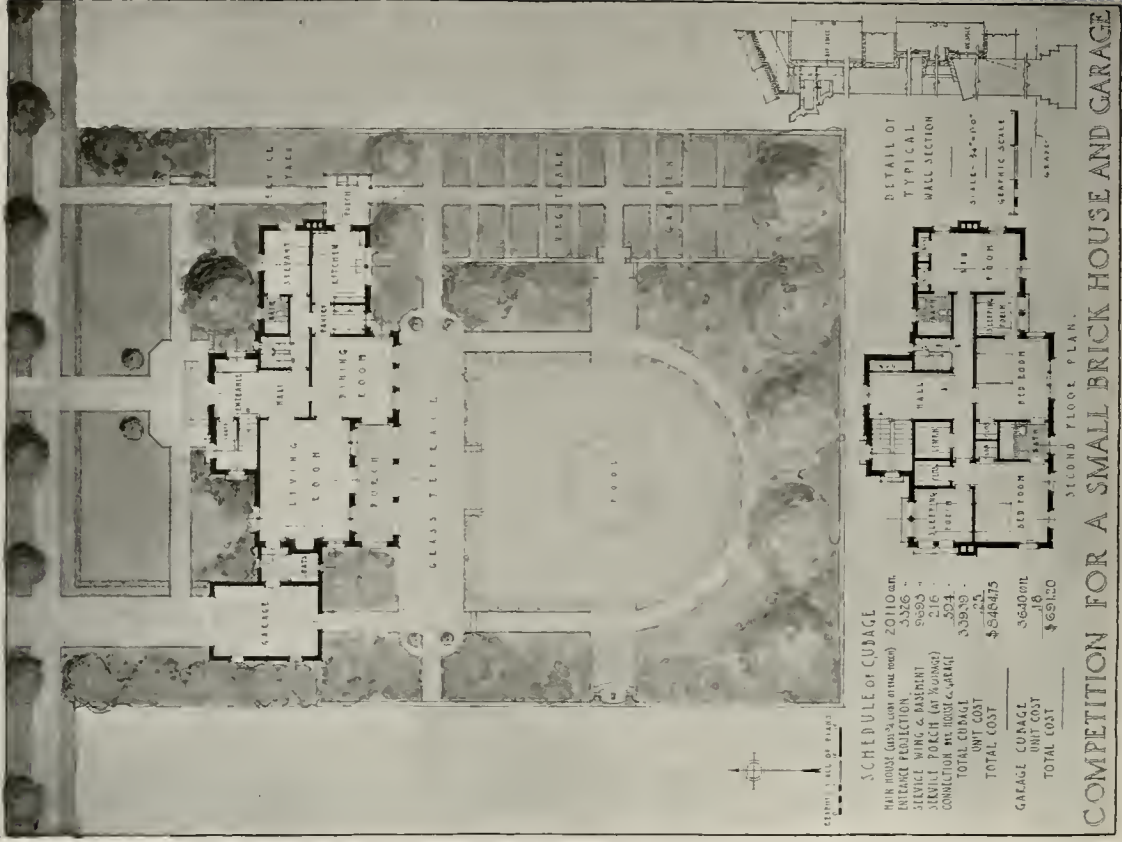
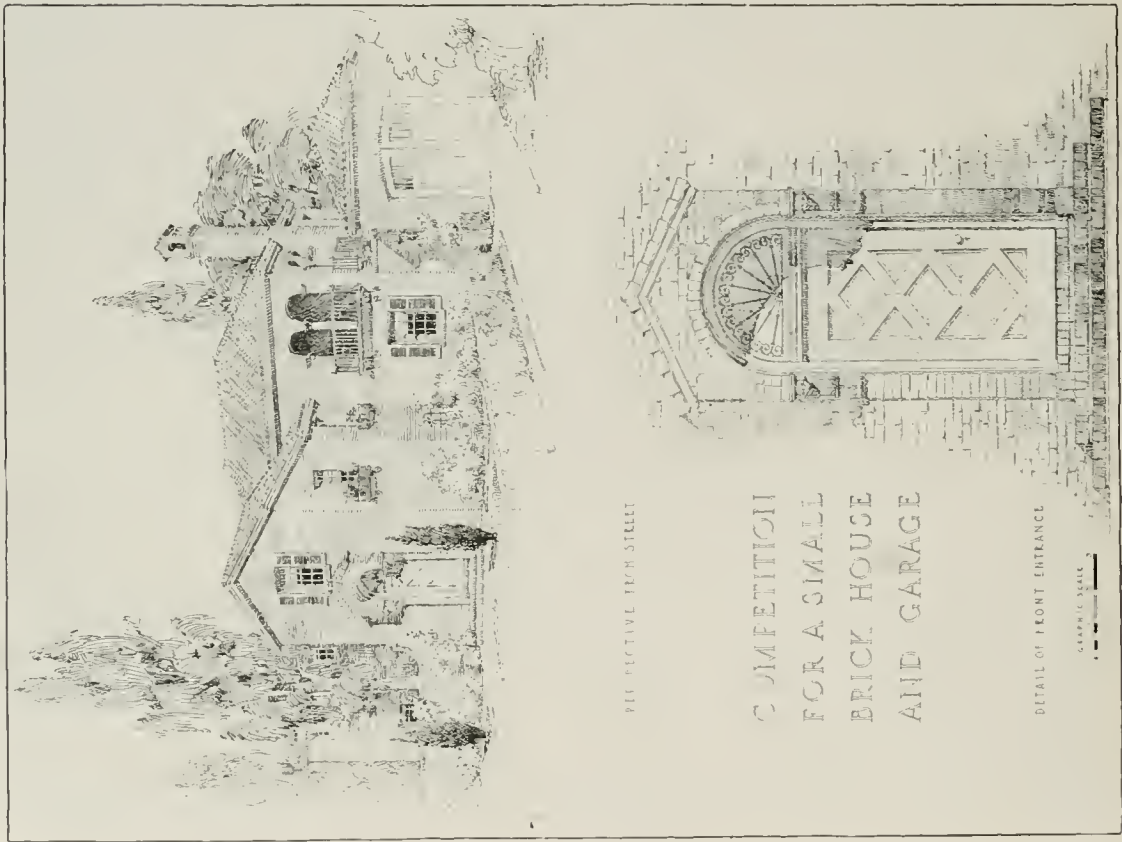

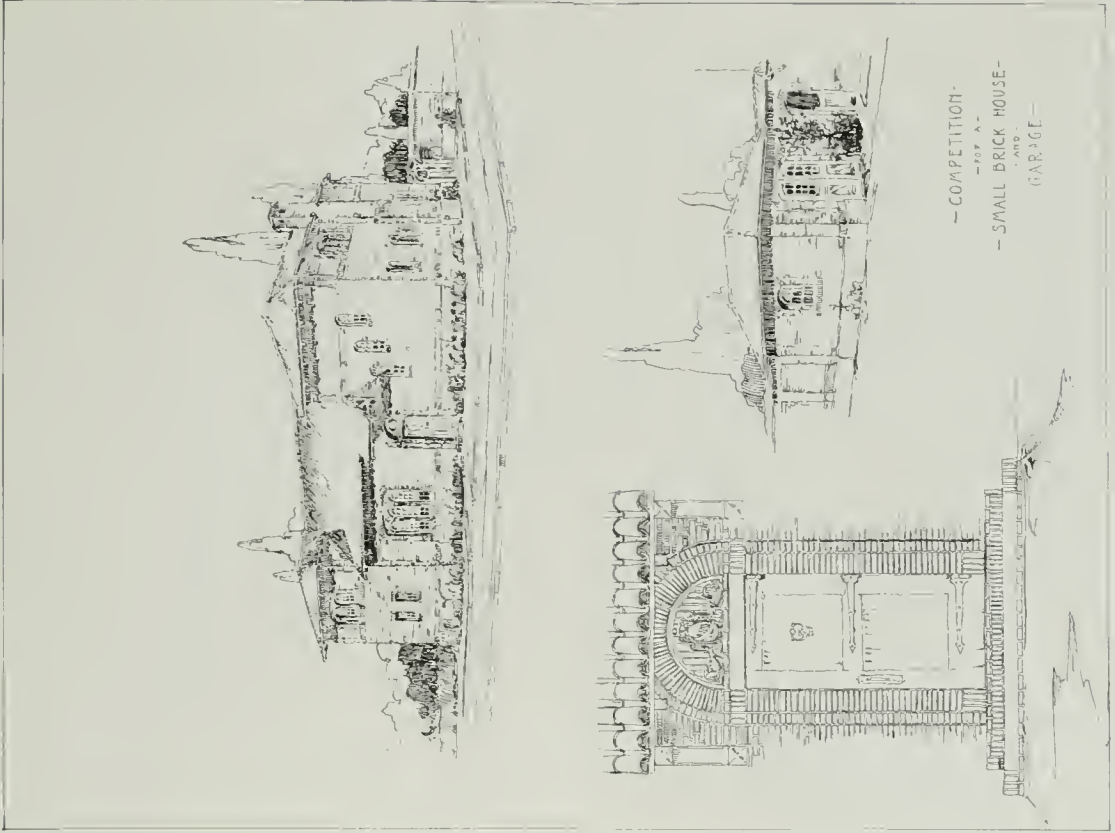

JOHN E. MCGUISE and JOHN J. STANTON, Bremerton, Wash.

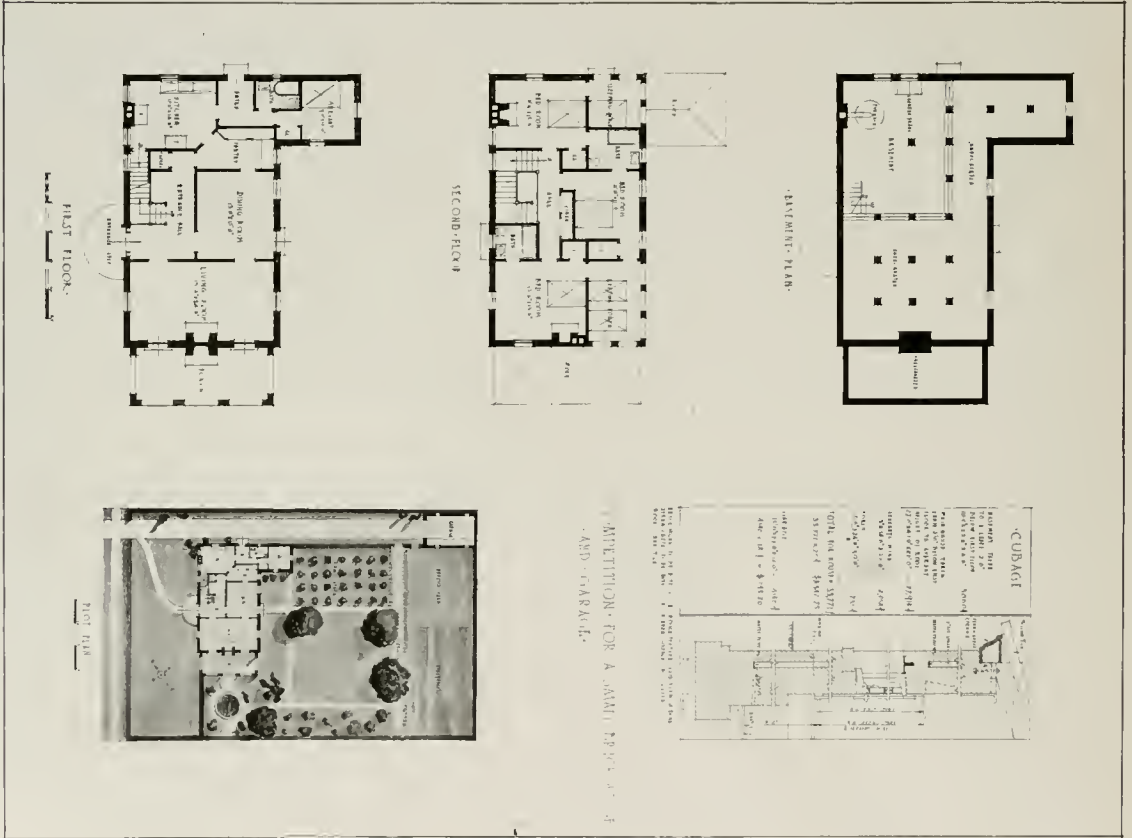

ALFRED NIBECKER, Los Angeles, Cal.

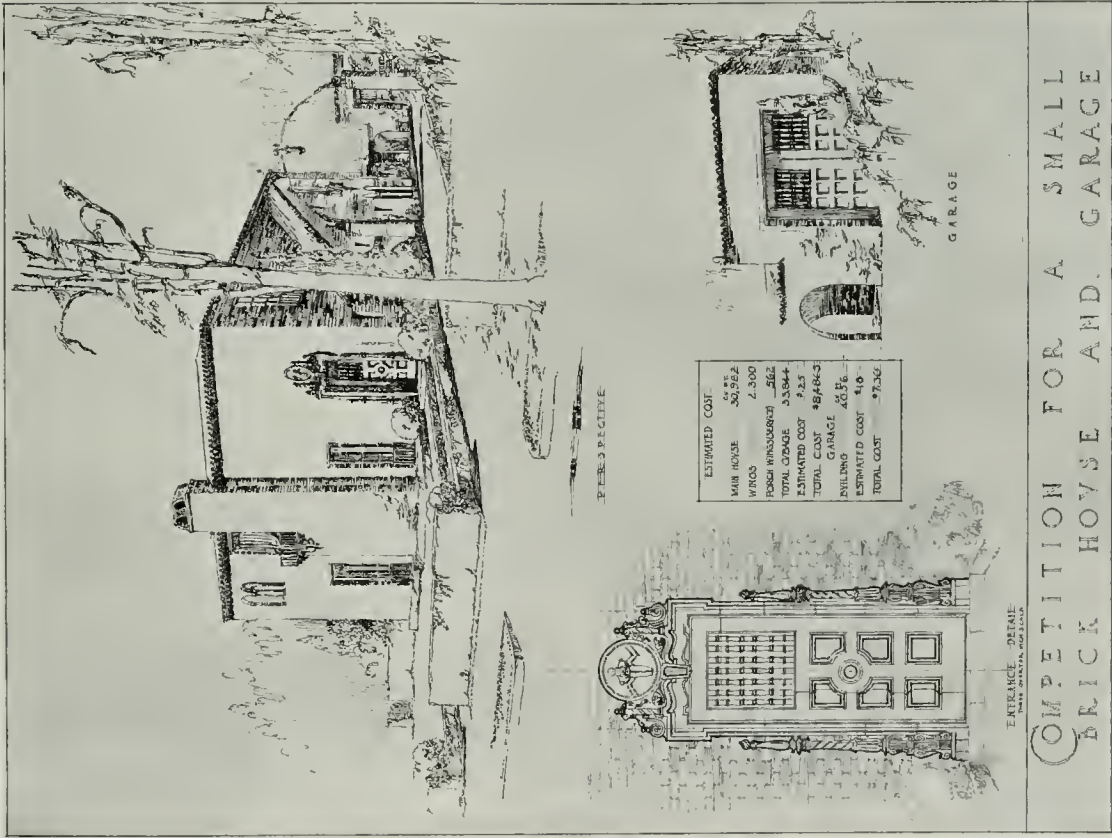

Mention.

GENE VERGE, Los Angeles, Cal.

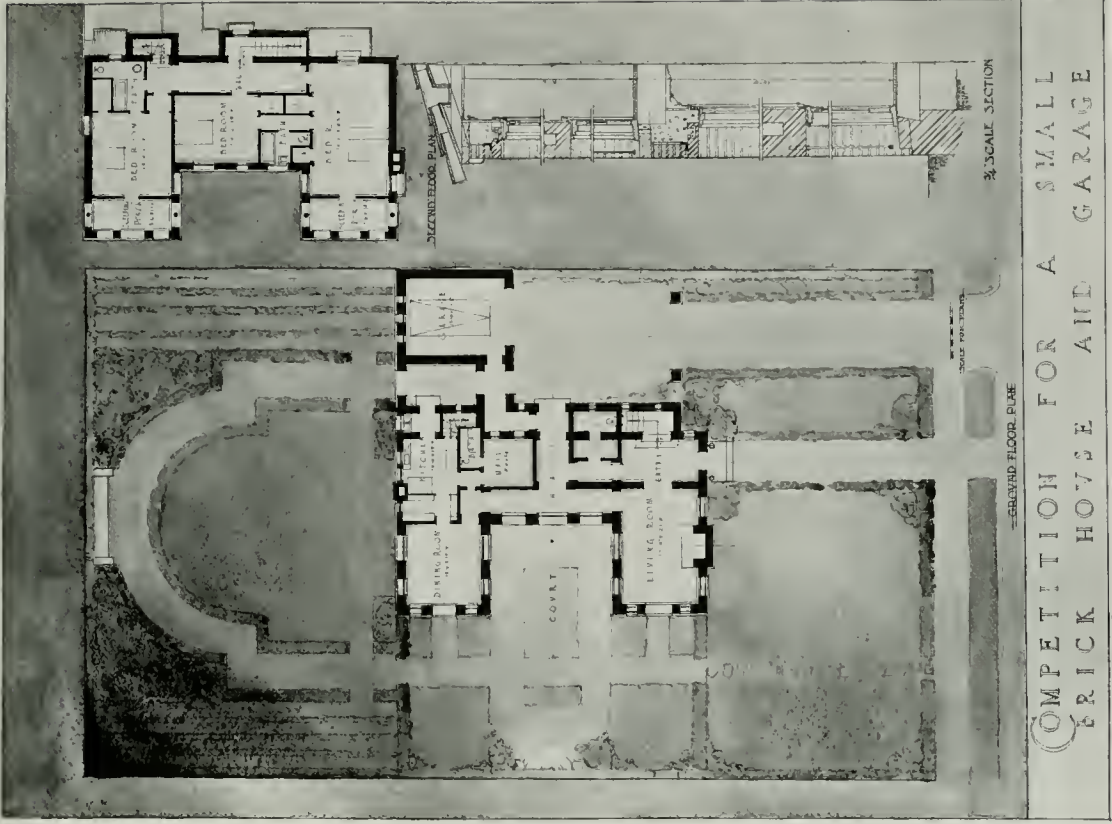

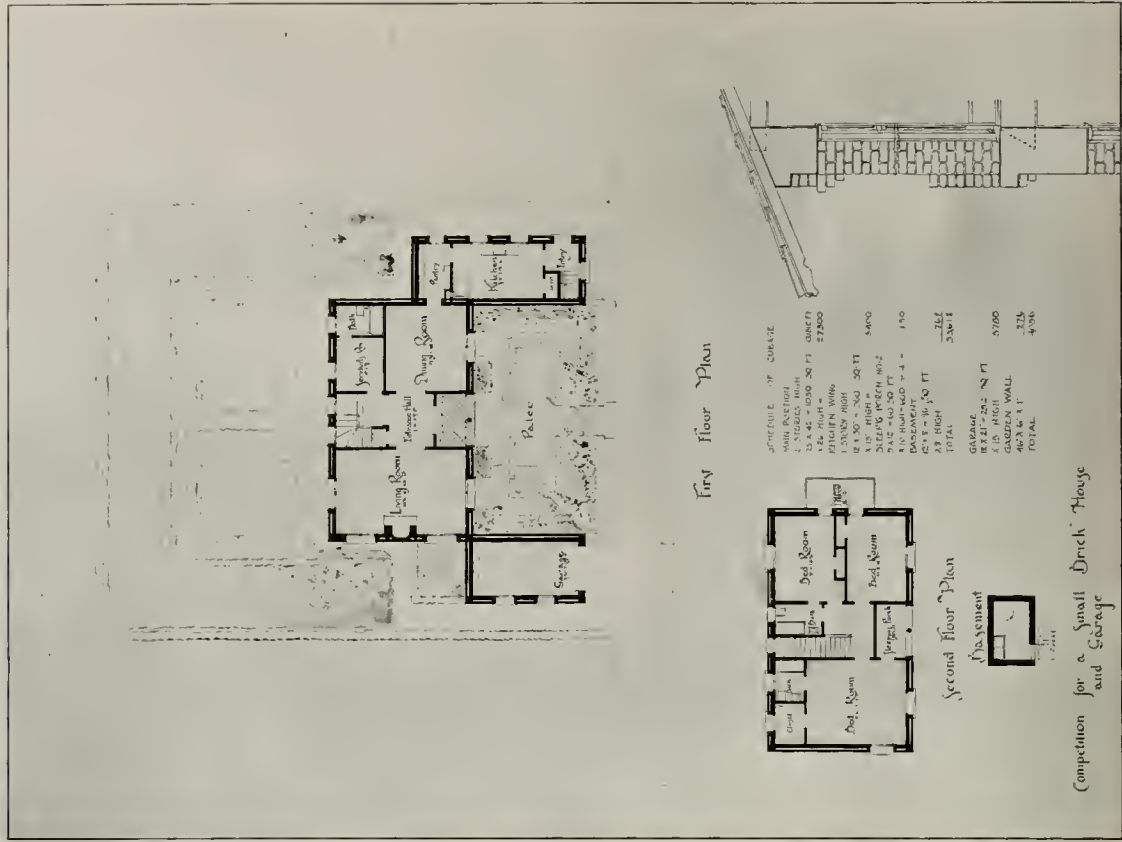
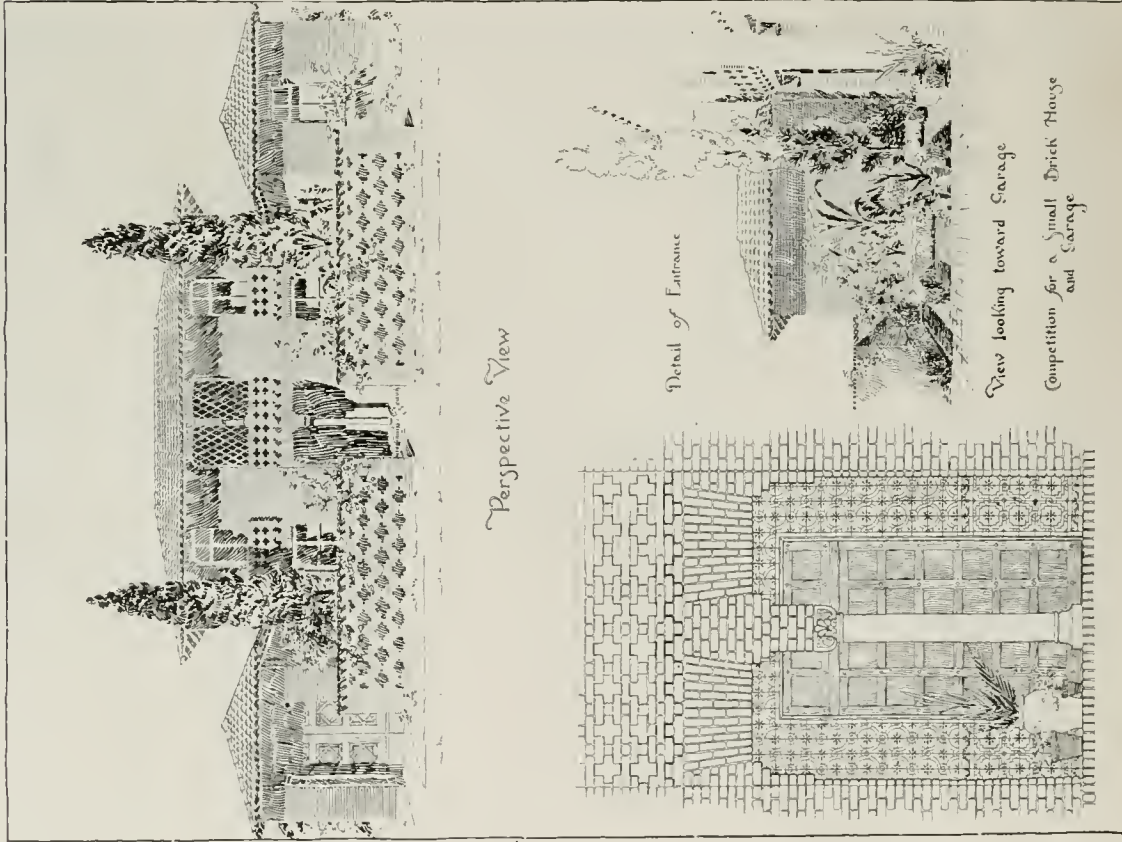

Mr. Clay Products' \$8,500 House

By OSWALD SPEIR.

A NUMBER of clay products manufacturers recently assumed the role of client and requested THE ARCHITECT to procure for them a suitable design for a modest dwelling, to cost not more than \$8,500. The client was willing to use as much of one hundred by one hundred and fifty feet of property as was necessary to give him a comfortable home and suggested certain accommodations as to the number of rooms, baths, etc., etc. He naturally wanted a garage for one

of its very soil, one might say—has been imbued with its great, big, broad spirit, has become a part of its wonderfully temperamental atmosphere, and therefore further mentioned to THE ARCHITECT that he should have his home spot "suitable to the climatic and landscape conditions of California."

Surely nothing could give THE ARCHITECT broader inspiration. Might his imagination not roam from the shack of his brother of the mountains to the



CERTOSA DI PAVIA

The most complete example of the use of Clay Products. Containing almost every type of material much of which in method and unit is applicable to modern use and construction.

machine and a garden laid with proper esthetic relation to his house; but did not require that the property, garage or garden be considered in the cost mentioned. He might decide that he would sell his machine and buy war bonds, and plant his garden to potatoes and other preparedness and vegetarian diet. However, he naturally wished his house so designed and placed that it would be in perfect scale with its surroundings. The garage could, of course, add an interesting note to the composition.

Mr. Clay Products, having been born, bred and brought up in California—in fact, having grown out

of its very soil, one might say—has been imbued with its great, big, broad spirit, has become a part of its wonderfully temperamental atmosphere, and therefore further mentioned to THE ARCHITECT that he should have his home spot "suitable to the climatic and landscape conditions of California."

And as applied to home, how it spells, first, culture and refinement, and then logical circulation and all of those conveniences that add to our physical ease. It means an orderly garden placed on proper axis, picturing from principal rooms—easy of access and lur-



Window in Terra Cotta, Priorato Di S. Orso, Aosta.
From *The Brickbuilder*

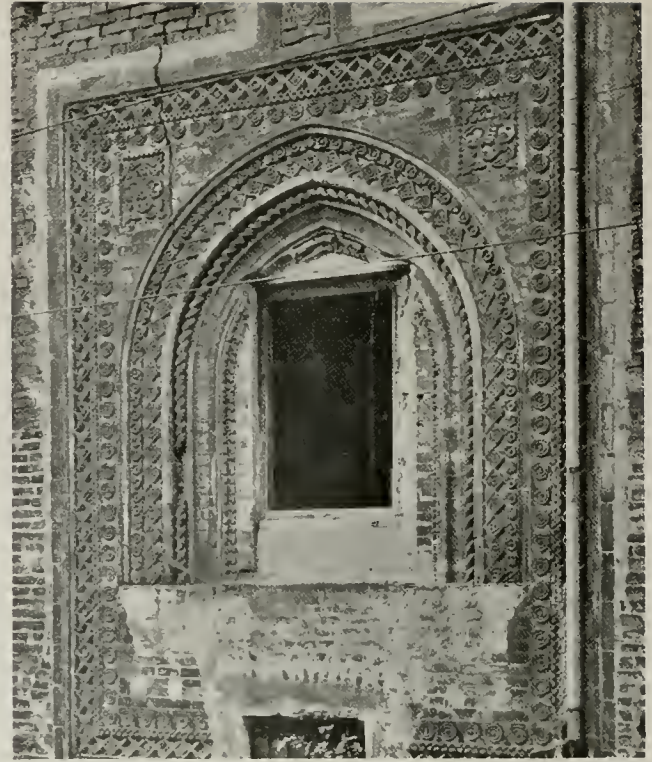

Window in Terra Cotta, Palazzo Della Porta, Novara.
From *The Brickbuilder*

Suggestion for simple Terra Cotta Arch to Colonnade. Clever use of standard unit brick belt course. Indication delightfully plastic Architectural Terra Cotta window trim.

ingly inviting on those many rare days and nights that are within our "climatic conditions." Then, too, it demands the consideration of extremes—that the cold of winter may be economically tempered to its inmates and that the heat of summer may not too glaringly penetrate. Mr. Clay Products, being a Californian, required no Rooseveltian lecture to produce his modest family, and his home must afford arrangement for mutual comfort. They must feel no over-exposure to outsiders when Clay Products is obliged to be abroad.

Mr. Clay Products modestly suggested to THE ARCHITECT that he would rather like it if his house were designed for brick construction and esthetically treated and trimmed with such products of clay as seemed most suitable. By all means must he have a clay tile roof; for not only must it be beautiful, but as well thoroughly protective against "climatic conditions" and fire. Thus, with his clay walls and roof, will he be thoroughly shielded from heat and cold, storm and fire.

THE ARCHITECT, grasping the possibilities of his problem, gathered about him wise and trained minds of the great A. I. A. and solemnly and in duly prescribed and approved form, invited many young men, without age limit, to assist them in the solution. THE ARCHITECT most generously offered to give to these young men all of his fees—something over \$1,150.00—(save a few shekels for a modest luncheon to his advisers) in such amounts and sequence as should be merited by the aspirants.

In due time the young men and maidens (a few) sent their drawings to THE ARCHITECT and he summoned the wise and trained minds of the great A. I. A. to view the same fearfully and some wonderfully made efforts to provide Mr. Clay Products with a domicile. After many hours of most serious consideration and debate and final harmonious agreement, they awarded THE ARCHITECT'S fees in prescribed amounts and sequence to those who, in their trained judgment, were most worthy of Mr. Clay Products' money, expressing to certain others honorable mention for points of merit.

Clay Products viewed with great interest the many



Cornice in Chapel, Vercelli.

The repeating form of the cornice panel makes an interesting and economical Terra Cotta motif. Note interesting texture of Roof Tile.



Doorway. St. Stefano, Bologna, Italy.
Reprint from *The Architectural Record*.

An inspiration for simple and interesting brick forms with an excellent suggestion for an inexpensive Terra Cotta trim

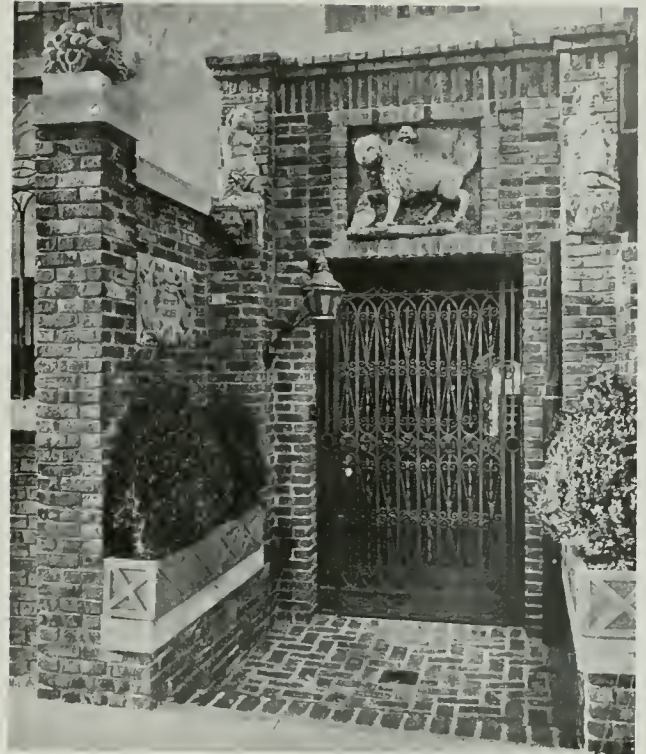

Entrance to Office of Frederick Sterner, New York.

A thoroughly interesting use of common brick. Terra Cotta inserts in plain or polychrome tones might be substituted for the old marble pieces

and various lights from which his requirements had been considered—a little disappointed, perhaps, that more contestants had not been interested in the problem, as he thought that he had not been niggardly in his fee to *THE ARCHITECT*. Viewed in the light of precedent, performance and possibility, he wondered a little that so few had seemed to attack the problem in Clay Products' terms, as possible and applied to California conditions; calling, as they do, for original thinking in a medium broad and plastic in color and form. Many of the designers seemed to be laboriously trying to please Clay Products by forcing his mate-

rials on an inoffending and unprotected architectural style, in some cases not only inappropriate to Clay Products, but to California as well. Many others, however, showed serious thought and effort and contained points of real interest.

The first award (Design No. 12) articulates a distinctly brick house, sane, and capable of considerable interest in brick tone and texture. A sand-finished or stock brick would be rather more appropriate than a rougher texture and much interest would be added by use of a Flemish bond. A rough cut flush joint would be effective. The broken roofs with their comparatively limited areas demand a small unit of tile, preferably of the Spanish type, fairly even in tone, although not selected to shade. Paving brick walks with quarry tile in porch and patio would be appropriate.

Design No. 8, carrying the second award, indicates great possibilities in brick where one has been wont to think white plaster in this type of architecture. Why not the Roman shape brick of as small units as possible (preferably 8x11½ inches), laid in wide, flush joints, thereby increasing the scale and value of the wall surfaces? Vision a light, warm gray, rough-textured brick, the wide, flush joints not too carefully pointed, forming a background for vines with blossoms of brilliant hues; or the cooler tones of so-called old gold shades laid in gray mortar. The terra cotta entrance properly detailed in light Caen stone gray color, carefully modeled and close jointed, would cre-

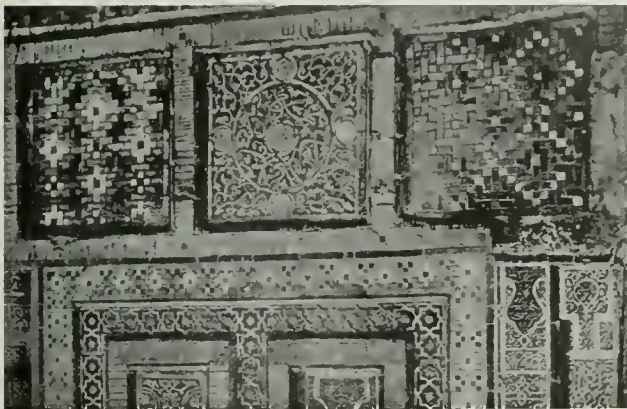

Mansoleum, Samarkand, Persia.

Reproduced from *The American Architect*.

A few of the forms used in the many Persian examples. Many of the interesting examples are developed from the standard unit and capable of being used in inexpensive modern work.

DETAILS OF ITALIAN BRICKWORK
 MEASURED AND DRAWN BY WILLIAM L. RICH
 CORNICES

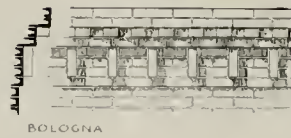

BOLOGNA

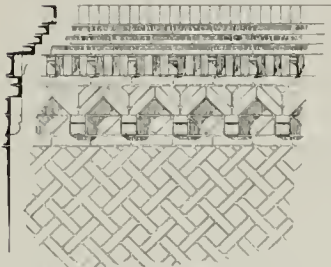

WALL CORNICE WITH STYLIZED SQUARES

SAN STEPHANO BOLOGNA

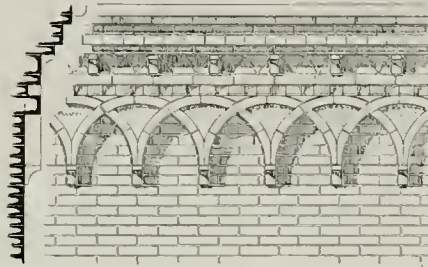

SAN STEPHANO BOLOGNA

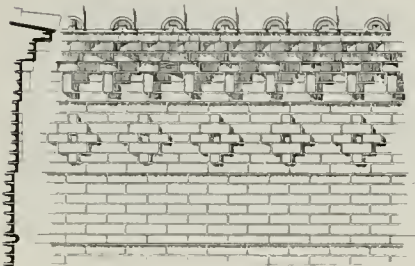

WALL CORNICE GARDEN OF S. CATERINA BOLOGNA

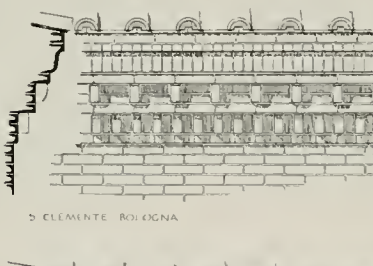

S. CLEMENTE BOLOGNA

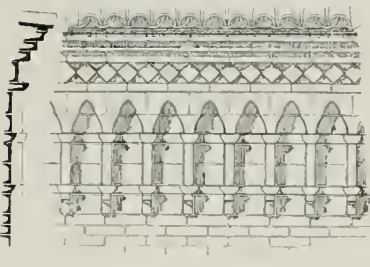

CAPRI

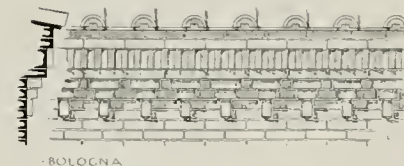

BOLOGNA



MARELLI

ROME

Some Details of Italian Cornices.

Reproduced from *The Brickbuilder*.

Simple and interesting methods of using standard units for brick mouldings and cornices. Subject to added interest by use of Tile or Terra Cotta inserts

"Flemish bond." The amusing brick designing on gable end, recognizing great possibility in the material, will add a naive charm. Suggested formal patterning in the second story will add a texture that readily lightens the mass, and thoughtfully treated will illustrate the charm of play of color and texture in a plain brick wall. The entrance motif, pilasters of delicate refinement on a matrix of tile of various tones, forms a most intelligent foil to the plain brick walls and could be treated in tawny or old gold tones, with the pilasters even a trifle lighter. Old ivory terra cotta of matte enamel finish would harmonize well. The roof calls for a small Mission tile informally laid but not too rough, keeping hips and ridges flat and without emphasis.

Design No. 2, taking the fourth prize, is somewhat similar in general exterior lines to No. 31, and will draw its chief charm from careful choice of brick tones, texture and jointing—rug or ruffle brick, of scorched tones, in English or Dutch bond with rough, raked joints, would be effective. Large mission tile of varying brown flashed tones would apply if the rough brick were used.

The fifth award, to Design No. 19, is undoubtedly an acknowledgment by the jury of the fact that its author thought in brick and clay terms. While the building is a trifle small for the scale of the brick patterns, the reasoning is good and a most interesting result would build. The balcony feature, a combination of brick with inserted mouldings and panels in standard terra cotta would be delightfully picturesque. I think one would prefer to see this house in stock brick with the terra cotta mouldings sand finished, the modeling of panels sketchy, crisp, and left with marks of modeler's tools. The cornice

indicates an inspiration from fourteenth century work in Southern Italy, where the workers seemed to build in such sympathy with their material and in so good a scale.

Design No. 4, taking sixth prize, is such a house as could be built in any nice, clean, well-governed town, be it of Connecticut, Colorado or California. The banker who grew up in his own town would build and enjoy living in it, because it is a thoroughly nice home. Of course, it should be built of smooth-faced front brick, either of light buff or red shade, joints three-sixteenths inch, smooth cut. The coved terra cotta frieze is in good scale and jointed with a consideration of the technicalities of the material. A clever conceit assists the intersecting joints of cornice. The roof should be of Spanish tile, even in tone.

Many other designs had points of interest that one

ate a most interesting note in the facade. The roof should be random laid in large Mission tile of "kiln run" red tone, varying from salmons to purples, properly textured, and would create one of the chief charms of a very interesting composition. Loggia and patio laid in "Padre" hand-molded red tile, carefully related as to the size of the units (perhaps 6x6 inches would be in scale, for the former with a twelve-inch tile in the loggia), would lend an interesting foreground and note to the charmingly planned garden beyond.

The third award, Design No. 31, is altogether a most excellent solution, answering so many of the demands of a low cost house—altogether reasonable, without thrill or disturbing influence, but capable of warmth and interest within and without. If near a real clay bank, common brick would vibrate if laid in

would enjoy reviewing, but space does not permit. No. 14, a suggestion of the English country house type, recalls one of the most beautiful uses of brickwork in this country, the Bryn Mawr School in Baltimore, by Architect Henry Rutgers Marshall, of New York, one of the most cultured and refined minds in the profession. Old gold brick of Roman shape were used, selected to tone in planes and slashed with quoins, laid flush with wall planes, but taking their form from subtle variations of tones—a most masterly control of the medium throughout and altogether satisfying in scale of masses and tones.

Design No. 3 indicates a very possible doorway of Spanish inspiration. The plastic medium that we have in architectural terra cotta gives the designer much freedom in the floridly ornamental features of Spanish and Mexican Colonial style.

The author of Design No. 9, while using the type that, through mental habit, we vision in white plaster, evidently saw possibility of adding interest through tonal values of bricks to his lovely and picturesque conception. The simple doorway, with free standing candelabra, would be a strong spot of contrasting form and color to the light-colored, rough-textured brick laid in wide, flush joints carelessly pointed. The large Mission tile of broad range of tones and very roughly laid, doubling the eaves course, and in



Detail of Modern Doorway.
Howard Shaw, Architect

Appropriately and economically designed Architectural Terra Cotta door trim for a brick house

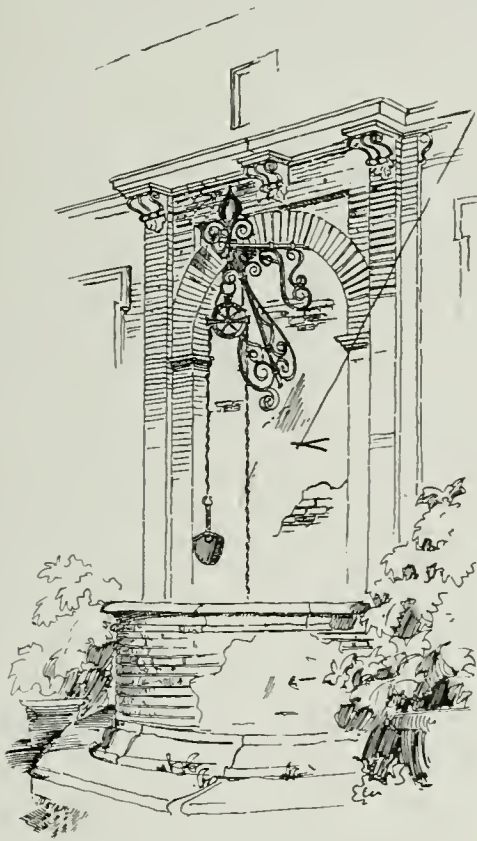

Well, in a Courtyard, Siena.
Reproduced from *The Brickbuilder*

A most interesting suggestion for a simple brick entrance with Terra Cotta impost capitals, brackets and cornice.

random spots occasionally doubling other tile, using warped tile freely, thus creating texture, is demanded.

As the client reviewed his reasonable requests, based on economical structural reasoning, allowing his mind to swiftly vision precedents and examples of the use of burned clay products from the earliest centuries to modern developed practice; as he thought of conditions in Italy, quite parallel with those that prevail in California, and recalled the spontaneous and natural use of these materials, he could but reason that the majority of the competitors for his house design had failed to consider this phase of the problem. And why, when the means of education are so readily at hand?

The Brickbuilder has for years given especial attention to the collecting and disseminating of illustration and text on the subject, its files ready of access in the offices of most architects and libraries. The bibliography of the art is extensive and its works readily obtainable. A study of the development of the art cannot but interest any student of architecture, as no other material offers so broad a medium for individual expression in form, texture and color.

Recall the interesting use of brick in the early Assyrian, Persian and Roman work, developing through the centuries, perhaps reaching the zenith of its interest in the great mosques, mausoleums and grave towers of Persia. From the influence of this Persian brick era we find most fascinating fourteenth



MUSEUM OF SCIENCE AND ART, UNIVERSITY OF PENNSYLVANIA, PHILADELPHIA, PA.
Cope & Stewardson, Frank Miles Day & Bro., Wilson Eyre, Jr., Associate Architects
An example of the artistic and intelligent use of brick. The suggestions are quite applicable to very simple buildings as belis and friezes

and fifteenth century work in France. So subtle was their patterning that some of it has almost the effect of a misty veil over the matrix of their architectural form.

In the early fourteenth century the Greeks were freely using brick forms, both in patterns and in polychrome, and during this same century Italy was creating her masterpieces in clay, extending through all of the ramifications of the art: her wonderful Certosa at Pavia illustrating the use of clay products from the crudest structural building forms, through paving tile, floor mosaics, brick patterning and textures, the most beautiful example of architectural terra cotta, colored faience, all roofed with clay tile of fascinating form and texture. The late Georgian period in England was peculiarly typical in its very natural use of brick, because it was the local and available material, consequently economical. Designers of esthetic ability naturally concerned themselves to arrange this available material to create the most interesting effects possible.

Paralleling this development, we find architectural terra cotta developing from it, through necessity for larger structural elements and a medium for broader esthetic expression.

The covering for the roof went through similar development. From the crude clay slab to the harmonious and many-colored glazed tile, as used on the

dome of the Madison Square Church, we find, in clay, the expression of the evolution of the trained mind in the art of building.

The simple problem which we have been considering would seem to naturally demand clay products. The material is essentially local and suitable to California conditions. Under the present inflated condition of prices of building materials, the products of clay are among the very few that have not increased in price save for an incidentally proportionate amount to cover a voluntary wage increase made by manufacturers to cover the increased cost of living of their employes.

Recognizing the soundness of the premises, the best trained and most thoughtful men in our architectural profession today, and for years past, are the very men who are working most freely and naturally in clay products.

WELL KNOWN ARCHITECT PASSES AWAY

Edward Thompson Root, well-known architect of Portland, died at his home at Palatine Hill recently.

Mr. Root was born in Providence, R. I., September 27, 1867. He was graduated from Brown University in 1889. He was also a graduate of the Boston Institute of Technology. With his family, he came to Oregon in 1907.

Competition for a Small House and Garage

(Continued from page 17)

manufacturers of clay products have made these prizes possible:

Alberhill Coal and Clay Company, Los Angeles.
 Brick Builders' Bureau, San Francisco.
 Brick Manufacturers' Association, San Francisco.
 Fresno Brick and Tile Company, Fresno.
 Gladding, McBean & Co., San Francisco.
 Los Angeles Brick Company, Los Angeles.
 Los Angeles Pressed Brick Company, Los Angeles.
 N. Clark & Sons, San Francisco.
 Pacific Sewer Pipe Company, Los Angeles.
 Richmond Pressed Brick Works, Richmond, Cal.
 Simons Brick Company, Los Angeles.
 Standard Brick Company, Los Angeles.
 Steiger Terra Cotta & Pottery Works, San Francisco.

The K. & K. Brick Company, Los Angeles.

The aim of this competition is to create a sustained interest in the building of artistic and practical brick houses of moderate cost, and to demonstrate that houses built of these materials cost little more than those built of wood. Competition approved by the San Francisco Sub-Committee of the American Institute of Architects.

Statistics of Capacity and Construction San Francisco Public Library

(Omitted from June Issue)

The capacity of the stack room at present is 500,000 volumes, with an ultimate total of 950,000 when the wing is extended. The general reading room cases hold 25,000 volumes, reference room 15,000, periodical room 8,000, technical room 10,000. These figures are necessarily based on an approximate standard size. The music, newspaper, and juvenile rooms all have large capacities. In connection with music room is a separate room for instruments, and the newspaper room has an adjacent stack room with bound files for reference.

The building is equipped with a complete artificial exhaust and supply ventilating system, which, so far has been entirely satisfactory—a pleasant and unusual fact to record. The cost per cubic foot was slightly under forty-five cents. This includes fittings and decorations, and the total cost, \$1,153,000.00, was about \$400.00 under the appropriation—another pleasant and unusual incident, which received its due share of attention from the Library Trustees. The construction consists, briefly, of steel frame (amounting to about 1,700 tons), with concrete floors and fire-proofing, faced with California Granite.



IL CASTELLO, PIEDMONT.

THE ARCHITECT

VOL. XIV.

SAN FRANCISCO, JULY, 1917

NO. 1



PALAZZO MADAMA, TURIN.

Editorial.

THE subject of architectural competitions in general is a difficult one. There is much to be said for and against; there is always much said after the prizes have been awarded. But as to the value of a students' competition, there is no question.

As a process for mental development, it is probably even more valuable to the losers than to the winners. The knowledge of what to avoid is one of the greatest factors in any success. It is not always easy, however, for an inexperienced man to follow the reasoning of a jury and see just the mistakes that cost him a place.

It is obviously the duty of a jury, therefore, to explain clearly not only the good points of the prize winners, but the errors of other competitors. In connection with the "Competition for a Small Brick House and Garage," which has been running under THE ARCHITECT'S patronage for some months, and to which this issue is largely devoted, it is a pleasure to note the articles by members of the jury which accompany the formal decision of awards.

Any competitor who is intelligent and sincere will profit by a careful reading and study of these articles. The next competition of similar character should show a radical improvement in conception of the problem, observation of the program, and truthfulness of presentation.

There were some charming designs which were neither given a place nor chosen for publication. A general criticism of these unsuccessful ones would be based partly upon the weakness of plan, and partly on the inappropriateness of style. Minor breaches of the program were so common that in some cases they were overlooked. This was unfortunate; but was held to be necessary to get best results. But the essential requirements were carefully adhered to in judging designs, and disregard of any of these kept otherwise promising plans from securing a place.

On the whole, THE ARCHITECT feels that the results of the competition were decidedly encouraging and worth the time and money involved, and congratulates both prize winners and jury.

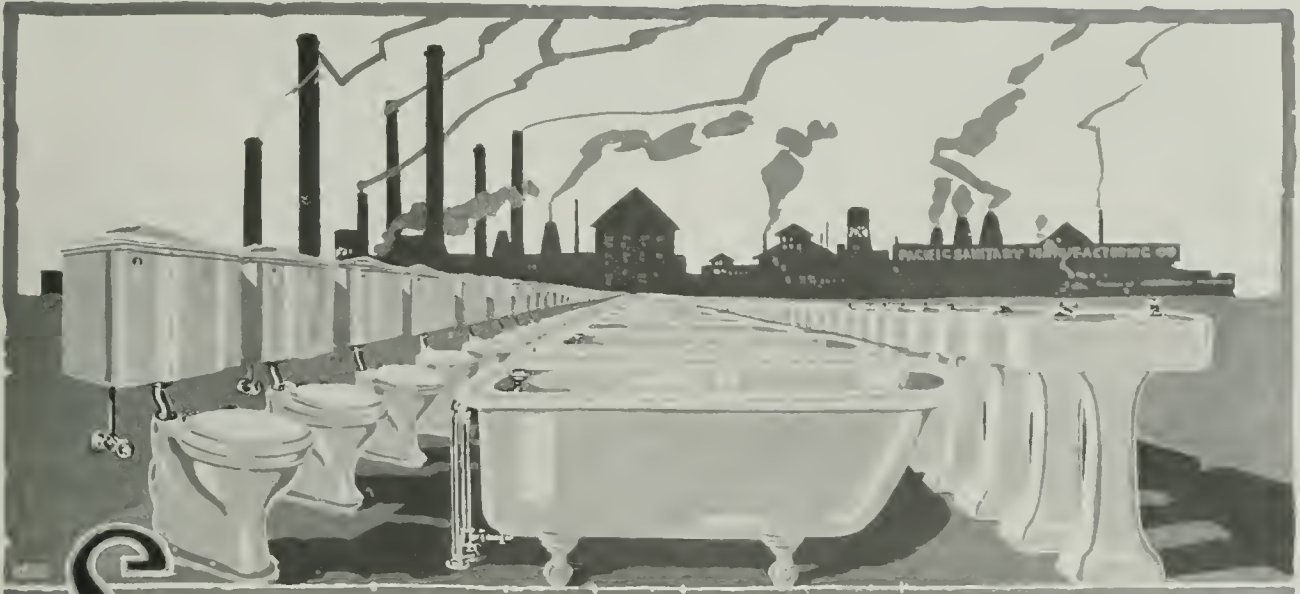

Specifying eastern plumbing fixtures is like bringing coal to Newcastle.

Architects of the coast specify "Pacific" Plumbing Fixtures because they do not think it good business to send thousands of miles away for plumbing fixtures which are of no better quality, and cost as much as those locally manufactured.

By specifying "Pacific" Plumbing Fixtures, they eliminate the possibility of costly delays—are able to have special fixtures made just as they want them—and the factories are close at hand to promptly make good the "Pacific" guarantee

"Pacific"



PLUMBING FIXTURES

For sale by all jobbers

Main Offices and Showroom

67 New Montgomery St.
San Francisco, Cal.

Factories

Richmond and San Pablo
California

Official News of Pacific Coast Chapters, A. I. A.

The Architect is the Official Organ of the San Francisco Chapter, Southern California Chapter and Washington State Chapter, A. I. A.

The regular minutes of meetings of all Pacific Coast Chapters of the American Institute of Architects are published on this page each month.

San Francisco Chapter, 1881—President, Edgar A. Mathews, 251 Post Street, San Francisco, Cal. Secretary, Morris M. Bruce, Flood Building, San Francisco, Cal. Chairman of Committee on Public Information, William B. Faville, Balboa Building, San Francisco. Chairman of Committee on Competition, William Mooser, Nevada Bank Building, San Francisco. Date of Meetings, third Thursday of every month; Annual, October.

Southern California Chapter, 1894—President, J. E. Allison, 1405 Hibernian Building, Los Angeles, Cal. Secretary, A. R. Walker, 1402 Hibernian Building, Los Angeles, Cal. Chairman of Committee on Information, W. C. Pennell, Wright & Callender Building, Los Angeles. Date of Meetings, second Tuesday; except July and August at Los Angeles.

Oregon Chapter, 1911—President, Joseph Jacobberger, Board of Trade Building, Portland, Ore. Secretary, W. C. Knighton, 307-309 Tilford Building, Portland, Ore. Chairman of Committee on Public Information, Joseph Jacobberger. Date of Meetings, third Thursday of every month at Portland; Annual, October.

Washington State Chapter, 1894—President, Charles H. Bebb, Seattle.



First Vice-President, Daniel R. Huntington, Seattle. Second Vice-President, George Gove, Tacoma. Third Vice-President, L. L. Rand, Spokane. Secretary, J. C. Coté, Seattle. Treasurer, Ellsworth P. Storey, Seattle. Counsels: J. H. Schack, J. Stephen and Charles H. Alden. Date of Meetings, first Wednesday, except July, August and September, at Seattle, except one in spring at Tacoma. Annual, November.

The American Institute of Architects—The Octagon, Washington, D. C. Officers for 1917: President, John Lawrence Mauran, St. Louis, Mo.; First Vice-President, C. Grant La Farge, New York City, N. Y.; Second Vice-President, W. R. B. Willcox, 400 Boston Block, Seattle, Wash.; Secretary, Burt L. Fenner, New York City, N. Y.; Treasurer, D. Everett Waid, 1 Madison Ave., New York City, N. Y.

Board of Directors for One Year—Charles A. Coolidge, 122 Ames Building, Boston, Mass.; Charles A. Favrot, 505 Perrin Building, New Orleans, La.; Elmer C. Jensen, 1401 New York Life Building, Chicago, Ill. *For Two Years*—Edwin H. Brown, 716 Fourth Avenue, Minneapolis, Minn.; Ben J. Lubschez, Reliance Building, Kansas City, Mo.; Horace Wells Sellers, 1301 Stephen Girard Building, Philadelphia, Pa. *For Three Years*—William B. Faville, Balboa Building, San Francisco, Cal.; Burt L. Fenner, New York City; Thomas R. Kimball, Omaha, Neb.

Minutes of Washington State Chapter

The regular monthly meeting of the Washington State Chapter, American Institute of Architects, was held at Woman's Exchange, 209 Union Street, Seattle, June 6, 1917, at 6 p. m.

Those present were: Messrs. Bebb, Baeder, Alden, Field, Parks, Coté, Huntington, Richardson, Loveless, Schack, Willcox, Willatzen, Szarz, Zeigler.

President Bebb in the chair.

The President opened the meeting with appropriate remarks concerning the professional services that the Chapter may render the Government in the present emergency, concluding by offering the following resolution: "Be it resolved, That it is the sense of this meeting that we applaud and indorse the high spirit of patriotism that has lead our fellow member and Secretary to enlist for active service in the United States Engineers Corps, Colonel Cavanaugh. We know that he bears with him the essentials of high intelligence and a trained mind. He takes also with him the highest regards of his fellow members in the Chapter and their earnest wishes for his well being and the full knowledge that duties assigned to him will be adequately filled, and his advance more assured. We wish him God speed." Resolution unanimously adopted.

MINUTES

The minutes of the last meeting were read and approved.

COMMITTEE REPORTS

Civic Design—Alden, chairman, reported on the matter of building zones, and gave a resumé of the work already accomplished along these lines, especially in the cities of New York and Minneapolis. This was followed by remarks on the subject by Messrs. Willcox and Huntington. By motion of Loveless, the committee was instructed to continue the work and to ask for the co-operation of the Real Estate Association of Seattle. Motion carried.

Exhibition—Field, chairman, reported that the Chapter's Traveling Exhibit was still on its tour and that a request had been made for it from Eugene, Oregon, but because of previous arrangements he had not been able to comply with the request. The exhibit was to be sent to the eastern part of the State in the near future. Mr. Field suggested that a legend reviewing the competition and adoption of the group plan for the capitol buildings at Olympia, Washington, be prepared for use in connection with the illustrations recently received from Messrs. Wilder & White, to be added to the Traveling Exhibit. Motion by Willcox to instruct the Exhibition Committee to prepare such a legend and submit same to the Council for approval. Motion carried.

Ordinances—Schack reported in the absence of Stephen, chairman, that as the committee had not received a copy of the proposed revision to the plumbing ordinance in due time to make an intelligent review prior to the date set by the City Council to consider same, June 6th, the committee had requested the Council for a postponement, which request had been granted.

Constitution and By-Laws—Coté, chairman, reported that copies of the views of the Chapter as recorded at the last regular monthly meeting, concerning the proposed standard form of Constitution and

By-Laws for the Chapters had been sent to Mr. Frederick W. Perkins and to the Octagon in the early part of May.

Institute Affairs—Willcox, chairman, reported that at the meeting of the Board of Directors at the Institute, held at Atlanta, Georgia, on May 17th, it had been decided to postpone final consideration of the Chapters' Constitution and By-Laws until the September meeting. Mr. Willcox also reported on matters pertaining to the Octagon, and concluded with remarks concerning the matter of fellowship in the Institute.

Conferences—Stephen, chairman; report by Coté on the second annual banquet of the architects and the members of the Association of Master Builders of Seattle, held during the month of May, and made remarks concerning the excellent papers read on the occasion.

CORRESPONDENCE

Communication from the Metropolitan Building Co., of Seattle, acknowledging receipt of letter of commendation from the Chapter, in appreciation of the suitable design for the oil station that the company had recently caused to be erected opposite the Metropolitan Theater.

Letter from Messrs. Wilder & White concerning the sending out of illustrative material for the Chapter's Traveling Exhibit.

NEW MEMBERS

The Secretary was instructed to send out a letter ballot to the Institute members of the Chapter in connection with Mr. James E. Blackwell's application for membership in the Institute.

NEW BUSINESS

Motion by Willatzen that a special committee be appointed to confer with a committee of the Municipal League in response to their request, the object being matters pertaining to new school buildings. Motion carried.

Huntington reported that the City Engineer's office was preparing a plan for the rebuilding of the town of Cedar Falls, Washington, which town site, being in the watershed from which the city of Seattle draws its water supply, is controlled by the city, and recommended that the Chapter take an interest in the development of this plan.

Motion by Willcox that the Committee on Civic Design take the matter up with the City Engineer's office. Motion carried.

Messrs. Willcox and Huntington were appointed to serve on the Committee on Civic Design, in place of Mr. Webster, who had been seriously ill for some time, and Sexsmith, who had joined the Ambulance Corps for service in France.

Motion by Willcox that the Chapter arrange for a farewell luncheon on Monday noon, June 11th, to the members and draftsmen who had recently entered the United States service. Motion carried.

The President informed the Chapter that the Council had appointed Mr. G. C. Field acting Secretary for the balance of the year, to replace the present Secretary, who had joined the Eighth Regiment, United States Engineers Corps, for immediate service.

Meeting adjourned

J. S. Coté, Secretary.

Approved..... 1917.

Bungalows in Color Stucco

The new colored aggregate stucco makes it easy to harmonize the bungalow with its surroundings. The color tones are naturally variegated or mottled, instead of monotonous, and have interest, character and warmth.

Our experiments with marble and granite screenings and warm-toned sands and gravels, developed panels that are rich in suggestions for many other interesting combinations and tones.

These new effects can be secured at slight expense--less than two cubic yards of aggregate added to Atlas-White Cement are needed for the average bungalow. Mixing and applying are simple.

Specimen panels of the new effects are reproduced in full scale and colors in our monograph, "*Color Tones in Stucco.*" which will be sent upon request. It explains the experiments, lists possible sources of aggregates, and contains a guide to color stucco specifications. Send for it--Use coupon below.

The Atlas Portland Cement Company

MEMBERS OF THE PORTLAND CEMENT ASSOCIATION

Chicago New York St. Louis Minneapolis Des Moines Philadelphia Boston Dayton Savannah

Pacific Coast Distributors of Atlas-White:

United Materials Company	San Francisco	Union Portland Cement Co.	Ogden, Utah
Pacific Portland Cement Co.	San Francisco	Colorado Portland Cement Co.	Denver, Colo.
Santa Cruz Portland Cement Co.	San Francisco	Three Forks Portland Cement Co.	Butte, Mont.
J. S. Schirm Commercial Co.	San Diego, Cal.	Consolidated Supply Co.	Spokane, Wash.
Oro Grande Lime & Stone Co.	Los Angeles	F. T. Crowe & Co.	Seattle, Tacoma, Wash.
Langton Lime & Cement Co.	Salt Lake City, Utah	J. McCracken Co.	Portland, Ore.
Ogden Portland Cement Co.	Ogden, Utah	Evans, Coleman & Evans.	Vancouver and Victoria, B. C.

Atlas-White Stucco Bungalow
Jud Yoho Architect



ATLAS - WHITE

The Atlas Portland Cement Company, Corn Exchange Bank Bldg., Chicago, or 30 Broad St., New York:

Send me "*Color Tones in Stucco.*" and place me upon your mailing list for monographs on stucco research and experiments.

Name _____

Address _____

ARCHITECTS' REFERENCE INDEX

Containing List of Manufacturers, Their Representatives and Serviceable Literature

ASBESTOS BUILDING LUMBER

Keasbey & Mattison Co., Ambler, Pa.
J. A. Drummond, 245 Mission Street, San Francisco, Cal.
 Illustrated and descriptive pamphlet, 7 $\frac{3}{4}$ x10 $\frac{3}{4}$, 8 pp. Pamphlet, 4x8 $\frac{1}{2}$, 8 pp. Price list, 3 $\frac{1}{2}$ x6 $\frac{1}{4}$. Literature of various sizes, samples, etc. "Service Sheets," working drawings, details of application, size 16 $\frac{1}{2}$ x21 $\frac{1}{2}$.

ASBESTOS CORRUGATED SHEATHING

Keasbey & Mattison Co., Ambler, Pa.
J. A. Drummond, 245 Mission Street, San Francisco, Cal.
 Descriptive catalogue, 5 $\frac{1}{2}$ x8 $\frac{1}{2}$, 24 pp. Catalogue of details and specifications for application of roofing and siding, size 8 $\frac{1}{2}$ x11, 40 pp. Lists of buildings covered, Price lists, 3 $\frac{1}{2}$ x6 $\frac{1}{4}$, 6 pp., and literature of various sizes, samples, etc. "Service Sheets," working drawings, details of application, size 16 $\frac{1}{2}$ x21 $\frac{1}{2}$.

ASBESTOS SHINGLES

Keasbey & Mattison Co., Ambler, Pa.
J. A. Drummond, 245 Mission Street, San Francisco, Cal.
 Illustrated catalogue, various types of roof covering, 5 $\frac{1}{2}$ x8 $\frac{1}{2}$. Various pamphlets, 3 $\frac{1}{2}$ x6. Current price lists, 3 $\frac{1}{2}$ x6 $\frac{1}{4}$, 6 pp. Lists of buildings and literature, various sizes, samples, etc. "Service Sheets," working drawings. Detail of application, size 16 $\frac{1}{2}$ x21 $\frac{1}{2}$.

BRICK, ENAMELED

N. Clark & Sons, 116 Natoma Street, San Francisco, Cal.
 Catalogue and various literature.
Los Angeles Pressed Brick Co., Frost Bldg., Los Angeles, Cal.
United Materials Co., 5 Crossley Bldg., San Francisco, Cal.
 Catalogue on "Enameled Brick for Facing," illustrating and listing names of prominent buildings finished with Enameled Brick 5x7 $\frac{1}{2}$, 48 pp.

Steiger Terra Cotta and Pottery Works, 729 Mills Bldg., San Francisco, Cal.
 Catalogues and various literature.
Washington Brick, Lime & Sewer Pipe Co., Spokane, Wash.
 Catalogues and various literature.

BRICK, FIRE AND REFRACTORIES

N. Clark & Sons, 116 Natoma Street, San Francisco, Cal.
Henry Cowell Lime & Cement Co., 2 Market Street, San Francisco, Cal.
 Imported and domestic brands.
 Catalogues and various literature.
Los Angeles Pressed Brick Co., Frost Bldg., Los Angeles, Cal.
United Materials Co., 5 Crossley Bldg., San Francisco, Cal.
 Descriptive catalogue, 5x7, 54 pp.

Steiger Terra Cotta and Pottery Works, 729 Mills Bldg., San Francisco, Cal.
 Catalogues and various literature.

Washington Brick, Lime & Sewer Pipe Co., Spokane, Wash.
 Catalogues and various literature.

BRICK, PRESSED

N. Clark & Sons, 116 Natoma Street, San Francisco, Cal.
 Catalogues and various literature.
Los Angeles Pressed Brick Co., Frost Bldg., Los Angeles, Cal.
United Materials Co., 5 Crossley Bldg., San Francisco, Cal.
 Moulded and Ornamental PRESSED Brick. General catalogue, 5x7, 54 pp.

Steiger Terra Cotta and Pottery Works, 729 Mills Bldg., San Francisco, Cal.
 Catalogues and various literature.

Washington Brick, Lime & Sewer Pipe Co., Spokane, Wash.
 Catalogues and various literature.

CEMENT, PORTLAND

Atlas Portland Cement Company, The, 30 Broad St., New York.
 (Western Representatives see advertisement.)
 Building a Bungalow. Addressed to owners. Booklet 8x10 $\frac{1}{2}$, 14 pp. with 4 inset plates. Choosing the Garage. Describing actual construction. Booklet, 8x10 $\frac{1}{2}$ in. 26 pp.
 Commercial Garages. With construction notes and architectural treatment. Booklet 8x10 $\frac{1}{2}$ in. 12 pp.
 Early Stucco Houses. With modern stucco specifications. Booklet, 8 $\frac{1}{2}$ x11 in. 24 pp.
 Guide to Good Stucco. Addressed to contractors. Booklet, 8 $\frac{1}{2}$ x11, 20 pp.
 Handbook and Treatise. Concrete in factory construction, 6 $\frac{1}{2}$ x8 $\frac{1}{4}$ in. 250 pp.
 Information for Home Builders. Addressed to owners. Booklet, 8 $\frac{1}{2}$ x10 $\frac{3}{4}$. With 8 insert plates.

Henry Cowell Lime & Cement Co., 2 Market Street, San Francisco, Cal.
Cowell Portland Cement Co., Cowell, Cal.
 Mt. Diablo Brand especially adapted for cementing oil wells. Literature and pamphlet supplies on request as furnished by the Portland Cement Association.

Santa Cruz Portland Cement Co., Crocker Bldg., San Francisco.
Standard Portland Cement Co., Cioker Bldg., San Francisco, Cal.
 Bulletin 12 pp. Size 6x9; also furnish bulletins and specifications for various classes of work requiring Portland Cement.

ELECTRICAL EQUIPMENT

Keasbey & Mattison Co., Ambler, Pa.
J. A. Drummond, 245 Mission Street, San Francisco, Cal.
 Descriptive Pamphlet, 3 $\frac{1}{2}$ x6, 12 pp. Descriptive, 4x8 $\frac{1}{2}$, 8 pp. "Service Sheets" working drawings. Detail of application, 16 $\frac{1}{2}$ x21 $\frac{1}{2}$.

ELEVATORS

Otis Elevator Co., Eleventh Avenue and 26th Street, New York.
Otis Elevator Co., 2300 Stockton Street, San Francisco, Cal. Offices in all principal Coast cities.
 Otis Electric Traction Elevators. Bulletin, 6x9 in. 28 pp.

ESCALATORS

Otis Elevator Co., Eleventh Avenue and 26th Street, New York.
Otis Elevator Co., 2300 Stockton Street, San Francisco, Cal. Offices in all principal Coast cities.
 Otis Escalators. Bulletin, 6x9 in. 36 pp.

GARDEN POTTERY AND FURNITURE

Sarsi Studios, 361 Golden Gate Avenue, San Francisco, Cal.
 Pamphlet, Pompeian Stone. Size 6x9 in. 4 pp.

GLASS

W. P. Fuller & Co., Principal Coast cities.
 Plate, Sheet and Mirror Lists.
 Glass Samples.
Keasbey & Mattison Co., Ambler, Pa.
J. A. Drummond, 245 Mission Street, San Francisco, Cal. Pacific Coast representative. CORRI (A.T.E.) WIRE GLASS for skylight construction (without housings), used in connection with Asbestos Corrugated Sheathing. Catalogue of details, 8 $\frac{1}{2}$ x11, 40 pp.

IRONING BOARDS

National Mill & Lumber Co., 318 Market Street, San Francisco, Cal.
 Pamphlet, 3 $\frac{1}{2}$ x6 $\frac{1}{8}$ in. 4 pp.

LANDSCAPE ENGINEERS

MacFarie-McLaren Co., 141 Powell Street, San Francisco, Cal.
 Descriptive catalogue, 5x8 $\frac{1}{4}$, 52 pp.

LATH, METAL

North Western Expanded Metal Co., 934 Old Colony Building, Chicago, Ill.
 Designing Data. Scientific treatise on reinforced concrete, 4x6 $\frac{1}{2}$ in. 88 pp.
Kno-Burn Expanded Metal Lath. Treatise on metal lath, with details and specifications, 6x9 in. 52 pp.
 "Chanelath" Handbook. Treatise on ribbed metal lath details and specifications of its application to reinforced concrete construction and for plastering work, 6x9 in. 48 pp.
 Stucco Specifications. Reprint of the standard specifications adopted by the American Concrete Institute.

LIME

Henry Cowell Lime and Cement Co., 2 Market Street, San Francisco, Cal.
Santa Cruz and Cowell Santa Cruz Brands.
Washington Brick, Lime & Sewer Pipe Co., Spokane, Wash.
 Catalogues and various literature.

MANTEL BRICK

N. Clark & Sons, 116 Natoma Street, San Francisco, Cal.
 Catalogues and various literature.
Los Angeles Pressed Brick Co., Frost Building, Los Angeles, Cal.
United Materials Co., 5 Crossley Bldg., San Francisco, Cal.
 Illustrative designs for mantel, 5x5 in. 54 pp.
Steiger Terra Cotta and Pottery Works, 729 Mills Building, San Francisco, Cal.
 Catalogues and various literature.

MANTELS, STONE

Sarsi Studios, 361 Golden Gate Avenue, San Francisco, Cal.
 Pamphlet on Art Cast Stone, 6x9 in. 4 pp.

MILL WORK

National Mill & Lumber Co., 318 Market Street, San Francisco, Cal.
 Catalogue of Moulding Columns, Doors and General Mill Work, 7x16, 94 pp.

PAINTS, ENAMELS AND WOOD FINISHES

Berry Bros., Wight and Leife Streets, Detroit, Mich.
Berry Bros., 250 First Street, San Francisco, Cal.
 Natural Woods and How to Finish Them. Complete varnish specifications, 4 $\frac{1}{2}$ x6 $\frac{1}{2}$ in. 94 pp.
Luxeberry Cement Coatings. Color card, 3 $\frac{1}{2}$ x8 $\frac{1}{2}$ in. 3 pp.
Boston Varnish Co., Everett Station, Boston.
San Francisco Office, A. L. Greene, Mgr., 311 California Street.
Kyanize Enamel. Complete specifications. Booklet, 5x7 in. 20 pp.
Kyanize White Enamel. Directions. Circular, 3 $\frac{1}{2}$ x6 in. 8 pp.
 Price List of Varnishes and Enamels, 3 $\frac{1}{2}$ x6 in. 24 pp.
W. P. Fuller & Co., Principal Coast cities.
 Paints and Varnish specifications, 14-page booklet.
 Pertinent Facts on Paints and Painting, 14-page booklet.
 Color cards and descriptive circulars on: House Paints, Floor, Torch and special paints for all purposes.
 Silkwhite Enamel, Tinted Panels, and descriptive matter, Wall Finishes and Kalsomine, 20-page booklet.
 Decorator's Sample Books.

The Mural Co., New Brighton, New York.
A. L. Greene, Manager San Francisco Office, 311 California Street, San Francisco, Cal.
 Catalogues, literature and color cards.

R. N. Nason & Co., 151 Potrero Avenue, San Francisco, Cal.
 Catalogues, literature and color cards.

Wadsworth, Howland & Co., Inc., 139 Federal Street, Boston.
San Francisco Office, James Hamby & Sons, 268 Market Street, San Francisco, Cal.

Los Angeles Office, 447-449 E. Third Street, Los Angeles, Cal.
Bay State Brick and Cement Coatings. Catalogue, 4x9, 24 pp.
 Color plates.
Bay State Finishes, Stains, and Varnishes. Pamphlets, Color cards, etc.

PIPE, WOOD

Pacific Tank & Pipe Co., 318 Market Street, San Francisco, Cal.
 Catalogue of wood pipe and tanks for all purposes, 4x8 $\frac{1}{4}$ in. 40 pp.

PLASTER

Nephi Plaster & Mfg. Co., 711 Boston Bldg., Salt Lake City, Utah.
Leo J. Smith, San Francisco Office, 180 Jessie St., San Francisco, Cal.
 Booklet, "Wall Surfaces of the Exposition," 7 $\frac{3}{4}$ x10 $\frac{1}{2}$ in. 16 pp.
 Other literature on Hardwall finishing, casting, dental, grain and land plaster, also Nephi Keene's Cement.

PLUMBING EQUIPMENT

Pacific Sanitary Mfg. Co., 67 New Montgomery Street, San Francisco, Cal.
Northern Manager, H. L. Frank, 80 Front Street, Portland, Ore.
Southern Manager, C. B. Noyes, 201 Union Oil Building, Los Angeles, Cal.
 General catalogue "C," 6 $\frac{1}{2}$ x9 in. 176 pp. Indexed.
 School Sanitation Book, 6x9, 32 pp.

PORTABLE HOUSES

National Mill & Lumber Co., 318 Market Street, San Francisco, Cal.
 Catalogue Treatise on Portable House. Suitable for any location, Size 4x9, 12 pp.

POTTERY, GARDEN

N. Clark & Sons, 116 Natoma Street, San Francisco, Cal.
 Catalogues and various literature.
Steiger Terra Cotta and Pottery Works, 729 Mills Building, San Francisco, Cal.
 Catalogues and various literature.

REINFORCING

North Western Expanded Metal Co., 934 Old Colony Building, Chicago, Ill.
 "Chanelath" Handbook. Treatise on ribbed metal lath details and specifications of its application to reinforced concrete construction and for plastering work, 6x9 in. 64 pp.

ROOFING

W. P. Fuller & Co., Principal Coast cities.
 Samples and descriptive circulars.

ROOFING TIN

Taylor Co., N. & G., 300 Chestnut Street, Philadelphia, Pa.
J. A. Drummond, 245 Mission Street, San Francisco, Cal.
 A Guide to Good Roofs. Booklet, 3 $\frac{1}{2}$ x5 $\frac{1}{2}$ in. 24 pp.
 Selling Arguments for Tin Roofing. Booklet, 6x9 $\frac{1}{4}$ in. 80 pp.
 "Service Sheets," Working Drawings. Details of tin roofing construction and tables of covering capacity, 16 $\frac{1}{2}$ x21 $\frac{1}{2}$ in.
 Standard Specifications for Tin Roofing Work, 7 $\frac{1}{2}$ x9 in. Current Price List.

SEWER PIPE AND CLAY PRODUCTS

- N. Clark & Sons, 116 Natoma Street, San Francisco, Cal.
Catalogues and various literature.
- Los Angeles Pressed Brick Co., Frost Building, Los Angeles, Cal.
United Materials Co., 5 Crossley Bldg., San Francisco, Cal.
Hand book and price list of sewer pipe, flue lining, chimney pipe
and interlocking brick. 4x7. 22 pp.
- Steiger Terra Cotta and Pottery Works, 729 Mills Building, San Francisco, Cal.
Catalogues and various literature.
- Washington Brick, Lime & Sewer Pipe Co., Spokane, Wash.
Catalogues and various literature.

SLIDING DOORS

- National Mill & Lumber Co., 318 Market Street, San Francisco, Cal.
"Pitcher's Disappearing Door." Folder. 3½x6 in. 8 pp.

TANKS, WOOD

- Pacific Tank & Pipe Co., 318 Market Street, San Francisco, Cal.
Catalogue illustrative and descriptive of house and building tanks,
towers and wood pipe for various purposes. 4x9. 10 pp.

TERRA COTTA, ARCHITECTURAL

- N. Clark & Sons, 116 Natoma Street, San Francisco, Cal.
Photographic albums, catalogues and literature of various sizes.
- Los Angeles Pressed Brick Co., Frost Building, Los Angeles, Cal.
Specifications for architectural terra cotta and details of construction.
- Northern Clay Co., Auburn, Wash.
Photographic albums, catalogues and literature of various sizes.
- Steiger Terra Cotta and Pottery Works, 729 Mills Building, San Francisco, Cal.
Photographic albums, catalogues and literature of various sizes.
- Washington Brick, Lime & Sewer Pipe Co., Spokane, Wash.
Catalogues and various literature.

TILE, HOLLOW

- N. Clark & Sons, 116 Natoma Street, San Francisco, Cal.
Catalogues and various literature.
- Los Angeles Pressed Brick Co., Frost Building, Los Angeles, Cal.
United Materials Co., 5 Crossley Bldg., San Francisco, Cal.
Hollow Tile Fireproofing. General catalogue. 5x7 in. 54 pp.
- Steiger Terra Cotta and Pottery Works, 729 Mills Building, San Francisco, Cal.
Catalogues and various literature.

TILE, ROOFING

- N. Clark & Sons, 116 Natoma Street, San Francisco, Cal.
Catalogues and various literature.
- Los Angeles Pressed Brick Co., Frost Building, Los Angeles, Cal.
United Materials Co., 5 Crossley Bldg., San Francisco, Cal.
Catalogue showing attractive application of details and specifications for roofing tile. 8x11 in. 32 pp.
- Steiger Terra Cotta and Pottery Works, 729 Mills Building, San Francisco, Cal.
Catalogues and various literature.

TREES, PLANTS AND SHRUBS

- MacRorie-McLaren Co., 141 Powell Street, San Francisco, Cal.
Descriptive catalogue. 5x8¾. 52 pp.

VARNISHES

- Berry Bros., Wight and Leibe Streets, Detroit, Mich.
- Berry Bros., 250 First St., San Francisco, Cal.
Natural Woods and How to Finish Them. Luxeberry cement
coating color cards. 3½x8½. 3 pp. Complete varnish specifications.
4½x6½. 84 pp.
- Boston Varnish Co., Boston, Mass.
San Francisco Office, A. L. Greene, Mgr., 311 California Street.
Kyanize White Enamel. Directory Circular. 3½x6 in. 8 pp.
- Kyanize Enamel. Complete Specification Booklet. 5x7. 20 pp.
Price lists of varnishes and enamels. 3½x6. 24 pp.
- W. P. Fuller & Co., Principal Coast cities.
Unvarnished Facts. 8-page pamphlet.
Varnish and Enamel Descriptive Catalogue. 32-page catalogue.
Valentine's Valspar. Booklets and Circulars.
Wooden Panels Finishes with Fuller Varnishes and Oil Stains.
Over 1,000 different Finishes.
- Wadsworth, Howland & Co., Inc., 139 Federal Street, Boston.
- James Hambly & Sons, 268 Market Street, San Francisco, Cal.
Pamphlets and color cards.
- Los Angeles Office, 447-449 E. Third Street, Los Angeles, Cal.
- R. N. Nason & Co., 151 Potrero Avenue, San Francisco, Cal.
Pamphlets, descriptive literature and color cards.

SASH CORD

- Samson Cordage Works, 88 Broad Street, Boston, Mass.
Pamphlet in colors. 3½x6¼. 24 pp.

WALL BOARDS

- National Mill & Lumber Co., 318 Market Street, San Francisco, Cal.
Pamphlet. A treatise on application of wall boards. 3½x6¾. 6 pp.
Also sample.

WATER HEATERS

- Hoffman Heater Co., Lorain, Ohio.
- Hoffman Heater Co., 397 Sutter Street, San Francisco, Cal.
Descriptive catalogue. 5x7 in. 32 pp.

WATERPROOFING

- W. P. Fuller & Co., Principal Coast cities.
Color samples and descriptive circulars.
Concrete and Altorite.
- The Muralo Co., New Brighton, New York.
- San Francisco Office, A. L. Greene, Mgr., 311 California Street, San Francisco, Cal.
Catalogues and various pamphlets.
- R. N. Nason & Co., 151 Potrero Avenue, San Francisco, Cal.
Pamphlets and literature.
- Wadsworth, Howland & Co., Inc., 139 Federal Street, Boston.
- James Hambly & Sons, 268 Market Street, San Francisco, Cal.
- Los Angeles Office, 447-449 E. Third Street, Los Angeles, Cal.
Bay State Brick and Cement Coating. Catalogue. 6x9 in.
24 pp.



BAY STATE Brick and Cement Coating has made this Sears-Roebuck warehouse of Seattle safe from wear and weather.

This coating completely covers, beautifies and protects walls of concrete, brick or stucco.

It takes away the ugly blue-gray color of concrete and supplies a pure white or any tint you want. Bay State Coating is the sure-cure for worn walls. Send for free sample, then you'll know how it works. Booklet No. 42.

Bay State Cement Crack Filler is the first-aid treatment for walls that crack. It works wonders. Investigate.



WADSWORTH, HOWLAND & COMPANY, Inc.

Paint and Varnish Makers BOSTON, MASS.

New York Office: Architects' Building

BAY STATE
Brick and Cement Coating

Distributing Agents:

JAMES HAMBLY & SONS, 268 Market St., San Francisco,
and 447-449 East Third St., Los Angeles, Cal.

F. T. Crowe & Co. SEATTLE The J. McCracken Co. PORTLAND Jones Moore Paint House SAN DIEGO

SAMSON SPOT SASH CORD

SAMSON CORDAGE WORKS, BOSTON, MASS

Current Notes and Comments

The Washington State Chapter of the American Institute of Architects held a luncheon on Monday noon, June 11th, at the University Club, Boren Avenue and Madison Street, in honor of Chapter members and draftsmen who are leaving to serve their country. Charles H. Bebb, president of the Chapter, presided.

The following men have left or are about to leave: J. S. Coté, secretary of the Chapter, has joined Colonel Cavanaugh's regiment and left June 12th for American Lake. W. Marbury Somervell has received a commission in the navy and left June 9th for Washington. H. O. Sexsmith, assistant professor of architecture at the University of Washington, has been appointed first sergeant in the American Ambulance Company No. 12, University of Washington unit. Of the draftsmen, Philip French is second lieutenant in the Washington Coast Artillery. Clarence George is a private in the same regiment. George Hangen and B. F. Cole have joined the aviation division of the Signal Corps at San Diego. Clair Kinney is at the Presidio with the officers of the Reserve Corps. Arthur Anderson has joined Colonel Cavanaugh's engineer regiment. Burton Carr is in the Officers' Reserve Corps. Frederick A. Hansen is going into the navy. Charles Williams is in the radio service at the Puget Sound Navy Yard. Herman Lindhanst, Coast Artillery; Linn J. Bain, Outpost Company of the Signal Corps; Frederick W. Elwell, naval reserve officer; Walter Bogart, Signal Corps.

The Atlas Portland Cement Co., of New York City, have recently issued three new booklets as follows:

"Information for Home Builders."

"Building a Bungalow."

"Guide to Good Stucco."

While these booklets are primarily of interest to the owner, they are also of value to an architect in appraising him of what is being done.

Berry Bros., Detroit, Michigan, have for some time issued a relative standing of their numerous salesmen during each month.

Mr. T. H. Gehrken, of the San Francisco Branch Office, has the distinction of being the star salesman for April of this year. Mr. C. H. Adams, of the same office, is second for the month. These two men are always well up in the list, which shows results of the energy put forth in backing up their advertising campaigns conducted in the Pacific Coast territory.



FINE REPRODUCTION
from Authentic Antiques,
complete decorative schemes,
objects d'art.

SARSI STUDIOS

361 GOLDEN GATE AVE.
Near Larkin Phone Market 2970
SAN FRANCISCO, CAL.

A Monograph on the Work of CHARLES A. PLATT

Authorized by Mr. Charles A. Platt

THE great beauty and distinction of Mr. Platt's work has received considerable attention from the architectural profession, and this volume, in the preparation of which the publishers have been fortunate in securing Mr. Platt's personal co-operation, should be warmly welcomed by all architects, decorators, and landscape designers who are interested in the best Domestic Architecture. It should be a great inspiration for future country house work and will help architects to further understand Mr. Platt's work and aid in analyzing the means by which he has created his effects.

The book is a monumental work, superbly printed on heavy paper, and contains the best country and city house work which Mr. Platt has designed. The illustrations comprize large views of the exteriors, interiors, gardens and details, reproductions from the floor plans, and detailed working drawings.

*Handsomely bound in Buckram, gilt top, containing 184 plates, size 12x16 inches.
Price \$20.00 net. Express prepaid.*

245 MISSION STREET

THE ARCHITECT PRESS

SAN FRANCISCO, CAL.

ARCHITECTURAL PUBLISHERS

MacRorie-McLaren Co.

*Landscape
Engineers*

141 Powell Street San Francisco

Northern Clay Company

ARCHITECTURAL
TERRA COTTA

Made to your order in
color and design

HIGHEST QUALITY



AUBURN, WASHINGTON

Mt. Diablo
Cement

Awarded Gold Medal P. P. I. E.

Cowell Santa Cruz Lime

Henry Cowell Lime and Cement
Company

2 Market Street, San Francisco

Branches:

Oakland Sacramento San Jose Santa Cruz
Portland, Ore. Tacoma, Wash.

Clay Products for Better Building

SEE

BRICK & TILE DELIVERY CO.

205-208 HOGE BUILDING,
SEATTLE, WASH.

Handling the Entire Output of the Following Yards:

BUILDERS' BRICK CO.

HARPER-HILL BRICK CO.

WASHINGTON BRICK & TILE CO.

LOHSE BRICK CO.

SEATTLE BRICK & TILE CO.

Where there's no fuel there can't be fire



*Ambler Asbestos Building Lumber Used for Interior Work in Gymnasium,
Washington Irving High School, New York City.*



GREAT fire disasters in schools, theaters, churches or factories dot the history of the past like red horrors. Don't run the risk of any of the buildings you plan or erect being one of the number. Most of those fires originated in the interior of the buildings, starting from some trifling cause—a carelessly dropped match, an "extinguished" cigarette or a worn insulation. Most of those fires could have been prevented or controlled if the interior work had been constructed of

For
Fireproof
Ceilings,
Walls,
Stairways,
Wainscoting,
Partitions,
Shafts, and
Isolation of
Electrical
Apparatus

AMBLER Asbestos Building Lumber *Nothing to Burn*

For Ambler Asbestos Lumber cannot take fire or communicate fire under any conditions. It is made of Portland Cement, reinforced with Asbestos Fibre—two absolutely non-combustible materials. It practically lasts forever without any attention whatever.

Anything that can be made of lumber can be made of Ambler Asbestos Building Lumber. It can be sawed, drilled or screwed. The natural gray color is pleasing and permanent; painting as a preservative is unnecessary, but when desired it can be painted and grained, and takes a good finish.

Let us send you our booklets showing Ambler Asbestos Products in actual service. Samples, too, if you wish. They will solve your fireproof problems—for interior and exterior.

KEASBEY & MATTISON CO.

Manufacturers

AMBLER, PA. - U. S. A.

Stock
Carried in
San Francisco

J. A. DRUMMOND

Pacific Coast Representative

245 Mission Street - SAN FRANCISCO

Washington
Brick, Lime & Sewer
Pipe Co.
SPOKANE, WASH.

Manufacturers of
Architectural Terra Cotta
and Face Brick



GUARANTEED to meet Standard and
U. S. Government Specifications for
first grade Portland Cement.

Santa Cruz Portland Cement
Company

Works: Davenport, Cal.

Standard Portland Cement
Corporation

Works: Napa Junction, Cal.

General Offices:

Crocker Building

San Francisco

PORTLAND

LOS ANGELES

SEATTLE

R. N. NASON & CO.
PAINT MAKERS

151 Potrero Ave.—SAN FRANCISCO—54 Pine Street

Makers of
NASON'S OPAQUE FLAT FINISH

A flat oil paint made in soft Kalsomine Tints,
that is washable; a practical article for
walls, ceilings, etc., that is most
economical and durable.

Agency for

Tamm & Nolan Co.'s High Grade Varnishes and Finishes
Goods made on the Pacific Coast for the climate of this Coast.

HOFFMAN
AUTOMATIC
GAS WATER HEATERS

The
Hoffman Heater Co.

Pacific Coast Branch
397 Sutter Street
San Francisco

Offices

536 - 13th Street . OAKLAND
636 South Hill Street . LOS ANGELES

SEATTLE LIGHTNING CO.
Seattle, Wash.

UTAH GAS & COKE CO.
Salt Lake, Utah



Cost Less --- Does MORE

SPECIFY
NEPHI PLASTER ONLY
IT MAKES THE WALL

Standard for 25 years on the Pacific Coast and
Intermountain West

HARDWALL, FINISHING, CASTING, ETC.
Also NEPHI KEENE'S CEMENT

NEPHI PLASTER & MANUFACTURING CO.

San Francisco Office: BUILDERS EXCHANGE, 180 JESSIE ST.
Telephone Sutter 6700

Main Office: 711 BOSTON BUILDING, SALT LAKE CITY, UTAH

Write for Booklet, EXPOSITION WALL SURFACES, ETC.

SA WORLD'S WORD
ELEVATOR SAFETY

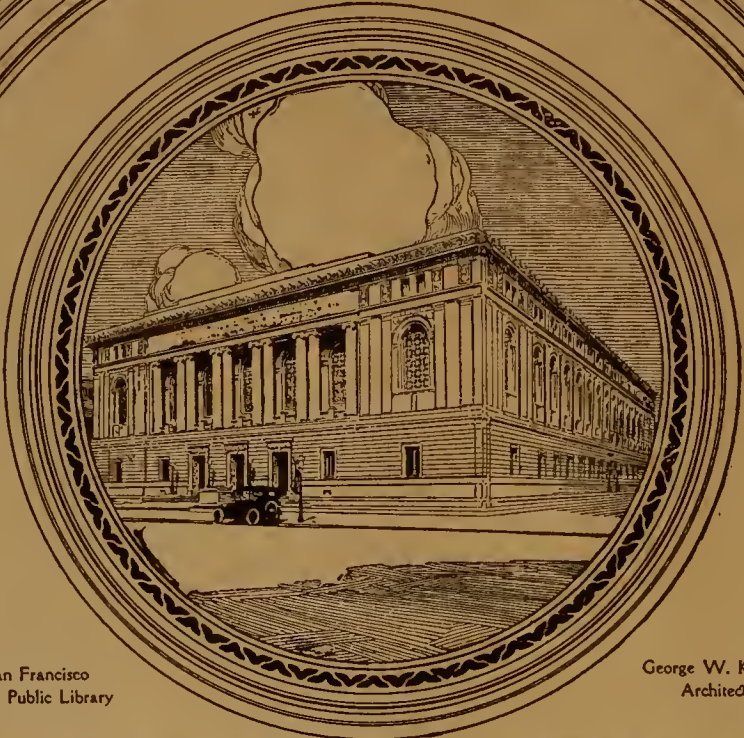

San Francisco
Public Library

George W. Kelham
Architect

OTIS ELEVATORS

THE SAN FRANCISCO PUBLIC LIBRARY

IS EQUIPPED WITH

- Two Otis worm gear electric traction passenger elevators
- One automatic electric push button control freight elevator
- Three automatic electric push button control dumbwaiters

THE success of any device to which human lives are entrusted depends primarily upon its SAFETY. When you specify elevators for any type of building, this factor is of course your first consideration. It is well to remember that for sixty years "SAFETY" has been the watchword of the makers of OTIS ELEVATORS.

OTIS ELEVATOR COMPANY

2300 STOCKTON STREET :: :: SAN FRANCISCO

Offices in All Principal Cities of the World

THE ARCHITECT

+VOLUME XIV · NUMBER 2 +
+ AUGUST · 1917 +

PAIN T AND VARNISH SPECIFICATIONS

If you incorporate W. P. Fuller & Co.'s paint and varnish specifications verbatim in your building plans you will obtain:

1. Finishes that have been produced with the best paint and varnish materials procurable—specialized paints that have been for the last 40 years the standard for quality of all paints in the West, and varnishes which have proved, in every comparative test with competing goods, to be equal, if not superior, to any on the market.
2. Finishes which will be applied by the painter in a technically correct way.
3. Finishes which will give a maximum of service, utility and beauty.

*We would like to send every architect a copy of
"Paint Specifications" and "Paint Facts."
Address nearest branch store.*

W. P. FULLER & CO.

Specialized Paint and Varnish Products
for Every Purpose

JOHNS-MANVILLE AKOUSTOLITH

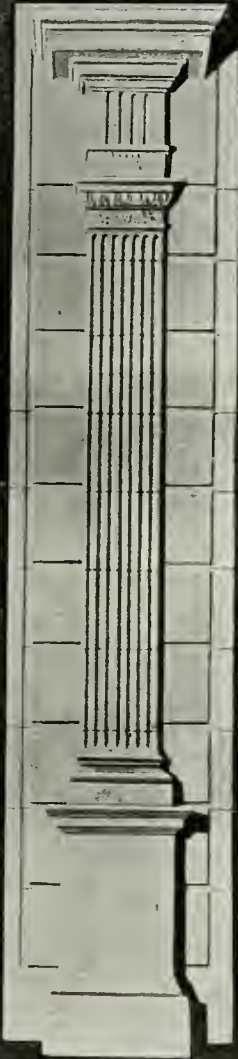

An Acoustical Stone for Interior Facing

REVERBERATION caused by the reflection of sound waves from hard walls has heretofore necessitated correction by draperies, upholstery, or panels of hair felt.

We are now able to offer architects an artificial stone—Johns-Manville AKOUSTOLITH—for use as an interior facing for acoustical purposes. Comparable in sound-absorbing power with the old corrective agencies, it removes limitations of design and finish and opens up a new field of wide possibilities.

Johns-Manville AKOUSTOLITH is a porous, fireproof, masonry material cast in blocks, tile or brick, for ashlar or vaulted surfaces. It can also be moulded in ornamental form. It possesses marked beauty of surface texture, and is light in weight. Supplied in a variety of stone colors.

H. W. JOHNS-MANVILLE CO.

SAN FRANCISCO
LOS ANGELES



Kyanize IN THE PHILIPPINES



GEORGE ASP, ARCHITECT
ILOILO, P. I.

SAINT PAUL'S HOSPITAL, ILOILO, PHILIPPINE ISLANDS

O'LEARY & BURNS, CONTRACTORS
ILOILO, P. I.

Finished
throughout with

Kyanize White Enamel

Kyanize is recognized by hospital authorities to produce the highest standard of finish
in White Enamel suitable for hospital work.

Specification Book mailed to Architects on request

BOSTON VARNISH COMPANY, BOSTON, U. S. A.

San Francisco Office and Warehouse: 311 California Street

A. L. GREENE, Local Manager

San Francisco
D. H. RHODES

DISTRIBUTORS:

Los Angeles
SUNSET PAINT CO.

Seattle
CAMPBELL HDWE. & PAINT CO.

Tacoma
W. J. HANSON & CO.

El Paso
RATHBUN-MIX CO.

Portland
MILLER PAINT & WALLPAPER CO.

FINISHED WITH CONCRETO



VINCENT J. DONOVAN
Painter

HOTEL GORDON, SAN FRANCISCO

CUNNINGHAM & POLITEO
Architects

ALL EXTERIOR
CEMENT FRONT
FINISHED WITH

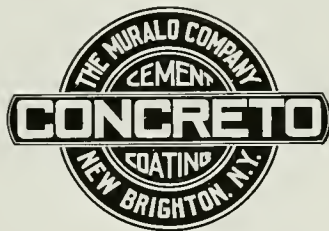

CEMENT
COATING

SOLE MAKERS **THE MURALO CO.** NEW YORK

San Francisco Office: 311 California Street
A. L. GREENE, Local Manager

UPON REQUEST ONLY: Our representative will call upon architects interested in cement painting and waterproofing

Los Angeles
SUNSET PAINT CO.

DISTRIBUTORS:

San Francisco
D. H. RHODES

Seattle
CAMPBELL HDW'E &
PAINT CO.

Portland
MILLER PAINT & WALL-
PAPER CO.

Boise, Idaho
SWEET-TELLER HARDWARE CO.

Vancouver, B. C.
A. RAMSAY & SON CO.

Salt Lake City
BENNETT GLASS &
PAINT CO.

"Kno-Burn" and Plaster Partitions Barrier to Fire



The original wood partitions in this building were destroyed by fire. The new partitions are solid plaster on "KNO-BURN."

The detail shows how "KNO-BURN" Expanded Metal Lath can be used effectively in solid plaster partitions.

DeWitt Apartments Syracuse, N. Y.

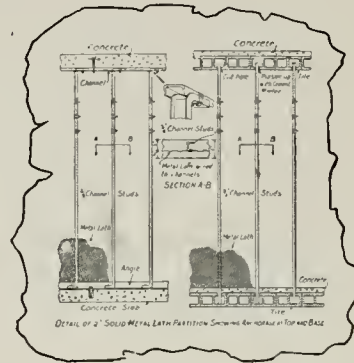

North Western Expanded Metal Company

Members of the Association Metal Lath Manufacturers

931 Old Colony Building, CHICAGO, ILL.



San Francisco Fire Department, Engine No. 17

WARD & BLOHME, Architects

EQUIPPED WITH

PITCHER

Disappearing Doors, Adjustable Hangers
and Patented Frames

Pitcher Disappearing Doors installed in 5½-inch partitions. No extra thickness of wall required. Specify Sliding Doors in place of Swinging Doors

Write for particulars

NATIONAL MILL & LUMBER COMPANY

324 MARKET STREET

SAN FRANCISCO, CAL.

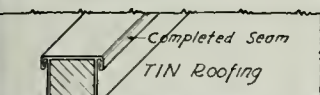

Sheathing
FINALLY Turn both folds down against side of rib snugly thus completing the joint - Cover end with Tin piece with lap turned out on all sides and finish same as cap

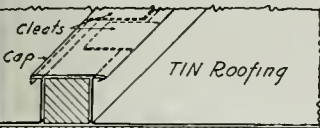

Sheathing
NEXT - Cap is cut $3\frac{1}{2}$ " wide allowing $\frac{1}{2}$ " on each side to turn - One side is turned as far as possible - the other turned square Hook the sharp turned edge to tin then press the other side down and fold under

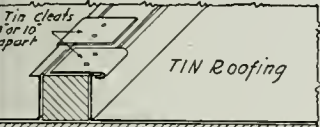

Sheathing
THEN - Tin cleats, one for either side are locked over the lap and then nailed securely to the top of the ribs These cleats are usually spaced 8 or 10 apart along the entire length of Rib

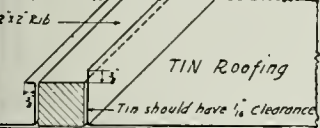

Sheathing
NEXT - The tin is applied to the roof between the ribs - using either sheet or rolled TIN and turned up to stand $\frac{1}{2}$ " above the height of rib, the $\frac{1}{2}$ " is next turned out and is ready to receive the cap.

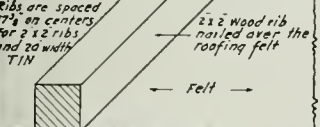

Sheathing
FIRST - Cover sheathing with a good quality building felt or Water proof paper from Tar or Acids - Then nail the wood ribs of desired size over the felt. Sheathing is laid in opposite direction to ribs

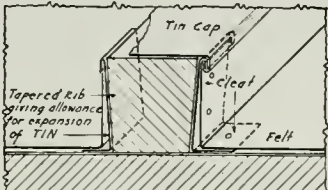
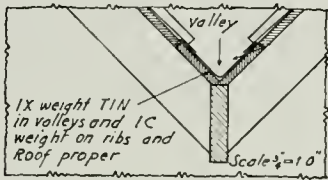
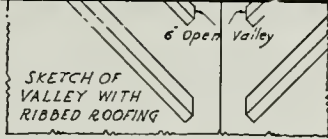
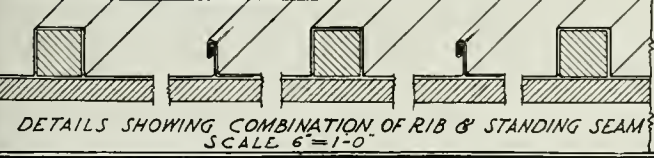

HERE - The rib tapers toward the bottom giving ample allowance for the expansion of the TIN. The cleats are fit snugly to the taper and are nailed to both the Rib and the sheathing.

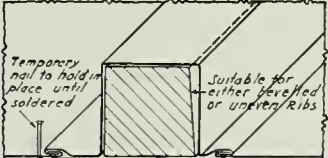

Method particularly adapted to BEVEL or IRREGULAR RIBS Here the cap is held on by regular Flat seams on each side of the RIB
Scale 6"=1'-0"

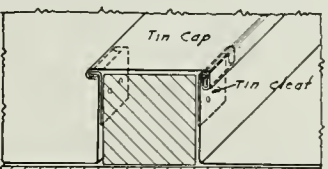

Method where similar cap is used, the cleats being fastened to the sides of the Rib instead of the top
Scale 6"=1'-0"

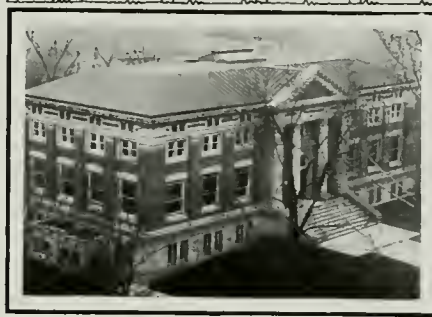
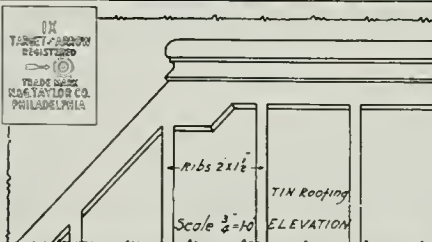
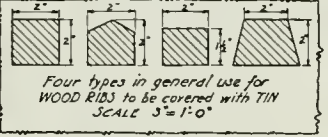

DETAIL OF RIBBED ROOF where RIBS return on themselves or against DECK the height of the RIBS
For details of STONE CONSTRUCTION see sheets STONE

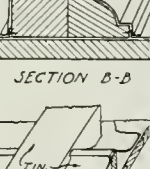
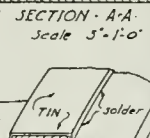
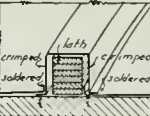
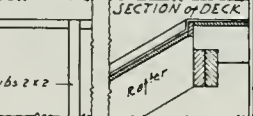
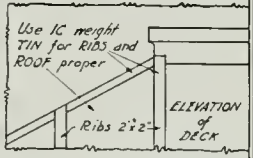
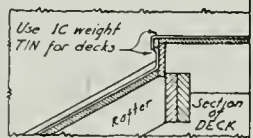
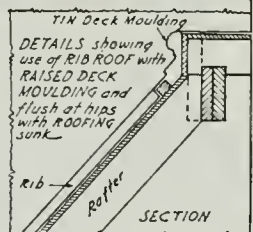
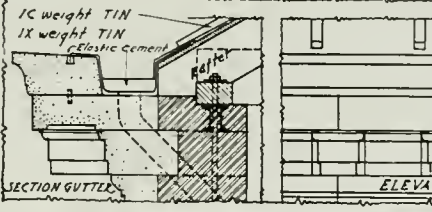

DOME covered with TIN, RIBBED
ELEVATION of RIB on the right shows CRIMPING of TIN on the sides of RIB RIBS of DOME may be made TAPERING in width from BASE to CROWN if desired

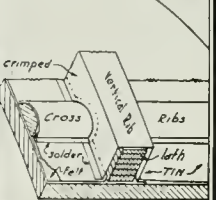
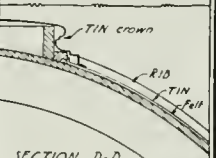

Sketch showing TIN JOINTS on horizontal RIB and intersection of both RIBS

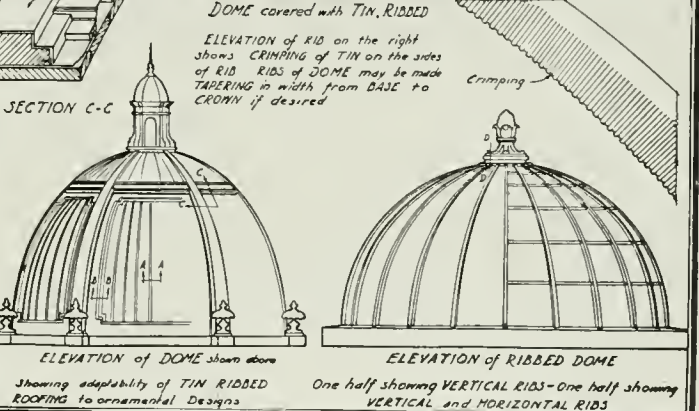



The Architect
&
the "Standard"

Announcement!

Standard Sanitary Mfg. Co.

IN ACCORD WITH ITS POLICY OF SERVICE, HAS FOR YOUR REQUIREMENTS
A COMPLETE STOCK OF

"Standard" Plumbing Fixtures

IMMEDIATE DELIVERY

WAREHOUSES:

SAN FRANCISCO LOS ANGELES



RICHMOND PRESSED BRICK WORKS

LOCATED ON SAN FRANCISCO BAY AT RICHMOND
Spur Track Connects with Santa Fe and Southern Pacific Railroads

MANUFACTURES ALL VARIETIES OF

FACE BRICK AND COMMON BRICK

ALSO

FLOOR, QUARRY AND MANTEL TILE

Los Angeles Pressed Brick Co.

402-414 FROST BUILDING, LOS ANGELES

Distributors for Southern California

United Materials Company

5 CROSSLEY BLDG., SAN FRANCISCO, CAL.

Distributors for Northern California



Liquid Granite
FLOOR VARNISH

Beautiful and Durable

Home builders and house owners should be especially interested in LIQUID GRANITE. The artistic finish it produces makes the most beautiful floors possible, and the economy of upkeep commends it in a practical way.

It is the tough and wear-resisting qualities of LIQUID GRANITE that have caused it to be so generally adopted for the floors of hotels, stores, schools, laboratories, gymnasiums, laundries, hospitals, etc. The ease with which the finish is kept in perfect condition is another logical reason why LIQUID GRANITE is the leading floor varnish.

You will do well to remember when specifying floor varnish that there is only one LIQUID GRANITE. Its use protects you against unsuitable floor finishes. May we send you our booklet? We have a finished sample for you.

BERRY BROTHERS
(INCORPORATED)
World's Largest Varnish Makers

DETROIT

SAN FRANCISCO

WALKERVILLE, ONT.

THE ARCHITECT

Published by
THE ARCHITECT PRESS

Associate Editors for August, 1917
GEORGE W. KELHAM - San Francisco
ARTHUR BROWN - San Francisco
WILLIAM O. ROIGUEL - San Francisco

HARRIS ALLEN
EDITOR

TABLE OF CONTENTS

AUGUST, 1917

The Sather Tower	Frontispiece	
PLATE ILLUSTRATIONS	Architect	Plate
The University of California	John Galen Howard	
Benjamin Ide Wheeler Hall and University Library		21
South Facade, Benjamin Ide Wheeler Hall		22
Detail, Benjamin Ide Wheeler Hall		23
Exterior Details, Benjamin Ide Wheeler Hall		24
Plans, Benjamin Ide Wheeler Hall		25
Entrance Lobby - Lecture Room, Benjamin Ide Wheeler Hall		26
Rear of Auditorium - Front of Auditorium, Benjamin Ide Wheeler Hall		27
Faculty Room - Class Room, Benjamin Ide Wheeler Hall		28
The University Library		29
Entrance, The University Library		30
Plan of First Floor, The University Library		31
Plan of Second Floor, The University Library		32
Delivery Room - Reading Room, The University Library		33
Sketch for a Bridge at College Avenue - Men's Senior Hall		34
The Greek Theater - Perspective of Completed Building - Plan of Completed Building		35
The Greek Theater - California Hall		36
Boalt Hall of Law - The Hearst Memorial Mining Building		37
TYPE PAGES	Author	Page
The University of California	George W. Kelham	81
Public Architectural Bureau System vs. Employment of Private Architects	William Mooser	121
Editorial	Arthur Brown	126
Official News of Pacific Coast Chapters, A. I. A.		128
Current Notes and Comments		130

Published in the interest of the architectural profession, on the first of each month, at 245 Mission Street, San Francisco. Entered as second class matter August 4, 1911. Subscription price in the United States and possessions, \$5.00 a year; foreign and Canadian, \$6.00 a year. Single copies, 75 cents each.

Changes in, or copy for new advertisements, must reach the office of publication not later than the fifteenth of the month preceding issue. Advertising rates and any other information will gladly be given on application.

The editor will be pleased to consider contributions of interest to the profession. When payment for same is desired, this fact should be stated. E. D. McDonald, Northwest Representative, 4100 Arcade Building Seattle, Washington.



THE SATHER TOWER, UNIVERSITY OF CALIFORNIA
JOHN GALEN HOWARD, ARCHITECT

THE ARCHITECT

VOL. XIV

SAN FRANCISCO, AUGUST, 1917

NO. 2



THE OAKS AND FOOTBALL STATUE, UNIVERSITY OF CALIFORNIA
JOHN GALEN HOWARD, ARCHITECT

The University of California

By GEORGE W. KELHAM

FOR many years I have entertained—and not alone—a healthy and full-grown dislike of written architectural criticism—as mostly practiced. Mere personal likes and dislikes govern much of it, and rarely do we base our views on logical analysis of the designer's problems.

We are perhaps of all the world a nation of critics, going gaily forth primed with ammunition from the daily paper, prepared to advise about any particular job that somebody else is doing. While all this may

at times have its benefits, it most certainly has not improved the popular viewpoint as regards the solution of serious problems in the world of art.

When I consented to write something anent the architectural development of the University of California, I confess the idea did not seem too difficult. I had heard many people—architects and others—express their views of the university work—probably I have expressed mine—and only when I tried to put these views in some intelligent form that would treat

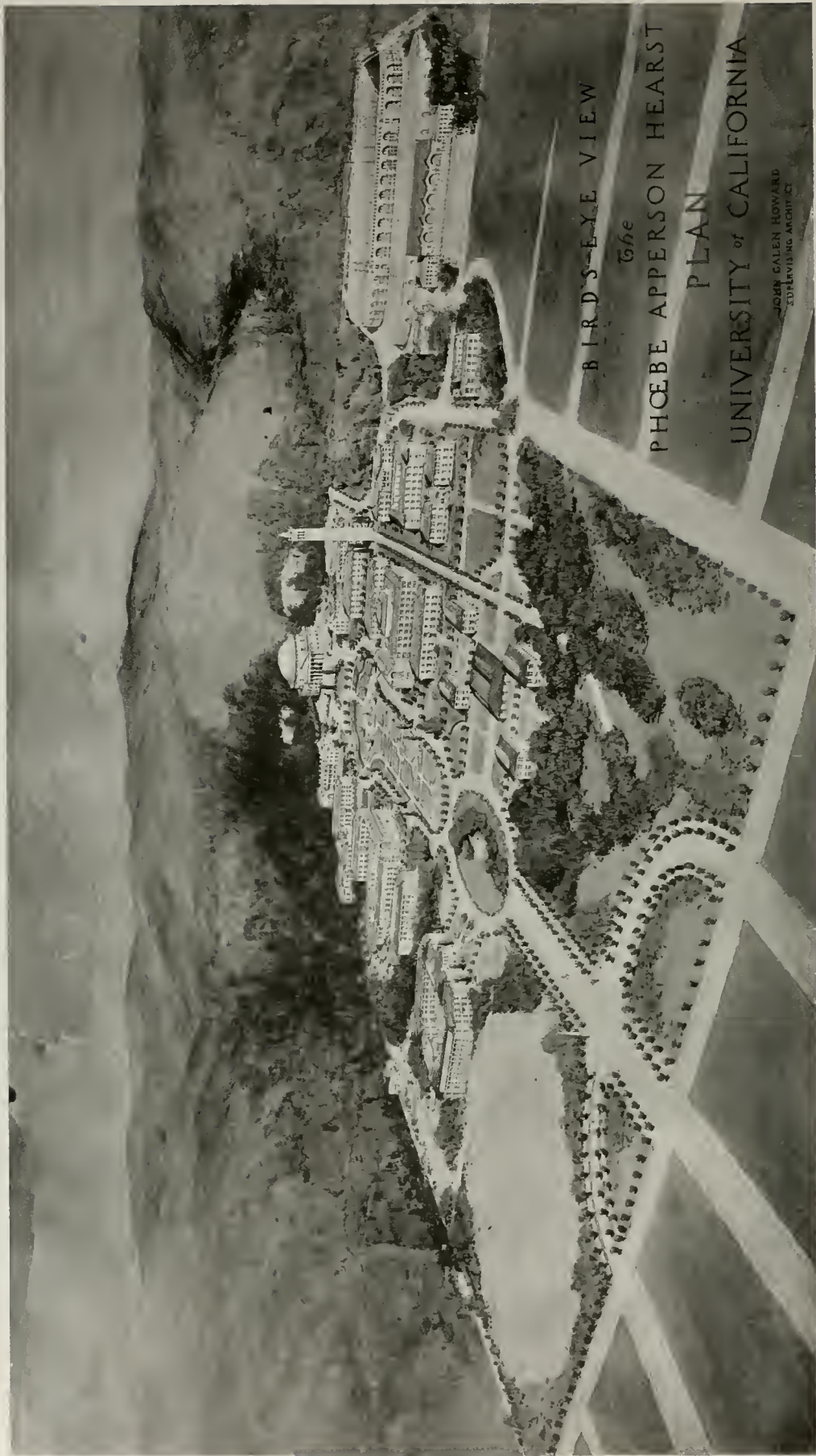

BIRDS-EYE VIEW OF COMPLETED CAMPUS, UNIVERSITY OF CALIFORNIA
JOHN GALLEN HOWARD, ARCHITECT

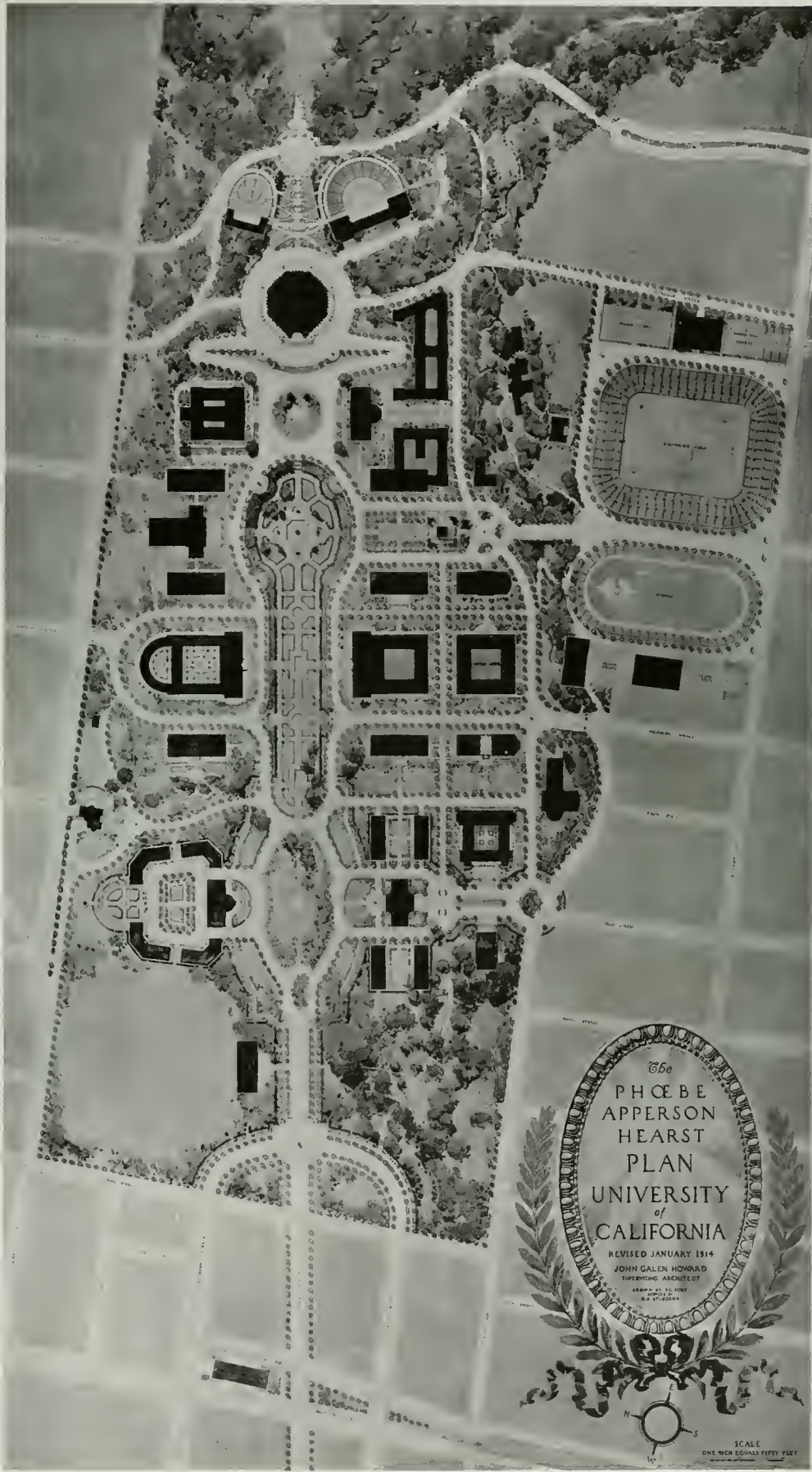

PLAN OF COMPLETED CAMPUS, UNIVERSITY OF CALIFORNIA
JOHN GALEN HOWARD, ARCHITECT

the subject fairly did I realize how little I really knew of it and how large a problem was involved.

In a word, I was setting forth in the good old-fashioned way to either praise or blame something I did not even understand.

Since then I have been "going to school" over at Berkeley and I hope—even believe—that I know some small part of the requirements and conditions that have entered into the creation of this work.

Most of us in the profession are familiar with the original competitive plan for the university and with its evolution into the present reality under the guidance of Mr. Howard; but how many knew enough of the road he has traveled, of the difficulties overcome, to judge his success or failure? I confess I did not.

A comparison of the Bénéard plan with that now

ing, would not be wide of the mark; but here at Berkeley we enter upon conditions so different that we must completely revamp our point of view. And why? Because we have a university built to express it in the simplest terms, on the "side of a hill," and also we have a site differing from all others in its great irregularity and *fixed* conditions of natural beauty; as perfect a setting, however, for a group of monumental buildings as could be imagined. That almost reverent care for the preservation of these natural beauties has been shown in the planning of the university will lay the people of California under a lasting debt to its architect.

It is with these conditions that we find Mr. Howard at his best and realize the splendid thought that has been put into this work. Starting out where Bénéard



THE SATHER GATE, UNIVERSITY OF CALIFORNIA
JOHN GALEN HOWARD, ARCHITECT

being worked out is an interesting, even a fascinating study. The growth of the plan, its different groups falling into place in accord with the requirements of each and the possibilities of the terrain show two things clearly: First, that Mr. Howard has kept in mind all the good points possible in the original, and second, that the great departures he has made follow lines of unanswerable logic and necessity.

For most of us the greatest interest in the university growth, speaking architecturally, lies in its general plan; and here, in order to properly enter into and grasp the present and future scheme, we must perhaps change the idea of a university which many of us have held. To say that Oxford, Harvard, Princeton, Columbia, each with its peculiar atmosphere and charm, represent that idea, broadly speak-

ing, would not be wide of the mark; but here at Berkeley we enter upon conditions so different that we must completely revamp our point of view. And why? Because we have a university built to express it in the simplest terms, on the "side of a hill," and also we have a site differing from all others in its great irregularity and *fixed* conditions of natural beauty; as perfect a setting, however, for a group of monumental buildings as could be imagined. That almost reverent care for the preservation of these natural beauties has been shown in the planning of the university will lay the people of California under a lasting debt to its architect.

It is with these conditions that we find Mr. Howard at his best and realize the splendid thought that has been put into this work. Starting out where Bénéard dropped it, he has transformed and condensed what was a limitless ideal into a practical working plan, meeting at each step the requirements of the individual buildings (so different from the competition program as to be unrecognizable), and while each building has naturally taken a form of its own, he has through it all kept clearly in mind the final goal—the ensemble.

So that, while the plan is a natural growth unhampered by the *original* conception, there is no element which has ever escaped the overlying influence of this main idea; and it is the ability to "hew to the line," a thing none too easy in these days of rapid changes and differing opinions, that will bring forth, unless present signs fail, a final scheme of great beauty and practical working value. I cannot recall ever having



THE HUMANITIES GROUP



THE UNIVERSITY LIBRARY, UNIVERSITY OF CALIFORNIA
JOHN GALEN HOWARD, ARCHITECT

seen a large, comprehensive plan in which the "paper" impression received was so completely changed when on the ground itself.

Looking at the block plan, one finds some things which are not at once understood; there is perhaps no convincing reason apparent, but the site furnishes the answer in each case and with perfect clearness.

As an example, one would naturally ask, Why interrupt the main avenue leading to the large Auditorium with the elliptical plaza shown near the entrance? It is a great vista and the inclination would surely be to take full advantage of it. Yet even a cursory study of the existing conditions—the great groups of trees, the stream winding through—show how impossible it would have been to do away with this treatment without great loss of beauty; and, further, one realizes that the effect of coming upon the main avenue, with its gardens and groups of buildings, is enormously enhanced by first passing through this informal and intimate spot.

I cite this instance merely because it seems to me typical of all those things in the development of this great scheme, which have been changed and re-studied time and again to finally emerge a sort of "survival of the fittest" in their ability to meet the acid test of the imposed conditions, and because I want to again emphasize as strongly as I can the influence which these imposed natural conditions have exercised, and



Detail. The Sather Tower, University of California
JOHN GALEN HOWARD, Architect

rightly, in the decisions of the designer.

The composition is clearly set forth here in the illustrations, but the above fact must be kept steadily in mind if one is to be in real touch with it.

It is not possible, of course, in so brief an article to go into the details of the general plan, either to criticize or praise; but, before leaving it, I would like to advise any architect who loves monumental planning to do what I have done—trace the development of this scheme, see its successive studies on paper, its changes and growth, and then compare all this with the final conclusions.

I miss my guess if he is not amply repaid for the time spent and does not, like myself, hope that during the many years of constructive work that must still occur, the same hand may remain to steer the ship and keep the scheme as it has been thus far, a living organism.

After this glimpse at the university as a whole, we come to its consideration more in detail. First its groups or units, then its individual buildings; and here again we find the same adhesion to a general guiding idea in its architecture, coupled with an obvious effort to avoid anything like strict uniformity, which too soon becomes monotonous.

It is evident that there has been to the designer a clear underlying thought controlling each conception. For instance, in the Mining Building we have a pre-classic type, representing, as nearly as architectural forms

(Continued on page 119)



BENJAMIN IDE WHEELER HALL AND UNIVERSITY LIBRARY. UNIVERSITY OF CALIFORNIA
JOHN CALEN HOWARD. ARCHITECT



SOUTH FACADE, BENJAMIN IDE WHEELER HALL, UNIVERSITY OF CALIFORNIA
JOHN GALLEN HOWARD, ARCHITECT



DETAIL, BENJAMIN IDE WHEELER HALL, UNIVERSITY OF CALIFORNIA
JOHN GALEN HOWARD, ARCHITECT

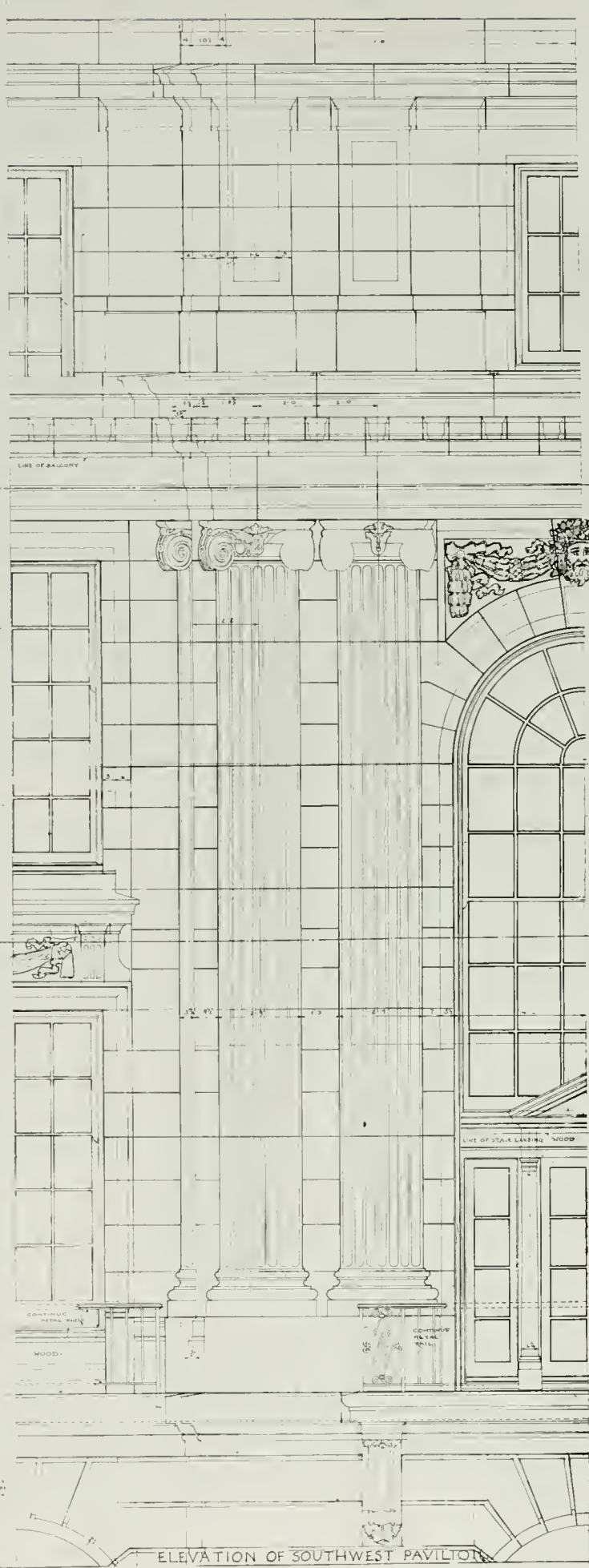
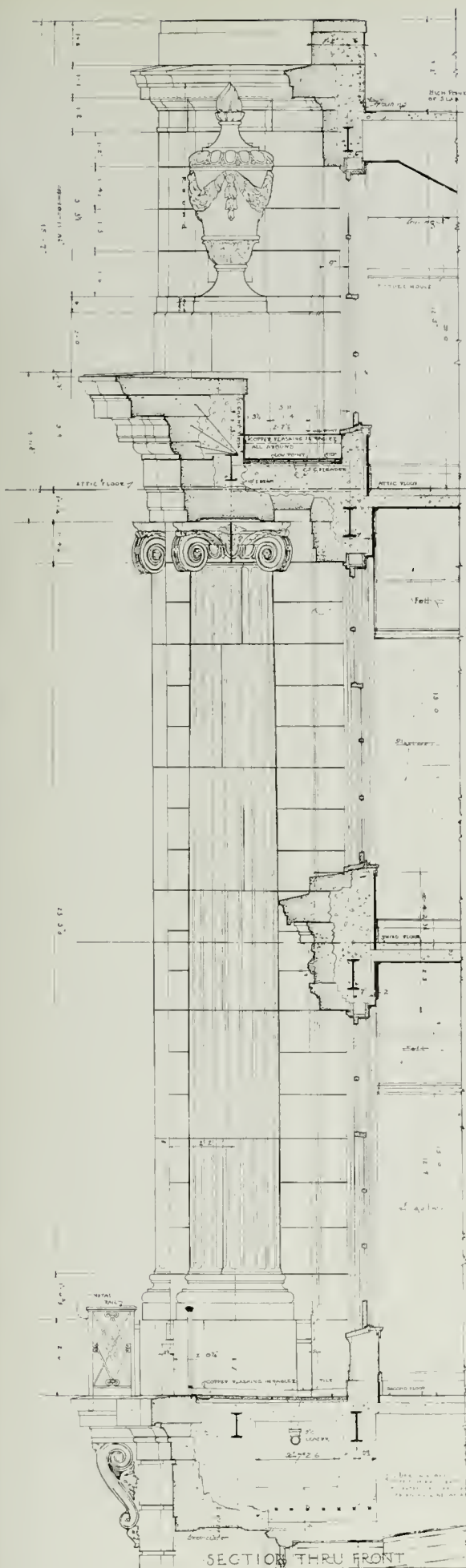

EXTERIOR DETAILS. BENJAMIN IDE WHEELER HALL, UNIVERSITY OF CALIFORNIA
JOHN GALLEN HOWARD, ARCHITECT

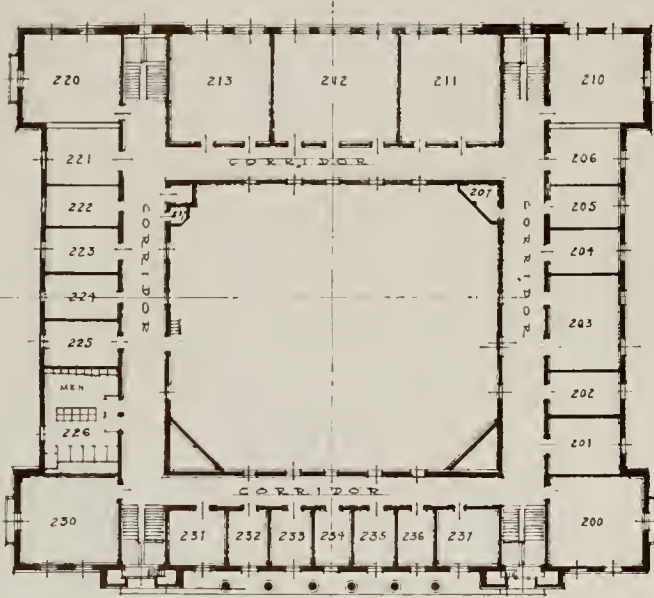

SECOND FLOOR PLAN

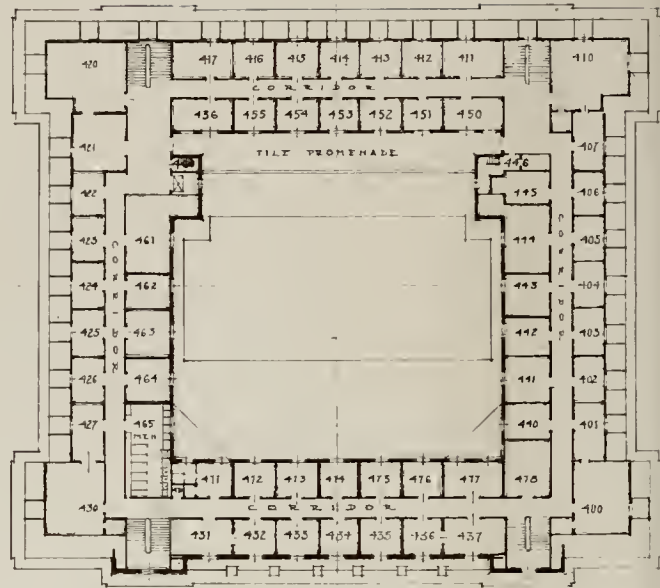

ATTIC FLOOR PLAN

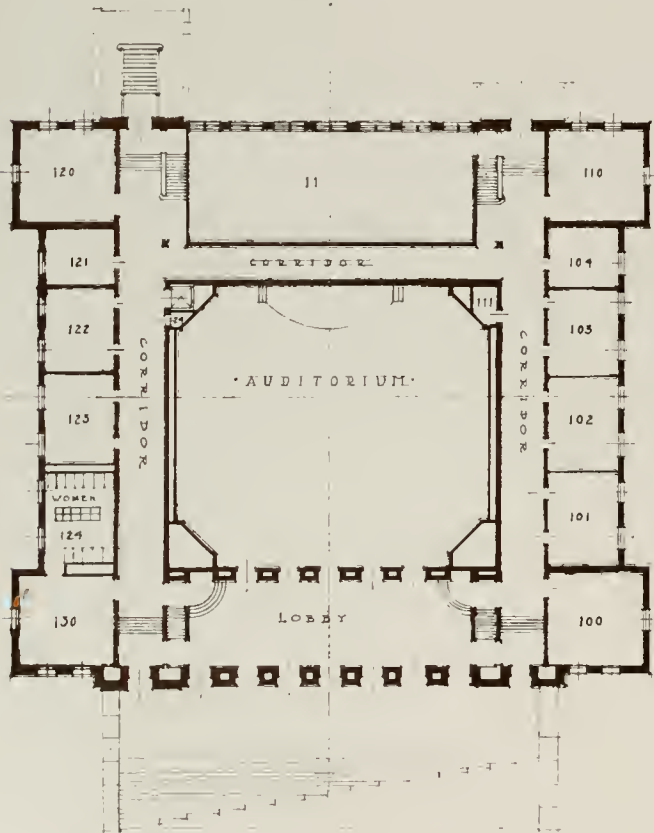

FIRST FLOOR PLAN

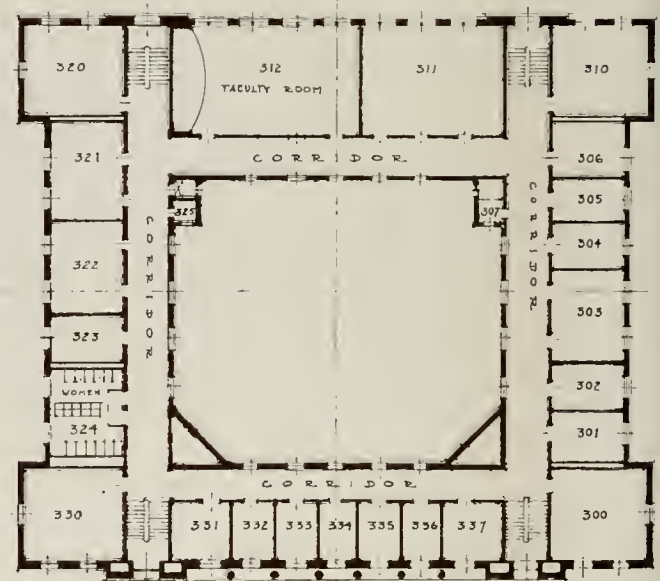

THIRD FLOOR PLAN

PLANS, BENJAMIN IDE WHEELER HALL, UNIVERSITY OF CALIFORNIA
JOHN GALEN HOWARD ARCHITECT



ENTRANCE LOBBY



LECTURE ROOM

BENJAMIN IDE WHEELER HALL, UNIVERSITY OF CALIFORNIA



REAR OF AUDITORIUM

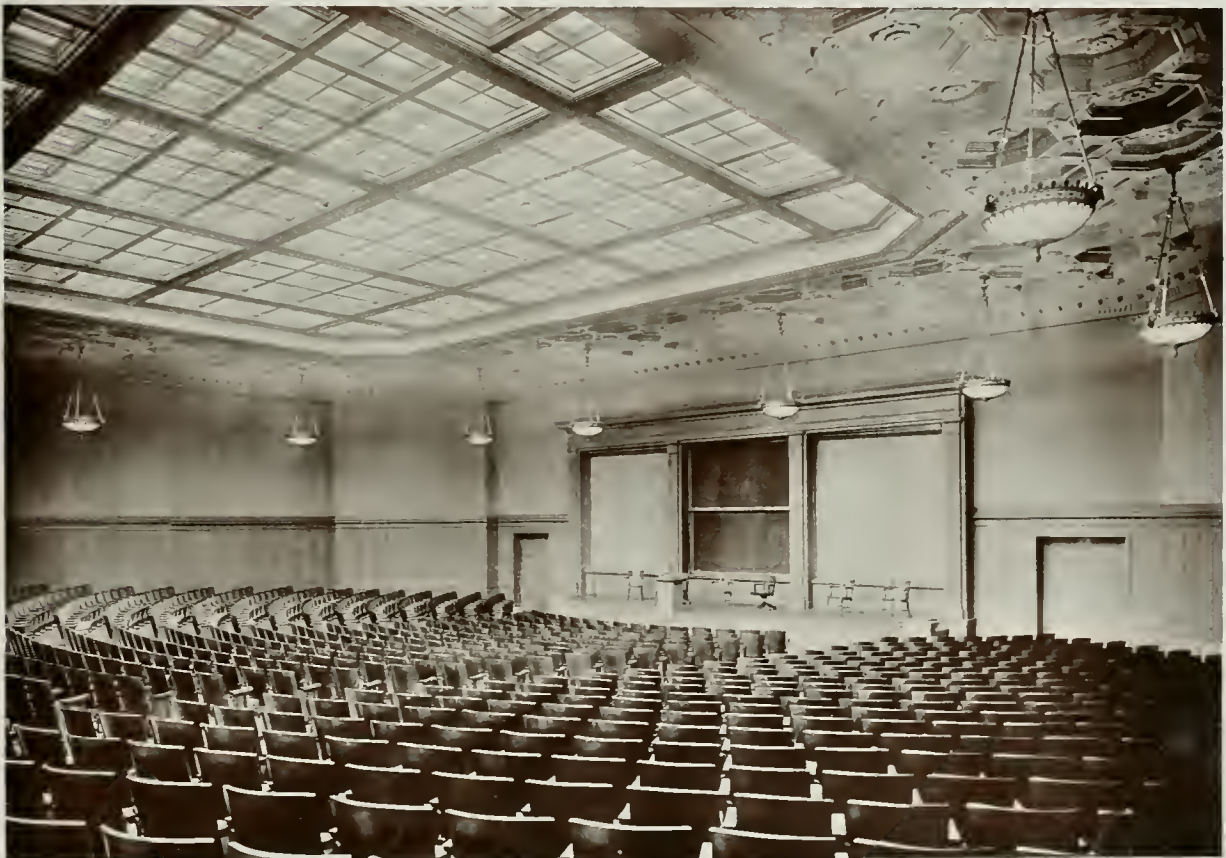

FRONT OF AUDITORIUM

BENJAMIN IDE WHEELER, HALL, UNIVERSITY OF CALIFORNIA
JOHN GALEN HOWARD, ARCHITECT



FACULTY ROOM



CLASS ROOM

BENJAMIN IDE WHEELER HALL, UNIVERSITY OF CALIFORNIA
JOHN GALEN HOWARD, ARCHITECT



THE UNIVERSITY LIBRARY, UNIVERSITY OF CALIFORNIA
JOHN GALEN HOWARD, ARCHITECT



ENTRANCE, THE UNIVERSITY LIBRARY, UNIVERSITY OF CALIFORNIA
JOHN GALEN HOWARD ARCHITECT

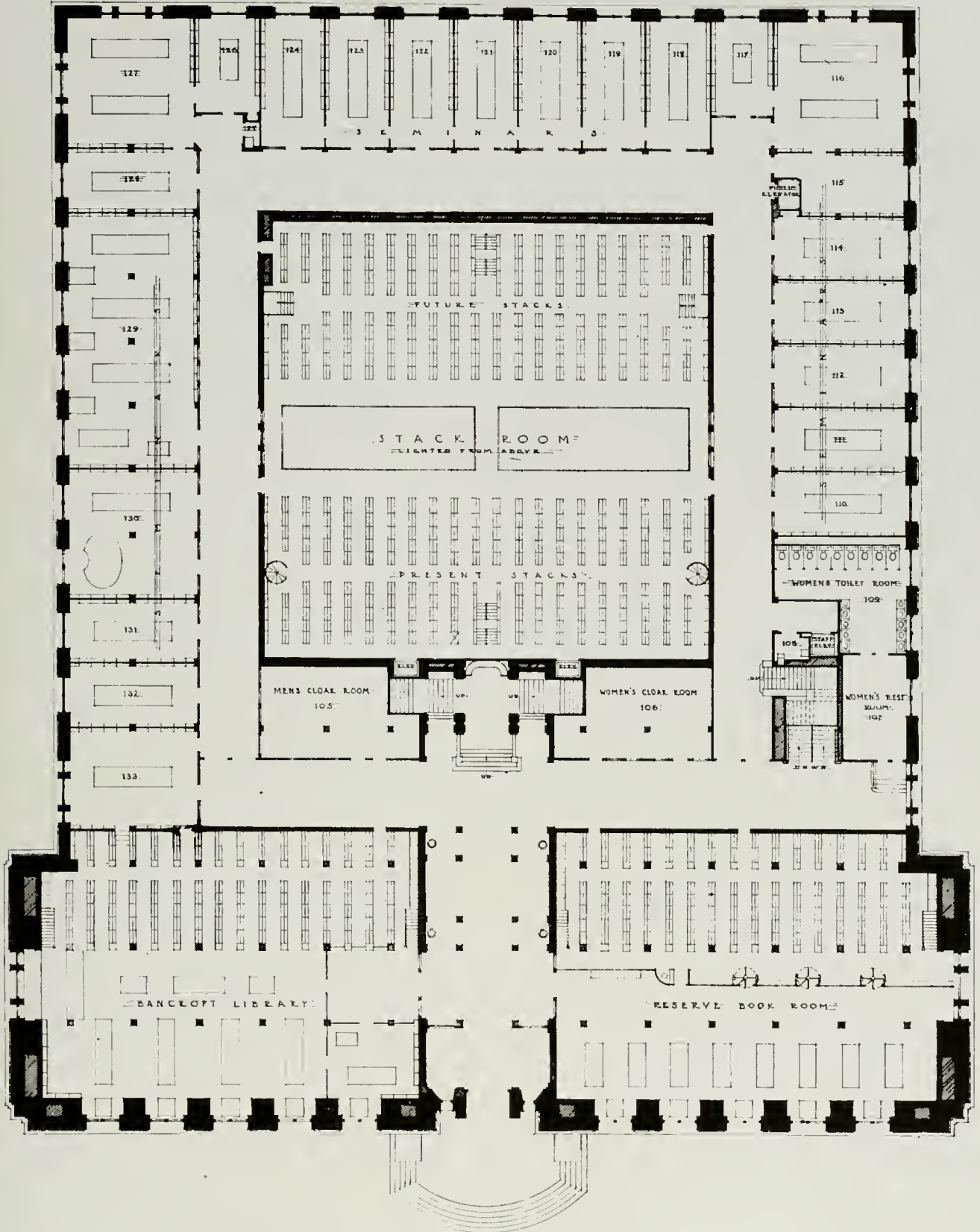

PLAN OF FIRST FLOOR, THE UNIVERSITY LIBRARY, UNIVERSITY OF CALIFORNIA
JOHN GALEN HOWARD, ARCHITECT

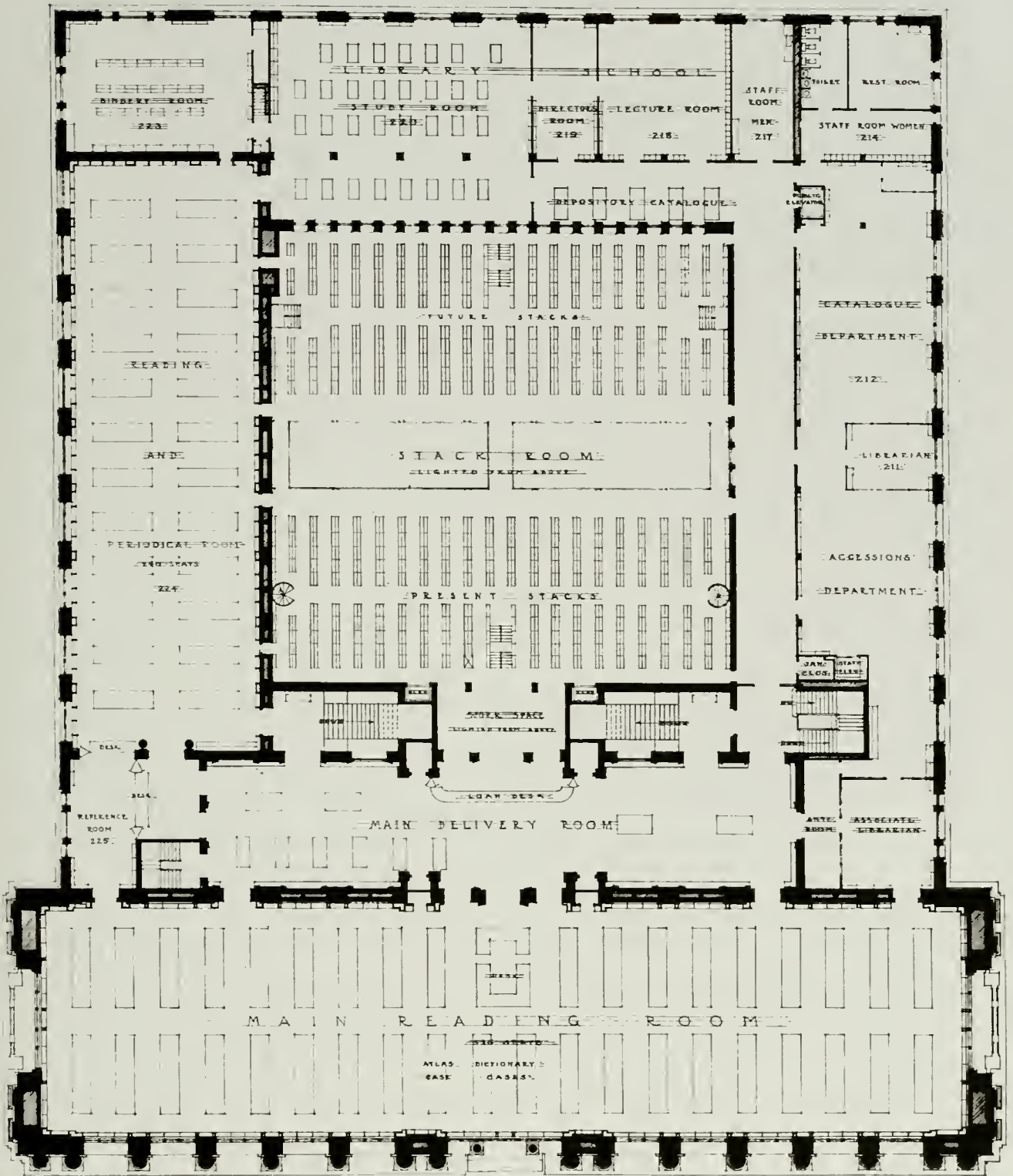

PLAN OF SECOND FLOOR, THE UNIVERSITY LIBRARY, UNIVERSITY OF CALIFORNIA
 JOHN GALEN HOWARD, ARCHITECT



DELIVERY ROOM



READING ROOM

THE UNIVERSITY LIBRARY, UNIVERSITY OF CALIFORNIA
JOHN GALEN HOWARD, ARCHITECT



SKETCH FOR A BRIDGE AT COLLEGE AVENUE



MEN'S SENIOR HALL
UNIVERSITY OF CALIFORNIA
JOHN GALEN HOWARD, ARCHITECT

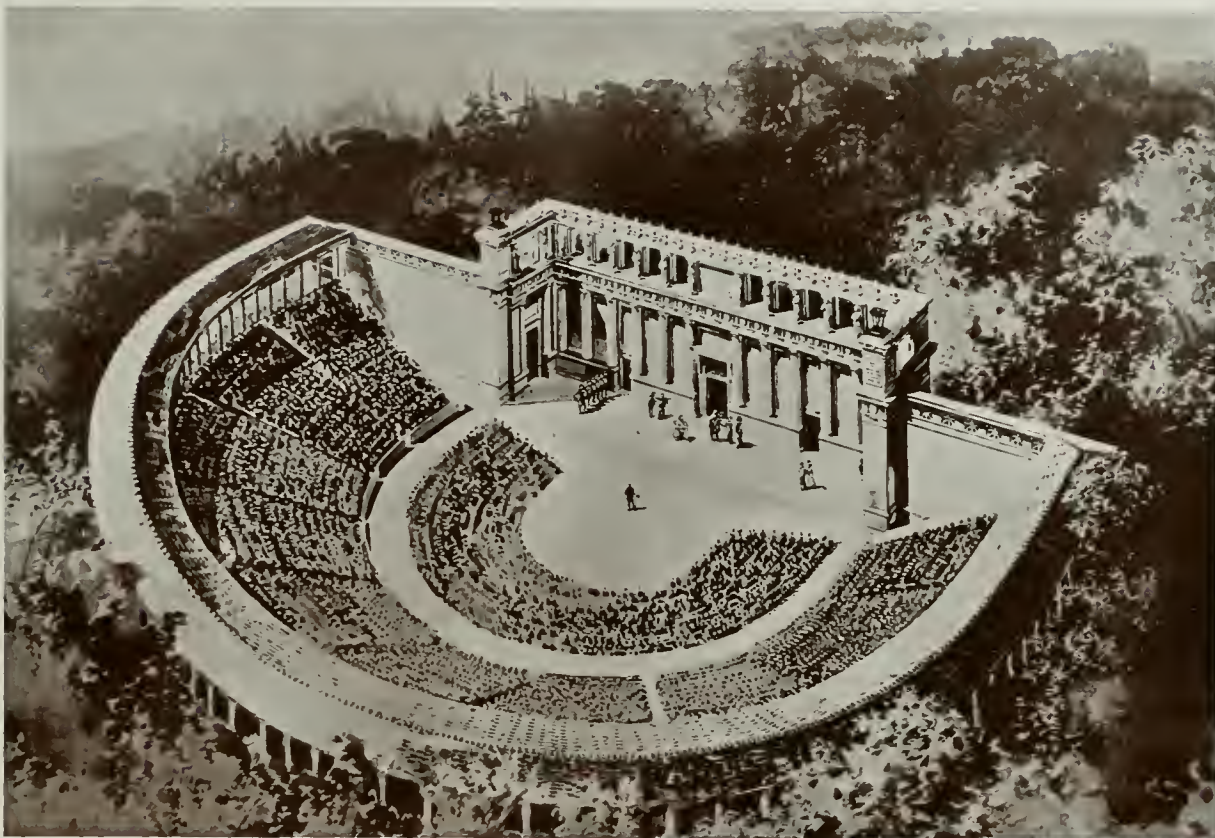

PERSPECTIVE OF COMPLETED BUILDING

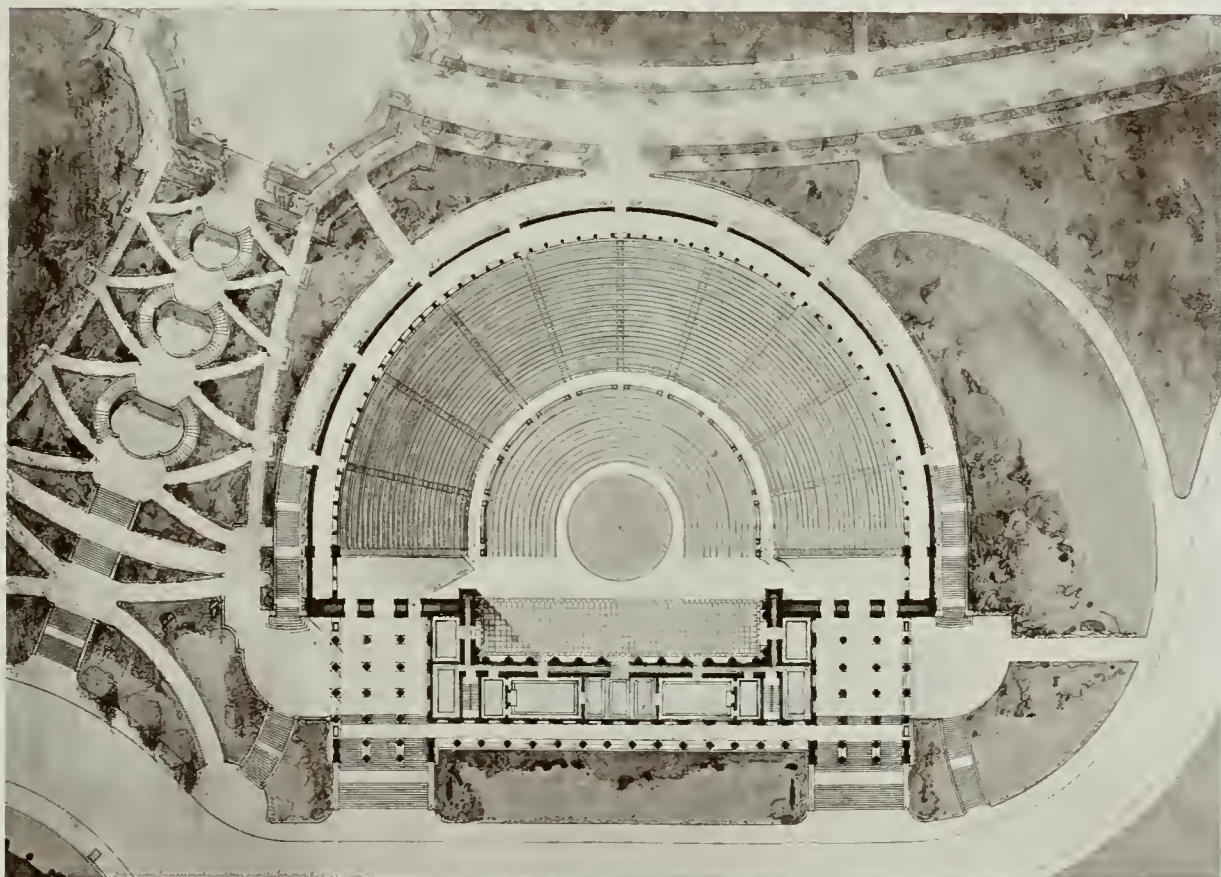

PLAN OF COMPLETED BUILDING

THE GREEK THEATER, UNIVERSITY OF CALIFORNIA
JOHN GALEN HOWARD ARCHITECT



THE GREEK THEATER.



CALIFORNIA HALL
UNIVERSITY OF CALIFORNIA
JOHN GALEN HOWARD, ARCHITECT



BOALT HALL OF LAW



THE HEARST MEMORIAL MINING BUILDING
UNIVERSITY OF CALIFORNIA
JOHN GALEN HOWARD, ARCHITECT

may, the feeling of rugged strength and virility which one associates with the profession it represents.

The Greek Theater, on the other hand, is, to a large degree, an archeological study, as must of necessity be the case if it remain a Greek Theater! But what a far cry from this to the splendid conception of Wheeler Hall, representing, let us say, the early American College of the Humanities, and then on to the Agricultural Group—really a great, glorified Tuscan farm; or to the stately, classic building for the Library. So we may go on through the campus, finding in each of these examples fitting material to exhaust the scope of such an article as this. Alas! it must be for a better pen than mine—and I shall content myself with touching only on what seems fairly representative of all that has been done, namely, the Library, Wheeler Hall, the Agricultural Group and the Tower.

Probably few buildings have been erected in the vicinity of San Francisco which first and last have created more discussion than the Library. I can recall the most violent arguments among our profession as to whether the facade should have carried through without interruption—and, far more important, could there ever possibly be any use for such a colossal Reading Room as was being provided, the answer most often received being no. Several times of late I have had occasion to visit that room of noble proportions, and each time hardly a vacant table! As in the general plan the answer to the paper criticism lies on the ground; nor must one forget that, in addition to this space, there has just been completed another large Reference Reading Room, delightful in design and coloring, which no one should miss seeing.

I broached the subject of the much-discussed facade

one afternoon, and Mr. Howard's attitude toward it was so interesting that I shall quote it as nearly as I can. "It is, of course, debatable whether the decorative effect might not have been better if the colonnade had been carried through uninterruptedly. That would have been the old-fashioned way, at any rate.

But the interrupted rhythm in the center accuses an internal penetration and unification, and is essentially organic, as will be seen at once on studying the structure as a whole. Personally I feel that the door to the future development of architecture is in just such innovations as this."

What I like among many things in the Library is the particular fact that it seems so perfectly to serve its purpose; it gives a feeling of adequacy, of knowing why it is there, of being conscious that it is "doing its bit" quite easily and simply, maintaining with it all an air of distinction and repose. Some buildings do give one that feeling, just as others seem like a fussy man doing a big job.

I hope the day is not far distant when it may be possible to complete the color scheme of the interior in a manner befitting the design.

Wheeler Hall carries a very clear message, and on seeing it one instinctively feels that it should house the departments of Literature, Fine Arts, History, Languages—all those things which tend to foster and develop the finer side of mankind.

Its architecture makes a simple, direct appeal to one's sense of refinement and good taste and seems to hark back to the days of our Colonial forefathers when living was a much less complex affair than at present and when questions of deportment and dignity took equal rank with more material things.

I hope the members of the faculty who "have their



The Mitchell Monument, University of California
JOHN GALEN HOWARD, Architect

being" in Wheeler Hall realize what an equipment has been provided them. Never have I seen a building of its kind more perfect in the three great essentials—Arrangement, Light and Acoustics. I have examined it in the most critical spirit, and it seems devoid of troubles or defects. It is a masterly handling of a problem (from the large auditorium to the small classrooms) that has long given trouble and has here been solved!

The large auditorium is a splendid example of what such a room should be—restrained in design, happy in the choice of materials, softly and harmoniously lighted by day or night, perfect in its acoustics, and finally an agreeable and well-studied color scheme.

Prove this quite simply by attending any sort of function in the room; you will find nothing that distracts your attention from the platform. Also a special word must be spoken about the acoustic qualities of all the rooms in Wheeler Hall. The subject has been given careful study, the most modern method employed, and it is a real pleasure to say the result is most satisfactory in each and every case.

That a departure from the established use of granite in some of the later buildings has been found necessary cannot but be a matter of regret; that it is a necessity must go without saying, and we must add to this the hope that the decision will justify itself.



SKETCH OF STADIUM

At first blush I admit this does not seem probable; but if the possibility exists, the treatment of the Agricultural Building, now in process of completion, will go far to realize it.

A glorified Tuscan farm, I think I called it, and I have no wish to change. Treated in cement, with a surface texture which is charming, and with the addition of colored "sgraffito" in panels and pilasters, Mr. Howard has created a background of just the right note for his simple Doric colonnade, which dominates the composition.

It is an unusual building—one might wish, indeed, that the color treatment had been carried much further—and seems expressive of its use in a greater degree perhaps than any other building on the campus. Its tone and appearance after it has properly "weathered" will be a matter of interest, and I trust it may prove the forerunner of a discreet use of this form of color in some of our future buildings. It is a field full of possibilities.

And now we come to the Tower. Purposely I have not spoken of the Tower until the end, because I have a dislike for superlatives and it is difficult in this case to avoid them. Mr. Howard told me that to him it was an expression of the ideal in university life. I hope the university ideal will always measure up to the beauty of this example!

(Concluded on Page 133)



SKETCH OF SATHER TOWER AND ESPLANADE



SKETCH FOR THE AGRICULTURE GROUP

UNIVERSITY OF CALIFORNIA
JOHN GALLEN HOWARD, Architect

Public Architectural Bureau System vs. Employment of Private Architects

By WILLIAM MOOSER.

WE have, in this city, again been treated to that old argument constantly used by some public officials, newspapers and others in the controversy regarding architectural work on public buildings, as to whether it is more economical to maintain a "bureau" for the planning and designing of public buildings or to have the said work given out to private architects for a stipulated fee; in the latter case, the city retaining only the control of the work as to letting of contracts, and the actual superintendence of the work by inspectors, aside from the general supervision done by the architect, as is the case in any and all work.

However, on this occasion the argument becomes more interesting inasmuch as it is touched upon in a report made by the Bureau of Municipal Research under the auspices of the San Francisco Real Estate Board, and therefore bears all the earmarks of being semi-official.

At the outset, this Bureau is to be excused somewhat for its findings as presented on pages 556 to 559 inclusive, having used an "official report" made by the then City Architect for the fiscal year 1908-1909. If there be any complaint from the architectural profession as to this following comparison, the blame, apparently, is on the profession.

I suppose it is human nature for one who holds

a certain position (political) in either city, State or nation, to indulge in that irresistible effort to show those in authority "*why I should hold the job.*" Unfortunately "I" forget that the "wheel of fortune"

never stands still; and then some day "I" awaken and find that "I" have been swept out along with the rest that went before. But "my" reports are not swept out; and hence, in this particular case, up bobs a report, and is used by a "Bureau of Research" to prove to the taxpayer how the city's funds are wasted, and, incidentally, in favor of a system that the American Institute of Architects has and is still endeavoring to abolish, viz., The Bureau System in Public Work.

Before analyzing the figures of this report, as published and re-copied here and made so much of by the public press, let us first attempt an analysis of the report of the Bureau, irrespective of dollars and cents.



Reading Room and Library, Boalt Hall of Law, University of California
JOHN GALEN HOWARD, Architect

COPY OF REPORT

PREPARED FOR THE SAN FRANCISCO REAL ESTATE BOARD BY THE BUREAU OF MUNICIPAL RESEARCH

The Designing of Public Buildings by Private Architects Discussed—The question of the advisability or non-advisability of a department of architecture for planning and designing public buildings has been raised often in different cities and States throughout the country. There are two principal points, both of which need serious consideration in organizing and in laying out the administrative procedure of

an official architectural division: (1) The fact that a bureau of architecture is a staff agency whose activities depend upon the decision of other administrative bodies; (2) the fact that excellent architectural service can be secured from private architects.

The two factors which should determine the course of reasoning are the cost and quality of the architectural service. The cost of doing work by private architects in San Francisco amounts to 6% of the total value of work done, plus an amount equal to from $\frac{1}{2}\%$ to $1\frac{1}{2}\%$ for inspection. The question resolves itself, on the cost side, into a consideration of the specific point of whether or not the bureau of architecture could design and inspect the construction of buildings at a cost less than from $6\frac{1}{2}\%$ to 8%.

Certain Classes of Buildings Adapted to Design by a Continuing Organization—In certain classes of buildings, such as school houses, fire houses, police houses, etc., where the design is a continuing plan and where the architectural work consists merely in adapting a more or less standard plan to a different lot size, there is little doubt but that the bureau of architecture could handle this work more cheaply than private architects—probably for half the expense. In very large undertakings, such as the building units making up the Civic Center group, it would be doubtful whether the bureau of architecture could handle the work at a cost less than it could be handled by private architects.

Granted that such reasoning is sound, the conclusion obviously would be that where the architectural work consisted in the re-adaptation of a more or less standard plan to a new location, the kind of work which would be encountered in the design of ordinary school houses, fire houses, police stations, etc., be done by a bureau of architecture, and that the practice of assigning these construction jobs to private architects be abandoned. However, one other point needs consideration, and that is the organization of the personnel of the bureau of architecture.

Care in Administration Needed—A bureau of architecture is a staff agency. Whether or not it has any work to do depends upon the administrative decision of other administrative officers. If the school board decides not to construct any school buildings, the work of an official bureau of architecture would be decreased. If the fire board decided to construct a great number of fire houses, the work would be increased.

It is not possible for any administrative officer at the head of a staff service agency like the bureau of architecture to estimate in advance the work requirements of his department. Consequently, if the personnel of a bureau of architecture is handled on "salaries regular employee basis," one of two results occur—either the architectural work is slighted during a peak load period on account of lack of force, or during slack work season a large force is carried on the rolls at a complete loss in order to be ready to take up work whenever a demand may be made upon the organization.

A bureau of architecture should be organized as an elastic unit. There should be very small permanent force as a nucleus around which a temporary force could be built up when the requirements of the work made necessary an increase in the output of the department. Thus, it is not practicable to handle the personnel costs of a bureau of architecture on a straight budgetary service appropriation basis without either wasting money or impairing the effectiveness of the work.

A Special Authorization for Architectural Service—What could be done would be to have included in the authorization of every public building special authorization for architectural and inspectional service on a percentage basis. It is thought that on work such as fire buildings and school buildings, this percentage, inclusive of inspection, should not exceed four per cent. The bureau of architecture, after such an authorization, should then be required to design and supervise the building within the amount of the percentage allotment made. Unless provision for elasticity of this sort is made, it is extremely doubtful whether the use of a bureau of architecture for the design and supervision of public buildings, even of the fire house and school building type, would be productive either of better work or more economy.

This has been the experience in other places and was the experience here in San Francisco in the earlier part of the existence of the bureau of architecture.

Recommend That Part of the Work Be Handled by Bureau of Architecture—It is recommended, therefore, that if the personnel costs of the bureau of architecture be appropriated by an allotment of a per cent of the total cost of the building operation proposed, the bureau of architecture be used entirely for the design and supervision of construction of buildings, such as fire houses, school buildings, police stations and the like. It is interesting to note, in this connection, that the bureau of architecture provides plans and specifications for use by private architects who are employed to design and supervise the construction of this class of public buildings. In the last school building constructed, which was delegated to the bureau of architecture, the costs for designing and drafting amounted to $1\frac{1}{2}\%$ to 2%, respectively, as compared to the 6% now paid to private architects.

Cost of Preparing Plans—During the examination of the files of the bureau of architecture, it became evident that there was a possibility for a saving in the cost of architectural service through more effective use of the force of the bureau of architecture. At the request of the examiner, the chief of the bureau of architecture prepared a statement of the cost of plans in preparation during the period when the bureau of architecture was engaged in the design of public buildings. Notwithstanding the fact that during this period the bureau of architecture was admittedly overmanned, the cost figures are considerably lower than the 6% now charged by private architects.

The following quotation from a special report of the bureau of architecture shows conclusively the possibility of effecting a substantial saving in this work:

"Regarding the cost of preparing plans, a statement showing operating expenses of the bureau up to 1910 gives the cost of the plans at .0307%. This figure was based on contracts awarded amounting to \$2,505,500, for the construction work of twenty buildings. Since the appointment of the consulting architects, it has been the policy of the Board of Public Works to appoint private architects; however, plans for a number of buildings have been prepared in this bureau."

There invariably comes before the architectural profession that oft-repeated argument made by the "layman," if he be one of a "Bureau of Research" or a "Congressman," talking against time, viz., the question of "Standards." One almost hesitates to argue upon this question, for it seems impossible for the lay mind to either understand or appreciate the immense amount of labor involved in producing that which, when completed, seems such a "simple lot of drawings."

"STANDARDS"—fine word. To be sure, there are "standards" for everything. STANDARD UNITS. And, mark you, the architect's problem presents itself only when he begins to assemble these "standards" (or units), giving to each, as his experience and ability dictate, its proper place in a complete and harmonious plan and design. Nearly all lots vary in dimensions, location, grade, environment, etc., etc.; and no matter how many standard units there are available, there are definite, positive variations in each new problem that require intensive study in the assembling, and in the final production of a complete, practical and artistic plan and building. And I take it for granted that not even the most enthusiastic disciple of the "Standard" would wish to carry the argument to its logical conclusion and insist that, to be finally effective, economically (taking the schools for example) the designs should be "standardized" as well.

The truth of the matter is that no one would desire that Standards be used, if it would mean the total sacrifice of individuality and artistic, high-class work in our public buildings; and no city, desirous of classing itself as progressive and bidding for appreciation on the score of attractiveness, will do it. Furthermore, if the State, or, in this instance, the city, does not lead the way and set the example, it will certainly tend to discourage the individual.

Note: Auditorium is example of bureau work and with outside help.

At the end of the report of the "Municipal Research Bureau," a point is made that a statement was prepared by the chief of the bureau of architect-

etc., etc.; *red-rubber-stamp plans*, "kept on tap" to be sent out to any district in these United States whenever a call is made. "Just change the foundation plan, and sections, and there you have your plans always ready, and the Government can save all kinds of money and dispense with the services of these expensive architects." Really, after reading the speeches of Congressmen in the *Record* and in the report published some time ago by the United States Commission on how to solve the question as to why the Federal Architectural Bureau is *seven years behind in its work* (result of bureau system), one almost loses hope of ever making the public realize the value of good architecture from an economic and utilitarian

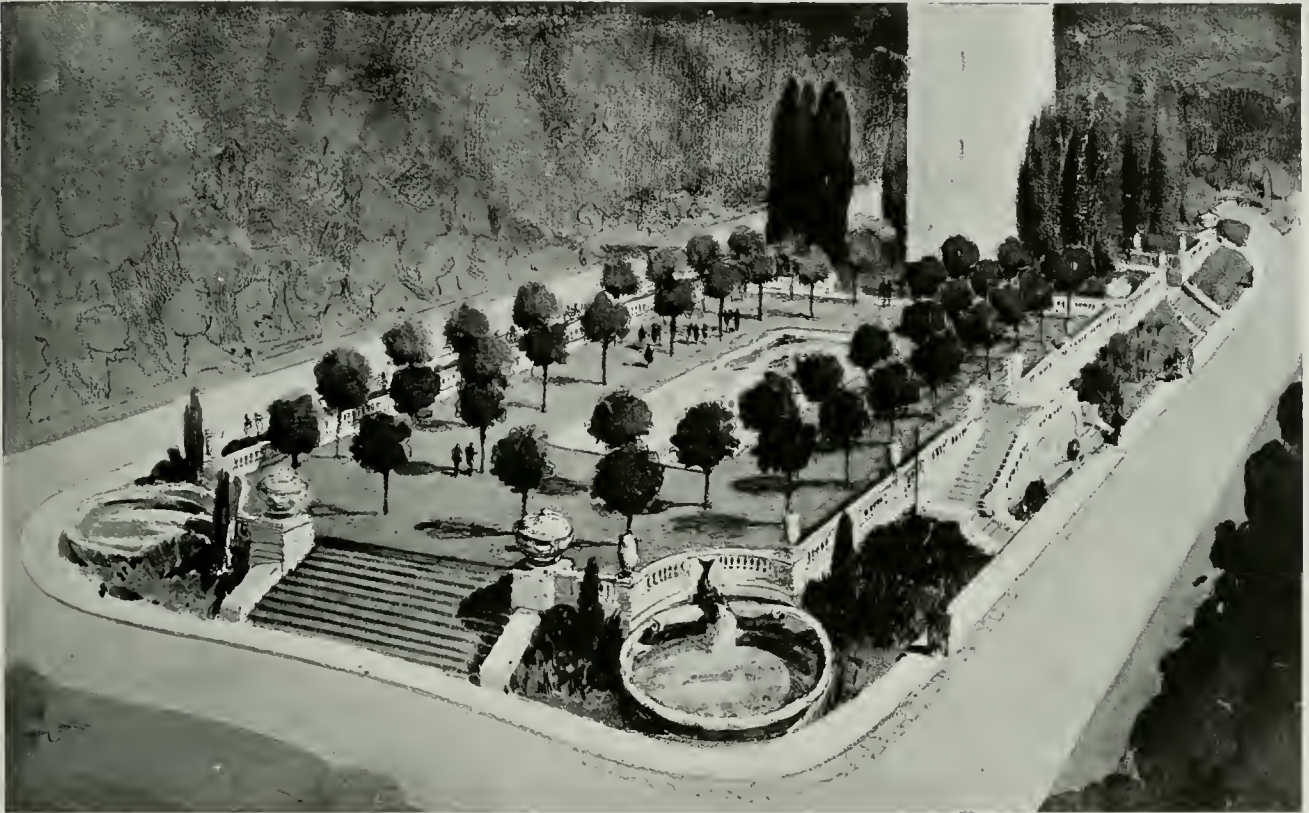

SKETCH OF SATHER TOWER ESPLANADE, UNIVERSITY OF CALIFORNIA
JOHN GALEN HOWARD, ARCHITECT

ture, at the request of the examiner for the said bureau, which shows that the bureau costs were considerably lower than the six per cent charged by private architects. But this report is not published. It would certainly have been interesting to see this last report and analyze it.

These broad statements are made all over the country. The chief in charge of the New York State Architectural Bureau in his last report makes the same claim; but *no figures are given*; and without full data, a mere statement is worthless.

The argument of "Standards" in buildings, as a basis for the establishment and maintenance of a bureau, will not work. The Federal Government some time ago appointed a commission, and, after years of work, published a large volume upon the question of Standards for postoffices, court houses,

standpoint, to say nothing of the artistic side of the question. But, on the other hand, we still have fine public buildings, and private ones, too, and an ever-growing appreciative public, in spite of the fact that Government reports and municipal research bureaus are attempting to handle a question of "Art and Architecture" on the same plane with a purely mercantile affair on the plea of "How much will it cost?" or "How much can be saved?"

Just pause for a moment and read this very interesting and highly educational debate in Congress between Mr. Clark, chairman and author of a bill regarding public buildings, and Congressmen:

CONGRESSIONAL RECORD

MR. CLARK, of Florida: To govern it in the future, it says that hereafter they are to come up to that limit for three successive years.



East Doorway California Hall, University of California
JOHN GALEN HOWARD, Architect

Now we have in this bill provided for a system of standardization. The Treasury Department—and that is one reason why they are so behind in their work today—for every one of these little buildings they have had to draw separate plans and specifications, at a great expense and loss of time.

MR. BARNHART: Will the gentleman yield?

MR. CLARK, of Florida: Yes.

MR. BARNHART: The chairman of the committee says they had to draw separate plans and specifications. That was purely a whim of the department, was it not?

MR. CLARK, of Florida: They did do it, but they did not have to do it. The fact is they did do it, and wasted great time and incurred great expense. We put this provision in to force them to abandon that method. We have divided the States of the Union into groups by letter, according to topography and climate, and we have divided the towns and cities into classes, numbering them according to the postal receipts, and the smallest being \$10,000 receipts a year. We have provided that whenever they draw plans and specifications for a town in one of these groups under a certain authorization they must use it for towns of that same size in the same group thereafter. That will save a great deal of money to the Government of the United States.

MR. BURNETT: But that is not all. We provide

for the reorganization of the Supervising Architect's office and the inauguration of a commission. Suppose we pay a good architect \$10,000 or \$15,000 a year. Is not that cheaper than to pay these high-priced architects six per cent commission on every two or three million dollar building for which they prepare the plans and specifications? A \$3,000,000 building at six per cent makes an architect's commission of \$180,000. I believe it will take \$10,000 a year to get an absolutely competent architect; but if it did, would it not be better than to pay an outside architect \$180,000 every time a \$3,000,000 building, a building of monumental size, is constructed? The big architects, many of them, throughout the country are fighting this bill because they know it will deprive them of the graft they are now getting from the Government, sitting like vultures, eager to prey upon the American treasury, and crying "Pork Barrel" and getting the great metropolitan newspapers of the country to denounce this bill as "pork." (Applause.)

Now for facts and figures.

I have before me the official report, 1908-1909, City of San Francisco, made up to show the cost of maintenance of the Bureau of Architecture and prepared for the City Architect, and which report was used by the Bureau of Municipal Research and copied by the press. Here is the language used; it is so wonderful, it stands alone:

SAN FRANCISCO MUNICIPAL REPORTS, 1908-1909

In comparison with other departments of Architecture, whether of municipalities or of corporations, the work of the Department of Architecture has been handled with great efficiency and economy. The drawings have been thoroughly gotten out at a cost which will show to the city a great saving over the work as previously handled under other administrations. The accompanying table shows the distribution of the expenses of the City Architect's office for the fiscal year, with the expenses incurred in handling all of the various projects. This table shows that the work of the office, not including inspection, has cost the city .0307+, slightly over 3%, and including inspection .035+, or 3½%. This includes all salaries, rents and expenses of any kind incurred by the department, whether they be out of the bond issue funds or out of the general tax levy, and is far less than the schedule of rates authorized by the American Institute of Architects. (Signed) LORING P. RIXFORD,
City Architect.

When the above report was completed and its findings and deductions became public, most of the architects came to either one of two conclusions, viz.:

(1) That its author very evidently sadly lacked experience in so far as his knowledge of the costs of maintaining an architect's office was concerned, or

(2) That the report was made purposely for use in maintaining the Bureau, in place of giving the work out to private architects—which latter system had been in vogue prior to the coming into office of the new regime.

Considered in the light of either of the above deductions, it had a dubious appearance; so a number of architects who were interested in the workings of architectural bureaus determined to keep an eye on the same and await events which would prove or disprove the findings of the aforesaid report.

In the year 1912, these same architects caused a report to be made which covered a period from March, 1908, to June, 1912, inclusive, and including a

period covered by the Rixford report. Accountants were employed and a minutely detailed statement prepared showing the actual cost of every piece of work done in this bureau during the four years ending June, 1912.

Reference to this report will show its thoroughness; it covers ten pages of closely typewritten accounts. In its recapitulation of the \$8,026,589.37 expended for public buildings, it shows that without the salary of the City Architect, office rental, supplies, etc., the cost percentage of the work done by the Bureau is as follows: School houses, .065; fire houses, .092; police stations, .099; hospitals, hall of justice, etc., .06.

Exclusive of the items separately mentioned, the above shows an average cost of .07 (seven per cent). Including all items separately mentioned, the actual cost of the maintenance of the Bureau of Architecture for the completion of buildings costing \$8,026,589.37 was .0765—nearly seven and two-thirds per cent.

This cost takes in the salaries of the three Civic Center consulting architects for a period of only three months; therefore the heavy expense for the said salaries (perfectly justifiable considering the work involved) cannot be construed as a reason for the high cost of .0765.

In an analysis of the reports of the Federal Supervising Architect's office from 1905 to 1910, inclusive, we find that the Government pays approximately for



West Doorway California Hall, University of California
JOHN GALEN HOWARD, Architect

CITY OF SAN FRANCISCO, 1908-1912					
Sundry Buildings	Pay Rolls Architectural Dept.	Outside Services, Plans, Drawings, Specifications, Color Scheme	Blue Prints	Total Pay Rolls, Outside Services, Blue Prints, Etc.	Construction
School Houses...	\$225,546.35	\$68,416.13	\$10,074.43	\$302,036.91	\$4,612,659.67
Fire Houses	26,030.70	703.25	597.05	27,331.00	288,650.73
Police Stations ..	16,592.50	639.48	17,291.98	178,057.27	16,592.50
Other Buildings...	185,437.15	3,500.90	7,334.09	196,272.14	2,947,821.79
	\$451,606.70	\$72,720.28	\$19,105.05	\$543,432.03	\$8,026,589.37
Architectural Department—Pay Rolls.....				\$451,606.70	
Outside Expert Service—Cost Advice, etc.....				72,720.28	
Blue Prints—As per Bills.....				19,105.05	
Additional—Total				\$543,432.03	
City Architect—					
Salary, July, 1908, to June, 1910.....				\$10,983.25	
Draftsmen—					
Salaries, July, 1908, to June, 1910.....				6,362.50	
Stenographers—					
Salaries, July, 1908, to June, 1910.....				4,781.65	
Draftsmen—					
Salaries, March, 1908, to Dec., 1908.....				11,072.50	
Consulting Architects (3)—					
Salaries, April, May, June, 1912.....				5,700.00	
Office Rent—From 1908 to 1912.....				15,985.35	
Approximate Cost Supplies, etc.—					
From 1908 to 1912.....				16,400.88	
				71,295.13	\$ 614,727.16
Total Cost of Construction.....					\$8,026,589.37
Total Amount of Pay Rolls, Expenses, etc.....					614,727.16
Percentage of Cost of Architectural Department, Pay Rolls, Expenses, etc., on Cost of Construction.....					.0765%

its services eleven per cent on the cost of the buildings when done in the said Supervising Architect's office, whereas the private architect is paid just six per cent; a small additional sum—about one per cent—must be added to sum paid the private architect to pay for clerical service in the bureau. Therefore, by awarding the work to private architects, the Government's own report would show a saving of from three to four per cent; furthermore it is an unquestionable fact that the result is a higher type of public work, artistically, and as heretofore mentioned, "from an economic and utilitarian standpoint."

CITY OF SAN FRANCISCO, 1908-1912												
Buildings	Draftsmen	Engineers	Stenog.	Surveyors	Quantity	Inspectors	Specifi- cations	Esti- mators	Experienced Clerk	Watchman	City Architect	Total
School Houses	47	\$106,349.80	\$19,851.40	\$ 5,293.70	\$1,516.25	\$ 4,790.85	\$ 8,451.35	\$1,492.50	\$405.00	\$485.50	\$	\$223,546.35
Fire Houses	18	11,676.15	1,270.25	670.90	422.50	580.30	8,246.00	15.00	149.60	26,030.70
Police Stations	5	7,548.95	755.35	428.00	454.25	120.45	7,140.20	35.00	20.00	90.30	16,592.50
Other Buildings	4	97,431.55	26,732.55	3,670.65	304.85	5,002.65	50,163.40	665.50	110.00	1,296.00	185,437.15
Total		\$226,006.45	\$48,609.55	\$10,063.25	\$2,757.85	\$10,494.25	\$149,000.95	\$2,103.00	\$550.00	\$725.40	\$1,296.00	\$451,606.70
Total Pay Rolls Segregated.....		\$226,006.45	\$48,609.55	\$10,063.25	\$2,757.85	\$10,494.25	\$149,000.95	\$2,103.00	\$550.00	\$725.40	\$1,296.00	\$451,606.70
Pay Rolls Not Segregated												
City Architect from July, 1908, to June, 1910.....											\$10,983.25	10,983.25
Draftsmen, etc., from July, 1908, to June, 1910.....												11,144.15
Pay Rolls, New Schools, from March, 1908, to December, 1908												11,072.50
Consulting Architects												
John Reid, Jr., April, May and June, 1912.....												1,900.00
John Galen Howard, April, May and June, 1912.....												1,900.00
F. H. Meyer, April, May and June, 1912.....												1,900.00
Grand Totals		\$241,022.20	\$49,722.00	\$15,154.95	\$2,757.85	\$10,990.90	\$149,100.95	\$2,553.00	\$550.00	\$725.40	\$1,296.00	\$490,506.60

THE ARCHITECT

VOL. XIV.

SAN FRANCISCO, AUGUST, 1917

NO. 2

Editorial.

THE leading article in this number of the ARCHITECT is, in a way, a progress report on the development of a great enterprise which will not be fully finished for many years to come. The recent completion of Sather Tower, the Library and Wheeler, Hilgard and Gilman Halls marks the accomplishment of a substantial part of the building program, and added to the Mining Building, Boalt Hall, California Hall, Agricultural Hall, the Greek Theater and Sather Gate, forms the nucleus and sets the standard and character for the buildings to follow and round out the carefully coordinated general plan.

The development of the building program at Berkeley has been an interesting one. The idea of the general plan was one that had not received much thought from the business men of this country, the usual method being to build as the need arose without very much regard for general grouping. However, when the Leland Stanford University was organized, H. H. Richardson was called on to make an organic scheme for the buildings, and he evolved the very fine plan of the present university, and when, about twenty-five years ago, it began to be apparent at Berkeley that the existing buildings were inadequate, and that many new buildings would have to be constructed, Bernard Maybeck advanced the idea of the establishment of a general plan and policy which should guide the grouping of all future construction and fix the type of design, to the end that the completed university should present a composition qualified by unity and beauty. By his fervent enth-



The Sather Tower, University of California
JOHN GALEN HOWARD Architect

siasm for this ideal, and his patient advocacy, he finally succeeded in interesting the Regents, and, with the generous aid of Mrs. Phoebe A. Hearst, a competition on the broadest lines was instituted. If we remember correctly, \$100,000 was set aside to conduct the competition and carry out the judgment. Mr. Maybeck went to Europe to interest foreign architects and to arrange for an international jury, and employed Jules Gaudet, professor of theory at the Ecole des Beaux-Arts, to edit and write the program.

The program was launched and many noted men all over the world sent in designs. The compositions submitted were varied and interesting, and many splendid ideas were evolved and great interest stimulated in the subject of plan composition.

The international jury met in California, and the Bénard plan was selected from a number of very brilliant efforts. When it came to the point of adjusting the preliminary plan to the actual building program, and of designing the various units of the university, the task fell to Mr. Howard's lot, and how brilliantly he has met it is shown in our leading article.

The history of the building program at Berkeley shows positive progress in the attitude of the public towards the rational handling of big architectural enterprises, which should be very gratifying to the profession, and great credit is due the Board of Regents, who have had the wisdom and good judgment to consistently carry on the scheme.

—ARTHUR BROWN.



San Francisco City Hall
Bakewell & Brown
Architects

Santa Fe Building
Wood & Simpson
Architects

Southern Pacific Bldg.
Bliss & Faville
Architects

Hobart Building
Willis Polk & Co.
Architects

"Pacific" Plumbing Fixtures were installed throughout San Francisco's largest and most important buildings, because their architects wished to have plumbing fixtures installed that would be of the same high quality as the other equipment.

"Pacific"



PLUMBING FIXTURES

For sale by all jobbers

Main Office and Showroom
67 New Montgomery St.
San Francisco

Factories
Richmond & San Pablo
California

Official News of Pacific Coast Chapters, A. I. A.

The Architect is the Official Organ of the San Francisco Chapter, Southern California Chapter and Washington State Chapter, A. I. A.

The regular minutes of meetings of all Pacific Coast Chapters of the American Institute of Architects are published on this page each month.

San Francisco Chapter, 1881—President, Edgar A. Mathews, 251 Post Street, San Francisco, Cal. Secretary, Morris M. Bruce, Flood Building, San Francisco, Cal. Chairman of Committee on Public Information, William B. Faville, Balboa Building, San Francisco. Chairman of Committee on Competition, William Mooser, Nevada Bank Building, San Francisco. Date of Meetings, third Thursday of every month; Annual, October.

Southern California Chapter, 1894—President, J. E. Allison, 1405 Hibernian Building, Los Angeles, Cal. Secretary, A. R. Walker, 1402 Hibernian Building, Los Angeles, Cal. Chairman of Committee on Information, W. C. Pennell, Wright & Callender Building, Los Angeles. Date of Meetings, second Tuesday; except July and August at Los Angeles.

Oregon Chapter, 1911—President, Joseph Jacobberger, Board of Trade Building, Portland, Ore. Secretary, W. C. Knighton, 307-309 Tilford Building, Portland, Ore. Chairman of Committee on Public Information, Joseph Jacobberger. Date of Meetings, third Thursday of every month at Portland; Annual, October.

Washington State Chapter, 1894—President, Charles H. Bebb, Seattle.



First Vice-President, Daniel R. Huntington, Seattle. Second Vice-President, George Gove, Tacoma. Third Vice-President, L. L. Rand, Spokane. Secretary, J. C. Coté, Seattle. Treasurer, Ellsworth P. Storey, Seattle. Counsels: J. H. Schack, J. Stephen and Charles H. Alden. Date of Meetings, first Wednesday, except July, August and September, at Seattle, except one in spring at Tacoma. Annual, November.

The American Institute of Architects—The Octagon, Washington, D. C. Officers for 1917: President, John Lawrence Mauran, St. Louis, Mo.; First Vice-President, C. Grant La Farge, New York City, N. Y.; Second Vice-President, W. R. B. Willcox, 400 Boston Block, Seattle,

Wash.; Secretary, Burt L. Fenner, New York City, N. Y.; Treasurer, D. Everett Waid, 1 Madison Ave., New York City, N. Y.

Board of Directors for One Year—Charles A. Coolidge, 122 Ames Building, Boston, Mass.; Charles A. Favrot, 505 Perrin Building, New Orleans, La.; Elmer C. Jensen, 1401 New York Life Building, Chicago, Ill. *For Two Years*—Edwin H. Brown, 716 Fourth Avenue, Minneapolis, Minn.; Ben J. Lubschez, Reliance Building, Kansas City, Mo.; Horace Wells Sellers, 1301 Stephen Girard Building, Philadelphia, Pa. *For Three Years*—William B. Faville, Balboa Building, San Francisco, Cal.; Burt L. Fenner, New York City; Thomas R. Kimball, Omaha, Neb.

RUSSWIN HARDWARE

USED BY ARCHITECT

JOHN GALEN HOWARD

IN THE FOLLOWING

University of California Buildings:

PRESIDENT'S RESIDENCE
BOALT HALL OF LAW
HILGARD HALL
CHEMISTRY AUDITORIUM
AGRICULTURE HALL

THE UNIVERSITY LIBRARY
GILMAN HALL
BENJAMIN IDE WHEELER HALL
THE SATHER TOWER
THE GREEK THEATER

Russell & Erwin Manufacturing Co.

THE AMERICAN HARDWARE CORPORATION SUCCESSORS

FACTORY: NEW BRITAIN, CONNECTICUT

833 Market Street

San Francisco, Cal.

NEW YORK

CHICAGO

LONDON, ENG.



Residence and Garage, Lakewood, Ohio, G. B. Bohm, Architect.

The New Color Stucco

SURFACE coloring and the play of light on stucco walls have been the only ways to secure variety and interest.

But now there is another solution. It is the new aggregate-toned stucco—the outcome of our experiments in mixing with Atlas-White exposed aggregates of warm, rich tones—sand, gravel or screenings of granite or marble. Here is a color stucco which takes its tone from a natural constituent, with artificial coloring matter, and which therefore possesses in a remarkable degree, the harmony, variety, variegation and beauty of nature.

Its life, character and individuality are not found in other stucco. It is easy to mix and apply. It is inexpensive, as small quantities of colored aggregates are required in the finish coat. Its color is permanent.

Our monograph "Color Tones in Stucco" reproduces specimen panels in full scale and color (each with the formula) and contains specifications for color stucco. A copy will be sent free to architects upon request.

The Atlas Portland Cement Company

MEMBERS OF THE PORTLAND CEMENT ASSOCIATION

Chicago New York St. Louis Minneapolis Des Moines Philadelphia Boston Dayton Savannah

Pacific Coast Distributors of Atlas-White:

United Materials Company	San Francisco	Union Portland Cement Co.,	Ogden, Utah
Pacific Portland Cement Co.	San Francisco	Colorado Portland Cement Co.,	Denver, Colo.
Santa Cruz Portland Cement Co.	San Francisco	Three Forks Portland Cement Co.,	Butte, Mont.
J. S. Schram Commercial Co.,	San Diego, Cal.	Consolidated Supply Co.,	Spokane, Wash.
Oro Grande Lime & Stone Co.,	Los Angeles	F. T. Crowe & Co.,	Seattle, Tacoma, Wash.
Langton Lime & Cement Co.,	Salt Lake City, Utah	J. McCracken Co.,	Portland, Ore.
Ogden Portland Cement Co.,	Ogden, Utah	Evans, Coleman & Evans,	Vancouver and Victoria, B. C.

ATLAS - WHITE

The Atlas Portland Cement Company, 30 Broad St., New York, or Corn Exchange Bank Bldg., Chicago:

Send me "Color Tones in Stucco," and place me upon your mailing list for monographs on stucco research and experiments.

Name _____

Address _____

ARCHITECTS' REFERENCE INDEX

Containing List of Manufacturers, Their Representatives and Serviceable Literature

- ASBESTOS BUILDING LUMBER**
 Keasbey & Mattison Co., Ambler, Pa.
 J. A. Drummond, 245 Mission Street, San Francisco, Cal.
 Illustrative and descriptive pamphlet, 7 1/2 x 10 1/4, 8 pp. Pamphlet, 4 x 8 1/2, 8 pp. Price list, 3 1/2 x 6 1/4. Literature of various sizes, samples, etc. "Service Sheets," working drawings, details of application, size 16 1/2 x 21 1/2.
- ASBESTOS CORRUGATED SHEATHING**
 Keasbey & Mattison Co., Ambler, Pa.
 J. A. Drummond, 245 Mission Street, San Francisco, Cal.
 Descriptive catalogue, 5 1/4 x 8 1/4, 24 pp. Catalogue of details and specifications for application of roofing and siding, size 8 1/2 x 11, 40 pp. Lists of buildings covered. Price lists, 3 1/2 x 6 1/4, 6 pp.; and literature of various sizes, samples, etc. "Service Sheets," working drawings, details of application, size 16 1/2 x 21 1/2.
- ASBESTOS SHINGLES**
 Keasbey & Mattison Co., Ambler, Pa.
 J. A. Drummond, 245 Mission Street, San Francisco, Cal.
 Illustrated catalogue. Detail specifications, 8 x 10, 20 pp. Descriptive catalogue. Various types of roof covering, 5 1/4 x 8 1/4. Various pamphlets, 3 1/2 x 6. Current price lists, 3 1/2 x 6 1/4, 6 pp. Lists of buildings and literature, various sizes, samples, etc. "Service Sheets," working drawings, detail of application, size 16 1/2 x 21 1/2.
- BRICK, ENAMELED**
 N. Clark & Sons, 116 Natoma Street, San Francisco, Cal.
 Catalogue and various literature.
 Los Angeles Pressed Brick Co., Frost Bldg., Los Angeles, Cal.
 United Materials Co., 5 Crossley Bldg., San Francisco, Cal.
 Catalogue on "Enameled Brick for Facing," illustrating and listing names of prominent buildings finished with Enameled Brick, 5 x 7 1/2, 48 pp.
- BRICK, FIRE AND REFRACTORIES**
 N. Clark & Sons, 116 Natoma Street, San Francisco, Cal.
 Henry Cowell Lime & Cement Co., 2 Market Street, San Francisco, Cal.
 Imported and domestic brands.
 Catalogues and various literature.
 Denny-Renton Clay & Coal Co., Hoge Building, Seattle, Wash.
 Catalogues and various literature.
 Gladding, McBean & Company, Crocker Bldg., San Francisco, Cal.
 Los Angeles Office, Trust and Savings Bldg.
 Price list No. 45 on Clay Products, 5 x 7 1/2 in. 70 pages, containing illustrations.
 Los Angeles Pressed Brick Co., Frost Bldg., Los Angeles, Cal.
 United Materials Co., 5 Crossley Bldg., San Francisco, Cal.
 Descriptive catalogue, 5 x 7, 54 pp.
- BRICK, PRESSED**
 N. Clark & Sons, 116 Natoma Street, San Francisco, Cal.
 Catalogues and various literature.
 Denny-Renton Clay & Coal Co., Hoge Building, Seattle, Wash.
 Catalogues and various literature.
 Gladding, McBean & Company, Crocker Bldg., San Francisco, Cal.
 Los Angeles Office, Trust and Savings Bldg.
 Price list No. 45 on Clay Products, 5 x 7 1/2 in. 70 pages, containing illustrations.
 Los Angeles Pressed Brick Co., Frost Bldg., Los Angeles, Cal.
 United Materials Co., 5 Crossley Bldg., San Francisco, Cal.
 Moulded and Ornamental PRESSED Brick. General catalogue, 5 x 7, 54 pp.
- BRICK, PAVING**
 Denny-Renton Clay & Coal Co., Hoge Building, Seattle, Wash.
 Catalogues and various literature.
- CEMENT, PORTLAND**
 Atlas Portland Cement Company, The, 30 Broad St., New York.
 (Western Representatives, see advertisement.)
 Building a Bungalow. Addressed to owners. Booklet 8 x 10 1/2, 14 pp., with 4 insert plates.
 Choosing the Garage. Describing actual construction. Booklet, 8 x 10 1/2 in. 26 pp.
 "Color Tones in Stucco," a booklet of 20 pages and cover, in full colors. Size 8 1/2 x 11 in.
 Commercial Garages. With construction notes and architectural treatment. Booklet 8 x 10 1/2 in. 12 pp.
 Early Stucco Houses. With modern stucco specifications. Booklet, 8 1/2 x 11 in. 24 pp.
 Guide to Good Stucco. Addressed to contractors. Booklet, 8 1/2 x 11, 20 pp.
 Handbook and Treatise. Concrete in factory construction. 6 1/2 x 8 3/4 in. 250 pp.
 Information for Home Builders. Addressed to owners. Booklet, 8 1/2 x 10 1/2, with 8 insert plates.
 Henry Cowell Lime & Cement Co., 2 Market Street, San Francisco.
 Cowell Portland Cement Co., Cowell, Cal.
 Mt. Diablo Brand especially adapted for cementing oil wells. Literature and pamphlet supplies on request as furnished by the Portland Cement Association.
 Santa Cruz Portland Cement Co., Crocker Bldg., San Francisco.
 Standard Portland Cement Co., Crocker Bldg., San Francisco, Cal.
 Bulletin 12 pp. Size 6 x 9; also furnish bulletins and specifications for various classes of work requiring Portland Cement.
- ELECTRICAL EQUIPMENT**
 Keasbey & Mattison Co., Ambler, Pa.
 J. A. Drummond, 245 Mission Street, San Francisco, Cal.
 Descriptive Pamphlet, 3 1/2 x 6, 12 pp. Descriptive, 4 x 8 1/2, 8 pp. "Service Sheets" working drawings. Detail of application, 16 1/2 x 21 1/2.
- ELEVATORS**
 Otis Elevator Co., Eleventh Avenue and 26th Street, New York.
 Otis Elevator Co., 2300 Stockton Street, San Francisco, Cal. Offices in all principal Coast cities.
 Otis Electric Traction Elevators. Bulletin. 6 x 9 in. 28 pp.
- ESCALATORS**
 Otis Elevator Co., Eleventh Avenue and 26th Street, New York.
 Otis Elevator Co., 2300 Stockton Street, San Francisco, Cal. Offices in all principal Coast cities.
 Otis Escalators. Bulletin. 6 x 9 in. 36 pp.
- GARDEN POTTERY AND FURNITURE**
 Sarsi Studios, 361 Golden Gate Avenue, San Francisco, Cal.
 Pamphlet. Pompeian Stone. Size 6 x 9 in. 4 pp.
- GLASS**
 W. P. Fuller & Co. Principal Coast cities.
 Plate, Sheet and Mirror Lists.
 Glass Samples.
 Keasbey & Mattison Co., Ambler, Pa.
 J. A. Drummond, 245 Mission Street, San Francisco, Cal. Pacific Coast representative CORRUGATED WIRE GLASS for skylight construction (without housings), used in connection with Asbestos Corrugated Sheathing. Catalogue of details, 8 1/2 x 11, 40 pp.
- IRONING BOARDS**
 National Mill & Lumber Co., 318 Market Street, San Francisco, Cal.
 Pamphlet, 3 1/2 x 6 1/2 in. 4 pp.
- LANDRAPE ENGINEERS**
 MacRorie-McLaren Co., 141 Powell Street, San Francisco, Cal.
 Descriptive catalogue, 5 x 8 1/4, 52 pp.
- LATH, METAL**
 North Western Expanded Metal Co., 934 Old Colony Building, Chicago, Ill.
 Designing Data. Scientific treatise on reinforced concrete, 4 x 6 1/2 in. 88 pp.
 Kno-Burn Expanded Metal Lath. Treatise on metal lath, with details and specifications, 6 x 9 in. 52 pp.
 "Chanelath" Handbook. Treatise on ribbed metal lath details and specifications of its application to reinforced concrete construction and for plastering work, 6 x 9 in. 48 pp.
 Stucco Specifications. Reprint of the standard specifications adopted by the American Concrete Institute.
- LIME**
 Henry Cowell Lime and Cement Co., 2 Market Street, San Francisco, Cal.
 Santa Cruz and Cowell Santa Cruz Brands.
- MANTEL BRICK**
 N. Clark & Sons, 116 Natoma Street, San Francisco, Cal.
 Catalogues and various literature.
 Denny-Renton Clay & Coal Co., Hoge Building, Seattle, Wash.
 Catalogues and various literature.
 Gladding, McBean & Company, Crocker Bldg., San Francisco, Cal.
 Los Angeles Office, Trust and Savings Bldg.
 Price list No. 45 on Clay Products, 5 x 7 1/2 in. 70 pages, containing illustrations.
 Los Angeles Pressed Brick Co., Frost Bldg., Los Angeles, Cal.
 United Materials Co., 5 Crossley Bldg., San Francisco, Cal.
 Illustrative of designs for mantel, 5 x 6 in. 54 pp.
- MANTELS, STONE**
 Sarsi Studios, 361 Golden Gate Avenue, San Francisco, Cal.
 Pamphlet on Art C'en Stone, 6 x 9 in. 4 pp.
- MILL WORK**
 National Mill & Lumber Co., 318 Market Street, San Francisco, Cal.
 Catalogue of Moulding Columns, Doors and General Mill Work, 7 x 10, 94 pp.
- PAINTS, ENAMELS AND WOOD FINISHES**
 Berry Bros., Wight and Leibe Streets, Detroit, Mich.
 Berry Bros., 250 First Street, San Francisco, Cal.
 Natural Woods and How to Finish Them. Complete varnish specifications, 4 1/2 x 6 1/2 in. 94 pp.
 Luxeberry Cement Coating. Color card, 3 1/2 x 5 1/2 in. 3 pp.
 Boston Varnish Co., Everett Station, Boston.
 San Francisco Office, A. L. Greene, Mgr., 311 California Street.
 Kyanize Enamel. Complete specifications. Booklet, 5 x 7 in. 20 pp.
 Kyanize White Enamel. Directions. Circular, 3 1/2 x 6 in. 8 pp.
 Price List of Varnishes and Enamels, 3 1/2 x 6 in. 24 pp.
 W. P. Fuller & Co. Principal Coast cities.
 Paints and Varnish specifications, 14-page booklet.
 Pertinent Facts on Paints and Painting, 14-page booklet.
 Color cards and descriptive circulars on: House Paints, Floor, Porch and special paints for all purposes.
 Silkenwhite Enamel, Tinted Panels, and descriptive matter, Wall Finishes and Kalsomine. 20-page booklet.
 Decorator's Sample Books.
 The Mural Co., New Brighton, New York.
 A. L. Greene, Manager San Francisco Office, 311 California Street, San Francisco, Cal.
 Catalogues, literature and color cards.
 R. N. Nason & Co., 151 Potrero Avenue, San Francisco, Cal.
 Catalogues, literature and color cards.
 Wadsworth, Howland & Co., Inc., 139 Federal Street, Boston.
 San Francisco Office, James Hamby & Sons, 268 Market Street, San Francisco, Cal.
 Los Angeles Office, 447-449 E. Third Street, Los Angeles, Cal.
 Bay State Brick and Cement Coating. Catalogue, 4 x 9, 24 pp.
 Color plates.
 Bay State Finishes, Stains, and Varnishes. Pamphlets, Color cards, etc.
- PIPE, WOOD**
 Pacific Tank & Pipe Co., 318 Market Street, San Francisco, Cal.
 Catalogue of wood pipe and tanks for all purposes, 4 x 8 1/4 in. 40 pp.
- PLUMBING EQUIPMENT**
 Pacific Sanitary Mfg. Co., 67 New Montgomery Street, San Francisco, Cal.
 Northern Manager, H. L. Frank, 80 Front Street, Portland, Ore.
 Southern Manager, C. B. Noyes, 201 Union Oil Building, Los Angeles, Cal.
 General catalogue "C," 6 1/2 x 9 in. 176 pp. Indexed.
 School Sanitation Book, 6 x 9, 32 pp.
 Standard Sanitary Manufacturing Co.
 San Francisco Warehouse, Display Rooms and Offices, Bluxome St.
 Los Angeles Warehouse, Display Rooms, Offices, Mesquit St. Seattle, 5300 Wallingford Ave.
 General Catalogue "P," 9 x 12, 674 pp. General Catalogue "PF," 9 x 12, 329 pp. Factory Sanitation Catalogue, 9 x 12, 36 pp. Built-in Bath, 9 x 12, 37 pp. Pottery Catalogue Sanitary Earthenware, 9 x 12, 35 pp. Shower Booklet, 3 1/2 x 6, 19 pp. Efficiency Kitchen Book—Modern Kitchen Equipment, 5 x 7, 15 pp. Plumbing Fixtures for the Home, 5 x 7 1/4, 63 pp.
- PORTABLE HOUSES**
 National Mill & Lumber Co., 318 Market Street, San Francisco, Cal.
 Catalogue Treatise on Portable House. Suitable for any location. Size 4 x 9, 12 pp.
- POTTERY, GARDEN**
 N. Clark & Sons, 116 Natoma Street, San Francisco, Cal.
 Catalogues and various literature.
 Denny-Renton Clay & Coal Co., Hoge Building, Seattle, Wash.
 Catalogues and various literature.
 Gladding, McBean & Company, Crocker Bldg., San Francisco, Cal.
 Los Angeles Office, Trust and Savings Bldg.
 Price list No. 45 on Clay Products, 5 x 7 1/2 in. 70 pages, containing illustrations.
- REINFORCING**
 North Western Expanded Metal Co., 934 Old Colony Building, Chicago, Ill.
 "Chanelath" Handbook. Treatise on ribbed metal lath details and specifications of its application to reinforced concrete construction and for plastering work, 6 x 9 in. 64 pp.

- ROOFING**
W. P. Fuller & Co. Principal Coast cities. Samples and descriptive circulars.
- ROOFING TIN**
Taylor Co., N. & G., 300 Chestnut Street, Philadelphia, Pa.
J. A. Drummond, 235 Mission Street, San Francisco, Cal.
A Guide to Good Roofs. Booklet. 3 3/4 x 5 7/8 in. 24 pp.
Selling Arguments for Tin Roofing. Booklet. 6 x 9 1/4 in. 80 pp.
"Service Sheets." Working Drawings. Details of tin roofing construction and tables of covering capacity. 16 1/2 x 21 1/2 in.
Standard Specifications for Tin Roofing Work. 7 1/2 x 9 in.
Current Price List.
- SEWER PIPE AND CLAY PRODUCTS**
N. Clark & Sons, 116 Natoma Street, San Francisco, Cal. Catalogues and various literature.
Denny-Renton Clay & Coal Co., Hoge Building, Seattle, Wash. Catalogues and various literature.
Gladding, McBean & Company, Crocker Bldg., San Francisco, Cal. Los Angeles Office, Trust and Savings Bldg. Price list No. 45 on Clay Products. 5x7 1/2 in. 70 pages, containing illustrations.
Los Angeles Pressed Brick Co., Frost Building, Los Angeles, Cal.
United Materials Co., 5 Crossley Bldg., San Francisco, Cal. Hand hook and price list of sewer pipe, flue lining, chimney pipe and interlocking brick. 4x7. 22 pp.
- SLIDING DOORS**
National Mill & Lumber Co., 318 Market Street, San Francisco, Cal. "Pitcher's Disappearing Door." Folder. 3 1/2 x 6 in. 8 pp.
- TANKS, WOOD**
Pacific Tank & Pipe Co., 318 Market Street, San Francisco, Cal. Catalogue illustrative and descriptive of house and building tanks, towers and wood pipe for various purposes. 4x9. 40 pp.
- TERRA COTTA, ARCHITECTURAL**
N. Clark & Sons, 116 Natoma Street, San Francisco, Cal. Photographic albums, catalogues and literature of various sizes.
Denny-Renton Clay & Coal Co., Hoge Building, Seattle, Wash. Catalogues and various literature.
Gladding, McBean & Company, Crocker Bldg., San Francisco, Cal. Los Angeles Office, Trust and Savings Bldg. "Standard Construction," published by the National Terra Cotta Society, containing details and plates for proper construction. Photographic albums of completed work.
Los Angeles Pressed Brick Co., Frost Building, Los Angeles, Cal. Specifications for architectural terra cotta and details of construction.
Northern Clay Co., Auburn, Wash. Photographic albums, catalogues and literature of various sizes.
- TILE, HOLLOW**
N. Clark & Sons, 116 Natoma Street, San Francisco, Cal. Catalogues and various literature.
Denny-Renton Clay & Coal Co., Hoge Building, Seattle, Wash. Catalogues and various literature.
Gladding, McBean & Company, Crocker Bldg., San Francisco, Cal. Los Angeles Office, Trust and Savings Bldg. Price list No. 45 on Clay Products. 5x7 1/2 in. 70 pages, containing illustrations.
Los Angeles Pressed Brick Co., Frost Building, Los Angeles, Cal. United Materials Co., 5 Crossley Bldg., San Francisco, Cal. Hollow Tile Fireproofing. General catalogue. 5x7 in. 54 pp.
- TILE, ROOFING**
N. Clark & Sons, 116 Natoma Street, San Francisco, Cal. Catalogues and various literature.
Gladding, McBean & Company, Crocker Bldg., San Francisco, Cal. Los Angeles Office, Trust and Savings Bldg. Price list No. 45 on Clay Products. 5x7 1/2 in. 70 pages, containing illustrations.
Los Angeles Pressed Brick Co., Frost Building, Los Angeles, Cal. United Materials Co., 5 Crossley Bldg., San Francisco, Cal. Catalogue showing attractive application of details and specifications for roofing tile. 8x11 in. 32 pp.
- TREES, PLANTS AND SHRUBS**
MacRorie-McLaren Co., 141 Powell Street, San Francisco, Cal. Descriptive catalogue. 5x8 3/4. 52 pp.
- VARNISHES**
Berry Bros., Wight and Leibe Streets, Detroit, Mich.
Berry Bros., 250 First St., San Francisco, Cal. Natural Woods and How to Finish Them. Luxeberry cement coating color cards. 3 1/4 x 8 7/8. 3 pp. Complete varnish specifications. 4 1/4 x 6 1/2. 94 pp.
Boston Varnish Co., Boston, Mass.
San Francisco Office, A. L. Greene, Mgr., 311 California Street. Kyanize White Enamel. Directory Circular. 3 1/2 x 6 in. 8 pp. Kyanize Enamel. Complete Specification Booklet. 5x7. 20 pp. Price lists of varnishes and enamels. 3 1/2 x 6. 24 pp.
W. P. Fuller & Co. Principal Coast cities. Unvarnished Facts. 8-page pamphlet. Varnish and Enamel Descriptive Catalogue. 32-page catalogue. Valentine's Valspar. Booklets and Circulars. Wooden Panels Finishes with Fuller Varnishes and Oil Stains. Over 1,000 different Finishes.
Wadsworth, Howland & Co., Inc., 139 Federal Street, Boston.
James Hambly & Sons, 268 Market Street, San Francisco, Cal. Pamphlets and color cards.
Los Angeles Office, 447-449 E. Third Street, Los Angeles, Cal.
R. N. Nason & Co., 151 Potrero Avenue, San Francisco, Cal. Pamphlets, descriptive literature and color cards.
- SASH CORD**
Samson Cordage Works, 88 Broad Street, Boston, Mass. Pamphlet in colors. 3 1/2 x 6 1/4. 24 pp.
- WALL BOARDS**
National Mill & Lumber Co., 318 Market Street, San Francisco, Cal. Pamphlet. A treatise on application of wall boards. 3 1/2 x 6 3/8. 6 pp. Also sample.
- WATER HEATERS**
Hoffman Heater Co., Lorain, Ohio.
Hoffman Heater Co., 397 Sutter Street, San Francisco, Cal. Descriptive catalogue. 5x7 in. 32 pp.
- WATERPROOFING**
W. P. Fuller & Co. Principal Coast cities. Color samples and descriptive circulars. Concrete and Armorite.
The Muralo Co., New Brighton, New York.
San Francisco Office, A. L. Greene, Mgr., 311 California Street, San Francisco, Cal. Catalogues and various pamphlets.
R. N. Nason & Co., 151 Potrero Avenue, San Francisco, Cal. Pamphlets and literature.
Wadsworth, Howland & Co., Inc., 139 Federal Street, Boston.
James Hambly & Sons, 268 Market Street, San Francisco, Cal.
Los Angeles Office, 447-449 E. Third Street, Los Angeles, Cal. Bay State Brick and Cement Coating. Catalogue. 6x9 in. 24 pp.

PUT the buildings you build in the Bay Stater's care. Let him paint the brick, concrete and stucco walls with Bay State Brick and Cement Coating. Then they'll last and last.

Look at the Michigan Central Depot of Detroit shown here. It's the picture of health and beauty. Bay State Coating made this building waterproof, dustproof and wearproof.

It comes in white and a variety of tints. Send for a free sample and try it. Ask for Booklet No. 42.

Bay State Cement Crack Filler is the first-aid treatment for walls that crack. Let us send you a sample of this, too.

WADSWORTH, HOWLAND & CO., Inc.

Point and Varnish Makers
Boston, Mass.

New York Office:

Architects' Building



BAY STATE

Brick and Cement Coating

Distributing Agents:

JAMES HAMBLY & SONS, 268 Market St., San Francisco, and 447-449 E. Third St., Los Angeles, Cal.

F. T. Crowe & Co.
SEATTLE

The J. McCracken Co.
PORTLAND

Jones-Moore Paint House
SAN DIEGO

Warren & Wetmore
Architects



Current Notes and Comments

Johns-Manville Akoustolith

Johns-Manville Akoustolith is a patented moulded masonry, structurally similar to other fireproof building materials, and in addition possessing great sound-absorbing properties. It compares in this respect with hair felt of equal thickness, a material long recognized by leading acoustical authorities all over the country as the most efficient sound absorber obtainable.

It has a pleasing texture and is supplied in a variety of stone colors, in buffs, browns, and grays. It can be moulded into any desired ornamental form without changing its remarkable sound-absorbing powers or its inherently beautiful surface.

The use of Johns-Manville Akoustolith as an interior facing in place of stone or tile opens up new possibilities to the modern architect, enabling him to meet the practical necessity of good acoustics without incurring prohibitive expense or limiting or delaying the design of the building in any way.

This firm treated successfully various rooms in the Wheeler Hall at the University of California.

War Painters Organize

A meeting took place July 9th at the California School of Fine Arts for the purpose of organizing a committee to be known as the American Camouflage, Western Division, with the object of recruiting painters, sculptors, scene painters, house painters and all others interested in the application of protective coloration and devices for the deception of enemies and the rendering invisible of our own forces.

The central organization in New York chose A. Sheldon Pennoyer, of this city, who was recently in the East and secured first-hand information from various sources already established, to start the organization of this new wartime activity here. The committee as formed in San Francisco is made up as follows: Chairman, Arthur Brown, architect; assistant chairman, Bruce Nelson, artist; secretary, A. Sheldon Pennoyer, artist; executive members: John I. Walter, president San Francisco Art Association; Edgar Walter, sculptor; E. S. Williams, scene painter, Alcazar Theater; Ralph Nieblas, scene painter, Columbia Theater; Warren C. Perry, instructor in architecture, University of California; Maynard Dixon, artist; Lee Randolph, director California School of Fine Arts.

The importance of invisibility and deception in war is now receiving attention of the War College in Washington, as shown by information and letters from military authorities now in the hands of the Eastern and Western division of the American Camoufleurs. The plan as outlined by the War College would include a group of thirty or forty painters to be attached to each division. The practice in Europe has grown to such an extent that it is reported two thousand artists have been withdrawn from the fighting units and assigned to the production of special scenery, embracing false cannons, houses, roads, stacks of ammunition, as well as tree trunks, boulders and dead horses so arranged as to contain observers.

Activities of this kind have been developed in the United States Navy, and first began over a year ago. It has been said that the results obtained by the use of several colors in small squares, map-like patches, serpentine lines and similar methods have rendered our ships more invisible than those of any other navy treated in this manner. With the organizing of the branch of camoufleurs here in San Francisco, there will be an opportunity for artists of every description to identify themselves with one of the most important special functions of the war. Membership is open to any one capable of rendering assistance to the American camoufleurs, or of serving as camoufleur. Blanks may be had from the Secretary, the American Camouflage, Western Division, at the San Francisco Art Institute, Mason and Powell Streets, San Francisco, or from any member of the committee.

AMERICAN CAMOUFLAGE

Western Division

San Francisco Institute of Art, Mason and California Sts.

San Francisco, Cal

Formed for the Study and Application of the Arts of Concealment during the Present War

Name
 Postoffice Address
 Telephone No.
 Age
 Occupation
 Where Born
 Nationalities of Father and Mother.....

Have you ever studied any branch of the arts of concealment or the theory of protective coloration or subjects? If so, please indicate briefly.

Have you any special knowledge of any of the mechanical arts such as Electricity, Wireless, Motors, Construction etc.?

Would you be willing to take an active part in experimental work under technical committees?

Would your age, physical condition and personal situation permit of your taking the necessary military training to fit you to apply these arts at the front?

Have you had any military training or experience?

N. Clark & Sons have suffered a severe loss by fire at their factory in Alameda, which destroyed the main building, a four-story brick structure of large dimensions, creating a loss of approximately \$250,000.

Fortunately that portion of the plant devoted to Architectural Terra Cotta escaped the fire, and the manufacture of this important product will not be interfered with. The building destroyed will be replaced by a modern plant at the earliest possible date, equipped with the latest machinery, and when completed it will be one of the most modern plants of its kind in the West.

A communication from Berry Bros. records the death of Mr. Thomas Berry, which occurred on May 24th, in the eighty-ninth year of his age.

Mr. Berry was one of the founders of the house, and its great success is largely due to his personal work and supervision in the manufacturing department during its earlier history.

It was Mr. Thomas Berry who devised and perfected Luxeberry Wood Finish. He also originated many other valuable formulas.

While his activities became more modified of late years, Mr. Berry maintained a keen interest in the growth and welfare of the business until the last, spending a portion of each day in his office.

The gentle manner and fine courtesy of Mr. Berry endeared him to all with whom he came in contact, and his mental grasp and unabated interest in affairs were remarkable in a man of his advanced age.

MacRorie-McLaren Co.

*Landscape
Engineers*

141 Powell Street San Francisco

Northern Clay Company

ARCHITECTURAL
TERRA COTTA

Made to your order in
color and design

HIGHEST QUALITY



AUBURN, WASHINGTON

Mt. Diablo Cement

Awarded Gold Medal P. P. I. E.

Cowell Santa Cruz Lime

Henry Cowell Lime and Cement Company

2 Market Street, San Francisco

Branches:

Oakland Sacramento San Jose Santa Cruz
Portland, Ore. Tacoma, Wash.

The University of California

(Continued from page 129)

It seems to me beyond criticism in its proportions, simplicity and grace, besides possessing that quality so rare in all architecture, charm.

It does not seem to bear down onto the ground; it floats in the air; and whatever each of us may think of Mr. Howard's other achievements at Berkeley, he has given us here a legacy of which we may all be proud. A great deal might be written regarding its design and yet nothing would do it more justice than the simple phrase, "It is very beautiful," and so long as the Sather Tower remains, no one need ask a more fitting tribute to our craft.

Some of the work which has thus far been accomplished at the campus is shown in the photographs which accompany this issue. They tell their own story far better than any printed word can; words after all can only steer a little in the direction of the thought of design, and it is only the hope that I may help the reader to a clearer and sounder understanding of this thought that has prompted these few pages. It is a fine thing to carry on any great constructive work, and certainly all those who have been connected with the creation of the University of California should feel a keen satisfaction in the sound results thus far achieved.

Mr. J. B. Losey, Northwestern representative of Berry Bros., was a recent visitor in San Francisco.

renewing his acquaintances among the architectural profession formerly called upon by Mr. Losey as a special representative of Berry Bros.

The Central Wall Paper and Paint Co., Seattle, Wash., in consistency with their progressive policy, have added a stock of Berry Bros.' varnishes, which will afford local distribution of this well-known line.

SAMSON SPOT SASH CORD



SAMSON CORDAGE WORKS, BOSTON, MASS.



BESIDES our productions in Pompeiian Stone and Caen Stone Chimney-pieces, we also execute work in VERY FINE IMPORTED MARBLES, such as Mantels, Vases, Benches, Fountains, etc.

SARSI STUDIOS

361 GOLDEN GATE AVE
Near Larkin Phone Marker 2970
SAN FRANCISCO, CAL.



Abbott Tinning & Roofing Co.
Contractors

MULTNOMAH COUNTY FARM BUILDING AND HOSPITAL
PORTLAND, OREGON

Bridges & Webber
Architects

Freedom from Menace of Wooden Shingles

The Roof that Laughs at Fire

AT LAST, here is the one roof that is secure against the attacks of flying sparks and burning brands, for there is nothing about an Ambler Asbestos Shingle roof that can burn or carry fire to other buildings.

These nasty roof fires that start from innocent-looking little sparks that lodge in the inaccessible crevices and eaves lose their terror when you roof with

AMBLER Asbestos Shingles

The Roof that is as Permanent as the Foundation

Is easily best every way from the standpoint of Architect, Builder or Owner. Best for factories, best for office buildings, best for public buildings and best for homes.

Ambler Asbestos Shingles are composed of Portland Cement reinforced with long, strong, asbestos fibre—just as steel rods reinforce a wall. They come in many designs and three colors: Newport Gray, Indian Red and Blue Black. Painting as a preservative is never necessary and they are fireproof, weather proof, timeproof and *repair proof*. Write for more facts, samples and prices.

*Manufacturers of Asbestos Shingles, Asbestos Corrugated Roofing and Siding
85% Magnesia Pipe and Boiler Covering and Asbestos Building Lumber*

EVERYTHING IN ASBESTOS

KEASBEY & MATTISON CO.

Manufacturers

AMBLER, PA. U. S. A.

Stock
Carried in
San Francisco

J. A. DRUMMOND

Pacific Coast Representative

215 Mission Street - SAN FRANCISCO

Gladding, McBean & Co.

Manufacturers of

CLAY PRODUCTS

Office Crocker Building, San Francisco

Works Lincoln, California



GUARANTEED to meet Standard and U. S. Government Specifications for first grade Portland Cement.

Santa Cruz Portland Cement Company

Works: Davenport, Cal.

Standard Portland Cement Corporation

Works: Napa Junction, Cal.

General Offices:

Crocker Building

San Francisco

PORTLAND LOS ANGELES SEATTLE

R. N. NASON & CO. PAINT MAKERS

151 Potrero Ave.—SAN FRANCISCO—54 Pine Street

Makers of

NASON'S OPAQUE FLAT FINISH

A flat oil paint made in soft Kalsomine Tints, that is washable; a practical article for walls, ceilings, etc., that is most economical and durable.

Agency for

Tamm & Nolan Co.'s High Grade Varnishes and Finishes
Goods made on the Pacific Coast for the climate of this Coast.

HOFFMAN

AUTOMATIC
GAS WATER HEATERS

The Hoffman Heater Co.

Pacific Coast Branch
397 Sutter Street
San Francisco



Offices

536 - 13th Street OAKLAND
636 South Hill Street LOS ANGELES

SEATTLE LIGHTNING CO.
Seattle, Wash.

UTAH GAS & COKE CO.
Salt Lake, Utah

Cost Less --- Does MORE

DENNY-RENTON CLAY & COAL COMPANY

MANUFACTURERS OF

Architectural Terra Cotta

Estimates Furnished on Request

General Offices, Hoge Building

SEATTLE, WASH.

THE WORLD'S WORD FOR
ELEVATOR SAFETY



University Library
University of California

John Galen Howard
Architect

OTIS ELEVATORS

THE BUILDINGS OF
THE UNIVERSITY OF CALIFORNIA
ARE EQUIPPED WITH THE FOLLOWING

OTIS ELEVATORS

UNIVERSITY LIBRARY	Four Electric Push Button Control Passenger Elevators
	One Electric Push Button Control Dumbwaiter
WHEELER HALL	One Electric Push Button Control Passenger Elevator
SATHER TOWER	One Electric Car Switch Control Passenger Elevator
MINING BUILDING	Three Electric Car Switch Control Freight Elevators
	One Hand Power Freight Elevator
CHEMISTRY BUILDING	One Hand Power Freight Elevator

THE OTIS ELEVATORS for the University of California Buildings were planned and built in the spirit of patient care with which the architectural designs were made. That is why they are able to meet the constant tests of usage under all circumstances, and that is why today OTIS ELEVATORS are the recognized standard elevators of the world.

OTIS ELEVATOR COMPANY

2300 STOCKTON STREET :: :: SAN FRANCISCO

Offices in All Principal Cities of the World

THE ARCHITECT

+ VOLUME XIV · NUMBER 3 +
+ SEPTEMBER · 1917 +

What Enamel Do You Specify?

Every architect pays particular attention to the quality of the finish produced with the enamel he has specified. For that reason he will specify only an enamel in which he has confidence and which he knows is dependable and durable

Silkenwhite Enamel

Is the choice of many of the foremost architects in the West. This is to be expected, since an architect who specifies it is assured of an enamel finish to which he may point with pride for years to come

MANUFACTURED BY

W. P. FULLER & CO.

Specialized Paint and Varnish Products
for Every Purpose

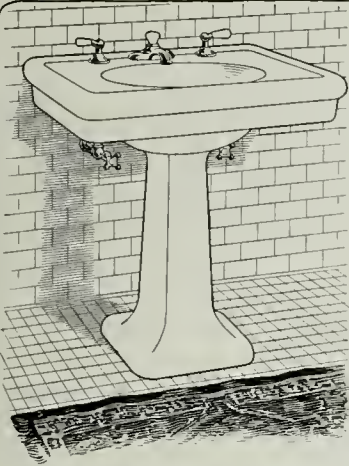

BLACKFORD--Plate F 2010 F

"Standard"

Great Western Potteries

LAVATORIES

WE offer for the consideration of the Architects of the United States a line of Vitreous China Lavatories which we believe to be unsurpassed in design, quality and durability. "Standard" Vitreous China Lavatories are built with the same thoroughness and care that are characteristic of all "Standard" high grade plumbing fixtures.

"Standard" Vitreous China Lavatories are the product of our Great Western Potteries at Kokomo, Indiana, and Tiffin, Ohio. These Potteries, which became a part of the "Standard" organization in 1912 were long famous for the superior quality of their ware.

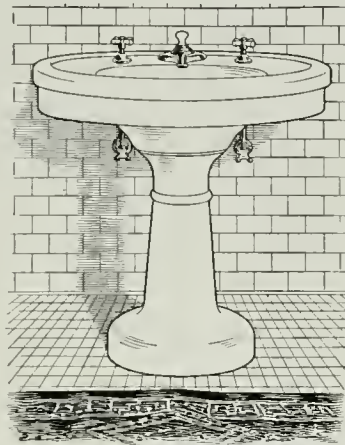

TRAFTON--Plate F 2000 G

The name Great Western Potteries is a guarantee of quality to leading Architects everywhere. You can specify "Standard" Great Western Potteries Lavatories with the assurance of satisfaction which the combined name carries.

Become better acquainted with "Standard" Vitreous China Lavatories. All "Standard" Showrooms display them. "Standard" Service men are equipped to explain their merits. If you have no "Standard" Vitreous China Lavatory catalogue kindly write for a copy.

Standard Sanitary Mfg. Co.

WAREHOUSES:

SAN FRANCISCO

LOS ANGELES

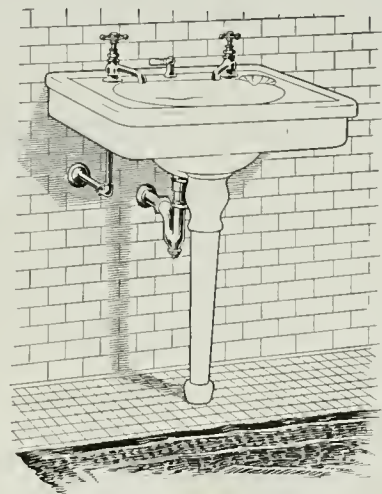

HIBBEN--Plate F 2103 E

FINISHED WITH *Kyanize* KY-AN-IZE



H. ANKERS PAINTING CONTRACTOR
SAN FRANCISCO

ST. FRANCIS GIRLS' DIRECTORY ORPHAN ASYLUM
SAN FRANCISCO

MATTHEW O'BRIEN ARCHITECT
SAN FRANCISCO

FINISHED WITH *Kyanize* WHITE ENAMEL KY-AN-IZE

Kyanize is recognized by school and hospital authorities to produce the highest standard of finish in White Enamel suitable for this class of work.

Specification Book mailed to Architects on request

BOSTON VARNISH COMPANY, BOSTON, U. S. A.

San Francisco Office and Warehouse: 311 California Street

A. L. GREENE, Local Manager

DISTRIBUTORS:

San Francisco
D. H. RHODES

Los Angeles
SUNSET PAINT CO.

Seattle
CAMPBELL HDWE. & PAINT CO.

Tacoma
W. J. HANSON & CO.

El Paso
RATHBUN-MIX CO.

Portland
MILLER WALLPAPER & PAINT CO.

FINISHED WITH CONCRETO



WILLIAMS WHITE & BUNDY CO
Painting Contractors, Los Angeles

RESIDENCE OF MRS. MARY GRIMMINS, LOS ANGELES

MORGAN WALLS & MORGAN
Architects, Los Angeles

FINISHED
WITH

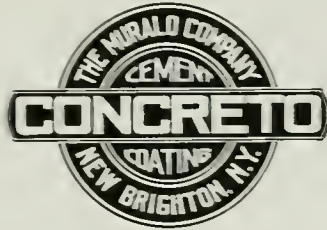

CEMENT
COATING

SOLE MAKERS **THE MURALO CO.** NEW YORK

San Francisco Office: 311 California Street

A. L. GREENE, Local Manager

UPON REQUEST ONLY: Our representative will call upon architects interested in cement painting and waterproofing

Los Angeles
SUNSET PAINT CO.

DISTRIBUTORS:

San Francisco
D. H. RHODES

Seattle
CAMPBELL HARDWARE &
PAINT CO.

Portland
MILLER WALLPAPER &
PAINT CO.

Boise, Idaho
SWEET-TELLER HARDWARE CO.

Vancouver, B. C.
A. RAMSAY & SON CO.

Salt Lake City
BENNETT GLASS &
PAINT CO.

Overcoating

Solves the Problem of High Cost of Building

All over this country people are anxious to build this Fall, but are deterred by the high cost of building material.

Many of these people now own houses that are out of date. Others can buy property on which old houses are already standing.

We respectfully suggest to architects the possibilities in the rehabilitating of old houses by overcoating them with stucco, and making such necessary additions as seem consistent with symmetry and modern requirements.



"KNO-BURN" CORRUGATED METAL LATH

goes directly on clapboards or sheathing, and in combination with stucco makes a construction of surprising cheapness and unquestioned permanence and beauty. If you are at all interested, we shall be glad to furnish you detailed information. Just ask for "overcoating data."

NORTH WESTERN EXPANDED METAL CO.

Member Associated Metal Lath Manufacturers

931 OLD COLONY BUILDING

CHICAGO, ILLINOIS



Residence of Mr. Philip Kohn

Cunningham & Politeo, Architects

EQUIPPED WITH

PITCHER

DISAPPEARING DOORS
ADJUSTABLE HANGERS
and PATENTED FRAMES

Pitcher Disappearing Doors installed in 5 1/2-inch partitions. No extra thickness of wall required. Specify Sliding Doors in place of Swinging Doors.

WRITE FOR PARTICULARS

**National Mill &
Lumber Co.**

324 Market St. San Francisco

"Target and Arrow" Roofing Tin



WHITMORE SCHOOL, TACOMA, WASHINGTON
ROOFER EDWARD MILLER CORNICE & ROOFING CO

THIS glimpse of the roof of "TARGET AND ARROW" tin upon the four-room addition of this building gives a hint of the neat, artistic effect obtained by the use of this high grade roofing material.

In specifying "TARGET AND ARROW" tin do not overlook the opportunities for color effects on the roof, as the tin can be painted any desired color. We shall be glad to send you upon request, data giving a number of color suggestions, also a table of colors recommended for this purpose by eight leading paint manufacturers. This information will also be found on our Service Sheet No. 4, filed in the portfolio of the Architectural Service Corporation.

The artistic features possible with tin roofing have not been fully realized.

For monumental buildings and permanent structures of all kinds, "TARGET AND ARROW" roofing tin stands in a class by itself among roofing materials.

It covers the upper surface of the structure with a continuous, unbroken sheet of durable metal, proof against fire, lightning and all attacks of the weather.

"TARGET AND ARROW" roofing tin is a specialty of ours, handed down from the early days of our business. In this brand we have preserved an old-time standard for the use and benefit of present-day architects. Few building materials have had so thorough a test of time as "TARGET AND ARROW" roofing tin. It remains today the same durable quality that we have supplied to American sheet metal workers for nearly a century. It costs a little more than other roofing tin, so you are not likely to get Taylor quality if you write a specification that permits substitution. In your specifications for

sheet metal work where roofing tin is required, simply call for Taylor's "TARGET AND ARROW" brand to be laid in accordance with the standard working specifications of the National Association of Sheet Metal Contractors. With a responsible roofing contractor such a specification will secure you tin roofing work of the standard that has made the old time roofing tin a watchword for durability and all round satisfaction in service.

Our catalog is in Sweet's—all issues.

N. & G. TAYLOR CO.

Sole Manufacturers

Established in Philadelphia in 1810

*Stocks carried at San Francisco,
Los Angeles, Seattle, Portland*

J. A. DRUMMOND

Pacific Coast Representative

245 Mission Street San Francisco

ROOFING TIN

Specification Reference Card

This reference card is offered for architects who wish to secure for their clients high class roofing plates that represent Equivalent Values



Target-and-Arrow brand, formerly known as Taylor's "Old Style." The only strictly hand-made plate on the market. The same quality that this house has been supplying to the trade for over sixty years. Each sheet stamped with our name and registered trade-mark. Should be specified alone to insure its being used.

vs. No Equal.



N. & G. Taylor Co.'s Special 40-lb. Coating—pure open hearth—sheets stamped in this manner. To be included in specifications where more than one brand is specified. Guaranteed the equal of any other 40-lb. coated plate on the market.

vs.

Other makers' high grade commercial 40-lb. terne plates; any first-class well recognized makers' plate commercially known as 40-lb. "Old Style" ternes.



Taylor's "Columbia, Extra-Coated," 32-lb. coating, one of our old established brands. Base, our own make of open hearth quality; sheets heavily and richly coated through palm oil. A good plate to specify for a moderate price roof.

vs.

Various brands of "extra-coated" ternes sometimes stamped "Old Method," "Hand-Dipped," "Re-dipped," "Old Style," etc.

N. & G. TAYLOR COMPANY
PHILADELPHIA

Headquarters for Good Roofing Tin since 1810



MARRIAN HIGH SCHOOL, LOS ANGELES

HENRY HARWOOD HEWITT, ARCHITECT

ROOFED WITH
SPANISH TILE

Los Angeles Pressed Brick Co.

402-414 FROST BUILDING, LOS ANGELES

Distributors for Southern California

United Materials Company

5 CROSSLEY BLDG., SAN FRANCISCO, CAL.

Distributors for Northern California



If You Have a
Reputation at Stake
 or a
Reputation to Make

You will do well to influence
 your clients to specify

Berry Brothers'
Varnishes

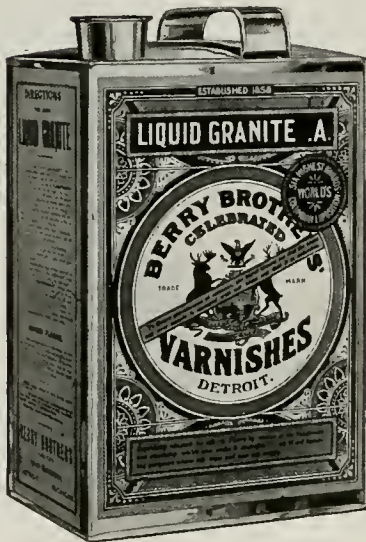

Liquid Granite
FLOOR VARNISH

Have you received a copy of
 "Varnish Specifications"
 It is invaluable to architects.
 May we send you a copy?

In these days of high labor costs the wisdom of using and specifying finishing materials of unquestioned quality is more than ever apparent--especially so when it is remembered that labor is the biggest item of cost in either finishing or refinishing operations. It costs no more to apply good varnish or enamel than the "ordinary" kind, and the difference in the price per gallon is trifling. Rooms finished the "Berry" way combine beauty with that lasting quality which insures true economy.

Liquid Granite Floor Varnish, Luxeberry Enamels, Luxeberry Wood Finishes and Luxeberry Wall Finishes are but a few of Berry Brothers' reliable and celebrated products that discriminating users have preferred for sixty years.

BERRY BROTHERS
 (INCORPORATED)
World's Largest Varnish Makers

DETROIT

SAN FRANCISCO

WALKERVILLE, ONT.

THE ARCHITECT

Published by
THE ARCHITECT PRESS

Associate Editors for September, 1917

JOHN J. DONOVAN - San Francisco
DAVID C. ALLISON - Los Angeles
F. A. NARAMORE - Portland

HARRIS ALLEN
EDITOR

TABLE OF CONTENTS

SEPTEMBER, 1917

La Porta, Chiesa di S. Giovanni, Lucca	Frontispiece	
PLATE ILLUSTRATIONS		
Grover Cleveland High School, St. Louis, Mo.	Wm. B. Ittner	
Ground Floor Plan		38
First Floor Plan		39
Second Floor Plan - Third Floor Plan		40
Owensmouth High School, Los Angeles, Cal.	Henry Harwood Hewitt	41
General View Open Air Auditorium		42
Detail, Open Air Auditorium		43
Looking Across the Pit - One of the Pergolas, Open Air Auditorium		44
First Floor Plan - Second Floor Plan		45
Modesto High School, Modesto, Cal., First Floor Plan	DeRemer & Hewitt	46
Benjamin Franklin High School, Portland, Ore.	F. A. Naramore	
South Court of Main Building - Front Elevation of Main Building		47
Main and Gymnasium Buildings - Gymnasium		48
First Floor Plan - Second Floor Plan		49
First Floor Plan - Second Floor Plan - Basement Plan		50
Edison School, Berkeley, Cal.	W. H. Ratcliff, Jr.	
Edison School - Facade		51
Entrance Detail - Detail		52
First Floor Plan - Second Floor Plan		53
TYPE PAGES		
Grover Cleveland High School, St. Louis, Mo.	Wm. B. Ittner	149
Selecting An Architect for School Work	Sidney D. Townley	154
School Architects and Their Relation to Boards of Education	O. M. Plummer	188
Current Notes and Comments		193
Editorial	Henry H. Gutterson	194
Official News of Pacific Coast Chapters, A. I. A.		196
Architects' Reference Index		198

Published in the interest of the architectural profession, on the first of each month, at 245 Mission Street, San Francisco. Entered as second class matter August 4, 1911. Subscription price in the United States and possessions, \$5.00 a year; foreign and Canadian, \$6.00 a year. Single copies, 75 cents each.

Changes in, or copy for new advertisements, must reach the office of publication not later than the fifteenth of the month preceding issue. Advertising rates and any other information will gladly be given on application.

The editor will be pleased to consider contributions of interest to the profession. When payment for same is desired, this fact should be stated.



V. M. L. 1900
L. M. L. 1900
L. M. L. 1900

LA PORTA. CHIESA DI S. GIOVANNI, LUCCA

THE ARCHITECT

VOL. XIV

SAN FRANCISCO, SEPTEMBER, 1917

NO. 3



WEST FRONT, GROVER CLEVELAND HIGH SCHOOL, ST. LOUIS, MO.

WM. B. ITTNER, ARCHITECT

Grover Cleveland High School, St. Louis, Mo.

By WM. B. ITTNER, F. A. I. A.

THE original program for this building called for an accommodation of 1,200 pupils, and a complete plan study was made for a school of this capacity. It was found, however, that a school having a capacity of about 1,500 pupils could be built at less than six per cent increase in cost, and it became evident that to build a manual training high school, with laboratories and shop facilities to accommodate only 1,200, would be an uneconomical thing to do. Moreover, the experience with the existing high schools seemed to bear out the contention that the larger unit would be more economical in its maintenance. St. Louis, therefore, determined to adhere to the policy which had governed the size of its existing high schools, and to erect for this school a building to accommodate 1,500 pupils, in fixed class room seatings, and to provide therein full manual training, domestic art and laboratory equipment.

The site purchased offered exceptional advantages. It contained about eight and one-half acres, having a frontage of 350 feet, and an average depth of 1,135 feet. The site is located in the southern part of the city, fronting Grand Avenue Boulevard, and extends two blocks to the east. The grade rose from Grand

Avenue to the crest of the site, at which point the site was crossed by Louisiana Avenue, and from which it sloped gradually to Virginia Avenue on the east. This furnished a most advantageous setting for the building, as it enabled the fixing of the grade of the first floor about 25 feet above the grade of Grand Avenue, bringing the building into prominent view from the boulevard, and in turn giving a commanding view of the field from the terraces and approaches to the building; while the fall in grade towards Virginia Avenue gave opportunity for advantageous lighting of the rooms on the ground floor, and convenient approach to the boiler and fuel rooms from the rear.

Plans for the athletic field have been completed, and although the necessary grading has been done, this project has not yet been placed under contract. The natural slope of this portion of the site was particularly advantageous to the proper placing of the athletic field; the grade was fixed at the Grand Avenue level, thus creating natural embankments on either side against which to place the seats of the stadium on the remaining sides of the field. The athletic field, when completed, will contain a running track, four laps to the mile, a 100-yard straightaway, regulation



FORGE SHOP, GROVER CLEVELAND HIGH SCHOOL
WM B ITTNER, Architect

football field, regulation baseball field, regulation basketball and tennis courts, and a stadium seating 7,000 persons, as well as room for several thousand standing spectators.

A formal entrance is to be placed on the Grand Avenue front; the central axis terminating on the east end of the field in an athletic house to contain the preparation rooms for contestants, and toilet and office for physician and track officials, all of which will open on the track level. Four public comfort stations are to be provided to furnish the necessary accommodation demanded by so large an assembly of persons, and space for these is found under the raised seats on either side of the field. Outside of the field sufficient space is retained for walks and parking, thus providing adequate formal approach, as well as fitting setting for a building of this character.

The building, as indicated on the plans herewith, has a frontage of 298 feet on Louisiana

Avenue, and has an extreme depth of 315 feet. It sits 43 feet from Louisiana Avenue, and an average of 65 feet from Virginia Avenue on the east, giving space here also for additional tennis courts and planting.

The building is two stories in height above the ground floor, with the central portion carried up three stories.

There are three entrances to the first floor from Louisiana Avenue, the main entrance being located on the central axis of

the building; the other two entrances giving directly to the north and south secondary corridors and stairways. There are seven entrances on the ground floor, two from the north, two from the south, two from Virginia Avenue, and one from Louisiana Avenue, under the main entrance. There are four main stairways located at the intersection of the main and secondary corridors, thus providing for rapid circulation of the pupils and minimizing the travel distance between the various parts of the building. Each stair-



WOOD WORKING SHOP, GROVER CLEVELAND HIGH SCHOOL
WM B ITTNER, Architect

way is arranged in double flights to the second floor; the file of pupils passing down on one side will be independent of the file of pupils passing up on the other side of the stairway, making for perfect order and speed in the movement of pupils between classes. Two single flights of stairs are arranged from the second to the third floor. Two additional stairways are arranged to serve the gymnasiums, and may also be brought into service as emergency exits from the first floor and auditorium.

The main corridor on each floor is 18 feet wide, and secondary corridors are 10 feet wide, all having direct outside light. There are sixteen class rooms, the average sizes of which are 24 feet by 32 feet, and nineteen class rooms, 24 by 25 feet, making a total of thirty-five class rooms, containing a total of 1,452 fixed desks. All class rooms are unilaterally lighted, and are conveniently located with respect to corridors and stairways.



MACHINE SHOP, GROVER CLEVELAND HIGH SCHOOL
WM. B. ITTNER, Architect

The laboratories are arranged in groups on the second floor, with demonstration rooms between, in the absence of which, amphitheatres are placed in the laboratories themselves.

The botany laboratories are placed on the ground floor to the south, and the group opens up into a conservatory. Laboratories are provided for physics, chemistry, physiography and physiology, as well as for botany.

The commercial rooms are grouped on the second floor and consist of a bookkeeping room with bank, and a typewriting room.

Four art rooms are arranged upon the third floor, two for drawing and two for art craft work. They are arranged for top and side light, and open en suite with store rooms. The main corridor on this floor is arranged with top light, as a permanent art gallery or exhibit space.

The mechanical drawing rooms are placed upon the ground floor convenient to the



WOOD TURNING SHOP, GROVER CLEVELAND HIGH SCHOOL
WM. B. ITTNER, Architect

shops. Each room is 24 feet by 32 feet, and has north unilateral light.

The domestic science group consists of two sewing rooms, with fitting room and store room, a cooking room, a cooking room with store room and model dining room and a laundry.

The manual training rooms are placed in one-story shop wings to the rear of the building and outside its main walls. Five shops are provided. They consist of a woodworking shop, a wood-turning shop, with

common stockroom, finishing room, wash room and lecture room; a forge shop, machine shop and moulding room, all having common wash and stock rooms. The machine and forge shops have joint tool room, and a generating room is placed in close proximity to the metal working rooms and boiler rooms.

The library is placed on the second floor over the main entrance, and is 28 by 57 feet. It is particularly well lighted, and has book stacks for 10,000 volumes along its interior wall.



ART ROOM, GROVER, CLEVELAND HIGH SCHOOL
WM. B. ITTNER, Architect

The auditorium occupies the center of the building on the first floor, the balcony being reached from the second and third floor corridors. Its ten well-distributed exits provide means for the rapid discharge of the room and the distribution of the pupils to the various parts of the building, with minimum corridor use. The room is lighted from the courts on either side, and furnishes comfortable seating for 2,000 persons.

The stage is unusually large, being 40 feet by 80 feet; is planned for an overflow gymnasium for girls, as well as for all high school uses, and by means of a sound-proof curtain, both auditorium and gymnasium may be used simultaneously, the stage space in front of the curtain being 15 feet by 72 feet. This room also affords exceptional opportunity for symphony concerts and large choruses, and a regulation basketball game may be played upon the stage in full view of 2,000 persons.

The auditorium



SEWING ROOM, GROVER, CLEVELAND HIGH SCHOOL
WM. B. ITTNER, Architect



PHYSIOLOGY LABORATORY, GROVER CLEVELAND HIGH SCHOOL
WM. B. ITTNER, Architect

floor being on the same level with the gymnasiums, affords opportunity for their joint use for the social features of the school.

There are two gymnasiums. Each room is 40 feet by 80 feet, and is provided with a spectators' gallery opening from the second floor corridor, under which are placed the locker and toilet rooms for the instructors.

The swimming pool, with separate dressing rooms for boys and girls, permitting its use by either, is placed on the ground floor near the gymnasiums.

The lunch room is 100 feet by 65 feet, and is located under the auditorium. It has convenient service entrances, kitchen, pantry and lunch serving counter, and will accommodate 800 students at one lunch period.

The locker rooms are located on the ground floor, where locker provision is made for the entire school.

Adequate space is provided under the gymnasium for the heating and ventilating appara-

tus, and the boiler room, all of which are outside the walls of the main building. The boiler room has convenient fuel and ash rooms. The heating and ventilating system provides for adequate air changes throughout the building, with special ventilation for lunch room, toilets, etc.

The building is equipped with a vacuum system of cleaning, a synchronizing clock and bell system, an intercommunicating telephone system, and full

and complete generating and boiler plant.

The equipment of the building has been worked out with a view of its simplification for the purpose intended, and is complete in every department.

The building cost, ready for occupancy, and including the improvement of the site, \$666,000, or 18.33 cents per cubic foot. The cost of the equipment complete, including the generating plant, was \$152,000. The estimated cost of the athletic field is \$80,000.



TYPEWRITING ROOM, GROVER CLEVELAND HIGH SCHOOL
WM. B. ITTNER, Architect

Selecting An Architect for School Work

By SIDNEY D. TOWNLEY, Professor of Applied Mathematics Leland Stanford, Jr., University

MODERN civilization has been so complex that no single person can obtain a thorough knowledge of more than a very few fields of learning. Each trade and profession has its specialists, and indeed the demands of modern society are so numerous and so exacting that we must have specialties within specialties, and our most highly trained men do not try to cover more than a limited part of their own field.

This is true in architecture as well as in other professions. Until comparatively recent years all buildings in a small American community might be put into

twelve years of the most critical period of his life in school, is it not a *paramount duty* of every community to provide for its children substantial, sanitary, well-arranged, up-to-date school buildings and equipment?

When a community decides to do this, the first, as well as the most important and the most difficult question that confronts the school trustees is the selection of an architect. How shall this be done?

School architecture has become a specialty and many successful architects who have designed hand-

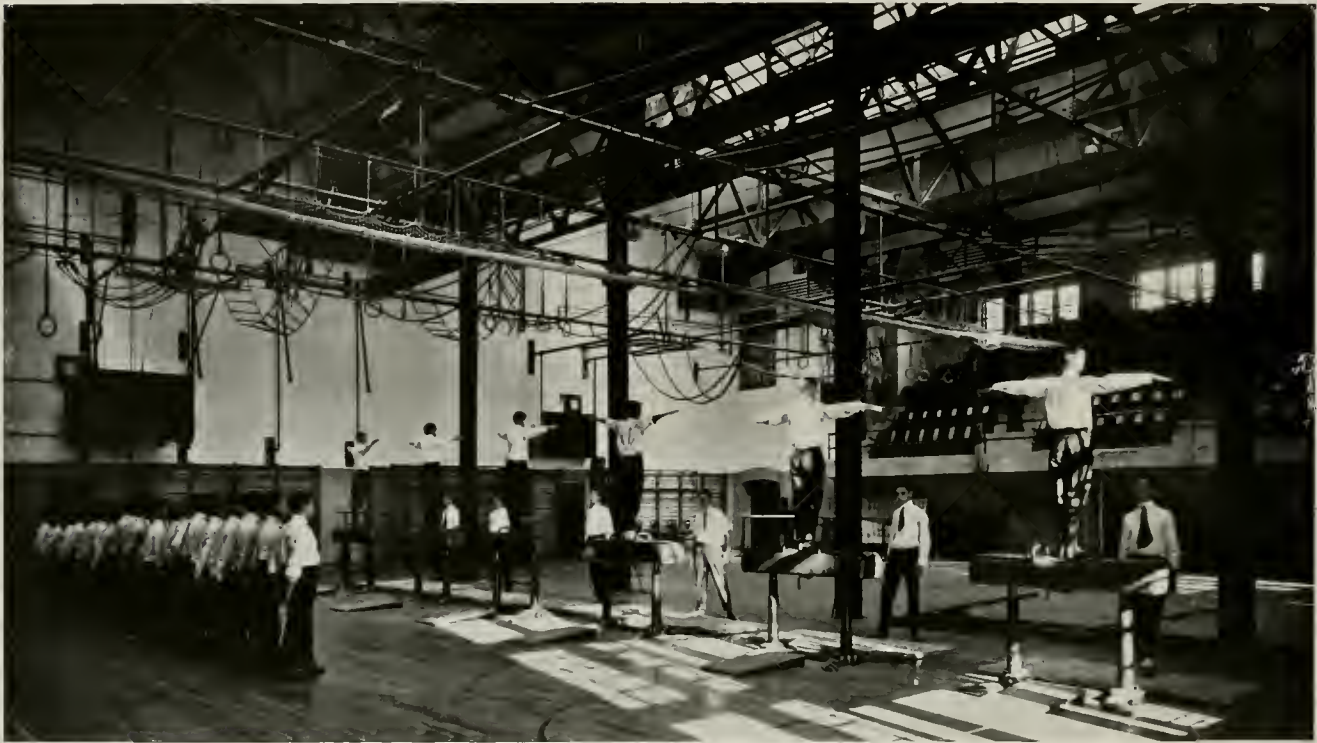

GYMNASIUMS. GROVER, CLEVELAND HIGH SCHOOL, ST. LOUIS, MO.
WM B ITTNER, ARCHITECT

four classes: dwellings, barns, stores and churches. Every community, of course, had its school, but there was nothing distinctive about this building, and it was often sort of a cross between a house and a barn—and this is perhaps not so surprising when we remember that the person employed to design the school was usually one whose only architectural training was that obtained in drawing plans for small dwellings and barns.

Fortunately, times have changed and progressive communities now demand for their children school houses which shall be something better than hybrid house-barns or barn-houses. Unfortunately we still have many poorly constructed, badly arranged, poorly lighted, badly heated, entirely unventilated schools. When we consider that the average child spends

some residences, substantial business blocks or beautiful churches, may be quite ignorant of the special problems of arrangement, lighting, heating and ventilating with which the school architect is confronted.

I would say then to school boards, do not for a minute consider any architect who has not made a special study of school architecture. We might go further and limit the choice to those who have actually designed and constructed school buildings. It is perhaps not wise to advocate such an extreme, for if this rule were always followed there would, of course, be no chance for the young architect to enter this branch of the profession except by forming a partnership with a successful school architect.

After the choice has been limited in the way just mentioned, there will perhaps be half a dozen archi-

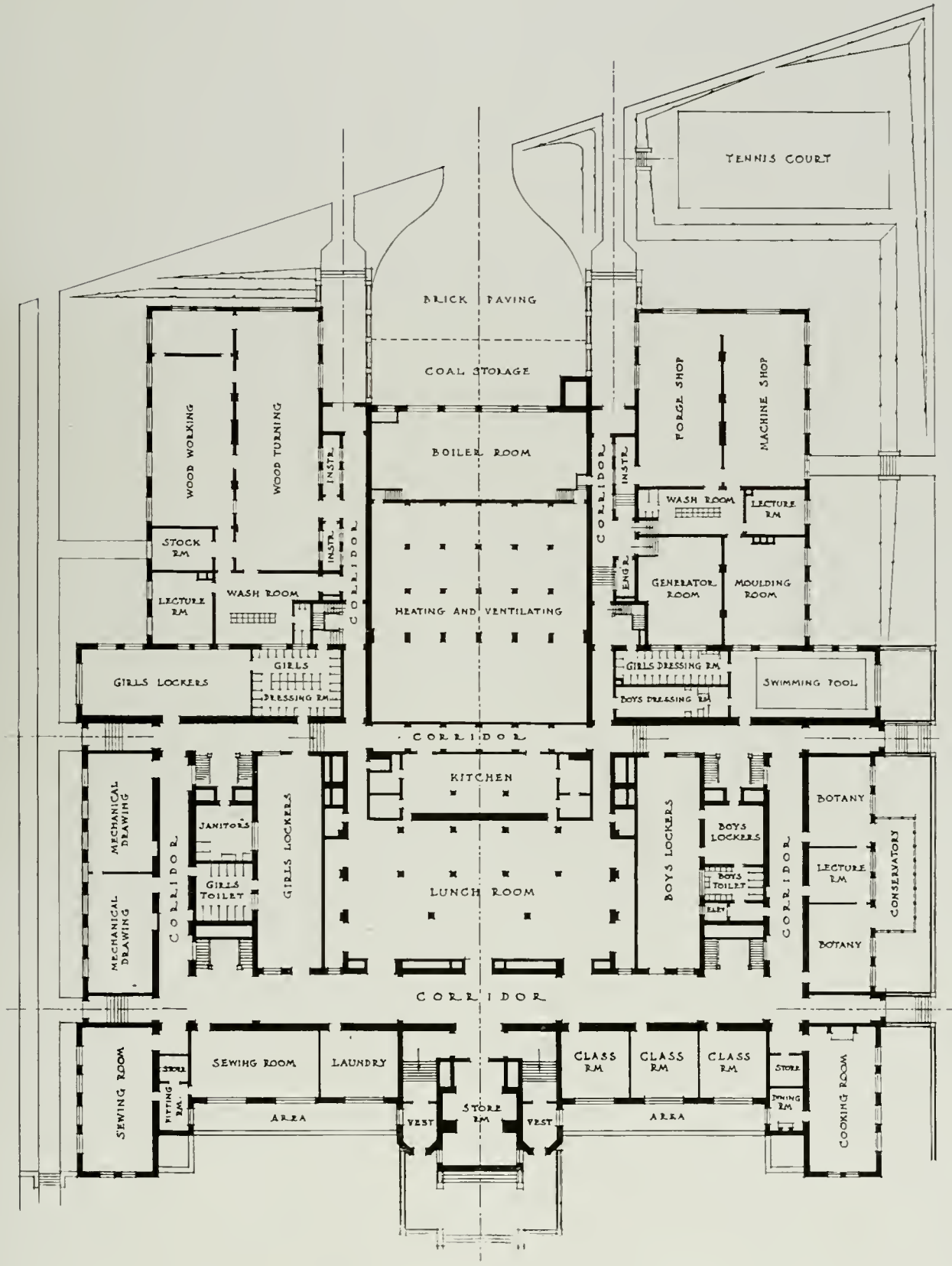

GROUND FLOOR PLAN
GROVER CLEVELAND HIGH SCHOOL, ST. LOUIS, MO.
WM B ITTNER ARCHITECT

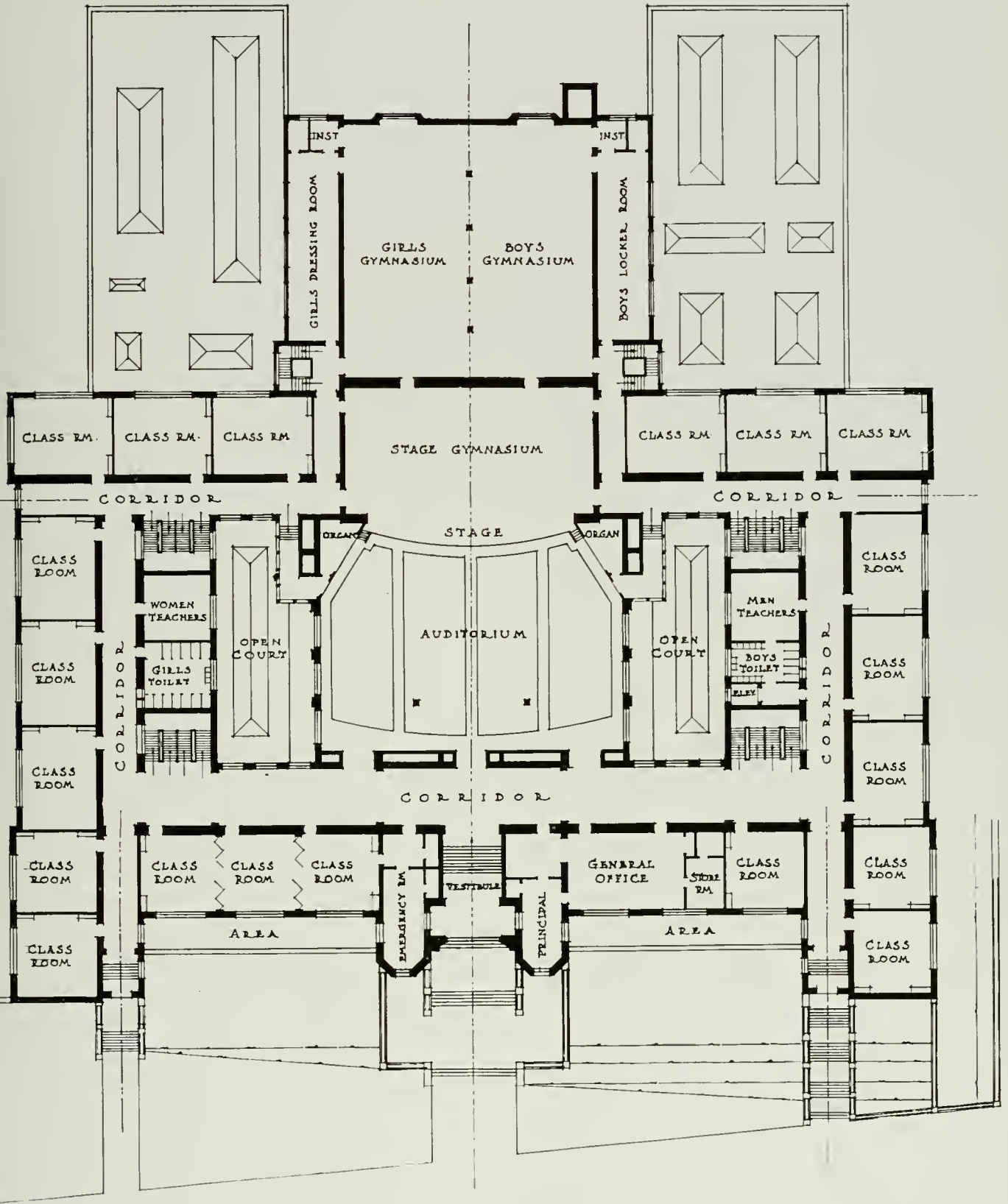

FIRST FLOOR PLAN
 GROVER CLEVELAND HIGH SCHOOL, ST. LOUIS, MO.
 WM B ITTNER, ARCHITECT

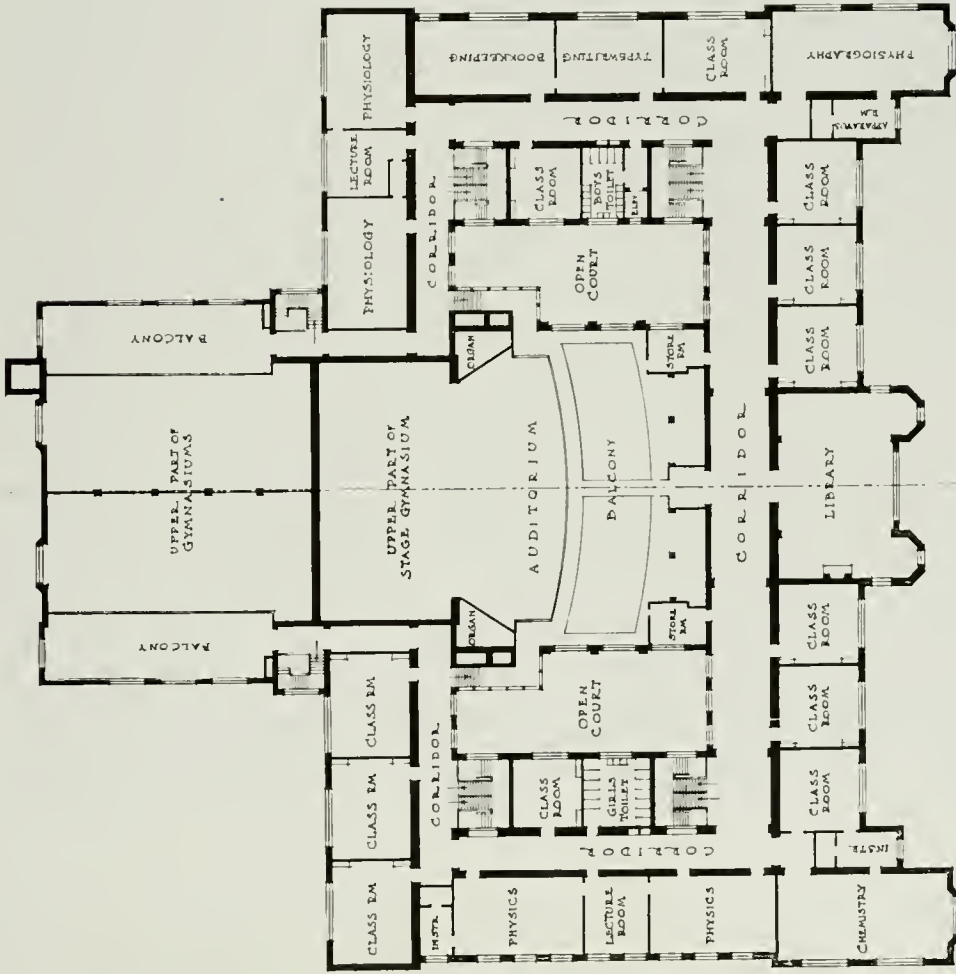

SECOND FLOOR PLAN

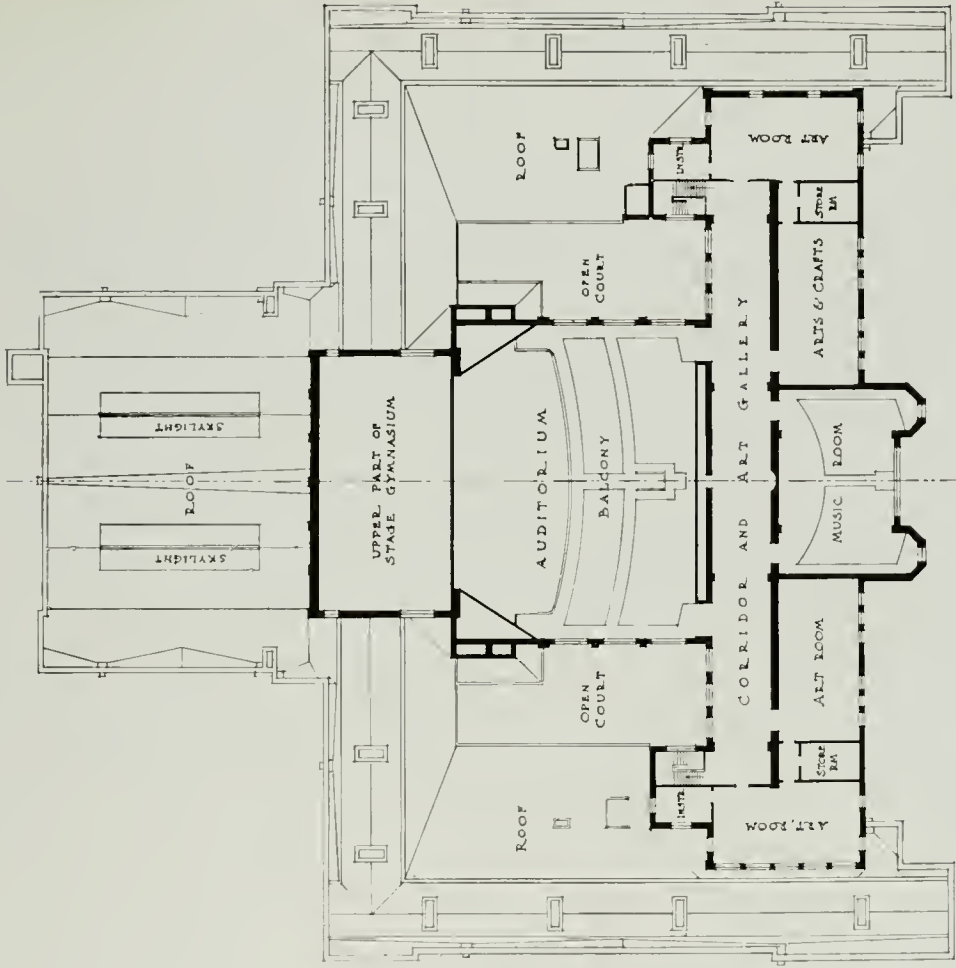

THIRD FLOOR PLAN

GROVER CLEVELAND HIGH SCHOOL, ST. LOUIS, MO.
WM. B. ITTNER, ARCHITECT



OWENSMOUTH HIGH SCHOOL, LOS ANGELES, CAL.
HENRY HARWOOD HEWITT, ARCHITECT



GENERAL VIEW, OPEN AIR AUDITORIUM, OWENSMOUTH HIGH SCHOOL, LOS ANGELES
HENRY HARWOOD HEWITT ARCHITECT

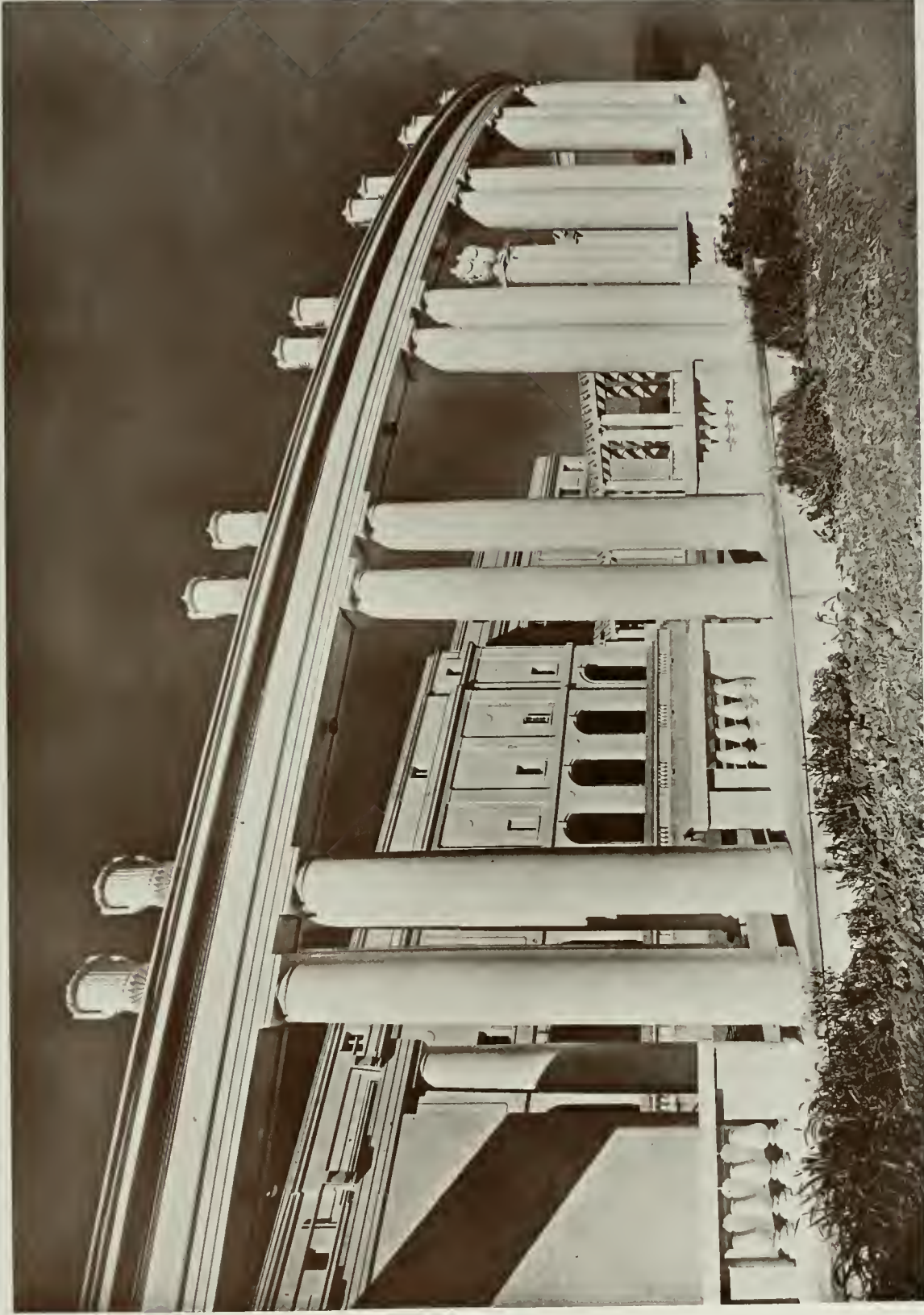

DETAIL. OPEN AIR AUDITORIUM, OWENSMOUTH HIGH SCHOOL, LOS ANGELES
HENRY HARWOOD HEWITT ARCHITECT



LOOKING ACROSS THE PIT, OPEN AIR AUDITORIUM



ONE OF THE PERGOLAS, OPEN AIR AUDITORIUM
OWENSMOUTH HIGH SCHOOL, LOS ANGELES
HENRY HARWOOD HEWITT, ARCHITECT



SOUTH COURT OF MAIN BUILDING



FRONT ELEVATION MAIN BUILDING

BENJAMIN FRANKLIN HIGH SCHOOL, PORTLAND, ORE.
F. A. NARAMORE, ARCHITECT



MAIN AND GYMNASIUM BUILDINGS



GYMNASIUM

BENJAMIN FRANKLIN HIGH SCHOOL, PORTLAND, ORE.

F. A. NARAMORE, ARCHITECT

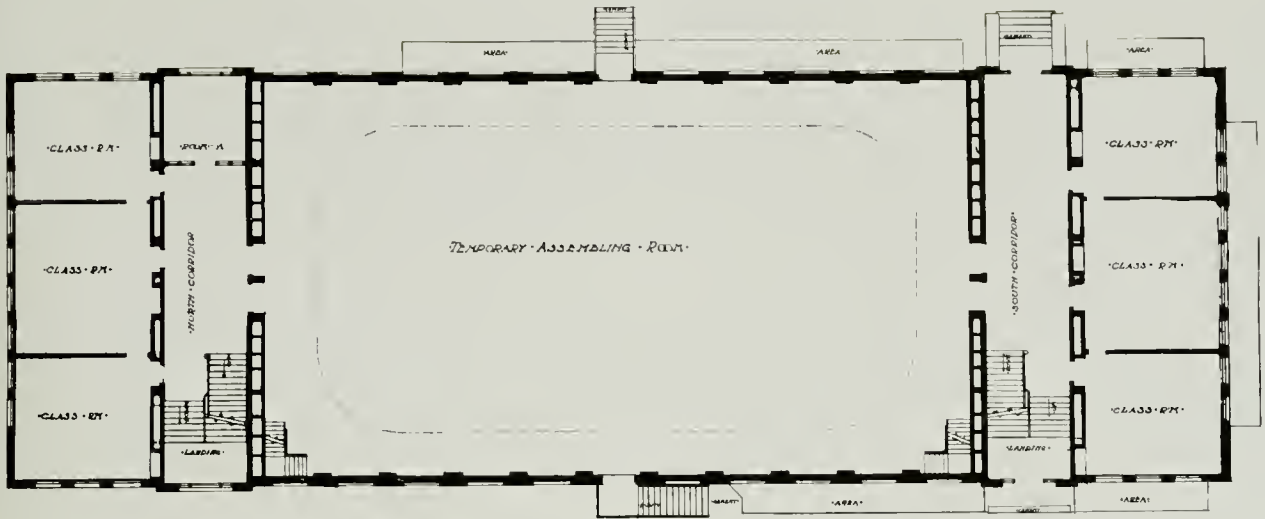

FIRST FLOOR PLAN

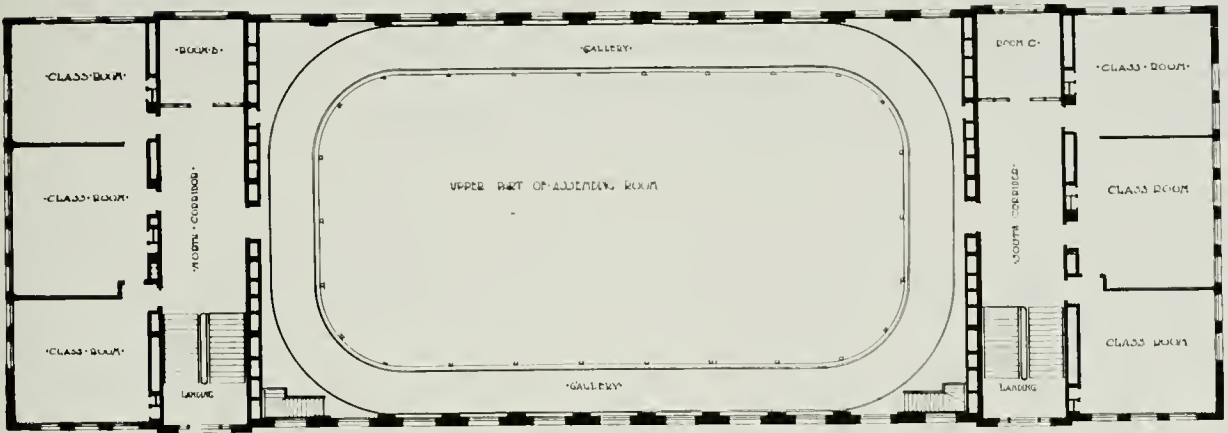

SECOND FLOOR PLAN

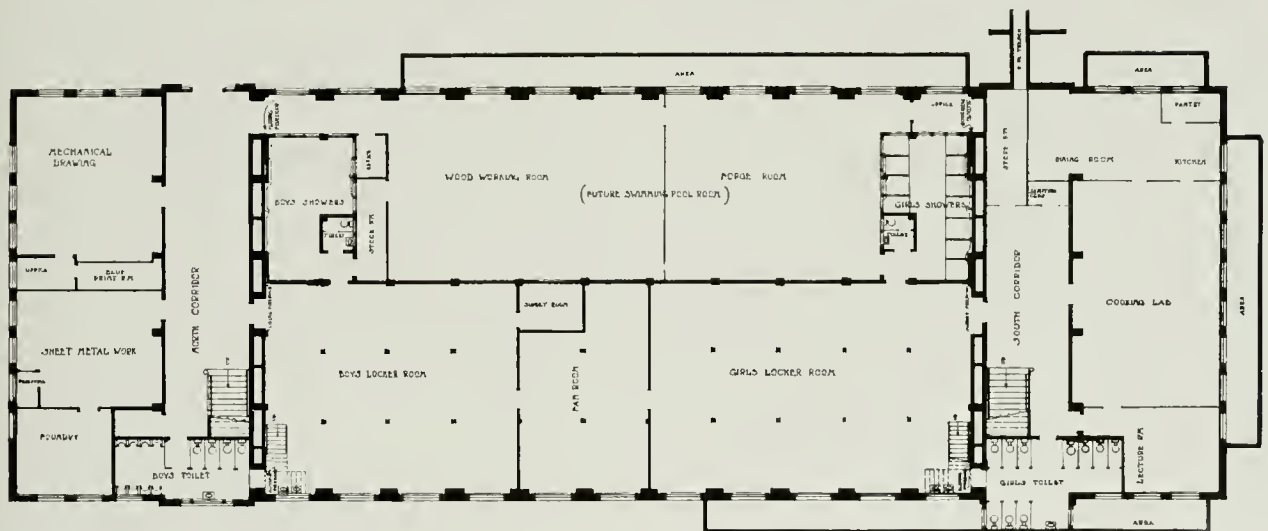

BASEMENT PLAN

MANUAL ARTS BUILDING, BENJAMIN FRANKLIN HIGH SCHOOL, PORTLAND, ORE.

F. A. NARAMORE, ARCHITECT



EDISON SCHOOL



FACADE

EDISON SCHOOL, BERKELEY, CAL.
W H RATCLIFF, JR. ARCHITECT

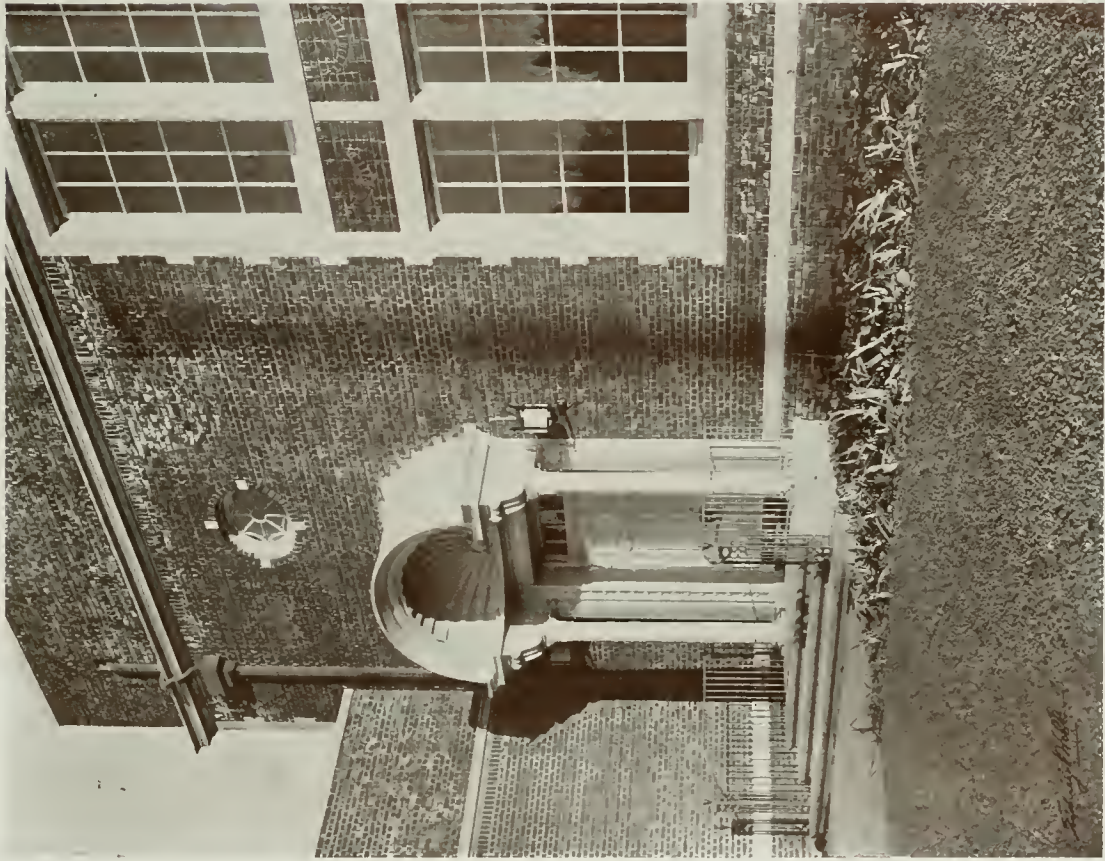

ENTRANCE DETAIL



DETAIL

EDISON SCHOOL, BERKELEY, CAL.
W. H. RATCLIFF, JR. ARCHITECT

W. H. Ratcliff, Jr.

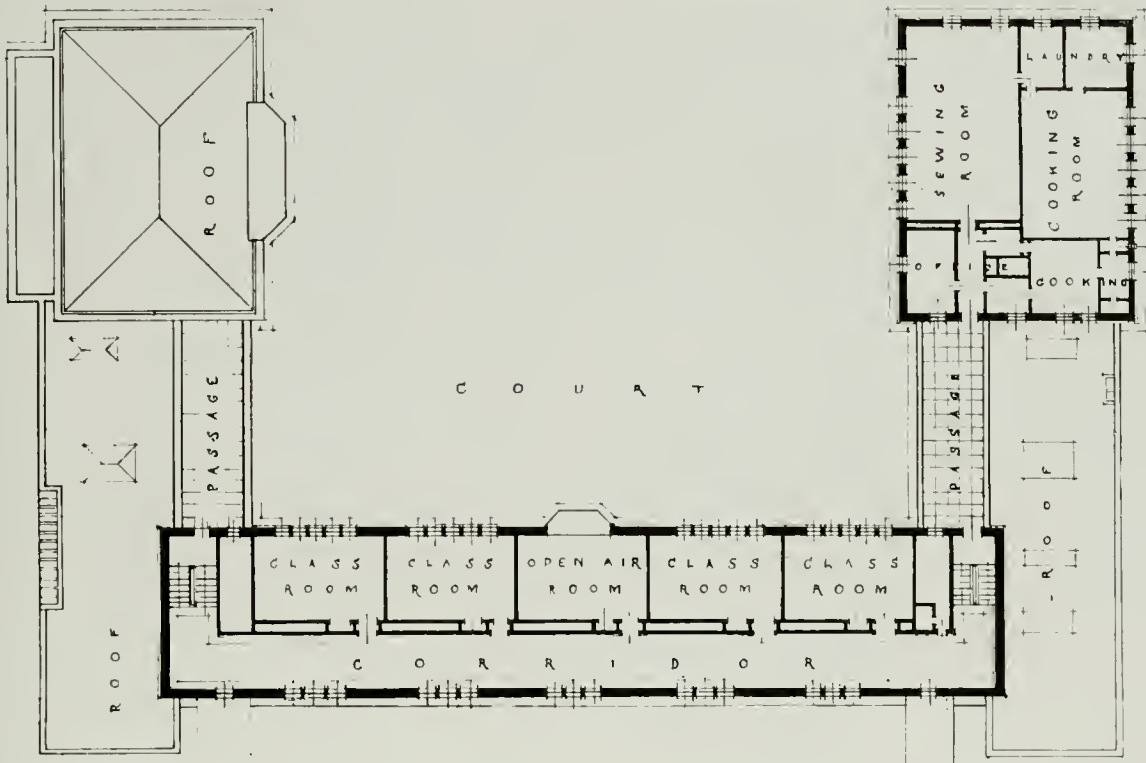

SECOND FLOOR PLAN

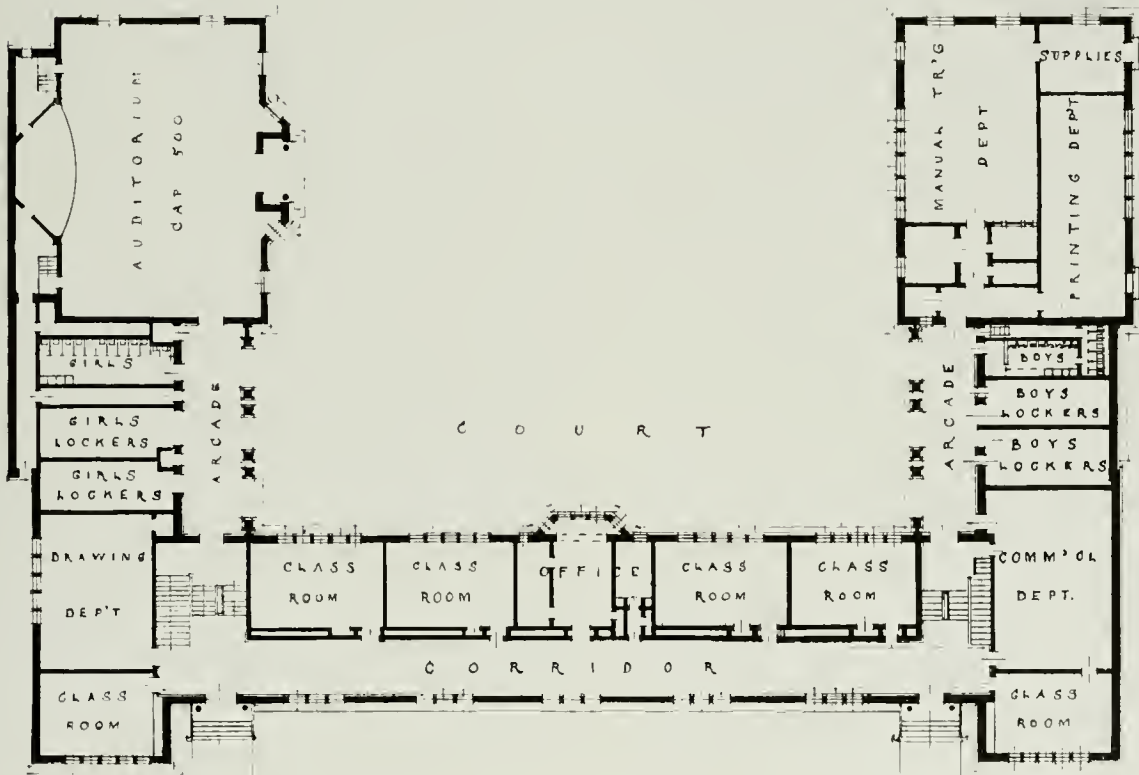

FIRST FLOOR PLAN

EDISON SCHOOL, BERKELEY, CAL.
W H RATCLIFF, JR., ARCHITECT

pects from whom to make the choice. What then is to be the next step in the process of elimination?

The only scientific way to proceed is to make an intensive study of the work of each architect and of the men themselves. If possible, the trustees should visit and inspect school buildings designed by each of the men and interview, either personally or by letter, other trustees who have had dealings with them. After all of these data have been gathered, it will be possible to construct a "score" sheet for each architect and in that way arrive at a decision.

As items on this score sheet, the following may be suggested: Training, practical experience, artistic ability, study of school problems, employment of experts by the architect (electrical engineers, heating and ventilating engineers, etc.), co-operation with board, co-operation with contractor, availability, personality, integrity, reputation, utility in design, economy in construction, plans and specifications.

Much might be written concerning some of these points, but I will refer to only one, the last. When the Palo Alto Union High School Board had before it the task of selecting an architect, each of the three from whom the final choice was made, was asked to submit complete plans and specifications of some

school designed by him and actually constructed. These plans were studied very carefully by the members of the board, and also by a commission of three consisting of two contractors and an engineer. This commission was asked to report to the board the results of its investigation. To the layman all plans are much alike, but there really may be great differences in them. Some plans are so drawn that the contractor may often be in doubt as to just what is meant and may have to spend a great amount of time finding the particular information he is looking for. It is possible, however, to draw plans in such a way that there can be no question as to what is meant, and to so index them that all details and information may be readily

found. Specifications also may be too brief and, therefore, inaccurate, indefinite and insufficient. On the other hand, specifications may be too long, profuse, wordy and, therefore, also indefinite and unsatisfactory.

The space allotted me by the editor has already been more than used, so I will close with the hope that these few suggestions, from one who has been through the mill twice, may be of some small service to school boards confronted with the very important problem of selecting an architect for their new building.



A Corner of the Library, Owensmouth High School, Los Angeles
HENRY HARWOOD HEWITT, Architect



Typical Girls' Toilet Room, Benjamin Franklin High School, Portland, Ore.
F. A. NARAMORE, Architect



Typical Study Room, Benjamin Franklin High School, Portland, Ore.
F. A. NARAMORE, Architect



COOKING ROOM, GROVER CLEVELAND HIGH SCHOOL
WM. B. ITTNER, Architect

School Architects and Their Relation to Boards of Education

By O. M. PLUMMER*

FOUR years ago when I came on the Board of Education, my only experience, so far as having to do with construction and buildings, was in our rough stock yards work and in my two experiences at home buildings. Out of my experience in the building of a home I was given a very good idea of what the architects must be up against. I had what was supposed to be a "perfectly good," responsible contractor—he admitted it himself—and I am a great hand to believe that everybody is fair until I find out otherwise. I lived on that job day and night for about six months (the house was to have been finished in 120 days). Almost as fast as the carpenter

could put up a piece of work I could get it torn down. The man spent dollars and dollars, fiendishly, it seemed to me, trying to do the wrong thing. Everything must come to an end, so finally I had my house—after a fashion—a good, strong, serviceable building. With this experience staring me in the face, you can imagine I sympathized pretty keenly with our Architect and Superintendent of Properties in his daily battles with the numerous contractors. I was fully aware of the fact that I knew practically nothing about construction. I thought I knew



LAUNDRY, GROVER CLEVELAND HIGH SCHOOL
WM. B. ITTNER, Architect

*President School Administration Department National Educational Association.
Member Board of Education, Portland, Ore.

ports brought to me by dissatisfied contractors, who were all the time complaining that the architect and his assistants were too severe; that they wanted something too good; that they would not allow them to substitute "something just as good"; that the taxpayers were paying too much money for their buildings on account of their severe specifications. Contractors threatened to quit their work on account of severity of inspection, but they never did. All of this proved to me that our people were paying strict attention to their business. It is true I try to confer with our architect in matters of complaints, just to see if, perchance, he overlooked anything. As a rule I insisted upon the contractor going with me before the architect, in case he wanted to make any prolonged complaint. Very few of them cared to go.

It seems a very peculiar thing to me that a contractor will bid on a piece of work on which the speci-



CHEMISTRY LABORATORY, GROVER, CLEVELAND HIGH SCHOOL

WM B ITTNER, Architect

fications and blue prints are unusually full, when he knows from past experience and is told by the Board of Education and the architect that he will be expected to live up to all the rules and specifications to the letter, and then think that he is going to be able to do the job in his own way, with his own material and practically his own specifications, and get away with it.

Two years ago at the session of the Legislature, a committee of contractors came before the Ways and

Means Committee trying to have a law passed, giving local contractors certain privileges. They testified before that committee that the architect of our district was getting \$1.10 worth of buildings for every \$1.00 paid them. Their idea apparently was that we should get six bits' worth of work for every \$1.00 paid out. I told the committee that this was about the best bit of testimony I had ever heard.

It seems to me that the position of an architect is



PHYSICS LABORATORY, GROVER, CLEVELAND HIGH SCHOOL

WM B ITTNER, Architect

very similar to that of superintendents of schools along construction lines. We back our Superintendent of Schools in his selection of teachers and in his course of study, and everything having to do with the educational end of the business; therefore the same attitude should exist as regarding the architect's position. He is a man who has given years of study to the proposition and one who deals particularly in school-house construction.

He has before him at all times the best that has been accomplished in other cities. My observation has been that school architects are very glad to "swap" ideas. He tries in each school to give it a personality and not erect over the entire city schools of exactly the same outward appearance.

The Board's duties, it seems to me, pretty largely end when they have secured the grounds and decided about the number of children they wish to house in a particular building. The superintendent of schools, the architect and the principals then confer and try



AUDITORIUM, GROVER, CLEVELAND HIGH SCHOOL
WM. B. ITTNER, Architect

to frame up floor plans which will handle the work to the best advantage, after which the architect tries to clothe it in something which will be pleasing to the eye. It is barely possible that the architect is sometimes too expensive in his tastes, that he wants to construct too well. Experience with old wooden buildings, put up during an era of cheap construction, when school systems were considered "easy money," makes of me an advocate of the best it is possible to get in the way of construction.

The leader of one of our labor organizations called me not long ago and stated that in his opinion, no city in the United States was getting, or could get, better construction than that done here in Portland under our present architect.

It is true that building committees and boards of education usually go over with the architect pretty thoroughly the plans for new school buildings, more, I think, for their own personal satisfaction than from any idea that they can add much to the already com-



MUSIC ROOM, GROVER, CLEVELAND HIGH SCHOOL
WM. B. ITTNER, Architect



CONSERVATORY, GROVER, CLEVELAND HIGH SCHOOL
WM. B. ITTNER, Architect

prehensive outline. After the bids are awarded and contracts are made, the board member's biggest duty is to back up the architect in seeing that plans and specifications are carried out.

Not always should contracts be awarded to the lowest bidder. Experience has shown us that it is unwise to give a second contract to a man who has been a thorn in the flesh during the construction of a previous job. I remember well a man who had just finished up a \$175,000 building, with whom the architect had scrapped religiously for the eight or ten months of its construction. He was always wanting to do something different, but "just as good." He would use material that he was told not to use and be mortally offended when he was compelled along at the end of the contract to replace it. This man had the lowest bid on another \$175,000 job within three months after finishing the first job. We turned him down flat and he nearly had apoplexy, but it did him no good. This experience taught him a good lesson.

however, for about a year after when we awarded him a contract on a small school he did fairly good work.

I remember a painter who came before the Board at one time and told of the poor work some other contractor had done on the building. He was apologizing for his profession. Afterwards on a small contract we gave him, we discovered he was using 50 per cent earth in his paint. This man gets no further contracts regard-

less of his bid. We had another man who was always bidding upon specifications of his own, stating that his plans were much better than the architect's. We eliminated this gentleman for a couple of years and he is now in line.

Nothing quite so quickly takes the heart out of an architect as to have a contractor discover that he can go to a member of the Board and override the superintendent's orders, and it should never be done. If any very vital changes need to be made for any reason, there should be a joint consultation and the con-



LIBRARY, GROVER, CLEVELAND HIGH SCHOOL
WM. B. ITTNER, Architect

tractor should feel that it came as a recommendation of the superintendent's and not from the Board. Building committees like to feel that they have complete specifications and plans and that there will be very little extra change work entailed.

Those of us who have built small homes know of the great number of changes we make in our own plans, even in these small constructions, and therefore realize the impossibility of putting up a building, costing from two hundred thousand dollars to half a million without having a considerable number of changes during the course of construction. The architect should feel that he can always go to his building committee and point out where he could make a change to advantage and to feel that they will authorize the

first time without any attempt at evasion. We presume that the majority of contractors are good, honest citizens at heart, but they have been led to look upon school work as something different from ordinary industrial work. They have felt that there were strings that might be pulled, politics that might be worked. The city that has grown out from under that feeling has advanced a long way along the right lines.

The architect who can hold down a school job through several administrations is a man who can usually go out in private life and do much better for himself. In many cases it is loyalty and pleasure in the school work which make it possible for him to undergo the strain of injustice, criticism and abuse which are heaped upon him. His reward comes per-



LUNCH ROOM, GROVER CLEVELAND HIGH SCHOOL
WM. B. ITTNER, ARCHITECT

change. It would be a very bad thing indeed if a superintendent was so held to his specifications and blue prints as to compel him to put in something that he had discovered to be out of line. Apparently no building committee should expect a building to be complete within the time limit. I think it is safe to say that this is usually exceeded by at least fifty per cent. There are so many conditions of weather and material delays, labor questions, that it is almost out of the question to complete a structure in the given number of days. Seems to me to be very unwise to attempt to rush construction for any particular opening, for the reason that contractors are more or less inclined to ease up on the class of their work and it is almost necessary to let it pass. A few years under a good, honest, consistent superintendent of properties is a liberal education to the average general contractor. He discovers after a few sad experiences exactly what is expected of him and he does it the

perhaps years afterwards when his well-constructed buildings become the show places of the city and the visitors are shown the beauty of architecture, their wearing qualities and other commendable features. No class of architecture, apparently, presents more problems than that of school work, and it seems that school boards should insist on such architects handling their business and not expect to get so good a result from a man who deals in general construction. School house problems are entirely different from those which confront the ordinary architect. It is a study of years and years, and never ends. The most hopeful sign of recent years is the appointing of a committee of architects under Frank Irving Cooper, of Boston, to prepare a program of school-house standardization to be given as a part of the school administration department of the National Educational Association. An ultimate aim of this committee will be to bring together all of the best usages regarding

(Continued on page 200)

Current Notes and Comments

Precedence does not guide the Pacific Plumbing Fixtures Companies.

In the last few years these companies have grown from an organization employing about a hundred men and selling only in California, Oregon and Washington to their present size—doing an international business.

In China, Australia, Russia and almost every part of the Orient these companies do an enormous business, which is growing larger and larger every month.

The high quality and modern designs of all Pacific Plumbing Fixtures have caused them to fairly dominate the Oriental field, for the architects were quick to specify Pacific Plumbing Fixtures, so as to make sure that their clients would get the highest quality of plumbing fixtures.

The splendid organization of the Pacific Plumbing Fixtures Companies has helped their success. They learned each country's customs by sending a representative to visit it and study its business methods and the types of buildings being erected in each country.

These illustrations show the sales force and the show room of the north China representative, The American Sales Corporation of Shanghai.

The American Sales Corporation is typical of the firms that represent the Pacific Plumbing Fixtures Companies throughout the Orient, and enable them to dominate.



Show Room of the American Sales Corporation of Shanghai, North China, Representative of the Pacific Plumbing Fixtures Company

MEYER, HANDBOOK OF ORNAMENT

PUBLISHED BY THE

Architectural Book Publishing Co.

We take great pleasure in announcing the first American edition of "Meyer, Handbook of Ornament," with more than 300 pages of descriptive text and with 3,000 illustrations, printed from new type and new plates, finely bound, \$3.60 net.

The book contains the styles of all periods and nations. It is in fact the most unique work of its kind; no other book published either here or abroad can compare with it, for the amount of illustrations it contains, or for the order with which its contents are arranged.

The author exhibits the valuable quality of orderly arrangement, which in America and Europe has achieved a success sufficient to show the great appreciation it has met with, amongst those most experienced in this branch of art.

The low price makes it available to the many thousands in all branches of the fine arts who are constantly in need of this treasure trove of ornament.

ORDER BLANK.

THE ARCHITECT PRESS

245 Mission Street, San Francisco.

Gentlemen:—Enclosed find \$3.60 for which send me by prepaid express, one copy of "Meyer, Handbook of Ornament."

Signed _____

Address _____

City _____



Sales Force of the American Sales Corporation of Shanghai, North China, Representative of the Pacific Plumbing Fixtures Company

THE ARCHITECT

VOL. XIV.

SAN FRANCISCO, SEPTEMBER, 1917

NO. 3

Editorial.

THE editors take pleasure in announcing four School House issues of *THE ARCHITECT*, of which this one is the first. The others, coming out in October, December and February next, will cover this important subject in considerable detail, giving special attention to the general needs, the best methods of achieving them and specific examples of recent achievements in the Western States.

The importance of this subject of schools is hardly possible to over-emphasize at this time. The world conflagration going on has driven and is driving every nation concerned in the war to the conclusion that never before in the world's more recent history has education been more vitally needed, on the one hand, or more seriously menaced, on the other. What with the great exodus from high schools and colleges of thousands of students going into the service of their country, the increased difficulty experienced by parents in keeping the younger ones in school because of the increases in living expenses, the added costs of building operations tending to discourage them and the very subtle and universal tendency among the taxpayers in these changeable times toward letting down on everything but the actual prosecution of the war, this importance is easily lost from sight. But, in each country, those most widely awake to the future have perceived and stood for continued efforts in progressive schooling and school building in order to insure the nations against the losses among the educated youth due to the tolls of war.

There has been an impetus given in England and France, notably, as there will be here in our country, to vocational and specialized training because of the widespread demand for this preparedness as a means of national preservation. Each citizen has been asking himself the questions: "What am I fitted to do in this emergency? What am I trained for?" The result has been a gain in insight into the need for schooling now and in the future and the need to keep alive a special effort to make it possible. So *THE ARCHITECT* would emphasize the fact that proper sites, buildings and equipment were never more essential and that a community can show patriotism of the highest order by maintaining and extending, along right lines, its school system at this time. It is conservation of the most fundamental assets of the people—the mental and physical welfare of the rising generation, which is to take up the task of reconstruction. Once this necessity is realized, the same spirit for co-operative effort will be spread abroad that has already done wonders in other ways for conservation. Those students who are left in school will be stimulated with a desire to continue to the higher grades and economic opposition and listlessness on the issue will be overcome. It will be realized that the relatively high cost of building is with us for some years to come and that as adjustments are made all through society to meet these new conditions of labor and materials, there will be no reason for delay in these important building programs.

The usefulness of the school is not by any means confined to the solution of pupils' problems. It is to be noted with increasing frequency that preparations are such as to make the building a real neighborhood or community center. This is seen in the inclusion of a large auditorium with provision for music, lectures and moving pictures; of public play-

grounds to be used by all after school hours; of neighborhood club rooms; of night classes of all grades, etc. All these expansions tend to make the building usable during longer hours and for more people—a tendency which, if followed to its conclusion, would make the investment pay better returns and somewhat offset the high cost of materials.

The great increase in factory building, especially in the West, will bring about considerable shift in population. New schools must follow, and such admirably equipped high schools as the Grover Cleveland, in St. Louis, Mo., as shown in this issue, must be an inspiring example. The architect, Mr. Wm. B. Ittner, F. A. I. A., a well-qualified expert, has provided many valuable photographs of the special rooms, which are more and more significant of the real worth of such buildings. Together with his detailed description, they give data that should interest many.

Mr. Sidney D. Townley, in his article, "Selecting an Architect for School Work," and Mr. O. N. Plummer, in "School Architects and Their Relation to Boards of Education," both speaking from actual experience, give invaluable advice regarding the procedure of achieving results which, if followed, would eliminate much confusion, cost and regret in school building.

With all the striving after efficiency let us not get our thought away from the need of having real architectural expression. Good architecture pays. It is worth while as an investment in city beautification; it has its good effect on the passerby and occupant alike; it outlives the poorer design in popularity and never goes "out of style." The child should have an environment as carefully studied as possible, so that the very building in which he passes his most impressionable hours shall contribute to his understanding of good taste, proportion, good color, freedom, and propriety in all ways. This does not mean that luxury or extravagance need be expressed, but good design and construction. It helps the student by increasing his enthusiasm for his school and those who maintain it. It helps him later, as a taxpayer, to do his part if his memories of school are pleasant and he can see actual results from his expenditure.

This correct expression of the school building naturally differs in different environments and climates. Even in the West there is a wide difference between the program for Seattle and Los Angeles or San Francisco and St. Louis. So it will be interesting in our coming School House issues to study them for types. There is the one-floor type with open corridors so highly desirable in the warmer sections where land is available, and the group type, with its advantages, as well as the more usual but highly desirable ones so well portrayed by the Edison School, designed by Mr. Walter Ratcliff, Jr., architect of Berkeley. Combining some of the best features of these types is the Owensmouth High School, Henry Harwood Hewitt, architect, also illustrated in this issue, in such a way as to accent its most progressive feature,—a large outdoor auditorium.

It is works like these shown that are more and more expected of our Western architects with their greater freedom from binding precedent and with the eyes of the country turned upon us, it behooves us to all co-operate in maintaining our high standards in school building.

HENRY H. GUTTERSON.



"Pacific" INSTALLATION

CHEVROLET MOTOR CO., OAKLAND

H. G. NEWMAN, *Plumber*

"Pacific" Plumbing Fixtures are installed in factories and public service buildings, because of their uniform high quality.

A few school installations are:

Polytechnic High School, San Francisco
 Washington Irving School, San Francisco
 Oriental School, San Francisco
 Washington Grammar School, San Francisco
 John Swett School, San Francisco
 Paul Revere School, San Francisco
 Lowell High School, San Francisco
 Oakland Technical High School, Oakland
 Durant School, Oakland
 Lockwood School, Oakland

Melrose Heights School, Oakland
 Stonehurst School, Oakland
 Piedmont School, Oakland
 Lafayette School, Oakland
 Prescott School, Oakland
 Highland School, Oakland
 Claremont Annex School, Oakland
 Cole School, Oakland
 Lazaar School, Oakland
 Lake View School, Oakland

Chowchilla School
 Palo Alto High School
 Oroville High School
 Redding High School
 Coalinga High School
 Merced High School
 Placerville High School
 Elko School
 Peres School
 Yosemite Grammar School



Official News of Pacific Coast Chapters, A. I. A.

The Architect is the Official Organ of the San Francisco Chapter, Southern California Chapter and Washington State Chapter, A. I. A.

The regular minutes of meetings of all Pacific Coast Chapters of the American Institute of Architects are published on this page each month.

San Francisco Chapter, 1881—President, Edgar A. Mathews, 251 Post Street, San Francisco, Cal. Secretary, Morris M. Bruce, Flood Building, San Francisco, Cal. Chairman of Committee on Public Information, William B. Faville, Balboa Building, San Francisco. Chairman of Committee on Competition, William Mooser, Nevada Bank Building, San Francisco. Date of Meetings, third Thursday of every month; Annual, October.

Southern California Chapter, 1894—President, J. E. Allison, 1403 Hibernian Building, Los Angeles, Cal. Secretary, A. R. Walker, 1402 Hibernian Building, Los Angeles, Cal. Chairman of Committee on Information, W. C. Pennell, Wright & Callender Building, Los Angeles. Date of Meetings, second Tuesday; except July and August at Los Angeles.

Oregon Chapter, 1911—President, Joseph Jacobberger, Board of Trade Building, Portland, Ore. Secretary, W. C. Knighton, 307-309 Tilford Building, Portland, Ore. Chairman of Committee on Public Information, Joseph Jacobberger. Date of Meetings, third Thursday of every month at Portland; Annual, October.

Washington State Chapter, 1894—President, Charles H. Bebb, Seattle.



First Vice-President, Daniel R. Huntington, Seattle. Second Vice-President, George Gove, Tacoma. Third Vice-President, L. L. Rand, Spokane. Secretary, J. C. Coté, Seattle. Treasurer, Ellsworth P. Storey, Seattle. Counsels: J. H. Schack, J. Stephen and Charles H. Alden. Date of Meetings, first Wednesday, except July, August and September, at Seattle, except one in spring at Tacoma. Annual, November.

The American Institute of Architects—The Octagon, Washington, D. C. Officers for 1917: President, John Lawrence Mauran, St. Louis, Mo.; First Vice-President, C. Grant La Farge, New York City, N. Y.; Second Vice-President, W. R. B. Willcox, 400 Boston Block, Seattle, Wash.; Secretary, Burt L. Fenner, New York City, N. Y.; Treasurer, D. Everett Waid, 1 Madison Ave., New York City, N. Y.

Board of Directors for One Year—Charles A. Coolidge, 122 Ames Building, Boston, Mass.; Charles A. Favrot, 505 Perrin Building, New Orleans, La.; Elmer C. Jensen, 1401 New York Life Building, Chicago, Ill. *For Two Years*—Edwin H. Brown, 716 Fourth Avenue, Minneapolis, Minn.; Ben J. Lubschez, Reliance Building, Kansas City, Mo.; Horace Wells Sellers, 1301 Stephen Girard Building, Philadelphia, Pa. *For Three Years*—William B. Faville, Balboa Building, San Francisco, Cal.; Burt L. Fenner, New York City; Thomas R. Kimball, Omaha, Neb.

DAILY CONSTRUCTION NEWS

PUBLISHED BY

THE ARCHITECT PRESS

Special attention of San Francisco and Bay Counties Architects is called to the fact that we are conducting a daily report service of Building Construction in connection with *The Architect*, which is produced by our own Printing and Photo-Engraving Plants.

We propose to publish advance information when the Architect is ready to have it published. We realize the extreme annoyance to Architects when this information is given out prior to your desires; it takes up not only your time and patience, but also that of the contractor and material man, being of no avail and producing only provocation. We invite your co-operation to produce an honest, accurate and valuable information service, which will also be for your service and advantage.

You are familiar with the character and make-up of *The Architect*, in which we illustrate your work in a manner that is creditable to its value and to our great West. We propose to conduct our information service along the same advanced lines.

Daily Construction News includes advance service, building permits, awarded contracts and general information of value to its subscribers, and supplies a medium in which your messages can be promptly conveyed to the Building Industry. We invite your consideration to serve you with *The Architect*, and furnish your building information through the *Daily Construction News*.

245 Mission St. Phone Douglas 3424

THE ARCHITECT PRESS

J. A. DRUMMOND, Proprietor.

The Stucco House and Garage

THE delightful possibilities of intimate treatment in designing the residence and garage as one building are heightened by the use of stucco toned with exposed colored aggregates.

This new kind of color stucco--the outcome of our recent experiments--is distinctly unusual in its combination of life, character, variegation, mellow charm of texture, durability and economy. If local sands, gravels, marbles, or granites are not suitable, material for the precise tone and texture desired can be economically procured elsewhere--so great is the range of color in aggregates, and so little the quantity needed: only two cubic yards for the average house.

These aggregates are used with Atlas-White Portland Cement--which shows their true color values in the finish coat.

"Color Tones in Stucco"

a monograph for architects, describes our experiments, illustrates in full scale and color typical panels of the new color stucco, and includes a list of aggregate sources and a convenient guide to specifications for color stucco work. A copy is yours for the asking--use the coupon below.

The Atlas Portland Cement Company

MEMBER OF THE PORTLAND CEMENT ASSOCIATION

Chicago New York St. Louis Minneapolis Des Moines Philadelphia Boston Dayton Savannah

Pacific Coast Distributors of Atlas-White:

United Materials Company	San Francisco	Union Portland Cement Co.	Ogden, Utah
Pacific Portland Cement Co.	San Francisco	Colorado Portland Cement Co.	Denver, Colo.
Santa Cruz Portland Cement Co.	San Francisco	Three Forks Portland Cement Co.	Butte, Mont.
J. S. Schirm Commercial Co.	San Diego, Cal.	Consolidated Supply Co.	Spokane, Wash.
Oro Grande Lime & Stone Co.	Los Angeles	F. T. Crowe & Co.	Seattle, Tacoma, Wash.
Langton Lime & Cement Co.	Salt Lake City, Utah	J. McCracken Co.	Portland, Ore.
Ogden Portland Cement Co.	Ogden, Utah	Evans, Coleman & Evans.	Vancouver and Victoria, B. C.



ATLAS - WHITE

The Atlas Portland Cement Company, 30 Broad St., New York, or Corn Exchange Bank Bldg., Chicago:
Send me "Color Tones in Stucco," and place me upon your mailing list for future monographs on stucco research and experiments.

Name _____ Address _____

ARCHITECTS' REFERENCE INDEX

Containing List of Manufacturers, Their Representatives and Serviceable Literature

ASBESTOS BUILDING LUMBER

Keasbey & Mattison Co., Ambler, Pa.
 J. A. Drummond, 245 Mission Street, San Francisco, Cal.
 Illustrated and descriptive pamphlet, 7 $\frac{3}{4}$ x10 $\frac{3}{4}$, 8 pp. Pamphlet, 4x8 $\frac{1}{2}$, 8 pp. Price list, 3 $\frac{1}{2}$ x6 $\frac{1}{4}$. Literature of various sizes, samples, etc. "Service Sheets," working drawings, details of application, size 16 $\frac{1}{2}$ x21 $\frac{1}{2}$.

ASBESTOS CORRUGATED SHEATHING

Keasbey & Mattison Co., Ambler, Pa.
 J. A. Drummond, 245 Mission Street, San Francisco, Cal.
 Descriptive catalogue, 5 $\frac{1}{2}$ x8 $\frac{1}{2}$, 24 pp. Catalogue of details and specifications for application of roofing and siding, size 8 $\frac{1}{2}$ x11, 40 pp. Lists of buildings covered. Price lists, 3 $\frac{1}{2}$ x6 $\frac{1}{4}$, 6 pp., and literature of various sizes, samples, etc. "Service Sheets," working drawings, details of application, size 16 $\frac{1}{2}$ x21 $\frac{1}{2}$.

ASBESTOS SHINGLES

Keasbey & Mattison Co., Ambler, Pa.
 J. A. Drummond, 245 Mission Street, San Francisco, Cal.
 Illustrated catalogue, various types of roof covering, 5 $\frac{1}{2}$ x8 $\frac{1}{2}$. Various pamphlets, 3 $\frac{3}{4}$ x6. Current price lists, 3 $\frac{1}{2}$ x6 $\frac{1}{4}$, 6 pp. Lists of buildings and literature, various sizes, samples, etc. "Service Sheets," working drawings. Detail of application, size 16 $\frac{1}{2}$ x21 $\frac{1}{2}$.

BRICK, ENAMELED

N. Clark & Sons, 116 Natoma Street, San Francisco, Cal.
 Catalogue and various literature.
 Los Angeles Pressed Brick Co., Frost Bldg., Los Angeles, Cal.
 United Materials Co., 5 Crossley Bldg., San Francisco, Cal.
 Catalogue on "Enameled Brick for Facing," illustrating and listing names of prominent buildings finished with Enameled Brick. 5x7 $\frac{1}{2}$, 48 pp.

BRICK, FIRE AND REFRACTORIES

N. Clark & Sons, 116 Natoma Street, San Francisco, Cal.
 Henry Cowell Lime & Cement Co., 2 Market Street, San Francisco, Cal.
 Imported and domestic brands.
 Catalogues and various literature.
 Denny-Renton Clay & Coal Co., Hoge Building, Seattle, Wash.
 Catalogues and various literature.
 Gladding, McBean & Company, Crocker Bldg., San Francisco, Cal.
 Los Angeles Office, Trust and Savings Bldg.
 Price list No. 45 on Clay Products. 5x7 $\frac{1}{2}$ in. 70 pages, containing illustrations.
 Los Angeles Pressed Brick Co., Frost Bldg., Los Angeles, Cal.
 United Materials Co., 5 Crossley Bldg., San Francisco, Cal.
 Descriptive catalogue, 5x7, 54 pp.

BRICK, PRESSED

N. Clark & Sons, 116 Natoma Street, San Francisco, Cal.
 Catalogues and various literature.
 Denny-Renton Clay & Coal Co., Hoge Building, Seattle, Wash.
 Catalogues and various literature.
 Gladding, McBean & Company, Crocker Bldg., San Francisco, Cal.
 Los Angeles Office, Trust and Savings Bldg.
 Price list No. 45 on Clay Products. 5x7 $\frac{1}{2}$ in. 70 pages, containing illustrations.
 Los Angeles Pressed Brick Co., Frost Bldg., Los Angeles, Cal.
 United Materials Co., 5 Crossley Bldg., San Francisco, Cal.
 Moulded and ornamental Pressed Brick. General catalogue, 5x7, 54 pp.

BRICK, PAVING

Denny-Renton Clay & Coal Co., Hoge Building, Seattle, Wash.
 Catalogues and various literature.

CEMENT, PORTLAND

Atlas Portland Cement Company, The, 30 Broad St., New York.
 (Western Representatives, see advertisement.)
 Building a Bungalow. Addressed to owners. Booklet 8x10 $\frac{1}{2}$ 14 pp. with 4 insert plates.
 Choosing the Garage. Describing actual construction. Booklet, 8x10 $\frac{1}{2}$ in. 26 pp.
 "Color Tones in Stucco," a booklet of 20 pages and cover, in full colors. Size 8 $\frac{1}{2}$ x11 in.
 Commercial Garages. With construction notes and architectural treatment. Booklet 8x10 $\frac{1}{2}$ in. 12 pp.
 Early Stucco Houses. With modern stucco specifications. Booklet, 8 $\frac{1}{2}$ x11 in. 24 pp.
 Guide to Good Stucco. Addressed to contractors. Booklet, 8 $\frac{1}{2}$ x11, 20 pp.
 Handbook and Treatise. Concrete in factory construction. 6 $\frac{1}{2}$ x8 $\frac{3}{4}$, in. 250 pp.
 Information for Home Builders. Addressed to owners. Booklet, 8 $\frac{1}{2}$ x10 $\frac{1}{2}$. With 8 insert plates.
 Henry Cowell Lime & Cement Co., 2 Market Street, San Francisco.
 Cowell Portland Cement Co., Cowell, Cal.
 Mt. Diablo Brand especially adapted for cementing oil wells.
 Literature and pamphlet supplies on request as furnished by the Portland Cement Association.
 Santa Cruz Portland Cement Co., Crocker Bldg., San Francisco.
 Standard Portland Cement Co., Crocker Bldg., San Francisco, Cal.
 Bulletin 12 pp. Size 6x9; also furnish bulletins and specifications for various classes of work requiring Portland Cement.

ELECTRICAL EQUIPMENT

Keasbey & Mattison Co., Ambler, Pa.
 J. A. Drummond, 245 Mission Street, San Francisco, Cal.
 Descriptive Pamphlet, 3 $\frac{1}{2}$ x6. 12 pp. Descriptive, 4x8 $\frac{1}{2}$, 8 pp. "Service Sheets" working drawings. Detail of application, 16 $\frac{1}{2}$ x21 $\frac{1}{2}$.

ELEVATORS

Otis Elevator Co., Eleventh Avenue and 26th Street, New York.
 Otis Elevator Co., 2300 Stockton Street, San Francisco, Cal. Offices in all principal Coast cities.
 Otis Electric Traction Elevators. Bulletin. 6x9 in. 25 pp.

ESCALATORS

Otis Elevator Co., Eleventh Avenue and 26th Street, New York.
 Otis Elevator Co., 2300 Stockton Street, San Francisco, Cal. Offices in all principal Coast cities.
 Otis Escalators. Bulletin. 6x9 in. 36 pp.

GARDEN POTTERY AND FURNITURE

Sarsi Studios, 361 Golden Gate Avenue, San Francisco, Cal.
 Pamphlet, Pompeian Stone. Size 6x9 in. 4 pp.

GLASS

W. P. Fuller & Co. Principal Coast cities.
 Plate, Sheet and Mirror Lists.
 Glass Samples.
 Keasbey & Mattison Co., Ambler, Pa.
 J. A. Drummond, 245 Mission Street, San Francisco, Cal. Pacific Coast representative CORRUGATED WIRE GLASS for skylight construction (without housings), used in connection with Asbestos Corrugated Sheathing. Catalogue of details. 8 $\frac{1}{2}$ x11. 40 pp.

IRONING BOARDS

National Mill & Lumber Co., 318 Market Street, San Francisco, Cal.
 Pamphlet, 3 $\frac{1}{2}$ x6 $\frac{1}{4}$ in. 4 pp.

LANDSCAPE ENGINEERS

MacRorie-McLaren Co., 141 Powell Street, San Francisco, Cal.
 Descriptive catalogue. 5x8 $\frac{3}{4}$, 52 pp.

LATH, METAL

North Western Expanded Metal Co., 934 Old Colony Building, Chicago, Ill.
 Designing Data. Scientific treatise on reinforced concrete. 4x6 $\frac{1}{2}$ in. 89 pp.
 Kno-Burn Expanded Metal Lath. Treatise on metal lath with details and specifications. 6x9 in. 52 pp.
 "Chanelath" Handbook. Treatise on ribbed metal lath details and specifications of its application to reinforced concrete construction and for plastering work. 6x9 in. 48 pp.
 Stucco Specifications. Reprint of the standard specifications adopted by the American Concrete Institute.

LIME

Henry Cowell Lime and Cement Co., 2 Market Street, San Francisco, Cal.
 Santa Cruz and Cowell Santa Cruz Brands.

MANTEL BRICK

N. Clark & Sons, 116 Natoma Street, San Francisco, Cal.
 Catalogues and various literature.
 Denny-Renton Clay & Coal Co., Hoge Building, Seattle, Wash.
 Catalogues and various literature.
 Gladding, McBean & Company, Crocker Bldg., San Francisco, Cal.
 Los Angeles Office, Trust and Savings Bldg.
 Price list No. 45 on Clay Products. 5x7 $\frac{1}{2}$ in. 70 pages, containing illustrations.
 Los Angeles Pressed Brick Co., Frost Building, Los Angeles, Cal.
 United Materials Co., 5 Crossley Bldg., San Francisco, Cal.
 Illustrative of designs for mantel. 5x6 in. 54 pp.

MANTELS, STONE

Sarsi Studios, 361 Golden Gate Avenue, San Francisco, Cal.
 Pamphlet on Art Caen Stone. 6x9 in. 4 pp.

MILL WORK

National Mill & Lumber Co., 318 Market Street, San Francisco, Cal.
 Catalogue of Moulding Columns, Doors and General Mill Work. 7x10. 94 pp.

PAINTS, ENAMELS AND WOOD FINISHES

Berry Bros., Wight and Leibe Streets, Detroit, Mich.
 Berry Bros., 250 First Street, San Francisco, Cal.
 Natural Woods and How to Finish Them. Complete varnish specifications, 4 $\frac{3}{4}$ x6 $\frac{1}{2}$ in. 94 pp.
 Luxeberry Cement Coating. Color card. 3 $\frac{1}{4}$ x8 $\frac{1}{2}$ in. 3 pp.
 Boston Varnish Co., Everett Station, Boston.
 San Francisco Office, A. L. Greene, Mgr., 311 California Street.
 Kyanize Enamel. Complete specifications. Booklet. 5x7 in. 26 pp.
 Kyanize White Enamel. Directions. Circular. 3 $\frac{1}{2}$ x6 in. 8 pp.
 Price List of Varnishes and Enamels. 3 $\frac{1}{2}$ x6 in. 24 pp.
 W. P. Fuller & Co. Principal Coast cities.
 Paints and Varnish specifications. 14-page booklet.
 Pertinent Facts on Paints and Painting. 14-page booklet.
 Color cards and descriptive circulars on: House Paints, Floor, Porch and special paints for all purposes.
 Silkenwhite Enamel, Tinted Panels, and descriptive matter, Wall Finishes and Kalsomine. 20-page booklet.
 Decorator's Sample Books.
 The Mural Co., New Brighton, New York.
 A. L. Greene, Manager San Francisco Office, 311 California Street, San Francisco, Cal.
 Catalogues, literature and color cards.
 R. N. Nason & Co., 151 Potrero Avenue, San Francisco, Cal.
 Catalogue of literature and color cards.
 Wadsworth Howland & Co. Inc., 139 Federal Street, Boston.
 San Francisco Office, James Hamby & Sons, 268 Market Street, San Francisco, Cal.
 Los Angeles Office, 447-449 E. Third Street, Los Angeles, Cal.
 Bay State Brick and Cement Coating. Catalogue. 4x9. 24 pp.
 Color plates.
 Bay State Finishes, Stains, and Varnishes. Pamphlets. Color cards, etc.

PIPE, WOOD

Pacific Tank & Pipe Co., 318 Market Street, San Francisco, Cal.
 Catalogue of wood pipe and tanks for all purposes. 4x8 $\frac{3}{4}$ in. 40 pp.

PLUMBING EQUIPMENT

Pacific Sanitary Mfg. Co., 67 New Montgomery Street, San Francisco, Cal.
 Northern Manager, H. L. Frank, 80 Front Street, Portland, Ore.
 Southern Manager, C. B. Noyes, 201 Union Oil Building, Los Angeles, Cal.
 General catalogue "C." 6 $\frac{1}{2}$ x9 in. 176 pp. Indexed.
 School Sanitation Book. 6x9. 32 pp.
 Standard Sanitary Manufacturing Co., San Francisco Warehouse, Display Rooms and Offices, Bluxome St.
 Los Angeles Warehouse, Display Rooms, Offices, Mesquit St.
 Seattle, 5200 Wallingford Ave.
 General Catalogue "P." 9x12, 674 pp. General Catalogue "PF." 9x12, 329 pp. Factory Sanitation Catalogue, 9x12, 36 pp.
 Built-in Bath, 9x12, 37 pp. Pottery Catalogue Sanitary Earthenware, 9x12, 38 pp. Shower Booklet, 3 $\frac{1}{2}$ x6, 19 pp. Efficiency Kitchen Book—Modern Kitchen Equipment, 5x7, 15 pp.
 Plumbing Fixtures for the Home, 5x7 $\frac{3}{4}$, 63 pp.

PORTABLE HOUSES

National Mill & Lumber Co., 318 Market Street, San Francisco, Cal.
 Catalogue Treatise on Portable House. Suitable for any location. Size 4x9. 12 pp.

POTTERY, GARDEN

N. Clark & Sons, 116 Natoma Street, San Francisco, Cal.
 Catalogues and various literature.
 Denny-Renton Clay & Coal Co., Hoge Building, Seattle, Wash.
 Catalogues and various literature.
 Gladding, McBean & Company, Crocker Bldg., San Francisco, Cal.
 Los Angeles Office, Trust and Savings Bldg.
 Price list No. 45 on Clay Products. 5x7 $\frac{1}{2}$ in. 70 pages, containing illustrations.

REINFORCING

North Western Expanded Metal Co., 934 Old Colony Building, Chicago, Ill.
 "Chanelath" Handbook. Treatise on ribbed metal lath details and specifications of its application to reinforced concrete construction and for plastering work. 6x9 in. 64 pp.

ROOFING

W. P. Fuller & Co. Principal Coast cities.
Samples and descriptive circulars.

ROOFING TIN

Taylor Co., N. & G., 300 Chestnut Street, Philadelphia, Pa.
J. A. Drummond, 245 Mission Street, San Francisco, Cal.
A Guide to Good Roofs. Booklet. 3 1/2 x 5 1/2 in. 24 pp.
Selling Arguments for Tin Roofing. Booklet. 6 x 9 1/2 in. 80 pp.
"Service Sheets." Working Drawings. Details of tin roofing construction and tables of covering capacity. 16 1/2 x 21 1/2 in.
Standard Specifications for Tin Roofing Work. 7 1/2 x 9 in.
Current Price List.

SEWER PIPE AND CLAY PRODUCTS

N. Clark & Sons, 116 Natoma Street, San Francisco, Cal.
Catalogues and various literature.
Denny-Renton Clay & Coal Co., Hoge Building, Seattle, Wash.
Catalogues and various literature.
Gladding, McBean & Company, Crocker Bldg., San Francisco, Cal.
Los Angeles Office, Trust and Savings Bldg.
Price list No. 45 on Clay Products. 5 x 7 1/2 in. 70 pages, containing illustrations.
Los Angeles Pressed Brick Co., Frost Building, Los Angeles, Cal.
United Materials Co., 5 Crossley Bldg., San Francisco, Cal.
Hand book and price list of sewer pipe, flue lining, chimney pipe and interlocking brick. 4 x 7. 22 pp.

SLIDING DOORS

National Mill & Lumber Co., 318 Market Street, San Francisco, Cal.
"Fitcher's Disappearing Door." Folder. 3 1/2 x 6 in. 8 pp.

TANKS, WOOD

Pacific Tank & Pipe Co., 318 Market Street, San Francisco, Cal.
Catalogue illustrative and descriptive of house and building tanks, towers and wood pipe for various purposes. 4 x 9. 40 pp.

TERRA COTTA, ARCHITECTURAL

N. Clark & Sons, 116 Natoma Street, San Francisco, Cal.
Photographic albums, catalogues and literature of various sizes.
Denny-Renton Clay & Coal Co., Hoge Building, Seattle, Wash.
Catalogues and various literature.
Gladding, McBean & Company, Crocker Bldg., San Francisco, Cal.
Los Angeles Office, Trust and Savings Bldg.
"Standard Construction," published by the National Terra Cotta Society, containing details and plates for proper construction.
Photographic albums of completed work.
Los Angeles Pressed Brick Co., Frost Building, Los Angeles, Cal.
Specifications for architectural terra cotta and details of construction.
Northern Clay Co., Auburn, Wash.
Photographic albums, catalogues and literature of various sizes.

TILE, HOLLOW

N. Clark & Sons, 116 Natoma Street, San Francisco, Cal.
Catalogues and various literature.
Denny-Renton Clay & Coal Co., Hoge Building, Seattle, Wash.
Catalogues and various literature.
Gladding, McBean & Company, Crocker Bldg., San Francisco, Cal.
Los Angeles Office, Trust and Savings Bldg.
Price list No. 45 on Clay Products. 5 x 7 1/2 in. 70 pages, containing illustrations.
Los Angeles Pressed Brick Co., Frost Building, Los Angeles, Cal.
United Materials Co., 5 Crossley Bldg., San Francisco, Cal.
Hollow Tile Fireproofing. General catalogue. 5 x 7 in. 54 pp.

TILE, ROOFING

N. Clark & Sons, 116 Natoma Street, San Francisco, Cal.
Catalogues and various literature.
Gladding, McBean & Company, Crocker Bldg., San Francisco, Cal.
Los Angeles Office, Trust and Savings Bldg.
Price list No. 45 on Clay Products. 5 x 7 1/2 in. 70 pages, containing illustrations.
Los Angeles Pressed Brick Co., Frost Building, Los Angeles, Cal.
United Materials Co., 5 Crossley Bldg., San Francisco, Cal.
Catalogue showing attractive application of details and specifications for roofing tile. 8 x 11 in. 32 pp.

TREES, PLANTS AND SHRUBS

MacRorie-McLaren Co., 141 Powell Street, San Francisco, Cal.
Descriptive catalogue. 5 x 8 3/4. 52 pp.

VARNISHES

Berry Bros., Wight and Leibe Streets, Detroit, Mich.
Berry Bros., 250 First St., San Francisco, Cal.
Natural Woods and How to Finish Them. Luxe-berry cement coating color cards. 3 1/2 x 8 7/8. 3 pp. Complete varnish specifications. 4 1/4 x 6 1/2. 94 pp.
Boston Varnish Co., Boston, Mass.
San Francisco Office, A. L. Greene, Mgr., 311 California Street.
Kyanize White Enamel. Directory Circular. 3 1/2 x 6 in. 8 pp.
Kyanize Enamel. Complete Specification Booklet. 5 x 7. 20 pp.
Price lists of varnishes and enamels. 3 1/2 x 6. 24 pp.
W. P. Fuller & Co. Principal Coast cities.
Unvarnished Facts. 8-page pamphlet.
Varnish and Enamel Descriptive Catalogue. 32-page catalogue.
Valentine's Valspar. Booklets and Circulars.
Wooden Panels Finishes with Fuller Varnishes and Oil Stains.
Over 1,000 different finishes.
Wadsworth, Howland & Co., Inc., 139 Federal Street, Boston.
James Hamby & Sons, 268 Market Street, San Francisco, Cal.
Pamphlets and color cards.
Los Angeles Office, 447-449 E. Third Street, Los Angeles, Cal.
R. N. Nason & Co., 151 Potrero Avenue, San Francisco, Cal.
Pamphlets, descriptive literature and color cards.

SASH CORD

Samson Cordage Works, 88 Broad Street, Boston, Mass.
Pamphlet in colors. 3 1/2 x 6 1/4. 24 pp.

WALL BOARDS

National Mill & Lumber Co., 318 Market Street, San Francisco, Cal.
Pamphlet. A treatise on application of wall boards. 3 1/2 x 6 3/4. 6 pp.
Also sample.

WATER HEATERS

Hoffman Heater Co., Lorain, Ohio.
Hoffman Heater Co., 397 Sutter Street, San Francisco, Cal.
Descriptive catalogue. 5 x 7 in. 32 pp.

WATERPROOFING

W. P. Fuller & Co. Principal Coast cities.
Color samples and descriptive circulars.
Concreta and Armortite.
The Muralo Co., New Brighton, New York.
San Francisco Office, A. L. Greene, Mgr., 311 California Street, San Francisco, Cal.
Catalogues and various pamphlets.
R. N. Nason & Co., 151 Potrero Avenue, San Francisco, Cal.
Pamphlets and literature.
Wadsworth, Howland & Co., Inc., 139 Federal Street, Boston.
James Hamby & Sons, 268 Market Street, San Francisco, Cal.
Los Angeles Office, 447-449 E. Third Street, Los Angeles, Cal.
Bay State Brick and Cement Coating. Catalogue. 6 x 9 in. 24 pp.



Sunken gardens of G. W. Wattles, Hollywood, Cal

LOOK at Mr. Wattles' gardens. Note the beautiful concrete work. Observe its perfect condition. And mark this—Bay State Coating made and kept it perfect.

Bay State Brick and Cement Coating takes away the blotchy, blue-gray color of concrete and gives it a glorious, uniform white—the beauty that is its due.

This coating makes walls of brick, concrete or stucco waterproof, wearproof and dustproof.

The four houses shown here are good examples of the Bay State's work. They stand inspection.

Bay State Coating is made in pure white and a variety of tints. Write for Booklet No. 42 and a sample of this coating. If you have a color preference, specify the tint you desire.



Bay State Cement Crack Filler is the first-aid treatment for walls that crack. It is easily applied and not detectable. Send for a sample.

WADSWORTH, HOWLAND & CO., Inc.
Paint and Varnish Makers
Boston, Mass.

New York Office: Architects' Building

BAY STATE Brick and Cement Coating



Distributing Agents:
JAMES HAMBLY & SONS, 268 Market St., San Francisco
and 447-449 E. Third St., Los Angeles
F. T. Crowe & Co., Seattle The J. McCracken Co., Portland
Jones-Moore Paint House, San Diego

School Architects and Their Relation to Boards of Education

(Continued from page 122)

school-house construction and to get more thoroughly in touch with one another. A board of education should insist upon their architect taking a business vacation of at least a month each year, visiting various school systems all over the United States. No other money which they might spend could be put to better use. The coming together of ten, fifteen or twenty of the leading school architects in the country for a trip of this kind, made in a body, would be very useful and I would like to see a program arranged, meetings to be held in connection with the National Education Convention.

I might say in closing that perhaps the largest duty of a school board consists in choosing wisely their architect and then working overtime in letting him alone. I feel confident that the architect who has been backed in all of his undertakings by his building committee, or even one member of it, must have a wonderfully soft spot in his heart for that man. There may be unjust architects and those who deliberately wish to work a hardship on the contractor—I don't know that kind.

Here's to the man who has put his best thought, the best that is in him, into beautiful structures, which are also models of efficiency. The public at large knows very little of him; his reward is in heaven, and he may be surprised to find a few contractors and some board members there.

DAILY CONSTRUCTION NEWS

PUBLISHED BY

THE ARCHITECT PRESS

ADVANCE REPORT SERVICE
BUILDING PERMITS
AWARDED CONTRACTS
LARGE WORK OF THE PACIFIC COAST

GENERAL INFORMATION
OF INTEREST TO MATERIAL
MEN AND CONTRACTORS

TELEPHONE FOR SAMPLES AND RATES

245 Mission Street

Phone Douglas 3424

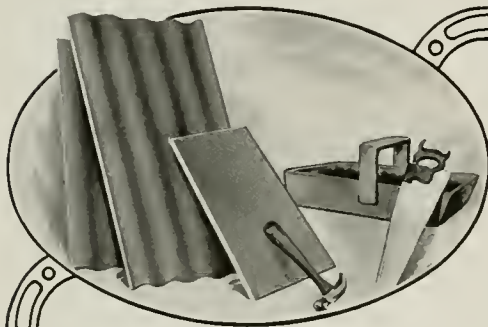

Make an "Inside" Fire Impossible

Safeguard your clients against inside fires by using Ambler Asbestos Building Lumber for stairways, wainscoting, partition walls, elevator shafts, ceilings, electrical insulation. Practically anything that can be made of lumber can be made of Ambler Asbestos Building Lumber. It can be sawed to any desired shape, drilled or screwed. The natural gray color is pleasing and permanent; painting as a preservative is unnecessary, but when desired, it can be painted and grained, and takes a good finish.

Ambler Asbestos Building Lumber

is made of Portland Cement, reinforced with Asbestos Fibre, built up layer on layer and then pressed free of air holes and surface irregularities. After setting and proper aging of the cement, it forms a dense, tough structure that is virtually time, weather and fire-proof. It is completely non-combustible and will not carry or communicate fire through short circuits, electric flashes, oil explosions, etc. It withstands the direct application of the highest temperature electric arc without disintegration, is an excellent heat insulator and a fair electric insulator.

We'll be glad to send our literature, and let you read the full story of Ambler Asbestos Building Lumber; also samples for your examination and investigation

KEASBEY & MATTISON CO.

Dept. B-3

AMBLER - - - PENNSYLVANIA

J. A. DRUMMOND

Pacific Coast Representative

245 Mission St., SAN FRANCISCO

STOCK CARRIED IN SAN FRANCISCO

*Bathroom in Residence of J. Horace McFarland
Harrisburg, Pennsylvania
Architect: T. H. Hamilton, Harrisburg, Pa.
Contractor: John Myres, Harrisburg, Pa.*

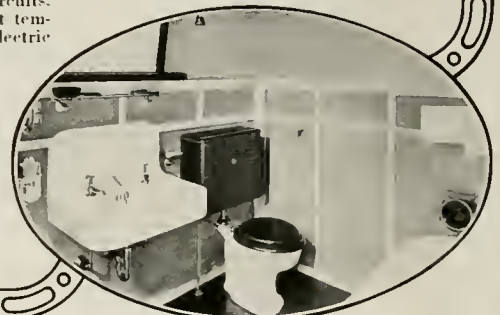

MacRorie-McLaren Co.

*Landscape
Engineers*

141 Powell Street San Francisco

Northern Clay Company

ARCHITECTURAL
TERRA COTTA

Made to your order in
color and design

HIGHEST QUALITY

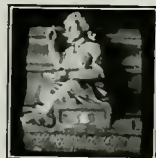

AUBURN, WASHINGTON

Mt. Diablo Cement

Awarded Gold Medal P. P. I. E.

Cowell Santa Cruz Lime

Henry Cowell Lime and Cement Company

2 Market Street, San Francisco

Branches:

Oakland Sacramento San Jose Santa Cruz
Portland, Ore. Tacoma, Wash.



SEE OUR LATEST SIMPLEX FIXTURES

Equipped with metal tracks and metal weather strips for

Simplex Standard Windows and Simplex Casement Windows

Manufactured in both Wood and Metal
(Underwriters' Label secured)

THE SIMPLEX WINDOW COMPANY

525 Market Street San Francisco

Information and details furnished on application.



Fine Chimney Pieces

Hall and Garden
Ornamentations

Benches, Vases

Fountains, Sun-Dials, Etc.

Executed in Imported
Marbles and Artificial
Stone by

Sarsi Studios

361 GOLDEN GATE AVE.
Near Larkin Phone Market 2970
SAN FRANCISCO, CAL

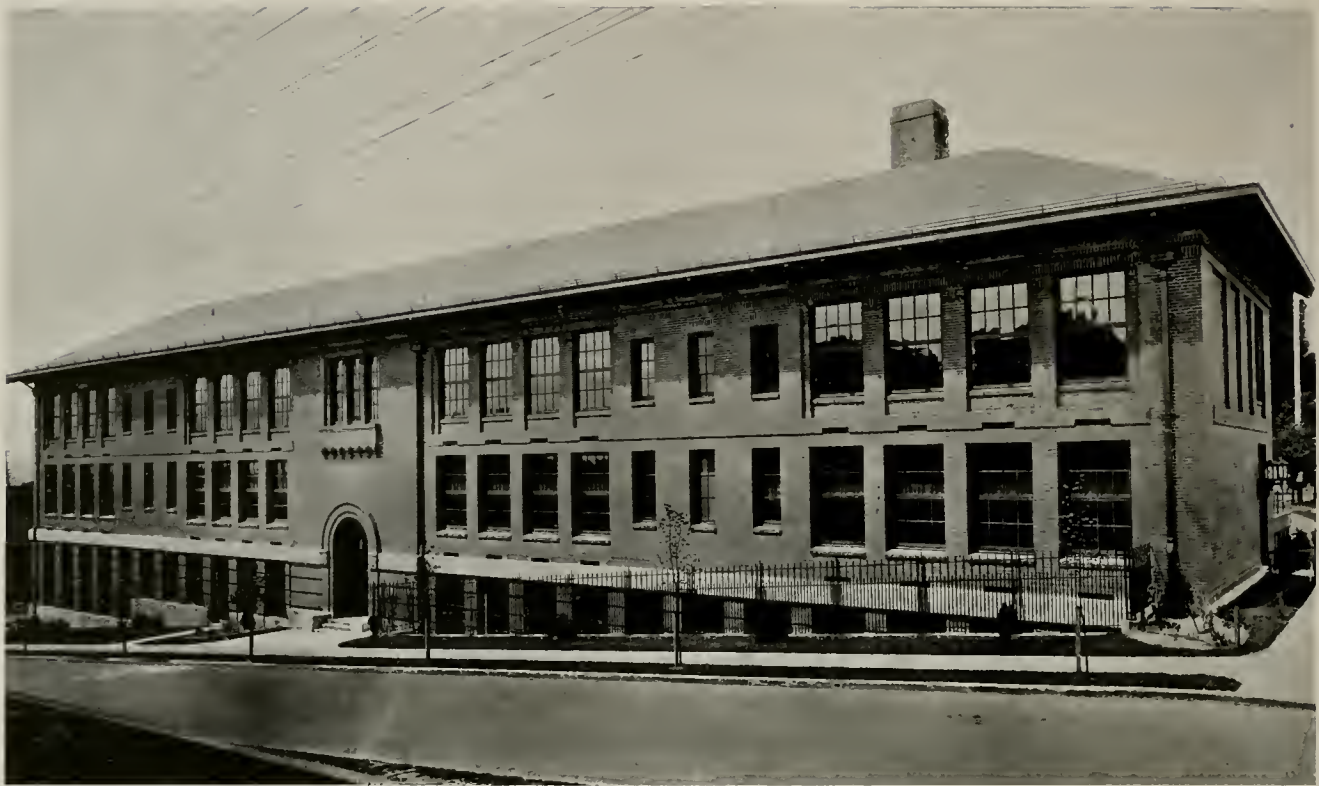

LOWELL SCHOOL, SEATTLE

EDGAR BLAIR, ARCHITECT

Freedom from Menace of Wooden Shingles

This Building Is
Roofed with **AMBLER
Asbestos Shingles** Red Color. 8x16
American Method

The Roof that is as Permanent as the Foundation

The following editorial reprinted from August, 1917, issue of *The Fire Engineer*, may recall the experiences of several in the San Francisco fire of 1906:

THE WOODEN SHINGLE

In the leading article in this issue, Mr. F. C. Weber, ex-Secretary of the Board of Fire Engineers of Meadville, Pa., discusses the wooden shingle and its substitutes in a very interesting and informing manner.

In the opinion of the "Fire Engineer," any man who builds in a closely settled community and covers his roof with wooden shingles, can't be classed as a good citizen; for the thing he creates is a menace to the community, not a danger, but a menace, and it's a mighty poor community that hasn't gumption enough to destroy a menace.

The wooden shingle has one virtue in common with the paper napkin; it's cheap. Its first cost is low. The service of a paper napkin is very short, so is the service of the Wooden Shingle. Such shingles as we are getting now usually give about six to seven years of service, and in comparison with other roofing material, especially asbestos, as noted by Mr. Weber, the actual cost of Wooden Shingles is an exceedingly high one.

Our timber resources are growing smaller fast. Our mineral supplies are practically inexhaustible. If among these minerals there is one from which in combination we can manufacture shingles and lumber whose life service is not measured by one

generation, which are non-inflammable, which are fire resistant, which will serve to keep our houses warm in winter and cool in summer, it would seem to be the part, not only of wisdom, but of plain ordinary every-day horse sense to utilize that mineral.

One of the effects of this war will be to wake us up to a realizing sense of the fact that we are a stupidly, wickedly and lazily wasteful people. It is going to teach us economy. It is going to teach us discipline. It is going to teach us to save what we have and to employ our resources far more effectively than we ever have employed them before. It is going to teach us to build right, of right material and in a disciplinarian sense it is going to show us how necessary it is for the common welfare that every man must be held personally responsible for his own misdeeds, whether they be of intention or ignorance.

The immense value of asbestos hasn't yet begun to be half realized. Steam fitters, boiler makers and users of steam have been utilizing it for years to keep the cold out and the heat in. In the summer time we want our houses cool; in winter, we want our houses warm. Why shouldn't owners, architects and contractors learn the lesson? The lesson is commended most earnestly in a larger way to the careful attention of Fire Prevention Engineers.

For Sale by Pacific Coast Dealers

Plant Rubber & Supply Co.
California Cornice Works
Howe Bros.

San Francisco
Los Angeles
Los Angeles

Gillen-Chambers Co.
F. T. Crowe & Co.
Consolidated Supply Co.

Portland
Seattle and Tacoma
Spokane

KEASBEY & MATTISON CO.

Manufacturers

AMBLER, PA. U. S. A.

Stock
Carried in
San Francisco

J. A. DRUMMOND

Pacific Coast Representative

215 Mission Street - SAN FRANCISCO

Gladding, McBean & Co.

Manufacturers of

CLAY PRODUCTS

Office Crocker Building, San Francisco

Works Lincoln, California



GUARANTEED to meet Standard and
U. S. Government Specifications for
first grade Portland Cement.

Santa Cruz Portland Cement Company

Works: Davenport, Cal.

Standard Portland Cement Corporation

Works: Napa Junction, Cal.

General Offices:

Crocker Building

San Francisco

PORTLAND

LOS ANGELES

SEATTLE

R. N. NASON & CO.

PAINT MAKERS

151 Potrero Ave.—SAN FRANCISCO—54 Pine Street

Makers of

NASON'S OPAQUE FLAT FINISH

A flat oil paint made in soft Kalsomine Tints,
that is washable; a practical article for
walls, ceilings, etc., that is most
economical and durable.

Agency for

Tamm & Nolan Co.'s High Grade Varnishes and Finishes

Goods made on the Pacific Coast for the climate of this Coast.

HOFFMAN

AUTOMATIC GAS WATER HEATERS



The

Hoffman Heater Co.

Pacific Coast Branch

397 Sutter Street
San Francisco

Offices

536 - 13th Street - OAKLAND
636 South Hill Street - LOS ANGELES

SEATTLE LIGHTNING CO.
Seattle, Wash.

UTAH GAS & COKE CO.
Salt Lake, Utah

Cost Less --- Does MORE

DENNY-RENTON CLAY & COAL COMPANY

MANUFACTURERS OF

Architectural Terra Cotta

Estimates Furnished on Request

General Offices, Hoge Building

SEATTLE, WASH.

THE WORLD'S WORD
OF
ELEVATOR SAFETY

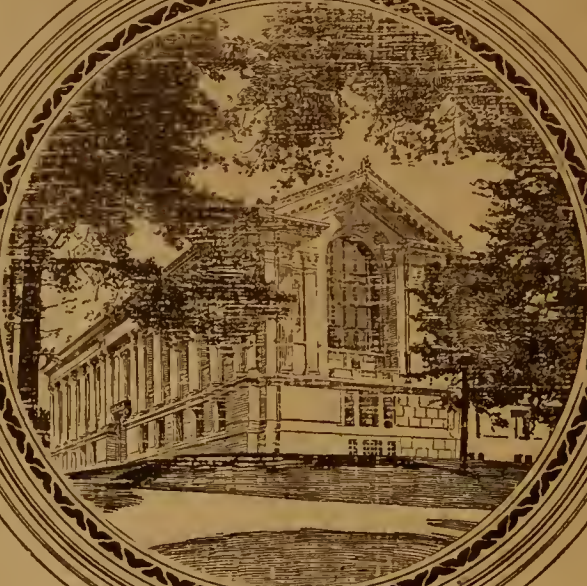

University Library
University of California

John Galen Howard
Architect

OTIS ELEVATORS

THE BUILDINGS OF
THE UNIVERSITY OF CALIFORNIA
ARE EQUIPPED WITH THE FOLLOWING

OTIS ELEVATORS

UNIVERSITY LIBRARY	Four Electric Push Button Control Passenger Elevators
	One Electric Push Button Control Dumbwaiter
WHEELER HALL	One Electric Push Button Control Passenger Elevator
SATHER TOWER	One Electric Car Switch Control Passenger Elevator
MINING BUILDING	Three Electric Car Switch Control Freight Elevators
	One Hand Power Freight Elevator
CHEMISTRY BUILDING	One Hand Power Freight Elevator

THE OTIS ELEVATORS for the University of California Buildings were planned and built in the spirit of patient care with which the architectural designs were made. That is why they are able to meet the constant tests of usage under all circumstances, and that is why today OTIS ELEVATORS are the recognized standard elevators of the world.

OTIS ELEVATOR COMPANY

2300 STOCKTON STREET :: :: SAN FRANCISCO

Offices in All Principal Cities of the World

THE ARCHITECT

+VOLUME XIV · NUMBER 4+
+ OCTOBER + 1917 +

What Enamel Do You Specify?

Every architect pays particular attention to the quality of the finish produced with the enamel he has specified. For that reason he will specify only an enamel in which he has confidence and which he knows is dependable and durable

Silkenwhite Enamel

Is the choice of many of the foremost architects in the West. This is to be expected, since an architect who specifies it is assured of an enamel finish to which he may point with pride for years to come

MANUFACTURED BY

"W. P. FULLER & CO.

Specialized Paint and Varnish Products
for Every Purpose



**SERVICE IN THE WEST
IS THE SAME
BIG BROAD SERVICE
AS FURNISHED NATIONALLY**

National service is large service. It means the ability to serve everywhere with all the efficiency and system made possible by a great organization.

"Standard" Plumbing Fixtures are distributed throughout the Pacific Coast on the same service ideal as holds the entire manufacturing and sales organizations to the top notch of efficiency.

Seven hundred and fifty carloads of "Standard" Plumbing Fixtures distributed annually throughout the Coast States, a big reserve stock in our warehouses and a representative at your call are details of our service facilities.

Back of these are the six immense "Standard" Factories, forty years of manufacturing experience and prestige of the "Standard" name.

May our representative have an informal interview to acquaint you with the personality existant throughout "Standard" dealings.

Standard Sanitary Mfg. Co.

Warehouses and Display Rooms:

SAN FRANCISCO

LOS ANGELES

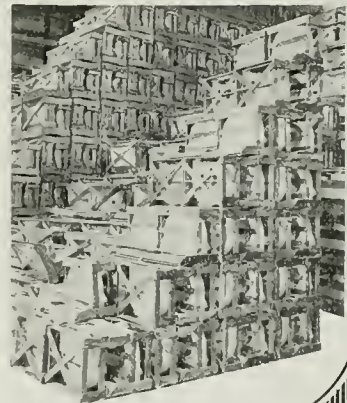

FINISHED WITH *Kyanize*

KY-AN-IZE



SMITH & GREEN
Contracting Painters

HEMIT UNION HIGH SCHOOL, HEMIT, CAL.

T. S. ALLEN
Architect

FINISHED WITH *Kyanize* INTERIOR FINISHES

KY-AN-IZE

Kyanize is recognized by school and hospital authorities to produce the highest standard of finish in Interior Finishes suitable for this class of work.

Specification Book mailed to Architects on request

BOSTON VARNISH COMPANY, BOSTON, U. S. A.

San Francisco Office and Warehouse: 311 California Street

A. L. GREENE, Local Manager

San Francisco
D. H. RHODES

DISTRIBUTORS:

Los Angeles
SUNSET PAINT CO.

Seattle
CAMPBELL HDWE. & PAINT CO.

Tacoma
W. J. HANSON & CO.

El Paso
RATHBUN-MIX CO.

Portland
MILLER WALLPAPER & PAINT CO.

FINISHED WITH CONCRETO



O. J. HATCH
Contracting Painter

SHOPS OF OAKLAND TECHNICAL HIGH SCHOOL
OAKLAND, CAL.

JOHN J. DONOVAN
Architect

H. HORNBOSTEL
Consulting Architect

Exterior and
Interior
Finished with

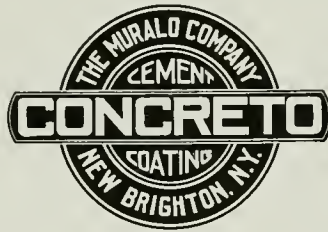

Cement
Coating
Two Coats

SOLE MAKERS **THE MURALO CO.** NEW YORK

San Francisco Office: 311 California Street

A. L. GREENE, Local Manager

UPON REQUEST ONLY: Our representative will call upon architects interested in cement painting and waterproofing

Los Angeles
SUNSET PAINT CO.

DISTRIBUTORS:

San Francisco
D. H. RHODES

Seattle
CAMPBELL H'DW'E &
PAINT CO.

Portland
MILLER WALLPAPER &
PAINT CO.

Boise, Idaho
SWEET-TELLER HARDWARE CO.

Vancouver, B. C.
A. RAMSAY & SON CO.

Salt Lake City
BENNETT GLASS &
PAINT CO.

You Know Many Residences Worth Improving



There are many houses in every location that can be improved by remodeling like the one in this illustration. Good substantial frame residences built 10 or 15 years ago, unattractive now, may be given the appearance of new stucco homes. The best way to improve the exterior of an old frame house is to overcoat it with stucco on

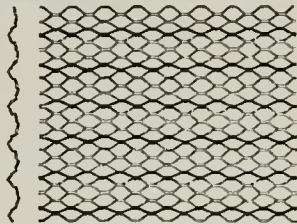

Kno-Burn

Corrugated Metal Lath

It goes right on the weather boards and is self-furring, avoiding the extra labor of putting on furring strips. Ask for information on overcoating.

NORTH WESTERN EXPANDED METAL CO.

Member Associated Metal Lath Manufacturers

974 OLD COLONY BUILDING

CHICAGO, ILLINOIS



Residence of Mr. P. J. Muller

Henry C. Smith Architect

EQUIPPED WITH

PITCHER

DISAPPEARING DOORS
ADJUSTABLE HANGERS
and PATENTED FRAMES

Pitcher Disappearing Doors installed in 5 1/2-inch partitions. No extra thickness of wall required. Specify Sliding Doors in place of Swinging Doors.

WRITE FOR PARTICULARS

NATIONAL MILL & LUMBER CO. 324 MARKET STREET SAN FRANCISCO

"Target and Arrow" Roofing Tin



HEATH & GOVE, Architects
Tacoma, Wash.

NEW LINCOLN PARK HIGH SCHOOL
TACOMA, WASH.

A. GEHRI & CO., Roofers
Tacoma, Wash.

THE flat portion of the roof of this building is covered with 125 squares of "TARGET AND ARROW" roofing tin, laid over wood strips or battens to secure a ribbed effect. Repeated selection of this brand of tin for use on monumental school buildings of this kind is good evidence of the high reputation this old-time, hand-made product enjoys, based on nearly a century of service.

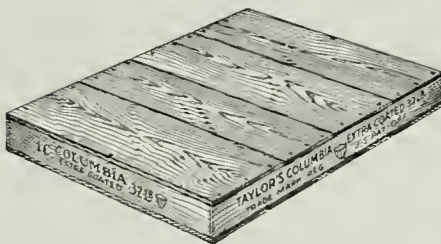

Trade marks and stamping on each box

Sold through all leading
jobbers on the
Pacific Coast
and direct from
warehouse stock

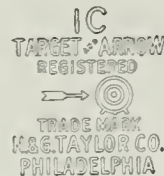

Facsimile of Trade Mark
stamped on each sheet

N. & G. TAYLOR CO.
SOLE MANUFACTURERS
Established in Philadelphia in 1810

Stocks carried at San Francisco,
Las Angeles, Seattle and Portland

J. A. DRUMMOND
Pacific Coast Representative
245 MISSION STREET, SAN FRANCISCO



CLAWSON SCHOOL, Oakland, Cal.

JOHN J. DONOVAN, Architect

THE
Matt Glazed Terra Cotta

USED IN THE FACADES OF THIS BUILDING
 WAS EXECUTED BY

N. CLARK & SONS

Office, 116 NATOMA ST., SAN FRANCISCO

Factory, WEST ALAMEDA, CAL.

MacRorie-McLaren Co.

*Landscape
 Engineers*

141 Powell Street

San Francisco

Northern Clay Company

ARCHITECTURAL
 TERRA COTTA
 Made to your order in
 color and design
 HIGHEST QUALITY



AUBURN, WASHINGTON



H. A. KLYCE
Contractor

PORTER SCHOOL, ALAMEDA, CAL.

CARL WERNER AND CHAS. E. J. ROGERS
Associate Architects

Faced with Richmond Red Pressed Brick

Los Angeles Pressed Brick Co.

402-414 FROST BUILDING, LOS ANGELES

Distributors for Southern California

United Materials Company

5 CROSSLEY BLDG., SAN FRANCISCO, CAL.

Distributors for Northern California

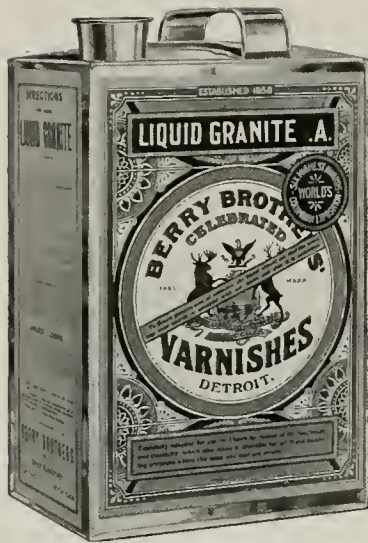

ARCHITECTURAL FINISHES

Liquid Granite is recognized by the world's leading architects as the best floor varnish obtainable.

Not only as a floor varnish has it found favor, for on the trim work of hospitals, schools and apartment buildings it is found to be unexcelled.

It is remarkably durable and will not chip, crack nor turn white. *"The best varnish known is named from a stone."*



Many architects influence their clients to specify Luxeberry White Enamel, for they know the result will please the most exacting. Its pristine whiteness lends much to enhance the beauty of an architectural masterpiece. Luxeberry White Enamel can be modified to ivory and three shades of gray.



Luxeberry Wall Finish will produce a soft velvety surface which can be washed without injury to the finish. It is by far more sanitary than wall paper and can be secured in shades that are more beautiful than the finest imported papers. Many of our largest hotels and office buildings are finished throughout with Luxeberry Wall Finish.

Have you received a copy of
"Varnish Specifications"
It is invaluable to architects.
May we send you a copy?

BERRY BROTHERS
(INCORPORATED)
World's Largest Varnish Makers

DETROIT

SAN FRANCISCO

WALKERVILLE, ONT.

THE ARCHITECT

Published by
THE ARCHITECT PRESS

Associate Editors for October, 1917

JOHN J. DONOVAN Oakland
 DAVID C. ALLISON Los Angeles
 F. A. NARAMORE Portland

HARRIS ALLEN
 EDITOR

TABLE OF CONTENTS

OCTOBER, 1917

PLATE ILLUSTRATIONS		Architect	Plate
Ancient Gateway in Northern Italy			Frontispiece
Proposed New High School for Santa Barbara, Cal.			
Plot Plan - First Floor Plan	C. W. Dickey, John J. Donovan		54
Elko County High School, Elko, Nevada		C. W. Dickey, John J. Donovan	55
Perspective - General Elevation - First Floor Plan Class Room Building			56
Oak Park Elementary School, Sacramento, Cal.		John J. Donovan	57
Perspective - Cypress Avenue Elevation - First Floor Plan - Second Floor Plan			
Proposed Chico High School, Chico, Cal.		John J. Donovan	58
Front Elevation - First Floor Plan			
Oakland Technical High School, Oakland, Cal.		John J. Donovan, H. Hornbostel (Consulting)	59
Section of Broadway Elevation - First Floor and Plot Plan			
Broadway Facade - Cabinet Shop - Wood Working Machine Shop - North View of Shops			60
Advanced Physics Laboratory - Forge Shop - One of the Chemistry Laboratories - Machine Shops			61
Clawson Elementary School, Oakland, Cal.		John J. Donovan	62
South Elevation - North West View - Second Floor Plan - First Floor Plan - Ground Floor Plan			
Water Closet Installation for Both Boys' and Girls' Toilet Rooms - Typical Boys' Toilet Room			63
Manual Training Room - Domestic Science Room			
Emerson Elementary School, Oakland, Cal.		John J. Donovan, John Galen Howard	64
Front View - View from Patio - Floor Plan			
Lockwood Elementary School, Oakland, Cal.		John J. Donovan, Lewis P. Hobart	65
Main Entrance - Patio - Floor Plan			
Santa Fe Elementary School, Oakland, Cal.		John J. Donovan	66
Front Elevation - Patio - Floor Plan			
McChesney Elementary School, Oakland, Cal.		John J. Donovan	67
General View - Terrace for Out-of-Door Study - Main Floor Plan - Ground Floor Plan			
Pierre Laclede School, St. Louis, Mo.		Wm. B. Ittner	68
Detail of Front Elevation - Second Floor Plan - Ground Floor Plan - First Floor Plan			
Bryan Mullanphy School, St. Louis, Mo.		Wm. B. Ittner	70
First Floor Plan - Ground Floor Plan			69
Second Floor Plan - Main Entrance			71
TYPE PAGES		Author	Page
The Educational Function of School Architecture		C. E. Rugh	217
The Architect As a Collaborator in School Surveys		John J. Donovan	219
School Buildings of St. Louis, Mo.		Wm. B. Ittner	253
The Landscape Improvement of School Grounds		Prof. J. W. Gregg	254
Editorial		John Bakewell, Jr.	260
Official News of Pacific Coast Chapters, A. I. A.			264
Report of the National City Planning Conference		Charles Henry Cheney	266
Architects' Reference Index			268
Current Notes and Comments			270

Published in the interest of the architectural profession, on the first of each month, at 245 Mission Street, San Francisco. Entered as second class matter August 4, 1911. Subscription price in the United States and possessions, \$5.00 a year; foreign and Canadian, \$6.00 a year. Single copies, 75 cents each.

Changes in, or copy for new advertisements, must reach the office of publication not later than the fifteenth of the month preceding issue. Advertising rates and any other information will gladly be given on application.

The editor will be pleased to consider contributions of interest to the profession. When payment for same is desired, this fact should be stated.



ANCIENT GATEWAY IN NORTHERN ITALY

THE ARCHITECT

VOL. XIV.

SAN FRANCISCO, OCTOBER, 1917

NO. 4



STANFORD UNIVERSITY SCHOOL DISTRICT ELEMENTARY SCHOOL
JOHN J. DONOVAN ARCHITECT

The Educational Function of School Architecture

By C. E. RUGH, Professor of Education University of California

THE greatest resources of the community, of the State, of the nation, are the children. They are the greatest assets, but they may become the greatest liabilities. All the gain in health and wealth, in art and science, in morals and religion, if saved at all, must be preserved and conserved through the children. They may waste all these gains. Not only so; most of the diseases, vices and crimes are perpetuated through the children. If the ranks of evil-doers were not recruited from children, most diseases, vices and crimes would die out in one short generation.

The process by which society conserves its gains is education. The formal organization of education is the school. The material means of the school is the school plant, consisting of the grounds, buildings and material equipment.

School architecture is often thought of as being concerned only with the buildings, but no trained

architect so considers it. A real school architect is interested in the whole plant. He is interested in the grounds, the buildings, and the physical equipment, but this interest is subordinate and determined by the welfare of the children.

A school is the most general and most complex institution in the community. There are more lines of interest and influence centering in the school than in any other organization in the community. For this reason the purchase of a school site and erection and equipment of school buildings are of great importance and interest. The selfish persons and organizations of a community are moved to seek gratification of their greed or to seek special privileges. For these very same reasons the occasion for providing a community with adequate school facilities becomes an opportunity for educating the whole community in their rights and duties concerning education. This achievement can be accomplished, however, only by



FRONT ELEVATION

wise educational and civic leadership.

A school plant is an expression of public opinion. It expresses the community's interest, faith and intelligence concerning education. It may aid real architects and good citizens in combatting the machinations of selfish interests to point out what the school plant is not.

A school building is not a monument or memorial to the architect, contractor, board of education or supervisors. These persons are public servants. It is bad taste, to say the least, for these servants to take their employers' money to put their own names or faces or busts on these public buildings. A school building ought not to be an exhibit of any private opinion or theory of any individual. It ought not to be made to conform to the opinions or de-

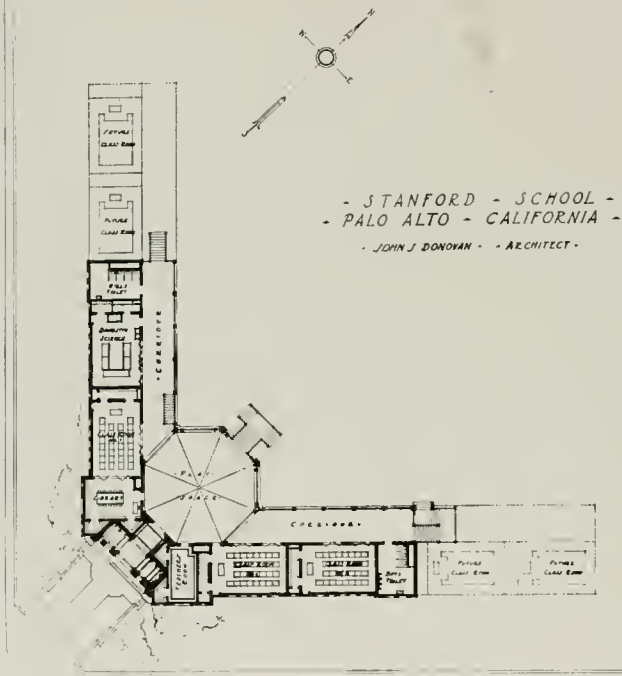

FLOOR PLAN

sires of a small fraction of the community unless the fraction stands for the public welfare as crystallized in law. And in these cases the minority can meet the majority by recourse to school and State authorities.

A school plant is not legitimately a means of a real estate boom. The buildings cannot be equally near very many of the children. The democratic principle of the greatest good to the greatest number ought to rule. In cities this principle requires the board of education to take account of the direction in which the city is being populated.

In the last analysis, the public school plant is made to serve all the interest of all the children of all the people. If the community so thinks of the school plant and seeks a wise and real school architect, it may pro-

(Continued on page 222)



COVERED PLAY SPACE



TYPICAL CLASS ROOM

STANFORD UNIVERSITY SCHOOL DISTRICT ELEMENTARY SCHOOL
JOHN J. DONOVAN ARCHITECT

The Architect As a Collaborator in School Surveys

By JOHN J. DONOVAN, Oakland, Cal.

IN reading the "Building Situation and Medical Inspection," Report of the School Survey of the City and County of Denver, Colorado, by Prof. Lewis M. Terman, Ph. D., Leland Stanford Jr. University, the architect or educator familiar with the basic principles governing modern school house design and construction is impressed with the complete thoroughness of the investigation, the keen observatory powers of the author and his ability to record his findings. It seems hardly creditable that a worker outside of the architectural and mechanical engineering profession could possess such a fund of information so necessary in the practice of these two professions, and acquired only after an extended experience; yet the architect and the engineer will learn much in Dr. Terman's report on how not to build a school by following the numerous salient criticisms of the plan, arrangement, construction, lighting orientation, heating, ventilation, sanitation, and the many other component parts of the school building, all of which are carefully analyzed and criticised. And the value of the report lies in the constructive recommendations offered as replacements to the faults found in the work under observation.

The writer of this article heartily recommends that this report be given a prominent place in every architect's and school man's library as a reference for

school surveys and as an assistance in examining plans for new school building.

We might venture on the thin ice of suggestion, however, by observing that little or no comment was made regarding the merits of the architecture of the buildings. To the indifferent-minded layman this feature of a survey is of minor importance, and to others it is a very secondary consideration; but to those who

realize the great educational and economic value to the State, and the refining influence not only upon the students attending the school, but upon the community as well, of well-designed public buildings of good taste in composition and materials, this function of a school survey and of school building is complementary to the technical side of the problem.

This may be debatable, but all controversy is closed by recalling the principle that no matter how beautiful such an institution may be, or

how great an æsthetic influence it may have, it is more or less a failure unless its plan and details fully meet the requirements of its purpose, namely, that of housing in order to teach and to learn under the most efficacious conditions.

Success in this field of architecture is dependent entirely upon a sincere desire that every technical problem of the whole be first solved before attempting the exterior architectural composition, although we all



MAIN ENTRANCE, MCKINLEY ELEMENTARY SCHOOL, SAN LEANDRO, CAL.
JOHN J. DONOVAN ARCHITECT



FRONT ELEVATION, MCKINLEY ELEMENTARY SCHOOL, SAN LEANDRO, CAL.
JOHN J. DONOVAN, ARCHITECT



FRONT ELEVATION, WASHINGTON ELEMENTARY SCHOOL, SAN LEANDRO, CAL.
JOHN J. DONOVAN, ARCHITECT

know how both lead and fit into each other. Ultimate success cannot be attained any other way nor by the absence of such a spirit.

Hence, the most exacting hard-boiled utilitarian will not deny the soundness of the premises taken to plead for better architecture in our schools and for a wider collaboration between the school man and the architect.

It may be that Dr. Terman found so many faults in the schools of Denver that the architecture counted for naught, and that is exactly its value, judging from his report of the prevailing conditions. On the other hand, let us assume that a similar survey would bring to light a group of schools measuring up to the requirements for educational work; would it not be of added value to the report to have a criticism of the good or ill effects of their architecture, so that a community, eye, and the architect, might know whether they were traveling in a rut or in a broad and progressive way? Many of the recently published photographs of both high and elementary schools, built within even the last few years, prompt this suggestion. It is apparent that the rule requiring at least twenty per cent of floor area in glass area has so thoroughly obsessed the architects that their buildings have a most forbidding appearance. In fact, the photographs of the finished work indicate very little effort if any to accomplish anything more than to provide sufficient light to the interior. This is particularly true of the school buildings of the Middle West, which have come to our notice and observation.

The community which today is part and parcel of the school has been woefully neglected. In many States, particularly Ohio, the laws governing the construction of schools are so drastically rigid, and in many instances rigid in the wrong direction, that the cost of school buildings is entirely out of proportion to the results attained.

In Ohio, the School Building Code was passed by the State Legislature shortly after the disastrous Collingwood fire, where more than one hundred and eighty children lost their lives. In consequence of this hasty legislation, the code would indicate that the succeeding generations must endure eyesore punishments from the barren, prison-like monuments as reminders of the laxity and shortsightedness of those that preceded them. Lest there be any misunderstanding, let me say that safety first, last and all the time is the course to follow, but with intelligence, training and understanding of the problem, safety ought to be had without botching up the remaining parts of the problem.

Should our State ever incorporate in its statutes a school building law, it is the earnest hope that the school man, the architect, the civil and mechanical engineer will be called in to deliberate on its draft for flexibility as well as for safety. And the Lord knows that such a comprehensive statute is very much needed.

The Committee on Standardization of Schools of the National Education Association, of which the writer is a member, has

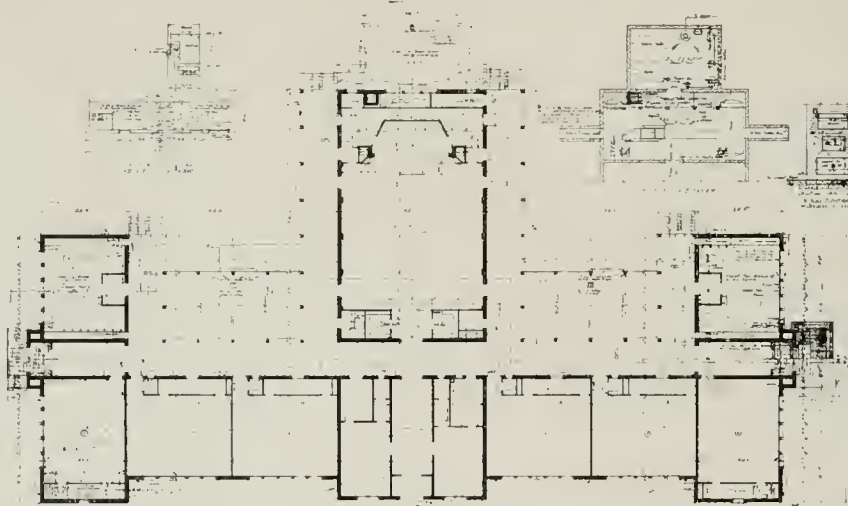

FLOOR PLAN, BROADMOOR SCHOOL, SAN LEANDRO, CAL.
JOHN J. DONOVAN, ARCHITECT



One of the Freehand Drawing Rooms, Oakland Technical High School, Oakland, Cal.
JOHN J. DONOVAN, Architect H. HORNBOSTEL, Consulting Architect



Typewriting Class Room, Oakland Technical High School, Oakland, Cal.
JOHN J. DONOVAN, Architect H. HORNBOSTEL, Consulting Architect

mapped out a tentative program, including the study of school building codes with the intention of making

Greatly is it to be desired that the more capable men of the architectural profession turn their endeavor-



McKINLEY ELEMENTARY SCHOOL, SAN LEANDRO, CAL.

JOHN J. DONOVAN, Architect

recommendations and suggestions for just such regulations.

ors to this field of work. For with such an entry of men of culture, refined taste and ability to master



One of the Cooking Rooms, Oakland Technical High School, Oakland, Cal.
JOHN J. DONOVAN, Architect H. HORNBOSTEL, Consulting Architect



Costume Designing Class, Oakland Technical High School, Oakland, Cal.
JOHN J. DONOVAN, Architect H. HORNBOSTEL, Consulting Architect

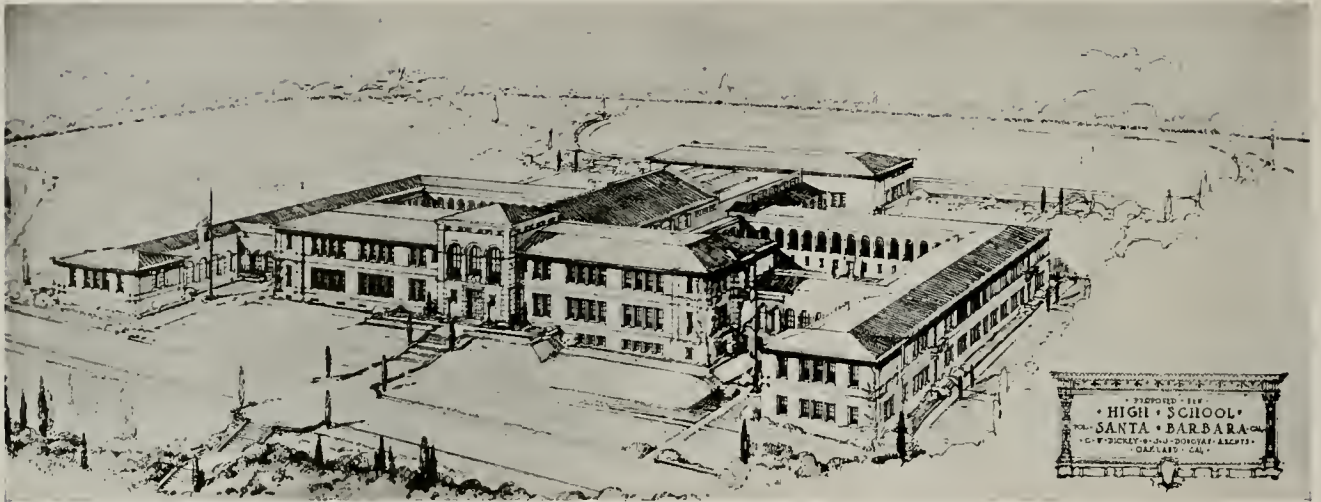

PERSPECTIVE

details, and of architectural ability, will great improvements follow. A new spirit, vital to education and society in general will be felt and will make for advancement in this world of ours which is ever struggling to lift itself up and out of the bondage of the trite and hackneyed repetitions of half-baked thoughts and unskilled executions.

Surely the men of the educational world will welcome the architect as a co-worker and collaborator in the survey of a school district. Such a union will mean much for the complete report. It will lead on to more light on the wisdom exercised in public expenditures. It will bring the architect closer to the school. His understanding of its functions and workings will be improved and made clearer, and the world will profit by this increased knowledge. The fairness and truth of his criticisms, based above pettiness or self-importance, will serve to enlighten not only those whose work he passes on, but those who have similar

problems to solve, including the school man, and last, but not least, the world will be that much better off.

The Educational Function of School Architecture

(Continued from page 217)

ence grounds, buildings and equipment that will become efficient means of daily reminding the children of the community's fine desires and interest in them.

The utility, stability and beauty of the buildings and grounds may become the means of developing the tastes of the children of the community. The harmony, proportion, symmetry, ornament and color of a beautiful school plant daily impressed upon the plastic mind and body of the children develop standards of judgment. If the school teachers and the community are conscious of these important means and make the right use of them, they become means also of developing community consciousness, civic pride and good citizenship.

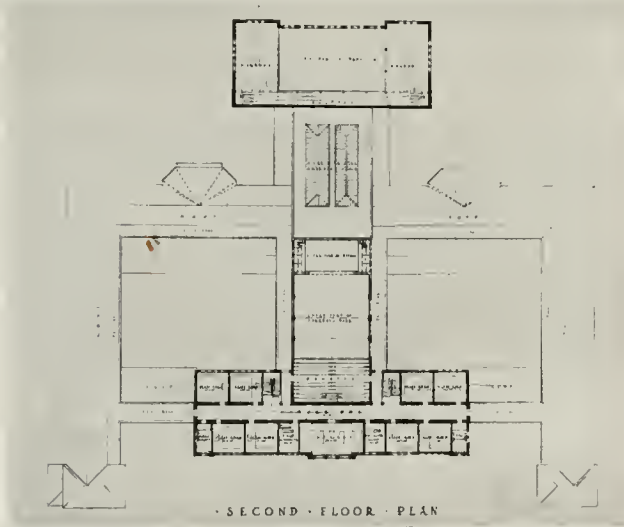

SECOND FLOOR PLAN

SECOND FLOOR PLAN

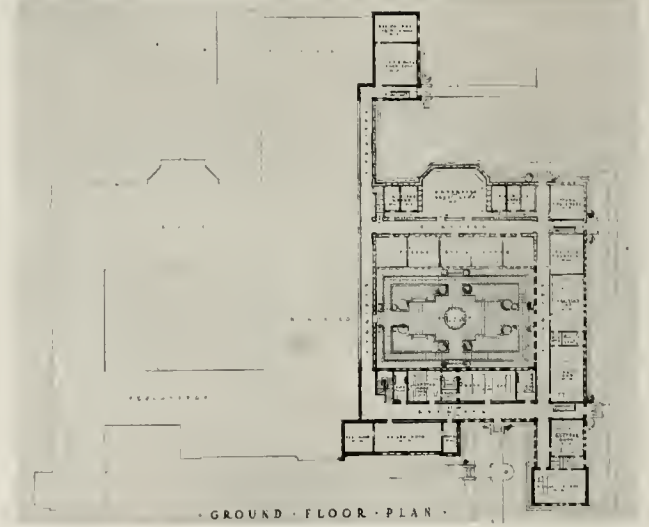

GROUND FLOOR PLAN

GROUND FLOOR PLAN

PROPOSED NEW HIGH SCHOOL, SANTA BARBARA, CAL.
C. W. DICKEY AND JOHN J. DONOVAN, ARCHITECTS

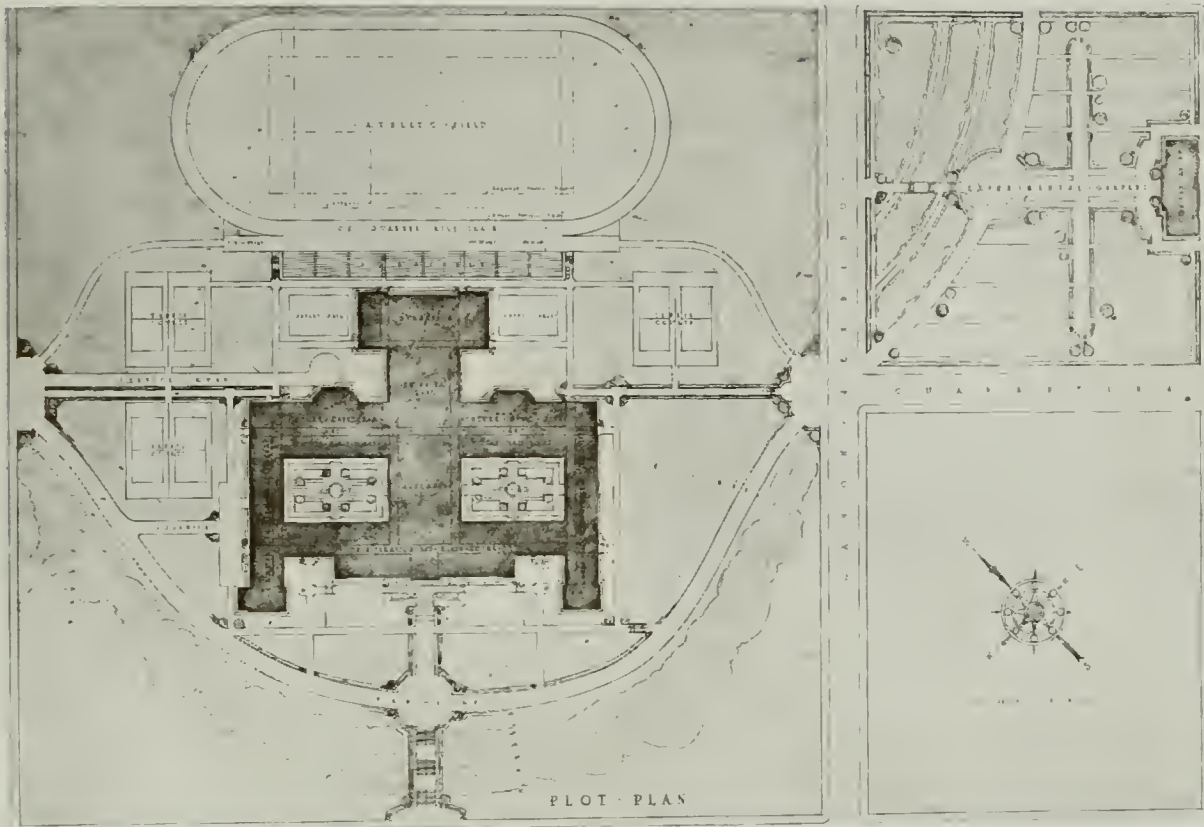

PLOT PLAN

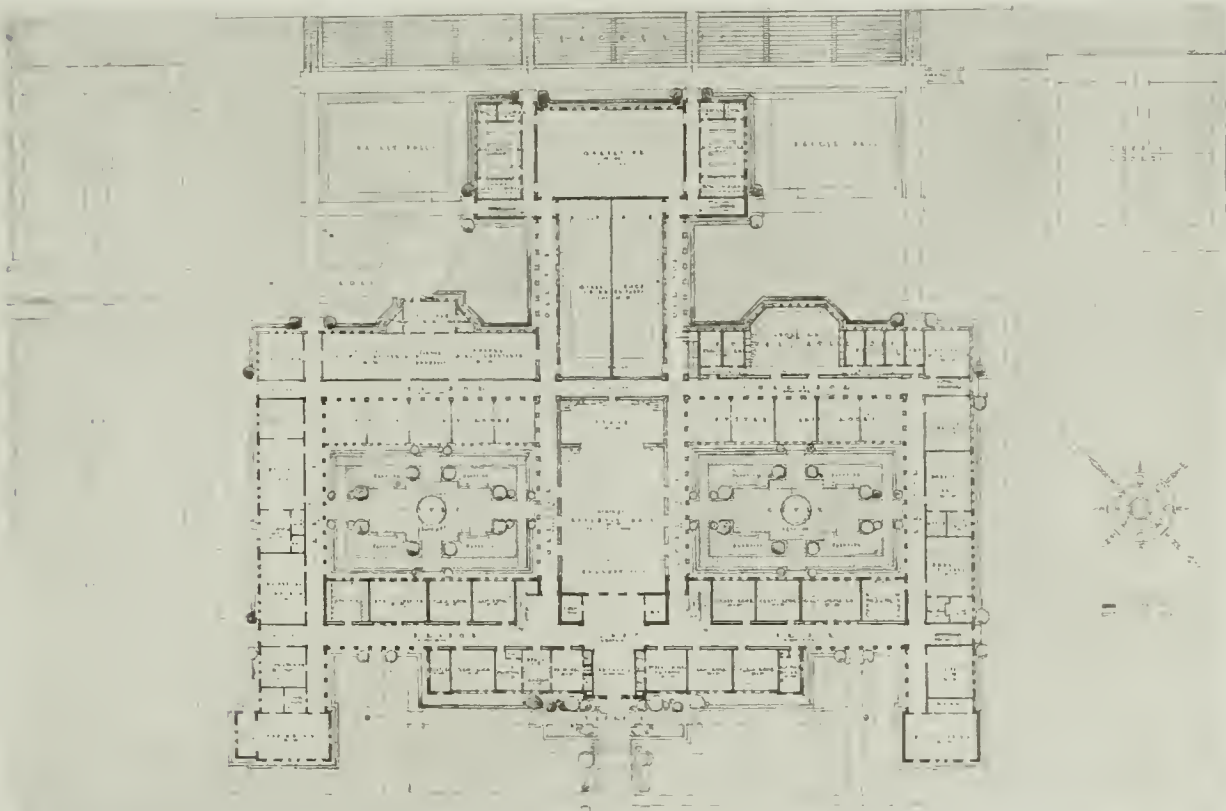

FIRST FLOOR PLAN

PROPOSED NEW HIGH SCHOOL FOR SANTA BARBARA, CAL.
 C. W. DICKEY AND JOHN J. DONOVAN ARCHITECTS

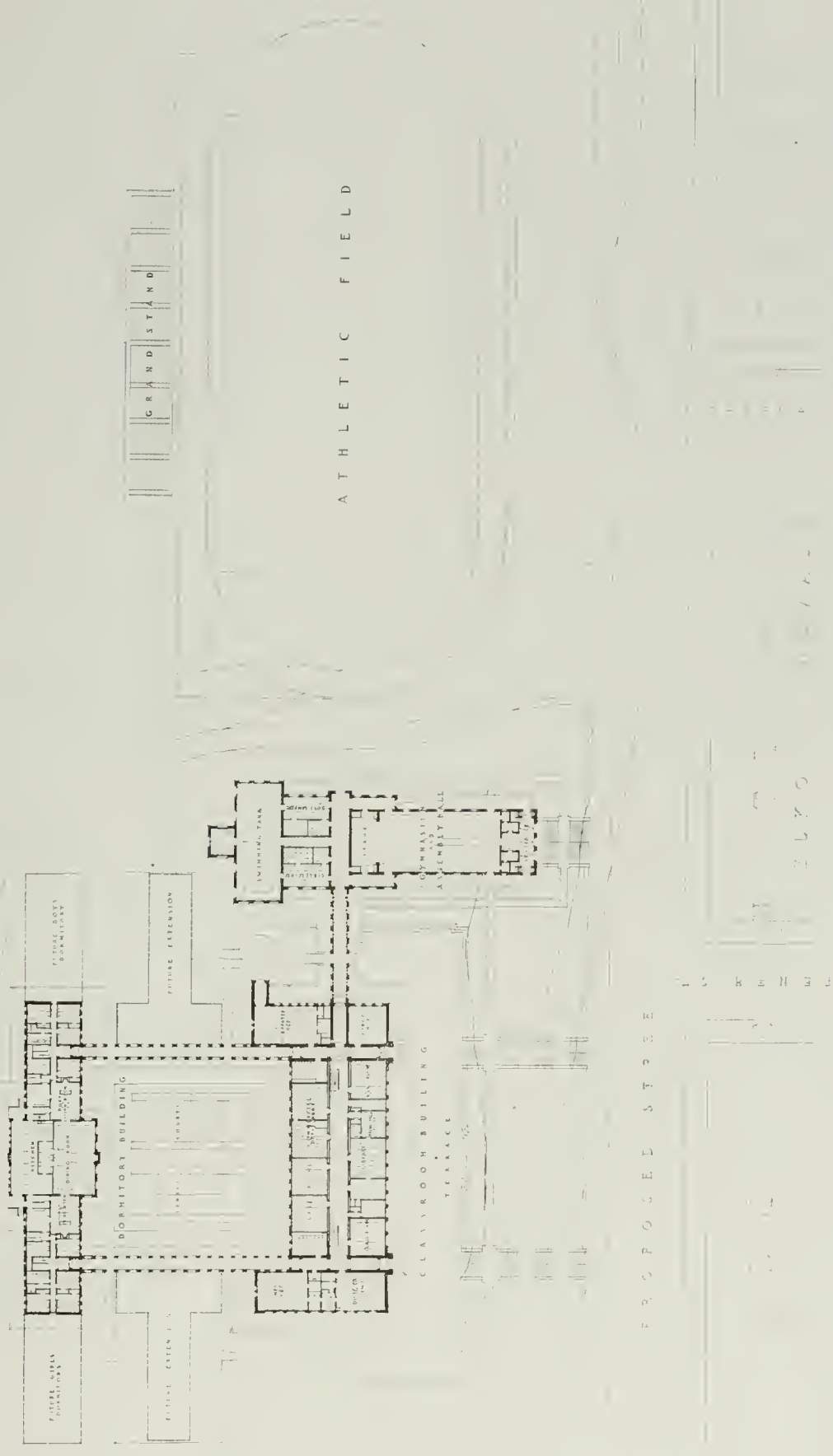

ELKO COUNTY HIGH SCHOOL, ELKO, NEVADA
C. W. DICKEY AND JOHN J. DONOVAN, ARCHITECTS

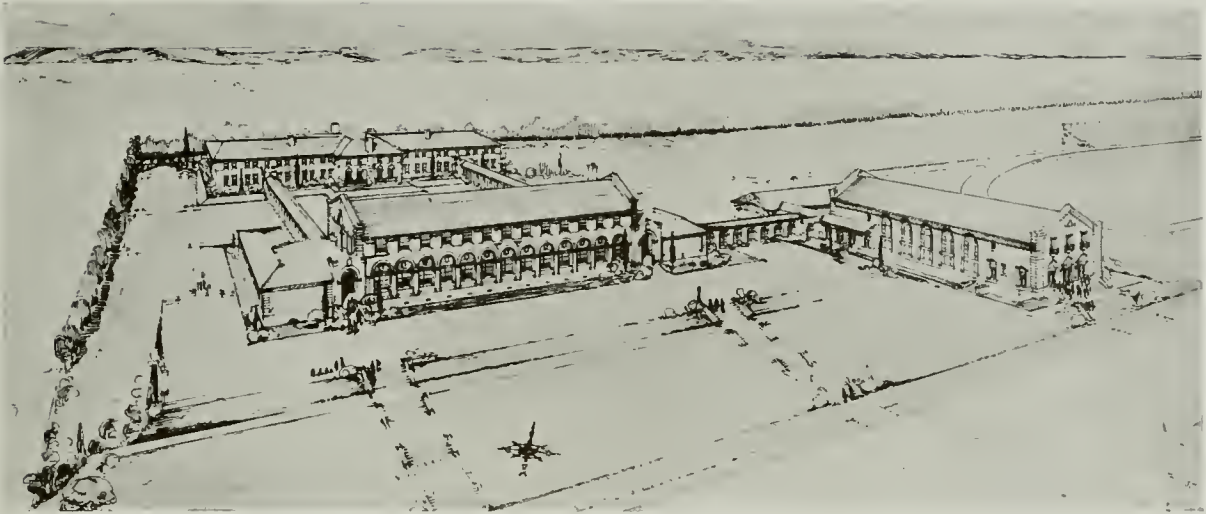

PERSPECTIVE



GENERAL ELEVATION

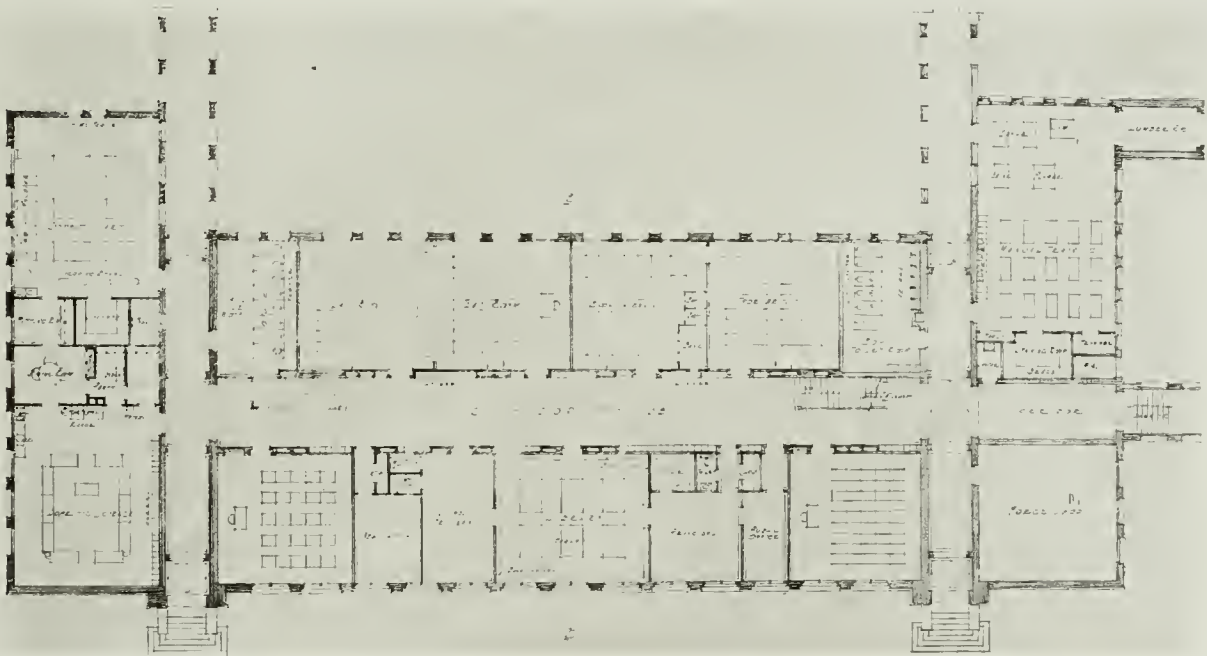

FIRST FLOOR PLAN CLASS ROOM BUILDING
ELKO COUNTY HIGH SCHOOL, ELKO, NEVADA
C. W. DICKEY AND JOHN J. DONOVAN ARCHITECTS



PERSPECTIVE OAK PARK ELEMENTARY SCHOOL, SACRAMENTO, CAL

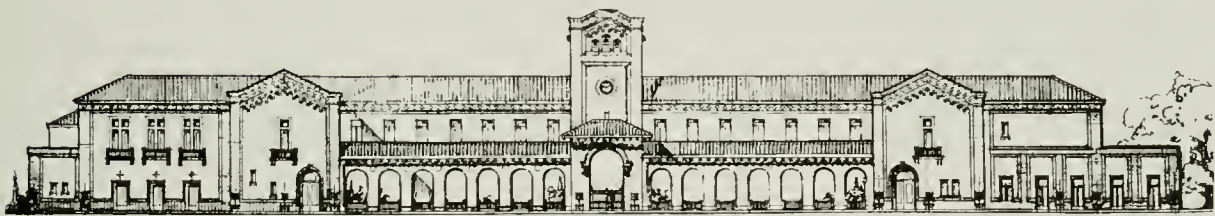

CYPRESS AVENUE ELEVATION

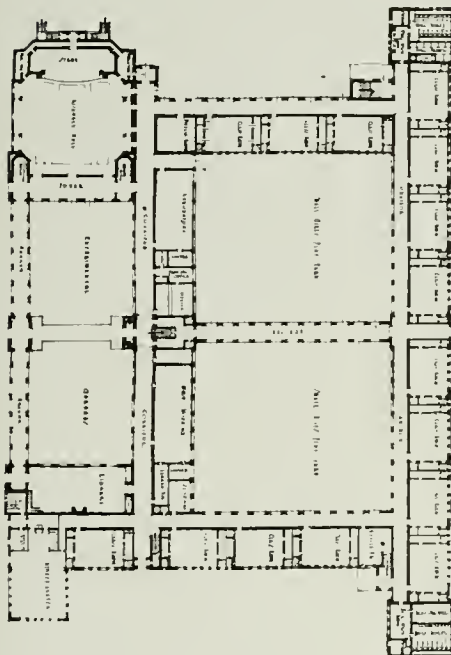

FIRST FLOOR PLAN

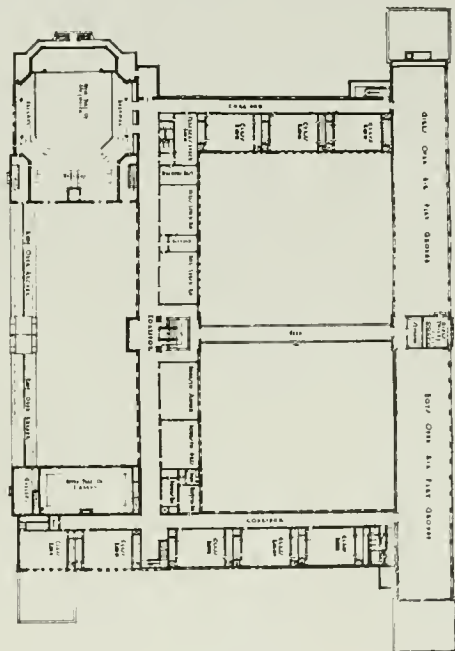

SECOND FLOOR PLAN

OAK PARK ELEMENTARY SCHOOL, SACRAMENTO CAL.
JOHN J. DONOVAN ARCHITECT



FRONT ELEVATION

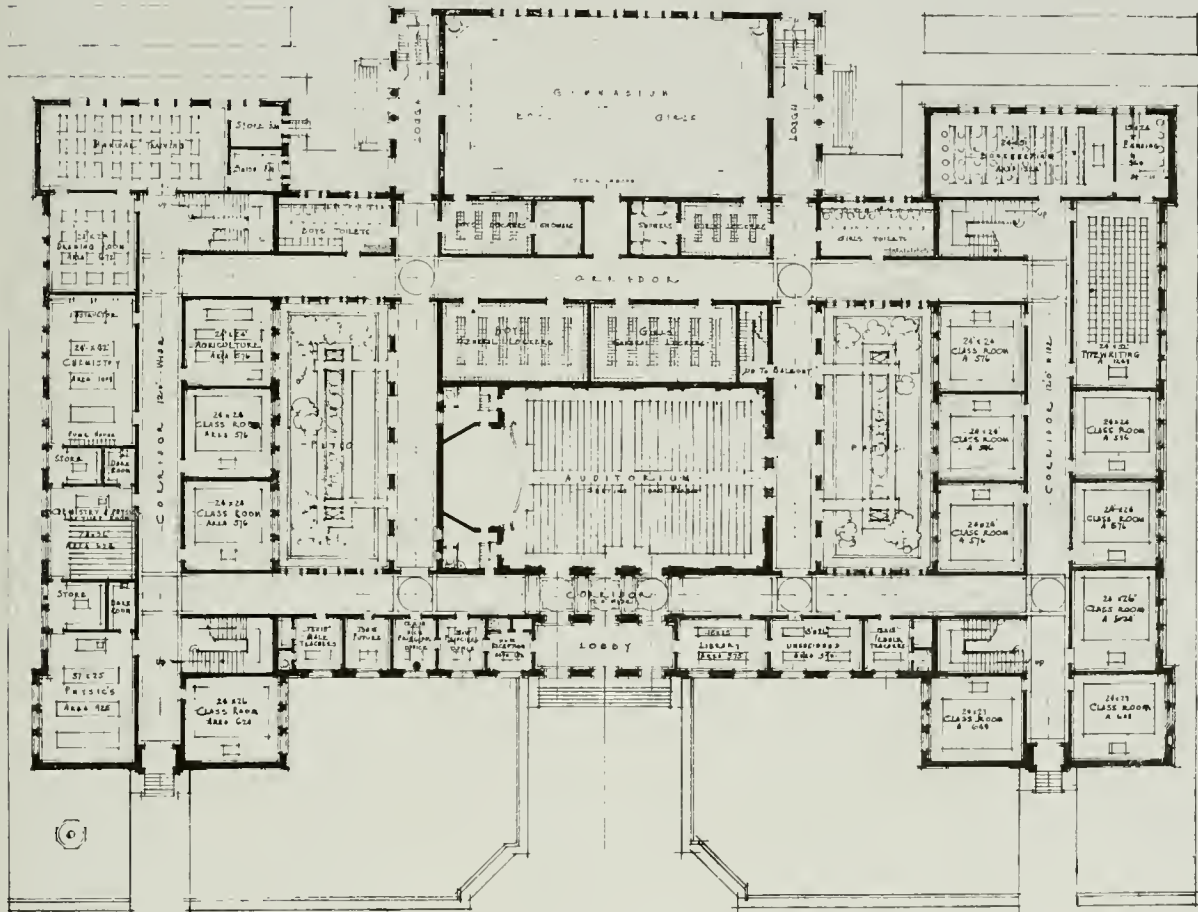

FIRST FLOOR PLAN
PROPOSED CHICO HIGH SCHOOL, CHICO, CAL.
JOHN J. DONOVAN ARCHITECT



SECTION OF BROADWAY ELEVATION

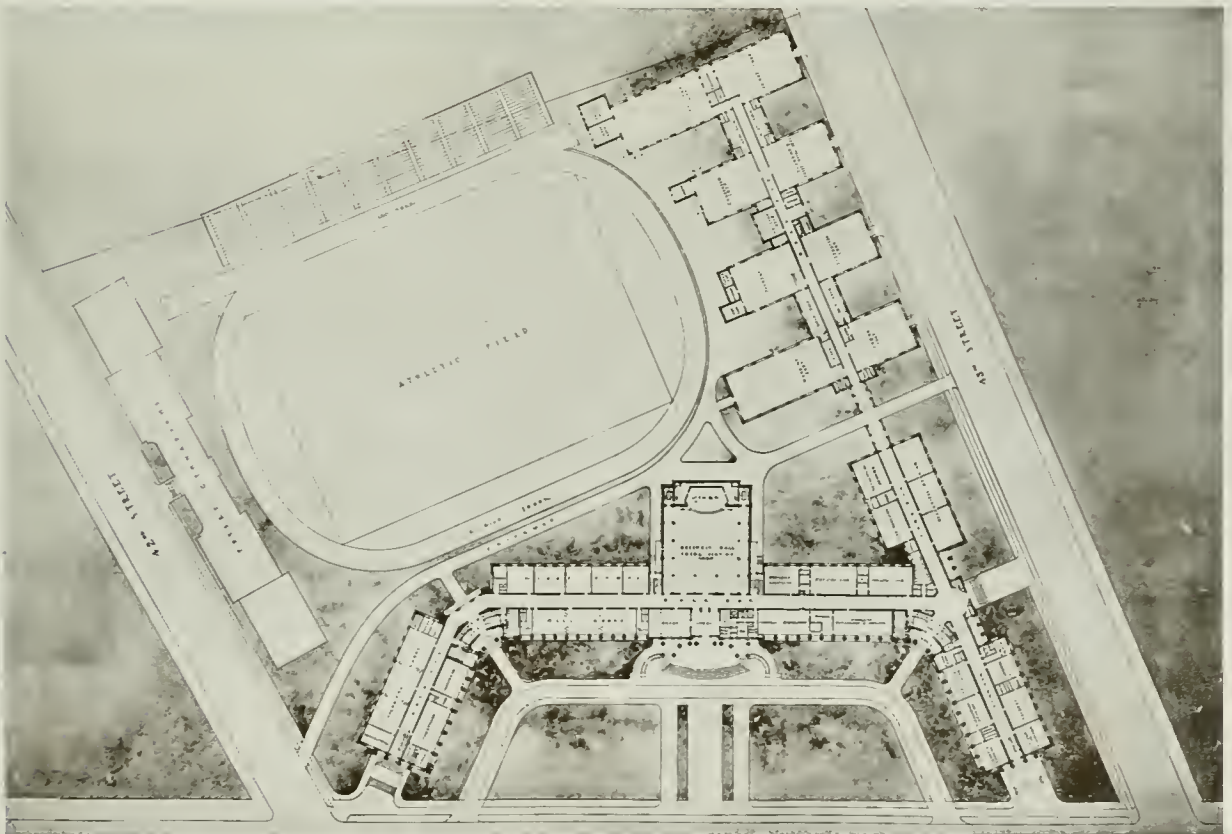

FIRST FLOOR AND PLOT PLAN

OAKLAND TECHNICAL HIGH SCHOOL, OAKLAND, CAL.

JOHN J. DONOVAN, ARCHITECT

H HORNPOSTEL CONSULTING ARCHITECT



BROADWAY FACADE



CABINET SHOP



WOOD WORKING MACHINE SHOP



NORTH VIEW OF SHOPS

OAKLAND TECHNICAL HIGH SCHOOL, OAKLAND, CAL.
JOHN J. DONOVAN, ARCHITECT H. HORNPOSTEL, CONSULTING ARCHITECT

THE ARCHITECT



ADVANCED PHYSICS LABORATORY



FORGE SHOP



ONE OF THE CHEMISTRY LABORATORIES



MACHINE SHOP

OAKLAND TECHNICAL HIGH SCHOOL, OAKLAND, CAL.

JOHN I. DONOVAN, ARCHITECT

H. HORNPOSTEL, CONSULTING ARCHITECT



SOUTH ELEVATION



NORTH WEST VIEW

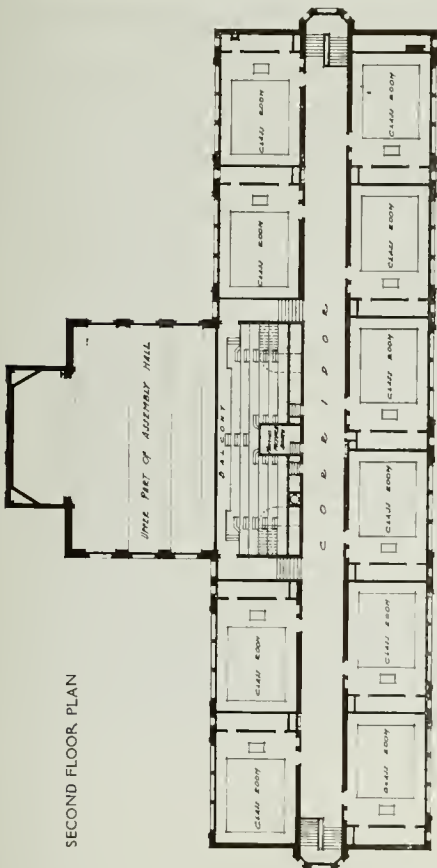

SECOND FLOOR PLAN

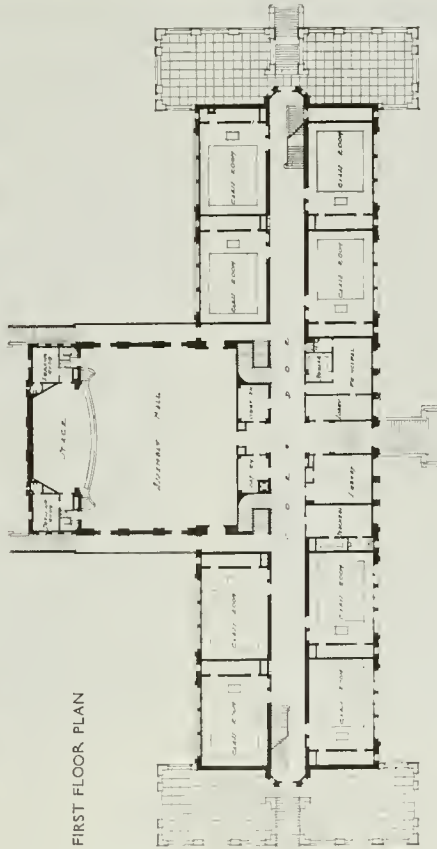

FIRST FLOOR PLAN

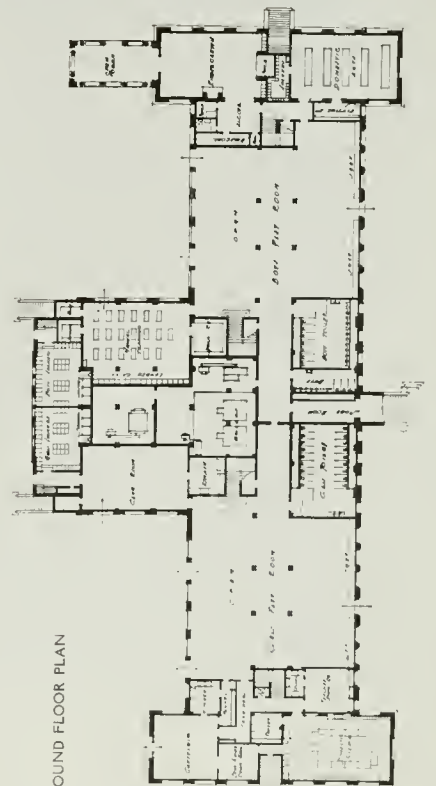

GROUND FLOOR PLAN



WATER CLOSET INSTALLATION FOR BOTH BOYS AND GIRLS TOILET ROOMS



TYPICAL BOYS' TOILET ROOM



MANUAL TRAINING ROOM



DOMESTIC SCIENCE ROOM

CLAWSON ELEMENTARY SCHOOL, OAKLAND, CAL.

JOHN J. DONOVAN ARCHITECT



FRONT VIEW



VIEW FROM PATIO

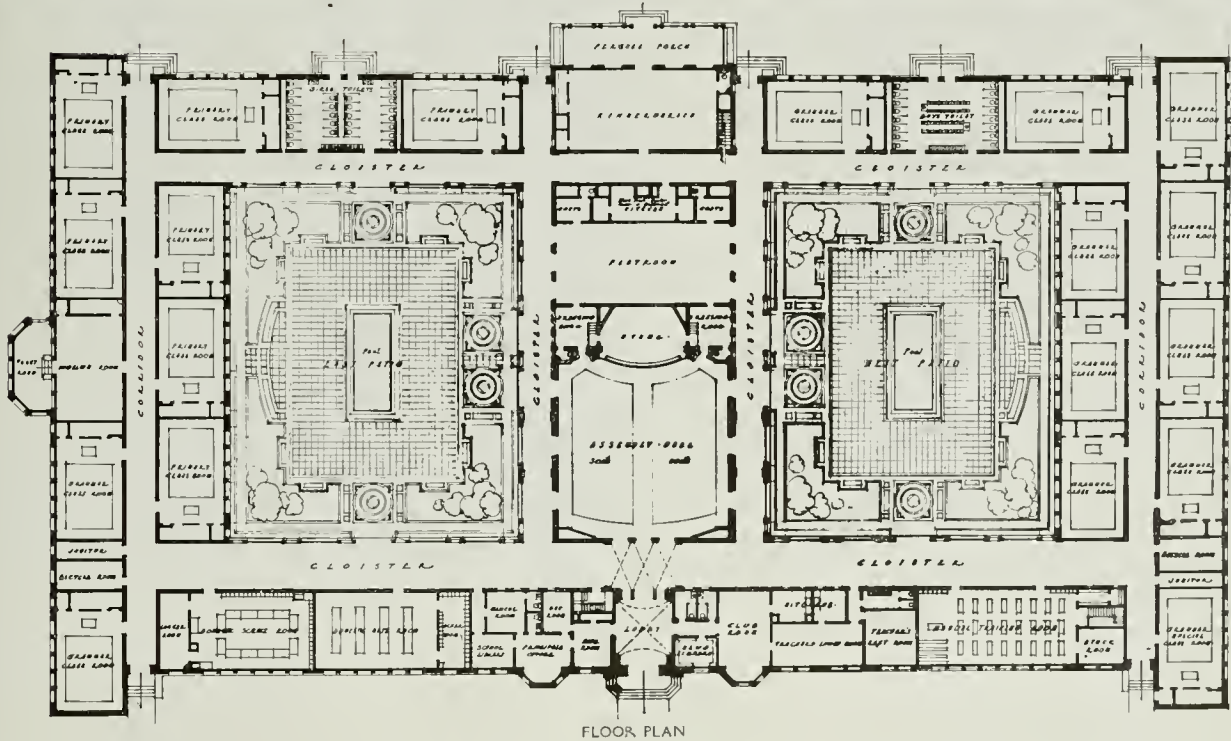

FLOOR PLAN

EMERSON ELEMENTARY SCHOOL, OAKLAND, CAL.
 JOHN I. DONOVAN AND JOHN GALEN HOWARD, ASSOCIATE ARCHITECTS



MAIN ENTRANCE

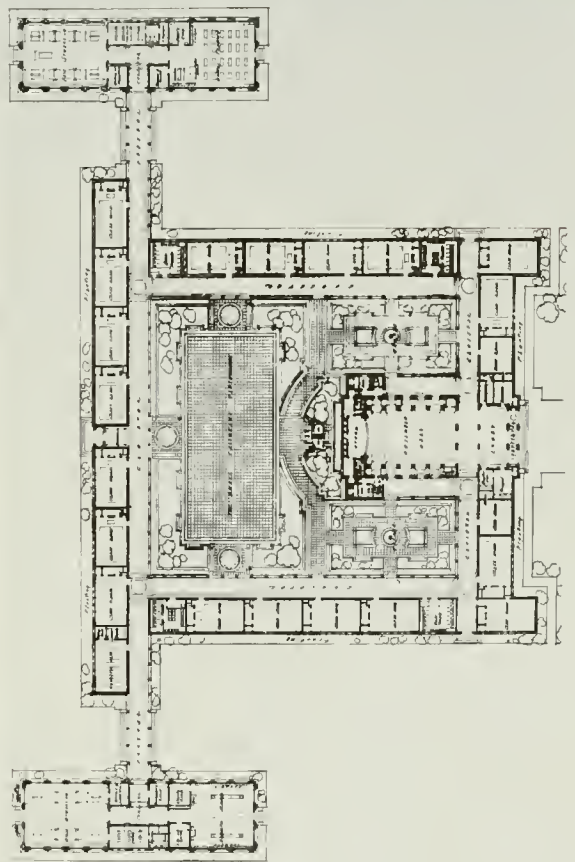

PATIO

FLOOR PLAN

LOCKWOOD ELEMENTARY SCHOOL, OAKLAND, CAL.
JOHN J. DONOVAN AND LEWIS P. HOBART, ASSOCIATE ARCHITECTS



FRONT ELEVATION



PATIO

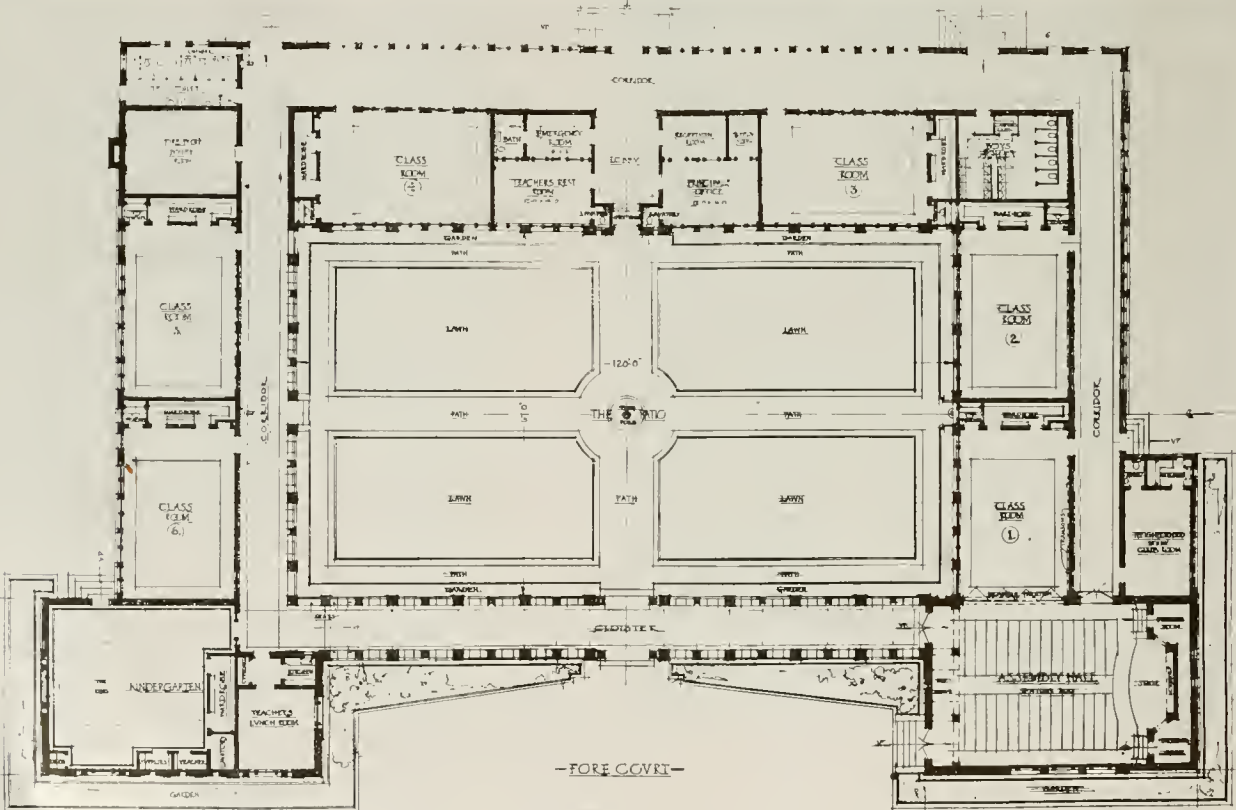

FLOOR PLAN

SANTA FE ELEMENTARY SCHOOL, OAKLAND, CAL.
JOHN J. DONOVAN, ARCHITECT



McCLESNEY ELEMENTARY SCHOOL



TERRACE FOR OUT-OF-DOOR STUDY

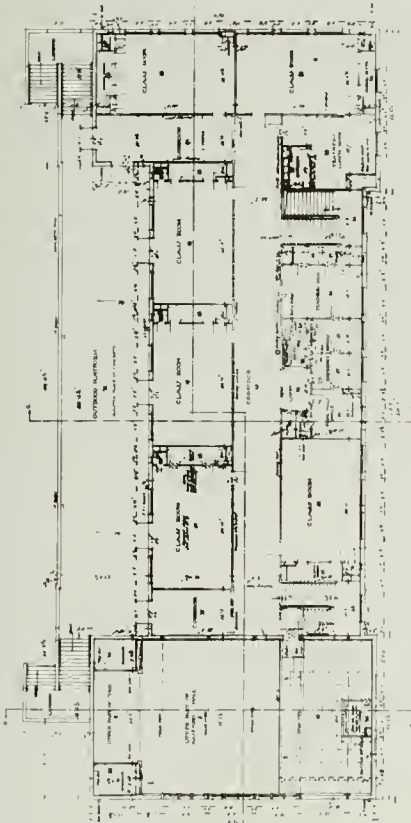

MAIN FLOOR PLAN

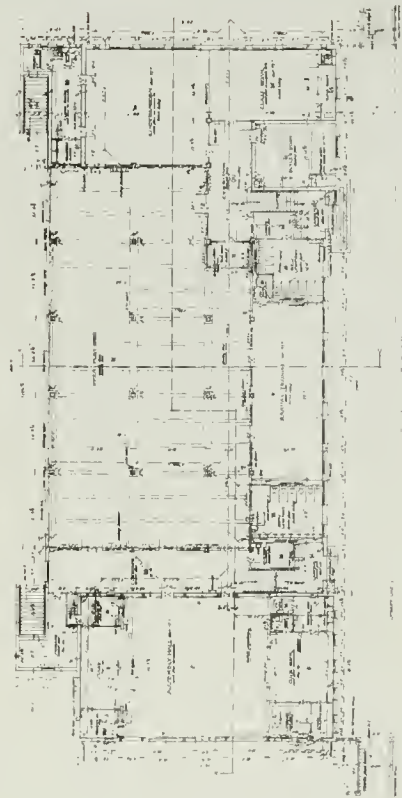

GROUND FLOOR PLAN



DETAIL OF FRONT ELEVATION

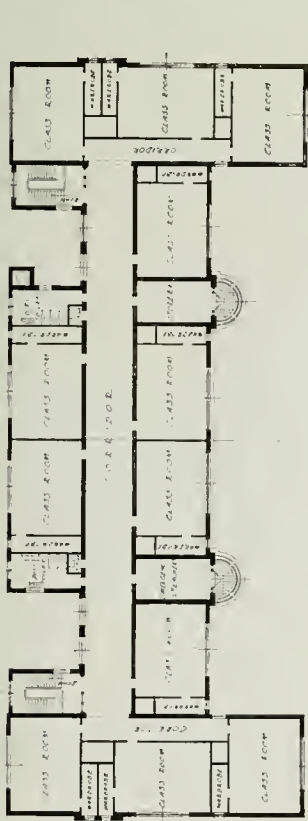

SECOND FLOOR PLAN

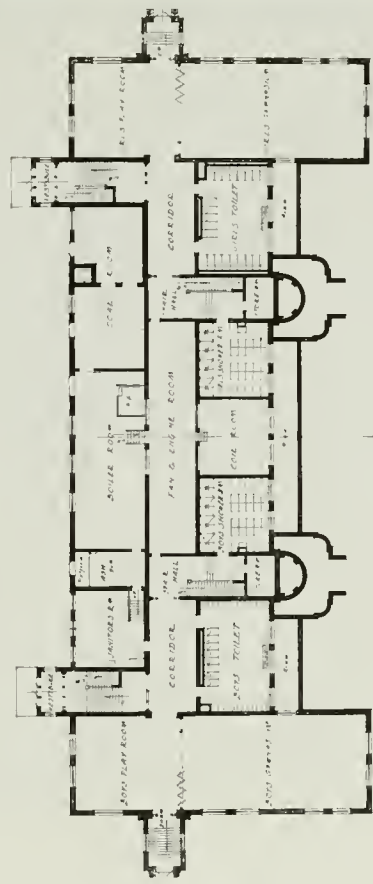

GROUND FLOOR PLAN

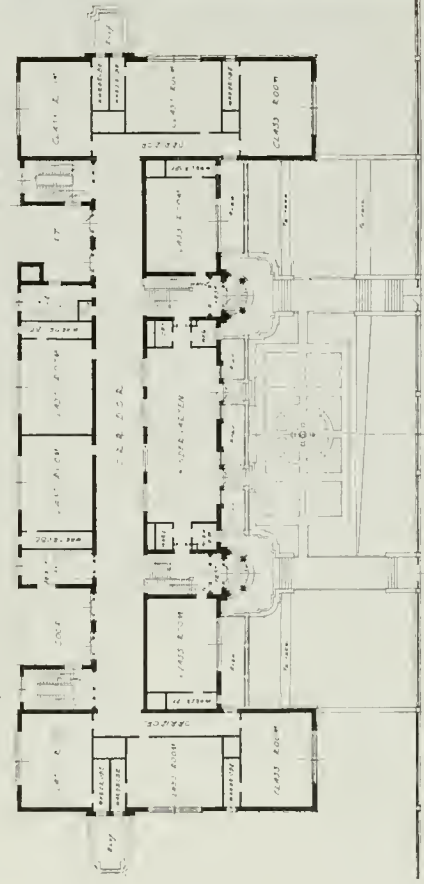

FIRST FLOOR PLAN

PIERRE LACLEDE SCHOOL. ST. LOUIS, MO.
WM B ITTNER, ARCHITECT

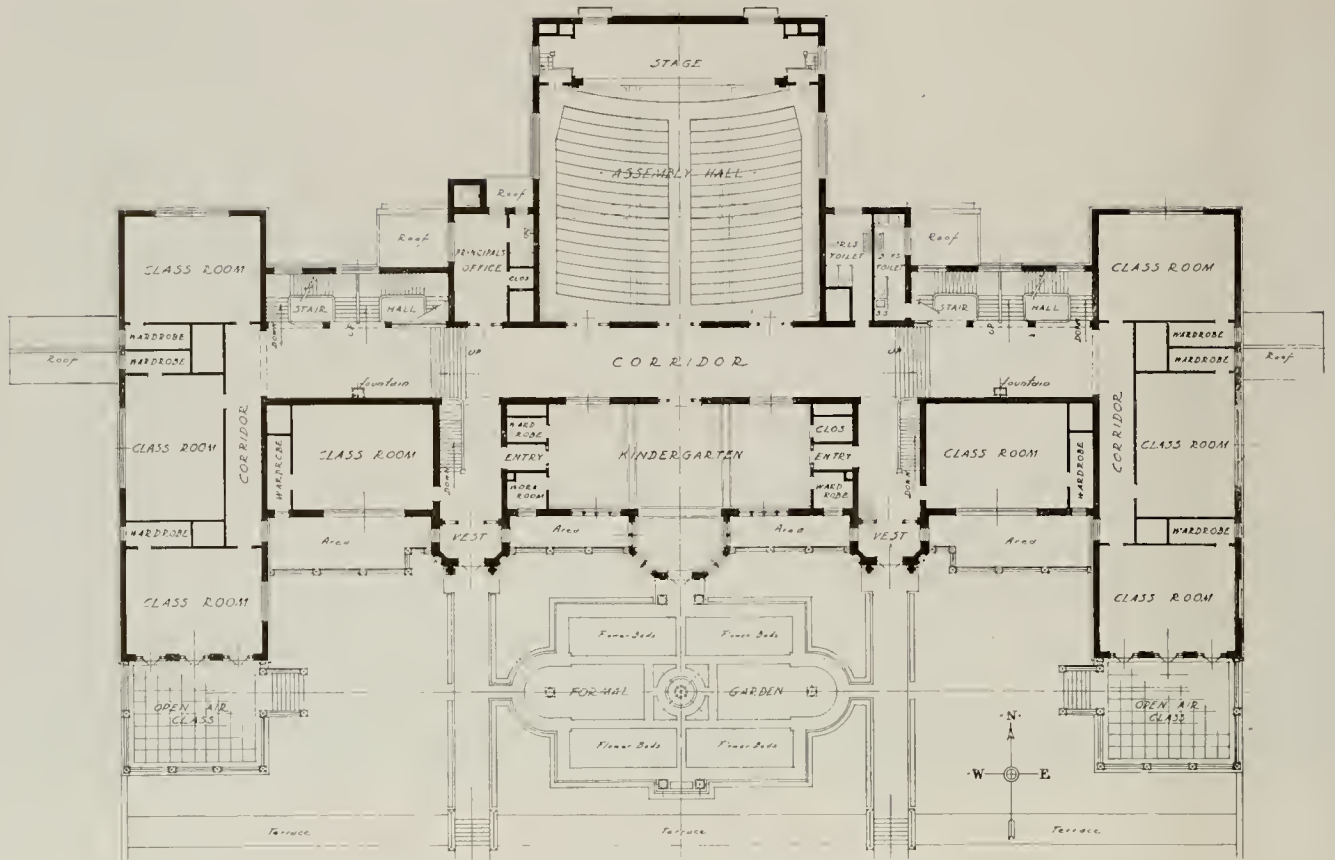

FIRST FLOOR PLAN

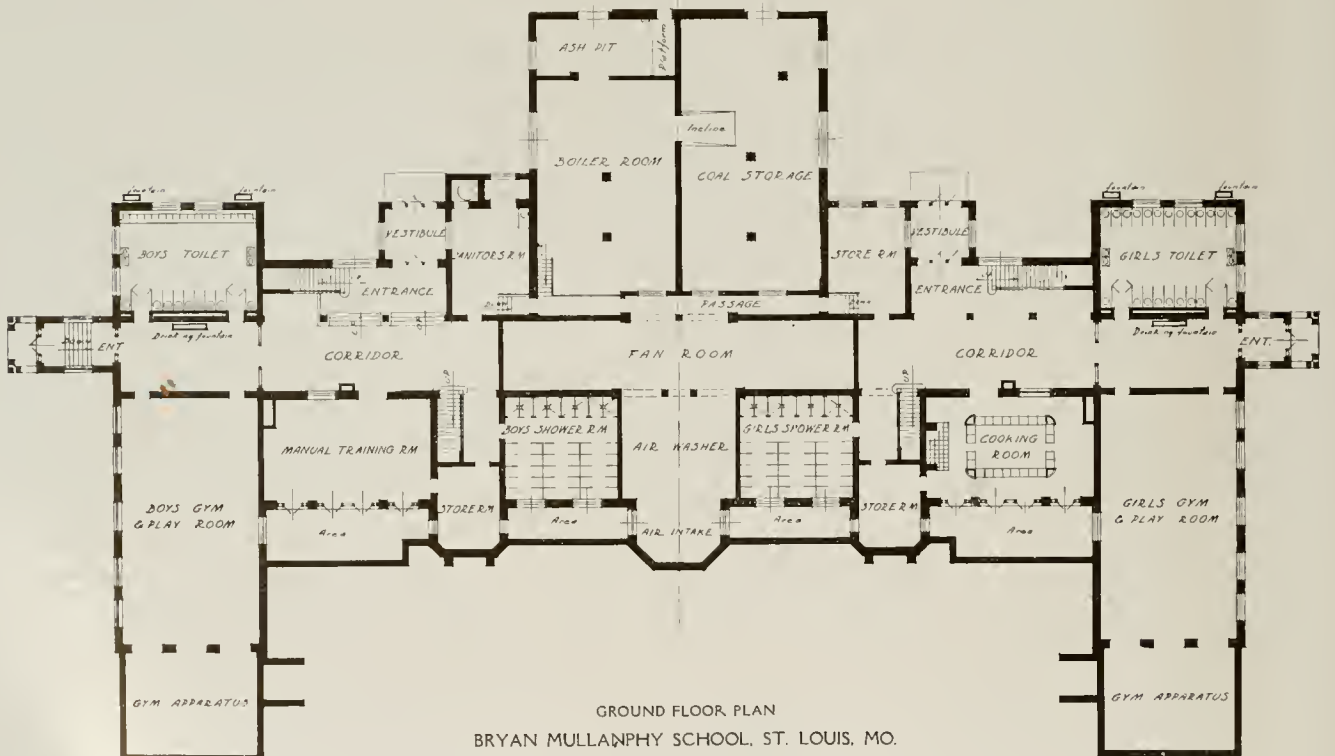

GROUND FLOOR PLAN
 BRYAN MULLANPHY SCHOOL, ST. LOUIS, MO.
 WM B ITTNER, ARCHITECT



BRYAN MULLANPHY SCHOOL, ST. LOUIS, MO.
WM. B. ITTNER, ARCHITECT



MAIN ENTRANCE

BRYAN MULLANPHY SCHOOL, ST. LOUIS, MO.
WM. B. ITTNER, ARCHITECT

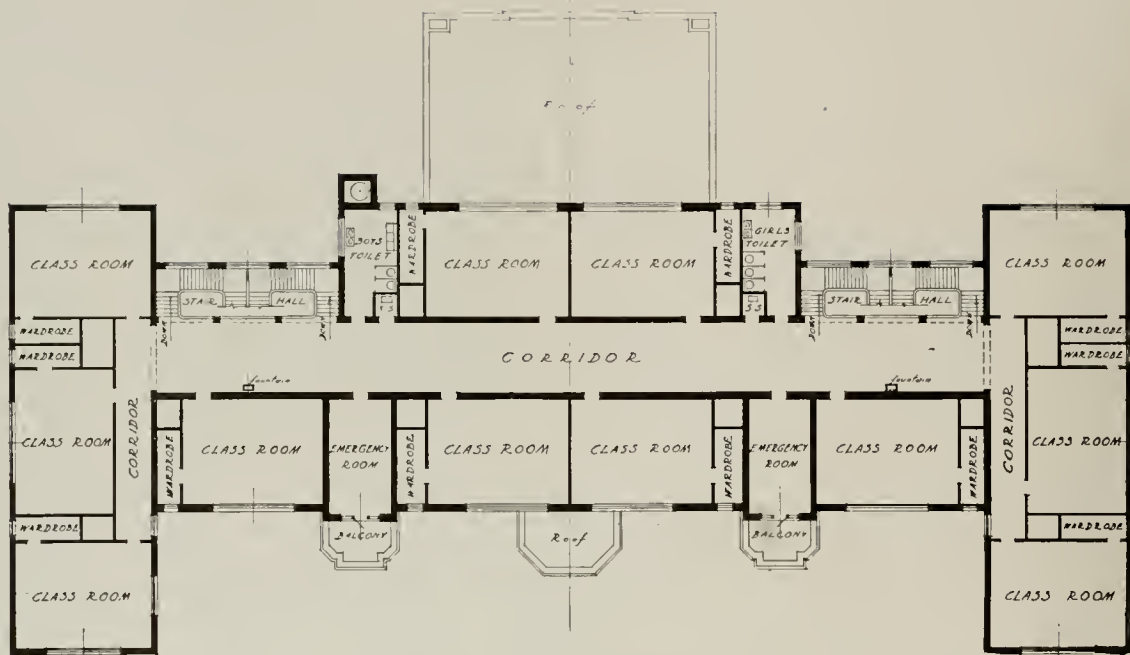

SECOND FLOOR PLAN

School Buildings of St. Louis, Mo.

By WM. B. ITTNER, F. A. I. A.

THE typical grammar school buildings of St. Louis are represented in the Bryan-Mullanphy and the Laeledge schools, plans of which are presented herewith. The buildings, always limited to a height of two stories, upon which are distributed its class rooms, are of the open or "E" type plan, generally set upon broad terraces, with their ground or basement floor abundantly lighted, and opening directly upon the playground. The buildings, except in the case of the smaller units, contain from twenty to

only, is five feet three inches wide and sixteen feet long. It contains the hooks for the pupils' wraps and a built-in rack for umbrellas.

The main corridor is generally fourteen feet to sixteen feet wide, and receives outside light for a considerable part of its length; the secondary corridors are never less than eight feet wide and invariably have outside light.

Three or more stairways are provided in the larger buildings; they are generally of reinforced concrete



BRYAN MULLANPHY SCHOOL, ST. LOUIS, MO.

WM. B. ITTNER, ARCHITECT

twenty-four class rooms, a kindergarden, which is always the equivalent of two class rooms, a principal's office, a teachers' rest room, and an emergency room, or clinic; two gymnasiums, two play rooms, manual training and domestic science room, and the necessary space for the heating and ventilating apparatus, fuel, and room for the janitors; if in the congested districts, shower-bath rooms for both boys and girls are also included in the equipment.

The class rooms are twenty-four feet wide and thirty-two feet six inches long. They will accommodate fifty pupils each; are unilaterally lighted, and provided with natural slate blackboards and bookcases. The wardrobe, which opens on class room

construction, five feet wide, and are located in relation to the class rooms to give maximum ease for egress and circulation.

Two or more entrances are provided directly to the first floor, with additional entrances to the ground floor opening directly upon the playgrounds.

The general toilets are placed upon the ground floor in well-lighted rooms, lined with white enameled brick; and, to minimize stair climbing, toilets for both sexes are placed upon the class-room floors, each provided with a limited number of fixtures; janitors' broom closets with slop sinks are also provided on each floor. When school baths are provided, they are placed on the ground floor in well-lighted, enameled

The Landscape Improvement of School Grounds

By PROF. J. W. GREGG, University of California

IN this great State of California, which nature has so abundantly supplied with a wealth of resources and so much beautiful natural scenery, it would be reasonable to expect that every phase of civic life would be found developing in its own ideal environment. Strange as it may appear, however, the great amount of scenic wealth which nature in a most generous mood so lavishly bestowed upon this fair State, has not made us appreciate fully the aesthetic or practical value of landscape beauty as it should exist around the "homes of men."

In many sections of California, this scenic beauty



View Showing Covered Play Space, McKinley Elementary School, San Leandro, Cal.
JOHN J. DONOVAN, Architect

has not been conserved, but totally destroyed to permit of a rapid economic development. In other parts where nature was less generous, we have not sought to create that landscape wealth so essential to the health, happiness and prosperity of the inhabitants.

Our forefathers in New England, while facing problems involving their very existence, did not neglect the development of their home grounds or the improvement of their village streets, as the beautiful old colonial gardens and stately American elms

so frequently testify. The love for beautiful gardens and well-developed home grounds, which were such



TYPICAL ELEMENTARY CLASS ROOM, CLAWSON SCHOOL, OAKLAND, CAL.
JOHN J. DONOVAN, ARCHITECT

intimate parts of their lives in the mother country, continued to manifest itself, and not until the struggle for an independent national life began, did the spirit of progress in landscape gardening begin to wane. Later, as economic conditions began to improve and the people became more prosperous, there was a renewal of interest in better home surroundings and general civic development.

There were new and unimproved sections of this country, however, which in turn were destined to pass through the usual pioneer stage, but which were not so fortunate as New England, because colonial life with many of its cherished traditions had ceased to exist and the influence it had exerted over the land-

scape improvement of that section was lost to others. The Spanish Padres in the early days of California established gardens around the missions, but with the advent of the white settler and the "days of '49," the influence of these gardens ceased to exist and they have never since been important factors in the landscape gardening of the State.

In the early days of California, "gold" was in many cases the sole object in life, and the wandering prospector had little thought or need for anything else. While the rancher—the truest home-builder of the nation—found himself in a new, undeveloped part of the country, possessed of nothing but his most personal belongings and with no thought,



Forty-Fifth Street Entrance, Oakland Technical School, Oakland, Cal.
 JOHN J. DONOVAN, Architect H. HORNBOSTEL, Consulting Architect

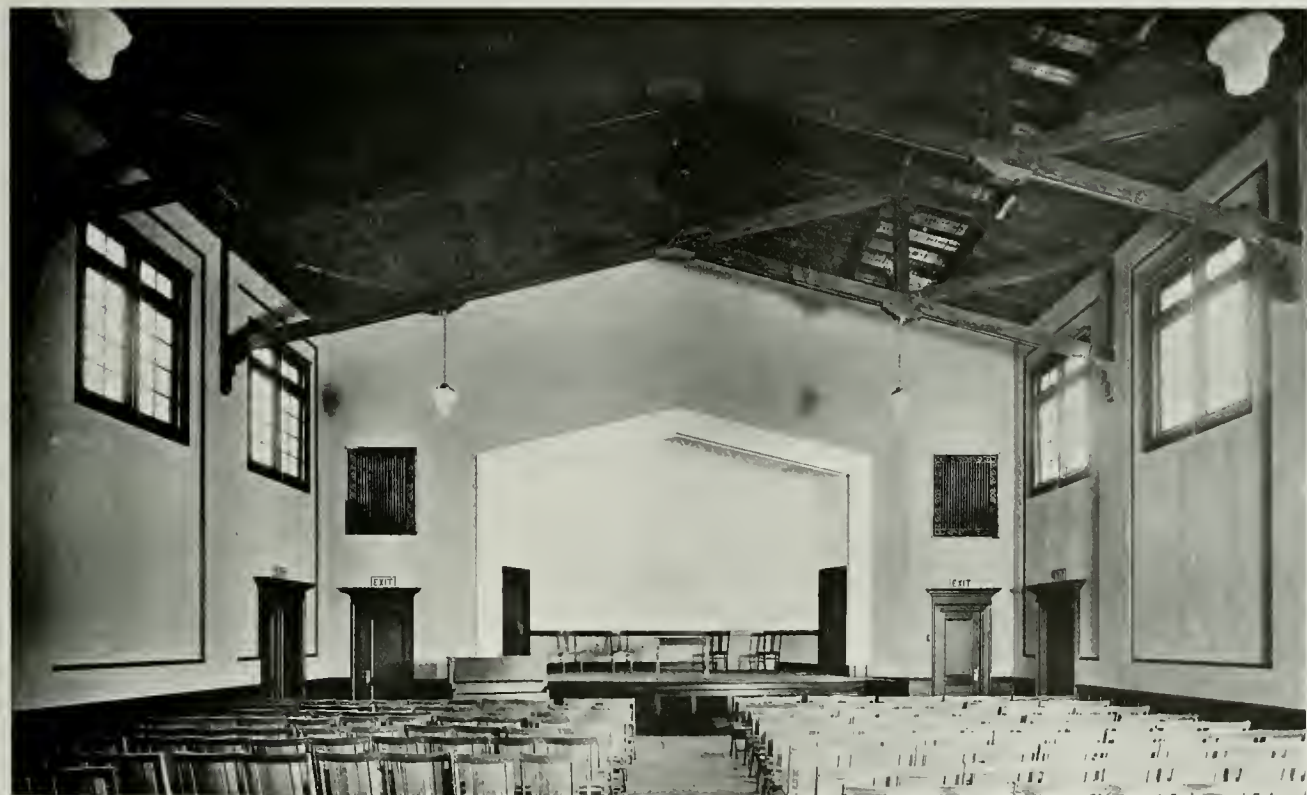

ASSEMBLY HALL, MCKINLEY ELEMENTARY SCHOOL, SAN LEANDRO, CAL.
 JOHN J. DONOVAN, ARCHITECT

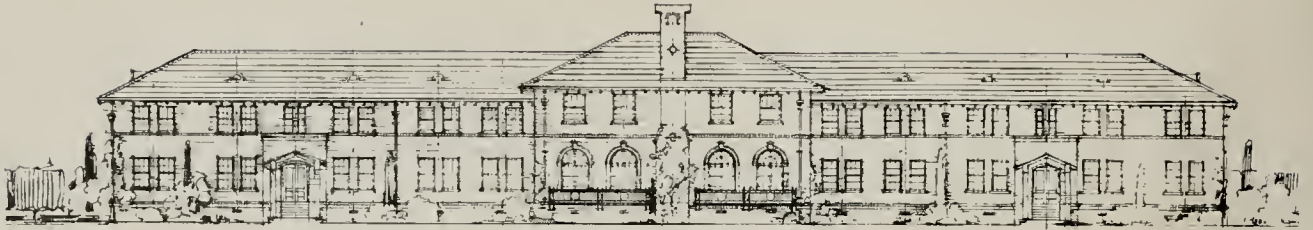

ELEVATION OF DORMITORY BUILDING, ELKO COUNTY HIGH SCHOOL, ELKO, NEV.

C. W. DICKEY AND JOHN J. DONOVAN ARCHITECTS

time or money for the improvement of his home environment. The years of toil and pioneering, however, have brought improved economic conditions, the necessities of life have been provided for or are more easily attained, and we can now turn our attention to some of the comforts and pleasures of life, with the realization that many of the real pleasures and even luxuries do not always require vast sums of money to enjoy. What have in the past been considered expensive luxuries are now recognized as most valuable factors in the upbuilding of any individual or community. We are now noticing a growing and widespread interest in landscape gardening as it deals with the improvement of home grounds, school grounds, public parks and numerous other phases of civic or city life. Especially should communities be concerned with the proper improvement of the grounds surrounding those "school homes" in which the children of this State spend so large a portion of their young lives, and at an age when surroundings count so much in the upbuilding of their mental, moral and physical fiber. If the "school home" is to compete with the temptations around about the growing child, it must be fortified with every excellent condition obtainable.

Dr. Henry Suzzallo, president of the University of Washington, has truly said: "Tradition has decreed that the home of sovereignty shall be beautiful in its structure and setting. The palaces and estates of

kings registered this custom among Europeans. How shall America, with local self-government and popular sovereignty, express its reverence for law and liberty! More than any other place, the public school is the seat of American sovereignty! It is the one institution that is visible to every citizen. The American counterpart of the European palace and estate is the American public school and school grounds. Let us make the schools of America as beautiful as they can be made—fine, genial places, where children will be

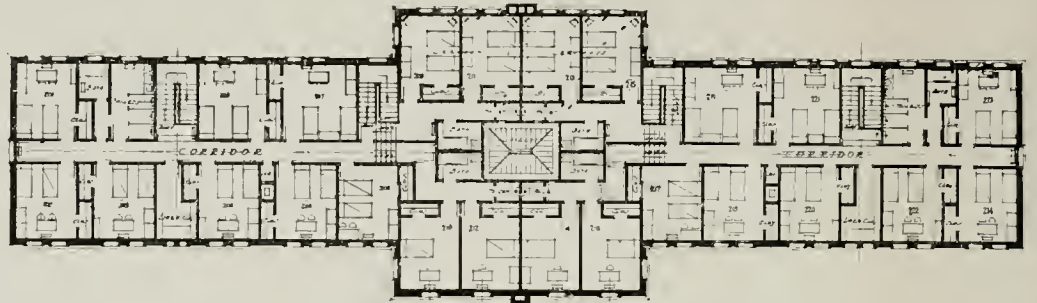

SECOND FLOOR PLAN, DORMITORIES, ELKO COUNTY HIGH SCHOOL, ELKO, NEV.

C. W. DICKEY AND JOHN J. DONOVAN, ARCHITECTS

glad to work and citizens pleased to congregate for every neighborly purpose. Let every community learn from architect and landscape designer what can be done to make the intellectual and civic home of young American citizens expressive of the finest ideals we have of living. The example and influence will not be lost. Growing youth will carry new ideals of order and tidiness and beauty into their working lives."

During the last quarter century, the spirit of progress in the improvement of the architecture and physical surroundings of our public schools in general has greatly manifested itself. School architecture has improved wonderfully in the larger towns and cities of the State, but can we say as much concerning the landscape development of school grounds? In the majority of cases, conditions are not materially better than they were twenty-five years ago. We often regret that school grounds are not larger and more beautiful, there-

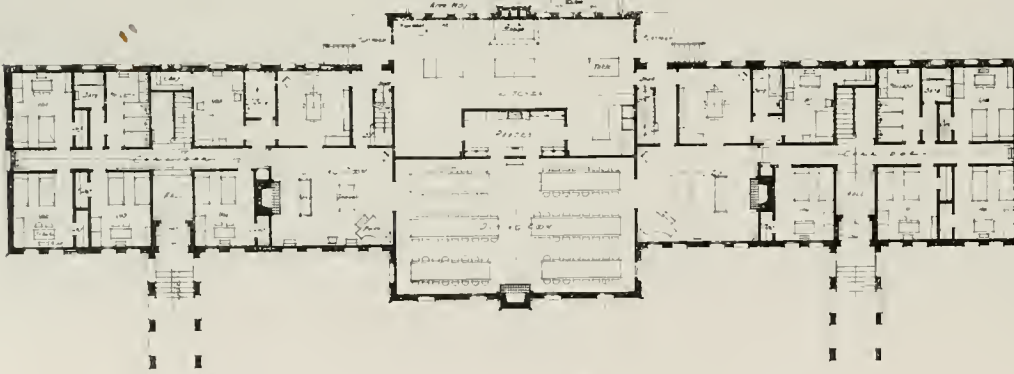

MAIN FLOOR PLAN, DORMITORIES, ELKO COUNTY HIGH SCHOOL, ELKO, NEV.

C. W. DICKEY AND JOHN J. DONOVAN, ARCHITECTS



CLAREMONT ELEMENTARY SCHOOL, OAKLAND, CAL.
JOHN J. DONOVAN AND W. D. REED, ASSOCIATE ARCHITECTS

by conforming to improved architecture and providing the numerous elements of equipment in modern life.

One of the first problems that should receive more

pleasure on level grounds, while problems of irrigation in connection with ornamental plantings or school gardens are less difficult of solution. School grounds that are comparatively level are maintained at less

expense, present a much better appearance, and permit of a more economic and pleasing development. The time is past when land which has been condemned for other purposes, because of its poor location, poor soil or rough contour, should be purchased for school use. The low cost of such land is usually the determining factor, but it

proves to be the most expensive in the end if an ideal development is wanted.

Besides being poorly located, many school grounds are entirely too small. Such areas not only fail to

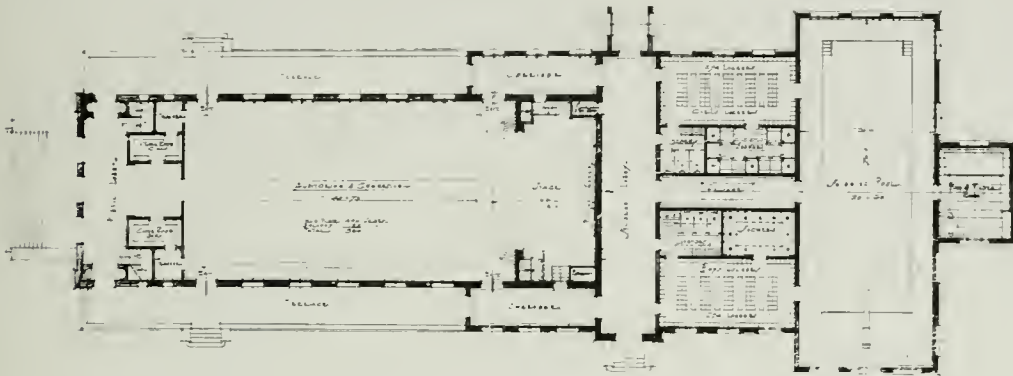

MAIN FLOOR PLAN, GYMNASIUM AUDITORIUM, ELKO COUNTY HIGH SCHOOL, ELKO, NEV.
C. W. DICKEY AND JOHN J. DONOVAN ARCHITECTS

serious consideration by school trustees is that which concerns the size and location of school grounds. A site should be chosen—other conditions being satisfactory—that is as centrally located as possible in order that distances may be shortened to accommodate the largest number of children. The land should be reasonably level in its natural contour, as little or no grading will then be required to establish satisfactory play areas or care for other features that are more difficult to locate on rough, irregular surfaces. Baseball, tennis, basketball and other desirable games are played with greater satisfaction and

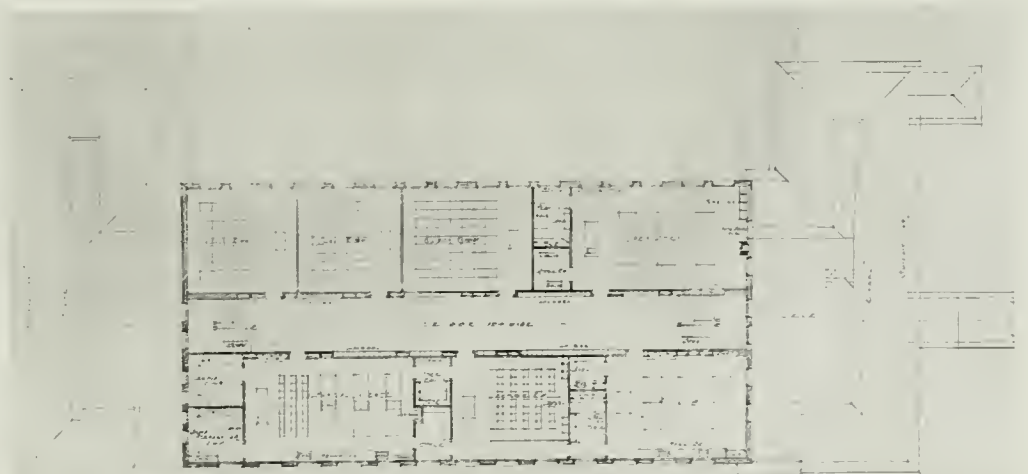

SECOND FLOOR PLAN, CLASS ROOM BUILDING, ELKO COUNTY HIGH SCHOOL, ELKO, NEV.
C. W. DICKEY AND JOHN J. DONOVAN, ARCHITECTS



U STREET ELEVATION

provide for the modern requirements of the school proper, but for the civic needs of the community as well. The time has arrived when the school may properly become the civic center of civic life, and as such, it should be equipped with sufficient land to provide for all the needs of a progressive community.

great need. For this reason, if no other, school grounds should be of sufficient size to provide for all the larger as well as the smaller games and athletic sports that boys and girls delight in.

School grounds should be large enough to permit of the building being located far enough back from

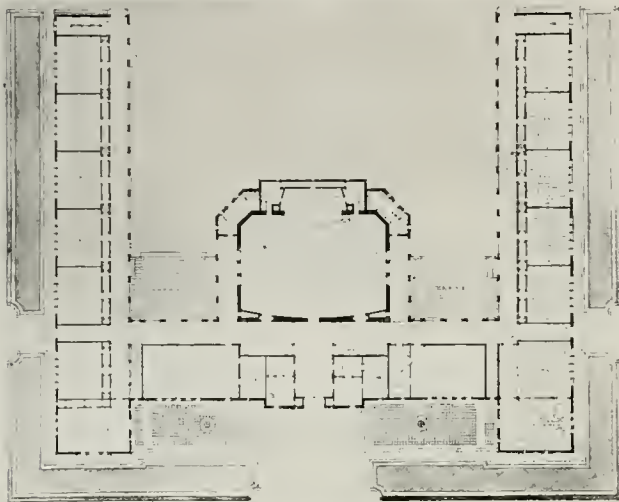

FIRST FLOOR PLAN

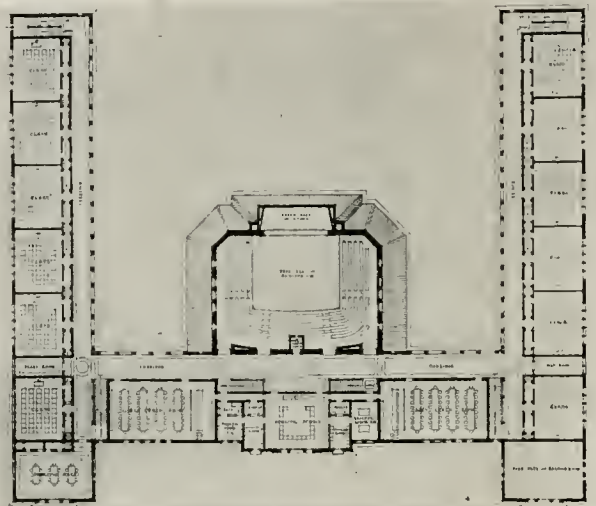

SECOND FLOOR PLAN

It is now generally acknowledged that children must play and that the playground is an absolute necessity, a little world, with its own problems and interests, in which are taught tact, management, leadership, quickness of thought and action, and many other sterling qualities of which the coming generations will have

the road that the noise and dust from passing traffic will not become a nuisance. A pleasing landscape approach and setting for the building are a most valuable asset. They indicate the progressiveness of the district, and, above all, are attractive rather than repelling to the school children. Youth is quick to

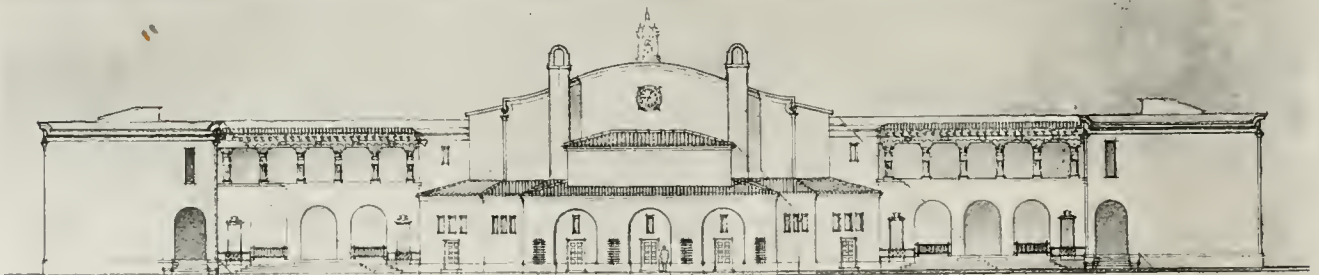

REAR ELEVATION

SACRAMENTO ELEMENTARY SCHOOL COMPETITION, SACRAMENTO, CAL.
JOHN J. DONOVAN, ARCHITECT

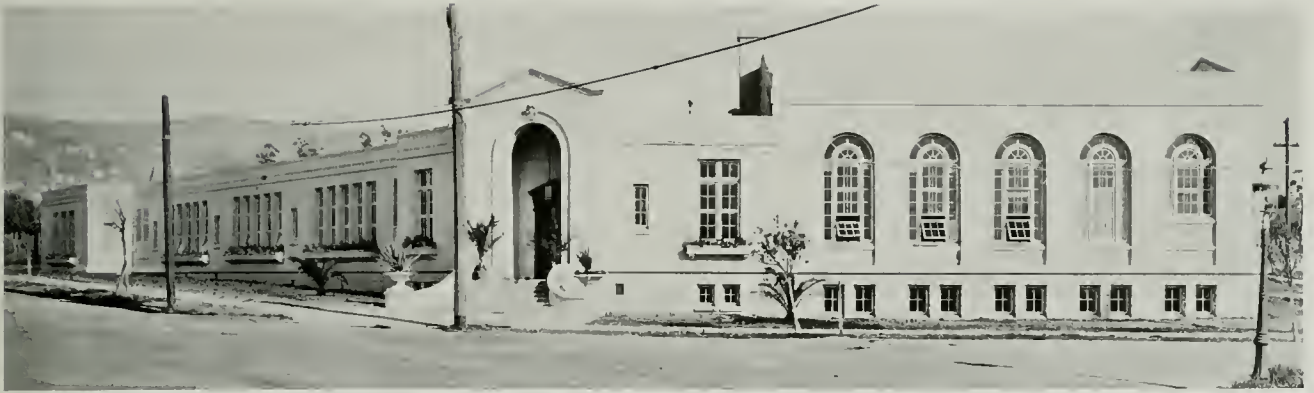

ELEMENTARY SCHOOL, ALBANY, CAL.

JOHN J. DONOVAN, ARCHITECT

recognize and respond to the influence of "beauty" in the form of trees, shrubs, vines and other landscape material, and the larger the grounds, the greater the opportunity for making them attractive. The problem of maintenance, with respect to cultivation and irrigation, has often determined to a certain extent the size of school grounds and the amount of landscape improvement. This problem is easily solved, however, when a co-operative spirit is developed among trustees, parents, teachers and students.

Little satisfactory development can take place on a half acre. One acre is small enough, and three to five acres are not considered too much for the school that has seventy-five or one hundred children, who must be provided with baseball, tennis, basketball and other play spans. Land values are constantly increasing, and it is safe to predict they will never be lower. It should be considered good business, therefore, to acquire more land than may be needed immediately, in order to provide for future needs.

The development of school grounds is influenced also by their exposure and shape; good light at all times, sun during the winter months and protection from severe prevailing winds are three very important factors to be considered in selecting and improving school property. The orientation and shape of the grounds should determine the location of all buildings, play areas, windbreaks and other mass plantings, in order that the maximum of utility, convenience, comfort and beauty may be obtained.

Long, narrow pieces of land necessitate a different arrangement of features from those that are square or triangular in shape. Irregular-shaped grounds are difficult to develop economically or aesthetically, while those that are square or in the form of broad rectan-

gles offer much better opportunities for a systematic arrangement of all features. Desirable distant views, water supply and sanitation are other important factors that should be considered in connection with orientation when selecting the school site, because they may influence materially the whole design. A site having a warm south or southeast exposure, and a contour which permits of good surface drainage during the rainy season, is generally considered ideal.

Walks and drives are not in themselves very ornamental and good ones are most expensive to construct. They are more or less necessary, in order that the principal features of the grounds may be readily accessible. They may add or detract from the whole design, however, as they are properly or improperly located, or as they approach the extreme in number and width. On small grounds, or when the building is close to the road, one entrance with a straight single or double walk usually looks better and is most serviceable. When the grounds are large and the building is located farther back from the main road, more than one entrance may be required and the road or walk laid out in easy, graceful curves. The number, width and arrangement of walks and drives will depend, of course, upon the location of the features they are to serve and the amount of traffic they will

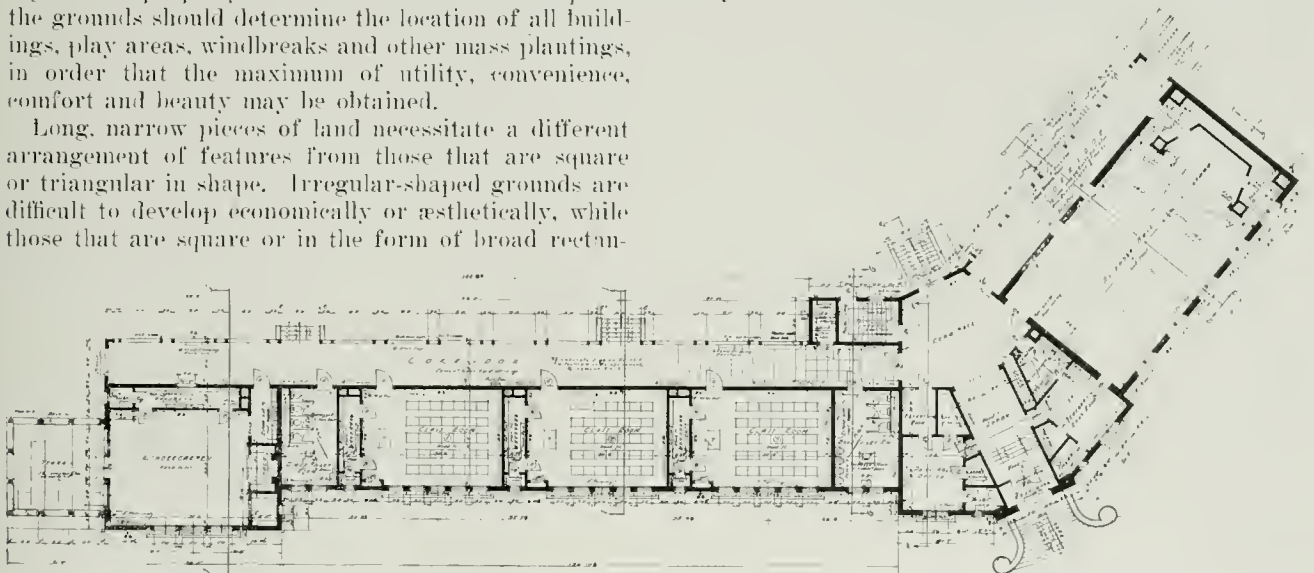

FLOOR PLAN ELEMENTARY SCHOOL, ALBANY, CAL.

JOHN J. DONOVAN, ARCHITECT

be required to care for. A service drive should be provided and so located as to facilitate the delivery of fuel and other supplies, and to make horse sheds, barns or garden areas easily accessible. Walks and drives are usually too numerous, too wide, and poorly located, with the result that they are very conspicuous and costly features. The principal walk from the road to the building may be from six to ten feet in width. In some cases, however, the architectural lines of the main entrance of the building may require the walk to be wider for the sake of appearance. Minor walks may be from three to five feet, according to the number of children that might be expected to use them at one time. Service drives may be as narrow as eight feet. Ten feet is much better, however, and twelve

healthy games boys and girls delight in. The boys' play area should contain a baseball diamond, basketball and handball courts, and some kind of a running track, no matter how small, or if nothing more than a straightway. Provisions should also be made for high and broad jumping and, possibly, volleyball. Nowadays girls are indulging in all of the above-mentioned games, but more especially basketball, volleyball and tennis. Therefore, a girls' play area which will provide for these games must be located. The boys' playground is usually the largest, due in part to the greater area required for baseball. It should be separated, nevertheless, from the girls' area by some apparently natural line of demarcation, such as a walk, drive, line of trees, hedge, fence or per-



ONE OF THE GROUND FLOOR PLAY ROOMS, CLAWSON ELEMENTARY SCHOOL, OAKLAND, CALIF.

JOHN J. DONOVAN, ARCHITECT

or fifteen may be necessary under some conditions. It is impossible to establish any definite widths for walks and drives that would meet the requirements of every school. Good judgment has to be exercised in every case, and the principal factors of utility and beauty thoroughly considered.

The main walk, and perhaps some others near the building, should be permanently constructed of concrete or brick, in order that they may furnish a clean, solid surface under all weather conditions and be less expensive to maintain. Gravel, crushed rock or dirt walks are never satisfactory and are expensive to maintain in even a reasonable condition. They may be used for the less important walks, however, and for drives and playground surfaces.

As previously stated, playgrounds are considered an absolute necessity. Children must play, and school grounds should be designed to provide for all the

gola. Tennis is a very popular game with all children and it is usually advisable to locate one or more courts where either boys or girls may make free use of them. Where there are a number of very small children in the school, a third play area must be located which will contain swings, seesaws, sand-boxes, slides, etc. The location of the various play areas, mentioned above, must be made with due respect to an economic division of the land, protection from severe winds, orientation, supervision, safety, and last, but not least, beauty. In the majority of cases a good dirt surface for play areas will give as much satisfaction as more expensive types, especially if they can be crowned slightly to care for surface drainage during the winter months. Sometimes, however, gravel or fine crushed rock and oil will be found very desirable.

Gardening in different forms is now being taught

in many schools and this work should be provided for where the soil is good and where the area will not be unsightly when not in use. Often a tool house, lath house and frames will be needed, and they should be located in harmony with other surrounding features. The area should be inclosed by a hedge or good wire fence, over which roses and ornamental vines may be grown. This latter recommendation applies to the school property as a whole. A good substantial woven-wire fence, well painted and overgrown with attractive vines, not only adds materially to the appearance of the whole scheme, but protects all interior features as well.

Trees, shrubs, vines, annual and herbaceous plants may now be considered as the necessary ornamental material with which the skeleton of the whole plan is clothed and beautified. Many people have a tendency to think of plants as the whole of landscape, and landscape gardening as that practice which considers only

the screening of low objects. They should never be scattered promiscuously as individual specimens over a large area, and should never be planted in regularly defined beds in the center of lawn areas or where they will interfere in any way with general playground features. They also serve as "facings" for tree groups and as "filler material" in windbreaks or larger screen plantings. Vines are useful in covering fences, lunch houses, pergolas and trellises. Even the appearance of the school building may often be improved by some kind of vine growth. Annual and herbaceous plants may be used in shrubbery borders and in many other situations where they will give that trace of color so pleasing to the eye.

It is impossible to enumerate all the uses which different kinds of plants may be put to, the desirable effects they can produce, or the service they can render. They not only possess an æsthetic value, but an economic value as well, which is hard to state in

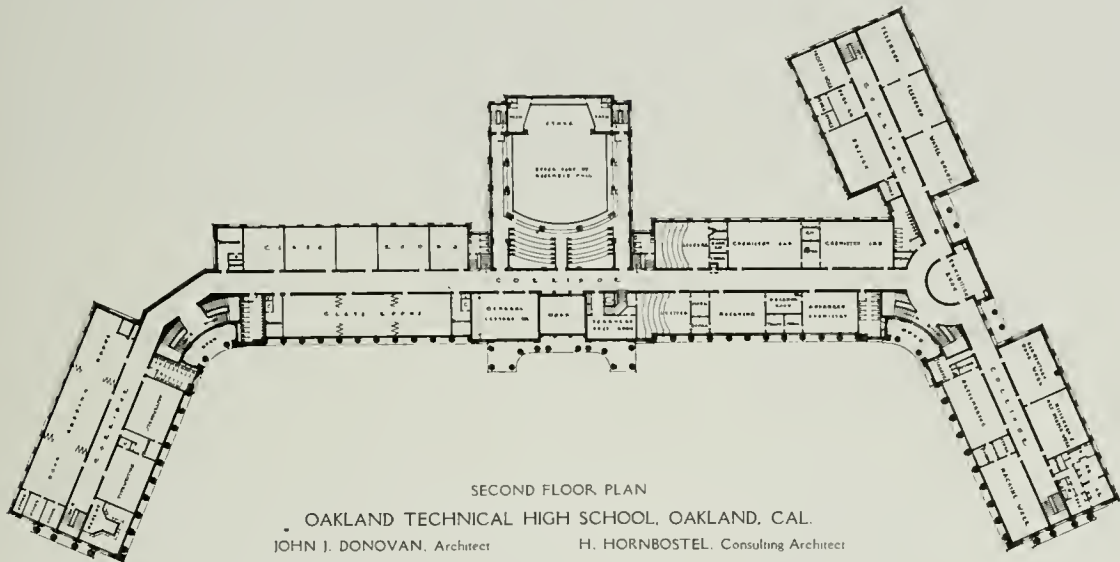

their propagation, planting and care. Landscape gardening in the light of modern thought and practice is an art which seeks to arrange the surface of the land and all elements on the surface for human use, habitation and convenience, and enjoyment, in such a way as to create a beautiful picture or composition, possessing all the economic and æsthetic qualities of an organized whole.

Plants of various kinds, however, are most important elements in the majority of landscapes and more of them should be used in the embellishment of school grounds. Nothing adds more to the beauty or utility of such areas than a good collection of judiciously arranged and well-grown trees and shrubs. Trees may be planted in such a way as not only to frame the school building, but to preserve desirable distant views. They may also serve to check severe winds, screen objectionable views and furnish shade, if needed. Ornamental shrubs in variety may be planted around the base of the school building, at intersections of walks or drives, in out-of-the-way corners, and for

the terms of money. Here in California, with such a wide range of climatic and soil conditions, and a most extensive flora, both native and exotic, there is no reason why our school grounds should not be the best developed and the most beautiful of any in America. To accomplish all this, however, each problem has to be studied in a systematic and business-like way, and definite plans prepared in advance.

Plans for the economic and æsthetic development of school grounds are just as essential as architectural plans which govern the design of a building. Without plans, the maximum of utility, convenience, comfort and beauty cannot be obtained in the development of school grounds. Such plans should be prepared even though it may take several years to carry them out in all details. One year the walks and drives may be put in, the next year some of the planting may be done, and so on as finances permit, until at last the completed scheme will be one to be proud of, because everything will have been provided for in the most useful and beautiful way.

THE ARCHITECT

VOL. XIV

SAN FRANCISCO, OCTOBER, 1917

NO. 4

Editorial.

NOTHING could illustrate the recent progress of school architecture more clearly than this series of "School Numbers." A few years ago it would have been impossible to collect enough material of merit for even a single issue; even now the examples that are worthy of production are few as compared to the amount of work being

done. The former lack of progress was largely the result of conditions peculiar to school architecture, and those primarily responsible are the school officials themselves.

is conclusive proof of incapacity. If, however, his work has been done intelligently and well, then he has proven himself capable of learning the lessons that experience teaches. Mr. John J. Donovan, to whose work this issue is largely devoted, is an architect of this latter type. When appointed in charge of the school work of the City of Oakland, he had



FRONT ELEVATION

PROPOSED ELEMENTARY SCHOOL FOR SAN LOUIS OBISPO, CAL.

JOHN J. DONOVAN ARCHITECT

done. The former lack of progress was largely the result of conditions peculiar to school architecture, and those primarily responsible are the school officials themselves.

A man of taste usually builds a tasteful house, while a man of stupid ideas and poor taste usually manages to inject that stupidity and lack of taste into the work done for him, even if he accidentally acquires the services of a good architect. However, he is almost certain to select an architect for other reasons than his architectural ability. To him the prattle of the specialist especially appeals, as it deals with things which are within his understanding. This is all as true of the school official as of any other client.

School work has been largely limited to certain self-styled specialists, adepts in the art of handling school officials, but too often of mediocre ability as architects.

Talk of specialism in architecture is usually "bunk" used to bolster up mediocrity. After all, school architecture is architecture, and its problems primarily architectural. Technical details, however essential, are immeasurably less important than beauty of design or logical and well-proportioned planning.

We do not wish to decry experience in school work, but do wish to point out that the mere fact of having done work is not to one's credit. While one failure need not necessarily condemn a man, the fact that he has failed again and again

had no experience as a school architect. He chose as associates in a portion of this first work a number of able architects.

Mr. Donovan was particularly fortunate in that he was able to avail himself of the knowledge of a man who had spent a great many years in directing school work, Mr. McClymonds, Superintendent of Schools of the City of Oakland. With his assistance he quickly mastered the technical requirements necessary to make up the complete and successful school. These requirements are based upon the organization of the school system itself, and form the elements which the architect of ability must use in producing his plan and design.

Since that time Mr. Donovan has built a large number of successful school buildings. While the results have varied, the sincerity of purpose and endeavor to reach the best architectural result are always apparent.

While we do not consider that he has yet reached the point which he hopes and intends to reach in his work, he is evolving a system of school design that is always bringing him closer to his goal. We wish to emphasize the fact that, while Mr. Donovan has made a close and successful study of the technical details of his problem, he has not allowed these details to come so close to his field of vision as to cut off from view that still more important essential—architecture.

JOHN BAKEWELL, JR.

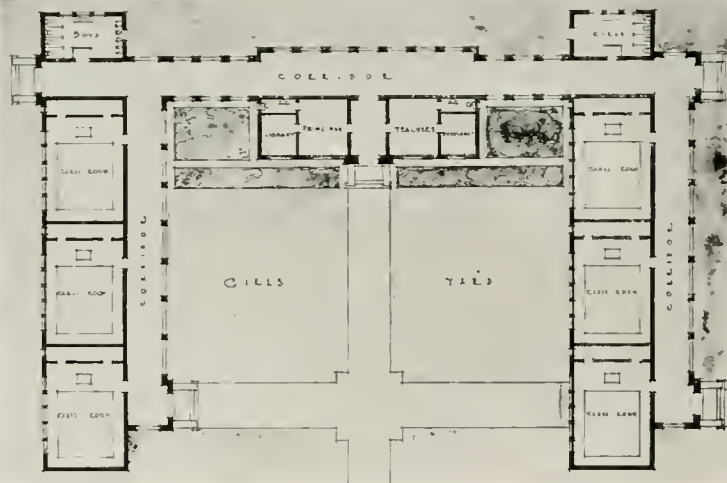

FLOOR PLAN



In response to your demands for a **PACIFIC** one-piece built-in bath tub, we announce the Sierra.

It has no feet—rests directly on the floor and is built in the wall.

It is 5½ inches lower than ordinary bath tubs, therefore it is easier to get in and out of.

The water cannot splash, but enters noiselessly.

The Sierra is built of one piece of Porcelain Enameled Iron Ware, glazed inside and out. It has a beautiful shining white surface.

Its massive lines are striking and simple.

PACIFIC

PLUMBING FIXTURES

Main Office and Showroom
67 New Montgomery St.
San Francisco

For sale by all jobbers

Factories
Richmond & San Pablo
California

Official News of Pacific Coast Chapters, A. I. A.

The Architect is the Official Organ of the San Francisco Chapter, Southern California Chapter and Washington State Chapter, A. I. A.

The regular minutes of meetings of all Pacific Coast Chapters of the American Institute of Architects are published on this page each month.

San Francisco Chapter, 1881—President, Edgar A. Mathews, 251 Post Street, San Francisco, Cal. Secretary, Morris M. Bruce, Flood Building, San Francisco, Cal. Chairman of Committee on Public Information, William B. Faville, Balboa Building, San Francisco. Chairman of Committee on Competition, William Mooser, Nevada Bank Building, San Francisco. Date of Meetings, third Thursday of every month; Annual, October.

Southern California Chapter, 1894—President, J. E. Allison, 1405 Hibernian Building, Los Angeles, Cal. Secretary, A. R. Walker, 1402 Hibernian Building, Los Angeles, Cal. Chairman of Committee on Information, W. C. Pennell, Wright & Callender Building, Los Angeles. Date of Meetings, second Tuesday; except July and August at Los Angeles.

Oregon Chapter, 1911—President, Joseph Jacobberger, Board of Trade Building, Portland, Ore. Secretary, W. C. Knighton, 307-309 Tilford Building, Portland, Ore. Chairman of Committee on Public Information, Joseph Jacobberger. Date of Meetings, third Thursday of every month at Portland; Annual, October.

Washington State Chapter, 1894—President, Charles H. Bebb, Seattle.



First Vice-President, Daniel R. Huntington, Seattle. Second Vice-President, George Gove, Tacoma. Third Vice-President, L. L. Rand, Spokane. Secretary, J. C. Coté, Seattle. Treasurer, Ellsworth P. Storey, Seattle. Counsels: J. H. Schack, J. Stephen and Charles H. Alden. Date of Meetings, first Wednesday, except July, August and September, at Seattle, except one in spring at Tacoma. Annual, November.

The American Institute of Architects—The Octagon, Washington, D. C. Officers for 1917: President, John Lawrence Mauran, St. Louis, Mo.; First Vice-President, C. Grant La Farge, New York City, N. Y.; Second Vice-President, W. R. B. Willcox, 400 Boston Block, Seattle,

Wash.; Secretary, Burt L. Fenner, New York City, N. Y.; Treasurer, D. Everett Waid, 1 Madison Ave., New York City, N. Y.

Board of Directors for One Year—Charles A. Coolidge, 122 Ames Building, Boston, Mass.; Charles A. Favrot, 505 Perrin Building, New Orleans, La.; Elmer C. Jensen, 1401 New York Life Building, Chicago, Ill. **For Two Years**—Edwin H. Brown, 716 Fourth Avenue, Minneapolis, Minn.; Ben J. Luhsch, Reliance Building, Kansas City, Mo.; Horace Wells Sellers, 1301 Stephen Girard Building, Philadelphia, Pa. **For Three Years**—William B. Faville, Balboa Building, San Francisco, Cal.; Burt L. Fenner, New York City; Thomas R. Kimball, Omaha, Neb.

Minutes of San Francisco Chapter

The regular monthly meeting of the San Francisco Chapter of the American Institute of Architects was held at Tait's Cafe, 168 O'Farrell Street, on Thursday, September 20, 1917. The meeting was called to order by Mr. Edgar A. Mathews, the President, at 12:30 p. m.

Members present were: John Bakewell, Jr., Morris M. Bruce, Chesley K. Bonestell, Jr., Arthur Brown, A. Reinhold Denke, Charles W. Dickey, W. B. Faville, J. S. Fairweather, August G. Headman, B. S. Hirschfeld, B. J. Joseph, John O. Lofquist, William Mooser, Edgar A. Mathews, Walter H. Parker, Matthew O'Brien, Fred H. Meyer, Smith O'Brien, Sylvain Schnaittacher, Albert Schroepfer, T. Paterson Ross, George Rushforth, G. Alexander Wright.

STANDING COMMITTEES

Board of Directors: No report.

San Francisco Sub-Committee on Competitions: No report.

City Planning: A report was received from Mr. Charles H. Cheney relative to the National City Planning Conference held in Kansas City, May 7, 8, 9, 1917.

Institute Relations: No report.

Commercial Bodies: No report.

Education: No report.

COMMUNICATIONS

From Key-Hold Lath Company regarding amendment to the building laws affecting plasterboard; from E. C. Kemper relative to the resignation of Mr. L. T. Leizen from membership in the Institute; from E. G. Garden relative to his resignation from the Chapter; from Otto Kleeman relative to the payment of his dues; from State Commission of Immigration and Housing of California thanking the Chapter for its assistance and co-operation in the drafting of the bills and their final enactment into law; from Building Industries, enclosing membership cards to meetings; from the *American Architect* relative to the names of Chapter members who have given their services to the Government in the war; from Willis Polk relative to the State Building Competition.

NEW BUSINESS

Mr. Mooser spoke in reference to Mr. Charles Peter Weeks' letter referring to Mr. Mooser's report on the State Building Competition, which was a personal and not a committee report. There being no further comments, the letter was ordered filed.

It was moved by Mr. Rushforth, and duly seconded, that Mr. Polk's letter asking that the Chapter join in a request to the Governor to reopen the State Building Competition matter be laid on the table. Carried.

It was moved by Mr. Mooser, and seconded, that Mr. Cheney's report of the National City Planning Conference in Kansas City be spread upon the minutes and copies sent to all Chapter members.

Mr. Mathews reported receiving a letter from Frank Miles Day in regard to documents in preparation on professional practice and business administration, which will prove very useful.

It was moved by Mr. Mooser, and seconded, that those members of the Chapter who have entered the Federal service for the war shall

be exempt from the payment of Chapter dues during the term of their service.

It was moved and seconded and carried that hereafter the meetings be held in the evening.

It was moved by Mr. Schnaittacher, and seconded, that the Chapter resign its membership in the Civic League of Improvement Clubs on account of the entrance by the latter into the political field.

NOMINATION OF OFFICERS

The following nominations for officers for the ensuing year were made:

Mr. Mooser nominated the present officers for re-election: Mr. Edgar A. Mathews, President; Mr. Sylvain Schnaittacher, Vice-President; Mr. Morris M. Bruce, Secretary.

Mr. Bakewell nominated Mr. Headman for Trustee.

Mr. Meyer nominated Mr. Bakewell for President.

It was moved by Mr. Mooser, and seconded, that the number of Trustees be increased and the nomination and election be conducted in conformity with the new forms of constitution and by-laws being prepared by the Institute.

On motion of Mr. Faville, nominations were declared closed.

ADJOURNMENT

There being no further business before the Chapter, the meeting adjourned at 2:35 p. m.

Subject to approval, Sept. 20, 1917.

MORRIS M. BRUCE, Secretary.

Minutes of Southern California Chapter

The one hundred and ninth meeting of the Southern California Chapter of the American Institute of Architects was held at Jahuke's Cafe, on Tuesday, September 11, 1917.

The meeting was called to order by Mr. J. E. Allison, President, at 7:15 p. m.

The following members were present: J. E. Allison, J. C. Austin, J. J. Backus, F. P. Davis, P. A. Eisen, A. M. Edelman, W. E. Erkes, Lyman Farwell, R. C. Farrell, J. C. Hillman, R. G. Hubby, F. D. Hudson, J. P. Krenpel, A. C. Martin, S. B. Marston, S. T. Norton, R. H. Orr, A. W. Rea, A. F. Rosenheim, W. J. Saunders, J. T. Vawter, A. R. Walker, August Waekerbarth, H. F. Withey, W. H. Willson.

As the guest of the Chapter was present Mr. W. E. Prine, of the *Southwest Contractor*.

Minutes of the one hundred and seventh and one hundred and eighth meetings were read and approved.

The Treasurer reported a balance of \$45.48 in the regular Chapter Fund and \$17.77 in the special fund.

The Secretary reported collections made since the last meeting in amount \$544, including \$250 received from San Francisco.

Collections in the special assessment fund, \$25.00.

Disbursements from the regular fund, \$492.85, and from the special fund, \$19.77.

For the Board of Directors the Secretary reported three meetings held, the principal matter of business at all three meetings being caring temporarily for expenses incurred by the Legislative Committee.



Stucco of new color and texture

The new aggregate-toned stucco gives the architect a fresh medium to work with—or at least a medium with fresh possibilities. This stucco obtains its effects by adding screenings of richly colored granite or marble, or warm-toned sands or gravels to Atlas-White Cement in the finish coat. It is therefore necessarily capable of highly individual treatment with a great variation of color, tone, and texture. The color is permanent and shown in its fullest value by the white non-staining cement.

Our monograph for architects, "Color Tones in Stucco," describes our experiments in aggregate toning; reproduces in full scale and color sample panels of the results, each with its formula; lists some sources of available aggregates; and contains a convenient guide to color stucco specifications. A copy will be mailed to you on request. The Atlas Portland Cement Company, New York or Chicago.

For the Chapter's Committee on Membership, it was reported that Mr. Carleton Monroe Winslow, from the New York Chapter, had been transferred to the Southern California Chapter, and that Mr. R. Germain Hubby had been transferred from the Cleveland Chapter.

For the A. I. A. Sub-Committee on Education, Mr. R. C. Farrell made the suggestion that the architects busy themselves with suggesting proper new books along architectural and allied lines for purchase by the Public Library. This recommendation was made upon the suggestion of Mr. Everett R. Perry, City Librarian.

For the Chapter's Committee on City Planning, Mr. Withey reported that further work would be necessary by those interested in the movement in view of the election of practically an entire new City Council.

For the Chapter's Committee on Revision of Constitution and By-Laws, Mr. John P. Krampel announced two meetings held and that a new draft of the Constitution and By-Laws would probably be ready for the coming meeting.

Communications were read as follows:

From William Stanley Parker, advising that the charges made against Mr. Elmer Grey were under investigation by the Institute's Board of Directors.

From William Stanley Parker, notifying of the transfer of membership of Mr. Carleton Monroe Winslow, formerly of the New York Chapter.

From William Stanley Parker, notifying of the transfer of R. Germain Hubby, formerly of the Cleveland Chapter.

From the Southern California Electrical Contractors and Dealers, offering co-operation with Chapter members in the framing of electrical specifications and by resolution requesting Chapter architects to confine the acceptance of bids to members of their Association.

It was moved by Mr. A. C. Martin, duly seconded and carried, that the Secretary communicate with the Southern California Electrical

Contractors and Dealers, stating that the Chapter would be unable to bind its members as an organization to such an action and recommending that said Association get in touch with the individual Chapter members.

The President announced the meeting of the Joint Technical Societies on Thursday, September 13th, at which Mr. George Edwin Bergstrom would speak.

Mr. R. Germain Hubby, a new member, following his introduction to the members of the Chapter, was called upon for a short talk.

Under the head of new business, Mr. A. F. Rosenheim brought up for discussion the matter of various forms of alleged advertising indulged in by various Chapter members.

Mr. A. C. Martin offered a defense for those members who believed that many of the methods referred to by Mr. Rosenheim were forms of legitimate publicity.

After general discussion, a vote was taken on the question, particularly with reference to the publication of more or less technical articles referring to works performed, and the Chapter passed a resolution to the effect that such methods were legitimate forms of publicity and not advertising.

After discussion relative to the practice of several newspapers in asking subscriptions for annual numbers, a resolution was offered that the Chapter should recommend to its members that in the future no further donations or subscriptions or gifts to newspapers for annual numbers be tendered by members of the Chapter.

This resolution was further amended to cover instructions to the Secretary that a copy of such resolution be sent to all members.

A vote of thanks was proposed, and adopted, to Mr. A. F. Rosenheim for his further activities in the Chapter's welfare.

The meeting adjourned at 9:40 p. m.

ALBERT R. WALKER, Secretary.

Report of the National City Planning Conference

KANSAS CITY, MAY 7-8-9, 1917

By CHARLES HENRY CHENEY, Delegate

I have the honor to submit herewith my report on the proceedings of the Ninth National Conference on City Planning held in Kansas City on May 7, 8 and 9, 1917, which I attended as your delegate. About one hundred and forty delegates were present at the Conference, and most of the important cities in the United States were represented. This convention was declared by its president, Frederick L. Olmsted, to have been the most important and useful one ever held by the Conference. The local newspapers gave much publicity to the work of the convention, and it is interesting to quote from an editorial in the *Kansas City Times* (May 10th):

"A few years ago no body knew what city planning meant. We all understood that a well-managed business is planned for the future. But we had a notion that a city could grow in a haphazard way and there was no occasion to attempt to direct its growth along rational lines. A city plan was supposed to be merely a civic center about a city hall or courthouse.

"Now we have learned that we were mistaken. We have discovered that we can plan for traffic ways, for industrial additions, for correct housing. Experience has taught us that too wide streets in the residence districts are wasteful. We have found that convenience and beauty and healthfulness are important city assets, and now we are discovering that there are trained men who can help us get these things—not visionaries, but men who have based their work on experience."

LARGE CITIES NOW HAVE PERMANENT COMMISSIONS

It was reported that practically all the large cities of the country, with the exception of San Francisco—in fact, something over two hundred cities in all—have appointed permanent city planning commissions to advise and recommend to the Mayor, City Council or Board of Supervisors, as the case may be, well-thought-out plans and ordinances for zoning the city and for initiating and guiding city development in a business-like way, which politically elected boards find it difficult to do. By making it definitely somebody's business officially to plan and advise, these cities as a result are doing most constructive work, often effecting definite economies on a large scale. They seem to have overcome the continual bickering in each little local district, which fights the improvements of other sections of the city, a matter from which San Francisco has long suffered, as our Mayor and Board of Supervisors can testify.

City planning involves consideration of zoning or districting so as to limit the height and bulk and use of all buildings, the study of railway terminals, traffic ways, street widenings, parks and playgrounds and housing. Mr. Olmsted says that city planning is to show the divergent interests in the city's growth how to pull together for the best use of the natural opportunities of the community.

ZONING OR DISTRICTING OF CITIES

The great importance of zoning or districting of cities was emphasized at practically every session of the Conference. It was evident that the experts present without question regarded it as the first fundamental step. California's progress came in for a great deal of favorable comment, particularly as the decisions of the United States Supreme Court upholding the Los Angeles zone ordinance seemed to be the basis for districting in New York and most of the other cities of the country.

At the special session on zoning, papers on other cities of the subject were read and discussed by Lawson Purdy, of New York City;

Charles H. Cheney, of San Francisco; Edward M. Bassett, of New York City; Frank D. Stringham, of Berkeley, and a number of others Mr. Purdy during his address said.

"Every city contains horrible examples of homes ruined by the intrusion of garages, stores or factories. Every large city in this country has buildings so high that they steal their neighbors' light and air and monopolize the streets. Every one of these buildings is an extra hazardous investment. When its light and air has gone, its tenants go and the rent goes and the mortgagee can have the deed.

"Some of the dearest things of life may not be reasoned in money, but all the advantages of city life and city ownership may be measured by money. Surely the general welfare demands that we shall zone our cities to protect our homes, protect life and protect values."

Mr. Purdy stated that one building which was assessed at \$3,900,000, and which was mortgaged for \$3,500,000, actually sold for \$3,000,000 after its light had been taken away by surrounding high buildings. One twenty-two story building, which rented its floor space at \$1.00 per square foot per year so long as it had light and air borrowed from its neighbors, now rents its space for 45 cents per square foot per year, its original tenants having vacated on account of the want of light and air resulting from the construction of new buildings on three sides. The reduction of values below Twenty-fourth Street in New York has been enormous on account of the construction of too high buildings. When the Equitable Insurance Company contemplated the erection of its new building on Broadway, the neighboring buildings got together and offered the company two and one-fourth million dollars if the company would not build above the ninth story; that is to say, they would pay that amount for the light and air above that height. The company asked two and one-half million dollars for that privilege and the project fell through. The company then built its present forty-story building. Economic waste results from such haphazard construction, and there is no doubt but that New York should have long ago adopted an ordinance limiting the height of the buildings to be constructed in any part of the city. In July of last year, New York passed an ordinance covering the entire city in which it has limited the height and bulk of buildings and divided the city into three classifications of uses.

The Berkeley districting plan is much more complete than that of New York in segregating the different uses of buildings most carefully to protect residence districts. As probably more than ninety per cent of the buildings in Berkeley, as in Los Angeles and most other Western cities, are used for single family residences only, the problem out here is to protect that type of building. In New York City, where a very large proportion of the buildings are high, congested apartment buildings, the problem is different. The Berkeley plan makes the formation of districts optional, which evidently would leave open a large area of the city undistricted for many years to come unless the city takes steps to classify the remainder of the city without waiting for the petition of the local residents in each neighborhood. It seemed to be the general opinion of this Conference that it was advisable to district the whole city at once and that Berkeley had best do this immediately to protect its standing in court. The Berkeley and Los Angeles ordinances do not of course establish heights of building districts or area districts as in New York, although the new California State zoning law now directs all California cities to do so.

RAILWAY TERMINALS

George A. Damon, of Pasadena, presented an interesting paper on the subject of "Interurban Passenger Terminals." He showed how important it was that Los Angeles secure better terminals for its suburban trains; that the latter could only successfully compete with the jitney bus when the street cars were not hampered by other traffic in going through the densely populated districts of the city and could operate trains with sufficient speed. Los Angeles should have all of its suburban terminals connected underground so that passengers could pass through the city without their being transferred over the crowded surface thoroughfares.

The chief engineer of the Public Service Railway Corporation of New Jersey showed by lantern slides how Newark, New Jersey, had partially solved its transportation problem by constructing a modern central street car terminal and arranging for the taking on and discharge of passengers upon different levels.

Lawson Purdy told how the electrification of the New York Central Railroad removed the smoke nuisance and added millions of dollars to the value of the property upon the street which lies over the underground portion of the road. The trains are twenty-six feet underground in an open cut, and no vibrations can be felt in the buildings.

Kansas City has an excellent union railroad station where trains of all roads pass through the city with the greatest economy of operation. Station and adjuncts cost approximately \$40,000,000, the cost being borne by twelve railroads.

Denver has a modern end-on union station, but trains have to back out, which of course is not the best kind of an arrangement.

A. Pearson Hoover, of New York, read a paper on the subject of "Industrial Terminal and Its Relation to the City Plan." This paper discussed the economic advantage of an industrial terminal, such as the famous Bush Terminal of New York.

PARKS AND PLAYGROUNDS

Mr. Jay Downer, engineer of the Bronx Parkway Commission, in an illustrated lecture demonstrated how the Bronx River for the entire distance from Bronx Park to Croton Dam had been reclaimed from an unsanitary, unsightly watercourse and converted into a beautiful stream bordered by parks and playgrounds, with a driveway along its course, all of which is destined to become the recreation ground of millions of people.

Chicago has found in recent years that many of the smaller children in the city could not use the larger parks, for the reason that they were generally located too far apart and too far from the homes of these children. The city, therefore, recently created a Special Park Commission to study this question. As a partial result of the labors of this commission, Chicago purchased, during the year 1915, forty eight small parks scattered throughout the city.

During the last twenty years, Kansas City (population approximately 250,000) has spent \$16,000,000 upon its park and boulevard system, paid for on the district assessment plan. This system is a source of health and much pleasurable enjoyment to that city, and one of which they are justly proud. One of the park commissioners of Kansas City suggested that cities hereafter in their park development provide landing spaces for aeroplanes. City planners generally are recommending that play grounds be required in close vicinity to school buildings. In certain parts of New York, traffic is excluded from some of the streets during a portion of the day, in order that children may have a place to play.

TRAFFIC WAYS

The increased traffic resulting from the introduction of motor cars presents a most serious problem. In some instances the only remedy is to cut through new streets or to widen existing streets. Mr. Nelson P. Lewis pointed out that there are four ways of meeting this necessity:

1. The setting back of the curb.
2. The actual widening of a street by purchase of land.
3. Requiring new buildings to be set back from the property line, the city acquiring an easement until such time as it may wish to acquire the fee.
4. Putting the sidewalks under arcades, the city acquiring an easement for that purpose through the ground floor of existing buildings which are remodeled to include the arcade.

The second method, which is the most efficient, is, of course, the most expensive. When the right to excess condemnation is once clearly established, the expense to cities of widening streets would be reduced. We shall have an opportunity to vote on a constitutional amendment granting cities this power in California at our next general election.

In the last ten years, Chicago widened Michigan Avenue at an expense of about \$8,000,000 and widened Twelfth Street an expense of \$4,000,000.

New York has recently widened, or is now widening, two streets at a total expense of about \$5,000,000 each. Mr. Lewis gave one illustration where an owner received in damages for the taking of land for the widening of the street a sum equal to what he had paid for the property, and the owner then sold the remaining portion of his lot for a sum equal to the damages paid, and this same owner had protested against the amount of damages which he had been allowed.

Mr. Hill, city engineer of Kansas City, urged the separation of the light, fast-moving vehicular traffic from the slower and heavier vehicles. Traffic ways must form a complete system, and if they are not in the direct flow of business upon easy grades, they fail of their functions. Traffic is sure to follow the line of least resistance. It will go out of its way to avoid a bad road or a grade. There is no doubt but that a great deal has been accomplished by merely making traffic rules and regulations. A tremendous amount of traffic can be taken care of when well handled. This is well illustrated

by the intensive use made of the Great White Road to Verdun during the time of the German assault in February. All refugees and all of the munition supplies and ambulances to take care of the force of 800,000 men had to pass over this road. Over 30,000 passed one point of this road in one day, counting the vehicles going in both directions. If any one vehicle became disabled, it had to be immediately thrown out of line.

CITY PLANNING

Most of our cities have not been scientifically planned and there is a common misconception that city planning and the city beautiful are synonymous terms. I quote Mr. McFarland:

"There are people who imagine that city planning consists of covering lamp posts with wriggling dolphins and ornamenting buildings with bunches of grapes and flowers tied with impossible stone ribbons. Some cities have been built with this idea. Most of them look like a man in evening dress to his waist and with overalls the rest of the way down. A city plan has to be either right or wrong. Pompeii, Babylon and the most ancient of cities had their city plans.

"There is one city planning crown of which we can always boast. It is the national capital. It was designed for a national capital by the man for whom it was named. At a time when the colonists were hanging onto a strip of the Atlantic Coast by their eyebrows, George Washington planned a city for future years. All cities should be planned in this way for a purpose and for the future."

Mr. Charles E. Merriam, former alderman of Chicago, well expressed the purpose of city planning:

"City planning is city conservation. It is the same work on a small scale as national conservation is on a larger. We may measure our gains in square feet of land. We may appraise them in dollars and cents. We may chronicle them by the clock in terms of transportation time. We may gauge them by the reduction in the grim reaper's toll of death and the sweeping ravages of disease. But we cannot measure by rule, scale, compass or computer the precious human values, the warmth and brightness of more abundant life, the happiness and joy of larger living, those personal values which transcend all others, and whose protection and promotion are the supreme end of government."

I have the honor to report my election to the Board of Governors of the American City Planning Institute, newly organized at this Conference to increase the efficiency and service of the country's trained city planners for the benefit of the cities which employ them.

Respectfully submitted,

CHAS. H. CHENEY, *D-legate.*

School Buildings of St. Louis, Mo.

(Continued from page 253)

brick lined rooms; shower baths and dressing booths are provided to accommodate relays of twenty to thirty pupils, who take their baths under the supervision of an attendant.

The mechanical equipment of the building includes a steam plenum system of heating and ventilation, with temperature and humidity control, the air being washed and purified before entering the rooms. The heating is entirely indirect, and the ventilation is based upon nine air changes per hour in class rooms and four changes per hour in corridors. The building is wired and fitted complete with electric fixtures, the light distribution at the desk level being figured upon the basis of three foot candles, except for special rooms, where a greater quantity of light is desired.

A synchronizing clock and bell system, a house telephone system between the principal rooms, and a mechanical cleaning system complete the equipment.

The buildings are of fireproof construction throughout, except in the cases of buildings with pitched roofs, in which event the roof is of mill construction over the fireproof ceiling of the upper story.

The finish of the buildings is generally of oak, the floors are maple, and the walls and ceilings are painted in lead and oil upon hard wall plaster.

The cost of these buildings complete, ready for their equipment of school furniture, and including the improvement of the school grounds, paving, fencing, etc., averages eighteen cents per cubic foot.

ARCHITECTS' REFERENCE INDEX

Containing List of Manufacturers, Their Representatives and Serviceable Literature

ASBESTOS BUILDING LUMBER

Keasbey & Mattison Co., Ambler, Pa.
 J. A. Drummond, 245 Mission Street, San Francisco, Cal.
 Illustrated and descriptive pamphlet, 7½x10½, 8 pp. Pamphlet, 4x8½, 8 pp. Price list, 3½x6¼, Literature of various sizes, samples, etc. "Service Sheets," working drawings, details of application, size 16½x21½.

ASBESTOS CORRUGATED SHEATHING

Keasbey & Mattison Co., Ambler, Pa.
 J. A. Drummond, 245 Mission Street, San Francisco, Cal.
 Descriptive catalogue, 5¼x8¼, 24 pp. Catalogue of details and specifications for application of roofing and siding, size 8½x11, 40 pp. Lists of buildings covered. Price lists, 3½x6¼, 6 pp. and literature of various sizes, samples, etc. "Service Sheets," working drawings, details of application, size 16½x21½.

ASBESTOS SHINGLES

Keasbey & Mattison Co., Ambler, Pa.
 J. A. Drummond, 245 Mission Street, San Francisco, Cal.
 Illustrated catalogue, various types of roof covering, 3¼x8¼. Various pamphlets, 3¼x6. Current price lists, 3½x6¼, 6 pp. Lists of buildings and literature, various sizes, samples, etc. "Service Sheets," working drawings. Detail of application, size 16½x21½.

BRICK, ENAMELED

N. Clark & Sons, 116 Natoma Street, San Francisco, Cal.
 Catalogue and various literature.
 Los Angeles Pressed Brick Co., Frost Bldg., Los Angeles, Cal.
 United Materials Co., 5 Crossley Bldg., San Francisco, Cal.
 Catalogue on "Enameled Brick for Facing," illustrating and listing names of prominent buildings finished with Enameled Brick, 5x7½, 48 pp.

BRICK, FIRE AND REFRACTORIES

N. Clark & Sons, 116 Natoma Street, San Francisco, Cal.
 Henry Cowell Lime & Cement Co., 2 Market Street, San Francisco, Cal.
 Imported and domestic brands.
 Catalogues and various literature.
 Denny-Renton Clay & Coal Co., Hoge Building, Seattle, Wash.
 Catalogues and various literature.
 Gladding, McBean & Company, Crocker Bldg., San Francisco, Cal.
 Los Angeles Office, Trust and Savings Bldg.
 Price list No. 45 on Clay Products, 5x7½ in. 70 pages, containing illustrations.
 Los Angeles Pressed Brick Co., Frost Bldg., Los Angeles, Cal.
 United Materials Co., 5 Crossley Bldg., San Francisco, Cal.
 Descriptive catalogue, 5x7, 54 pp.

BRICK, PRESSED

N. Clark & Sons, 116 Natoma Street, San Francisco, Cal.
 Catalogues and various literature.
 Denny-Renton Clay & Coal Co., Hoge Building, Seattle, Wash.
 Catalogues and various literature.
 Gladding, McBean & Company, Crocker Bldg., San Francisco, Cal.
 Los Angeles Office, Trust and Savings Bldg.
 Price list No. 45 on Clay Products, 5x7½ in. 70 pages, containing illustrations.
 Los Angeles Pressed Brick Co., Frost Bldg., Los Angeles, Cal.
 United Materials Co., 5 Crossley Bldg., San Francisco, Cal.
 Moulded and Ornamental Pressed Brick. General catalogue, 5x7, 54 pp.

BRICK, PAVING

Denny-Renton Clay & Coal Co., Hoge Building, Seattle, Wash.
 Catalogues and various literature.

CEMENT, PORTLAND

Atlas Portland Cement Company, The, 30 Broad St., New York.
 (Western Representatives, see advertisement.)
 Building a Bungalow. Addressed to owners. Booklet 8x10½ 14 pp, with 4 insert plates.
 Choosing the Garage. Describing actual construction. Booklet, 8x10½ in. 26 pp.
 "Color Tones in Stucco," a booklet of 20 pages and cover, in full colors. Size 8½x11 in.
 Commercial Garages. With construction notes and architectural treatment. Booklet 8x10½ in. 12 pp.
 Early Stucco Houses. With modern stucco specifications. Booklet, 8½x11 in. 24 pp.
 Guide to Good Stucco. Addressed to contractors. Booklet, 8½x11, 20 pp.
 Handbook and Treatise. Concrete in factory construction. 6½x8¾, in. 250 pp.
 Information for Home Builders. Addressed to owners. Booklet, 8½x10½. With 3 insert plates.
 Henry Cowell Lime & Cement Co., 2 Market Street, San Francisco.
 Cowell Portland Cement Co., Cowell, Cal.
 Mt. Diablo Brand especially adapted for cementing oil wells. Literature and pamphlet supplies on request as furnished by the Portland Cement Association.
 Santa Cruz Portland Cement Co., Crocker Bldg., San Francisco.
 Standard Portland Cement Co., Crocker Bldg., San Francisco, Cal.
 Bulletin 12 pp. Size 6x9; also furnish bulletins and specifications for various classes of work requiring Portland Cement.

ELECTRICAL EQUIPMENT

Keasbey & Mattison Co., Ambler, Pa.
 J. A. Drummond, 245 Mission Street, San Francisco, Cal.
 Descriptive Pamphlet, 3½x6. 12 pp. Descriptive, 4x8½, 8 pp. "Service Sheets" working drawings. Detail of application, 16½x21½.

ELEVATORS

Otis Elevator Co., Eleventh Avenue and 26th Street, New York.
 Otis Elevator Co., 2300 Stockton Street, San Francisco, Cal. Offices in all principal Coast cities.
 Otis Electric Traction Elevators. Bulletin. 6x9 in. 28 pp.

ESCALATORS

Otis Elevator Co., Eleventh Avenue and 26th Street, New York.
 Otis Elevator Co., 2300 Stockton Street, San Francisco, Cal. Offices in all principal Coast cities.
 Otis Escalators. Bulletin. 6x9 in. 36 pp.

GARDEN POTTERY AND FURNITURE

Sarsi Studios, 361 Golden Gate Avenue, San Francisco, Cal.
 Pamphlet. Pompeian Stone. Size 6x9 in. 4 pp.

GLASS

W. P. Fuller & Co. Principal Coast cities.
 Plate, Sheet and Mirror Lists.
 Glass Samples.
 Keasbey & Mattison Co., Ambler, Pa.
 J. A. Drummond, 245 Mission Street, San Francisco, Cal. Pacific Coast representative CORRUGATED WIRE GLASS for skylight construction (without housings), used in connection with Asbestos Corrugated Sheathing. Catalogue of details. 8½x11. 40 pp.

IRONING BOARDS

National Mill & Lumber Co., 318 Market Street, San Francisco, Cal.
 Pamphlet, 3½x6¾ in. 4 pp.

LANDSCAPE ENGINEERS

MacRorie-McLaren Co., 141 Powell Street, San Francisco, Cal.
 Descriptive catalogue, 5x8¾, 52 pp.

LATH, METAL

North Western Expanded Metal Co., 934 Old Colony Building, Chicago, Ill.
 Designing Data. Scientific treatise on reinforced concrete. 4x8½ in. 88 pp.
 Kno-Burn Expanded Metal Lath. Treatise on metal lath, with details and specifications. 6x9 in. 52 pp.
 "Chanelath" Handbook. Treatise on ribbed metal lath details and specifications of its application to reinforced concrete construction and for plastering work. 6x9 in. 48 pp.
 Stucco Specifications. Reprint of the standard specifications adopted by the American Concrete Institute.

LIME

Henry Cowell Lime and Cement Co., 2 Market Street, San Francisco, Cal.
 Santa Cruz and Cowell Santa Cruz Brands.

MANTEL BRICK

N. Clark & Sons, 116 Natoma Street, San Francisco, Cal.
 Catalogues and various literature.
 Denny-Renton Clay & Coal Co., Hoge Building, Seattle, Wash.
 Catalogues and various literature.
 Gladding, McBean & Company, Crocker Bldg., San Francisco, Cal.
 Los Angeles Office, Trust and Savings Bldg.
 Price list No. 45 on Clay Products, 5x7½ in. 70 pages, containing illustrations.
 Los Angeles Pressed Brick Co., Frost Building, Los Angeles, Cal.
 United Materials Co., 5 Crossley Bldg., San Francisco, Cal.
 Illustrative of designs for mantel, 5x6 in. 54 pp.

MANTELS, STONE

Sarsi Studios, 361 Golden Gate Avenue, San Francisco, Cal.
 Pamphlet on Art Caen Stone, 6x9 in. 4 pp.

MILL WORK

National Mill & Lumber Co., 318 Market Street, San Francisco, Cal.
 Catalogue of Moulding Columns, Doors and General Mill Work. 7x10. 94 pp.

PAINTS, ENAMELS AND WOOD FINISHES

Berry Bros., 250 First Street, San Francisco, Cal.
 Natural Woods and How to Finish Them. Complete varnish specifications, 4¾x6½ in. 94 pp.
 Luxberry Cement Coating. Color card, 3¼x8¾ in. 3 pp.
 Boston Varnish Co., Everett Station, Boston.
 San Francisco Office, A. L. Greene, Mgr., 311 California Street.
 Kyanize Enamel. Complete specifications. Booklet, 5x7 in. 20 pp.
 Kyanize White Enamel. Directions. Circular, 3¼x6 in. 8 pp.
 Price List of Varnishes and Enamels, 3¼x6 in. 24 pp.
 W. P. Fuller & Co. Principal Coast cities.
 Paints and Varnish specifications. 14-page booklet.
 Pertinent Facts on Paints and Painting. 14-page booklet.
 Color cards and descriptive circulars on: House Paints, Floor, Porch and special paints for all purposes.
 Silkenwhite Enamel, Tinted Panels, and descriptive matter, Wall Finishes and Kalsomine. 20-page booklet.
 Decorator's Sample Books.
 The Muralo Co., New Brighton, New York.
 A. L. Greene, Manager San Francisco Office, 311 California Street, San Francisco, Cal.
 Catalogues, literature and color cards.
 R. N. Nason & Co., 151 Potrero Avenue, San Francisco, Cal.
 Catalogues, literature and color cards.
 Wadsworth, Howland & Co., Inc., 139 Federal Street, Boston.
 San Francisco Office, James Hamby & Sons, 268 Market Street, San Francisco, Cal.
 Los Angeles Office, 447-449 E. Third Street, Los Angeles, Cal.
 Bay State Brick and Cement Coating. Catalogue, 4x9. 24 pp.
 Color plates.
 Bay State Finishes, Stains, and Varnishes. Pamphlets. Color cards, etc.

PIPE, WOOD

Pacific Tank & Pipe Co., 318 Market Street, San Francisco, Cal.
 Catalogue of wood pipe and tanks for all purposes. 4x5¾, in. 40 pp.

PLUMBING EQUIPMENT

Pacific Sanitary Mfg. Co., 67 New Montgomery Street, San Francisco, Cal.
 Northern Manager, H. L. Frank, 80 Front Street, Portland, Ore.
 Southern Manager, C. B. Noyes, 201 Union Oil Building, Los Angeles, Cal.
 General catalogue "C." 6½x9 in. 176 pp. Indexed.
 School Sanitation Book, 6x9, 32 pp.
 Standard Sanitary Manufacturing Co.
 San Francisco Warehouse, Display Rooms and Offices, Bluxome St.
 Los Angeles Warehouse, Display Rooms, Offices, Mesquit St.
 Seattle, 5300 Wallingford Ave.
 General Catalogue "P," 8x12, 674 pp. General Catalogue "PF," 8x12, 329 pp. Factory Sanitation Catalogue, 8x12, 36 pp. Built-in Bath, 8x12, 37 pp. Pottery Catalogue Sanitary Earthenware, 8x12, 38 pp. Shower Booklet, 3½x6, 19 pp. Efficiency Kitchen Book—Modern Kitchen Equipment, 5x7, 15 pp. Plumbing Fixtures for the Home, 5x7¼, 63 pp.

PORTABLE HOUSES

National Mill & Lumber Co., 318 Market Street, San Francisco, Cal.
 Catalogue Treatise on Portable House. Suitable for any location. Size 4x9. 12 pp.

POTTERY, GARDEN

N. Clark & Sons, 116 Natoma Street, San Francisco, Cal.
 Catalogues and various literature.
 Denny-Renton Clay & Coal Co., Hoge Building, Seattle, Wash.
 Catalogues and various literature.
 Gladding, McBean & Company, Crocker Bldg., San Francisco, Cal.
 Los Angeles Office, Trust and Savings Bldg.
 Price list No. 45 on Clay Products, 5x7½ in. 70 pages, containing illustrations.

REINFORCING

North Western Expanded Metal Co., 934 Old Colony Building, Chicago, Ill.
 "Chanelath" Handbook. Treatise on ribbed metal lath details and specifications of its application to reinforced concrete construction and for plastering work. 6x9 in. 64 pp.

- ROOFING**
 W. P. Fuller & Co. Principal Coast cities. Samples and descriptive circulars.
- ROOFING TIN**
 Taylor Co., N. & G., 300 Chestnut Street, Philadelphia, Pa.
 J. A. Drummond, 245 Mission Street, San Francisco, Cal.
 A Guide to Good Roofs. Booklet. 3 3/8 x 5 3/8 in. 24 pp.
 Selling Arguments for Tin Roofing. Booklet. 6 x 9 1/4 in. 80 pp.
 "Service Sheets." Working Drawings. Details of tin roofing construction and tables of covering capacity. 16 1/2 x 21 1/2 in.
 Standard Specifications for Tin Roofing Work. 7 1/2 x 9 in.
 Current Price List.
- SEWER PIPE AND CLAY PRODUCTS**
 N. Clark & Sons, 116 Natoma Street, San Francisco, Cal. Catalogues and various literature.
 Denny-Renton Clay & Coal Co., Hoge Building, Seattle, Wash. Catalogues and various literature.
 Gladding, McBean & Company, Crocker Bldg., San Francisco, Cal. Los Angeles Office, Trust and Savings Bldg. Price list No. 45 on Clay Products. 5 x 7 1/2 in. 70 pages, containing illustrations.
 Los Angeles Pressed Brick Co., Frost Building, Los Angeles, Cal.
 United Materials Co., 5 Crossley Bldg., San Francisco, Cal. Hand book and price list of sewer pipe, flue lining, chimney pipe and interlocking brick. 4 x 7. 22 pp.
- SLIDING DOORS**
 National Mill & Lumber Co., 318 Market Street, San Francisco, Cal. "Pitcher's Disappearing Door." Folder. 3 1/2 x 6 in. 8 pp.
- TANKS, WOOD**
 Pacific Tank & Pipe Co., 318 Market Street, San Francisco, Cal. Catalogue illustrative and descriptive of house and building tanks, towers and wood pipe for various purposes. 4 x 9. 40 pp.
- TERRA COTTA, ARCHITECTURAL**
 N. Clark & Sons, 116 Natoma Street, San Francisco, Cal. Photographic albums, catalogues and literature of various sizes.
 Denny-Renton Clay & Coal Co., Hoge Building, Seattle, Wash. Catalogues and various literature.
 Gladding, McBean & Company, Crocker Bldg., San Francisco, Cal. Los Angeles Office, Trust and Savings Bldg. "Standard Construction," published by the National Terra Cotta Society, containing details and plates for proper construction. Photographic albums of completed work.
 Los Angeles Pressed Brick Co., Frost Building, Los Angeles, Cal. Specifications for architectural terra cotta and details of construction.
 Northern Clay Co., Auburn, Wash. Photographic albums, catalogues and literature of various sizes.
- TILE, HOLLOW**
 N. Clark & Sons, 116 Natoma Street, San Francisco, Cal. Catalogues and various literature.
 Denny-Renton Clay & Coal Co., Hoge Building, Seattle, Wash. Catalogues and various literature.
 Gladding, McBean & Company, Crocker Bldg., San Francisco, Cal. Los Angeles Office, Trust and Savings Bldg. Price list No. 45 on Clay Products. 5 x 7 1/2 in. 70 pages, containing illustrations.
 Los Angeles Pressed Brick Co., Frost Building, Los Angeles, Cal. United Materials Co., 5 Crossley Bldg., San Francisco, Cal. Hollow Tile Fireproofing. General catalogue. 5 x 7 in. 54 pp.
- TILE, ROOFING**
 N. Clark & Sons, 116 Natoma Street, San Francisco, Cal. Catalogues and various literature.
 Gladding, McBean & Company, Crocker Bldg., San Francisco, Cal. Los Angeles Office, Trust and Savings Bldg. Price list No. 45 on Clay Products. 5 x 7 1/2 in. 70 pages, containing illustrations.
 Los Angeles Pressed Brick Co., Frost Building, Los Angeles, Cal. United Materials Co., 5 Crossley Bldg., San Francisco, Cal. Catalogue showing attractive application of details and specifications for roofing tile. 8 x 11 in. 32 pp.
- TREES, PLANTS AND SHRUBS**
 MacRorie-McLaren Co., 141 Powell Street, San Francisco, Cal. Descriptive catalogue. 5 x 8 3/4. 52 pp.
- VARNISHES**
 Berry Bros., Wight and Leibe Streets, Detroit, Mich.
 Berry Bros., 250 First St., San Francisco, Cal. Natural Woods and How to Finish Them. Luxeberry cement coating color cards. 3 1/2 x 8 3/8. 3 pp. Complete varnish specifications. 14 x 8 1/2. 94 pp.
 Boston Varnish Co., Boston, Mass.
 San Francisco Office, A. L. Greene, Mgr., 311 California Street. Kyanize White Enamel. Directory Circular. 3 1/2 x 6 in. 8 pp. Kyanize Enamel. Complete Specification Booklet. 5 x 7. 20 pp. Price lists of varnishes and enamels. 3 1/2 x 6. 24 pp.
 W. P. Fuller & Co. Principal Coast cities. Unvarnished Facts. 8-page pamphlet. Varnish and Enamel Descriptive Catalogue. 32-page catalogue. Valentine's Valspar. Booklets and Circulars. Wooden Panels Finishes with Fuller Varnishes and Oil Stains. Over 1,000 different Finishes.
 Wadsworth, Howland & Co., Inc., 139 Federal Street, Boston.
 James Hambly & Sons, 268 Market Street, San Francisco, Cal. Pamphlets and color cards.
 Los Angeles Office, 447-449 E. Third Street, Los Angeles, Cal.
 R. N. Nason & Co., 151 Potrero Avenue, San Francisco, Cal. Pamphlets, descriptive literature and color cards.
- SASH CORD**
 Samson Cordage Works, 88 Broad Street, Boston, Mass. Pamphlet in colors. 3 1/2 x 6 1/4. 24 pp.
- WALL BOARDS**
 National Mill & Lumber Co., 318 Market Street, San Francisco, Cal. Pamphlet. A treatise on application of wall boards. 3 1/2 x 6 3/8. 6 pp. Also sample.
- WATER HEATERS**
 Hoffman Heater Co., Lorain, Ohio.
 Hoffman Heater Co., 397 Sutter Street, San Francisco, Cal. Descriptive catalogue. 5 x 7 in. 32 pp.
- WATERPROOFING**
 W. P. Fuller & Co. Principal Coast cities. Color samples and descriptive circulars. Concreta and Amorite.
 The Muralo Co., New Brighton, New York.
 San Francisco Office, A. L. Greene, Mgr., 311 California Street, San Francisco, Cal. Catalogues and various pamphlets.
 R. N. Nason & Co., 151 Potrero Avenue, San Francisco, Cal. Pamphlets and literature.
 Wadsworth, Howland & Co., Inc., 139 Federal Street, Boston.
 James Hambly & Sons, 268 Market Street, San Francisco, Cal.
 Los Angeles Office, 447-449 E. Third Street, Los Angeles, Cal. Bay State Brick and Cement Coating. Catalogue. 6 x 9 in. 24 pp.



Residence of Mrs. T. R. Baker, Clifton Park, Lakewood, O.
 G. B. Bohm, Architect

Guardian of Your Buildings

When your building is finished, when from roof to basement it just suits you—call in the Bay Stater and let him keep it so.

Bay State Brick and Cement Coating covers up walls of brick, concrete or stucco. It seals every crack and crevice. Wards off the effects of wear and weather.

Besides a preservative Bay State Coating is a beautifier. White and a variety of attractive tints offer a selection that meets individual tastes.

Entrust your handiwork to the Bay Stater's care. Write for Booklet No. 42, which tells you a lot about "Bay State" and ask for a sample which will prove all the book says. Do that today.

Bay State Cement Crack Filler makes cracks in cement disappear like magic. It makes a patch that shows no seams. A sample will prove it.

WADSWORTH, HOWLAND & CO., Inc.
 Paint and Varnish Makers
 BOSTON, MASS. New York Office: Architects' Building

BAY STATE Brick and Cement Coating



Distributing Agents:
 JAMES HAMBLY & SONS, 268 Market St., San Francisco
 and 447-449 E. Third St., Los Angeles
 F. T. Crowe & Co., Seattle — The J. McCracken Co., Portland
 Jones-Moore Paint House, San Diego

Current Notes and Comments

WINDOW VENTILATION

School rooms should have an abundance of fresh air and perfect ventilation. Fresh air is necessary! Good ventilation equally so! Without these the scholars breathe and re-breathe the poisonous gases exhaled; become dull, incompetent, unhealthy, without ambition or zest to study and learn. Hence the necessity and value of fresh air and ventilation.

Tilting Simplex windows have solved the problem! They supply an abundance of fresh air and furnish perfect ventilation. This is accomplished by reason of the sashes tilting outwardly, forcing the air inwardly and upwardly over the scholars in a draughtless circulation to every part and portion of class room, while automatically the used, exhausted air full of carbon dioxide gas, owing to its greater weight, falls and is



expelled through lower opening of sash, particularly so when windows are extended down to within ten or twelve inches of the floor. For this purpose the windows should be made with three sashes instead of two. Separate shades should be attached to each sash, which, when drawn up over inner side, forms protection from the sun; when sashes are openly tilted, sufficient light will enter and you still have the full capacity of window for fresh air, creating through the use of these windows open-air class rooms, which can be in winter time closed and made both weather and wind proof, thus performing the two-fold function of being both an open-air window with perfect ventilation and also a weather-proof, wind-tight window when closed.

Simplex windows during the last five years have proven their superiority in all essentials. About one thousand schools are using them, which is only a small percentage of Simplex installation.

This cut shows our latest improved metal track fixture and takes the place of grooves in jambs or head and sill, guiding and holding sash slidably in proper position. The metal weather-strips shown attached to side of sash form tight engagement with window frame and efficiently exclude the wind and cold. Simplex windows are easily and economically constructed and are suitable for all kinds of buildings. Investigate! They will answer your requirements and give satisfaction.



TYPICAL INTERIOR OF CLASS ROOM

Simplex Improved Fixtures

With Metal Weather Strips are a revelation for Tilting Reversible Sash. Efficient in every way. Weather and Wind Proof. 100% Ventilation. Durable. Easily Operated.

Simplex Standard Reversible
Simplex Casement Reversible

Suitable for All Buildings.

Agents:

Pittsburgh Plate Glass Co., East of Rocky Mountains.
H. D. Carter & Co., Portland, Ore.
F. T. Crowe & Co., Seattle and Tacoma, Wash.
R. H. Hoskins, Spokane, Wash.
C. F. Porter, Salt Lake City, Utah.
Lewers & Cooke, Honolulu, T. H.
Diamond Match Co., Chico, Cal.
U. S. Metal Products Co., Los Angeles, Cal.
Sierra Nevada Wood & Lumber Co.,
Hobart Mills, Cal., Reno and Carson City, Nev.
R. O. Kimbrough, Sacramento, Cal.
Hammond Lumber Co., Eureka, Cal.
M. Rayner, San Jose, Cal.

THE SIMPLEX WINDOW CO. (Inc.) 525 MARKET STREET
SAN FRANCISCO, CALIFORNIA

Information, Details and Catalogues Furnished. (Underwriters' Label Secured).



MELROSE PLANT OF THE NATIONAL MILL AND LUMBER COMPANY

The National Mill and Lumber Company's new plant is located near Melrose, on the Tidal Canal. With our large stock of lumber, both soft and hardwoods, also our up-to-date machinery, along with the railroad and water facilities, we are able to give you millwork as good as the best, and delivery that is unsurpassed by our competitors.

We estimate and furnish millwork for the largest, most efficient and particular architects in San Francisco. A few of the many recent buildings we have supplied in San Francisco are: The University Hospital, the Polytechnic High School, the Woman's Club, and the Tobin residence.

In addition to our millwork we are manufacturers

of wooden tanks, pipe and boxes, all of which are manufactured in separate buildings aside from the planing mill.

We carry many side lines with our millwork, such as flag poles, Schumacher Wallboard, and are the sole manufacturers of the famous Pitcher Sliding Door Partition and Duofold Ironing Boards, which are both popular on account of their simplicity, and saving of space.

Mr. Architect, we are at your service, extending to you an invitation to inspect our plant and products to satisfy yourself that we are capable of handling anything manufactured under the heading of a finished wood product.



We have many pieces of
**Garden
Furniture**

Reproduced from the Antique

Fountains, Sun-Dials, Benches,
etc., executed in Marble and
Art. Stones

Sarsi Studios

361 GOLDEN GATE AVE.
Near Larkin Phone Market 2970
SAN FRANCISCO, CAL.

Mt. Diablo Cement

Awarded Gold Medal P. P. I. E.

Cowell Santa Cruz Lime

**Henry Cowell Lime and Cement
Company**

2 Market Street, San Francisco

Branches:

Oakland Sacramento San Jose Santa Cruz
Portland, Ore. Tacoma, Wash.

SAMSON SPOT SASH CORD



SAMSON CORDAGE WORKS, BOSTON, MASS.



MADRONA SCHOOL, SEATTLE

EDGAR BLAIR, Architect

This Building Is
Roofed with **AMBLER
Asbestos Shingles** Red Color, 8x16
American Method

The Roof that is as Permanent as the Foundation

THIS roofing cannot burn, as you know it is impossible to burn Asbestos and Portland Cement, which the AMBLER ASBESTOS SHINGLES are made of and nothing else; they greatly reduce your fire insurance rates.

Why not pay for roofing once and be done with the eternal upkeep expense? No paint required; they lay flat, do not curl, split, crack, decay or rust. They are made in Red and Gray color, do not require heavy roof construction for support, and will outlast the building.

Specify AMBLER ASBESTOS SHINGLES. We hold all patents for manufacturing by the "CENTURY" process, the only serviceable and practical method. Write for more facts, samples and prices.

*Manufacturers of Asbestos Shingles, Asbestos Corrugated Roofing and Siding
85 per cent Magnesia Pipe and Boiler Covering and Asbestos Building Lumber*

EVERYTHING IN ASBESTOS

For Sale by Pacific Coast Dealers

California Cornice Works
Howe Bros.
Plant Rubber & Asbestos Works

Los Angeles
Los Angeles
San Francisco

Gillen-Chambers Co.
F. T. Crowe & Co.
Consolidated Supply Co.

Portland
Seattle and Tacoma
Spokane

KEASBEY & MATTISON CO.

Manufacturers

AMBLER, PA. U. S. A.

Stock
Carried in
San Francisco

J. A. DRUMMOND

Pacific Coast Representative

245 Mission Street - SAN FRANCISCO

Gladding, McBean & Co.

Manufacturers of

CLAY PRODUCTS

Office Crocker Building, San Francisco

Works Lincoln, California



GUARANTEED to meet Standard and
U. S. Government Specifications for
first grade Portland Cement.

Santa Cruz Portland Cement Company

Works: Davenport, Cal.

Standard Portland Cement Corporation

Works: Napa Junction, Cal.

General Offices:

Crocker Building

San Francisco

PORTLAND

LOS ANGELES

SEATTLE

R. N. NASON & CO.

PAINT MAKERS

151 Potrero Ave.—SAN FRANCISCO—54 Pine Street

Makers of

NASON'S OPAQUE FLAT FINISH

A flat oil paint made in soft Kalsomine Tints,
that is washable; a practical article for
walls, ceilings, etc., that is most
economical and durable.

Agency for

Tamm & Nolan Co.'s High Grade Varnishes and Finishes
Goods made on the Pacific Coast for the climate of this Coast.

HOFFMAN

AUTOMATIC GAS WATER HEATERS



The

Hoffman Heater Co.

Pacific Coast Branch

397 Sutter Street
San Francisco

Offices

536 - 13th Street . OAKLAND
636 South Hill Street . LOS ANGELES

SEATTLE LIGHTNING CO.
Seattle, Wash.

UTAH GAS & COKE CO.
Salt Lake, Utah

DENNY-RENTON CLAY & COAL COMPANY

MANUFACTURERS OF

Architectural Terra Cotta

Estimates Furnished on Request

General Offices, Hoge Building

SEATTLE, WASH.

Cost Less --- Does MORE

OTIS ELEVATORS



The Carleton Apartments, San Francisco
C. A. MEUSSDORFFER, Architect

Equipped with Three Otis Automatic Push Button Elevators

THE automatic elevator that stops at your door at the push of a button, unlocks the door and takes you down, is no longer regarded as extraordinary—so swiftly do we grow accustomed to the advances of science. But in the making of the push-button elevator as well as in the manufacture of the big office building electric elevators, there has gone the result of years of experience and the best thought of master craftsmen. OTIS is the name instinctively associated in your mind with elevator service, because OTIS ideas and inventions have so long led. The specification of OTIS ELEVATORS is the natural tribute to leadership.

OTIS ELEVATOR COMPANY

2300 Stockton Street

San Francisco, California

Offices in All Principal Cities of the World

THE ARCHITECT

+VOLUME XIV · NUMBER 5+
+NOVEMBER+1917+

Fuller's Factory White Enamel

An intense white enamel finish.

Adapted for use on interior walls and ceilings of factories and industrial plants. The enamel dries with a hard brilliant gloss and by reason of its light-reflecting properties it has economic value.

For every specific purpose for which Factory White Enamel is adapted it is the best protective, sanitary and germ proof coating that can be made.

Light lessens nerve strain and stimulates effort, consequently employees work to better advantage in well lighted rooms.

Conserve the sight by proper light, use

Factory White Enamel

MANUFACTURED BY

W. P. FULLER & CO.

Specialized Paint and Varnish Products
for Every Purpose

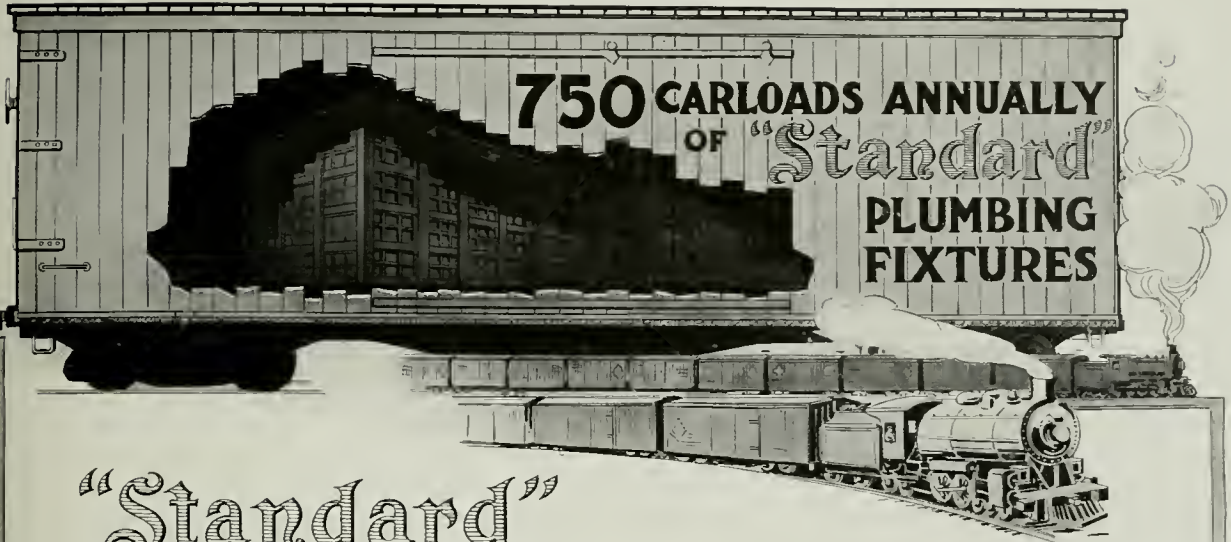

Standard CONTRIBUTION TO PACIFIC COAST DEVELOPMENT

From the early days until the present, *Standard* Plumbing Fixtures have been a large factor in the building of the West.

Seven hundred and fifty carloads have been our annual contribution to the permanent built-in comfort and convenience in the Homes, Hotels and Apartments of the Coast States, equalling the entire output of some enameling plants.

Standard is the largest make of plumbing fixtures used here. *Standard* has standard-ized plumbing specifications.

We believe these facts entitle us to the friendly consideration of all architects, especially those who may not yet be fully acquainted with our service and personnel.

Our warehouses in San Francisco and Los Angeles contain large stocks of all popular patterns. Our representatives have expert knowledge of plumbing requirements and are subject to your call.

Every *Standard* Plumbing Fixture represents forty years of manufacturing experience and international prestige.

If you favor home talent and investment, if you have a sentimental preference for the pioneer Pacific Coast enterprises and appreciate Quality, Service and Prestige you will specify *Standard* Plumbing Fixtures.

Standard Sanitary Mfg. Co.

Warehouses and Display Rooms:

SAN FRANCISCO
149 Bluxome Street

LOS ANGELES
671 Mesquit Street



FINISHED WITH *Kyanize*

KY-AN-IZE



W. M. SMITH CO.,
Painting Contractors
Portland, Ore.

ROSE FRIEND APARTMENTS, PORTLAND, ORE.

D. L. WILLIAMS
Architect
Portland, Ore.

FINISHED WITH *Kyanize* WHITE ENAMEL

KY-AN-IZE

Kyanize is recognized as the highest standard of finish for this class of work.

Specification Book mailed to Architects on request

BOSTON VARNISH COMPANY, BOSTON, U. S. A.

San Francisco Office and Warehouse: 311 California Street

A. L. GREENE, Local Manager

San Francisco
D. H. RHODES

Seattle
CAMPBELL HDWE. & PAINT CO.

Tacoma
W. J. HANSON & CO.

DISTRIBUTORS:

El Paso
SUNSET PAINT CO.

Los Angeles
SUNSET PAINT CO.

Portland
MILLER WALLPAPER & PAINT CO.

FINISHED WITH CONCRETO



A HUCK
Painting Contractor
San Francisco

LUXBOROUGH APARTMENTS
SAN FRANCISCO

W. G. HIND
Architect
San Francisco

Finished
with



Cement
Coating

SOLE MAKERS **THE MURALO CO.** NEW YORK

San Francisco Office: 311 California Street

A. L. GREENE, Local Manager

UPON REQUEST ONLY: Our representative will call upon architects interested in cement painting and waterproofing .

Los Angeles
SUNSET PAINT CO.

DISTRIBUTORS:

San Francisco
D. H. RHODES

Seattle
CAMPBELL H'DW'G &
PAINT CO.

Portland
MILLER WALLPAPER &
PAINT CO.

Boise, Idaho
SWEET-TELLER HARDWARE CO.

Vancouver, B. C.
A. RAMSAY & SON CO.

Salt Lake City
BENNETT GLASS &
PAINT CO.

Reinforcing value of "Chanelath" equals high carbon steel rods

THIS is one of three concrete slabs reinforced with "Chanelath" and tested by the Philadelphia Bureau of Building Inspection. The slab was broken by loading uniformly with billets of pig iron.

The method of failure proves that "Chanelath" develops a bond with the concrete that is sufficient to develop the full strength of the steel.

The exceedingly high unit stresses in the steel at the time of rupture--the minimum being almost 50% more than the usual ultimate strength of medium steel reinforcing rods--proving "Chanelath" to be the equal, in reinforcing value, to the best quality of high carbon steel rods.

"Chanelath" is a one-piece form and reinforcement for concrete floors and roofs.

Let us send you a copy of the "Chanelath Handbook" and a complete report of the Philadelphia Tests.

NORTH WESTERN EXPANDED METAL CO.

Member Associated Metal Lath Manufacturers

974 OLD COLONY BUILDING

CHICAGO, ILLINOIS

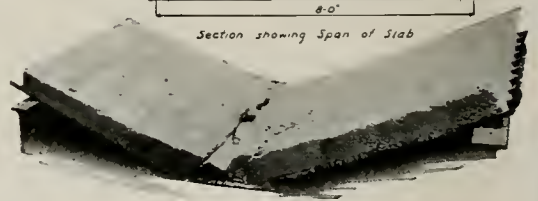
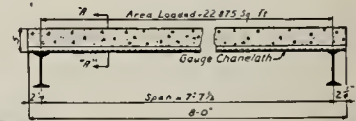

*Two Apartments, Nathan Delbanco, Owner
Henry Shermund, Architect*

EQUIPPED WITH

PITCHER

DISAPPEARING DOORS
ADJUSTABLE HANGERS
and PATENTED FRAMES

Pitcher Disappearing Doors installed in 5' 2-inch partitions. No extra thickness of wall required. Specify Sliding Doors in place of Swinging Doors.

WRITE FOR PARTICULARS

National Mill &
Lumber Company

324 Market St., San Francisco

"Target and Arrow" Roofing Tin



E. MILLER CORNICE & ROOFING CO
Roofers

FIRST CHURCH OF CHRIST, SCIENTIST, TACOMA, WASH.

HEATH & GOVE
Architects

HOW TO GET A GOOD ROOF

METAL is an essential in constructing roofs of every description. For example, that part called the "valley," coming where two slopes join, must be very substantial—since it carries off as much rain and melting snow as both slopes. This is, of course, understood by manufacturers of all kinds of roofing materials, and, almost without exception, all roofs have metal valleys. "Gussets," employed to carry water from behind a skylight, trap-door or other projection, are likewise made of metal. And so with "flashings," used at the base of chimneys or where the roof terminates against a wall or turret.

Regardless of what other material is used, or what claims are made for such material, the vital parts of every roof must be made of metal or contain metal, in order to make that roof weather proof.

It follows logically that the *best* roof of all is one made *entirely of metal*—the approved metal for the purpose being roofing-tin, otherwise known as "terne-plate."

Therefore, it is in the SERVICE of householders and owners, no less than in the interest of trade, that we undertake to point out the superiority of roofing-tin, over any other material offered for the covering and protection of buildings of every type; their contents and the occupants thereof.

Assistance is offered to owners, architects, builders, in obtaining the material or workmanship, or both, for a first-class roof.

N. & G. TAYLOR CO.

Sole Manufacturers

Established in Philadelphia in 1810

*Stocks carried at San Francisco,
Los Angeles, Seattle, Portland*

J. A. DRUMMOND

Pacific Coast Representative

245 Mission Street San Francisco



THE UP-TO-DATE LIBRARY of ARCHITECTURAL INFORMATION

THESE Sheets are not advertising pages as the term is usually applied, nor are they condensed catalogs. "SERVICE SHEETS" are technical data Sheets showing the uses of up-to-date materials and specialties. They are prepared by expert draftsmen under the supervision of Architects and Engineers who are specialists in their line.

"SERVICE SHEETS" are not subject to recall, but become the property of the Architect. They are, in fact, a part of his working equipment and there are no text books on his shelves more valuable and no drafting instruments more useful.

This "SERVICE SHEET" library is being built on the cumulative plan, the manufacturers using our skill and knowledge of Architects' requirements to insure the profession a truly architectural presentation of the correct and efficient usage of various building materials and specifications.

Each "SERVICE SHEET" is a complete essay on a certain subject or particular phase of a subject, written in the architect's own language. Sample specifications and other valuable data will be found on the backs of the Sheets. A complete cross-index accompanies each edition. Architects tell us that the constant use of "SERVICE SHEETS" increases drafting room efficiency and accuracy in the Specification Department. Save time--use the "Service Index"; it lists information which cannot be found in any other reference work.

The last edition contained three sheets dealing with design only, showing plans, elevations and full sized details of one of Architect Aymar Embury II houses, adds to the value of "SERVICE SHEETS." Others to follow.

Architects' co-operation is absolutely essential in making "SERVICE SHEETS" a truly representative and up-to-the-minute encyclopedia of information. This library is for your use and must fill your requirements; therefore it must conform to your needs and wishes. Your advice and suggestions are important; send them to us freely.

For information as to prices for sheets published to date and hereafter, write to

THE ARCHITECT PRESS

245 MISSION STREET

SAN FRANCISCO, CAL.



REED & GIBSON
Brick Contractors

SANTA FE BUILDING
SAN FRANCISCO

WOOD & SIMPSON
Architects

SANTA FE BRICK

USED IN THE FACADE OF THIS BUILDING

MANUFACTURED BY

RICHMOND PRESSED BRICK WORKS

Los Angeles Pressed Brick Co.

402-414 FROST BUILDING, LOS ANGELES

Distributors for Southern California

United Materials Company

5 CROSSLEY BLDG., SAN FRANCISCO, CAL.

Distributors for Northern California

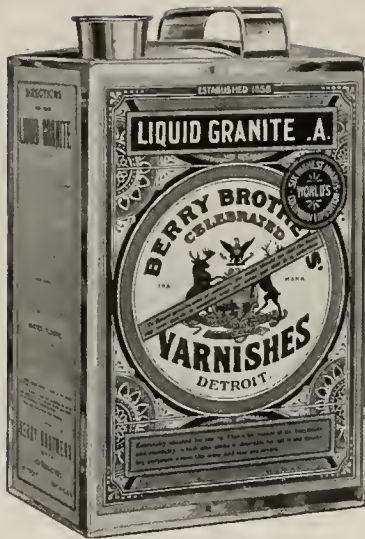

ARCHITECTURAL FINISHES

Liquid Granite is recognized by the world's leading architects as the best floor varnish obtainable.

Not only as a floor varnish has it found favor, for on the trim work of hospitals, schools and apartment buildings it is found to be unexcelled.

It is remarkably durable and will not chip, crack nor turn white. *"The best varnish known is named from a stone."*



Many architects influence their clients to specify Luxeberry White Enamel, for they know the result will please the most exacting. Its pristine whiteness lends much to enhance the beauty of an architectural masterpiece. Luxeberry White Enamel can be modified to ivory and three shades of gray.



Luxeberry Wall Finish will produce a soft velvety surface which can be washed without injury to the finish. It is by far more sanitary than wall paper and can be secured in shades that are more beautiful than the finest imported papers. Many of our largest hotels and office buildings are finished throughout with Luxeberry Wall Finish.

Have you received a copy of "Varnish Specifications"? It is invaluable to architects. May we send you a copy?

BERRY BROTHERS
(INCORPORATED)
World's Largest Varnish Makers

DETROIT

SAN FRANCISCO

WALKERVILLE, ONT.

THE ARCHITECT

Published by
THE ARCHITECT PRESS

Associate Editors for November, 1917
GEORGE W. KELHAM - San Francisco
H. G. SIMPSON - San Francisco
PAUL E. DENIVELLE - San Francisco

HARRIS ALLEN
EDITOR

TABLE OF CONTENTS

NOVEMBER, 1917

Facade of the Museum of Rome	Frontispiece	
PLATE ILLUSTRATIONS	Architect	Plate
Hilgard Hall, University of California	John Galen Howard	72
Santa Fe Building, San Francisco	Wood & Simpson	73
Detail of Lower Stories		74
Detail of Upper Stories - Ticket Offices		75
Entrance Lobby to Offices		76
Market Street Elevation		77
North Elevation - South Elevation - First and Second Floor Plans - Fixture for Lobby - Typical Floor		78
Farmers and Merchants Bank, Stockton, Cal.	George W. Kelham	79
Detail of Lower Stories		80
Officers' Platform - Detail Entrance to Offices - Detail Entrance to Bank		81
Bank Screen - Detail of Elevator Door - Detail of Bank Screen		82
Elevator Lobby - Banking Room		83
Main Street Elevation - First Floor Plan - Typical Floor Plan		84
The King Ranch, Santa Gertrudis, near San Antonio, Texas	Adams & Adams	
View from East - View from North East		85
View of Living Room		86
View of Living Room		87
View of Library - Dining Room		88
View of Corridor About Court		89
First Floor Plan - Second Floor Plan		90
TYPE PAGES	Author	Page
Sgraffito	Paul E. Denivelle	287
Competition Announcement, Opposite Plate 78		
Editorial	H. G. Simpson	325
Spring Flowering Effects	Donald McLaren	326
Current Notes and Comments		331
Official News of Pacific Coast Chapters, A. I. A.		332
Architects' Reference Index		336

Published in the interest of the architectural profession, on the first of each month, at 245 Mission Street, San Francisco. Entered as second class matter August 4, 1911. Subscription price in the United States and possessions, \$5.00 a year; foreign and Canadian, \$6.00 a year. Single copies, \$1.00 each.

Changes in, or copy for new advertisements, must reach the office of publication not later than the fifteenth of the month preceding issue. Advertising rates and any other information will gladly be given on application.

The editor will be pleased to consider contributions of interest to the profession. When payment for same is desired, this fact should be stated.

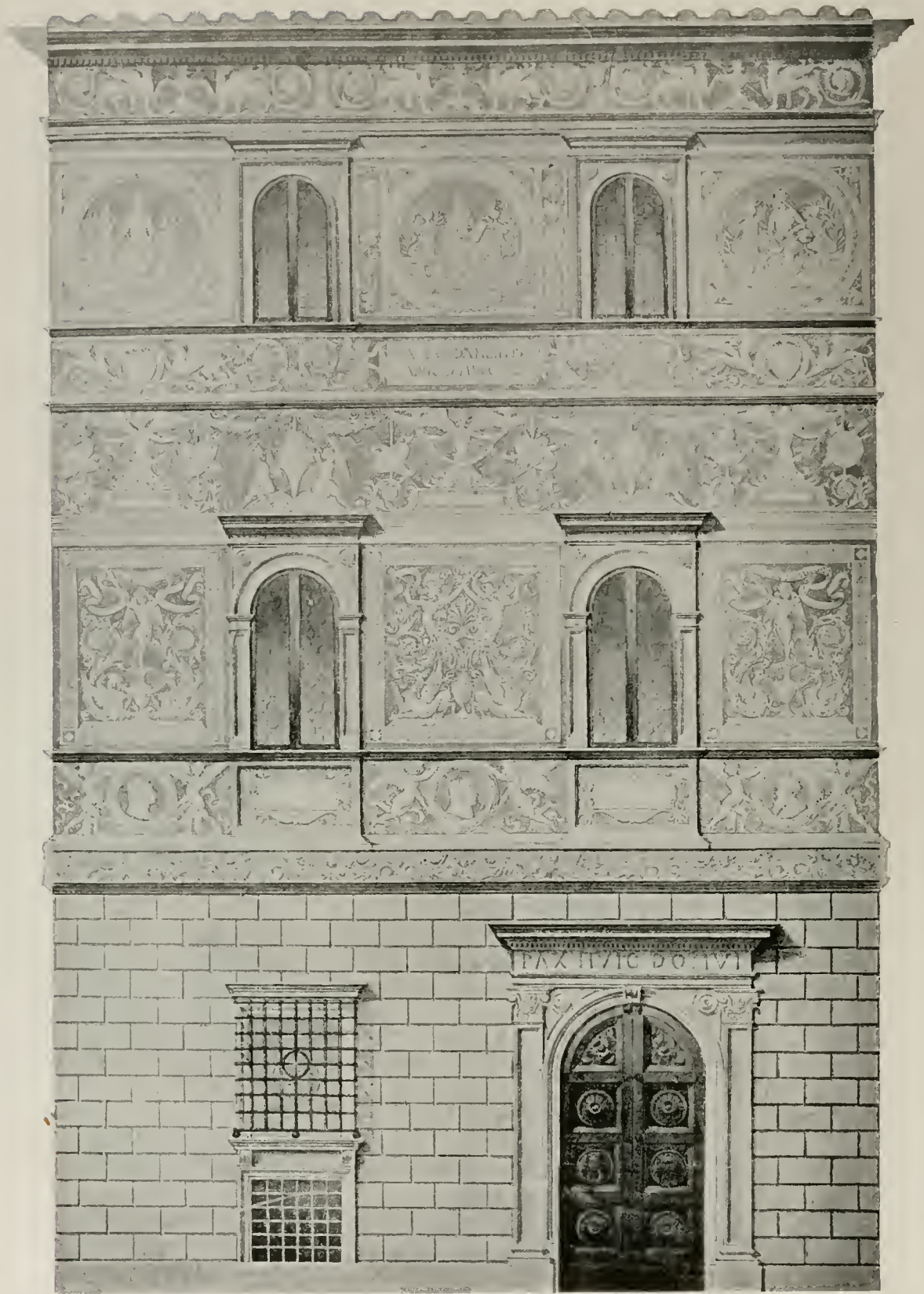

FACADE IN SGRAFFITO OF THE MUSEUM (ARTISTIC-INDUSTRIAL) OF ROME
STYLE PREVAILING AT THE END OF THE FIFTEENTH CENTURY

THE ARCHITECT

VOL. XIV.

SAN FRANCISCO, NOVEMBER, 1917

NO. 5



One of Ten Typical Three-Color Sgraffito Panels in Main Facade, Hilgard Hall, University of California

Sgraffito

*Its Future Possibilities in the Higher Development of the Cement Structure.
Its Probable Pitfalls While Developing. Its Use, Mis-Use and Abuse.*

By PAUL E. DENIVELLE, Supervisor of Texture and Modeling, P. P. I. E.

SGRAFFITO, Graffito, or Graffio (the use of scratches or scoring to produce decorative designs or effects) is an art older than the proverbial hills. Originating with the caveman's scored, primitive, illustrative symbols, and passing in an evolution of development through the Egyptian, Assyrian, Etruscan, Greek and Roman periods, it has been the principal medium by means of which we are enabled today to learn, not only the history and customs, but also gauge the degree of civilization and artistic development of some of the nations where it was in vogue. Indeed, should we eliminate all sgraffito examples from the Etruscan period, for instance, this interesting people becomes almost non-existent, measured by

artistic standards. Of the two forms of its use, pottery and mobile objects, and for architectural enhancement, the best examples handed down to us from these early periods of man's striving for artistic expression in combined color and design, those pertaining to pottery alone have a high artistic merit in the earlier types, probably due to the potter's ability to make the materials imperishable, thereby preserving numerous examples for our enjoyment and analysis. Of the architectural, or immobile, type of sgraffito examples, there are not many extant that retain enough of their color value in proper proportion of the balanced values of color to design.

The Pompeian era undoubtedly developed the most



Northwest Balcony Showing Sgraffito Panels and Pilasters, Hilgard Hall, University of California

flourishing activity in this form of decorative art as a purely architectural form of enrichment, and combined it with fresco painting successfully. In Italy today we know it is still utilized extensively for embellishing structures with success, both in ceramic form and the cementitious, or direct plastic application.

Why has not American ingenuity provided to date more examples of merit in this field of endeavor? Probably for three distinct reasons: First, that in ceramics the use of color glazes generally is limited both as to range of color and the accurate control thereof, and the glazing eliminates the valued texture; besides which, the color outlining is apt to spread; second, that in the cementitious, or direct plastic application of sgraffito to building surface, the diffi-



Southeast Balcony, with Sgraffito Borders, Jambs and Pilasters, Hilgard Hall, University of California.

JOHN GALEN HOWARD Architect

culty of co-ordinating the different elements that make for complete success in expression of design, color and (most important) for durability, have limited most efforts heretofore to extremely simple forms; third, that the applying of the latter form of the two mediums aforesaid in a strictly architectural way really involves a great percentage of visualized anticipation, or foresight, together with considerable mechanical ingenuity, and because a single slip will land an otherwise creditable creation on the rocks of disaster, supplanting enhancement with grotesqueness, and proportion with abortion. This is not intended to apply in criticism of the frequently successful use of touches of color in ceramics to relieve a facade by slightly accenting certain of its features, but

rather where an extensive use of plastic sgraffito in ornate design is intended to play a large, comprehensive part of a monumental structure.

It would, therefore, seem at first blush that, even granting the bridging of mechanical difficulties, there remains the probability that the contemplation of an extensive use of plastic sgraffito to a facade or facades appears axiomatically disastrous to the reputation of the architect bold enough to undertake it.

This article, with its illustrations, is aimed, nevertheless, to prove that artistic results of the highest order are possible through the medium of sgraffito directly applied to facades, either in very sim-



Main Entrance Detail with Sgraffito Frieze Above and Symbol Panels, Etc., Hilgard Hall, University of California

ple or very ornate forms, and without limitation, providing the scheme has been properly visualized beforehand and that each step afterwards is based on practical knowledge rather than theory. This would not mean the primitive scratching or scoring process defined as sgraffito at the head of this article, with its papery silhouette that would doom it to an early grave of buried hopes. But a blending of several colors is referred to, each an integral part of the materials themselves. It means the highest type of modeling in colors, applied over each other in extremely thin layers, with the design modeled in, with all variations of light and shade present without relief or sinkage beyond that which might be defined as merely sympathetic texture of the surface itself. It provides a type of embellishment with greater distance visibility, and yet, if properly conceived and understood as to color, design, execution thereof, and the interlocking value that one bears to the other, and each to the whole, the result will not seem in the least bizarre

or lose the all-essential sense of fitness. For example, we may look forward to a monumental structure, the main facade, or all the facades, of which would be conceived with all the important architectural features thereof expressed in color by this means, interwoven with the sculpture and ornament, thereby supplanting the ordinary method of treatment (rather than being an incident thereto). As if the structure had been designed by a master architect with the palette instead of the T-square.

The architectural sgraffito craftsman in Italy obtains light and shade variations usually by applying fresco painting to the silhouetted design of two or more colors. This has a degree of permanency in that climate, because of the nature of the materials composing the colored layers of their sgraffito. Our information is that they use for the latter a putty made from a special lime, produced from certain travertine formations that, after slaking, has been buried deep underground for periods from ten to fifteen years and over. This



Typical Main Pilasters Showing Sgraffito Detail, Hilgard Hall, University of California



Jamb Detail of Main Entrance Showing Sgraffito Treatment, Hilgard Hall, University of California



Northeast Balcony and Entrance with Sgraffito Borders and Reveals,
Hilgard Hall, University of California

putty, used at once after its exhumation, crystallizes slowly, remaining in a soft, plastic consistency several days during the artist's or artisan's manipulation, looking to the result desired. The natural cement from Pozzuoli is also used as a medium for this purpose. When transported, however, these materials have failed to give equal satisfaction in other climates, apparently undergoing certain chemical changes before they could be used. To our knowledge, up to recently no other satisfactory substitutes have been found for the said materials for this purpose.

The 1915 Panama-Pacific International Exposition was probably the greatest and most universally accepted exponent of extensive and intensive use of color on so large a scale, combined with a distinctive

texture, for interpreting elaborate monumental architecture and for relieving plain wall treatment. As a departure from the usual, this feature was probably admittedly the most daring as well as the most extravagant endeavor in this direction ever attempted. True, it was all of a temporary or non-permanent nature as to materials, permitting the use of a gypsum base for the finishing of all exterior walls, etc., thereby making the problem of color and texture aimed at far simpler of satisfactory solution. The writer has since frequently been asked, and here answers the question, whether the said temporary results achieved in color and texture that prevailed at the P. P. I. E. could have been obtained if said work was intended to be permanent, and in the same scale? To any who still doubt, I would state with all positiveness that it is but a matter of additional cost in labor and



Typical Detail of Main Facade Showing Extensive Sgraffito Treatment,
Hilgard Hall, University of California

material, plus an ability to co-ordinate more difficult artistry of manipulation in workmanship, materials and intelligent control thereof. The bridging of these separately important factors would provide a result not merely equal as to appearance, but of superior quality and degree of finesse in result.

The cement-finished facade of today seems to have reached an impasse of architectural expression. Indeed, its tolerance seems largely, if not entirely, based on its low comparative cost, or, at best, because permitting more enrichment for less money. This cheapness as motive is really the basic *raison d'être* that today prevents the conception of monumental buildings in cement from evolving to this superior and more flexible means of developing the architect's ambition in design. Obstacles, several in number, combine to prevent a revised viewpoint. For instance, every



Southeast Balcony Detail with Sgraffito Treatment to Border and Reveals.
Hilgard Hall, University of California



East Middle Entrance and Balcony Showing Sgraffito in Jambs and Borders.
Hilgard Hall, University of California

manufacturer of white and ordinary Portland is naturally more interested in the extensive use of his product rather than its perfect or more artistic use; hence, needs of competition lead his endeavors toward output quantity and economy, rather than to the perfect hydraulic product, that would not have the slightest after-volume change. Even did he attain the latter objective, our present cost-competitive system is not conducive to the encouragement of the consumer-contractor to put forth all efforts to its use only under ideal conditions. Lastly, the architect's prerogative does not go beyond having even his art-in-architecture let by contract to the lowest bidder (despite a clause to the contrary generally provided in most specifications). Because of these conditions,

many failures must result in order to pave the way to each successful attempt in combined color and texture to permanent buildings of this nature. We must meanwhile be satisfied with an occasional improved exception to the rule.

Hilgard Hall, at the University of California, may, perhaps, modestly lay claim to distinction in the category of exceptions. In view of the foregoing described elements of uncertainty that were to be encountered, Mr. John Galen Howard's temerity and courage in so extensive a use of a new sgraffito to aid the interpretation of his design for so important a unit of the justly famed university group must be regarded as commendable, to say the least. As to the merit, success, importance, etc., of the part played by a so-called innovation in this instance, the reader must judge for himself



Palazzo Torrighiani, Florence. Italian Palace with Sgraffito Decoration

at the site, as photographic illustrations naturally will not convey balanced values where color is concerned. The work might be described as of three types, two of which are in two colors, and one in three. The prevailing type has a Tuscan red ground, with creamy face, for the main pilasters, friezes, borders, etc. Where used in reveals or soffits, a gray ground was adapted exclusively. The ten symbolized decorative panels between columns of main facade are of the three-color variety, with a gray interposed between the Tuscan red ground and creamy face coat. It is the writer's belief that the blending and shading method of the different colored materials, while soft and plastic, to the extent that prevails in the sgraffito of Hilgard Hall, is a refinement new to work of this kind, in that no fresco process, painting,

(Continued on page 337)



Rear Elevation of Hilgard Hall, University of California
JOHN GALEN HOWARD, Architect



CENTRAL PORTION MAIN FACADE HILGARD HALL, AGRICULTURAL GROUP, UNIVERSITY OF CALIFORNIA
JOHN CALEN HOWARD, ARCHITECT



SANTA FE BUILDING, SAN FRANCISCO
WOOD & SIMPSON, ARCHITECTS



DETAIL OF LOWER STORIES, SANTA FE BUILDING, SAN FRANCISCO
WOOD & SIMPSON ARCHITECTS



DETAIL OF UPPER STORIES



TICKET OFFICES

SANTA FE BUILDING, SAN FRANCISCO
WOOD & SIMPSON ARCHITECTS



ENTRANCE LOBBY TO OFFICES, SANTA FE BUILDING, SAN FRANCISCO
WOOD & SIMPSON, ARCHITECTS

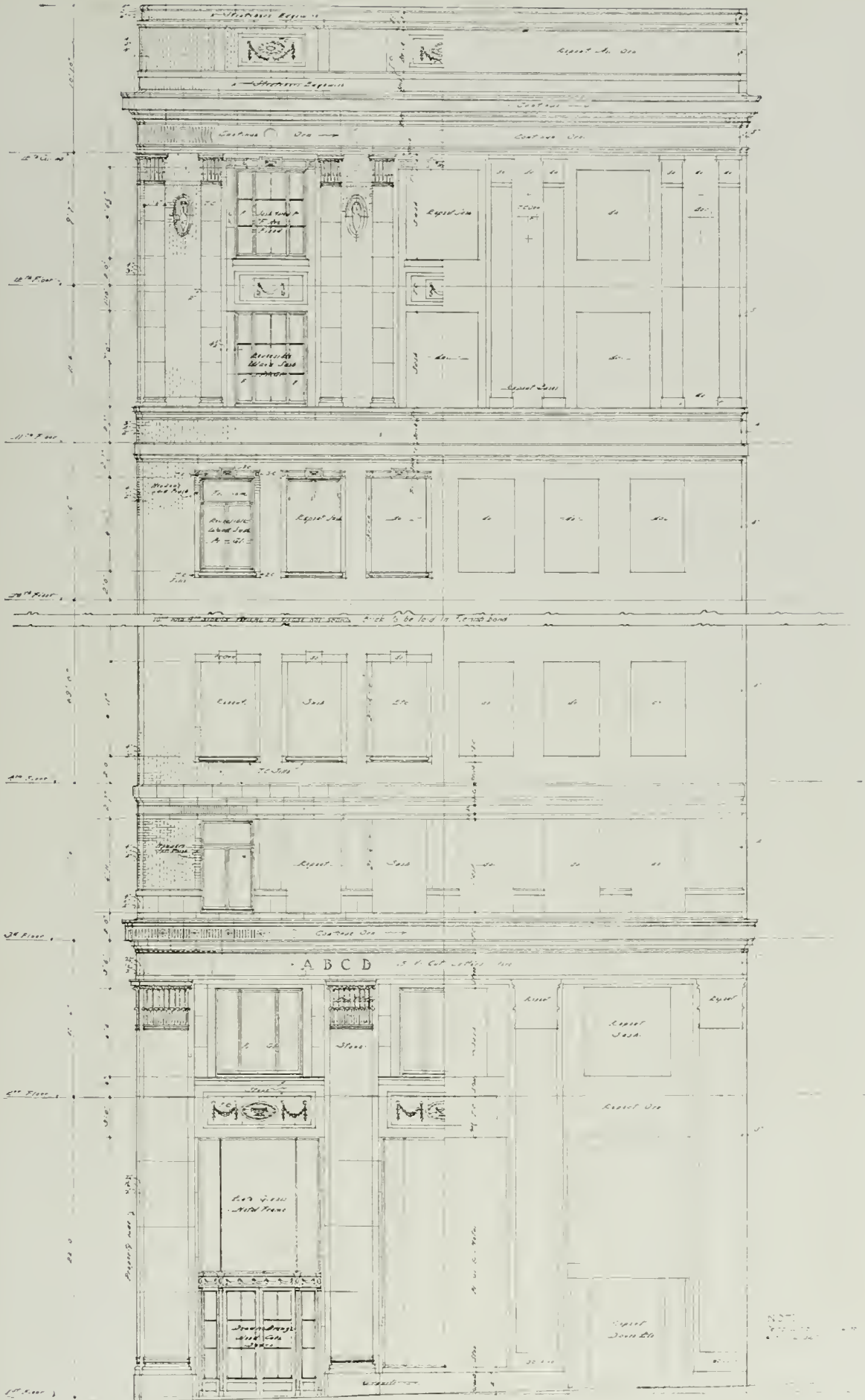

MARKET STREET ELEVATION, SANTA FE BUILDING, SAN FRANCISCO
WOOD & SIMPSON, ARCHITECTS

COMPETITION ANNOUNCEMENT

The Board of Control of the State of California announces to all Architects who are citizens of the United States:

That a Competition has been instituted for the selection of an Architect to design and supervise the construction of State Buildings to be located in the City of Sacramento, California for the construction, equipment and furnishing of which the people of the State of California have voted \$3,000,000.00 in bonds, the site having been donated by the City of Sacramento.

Under the law, the State Architect shall act as architectural advisor in connection with the Competition.

This Competition will be conducted in two stages.

The first stage is open to all Architects, citizens of the United States, who have had the necessary experience, subject to the conditions prescribed in the Program of the Competition.

The second stage will be open to eight Architects selected by the Jury from those competing in the first stage.

No Competitor shall receive any remuneration unless chosen by the Jury and submitting drawings in the second stage.

The Program for this Competition is approved by the San Francisco Subcommittee on Competitions of the American Institute of Architects.

Architects desiring to compete must file with George B. McDougall, State Architect, Forum Building, Sacramento, California, a written request for a copy of the Program. On December 15, 1917, copies will be mailed simultaneously to all Architects from whom written requests for same have been received. Copies will be mailed to Architects making written requests for same after December 15, 1917, at the time of the receipt of such later requests.

(Signed) BOARD OF CONTROL OF THE STATE OF CALIFORNIA.

Marshall De Motte, Chairman.

Clyde L. Seavey.

Edward A. Dickson.

Members of Board of Control.

P. J. Tehaney.

Secretary.

Dated: November 1, 1917.

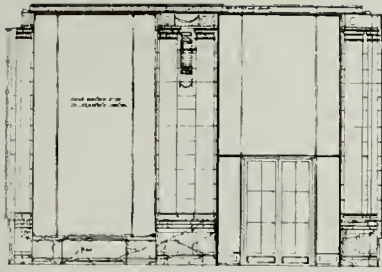

NORTH ELEVATION

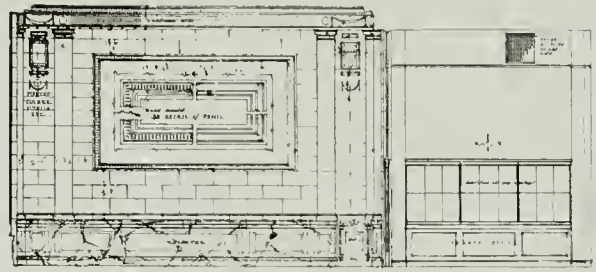

SOUTH ELEVATION

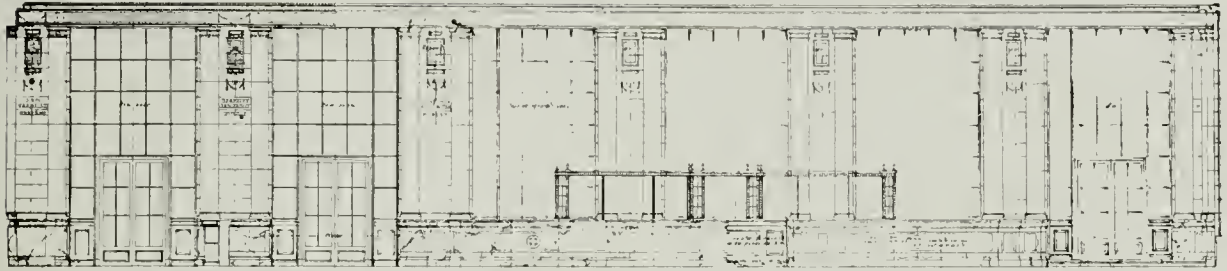

WEST ELEVATION

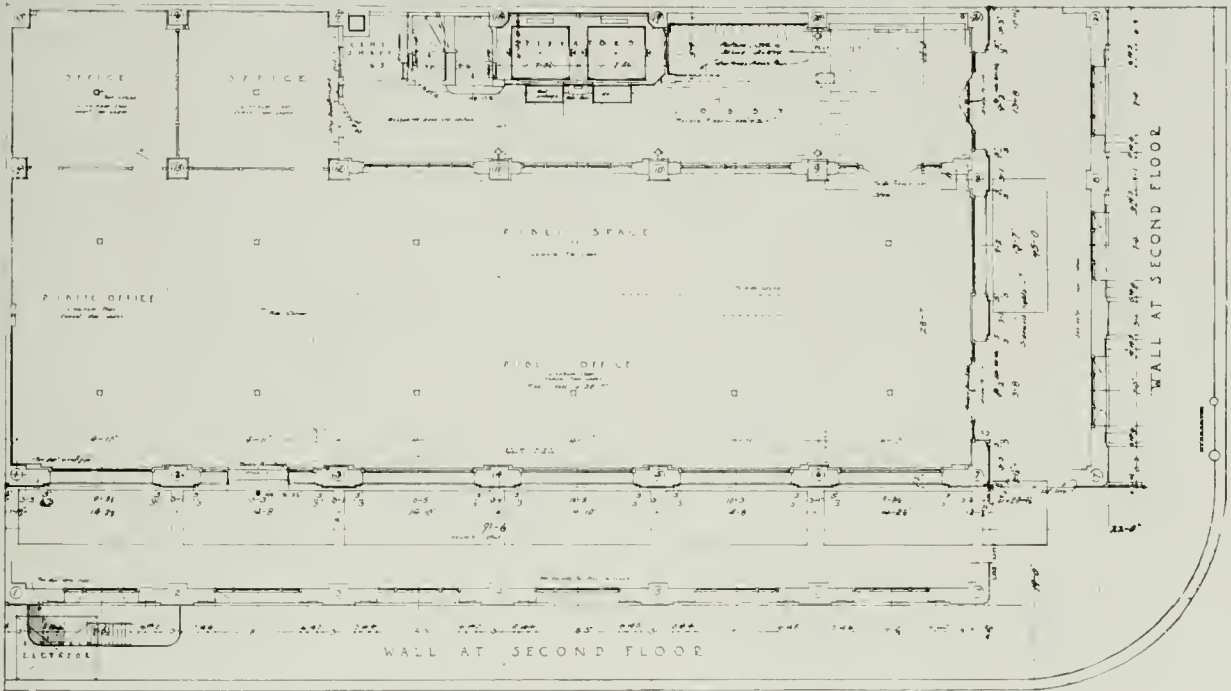

FIRST AND SECOND FLOOR PLANS

SANTA FE BUILDING, SAN FRANCISCO
WOOD & SIMPSON, ARCHITECTS



CEILING PLATE

FIXTURE FOR LOBBY
WOOD & SIMPSON
ARCHITECTS
SAN FRANCISCO
BLDG. NO. 200 & FIRST STS.

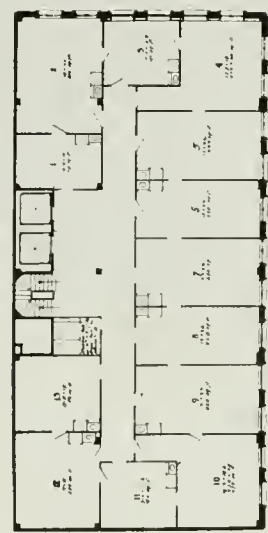

FIXTURE FOR LOBBY

TYPICAL FLOOR



FARMERS AND MERCHANTS BANK, STOCKTON, CAL.
GEORGE W. KELHAM, ARCHITECT



DETAIL OF LOWER STORIES, FARMERS AND MERCHANTS BANK, STOCKTON, CAL.
GEORGE W. KELHAM, ARCHITECT



OFFICERS' PLATFORM

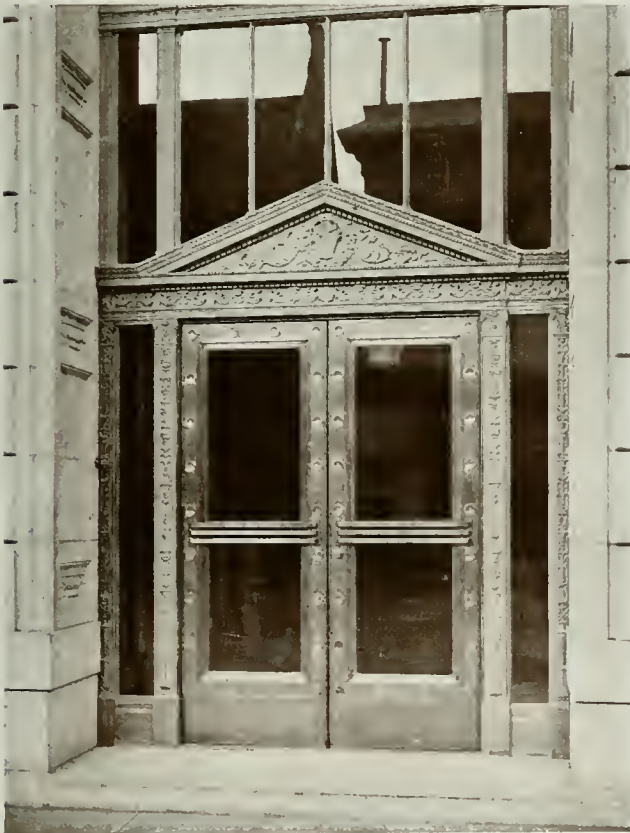

DETAIL ENTRANCE TO OFFICES



DETAIL ENTRANCE TO BANK

FARMERS AND MERCHANTS BANK, STOCKTON, CAL.

GEORGE W. KELHAM, ARCHITECT





BANK SCREEN

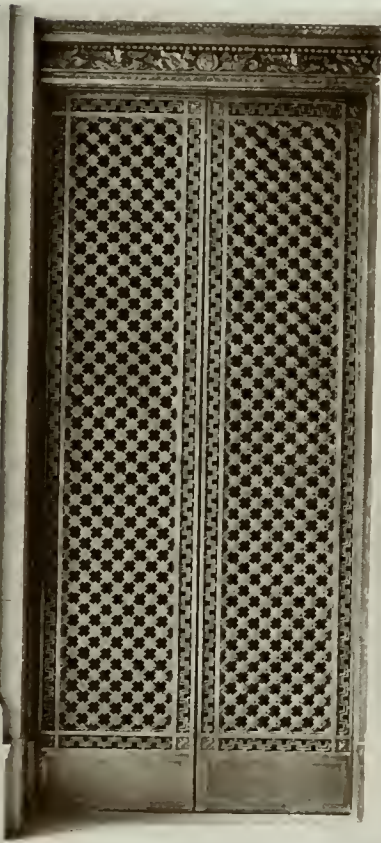

DETAIL OF ELEVATOR DOOR



DETAIL OF BANK SCREEN

FARMERS AND MERCHANTS BANK, STOCKTON, CAL.
GEORGE W. KELHAM, ARCHITECT



ELEVATOR LOBBY

FARMERS AND MERCHANTS BANK, STOCKTON, CAL.
GEORGE W. KELHAM, ARCHITECT



BANKING ROOM

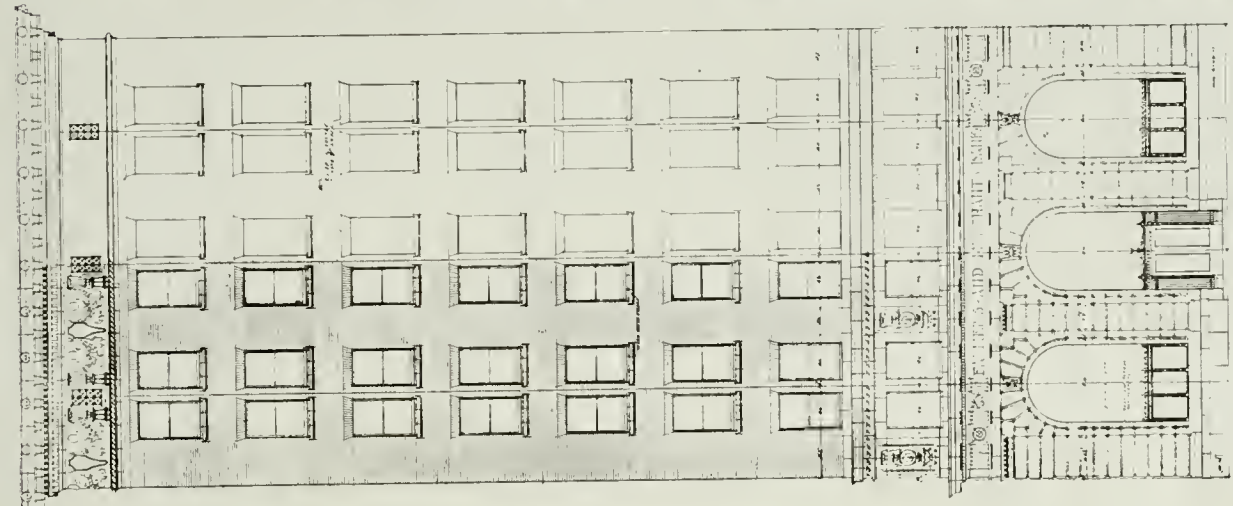

MAIN STREET ELEVATION

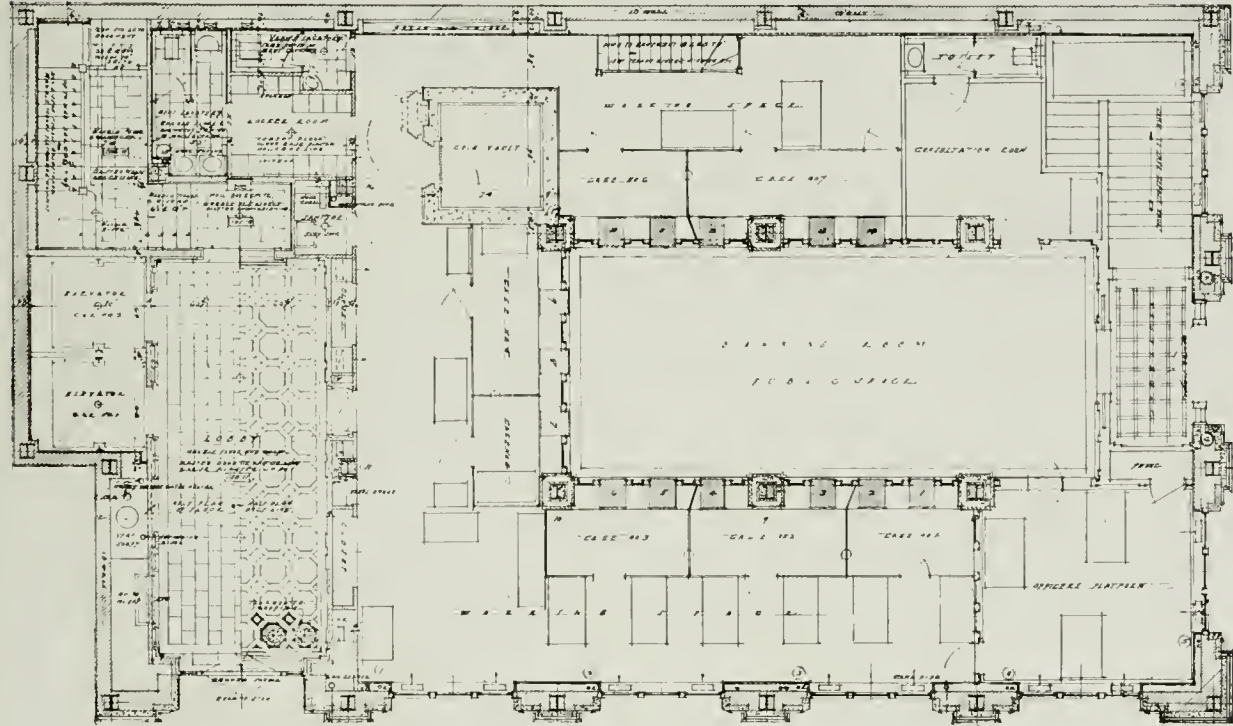

FIRST FLOOR PLAN
FARMERS AND MERCHANTS BANK, STOCKTON, CAL.
GEORGE W. KELHAM, ARCHITECT

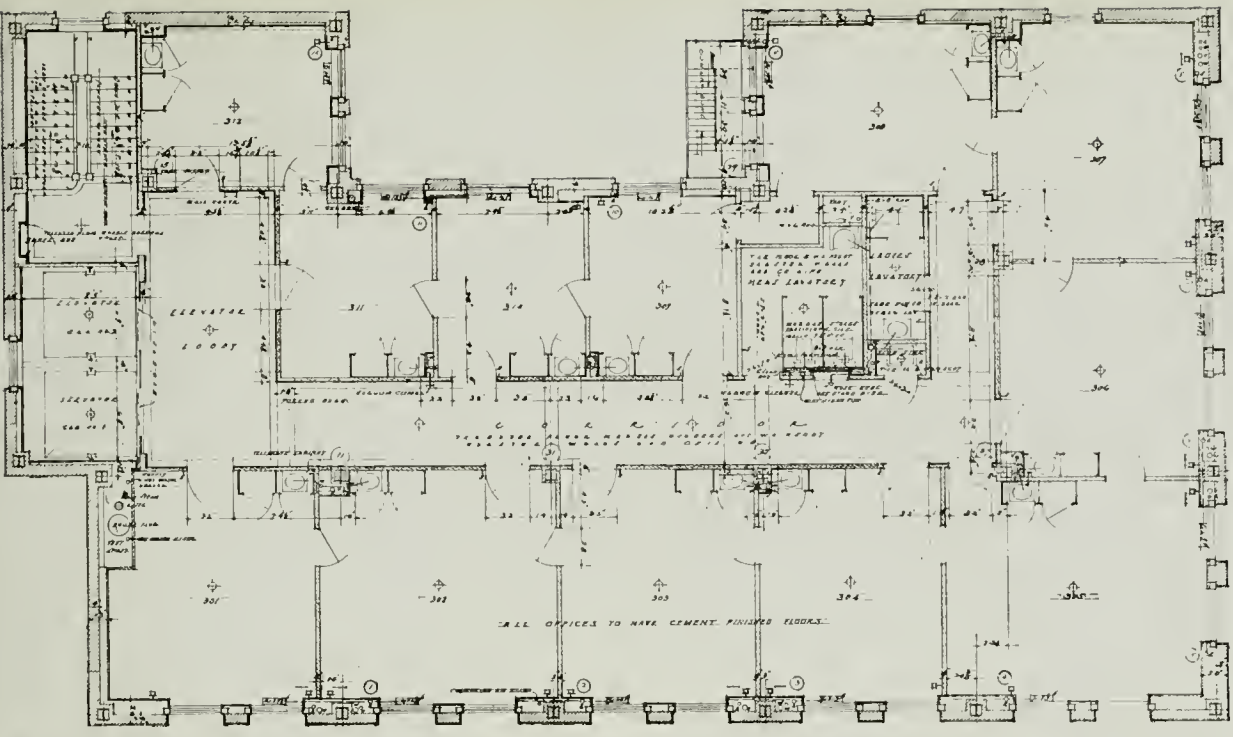

TYPICAL FLOOR PLAN



VIEW FROM EAST



VIEW FROM NORTHEAST

THE KING RANCH, SANTA GERTRUDIS, NEAR SAN ANTONIO, TEXAS
ADAMS & ADAMS, ARCHITECTS



VIEW OF LIVING ROOM
KING RANCH, SANTA GERTRUDIS, NEAR SAN ANTONIO, TEXAS
ADAMS & ADAMS, ARCHITECTS



LIVING ROOM KING RANCH, SANTA GERTRUDIS, NEAR SAN ANTONIO, TEXAS
ADAMS & ADAMS, ARCHITECTS



VIEW OF LIBRARY



DINING ROOM

THE KING RANCH, SANTA GERTRUDIS, NEAR SAN ANTONIO, TEXAS
ADAMS & ADAMS, ARCHITECTS



VIEW OF PASSAGE OR CORRIDOR ABOUT COURT
THE KING RANCH, SANTA GERTRUDIS, NEAR SAN ANTONIO, TEXAS
ADAMS & ADAMS, ARCHITECTS



FIRST FLOOR PLAN
 SANTA GERTRUDIS
 LANSBURY ARCHITECTS

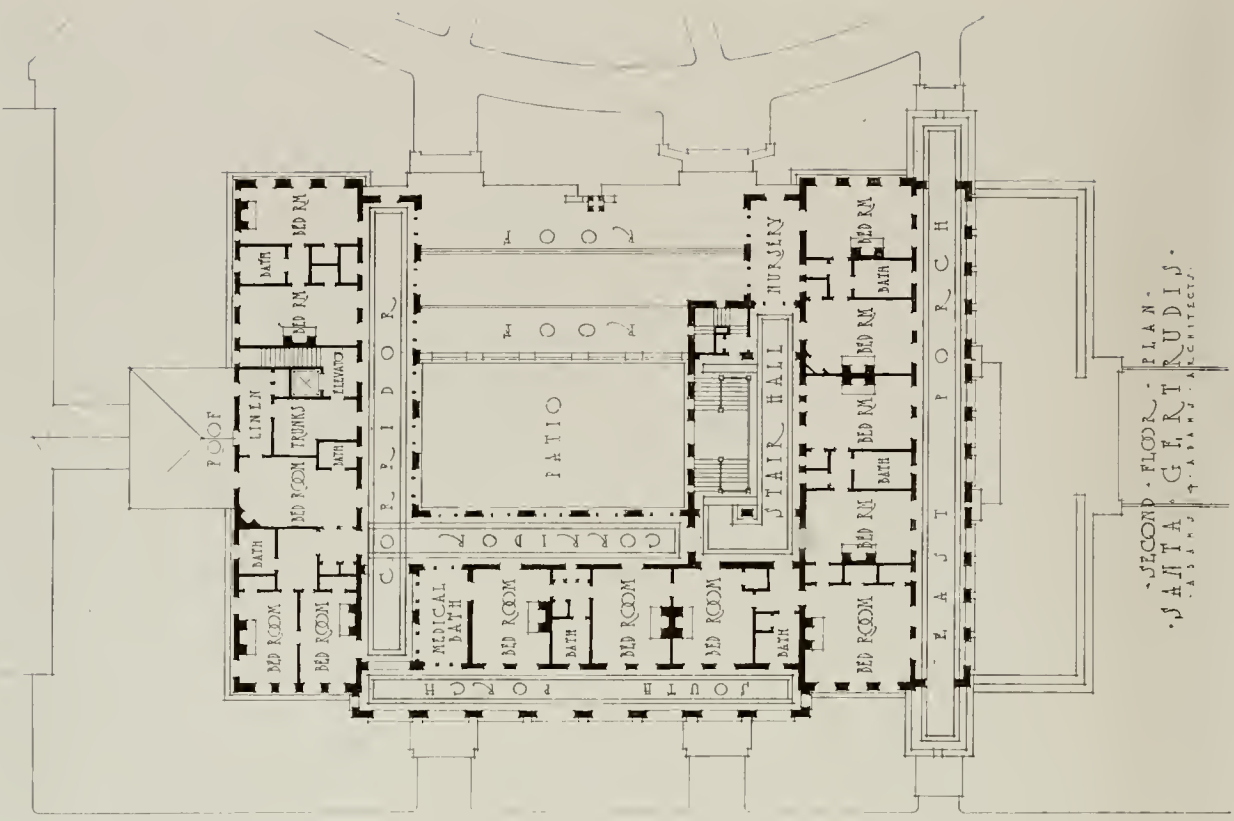

SECOND FLOOR PLAN
 SANTA GERTRUDIS
 LANSBURY ARCHITECTS

THE KING RANCH, SANTA GERTRUDIS, NEAR SAN ANTONIO, TEXAS
 ADAMS & ADAMS, ARCHITECTS

THE ARCHITECT

VOL. XIV

SAN FRANCISCO, NOVEMBER, 1917

NO. 5

Editorial.

WAR AND ARCHITECTURE

THE war has knit the country together. In the few short months since we entered the conflict, a spirit of fraternity and co-operation has appeared such as the country never before witnessed, and sectional, racial and class antagonisms, if not actually forgotten, are at least laid aside "for the duration of the war." Everywhere are signs that the people are earnestly inquiring as to their personal usefulness in the struggle, the extent of this spirit being not more remarkable than its sincerity. The term *service*, so long in the public mind and on the public lips that it was worn threadbare and bereft of meaning, is now happily succeeded by the question how to "do one's bit." Collectively as well as individually that question is before us. How is architecture to do its "bit"? Some individuals have found the solution for themselves in branches of the national service for which they had some fitness; but this desultory and casual employment of individuals still leaves unanswered the larger question of the profession's duty and its place of greatest usefulness in the present crisis. There has been no general effort to co-ordinate the profession with the work of the nation in a way to realize the full value of its constructive resourcefulness, imagination and esthetic sense.

There is unfortunately a well-defined tendency in the public mind to regard everything esthetic as impractical, expensive—a luxury suited solely to times of ease and peace—something to be carefully wrapped up and laid away until the conflict is over. A very little consideration will show how fallacious this notion is. The influence of form on the mind is a fact too well established to require argument; in even the most utilitarian of industrial projects, thought is now given to the psychological effect of the environment, and its effect upon efficiency is recognized as vital. It is idle to suppose that this fact ceases to be a fact with the transition from peace to war. Indeed, with this transition, efficiency changes from a matter of personal taste or of business economy to one of life or death for the nation, and if any aid can be gotten from environment, if any skill or means which we possess can produce that environment, it should be produced.

As all know, a vast amount of shelter must be provided in connection with the military operations, and also for the civil population of the reconquered territory. Commonly this is regarded as mere building, not architecture; in other words, that it is building which concerns the body but not the mind. It is quite certain that this view is neither wise nor humane, and that the construction of gloomy and depressing quarters for these uses results in a great loss of efficiency.

The briefest examination of the outstanding features of the conflict indicates a hitherto



Lamp Standard, Hilgard Hall, University of California

unknown percentage of mental and nervous disorders among the casualties, due to the intensity of the conflict and to the increased power of modern explosives. These cases are quite beyond the reach of either surgery or medicine, but respond to rest in a favorable environment. The same is also true of medical and surgical cases during the period of convalescence, and military authorities are now recognizing that even the able-bodied and unharmed must have periods of recuperation amid cheerful surroundings.

The extreme brutality of the German invasion has made conditions in the occupied territory such that, as this territory is retaken, the allies are confronted with an extremely difficult problem in caring for the civil population. Three years in the shadow of death has crushed the last spark of animation from the mind of these people, and while they need nutrition and medical care, their chief need is more mental than physical, and can be satisfied only by rest amid cheerful and attractive surroundings.

These brief notes should indicate a wide field of usefulness for architecture. The vast amount of work to be done will necessarily enforce the most extreme economy and the need of speed will require the greatest constructive efficiency. Even with these limitations, skill and study can produce results which contain the germ of beauty and order. Stripped of every embellishment and reduced to the bare necessities, these constructions may yet have the essential qualities of proportion, cheerfulness and proper grouping, which will give them the esthetic effect so vital to their purpose. This result architecture alone can produce.

Granting the soundness of the foregoing observations, there still remains the problem of how to make architectural co-operation effective, how to introduce the new cog into a machine already going at top speed, without stopping or wrecking the machine. Truly it is a difficult matter to solve, but the war, from the first stand of England's "contemptible little army," has been a series of miracles, and of successes won by discarding precedent and established notions. The real difficulty is in getting recognition of the need.

H. G. SIMPSON.

Mr. Paul Denivelle's interesting and beautiful sgraffito work on Hilgard Hall, illustrated and described in this issue, is one of the first if not the first example in this vicinity of sgraffito decoration on a permanent monumental building. The charm of this manner of decoration, when handled with the skill shown in this example, may well be expected to stimulate interest in the art and to lead, in the future, to many more delightful works in this material.

Spring Flowering Effects

By DONALD McLAREN

IN connection with the subject of architecture, it is always advisable to consider the garden treatment, as in many cases this adds most effectively to the general appearance and effect of the building created. At the present time we naturally begin to plan for our spring effects and a few notes in connection with this subject may prove of interest.

When we consider flowers in California, our spring may be said to really begin in January, at a time of the year when in most countries, and in most sections of our own United States, it is mid-winter.

It is really started with the blooming of the beautiful *Acacia Baileyana*, the earliest blooming of all the

purple-leaved Plum, or *Prunus Pissardi*, a native of Persia, which also blooms here in California during the month of January. It forms a most handsome tree, attaining a height of about thirty feet, and is a tree which should be seen more often in our landscape effects, for it has so many good points. Its beautiful white flowers tinted with pink appear before the leaves, after which the reddish purple leaves come out, making a very beautiful contrast throughout the spring, summer and autumn, while in the fall its handsome light red fruit makes it indeed a most desirable tree.

The flowering fruits, the Cherries, Peaches, Pome-



TREE FERNS, RHODODENDRONS AND FERNS, GARDEN OF MR. F. W. BRADLEY, SAN FRANCISCO

MacRORIE-McLAREN CO., Landscape Engineers

Acacia family, and undoubtedly the most striking and one of the most rapid growing, although not making the tall growth of some of the other varieties of this wonderful Australian tree, attaining a height of only thirty feet.

We are indeed fortunate in being able to grow practically all of the members of the *Acacia* family out of doors, for *Acacia Baileyana* is followed up by *Acacia mollissima*, *Acacia dealbata*, *Acacia verticillata*, *Acacia latifolia*, *Acacia melanoxylon*, and so on throughout the entire family of *Acacias*. Doubtless, however, *Acacia Baileyana* appeals to most of us probably more strongly than any of the other varieties of this group, opening as it does its great bundles of yellow flowers early in January, which contrast strongly with its silvery, fern-like foliage.

Another very striking early blooming plant is the

granates, Apples, etc., are undoubtedly the most beautiful of all the spring flowering effects, their branches of beautiful blossoms being greatly admired both in the landscape and for decorative work indoors. It is, of course, unfortunate that they are in bloom for such a short period. Later on in the spring, we have the Lilies, Spiraeas, Weigelas, and many other very beautiful spring effects, but perhaps one of the most interesting families we use, especially in landscape work, in and around San Francisco, and in fact which should be used in all the coast regions throughout the entire State, is the Rhododendron family.

There is one special variety of the Himalayan type, by name *Rhododendron cornubia*, which blooms during the month of February, about three months in advance of all the other members of this numerous type, and which is one of the most striking, as the large trusses

of finely formed, magnificent flowers are a brilliant red. The only plants at present on the Pacific Coast are in Golden Gate Park. These plants were imported by the Panama-Pacific International Exposition from the Southern part of England, the plants being at the time of their importation five to six feet in height and about three feet in diameter, making them very expensive plants indeed, it having cost the Panama-Pacific International Exposition \$20.00 each to lay them down in San Francisco, but this was amply offset by the fact that the plants did all that was claimed for them, as they were in bloom at the time the Exposition opened on February 20th.

There having been no duty paid on these plants, it was impossible for the Exposition to dispose of them for money, and the only alternative was presenting them to the Park Commission, which was indeed fortunate for our beautiful Golden Gate Park.

In the same manner, Golden Gate Park obtained the seven thousand Rhododendron Hybrids which were imported by the Panama-Pacific International Exposition and which have all been planted in Golden Gate Park. They were in full bloom last spring and made a wonderful effect, as they were all planted in one section. Their next blooming period is a sight to which all plant lovers in this section are eagerly looking forward, as the plants have thrived, and are prae-



Stepping Stone Effect in a Newly Created Garden at San Francisco
MacRorie-McLaren Co.,
Landscape Engineers



tically all of them very well set with their buds, which will open about May. There are approximately forty varieties in this collection, comprising all of the best hybrid types which have been proven in the past to do well in California, ranging in colors from pure white, through the pinks, reds and purples.

Another very charming little plant which blooms here in California about the first of March is a very beautiful little Azalea from Japan, known as Azalea hinodegiri. It is so thickly covered with its dainty little red flowers that it is impossible to see the foliage. Three thousand of these plants were imported by the Panama-Pacific International Exposition and served their purpose very nobly, giving a wonderful mass effect of red in the north approach to the Court of the Universe. These were likewise turned over to Golden Gate Park, and have all been planted in one mass planting and formed last spring a most brilliant sight, and from a distance they certainly startled the eye. They are very hardy indeed and will stand any amount of sunshine, in this particular being greatly different from the majority of the members of the Azalea family, as the Azalea in general prefers a cool, shady situation.

Another member of this family which should be used more in California is the Ghent types of Azalea mollis. These, while their season of flowering is very short, form a wonderful combination of flower in orange and yellow tints, which colors, by the way, are becoming very popular indeed.

We, of course, use prac-

Stepping Stones Where Properly
Used and Placed Are
Most Effective
MacRorie-McLaren Co.,
Landscape Engineers

tically all the members of the spring-flowering bulb family, such as the Tulips, Daffodils, Narcissus, Hyacinths, Ranunculus, Anemones, etc., with the exception of the early-flowering Tulips, which we have found by experiment will not do well out of doors in our California climate. Practically all of the other types of spring-flowering bulbs, however, do exceptionally well here and give wonderful effects. They are used both for indoor and outdoor color, and whenever an outdoor effect of a certain color is desired, no class of plants is so effective as these beautiful Holland bulbs.

While on the subject of spring-flowering trees and shrubs, we must not neglect to consider the beautiful flowering *Leptospermum laevigatum*, sometimes known as the Australian Tea Plant. This shrub attains a height of approximately twenty feet and is of very graceful habit, and during the spring months is covered completely with a thick mass of dainty white blossoms, giving the shrub the appearance of being covered with snow. It is a native of Australia and very hardy throughout all of California with the exception of the higher altitudes. It is very drought-resistant and is found growing all through the western section of Golden Gate Park, in practically pure sand, and in situations where the only water it ever receives is that given by nature in the winter months. It is of fairly rapid growth, and is most effective when used in mass plantings; while, on the other hand, treated as a formal hedge, it gives a very wonderful effect.

Rhododendrons and Rock Plants
Used to Advantage in Garden of
Mr. F. W. Bradley, San Francisco
MacRorie-McLaren Co.,
Landscape Engineers



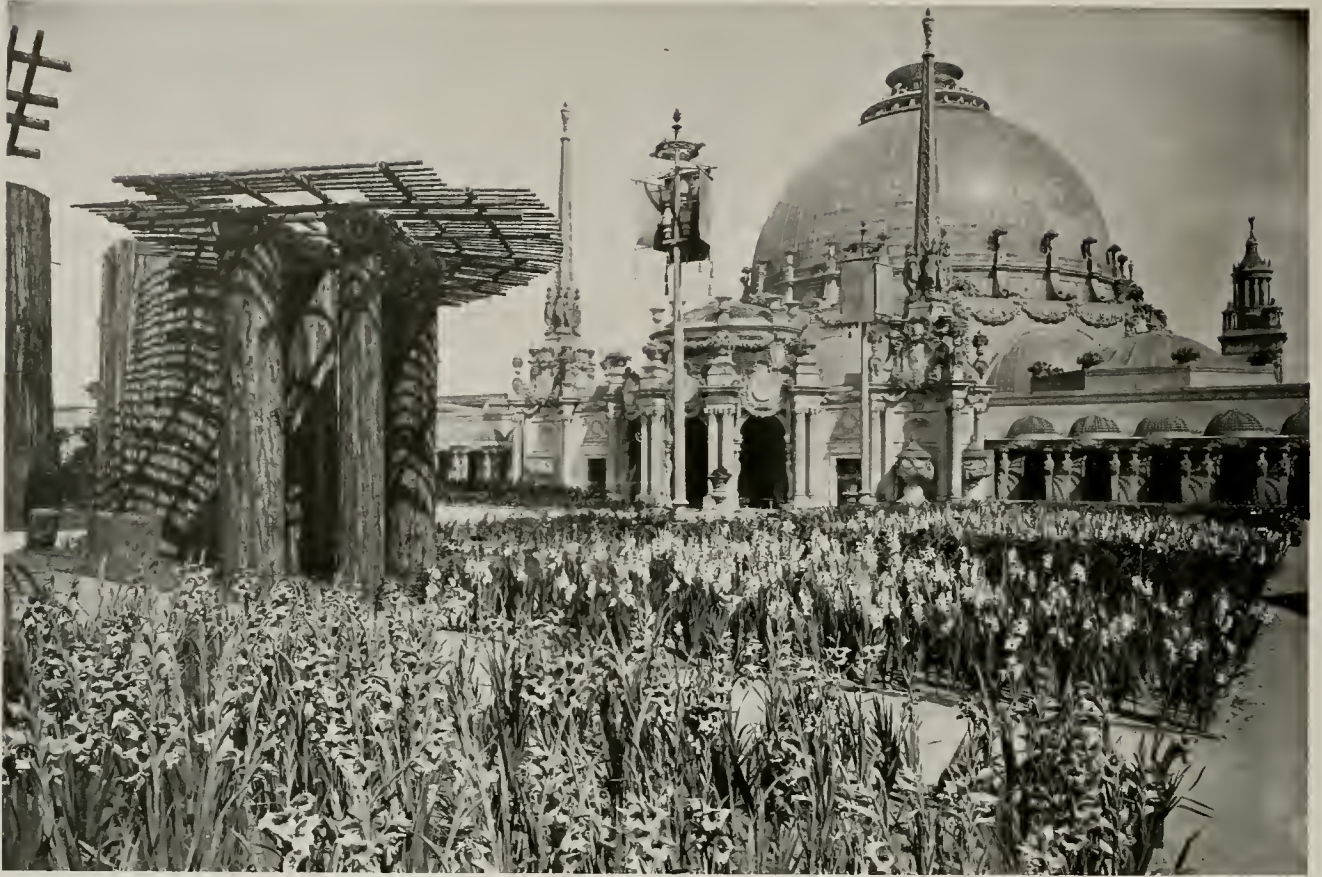

Gladioli Beds at Horticultural Gardens, Panama-Pacific International Exposition



Beds of Rhododendrons in Variety, Court of the Universe, Panama-Pacific International Exposition.
 Acacia Latifolia utilized in place of Bay Trees.
 JOHN McLAREN, Chief of Landscape Gardening

Current Notes and Comments

The Most Important Room in the House

By HARRIS ALLEN

ASK any architect about the first kitchen he designed, and see him shudder at the recollection! Indeed, it is somewhat difficult to keep up with the improvements that are still being made in this department, and when one considers what dark, poorly ventilated, unsanitary places kitchens were formerly, it is a wonder any of us are still living to remember them, in this age of germs and infections. One remembers also some Epicurean masterpieces that came from those awful retreats like lilies from the mud—but that is another story.

The latest examples of kitchen efficiency are shown in the two illustrations of electric and gas equipment. It is noteworthy that the heat is so conserved in these systems that it is possible to keep a refrigerator in the room, a great saving of steps, and if electric storage be used, a saving of ice and labor. Add the modern *sine qua non*, a fitted kitchen cabinet, and but little else is needed—a sink and some small cupboard space for utensils. "Eliminate all dust-catchers possible," is the new sanitary cry. Here the floor catches it, for it must be either "composition," rubber or cork tile, with covered base and smooth surface. The entire room gleams with enamel paint on the woodwork, walls and ceiling. The gas kitchen shows a refuse incinerator flush with the wall.

Improved ventilation would be obtained where a small extra flue run in the chimney with register face in the wall over range near the ceiling, and over window or door in the opposite wall, a transom hinged at bottom to drop in. This creates a circulation of air without draft, disposing of all odors and



Efficiency Gas Kitchen Equipped with "Standard" One-Piece Sink

vapors and eliminating the unsanitary and shadowy hood.

The arrangement of kitchen equipment for greatest efficiency naturally varies somewhat according to the other conditions of the house. It should always be planned to group together articles of furniture used in preparing food and dishes before meals and those used in disposing, clearing and storing after meals. While it is obvious that a separate room is intended to be used as dining and gathering place for employes, "a rest corner" is shown, which is an important adjunct.

The height of sink, drainboards and counter tops is a matter for special attention, and it has been demonstrated that a setting of 36 inches from floor to top of run of sink results in less muscle strain, even to those as short as five feet. The modern ranges, both gas and electric, have apparently unlimited conveniences, such as fireless ovens, various heats, thermostatic control, and so on. Tables, counters and drainboards are either porcelain enameled or zinc, although many housekeepers cling to a wooden drainboard, smoothly countersunk with no grooves.

The intercommunicating phone may be noted—an article quite indispensable in a house of any size. Not so, however, in this climate, is the electric fan, which is prominent in one of these rooms.

For most kitchens, it is advisable to have a center ceiling light for general illumination, with drop lights or brackets at sink and, perhaps, range.

Taking them as a whole, these kitchens, in spite of a slight suggestion of the operating room, leave little to be desired, and have quite the air of "*le dernier cri*."



Efficiency Electric Kitchen Equipped with "Standard" One-Piece Sink

Official News of Pacific Coast Chapters, A. I. A.

The Architect is the Official Organ of the San Francisco Chapter, Southern California Chapter and Washington State Chapter, A. I. A.

The regular minutes of meetings of all Pacific Coast Chapters of the American Institute of Architects are published on this page each month.

San Francisco Chapter, 1881—President, John Bakewell, Jr., 251 Kearny Street, San Francisco, Cal. Secretary, Morris M. Bruce, Flood Building, San Francisco, Cal. Chairman of Committee on Public Information, William B. Faville, Balboa Building, San Francisco. Chairman of Committee on Competition, William Mooser, Nevada Bank Building, San Francisco. Date of Meetings, third Thursday of every month; Annual, October.

Southern California Chapter, 1894—President, J. J. Backus, Room 35, City Hall, Los Angeles, Cal. Secretary, H. F. Withey, 1017 Van Nuys Building, Los Angeles, Cal. Chairman of Committee on Information, W. C. Pennell, Wright & Callender Building, Los Angeles. Date of Meetings, second Tuesday, except July and August, at Los Angeles.

Oregon Chapter, 1911—President, Joseph Jacobberger, Board of Trade Building, Portland, Ore. Secretary, W. C. Knighton, 307-309 Tilford Building, Portland, Ore. Chairman of Committee on Public Information, Joseph Jacobberger. Date of Meetings, third Thursday of every month at Portland; Annual, October.

Washington State Chapter, 1894—President, Charles H. Bebb, Seattle.



First Vice-President, Daniel R. Huntington, Seattle. Second Vice-President, George Gove, Tacoma. Third Vice-President, L. L. Rand, Spokane. Secretary, J. C. Coté, Seattle. Treasurer, Ellsworth P. Storey, Seattle. Counsels: J. H. Schack, J. Stephen and Charles H. Alden. Date of Meetings, first Wednesday, except July, August and September, at Seattle, except one in spring at Tacoma. Annual, November.

The American Institute of Architects—The Octagon, Washington, D. C. Officers for 1917: President, John Lawrence Mauran, St. Louis, Mo.; First Vice-President, C. Grant La Farge, New York City, N. Y.; Second Vice-President, W. R. B. Willcox, 400 Boston Block, Seattle, Wash.; Secretary, Burt L. Fenner, New York City, N. Y.; Treasurer, D. Everett Waid, 1 Madison Ave., New York City, N. Y.

Board of Directors for One Year—Charles A. Coolidge, 122 Ames Building, Boston, Mass.; Charles A. Favrot, 505 Perrin Building, New Orleans, La.; Elmer C. Jensen, 1401 New York Life Building, Chicago, Ill. **For Two Years**—Edwin H. Brown, 716 Fourth Avenue, Minneapolis, Minn.; Ben J. Lubschez, Reliance Building, Kansas City, Mo.; Horace Wells Sellers, 1301 Stephen Girard Building, Philadelphia, Pa. **For Three Years**—William B. Faville, Balboa Building, San Francisco, Cal.; Burt L. Fenner, New York City; Thomas R. Kimball, Omaha, Neb.

Minutes of San Francisco Chapter

The annual meeting of the San Francisco Chapter of the American Institute of Architects was held at Tait's Cafe, 168 O'Farrell Street, on Thursday evening, October 18, 1917. Mr. Edgar A. Mathews, the President, called the meeting to order at 8:00 p. m.

The following members were present: G. A. Applegarth, John Bakewell, Jr., J. Harry Blohme, Hermann Barth, E. G. Bolles, William Binder, W. D. Bliss, Fred D. Boese, Arthur Brown, Morris M. Bruce, Ernest Coxhead, Will G. Corlett, W. H. Crim, Jr., Leo J. Devlin, Charles W. Dickey, J. J. Donovan, A. R. Denke, J. S. Fairweather, W. B. Faville, Albert Farr, W. C. Hays, August G. Headman, B. S. Hirschfeld, John Davis Hatch, B. J. Joseph, Alfred H. Jacobs, E. J. Kraff, John O. Lofquist, James Magee, Kenneth MacDonald, Jr., Fred H. Meyer, W. Garden Mitchell, James R. Miller, Edgar A. Mathews, William Mooser, George B. McDougall, C. A. Meussdorffer, James T. Narbett, Matthew O'Brien, Smith O'Brien, M. V. Politeo, W. H. Parker, T. Paterson Ross, George Rushforth, Perseo Righetti, John Reid, Jr., W. O. Raiguel, Horace G. Simpson, Arthur G. Scholz, Sylvain Schnaittacher, Frank T. Shea, Albert Schroeffer, Henry C. Smith, Walter T. Steilberg, Fred D. Voorhees, Clarence R. Ward, Carl Werner, Charles Peter Weeks.

Among the members present who have entered the national service were Captain James T. Narbett and First Lieutenant John Davis Hatch. The President called on Captain Narbett, who stated that he was waiting an assignment and had not yet entered the service. First Lieutenant John Davis Hatch, of the Coast Artillery, gave an interesting account of life at the fortifications.

MINUTES

The minutes of the meeting held on September 20, 1917, were read and approved.

STANDING COMMITTEES

The following standing committees submitted their annual written reports, which were ordered received and placed on file: Committee on Education, Committee on Institute Relations, Competition Committee and Legislative Committee.

It was moved by Mr. Mooser, and seconded and carried, that the annual report of the Committee on Institute Relations be spread on the minutes and printed.

It was also moved, seconded and carried that the report of the Legislative Committee be spread on the minutes and printed.

It was moved, seconded and carried that the report of the Competition Committee be spread on the minutes.

REPORTS OF OFFICERS

The Secretary read the annual report of the Board of Directors and of the Secretary and Treasurer, both of which were ordered received and placed on file.

The Chair appointed Messrs. B. J. Joseph and Arthur Brown a committee to audit the books of the Secretary.

The President read his annual report, which was ordered received and placed on file.

COMMUNICATIONS

From Vermont Marble Company relative to a motion-picture film showing the production of marble from quarrying to the finished product; from the Committee on Civic Duty relative to the election on November 6, 1917; from Mr. E. C. Kemper, Executive Secretary of the A. I. A., relative to the resignation of Mr. Edmond Kollofrath as an Institute member, effective September 8, 1917.

NEW BUSINESS

The change under Section 2, Article 4 of the By-Laws having been recommended at the previous meeting and having been balloted upon,

tellers were appointed to count the ballots. There being but two negative ballots, the amendment was declared duly carried, as follows:

"The Board of Directors shall consist of the three above-named officers, ex-officio, and six additional members, or trustees, elected from the Institute membership, five of whom shall constitute a quorum." After the adoption of this change in the By-Laws, there shall be elected six trustees, of whom two shall be elected for one year, two for two years and two for three years. At each subsequent election thereafter, two members shall be elected to serve on the Board for three years.

NOMINATION OF NEW DIRECTORS

Mr. August G. Headman was nominated by Mr. W. H. Crim, Jr., for the three-year term.

Mr. Edgar A. Mathews was nominated by Mr. W. C. Hays for the three-year term.

Mr. John J. Donovan was nominated by Mr. William Mooser for the three-year term.

Mr. Charles P. Weeks was nominated by Mr. Arthur Brown for the two-year term.

Mr. Smith O'Brien was nominated by Mr. Sylvain Schnaittacher for the two-year term.

Mr. Albert Schroeffer was nominated by Mr. Fred D. Boese for the two-year term.

It was moved by Mr. Faville, and seconded and carried, that the two receiving the greatest number of votes be elected for three years and those receiving the next greatest number of votes be elected for two years.

At the suggestion of Mr. Mooser, it was moved, seconded and carried that the names of the candidates for trustees be inserted in the notice for the next meeting.

Mr. Schnaittacher, for the State Board of Architecture, urged subscriptions for the second Liberty Loan. Mr. Mathews requested that the information asked for in the communication from the State Board of Architecture be submitted. Mr. Bakewell explained that the information was not for publication.

Mr. Schnaittacher stated that, referring to Chapter activities, it should be noted that, representing the Chapter, he had acted as a member of two of the committees of the Industrial Accident Commission in the preparation of safety orders.

ELECTION OF OFFICERS

The next order of business was the election of officers for the ensuing year.

Ballots having been prepared containing the names of the nominees, the members proceeded to cast their ballots, and Messrs. Mooser, Crim and Weeks were appointed tellers to count the ballots. The ballots having been counted, the Chair announced that the following had been elected to serve the Chapter for the ensuing year:

John Bakewell, Jr., President; Sylvain Schnaittacher, Vice-President; Morris M. Bruce, Secretary-Treasurer; W. B. Faville and G. Alexander Wright, Trustees.

A vote of thanks was tendered to the administration of last year for their services during the term, particularly in connection with the work for the national defense.

Mr. Bakewell, accepting the Presidency, made remarks appropriate to the occasion and stated that he expected to unify the Chapter.

ADJOURNMENT

There being no further business before the Chapter, the meeting adjourned at 9:30 p. m.

Subject to approval,.....1917.

MORRIS M. BRUCE, Secretary.

(Continued on Page 334)



This is the new trade mark which will appear upon all **PACIFIC** Plumbing Fixtures.

It denotes that the fixture is of superior quality and is guaranteed forever against any defects in workmanship or materials.

PACIFIC

PLUMBING FIXTURES

For sale by all jobbers

Main Offices and Showroom
67 New Montgomery St.
San Francisco

Branch Offices
Portland and Los Angeles

Factories
Richmond & San Pablo
California

SAN FRANCISCO, CAL., OCTOBER 18, 1917.

To the President and Members of
San Francisco Chapter, A. I. A.

GENTLEMEN:

Herewith we hand you the annual report of the Legislative Committee, which is as follows:

During the year we attended three meetings of the State Housing and Immigration Commission, two of which were held in San Francisco and one at San Diego, in the matter of tenement house, hotel and lodging house and dwelling house laws, which laws went into effect September 1, 1917.

We also attended several meetings in San Francisco and Sacramento in the matter of the proposed Building Law of Architects and Engineers, but which did not become a law.

Respectfully submitted,

(Signed) ALBERT SCHROEFFER, Chairman,
WILLIAM MOOSER.

October 18, 1917.

San Francisco Chapter A. I. A. Report of Committee on Institute Relations.

The Committee on Institute Relations has to report most important and far-reaching changes in the organization of the Institute in its relation to constituent Chapters, which were adopted at the last convention of the Institute, held in Minneapolis. These changes remove what has seemed to be a most anomalous condition in that one might hold membership in a Chapter of the Institute without being a member of the central body. In the organization, but not of it, such a member existed as though floating in a vacuum, contained within the Institute, but touching it at no point. By the recent amendments to the Institute's constitution, this condition is no longer possible, since in the future new "Chapter" members also become "Institute" members, except that provision is made for "associates" in a sort of probation, looking always, however, to membership as the next step.

The old classes of Chapter, Honorary and Corresponding members, who do not become members under the new constitution and by-laws, will naturally retain their present status and rights, but no new members of these classes will be admitted.

Four members of the Chapter's Committee on Institute Relations, as well as the Chapter's President, were present in the preliminary conference at Minneapolis and at the session of the convention at which the amendments were discussed and carried.

In order that these changes may be uniformly carried into effect, the Institute has prepared a standard form of constitution and by-laws for Chapters, subject, of course, to such revision within the limit of the Institute constitution as is necessary to meet local conditions of the various Chapters. Copies of this form have just been received here for the Chapter's consideration.

Provision is made for "State Associations" consisting of two or more Chapters, with the machinery for their government. There is also provision for the co-operation of Chapters with other associations, which, however, shall have no connection with the Institute.

In connection with the "Standards of Practice" prescribed by the Institute, this Chapter's Committee believes that the prohibition against advertising is ineffective and that if it were abolished a consensus of opinion among the Institute members would regulate the matter at least as well.

The Chapter Committee is of the opinion that the method of nominating and electing Fellows of the Institute is open to discussion, even to the extent of questioning the existence of an undemocratic classification in which a large percentage of Institute members is set apart for "distinguished achievement or service to the profession."

While the matter is perhaps more within the province of the Committee on Competitions than of this committee, attention should be called to the loose application under certain circumstances of generally well-established principles governing competitions. The Institute code clearly defines a competition as existing when two or more architects are submitting plans for the same project. There seems to be a too common local practice, mainly in private or corporation work, for

architects to furnish sketches knowingly in what they choose to call "private competitions." The Institute makes no such distinction. Respectfully submitted,

(Signed) WM. C. HAYS, Chairman,
W. B. FAVILLE,
SYLVAIN SCHNAITTACHER,
JOHN BAKEWELL, JR.,
MORRIS M. BRUCE.

Minutes of Southern California Chapter

The one hundred and tenth meeting of the Southern California Chapter of the American Institute of Architects was held at Jahnke's Cafe on Tuesday, October 9, 1917.

The meeting was called to order by Mr. J. E. Allison, President, at 7:30 p. m. The following members were present: D. C. Allison, J. F. Allison, J. C. Austin, J. J. Backus, C. H. Brown, T. A. Eisen, P. A. Eisen, A. M. Edelman, W. E. Erkes, Lyman Farwell, Elmer Grey, Lester H. Hibbard, R. Germain Hubby, Frank D. Hudson, John P. Krempel, A. C. Martin, S. Tilden Norton, H. M. Patterson, T. F. Power, Alfred W. Rea, Richard S. Requa, A. F. Rosenheim, J. T. Vawter, A. R. Walker, August Wackerbarth, Carleton M. Winslow, H. F. Withey.

As guests of the Chapter were present: Mr. Norman Smith, of the American Ambulance Corps; Mr. John Bowland, of the Southwest Contractor.

The regular order of business was set aside to permit Mr. Smith, of the American Ambulance Corps, to speak on the subject of his service and experience on the battlefield in France last year. This talk proved most interesting, and a hearty and unanimous vote of thanks was offered by Mr. Farwell and seconded by Mr. Krempel.

Following Mr. Smith's talk, the minutes of the 109th meeting were read and approved.

President J. E. Allison presented the annual address, followed by the annual report of the Secretary. These reports were ordered spread upon the minutes of the meeting.

The Treasurer's annual report was next presented, and the following Auditing Committee appointed to check the same: Messrs. Withey, Vawter and Norton.

Awaiting the report of the Auditing Committee, the annual report of the Board of Directors was read by Mr. P. A. Eisen, and likewise ordered spread upon the minutes of the meeting.

Communications were next read as follows:

From the City Planning Association of Los Angeles relative to city planning, and requesting the appointment of a committee of five to co-operate with the organization. This was referred to the incoming officers for attention.

From the California Redwood Association, giving the members of the Chapter an invitation to attend demonstrations at the Metropolitan Exhibit on October 15th and 16th.

From the Joint Committee of the Technical Societies announcing the annual dinner of the societies to be held on the 23d of October.

From Aymer Embury, 2d, Captain of the Engineer Officers' Reserve Corps, dated September 19th, relative to the organization of camouflage units. This was referred to Mr. Vawter for attention.

A report was next rendered by the Auditing Committee to the effect that the Treasurer's report was in all respects correct, and the same was ordered spread upon the minutes of the meeting.

Nomination of officers for the ensuing year was next in order, and the following were elected: J. J. Backus, President; H. M. Patterson, Vice-President; H. F. Withey, Secretary; August Wackerbarth, Treasurer; Lyman Farwell, three-year term on the Board of Directors.

The Special Committee on the Revision of the Constitution and By-Laws was next called upon to report, and Mr. Krempel, chairman, stated that the committee had completed its work, ready for a reading of the same at this meeting, but inasmuch as a revised and approved draft of a standard form had been received the day before from the

(Continued on page 338)



CORNER VIEW OF THE NEW GALLERIES OF SARSI STUDIOS

361-363 GOLDEN GATE AVE (Near Larkin) Tel. Market 2970, SAN FRANCISCO

Non-Staining Mortar

FOR pointing and setting and for decorative work, use Atlas-White Portland Cement--a true Portland Cement of the same strength and quality as Atlas Portland Cement.

It is pure white and will not stain stone, terra cotta, tile or brick.

Atlas-White Portland Cement has been widely used for backing, setting and pointing in notable public buildings, banks, office buildings and in the finest residence work.

Atlas-White Portland Cement is used also for facing concrete blocks, laying terrazzo floors, setting tile for bathroom and kitchen walls, and for white and color stucco.

Information will be sent on request together with convenient guide to specifications for stucco and colored stucco.

The Atlas Portland Cement Company

Member of the Portland Cement Association

Chicago New York St. Louis Minneapolis Des Moines Philadelphia Boston Dayton Savannah

Pacific Coast Distributors of Atlas-White:

United Materials Company	San Francisco	Union Portland Cement Co.	Ogden, Utah
Pacific Portland Cement Co.	San Francisco	Colorado Portland Cement Co.	Denver, Colo.
Santa Cruz Portland Cement Co.	San Francisco	Three Forks Portland Cement Co.	Butte, Mont.
J. S. Schirm Commercial Co.	San Diego, Cal.	Consolidated Supply Co.	Spokane, Wash.
Oro Grande Lime & Stone Co.	Los Angeles	F. T. Crowe & Co.	Seattle, Tacoma, Wash.
Langton Lime & Cement Co.	Salt Lake City, Utah	J. McCracken Co.	Portland, Ore.
Ogden Portland Cement Co.	Ogden, Utah	Evans, Coleman & Evans.	Vancouver and Victoria, B. C.

WISCONSIN STATE CAPITOL
Geo. B. Post & Sons, Architects
Woodbury Granite Co., Contractors



ATLAS-WHITE

The Atlas Portland Cement Company, 30 Broad St., New York, or Corn Exchange Bank Bldg., Chicago:

Send me "Color Tones in Stucco," and place me upon your mailing list for future monographs on stucco research and experiments.

Name _____ Address _____

ARCHITECTS' REFERENCE INDEX

Containing List of Manufacturers, Their Representatives and Serviceable Literature

- ASBESTOS BUILDING LUMBER**
 Keasbey & Mattison Co., Ambler, Pa.
 J. A. Drummond, 245 Mission Street, San Francisco, Cal.
 Illustrated and descriptive pamphlet, 7 $\frac{3}{4}$ x10 $\frac{3}{4}$, 8 pp. Pamphlet, 4x8 $\frac{1}{2}$, 8 pp. Price list, 3 $\frac{1}{2}$ x6 $\frac{1}{4}$. Literature of various sizes, samples, etc. "Service Sheets," working drawings, details of application, size 16 $\frac{1}{2}$ x21 $\frac{1}{2}$.
- ASBESTOS CORRUGATED SHEATHING**
 Keasbey & Mattison Co., Ambler, Pa.
 J. A. Drummond, 245 Mission Street, San Francisco, Cal.
 Descriptive catalogue, 5 $\frac{1}{4}$ x8 $\frac{1}{4}$, 24 pp. Catalogue of details and specifications for application of roofing and siding, size 8 $\frac{1}{2}$ x11, 40 pp. Lists of buildings covered. Price lists, 3 $\frac{1}{2}$ x6 $\frac{1}{4}$, 6 pp.; and literature of various sizes, samples, etc. "Service Sheets," working drawings, details of application, size 16 $\frac{1}{2}$ x21 $\frac{1}{2}$.
- ASBESTOS SHINGLES**
 Keasbey & Mattison Co., Ambler, Pa.
 J. A. Drummond, 245 Mission Street, San Francisco, Cal.
 Illustrated catalogue. Detail specifications, 8x10, 20 pp. Descriptive catalogue, various types of roof covering, 5 $\frac{1}{4}$ x8 $\frac{1}{4}$. Various pamphlets, 3 $\frac{1}{2}$ x6. Current price lists, 3 $\frac{1}{2}$ x6 $\frac{1}{4}$, 6 pp. Lists of buildings and literature, various sizes, samples, etc. "Service Sheets," working drawings. Detail of application, size 16 $\frac{1}{2}$ x21 $\frac{1}{2}$.
- BRICK, ENAMELED**
 N. Clark & Sons, 116 Natoma Street, San Francisco, Cal.
 Catalogue and various literature.
 Los Angeles Pressed Brick Co., Frost Bldg., Los Angeles, Cal.
 United Materials Co., 5 Crossley Bldg., San Francisco, Cal.
 Catalogue on "Enameled Brick for Facing," illustrating and listing names of prominent buildings finished with Enameled Brick. 5x7 $\frac{1}{2}$, 48 pp.
- BRICK, FIRE AND REFRACTORIES**
 N. Clark & Sons, 116 Natoma Street, San Francisco, Cal.
 Henry Cowell Lime & Cement Co., 2 Market Street, San Francisco, Cal.
 Imported and domestic brands.
 Catalogues and various literature.
 Denny-Renton Clay & Coal Co., Hoge Building, Seattle, Wash.
 Gladding, McBean & Company, Crocker Bldg., San Francisco, Cal.
 Los Angeles Office, Trust and Savings Bldg.
 Price list No. 45 on Clay Products. 5x7 $\frac{1}{2}$ in. 70 pages, containing illustrations.
 Los Angeles Pressed Brick Co., Frost Bldg., Los Angeles, Cal.
 United Materials Co., 5 Crossley Bldg., San Francisco, Cal.
 Descriptive catalogue, 5x7, 54 pp.
- BRICK, PRESSED**
 N. Clark & Sons, 116 Natoma Street, San Francisco, Cal.
 Catalogues and various literature.
 Denny-Renton Clay & Coal Co., Hoge Building, Seattle, Wash.
 Catalogues and various literature.
 Gladding, McBean & Company, Crocker Bldg., San Francisco, Cal.
 Los Angeles Office, Trust and Savings Bldg.
 Price list No. 45 on Clay Products. 5x7 $\frac{1}{2}$ in. 70 pages, containing illustrations.
 Los Angeles Pressed Brick Co., Frost Bldg., Los Angeles, Cal.
 United Materials Co., 5 Crossley Bldg., San Francisco, Cal.
 Moulded and Ornamental Pressed Brick. General catalogue. 5x7, 54 pp.
- BRICK, PAVING**
 Denny-Renton Clay & Coal Co., Hoge Building, Seattle, Wash.
 Catalogues and various literature.
- CEMENT, PORTLAND**
 Atlas Portland Cement Company, The, 30 Broad St., New York.
 (Western Representatives, see advertisement.)
 Building a Bungalow. Addressed to owners. Booklet 8x10 $\frac{1}{2}$ 14 pp, with 4 insert plates.
 Choosing the Garage. Describing actual construction. Booklet. 8x10 $\frac{1}{2}$ in. 36 pp.
 "Color Tones in Stucco," a booklet of 20 pages and cover, in full colors. Size 8 $\frac{1}{2}$ x11 in.
 Commercial Garages. With construction notes and architectural treatment. Booklet 8x10 $\frac{1}{2}$ in. 12 pp.
 Early Stucco Houses. With modern stucco specifications. Booklet. 8 $\frac{1}{2}$ x11 in. 24 pp.
 Guide to Good Stucco. Addressed to contractors. Booklet. 8 $\frac{1}{2}$ x11, 20 pp.
 Handbook and Treatise. Concrete in factory construction. 6 $\frac{1}{2}$ x8 $\frac{1}{4}$ in. 250 pp.
 Information for Home Builders. Addressed to owners. Booklet. 8 $\frac{1}{2}$ x10 $\frac{3}{4}$. With 8 insert plates.
 Henry Cowell Lime & Cement Co., 2 Market Street, San Francisco.
 Cowell Portland Cement Co., Cowell, Cal.
 Mt. Diablo Brand especially adapted for cementing oil wells. Literature and pamphlet supplies on request as furnished by the Portland Cement Association.
 Santa Cruz Portland Cement Co., Crocker Bldg., San Francisco.
 Standard Portland Cement Co., Crocker Bldg., San Francisco, Cal.
 Bulletin 12 pp. Size 6x9; also furnish bulletins and specifications for various classes of work requiring Portland Cement.
- ELECTRICAL EQUIPMENT**
 Keasbey & Mattison Co., Ambler, Pa.
 J. A. Drummond, 245 Mission Street, San Francisco, Cal.
 Descriptive Pamphlet, 3 $\frac{1}{2}$ x6. 12 pp. Descriptive, 4x8 $\frac{1}{2}$, 8 pp. "Service Sheets" working drawings. Detail of application. 16 $\frac{1}{2}$ x21 $\frac{1}{2}$.
- ELEVATORS**
 Otis Elevator Co., Eleventh Avenue and 26th Street, New York.
 Otis Elevator Co., 2300 Stockton Street, San Francisco, Cal. Offices in all principal coast cities.
 Otis Electric Traction Elevators. Bulletin. 6x9 in. 28 pp.
- ESCALATORS**
 Otis Elevator Co., Eleventh Avenue and 26th Street, New York.
 Otis Elevator Co., 2300 Stockton Street, San Francisco, Cal. Offices in all principal coast cities.
 Otis Escalators. Bulletin. 6x9 in. 36 pp.
- GARDEN POTTERY AND FURNITURE**
 Sarsi Studios, 361 Golden Gate Avenue, San Francisco, Cal.
 Pamphlet. Pompeian Stone. Size 6x9 in. 4 pp.
- GLASS**
 W. P. Fuller & Co. Principal Coast cities.
 Plate, Sheet and Mirror Lists.
 Glass Samples.
 Keasbey & Mattison Co., Ambler, Pa.
 J. A. Drummond, 245 Mission Street, San Francisco, Cal. Pacific Coast representative CORRUGATED WIRE GLASS for skylight construction (without housings), used in connection with Asbestos Corrugated Sheathing. Catalogue of details, 8 $\frac{1}{2}$ x11. 40 pp.
- IRONING BOARDS**
 National Mill & Lumber Co., 318 Market Street, San Francisco, Cal.
 Pamphlet. 3 $\frac{1}{2}$ x6 $\frac{1}{4}$ in. 4 pp.
- LANDSCAPE ENGINEERS**
 MacRorie-McLaren Co., 141 Powell Street, San Francisco, Cal.
 Descriptive catalogue. 5x8 $\frac{1}{4}$. 52 pp.
- LATH, METAL**
 North Western Expanded Metal Co., 934 Old Colony Building, Chicago, Ill.
 Designing Data. Scientific treatise on reinforced concrete. 4x6 $\frac{1}{2}$ in. 88 pp.
 Kno-Burn Expanded Metal Lath. Treatise on metal lath, with details and specifications. 6x9 in. 52 pp.
 "Chanelath" Handbook. Treatise on ribbed metal lath details and specifications of its application to reinforced concrete construction and for plastering work. 6x9 in. 48 pp.
 Stucco Specifications. Reprint of the standard specifications adopted by the American Concrete Institute.
- LIME**
 Henry Cowell Lime and Cement Co., 2 Market Street, San Francisco, Cal.
 Santa Cruz and Cowell Santa Cruz Brands.
- MANTEL BRICK**
 N. Clark & Sons, 116 Natoma Street, San Francisco, Cal.
 Catalogues and various literature.
 Denny-Renton Clay & Coal Co., Hoge Building, Seattle, Wash.
 Catalogues and various literature.
 Gladding, McBean & Company, Crocker Bldg., San Francisco, Cal.
 Los Angeles Office, Trust and Savings Bldg.
 Price list No. 45 on Clay Products. 5x7 $\frac{1}{2}$ in. 70 pages, containing illustrations.
 Los Angeles Pressed Brick Co., Frost Building, Los Angeles, Cal.
 United Materials Co., 5 Crossley Bldg., San Francisco, Cal.
 Illustrative of designs for mantel. 5x6 in. 54 pp.
- MANTELS, STONE**
 Sarsi Studios, 361 Golden Gate Avenue, San Francisco, Cal.
 Pamphlet on Art Caen Stone. 6x9 in. 4 pp.
- MILL WORK**
 National Mill & Lumber Co., 318 Market Street, San Francisco, Cal.
 Catalogue of Moulding Columns, Doors and General Mill Work. 7x10. 94 pp.
- PAINTS, ENAMELS AND WOOD FINISHES**
 Berry Bros., Wight and Leibe Streets, Detroit, Mich.
 Berry Bros., 250 First Street, San Francisco, Cal.
 Natural Woods and How to Finish Them. Complete varnish specifications. 4 $\frac{1}{2}$ x6 $\frac{1}{2}$ in. 94 pp.
 Luxeberry Cement Coating. Color card. 3 $\frac{1}{8}$ x5 $\frac{7}{8}$ in. 3 pp.
 Boston Varnish Co., Everett Street, Boston.
 San Francisco Office, A. L. Greene, Mgr., 311 California Street.
 Kyanize Enamel. Complete specifications. Booklet. 5x7 in. 20 pp.
 Kyanize White Enamel. Directions. Circular. 3 $\frac{1}{2}$ x6 in. 8 pp.
 Price List of Varnishes and Enamels. 3 $\frac{1}{2}$ x6 in. 24 pp.
 W. P. Fuller & Co. Principal Coast cities.
 Paints and Varnish specifications. 14-page booklet.
 Pertinent Facts on Paints and Painting. 14-page booklet.
 Color cards and descriptive circulars on: House Paints, Floor, Porch and special paints for all purposes.
 Sikenwhite Enamel, Tinted Panels, and descriptive matter, Wall Finishes and Kalsomine. 20-page booklet.
 Decorator's Sample Books.
 The Muralo Co., New Brighton, New York.
 A. L. Greene, Manager San Francisco Office, 311 California Street, San Francisco, Cal.
 Catalogues, literature and color cards.
 R. N. Nason & Co., 151 Potrero Avenue, San Francisco, Cal.
 Catalogues, literature and color cards.
 Wadsworth, Howland & Co., Inc., 139 Federal Street, Boston.
 San Francisco Office, James Hamby & Sons, 268 Market Street, San Francisco, Cal.
 Los Angeles Office, 147-149 E. Third Street, Los Angeles, Cal.
 Bay State Brick and Cement Coating. Catalogue. 4x9. 24 pp. Color plates.
 Bay State Finishes, Stains, and Varnishes. Pamphlets. Color cards, etc.
- PIPE, WOOD**
 Pacific Tank & Pipe Co., 318 Market Street, San Francisco, Cal.
 Catalogue of wood pipe and tanks for all purposes. 4x8 $\frac{1}{4}$ in. 40 pp.
- PLUMBING EQUIPMENT**
 Pacific Sanitary Mfg. Co., 67 New Montgomery Street, San Francisco, Cal.
 Northern Manager, H. L. Frank, 80 Front Street, Portland, Ore.
 Southern Manager, C. B. Noyes, 201 Union Oil Building, Los Angeles, Cal.
 General catalogue "C." 6 $\frac{1}{2}$ x9 in. 176 pp. Indexed.
 School Sanitation Book. 6x9. 32 pp.
 Standard Sanitary Manufacturing Co.
 San Francisco Warehouse, Display Rooms and Offices, Bluxome St.
 Los Angeles Warehouse, Display Rooms, Offices, Mesquit St.
 Seattle, 5300 Wallingford Ave.
 General Catalogue "P." 9x12, 674 pp. General Catalogue "PF." 9x12, 329 pp. Factory Sanitation Catalogue, 9x12, 36 pp.
 Built-in Bath, 9x12, 37 pp. Pottery Catalogue Sanitary Earthenware, 9x12, 38 pp. Shower Booklet, 3 $\frac{1}{2}$ x6, 19 pp. Efficiency Kitchen Book—Modern Kitchen Equipment, 5x7, 15 pp.
 Plumbing Fixtures for the Home, 5x7 $\frac{1}{2}$, 63 pp.
- PORTABLE HOUSES**
 National Mill & Lumber Co., 318 Market Street, San Francisco, Cal.
 Catalogue Treatise on Portable House. Suitable for any location. Size 4x9. 12 pp.
- POTTERY, GARDEN**
 N. Clark & Sons, 116 Natoma Street, San Francisco, Cal.
 Catalogues and various literature.
 Denny-Renton Clay & Coal Co., Hoge Building, Seattle, Wash.
 Catalogues and various literature.
 Gladding, McBean & Company, Crocker Bldg., San Francisco, Cal.
 Los Angeles Office, Trust and Savings Bldg.
 Price list No. 45 on Clay Products. 5x7 $\frac{1}{2}$ in. 70 pages, containing illustrations.
- REINFORCING**
 North Western Expanded Metal Co., 934 Old Colony Building, Chicago, Ill.
 "Chanelath" Handbook. Treatise on ribbed metal lath details and specifications of its application to reinforced concrete construction and for plastering work. 6x9 in. 64 pp.

ROOFING

W. P. Fuller & Co. Principal Coast cities.
Samples and descriptive circulars.

ROOFING TIN

Taylor Co., N. & G., 300 Chestnut Street, Philadelphia, Pa.
J. A. Drummond, 245 Mission Street, San Francisco, Cal.
A Guide to Good Roofs. Booklet. 3¼x5½ in. 24 pp.
Selling Arguments for Tin Roofing. Booklet. 6x9¼ in. 80 pp.
"Service Sheets." Working Drawings. Details of tin roofing construction and tables of covering capacity. 16½x21½ in.
Standard Specifications for Tin Roofing Work. 7½x9 in.
Current Price List.

SEWER PIPE AND CLAY PRODUCTS

N. Clark & Sons, 116 Natoma Street, San Francisco, Cal.
Catalogues and various literature.
Denny-Renton Clay & Coal Co., Hoge Building, Seattle, Wash.
Catalogues and various literature.
Gladding, McBean & Company, Crocker Bldg., San Francisco, Cal.
Los Angeles Office, Trust and Savings Bldg.
Price list No. 45 on Clay Products. 5x7½ in. 70 pages, containing illustrations.
Los Angeles Pressed Brick Co., Frost Building, Los Angeles, Cal.
United Materials Co., 5 Crossley Bldg., San Francisco, Cal.
Hand book and price list of sewer pipe, flue lining, chimney pipe and interlocking brick. 4x7. 22 pp.

SLIDING DOORS

National Mill & Lumber Co., 318 Market Street, San Francisco, Cal.
"Pitcher's Disappearing Door." Folder. 3½x6 in. 8 pp.

TANKS, WOOD

Pacific Tank & Pipe Co., 318 Market Street, San Francisco, Cal.
Catalogue illustrative and descriptive of house and building tanks, towers and wood pipe for various purposes. 4x9. 40 pp.

TERRA COTTA, ARCHITECTURAL

N. Clark & Sons, 116 Natoma Street, San Francisco, Cal.
Photographic albums, catalogues and literature of various sizes.
Denny-Renton Clay & Coal Co., Hoge Building, Seattle, Wash.
Catalogues and various literature.
Gladding, McBean & Company, Crocker Bldg., San Francisco, Cal.
Los Angeles Office, Trust and Savings Bldg.
"Standard Construction," published by the National Terra Cotta Society, containing details and plates for proper construction.
Photographic albums of completed work.
Los Angeles Pressed Brick Co., Frost Building, Los Angeles, Cal.
Specifications for architectural terra cotta and details of construction.
Northern Clay Co., Auburn, Wash.
Photographic albums, catalogues and literature of various sizes.

TILE, HOLLOW

N. Clark & Sons, 116 Natoma Street, San Francisco, Cal.
Catalogues and various literature.
Denny-Renton Clay & Coal Co., Hoge Building, Seattle, Wash.
Catalogues and various literature.
Gladding, McBean & Company, Crocker Bldg., San Francisco, Cal.
Los Angeles Office, Trust and Savings Bldg.
Price list No. 45 on Clay Products. 5x7½ in. 70 pages, containing illustrations.
Los Angeles Pressed Brick Co., Frost Building, Los Angeles, Cal.
United Materials Co., 5 Crossley Bldg., San Francisco, Cal.
Hollow Tile Fireproofing. General catalogue. 5x7 in. 54 pp.

TILE, ROOFING

N. Clark & Sons, 116 Natoma Street, San Francisco, Cal.
Catalogues and various literature.
Gladding, McBean & Company, Crocker Bldg., San Francisco, Cal.
Los Angeles Office, Trust and Savings Bldg.
Price list No. 45 on Clay Products. 5x7½ in. 70 pages, containing illustrations.
Los Angeles Pressed Brick Co., Frost Building, Los Angeles, Cal.
United Materials Co., 5 Crossley Bldg., San Francisco, Cal.
Catalogue showing attractive application of details and specifications for roofing tile. 8x11 in. 32 pp.

TREES, PLANTS AND SHRUBS

MacRorie-McLaren Co., 141 Powell Street, San Francisco, Cal.
Descriptive catalogue. 5x8¾. 52 pp.

VARNISHES

Berry Bros., Wight and Leibe Streets, Detroit, Mich.
Berry Bros., 250 First St., San Francisco, Cal.
Natural Woods and How to Finish Them. Luxeberry cement coating color cards. 3¼x5½. 3 pp. Complete varnish specifications. 3¼x6½. 94 pp.
Boston Varnish Co., Boston, Mass.
San Francisco Office. A. L. Greene, Mgr., 311 California Street.
Kyanize White Enamel. Directory Circular. 3¼x6 in. 8 pp.
Kyanize Enamel. Complete Specification Booklet. 5x7. 20 pp.
Price lists of varnishes and enamels. 3¼x6. 24 pp.
W. P. Fuller & Co. Principal Coast cities.
Unvarnished Facts. 8-page pamphlet.
Varnish and Enamel Descriptive Catalogue. 32-page catalogue.
Valentine's Valspar. Booklets and Circulars.
Wooden Panels Finishes with Fuller Varnishes and Oil Stains.
Over 1,000 different Finishes.

Wadsworth, Howland & Co., Inc., 139 Federal Street, Boston.
James Hambley & Sons, 268 Market Street, San Francisco, Cal.
Pamphlets and color cards.
Los Angeles Office, 447-449 E. Third Street, Los Angeles, Cal.
R. N. Nason & Co., 151 Potrero Avenue, San Francisco, Cal.
Pamphlets, descriptive literature and color cards.

SASH CORD

Samson Cordage Works, 88 Broad Street, Boston, Mass.
Pamphlet in colors. 3½x6¼. 24 pp.

WALL BOARDS

National Mill & Lumber Co., 318 Market Street, San Francisco, Cal.
Pamphlet. A treatise on application of wall boards. 3½x6¾. 6 pp.
Also sample.

WATER HEATERS

Hoffman Heater Co., Lorain, Ohio.
Hoffman Heater Co., 397 Sutter Street, San Francisco, Cal.
Descriptive catalogue. 5x7 in. 32 pp.

WATERPROOFING

W. P. Fuller & Co. Principal Coast cities.
Color samples and descriptive circulars.
Concreta and Armorite.
The Mural Co., New Brighton, New York.
San Francisco Office, A. L. Greene, Mgr., 311 California Street, San Francisco, Cal.
Catalogues and various pamphlets.
R. N. Nason & Co., 151 Potrero Avenue, San Francisco, Cal.
Pamphlets and literature.
Wadsworth, Howland & Co., Inc., 139 Federal Street, Boston.
James Hambley & Sons, 268 Market Street, San Francisco, Cal.
Los Angeles Office, 447-449 E. Third Street, Los Angeles, Cal.
Bay State Brick and Cement Coating. Catalogue. 6x9 in. 24 pp.

Sgraffito

(Continued from page 292)

touching up afterwards, or "faking" of any part of the work was resorted to in achieving the present result. This important consideration would have endangered or defeated the permanency of the whole scheme. These most important requirements of permanency and durability find their insurance in the combination of materials and methods of workmanship that, together in themselves, are the guaranty, and which writer obviously needs to refrain from attempting to specify.

In conclusion, it may be well to point the moral of all the foregoing, that, in order to avoid an untimely fate for sgraffito, it should, from its inception, be provided for in the same manner and receive the same consideration that models of ornamentation receive where a higher class of sculpture or ornament is contemplated. Such work should be subjected to the same reservation of selective letting to be successful, because this work is no more nor less than modeling in color without relief and a greater degree of designing and modeling ability is required, plus many other important, correlated elements affecting the design and color blend, and, most important, in order that the finished product shall not be "monkeyed" with or "doctored," if permanency is to be combined with appearance.

As to cost, it is not likely that, because of these inseparable facts, a high-quality sgraffito will ever be cheaper than its commensurate effect when executed, any more than a properly studied piece of modeling. The very nature of each step that combines to produce a successful example will make any attempts at cheapening it ride for a fall.

The name sgraffito will cover a multitude of sins during its uplift, possibly, but any successful example will amply reward the architect who has foreseen these aforementioned difficulties, and struck a proper balance between a real art and grotesqueness.

Statement of the ownership, management, circulation, etc., required by the Act of Congress of August 24, 1912, of THE ARCHITECT, published monthly at San Francisco, Cal., for October 1, 1917, State of California, City and County of San Francisco. Before me, a Notary Public in and for the State and county aforesaid, personally appeared J. A. Drummond, who, having been duly sworn according to law, deposes and says that he is the owner of THE ARCHITECT and that the following is, to the best of his knowledge and belief, a true statement of the ownership, management (and if a daily paper, the circulation), etc., of the aforesaid publication for the date shown in the above caption, required by the Act of August 24, 1912, embodied in section 443, Postal Laws and Regulations, printed on the reverse of this form, to-wit: 1. That the names and addresses of the publisher, editor, managing editor, and business managers are: Name of Publisher, The Architect Press; postoffice address, San Francisco, Cal.; Editor, Harris Allen, San Francisco, Cal.; Managing Editor, J. A. Drummond, San Francisco, Cal.; Business Manager, J. A. Drummond, San Francisco, Cal. 2. That the owners are (Give names and addresses of individual owners, or, if a corporation, give its name and the names and addresses of stockholders owning or holding 1 per cent or more of the total amount of stock.): J. A. Drummond, 245 Mission Street, San Francisco. 3. That the known bondholders, mortgagees, and other security holders owning or holding 1 per cent or more of total amount of bonds, mortgages, or other securities are (If there are none, so state): None. J. A. Drummond, Owner. Sworn to and subscribed before me this 27th day of September, 1917. (Seal) W. W. Healey, Notary Public in and for the City and County of San Francisco, State of California. My commission expires August 28, 1921.

Secretary of the Institute, it became necessary for the committee to again go over the subject. Therefore the committee's report would be postponed until the next meeting.

It was moved by Mr. Austin, duly seconded and carried, that such members of the Chapter as had joined the American Army or Navy should be relinquished from all obligations of dues and assessments of the Chapter during their absence in Government service.

Then followed a discussion on the subject of advertising, lead by Mr. Rosenheim and participated in by Mr. Krempel, Mr. Theodore Eisen, and others. At length Mr. J. E. Allison motioned that the discussion be closed. This was duly seconded and passed. A motion was made by Mr. Withey, duly seconded and carried, that the subject of advertising and publicity be referred to the Committee on Ethics and Practice as a subject for investigation, regarding what is, and what is not, legitimate advertising, and prepare a report on the same for a meeting in the near future.

A motion was made by Mr. Krempel, duly seconded and passed, that a copy of the President's report be sent to the State Board of Architecture.

A tentative ordinance prepared by the Master Painters' Organization of Los Angeles for the licensing of contracting painters was offered for consideration. This was ordered referred to the Committee on Legislation for study and report.

There was next read a copy of a letter addressed to Mr. William Stanley Parker, Secretary of the Institute, written by Bert L. Fenner, chairman of the Committee on Ethics and Practice. This communication was in answer to a request of Mr. Rosenheim regarding the action of the Board of Directors on the subject of competitions for public work in California during the year of 1915. This letter was ordered filed.

The meeting was adjourned at 10:24 p. m.

H. F. WITHEY, Secretary.

Minutes of Washington State Chapter

The regular meeting was called at the Northold Inn at 6 p. m., October 4, 1917.

Those present were: President Bebb, Messrs. Baeder, Everett, Gould, Huntington, Parks, Storey, Willcox, Svarz, Alden, Brust, Field, Heath, Loveless, Stephen, Willatzen, Mann, Siebrand.

Mr. Bebb opened the meeting by some appropriate remarks on the resumption of Chapter activities for the season of 1917 and 1918, following which the minutes of the last regular meeting of June 6th and the Council meetings of June 18th, August 7th, August 31st, September 19th, and the minutes of a special meeting of September 25th were read. The minutes of the Council meetings were read as a matter of information to the members and the minutes of the regular and special meetings were approved.

The following committee reports were made and discussed:

Committee on Civic Design: Captain Alden reported in regard to the Cedar Falls town site plan, a blue print of which was presented for the inspection of those present. The committee had met with Mr. Weeks and made an inspection of the town site, after which they prepared a short program asking the members of the Chapter to present suggestions to the committee, and three suggestive sketches were received by the committee. Mr. Baker, Mr. Williams and Mr. Black, of Tacoma, should receive credit for this. Mr. Alden spoke of the traveling exhibit of town planning of the Institute and strongly urged the committee to proceed with its arrangements for a showing of this exhibit in Seattle during the season. Mr. Huntington and Mr. Willcox on this same committee spoke in regard to the Cedar Falls town site plan and suggested that the *Journal* be informed of the work which had been done and that the Secretary be instructed to send a plan for reproduction in the magazine. Mr. Loveless suggested that the newspapers might also be interested and this matter was referred to.

Committee on Public Information: Mr. Gould, chairman, reported that nothing particularly had been done during the summer by this committee. He informed the Chapter regarding the status of the Department of Architecture at the University of Washington, stating that Mr. McClellan and Mr. Myers had been engaged as assistant professors for the season and reported a considerable dropping off in new students. In this connection, Mr. Huntington suggested that the Chapter take some interest in the courses in drawing in the city high schools in the way of outlining proper courses and possibly supervising them. Mr. Loveless objected to this, as he believed the present instructors incompetent to carry out any course mapped out by the Chapter. The President referred this to the Committee on Education. Mr. Schack and Mr. Mann were appointed by the President in the place of Mr. Webster and Mr. Coté on the Committee on Public Information.

Committee on Exhibition: Mr. Field, chairman, reported regarding the traveling architectural exhibit that the exhibit had been shipped from Renton on the Northern Pacific Railroad and had not been heard from since the 1st of September.

Committee on Institute Affairs: Mr. Willcox gave a very interesting description of the meeting of the Board of Directors of the Institute held during the month of September in Cleveland, which he attended.

Committee on Ordinances: Mr. Stephen stated that the Board of Appeals had recommended to the City Council a rearrangement in the Health Department and Building Department so that but one permit would be necessary, which could be procured from the Building Department when application was made for permit to erect a building. He made a brief summary of the proposed plumbing ordinance written

by Chief Inspector MacIntyre *et al.*, and that the ordinance seemed considerably padded and would be more expensive in operation. It also created a number of extra inspectors. He read a part of the report of the Board of Appeals objecting to the proposed ordinance. This resulted in a motion that a special committee be appointed to consider the proposed new plumbing ordinance and to take such action as they considered necessary.

Committee on Professional Practice and Charges: Mr. Willatzen reported that the only matter which had been referred to his committee was the case of Mr. Riggs, of Spokane, who wished the Chapter to assist him in adjusting a matter of charges with the school board. It was suggested the Secretary write Mr. Riggs and request him to join the Chapter.

Special Committee on Capitol Group Plans: Mr. Willcox, chairman, made a brief report of the action of this committee.

Report of Treasurer: Mr. Storey stated that the Chapter had in the bank \$51.76. Collections for the year of dues amounted to \$387.00; unpaid dues, \$400.00.

Letters and communications were read by the Secretary, following which new business was taken up. Mr. Willcox spoke in regard to the new Constitution and By-Laws for the Chapters. Mr. Bebb considered it might be necessary to take some action in relation to the officers of the Chapter, holding over to the new annual meeting date as stated in the new Constitution and By-Laws, and by motion of Mr. Willcox this was referred to the Ways and Means Committee for report to the Council. Mr. Alden made some suggestions in regard to the possible new members in Tacoma.

Mr. James proposed the following resolution regarding the death of Mr. Lewis E. Webster:

"Since our last meeting one of our fellow members, Mr. James E. Webster, has passed into his new life.

"We desire to extend to his family our deepest sympathy and to express to them our assurance of the esteem in which we have always held him. We regret his early removal from his chosen field of work, in which he displayed ability of a high order, giving promise of a useful and successful future."

The resolution was adopted unanimously.

Mr. Baeder proposed the following resolution regarding the remission of dues to men serving in the Army and Navy:

"In accordance with the spirit of the times brought about by the conditions of the war, I beg to offer for the consideration of the Chapter the following resolution:

"WHEREAS, Our country being at war, some members of the Washington State Chapter of A. I. A., unselfishly and with the spirit of service to our country and mankind as a whole, have entered the service of our Government in the prosecution of the war; be it

Resolved, That the Washington State Chapter A. I. A. hereby remit the dues of such members during the period of their service, expressing thereby our appreciation of their high service."

This resolution was carried unanimously.

Mr. Alden stated that he hoped the Chapter would not refuse to accept his dues, as he wished to continue paying them.

The President appointed Mr. Brust in the place of Mr. Coté on the Master Builders' Conference Committee.

Meeting adjourned at 10:30 p. m.

G. C. FIELD, Acting Secretary.

PAUL E. DENIVELLE

SPECIALIST IN

Decorative or Composite
Stone and Plastic Materials

Exponent of Superior Color Sgraffito
for Exterior or Interior Decoration

Patentee Artificial Travertine
in United States and Canada

520 SEVENTH ST. SAN FRANCISCO

MacRorie-McLaren Co.

*Landscape
Engineers*

141 Powell Street San Francisco

Northern Clay Company

ARCHITECTURAL
TERRA COTTA

Made to your order in
color and design

HIGHEST QUALITY



AUBURN, WASHINGTON

Mt. Diablo Cement

Awarded Gold Medal P. P. I. E.

Cowell Santa Cruz Lime

Henry Cowell Lime and Cement Company

2 Market Street, San Francisco

Branches:

Oakland Sacramento San Jose Santa Cruz
Portland, Ore. Tacoma, Wash.

All Makes of Guaranteed Factory

Rebuilt Typewriters

Sold on Easy Monthly Payments

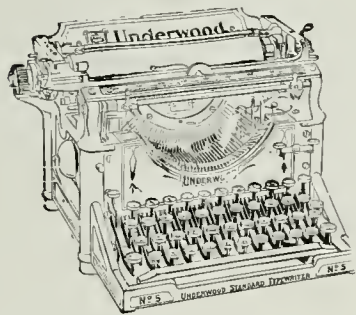

The Wholesale Typewriter Co., Inc.

Main Salesroom and Accounting Dept.

530 MARKET ST. SAN FRANCISCO

Los Angeles, 533 So. Spring Street
Portland, Ore., 321 Washington Street

Seattle, Wash., 711 Second Avenue
Salt Lake City, Utah, 329 So. Main St

SAMSON SPOT SASH CORD



SAMSON CORDAGE WORKS, BOSTON, MASS.



The Bay Stater

BAY STATE Brick and Cement Coating

makes walls of brick, concrete and stucco waterproof, dust-proof, wearproof, and every other kind of proof. Made in white and various tints. Send for free sample and booklet No. 42.

WADSWORTH, HOWLAND & CO., Inc.
Paint and Varnish Makers

Boston, Mass. New York Office: Architects' Bldg.

Distributing Agents:

JAMES HAMBLY & SONS, 268 Market St., San Francisco
and 147-149 E. Third St., Los Angeles

F. T. Crowe & Co., Seattle The J. McCracken Co., Portland
Jones-Moore Paint House, San Diego

Nothing to Burn

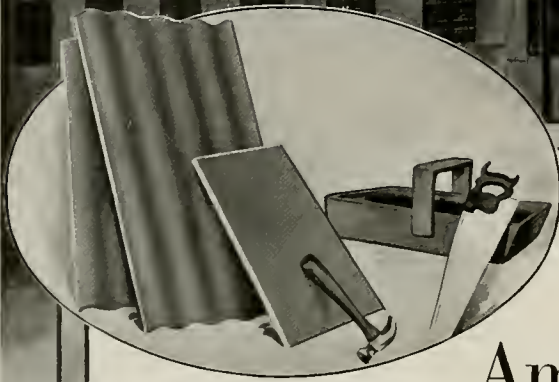

COLUMBIA CHEMICAL COMPANY
BARBERTON, OHIO

*Applied with Ambler Asbestos,
Corrugated Roofing and Siding*

A light, strong composition of concrete
reinforced with long asbestos fibres

Ambler Asbestos Corrugated Roofing *and* Siding

An alliance against fire—concrete plus asbestos—absolutely non-combustible.

Unlike sheet iron it does not rust, yet can be applied to the same type of structure by the same class of labor.

A permanent building material which—like all concrete—improves with age and practically lasts forever.

An economy—no interruption of output due to repairs, no upkeep expense, no painting or replacement of sheets.

Used from Canal Zone to Canada, in the Alps, and from coast to coast, it has become ever more weather resistant under the action of the elements.

Does not crack, split or warp under any climatic conditions.

KEASBEY & MATTISON CO.

Manufacturers

AMBLER, PA.

U. S. A.

J. A. DRUMMOND

Pacific Coast Representative

245 Mission Street

SAN FRANCISCO

Stock Carried in San Francisco

Manufacturers of Asbestos Shingles, Building Lumber, Corrugated Sheathing, 85 per cent Magnesia Pipe and Boiler Coverings

Gladding, McBean & Co.

Manufacturers of

CLAY PRODUCTS

Office Crocker Building, San Francisco
Works Lincoln, California



GUARANTEED to meet Standard and
U. S. Government Specifications for
first grade Portland Cement.

Santa Cruz Portland Cement Company

Works: Davenport, Cal.

Standard Portland Cement Corporation

Works: Napa Junction, Cal.

General Offices:

Crocker Building

San Francisco

PORTLAND LOS ANGELES SEATTLE

R. N. NASON & CO. PAINT MAKERS

151 Potrero Ave.—SAN FRANCISCO—54 Pine Street

Makers of

NASON'S OPAQUE FLAT FINISH

A flat oil paint made in soft Kalsomine Tints,
that is washable; a practical article for
walls, ceilings, etc., that is most
economical and durable.

Agency for

Tamm & Nolan Co.'s High Grade Varnishes and Finishes
Goods made on the Pacific Coast for the climate of this Coast.

HOFFMAN

AUTOMATIC GAS WATER HEATERS



The Hoffman Heater Co.

Pacific Coast Branch
397 Sutter Street
San Francisco

Offices

536 - 13th Street OAKLAND
636 South Hill Street LOS ANGELES

SEATTLE LIGHTNING CO.
Seattle, Wash.

UTAH GAS & COKE CO.
Salt Lake, Utah

Cost Less --- Does MORE

DENNY-RENTON CLAY & COAL COMPANY

MANUFACTURERS OF

Architectural Terra Cotta

Estimates Furnished on Request

General Offices, Hoge Building

SEATTLE, WASH.

SAFETY
ELEVATOR SAFETY



Farmers & Merchants
Bank Building
Stockton, Cal.

George W. Kelham
Architect

OTIS ELEVATORS

THE FARMERS & MERCHANTS BUILDING

IS EQUIPPED WITH

Two Otis Single Screw Worm Gear Traction Elevators
One Hydro-Pneumatic Sidewalk Elevator

THE Architect can specify Otis Elevators assured that the responsibility of the Otis Elevator Company extends beyond satisfactory installation. Buildings equipped with Otis Elevators enjoy the advantage of the prompt service and careful inspection rendered by any one of our one hundred offices. Such service means you client's gratitude.

OTIS ELEVATOR COMPANY

2300 Stockton Street

San Francisco, California

Offices in All Principal Cities of the World

THE ARCHITECT

+VOLUME XIV · NUMBER 6+
+DECEMBER +1917+

Dependable Varnishes



Fullerspar
Forty for Finishing
Fifteen for Floors
Fifty for Flatting

FOR WORK OF THE HIGHEST QUALITY
FULLER VARNISHES POSSESS ALL THE
ELEMENTS MOST DESIRED BY ARCHITECTS

Paleness, free flowing, beauty of finish and ability to
withstand rough wear are characteristics found in Fuller
Varnishes. The entire line of varnishes is distinctive
in quality and may be used with absolute confidence

MANUFACTURED BY

W. P. FULLER & CO.

Specialized Paint and Varnish Products
for Every Purpose

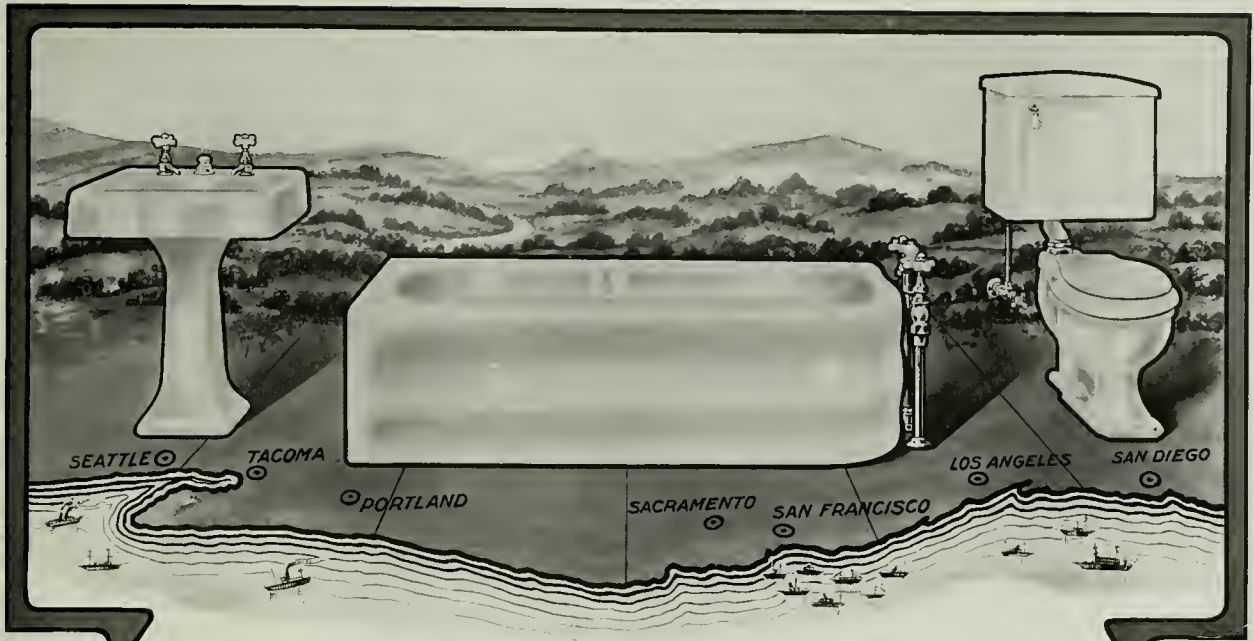

The "Standard" on the PACIFIC COAST

"Standard" Plumbing Fixtures were used in the pioneer days of the West. Their use and our sales and service organization have grown with the West.

Promoted at first only by friendly architects who knew "Standard" Plumbing Fixtures from past experience, we have through resulting expansion of business begun and continuously added to a thoroughly capable service organization covering the Pacific Coast, backed by sales office, display rooms, and large warehouses located for your service.

The average of 750 cars of "Standard" Plumbing Fixtures used annually on the Coast means thorough representation throughout California, Oregon, Washington, Nevada, Idaho, Utah and Arizona.

Having helped to build, we take pride in the West and in serving it well.

Our representatives are subject to your call. We welcome opportunity to demonstrate the quality and extent of the "Standard" line and facilities for prompt deliveries.

Standard Sanitary Mfg. Co.

A National institution with large local investments

San Francisco - Warehouses - Los Angeles

*your interests
are ours*

Making us "At Home" on the Pacific Coast.

FINISHED WITH *Kyanize* KY-AN-IZE



HERMAN G. STANLEY
Painting Contractors
Riverside, Cal.

FREMONT SCHOOL, RIVERSIDE, CAL.

G STANLEY WILSON
Architect
Riverside, Cal.

Finished
Throughout
with

Kyanize KY-AN-IZE

Interior
Finishes

Kyanize is recognized as the highest standard of finish for this class of work.

Specification Book mailed to Architects on request

BOSTON VARNISH COMPANY, BOSTON, U. S. A.

San Francisco Office and Warehouse: 311 California Street

A. L. GREENE, Local Manager

San Francisco
D. H. RHODES

DISTRIBUTORS:

Los Angeles
SUNSET PAINT CO.

Seattle
CAMPBELL HDWE. & PAINT CO.

Tacoma
W. J. HANSON & CO.

El Paso
SUNSET PAINT CO.

Portland
TIMMS, CRESS & CO.

FINISHED WITH CONCRETO



A. E. ARNESON
Painting Contractor
Los Angeles

FRATERNAL BROTHERHOOD BUILDING
LOS ANGELES, CAL.

Architectural Alterations by
TRAIN & WILLIAMS
Los Angeles, Cal.

Finished
with

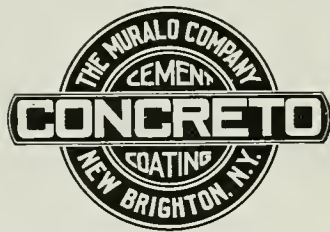

Cement
Coating

SOLE MAKERS **THE MURALO CO.** NEW YORK

San Francisco Office: 311 California Street

A. L. GREENE, Local Manager

UPON REQUEST ONLY: Our representative will call upon architects interested in cement painting and waterproofing

Los Angeles
SUNSET PAINT CO.

DISTRIBUTORS:

San Francisco
D. H. RHODES

Seattle
CAMPBELL H'DW' &
PAINT CO.

Portland
MILLER WALLPAPER &
PAINT CO.

Boise, Idaho
SWEET-TELLER HARDWARE CO.

Vancouver, B. C.
A. RAMSAY & SON CO.

Salt Lake City
BENNETT GLASS &
PAINT CO.

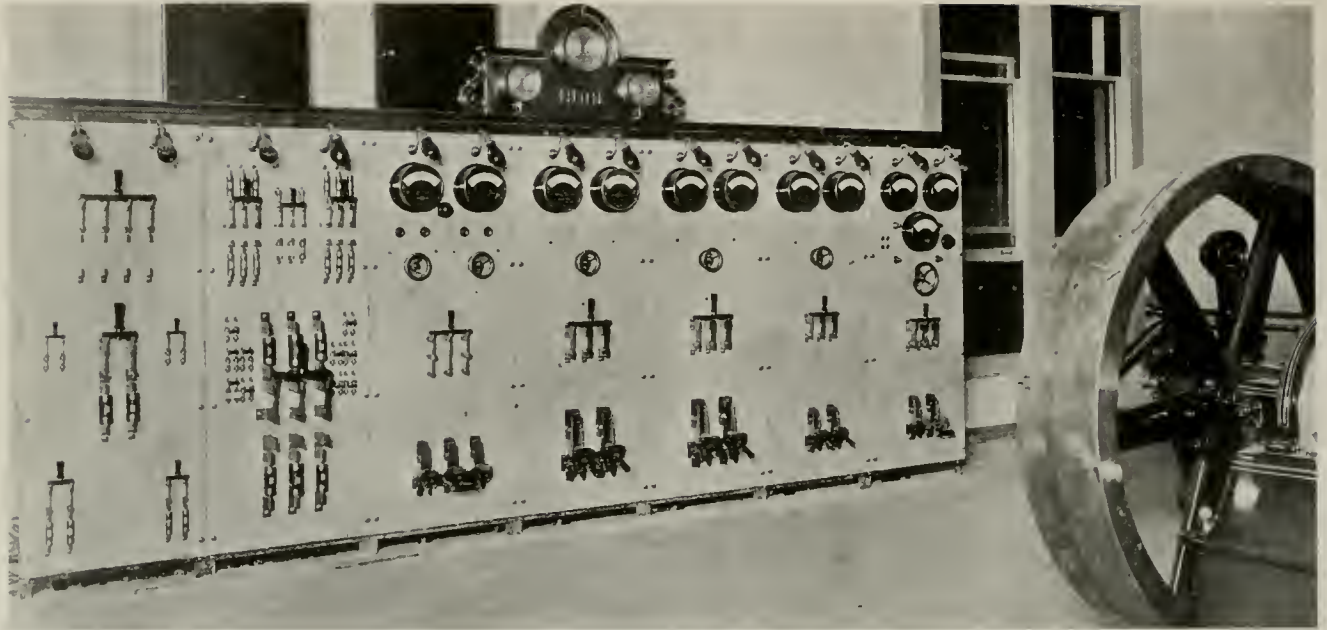

Power and Instrument Board, Complete with Power Plant, Built for and Installed in Southern Pacific Co.'s Hospital, San Francisco

Standard Electrical Construction Company

60 NATOMA STREET, SAN FRANCISCO

Electrical Engineers and Contractors
Light, Power and Telephone Installations

MANUFACTURERS OF

Light and Power Switchboards

Panel Boards

Safety Switches

Experimental and Laboratory Boards
for Schools and Universities

Trumbull or General Electric Co.



SWITCHES



Write for Literature and Specifications

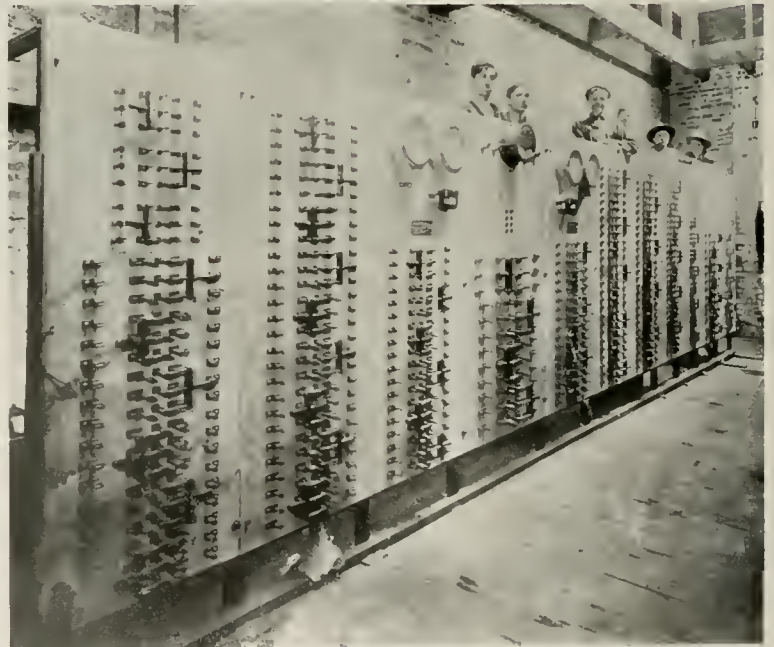

Main Switchboard for St. Francis Hotel, San Francisco, in Course of Construction at Our Shops During the Year 1907



BOYLE HEIGHTS BRANCH LIBRARY, LOS ANGELES

W. J. DODD, Architect

Burned Clay Roofing Tile

“THE EVERLASTING MATERIAL”

3421 Huico St., El Paso, Texas, June 22, 1917.
 Mr. R. G. Blessing,
 Los Angeles, Calif.

My dear Mr. Blessing:

Yours of the 19th just received, and it gives me pleasure to state what I know of the roof of the Boyle Hts. Branch Library. Simons red tile (Spanish) were used on all pitched roofs and the laying of same was done almost exclusively by yourself.

I have heard many favorable comments of the roof and no unfavorable criticisms.

When I left Los Angeles the roof had gone through one season's rains and had not developed any leaks, which is more than I can say of some of the other branch libraries, although slight leaks at first, which are quickly and readily repaired, are of little consequence.

The point is, your Boyle Heights roof is a good one, and if any one is skeptical on the subject, ask him to write me.

Very truly yours,

F. L. Douglas.

Ex-Supt. of Construction,
 L. A. Public Library.

Heavy Duty Interlocking Tile

Hollow Building Tile

Builders' Brick

Face Brick

SIMONS BRICK COMPANY

WALTER R. SIMONS, President and Gen'l Manager

125 WEST THIRD STREET, LOS ANGELES, CAL.



ST. LEO'S SCHOOL, TACOMA, WASH.

This Building is Roofed Flat Seam with I C

C. FRANK MAHON, ARCHITECT

"Target and Arrow" Roofing Tin

For service and adaptability to school buildings where fire-proofing is essential, tin roofing can be applied flat seam, standing seam, or over wood strips, producing heavy ribbed effects which demonstrate its many uses for public service.

Architects may find details down to scale in the Architectural "Service Sheets" and "Sweet's Index," or write for "Selling Arguments" book.

SELLING ARGUMENTS FOR TIN ROOFING

The chief advantages of tin roofing can be summed up briefly as follows:

- | | | |
|---|---|---|
| 1. Durable. | 6. Low cost of maintenance. | 11. Light in weight. |
| 2. A time-tried, long-established material. | 7. Re-use, second-hand value. | 12. Not affected by heat or cold. |
| 3. Easily applied. | 8. Easily, quickly repaired, if damaged. | 13. Gives protection against lightning. |
| 4. Adaptable to any surface. | 9. Neat, high-grade appearance. | 14. Incombustible, prevents spread of fire. |
| 5. Moderate first cost. | 10. Loses nothing in appearance with age. | 15. Weatherproof. |

All of these advantages are well known to you. From your own experience you will be able to give many cases to demonstrate this. We illustrate and describe each of these points in a book known as "Selling Arguments." If interested in better roofing it is mailed on request.

N. & G. TAYLOR CO.

Sole Manufacturers

Established in Philadelphia in 1810

*Stocks carried at San Francisco,
Los Angeles, Seattle, Portland*

J. A. DRUMMOND

Pacific Coast Representative

245 Mission Street San Francisco



Allison and Allison, Architects

Upper Picture, showing High School Group, Santa Monica, Cal., Roofed with our Large Spanish Tile.



Center Picture, Entrance Detail High School, Wilmington District, Los Angeles, Cal., the facade of which is constructed of our Red Ruffled Brick and the roof of our Small Spanish Tile.

Lower Picture, Union High School, Redondo Beach, Cal., which is roofed with our Small Mission Tile.

Los Angeles Pressed Brick Company

402-414 Frost Building, Los Angeles
Manufacturers

CLAY PRODUCTS
OF ALL KINDS

United Materials Company

5 Crossley Building, San Francisco
Distributors for Northern
California

Allison and Allison, Architects



Allison and Allison, Architects

SPECIFY THE BEST

It is easier and much less costly to prevent mistakes than to rectify them--especially in a job of wood finishing. The appearance of a fine interior may be spoiled by the use of a poor or inappropriate varnish or enamel, so that the job will either have to go shabby or be done over.

The finish on woodwork correctly treated is not only a revelation of beauty, but a lasting source of satisfaction for the owner.

A safe preliminary step to the best obtainable results in the treatment of the interior trim is the specification of Berry Brothers' Architectural Finishes.

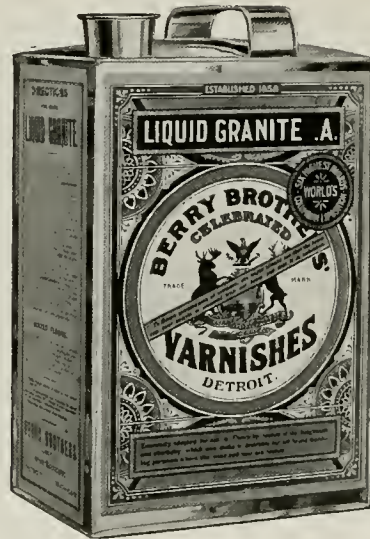

LIQUID GRANITE—floor varnish. Makes smooth, satiny finish. Lasting, waterproof, mar-proof, also adapted for bathrooms, window sills and casings, and all interior work where great durability is desired.

LUXEBERRY WHITE ENAMEL—whitest white, stays white. Makes permanent snow white finish in either gloss or dull effects.

LUXEBERRY WOOD FINISH—for general interior work. Develops and preserves the grain of all woods, and makes a handsome and lasting finish. Rubs perfectly.

LUXEBERRY SPAR—for exterior work. Especially adapted for durability under extreme exposure—front doors, store fronts, marine work, etc. Makes handsome finish, and will not turn white under the severest conditions of wear.

BERRY BROTHERS
(INCORPORATED)
World's Largest Varnish Makers

SAN FRANCISCO

DETROIT

WALKERVILLE, ONT.

THE ARCHITECT

Published by
THE ARCHITECT PRESS

Associate Editors for December, 1917
 JOHN J. DONOVAN Oakland
 DAVID C. ALLISON Los Angeles
 F. A. NARAMORE Portland

HARRIS ALLEN
 EDITOR

TABLE OF CONTENTS

DECEMBER, 1917

Tower and Main Entrance, Santa Monica High School		Frontispiece	
PLATE ILLUSTRATIONS		Architect	Plate
Santa Monica High School, Santa Monica, Cal.	Allison & Allison		91
End Pavilion			92
Entrance Detail			93
Topographic Plan			94
General View - Elliott Memorial Gate			95
Second Floor Plan - Basement Floor Plan			96
Open Air Study Hall - Detail of Gate			97
Apartments - General Science Room - Practical Mechanics Room - Cooking Class Room			98
Los Angeles State Normal School, Los Angeles, Cal. Detail Main Entrance			99
Birdseye Perspective View - Administration Building - Corner in Training School Court			100
Detail East Entrance Domestic Arts Building - Detail Main Entrance Gymnasium Building			101
Fine Arts Building - Detail Training School Forecourt			102
Union High School, Palo Alto, Cal. Details			103
Los Angeles State Normal School, Los Angeles, Cal.			104
Kindergarten and Cafeteria Buildings - End of Administration Building - Science Building			
General Views Grammar School No. 1, Glendora, Cal.			105
Union High School, Palo Alto, Cal. Details			106
Administration Building - Auditorium			107
Topographic Plan of Site and Improvements - Main Floor Plan			108
Grammar School, Colton, Cal.			109
Detail, Fremont Avenue School, Alhambra, Cal.			110
Entrance to Athletic Field, Santa Monica High School, Santa Monica, Cal.			110
Entrance to Grammar School, Corona, Cal.			111
Union High School, Redondo Beach, Cal.			112
Second and Third Floor Plan - First Floor Plan			
Santa Paula High School, Santa Paula, Cal.			113
Entrance Detail, Redondo Union High School, Redondo Beach, Cal.			113
Van Nuys High School, Van Nuys, Cal.			114
General View - Detail Main Entrance			
Uncompleted Central Avenue Grammar School, Santa Monica, Cal.			115
Open Air Auditorium, High School, Monrovia, Cal.			115
Union High School Buildings, Merced, Cal. First Floor Plan			116
Elevation of Main Entrance			117
TYPE PAGES		Author	Page
The Ethical Value of School Architecture	Horace M. Rebok		355
Some Remarks Upon the Practice of Architecture	D. C. Allison		358
Competition Announcement, Opposite Plate 98			
Some Elementary Factors in Providing School Accommodations	Albert Shiels		393
Editorial	Irving F. Morrow		398
Index of Last Six Months, 1917, Volume XIV.			399
Official News of Pacific Coast Chapters, A. I. A.			400
Current Notes			402
Architects' Reference Index			404

Published in the interest of the architectural profession, on the first of each month, at 245 Mission Street, San Francisco. Entered as second class matter August 4, 1911. Subscription price in the United States and possessions, \$5.00 a year; foreign and Canadian, \$6.00 a year. Single copies, \$1.00 each.

Changes in, or copy for new advertisements, must reach the office of publication not later than the fifteenth of the month preceding issue. Advertising rates and any other information will gladly be given on application.

The editor will be pleased to consider contributions of interest to the profession. When payment for same is desired, this fact should be stated.



TOWER AND MAIN ENTRANCE, SANTA MONICA HIGH SCHOOL, SANTA MONICA, CAL.
ALLISON AND ALLISON, ARCHITECTS

THE ARCHITECT

VOL. XIV

SAN FRANCISCO, DECEMBER, 1917

NO. 6



SANTA MONICA HIGH SCHOOL, SANTA MONICA, CAL.
ALLISON AND ALLISON, Architects

The Ethical Value of School Architecture

By HORACE M. REBOK, Superintendent of Schools, Santa Monica, California

THE public school buildings of the twentieth century should be expressive of our finest and clearest conceptions of democracy. Our public schools embody the essence of our democracy—they are at the foundation of our modern state. Since the state exists for the welfare of its children, the public school therefore becomes both the heart and model for a true democracy. Hence in spirit and interpretation, the architecture of the public school should typify the liberal, hopeful, generous, and fraternal ideals of the state.

The public schools concern all of the people. Of all public buildings, the school alone is directly associated with the daily life of the masses. In plan, design, equipment, and ideals, school buildings contribute to the welfare of all, and in these things every member of society has both personal and financial interest. Only the best, therefore, is good enough for the children of all the people.

The practice of school architecture has been well established and standardized by experience. The problems of lighting, heating, ventilation, and sanita-

tion have been settled by recognized authorities whose data are accessible to any architect, and there is no extenuating circumstance to excuse mistakes along any of these materialistic lines. This is commonplace knowledge.

With the above granted, the school plant of any community becomes at once a gauge of that community's enlightenment. School buildings not only reflect local public opinion, traditions and antecedents, but they also mirror the intelligence, faith and ideals of the leaders of the community upon whom happens to rest the responsibility of putting into brick, mortar and concrete the educational plant for which the community has expressed a willingness to stand.

A few days ago I passed a village high school that tells the story of civic ideals in its neighborhood. The building is laid out on box-like lines, and is otherwise characteristic of numerous school buildings erected during the past forty years in the Central West. The school yard is barren of plants or verdure, and the premises of the school are unkempt and common. The same condition has prevailed ever since the building

was erected ten years ago. This schoolhouse and its environment but reflect the mediocre intelligence, weak faith and low ideals of the people of the town. Whenever the ideals of the people of that community rise to better things, conditions in and around this high school will suddenly improve.

If the educational leaders of the community, the principal of the school, and members of the Board of Education, who are in control of this little high school, were willing to risk their "political scalps" and bring about a betterment in the architectural and landscape treatment for their school building and its grounds, they would impress the children, and through them, the parents of the community with new conceptions of civic improvements and civic pride; furthermore, the aesthetic environment of a majority of homes of the community would as suddenly change for the better.

The state enjoins upon the public school the obligation of teaching morality, truth, justice, patriotism, and a comprehension of the dignity of citizenship. In view of this, I hold it positively immoral for a community to house its school children in a homely, unkept building, or to assemble them daily upon commonplace, neglected school grounds. How can a child, quick as he

always is to sense injustice, be expected to embrace noble sentiments when his eyes and, alas, sometimes his other senses, are daily offended by such an example of a community's infidelity, insincerity, or niggardliness, as is too often found in bad school archite-

ture and in poorly planned and kept school premises. The child who comes to school from a well appointed home has the right to enter a school as good at least as the home from which he came, and the child who comes from a neglected home has the right to enter the best school the community and State can produce and such a

school as will beget in him a conscious sense of the dignity of citizenship.

It never before has been so strongly impressed upon the public mind as during these days of stress, that whatever you would have appear in the nation's life you must first put into its schools. We are beginning to realize this philosophy in a very vital way, and as corollary to it, we can now see that whatever we would have appear in our home life we must first put into the schools; whatever we would have appear in the community life we must also first put into its public schools. School days are the impressionable days of human life.



GRAMMAR SCHOOL, GLENDORA, CAL.

ALLISON AND ALLISON, Architects



GRAMMAR SCHOOL, LA CANADA, CAL.

ALLISON AND ALLISON, Architects

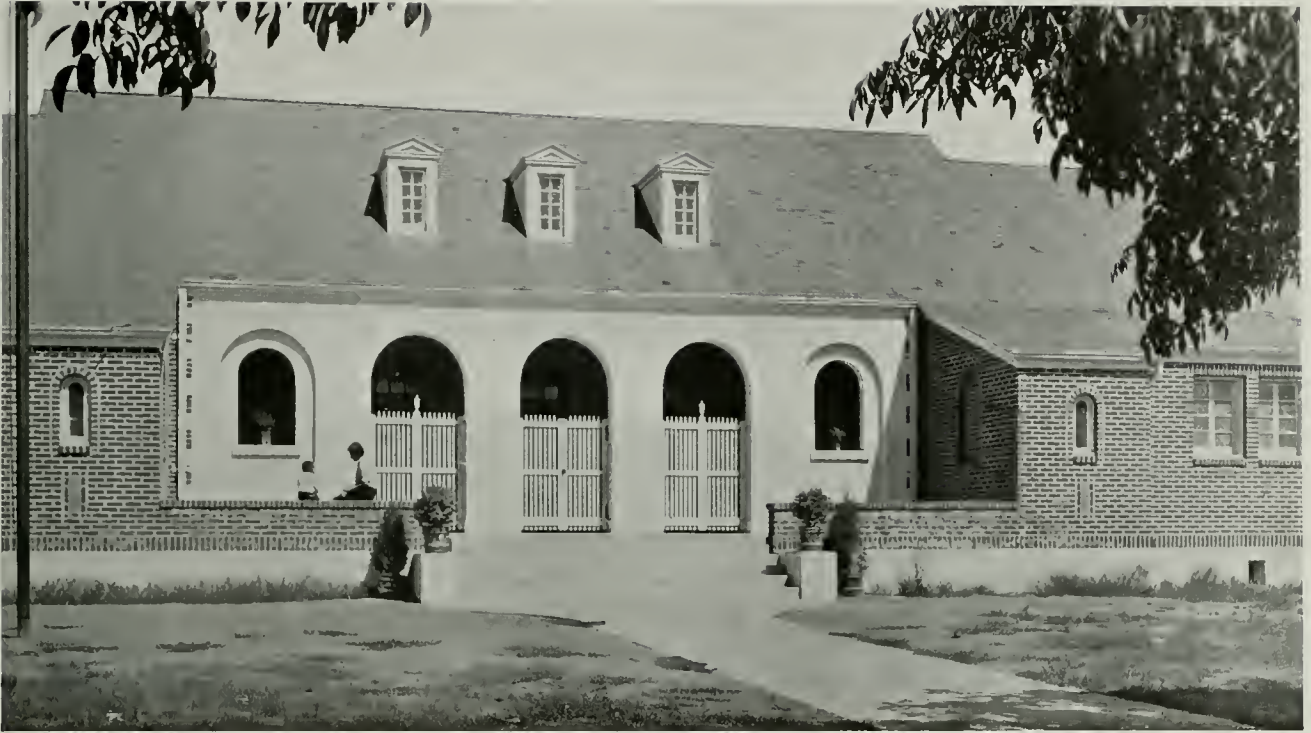

DETAIL, MARENGO PRIMARY SCHOOL, ALHAMBRA, CAL.
ALLISON AND ALLISON, Architects

The child shapes his career from suggestion and interest. He will love the true, the beautiful and the good. If, during these wonderful years, he sees and hears, and lives in the environment of the true, the beautiful and the good. Therefore, to sum up: If the ideals of these sentiments are realized in terms of brick, stone and landscape treatment, their interpretation cannot but be impressed upon the child, and grow with the years

and become a part of his character. No investment in education can pay a higher dividend than the investment in sound methods, good architecture, beautiful environment, for from these the citizenship of tomorrow gathers its ideals of the democracy responsible for such ennobling buildings; from these the child builds up, bit by bit, his conception of the dignity and beauty of citizenship in our Republic.



MARENGO PRIMARY SCHOOL, ALHAMBRA, CAL.
ALLISON AND ALLISON, Architects

Some Remarks Upon the Practice of Architecture

By D. C. ALLISON, A. I. A.

THE highest art in architecture involves the blending of the useful and the beautiful, disregarding no essential of the whole. It means attention to all the practical needs of the building, with no particular detail of plan or construction, and no element of permanence or safety sacrificed; it means that the building shall be so arranged and built as to be beautiful to look upon.

A certain amount of public taste is necessary to the continuous production of good architecture; an audience is essential, and the more enlightened and critical the audience, the greater the stimulus to good production on the part of the architect. At the same time the architect must supply the leadership necessary to educate the public in its taste,

for he has the opportunity to influence its likes and dislikes for better or worse by the things he sets before it.

Surround a man with good pictures and good buildings and he will soon cease to care for the bad, and will come to want not only the good in pictures and buildings, but also beauty in the street, the park, and in the city as a whole; he will acquire taste, and in time the community will acquire taste, and good taste is an expression of enlightenment.

There has been a phenomenal advance made in the matter of architectural taste in this country in the past twenty-five years, both as to performance and appreciation. The Chicago Fair set before a large portion of our public for the first time an example of monumental planning and building that was entirely new to us in America, and since then the series of fairs at Buffalo, St. Louis and elsewhere, and the recent expositions at San Francisco and San Diego have continued to impress upon our minds the fact that beauty in architecture is a thing both worth while and attainable.

The great improvement in the design of our gov-



End of Science and Household Arts Building Santa Monica High School, Santa Monica, Cal.
ALLISON AND ALLISON, Architects



View of Library Building Los Angeles State Normal School, Los Angeles, Cal.
ALLISON AND ALLISON, Architects

ernmental and other public and private buildings, the interest of municipalities in procuring comprehensive city plans looking to their future development, the great amount of good domestic or residential architecture, the thought given to landscaping and gardening, are all indications that we are developing rapidly in this matter of taste. There are several immediate causes for the advance made. Coincident with the great commercial activity of the country, the growth of cities, the extension of railroad communications into new sections, and the resultant development, there has come into the country a wealth enabling our people to travel in foreign countries, to form new building ideals, and to acquire a basis of judgment

that can be obtained as quickly in no other way. Americans of the middle and upper classes have become extensive travelers.

Then, during the era of which I speak, there have been added to the courses of study in some eight or ten of our great colleges and universities, departments for the teaching of architecture, which have each year turned out men with a knowledge of the theory of design and construction, many of whom have continued their studies abroad and brought back the fruits of further experience to apply in the building up of our own communities. These causes, together with the general and wide circulation of architectural literature, making available to every architect photographs and drawings of the best buildings of the world, have helped much to bring about the development.

Such training and growing familiarity with the meaning of architecture in its broader sense, have placed the present-day practitioner in possession of a very different background from that held by the architect of a generation ago; and he needs it, for at no time in

history has his responsibility to the public been greater, or have his opportunities for constructive service and leadership been greater. It is imperative, if the architect is to solve the complex problems put to him, that he be much more than the mere builder of a generation ago; he must also be a student, an artist, a business man, and a master mechanic, able to grasp and analyze with intelligence the requirements, both practical and aesthetic, of any building he is called upon to design.

In this day of specialization, many men from force of circumstance come to be known more or less as specialists, from having done a large number of buildings of some certain type. But few architects care to be called specialists, for it is thus usually implied that they do successfully only one type of building. The fundamental principles of plan composition and design apply to all building, and the architect properly educated in his profession is able to analyze and solve the plan, structural and aesthetic requirements of his problem, whatever it may be. He has at his service when necessary the specialists in various phases of engineering to supplement and complete his work in detail, but with him lie the big decisions as to the form the building shall take—its constructive policy, the selection of materials, in fact, the *design*—the whole conception and development from the paper stage until it is handed over completed to the owner.

The practice of architecture is a profession, as is law or

medicine, and no professional man carries greater responsibility to the public in matters of health and safety, and none nearly so great in terms of money, as does the architect; and the good architect, like the good lawyer, is able to earn his fee for the client.

The standard fee for full architectural services on general work throughout the country is six per cent of the cost of the building. It is a fee at which the practitioner can do justice to both his client and himself, and make a living; and he cannot do so for less. Architects who are able to command a good price through giving proper service, always get it, as do other people; while those who work for small pay do so not from any motive of benevolence, but from inability to demonstrate by their work that a proper fee to them is a good investment for the owner.

It is poor economy that begins on the architect who makes the plans. If a thoroughly good plan be obtained to start with, the building will have value even if poorly built; but when one sets out with a poorly conceived and cheaply made set of plans, one cannot get a creditable building, no matter how much be spent on construction. It would be money saved to start with a good plan if it cost ten or twenty per cent, rather than build from a poor plan which could be obtained for nothing. There is nothing more stupid than to attempt to bargain and dicker with a good architect about his commission; one should get the best man



High School, Wilmington District, Los Angeles, Cal.
ALLISON AND ALLISON, Architects

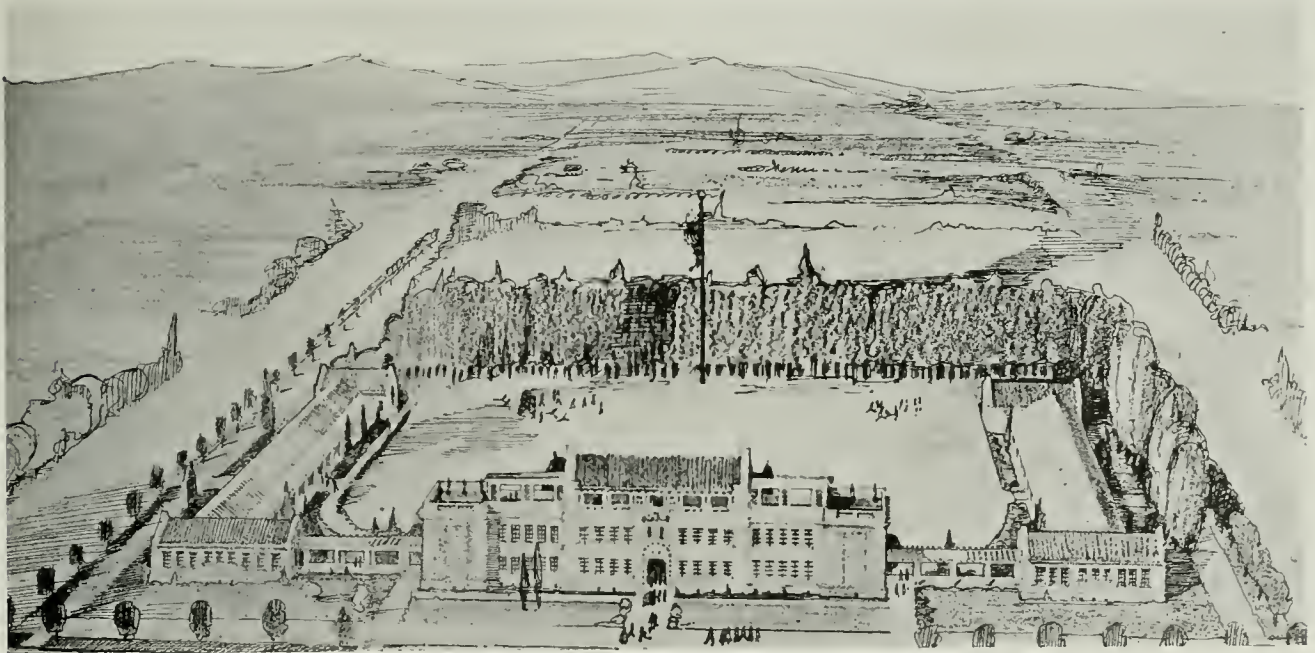

Preliminary Sketch for Completed Group, High School Wilmington District, Los Angeles, Cal.
ALLISON AND ALLISON Architects



Entrance Detail, High School, Wilmington District, Los Angeles, Cal.
ALLISON AND ALLISON Architects



Redondo Union High School, Redondo Beach, Cal.
ALLISON AND ALLISON, Architects

available and pay his price. It is one of the very smallest items in the cost of a building at the most, and as something must be paid, the possible saving of a per cent or two in the commission is too insignificant to dispute over, when account is taken of the risk of imperiling the whole improvement by the purchase of cheap architecture from a poorly qualified representative of the profession.

It is generally admitted that of all public buildings, none lies so close to our national life and development as does the school, and for this reason no type of building has been the subject of so much special investigation and discussion as to its practical requirements.

To the layman, a modern school building may appear to be very simple and a more or less cut and dried affair in its

design and plan, because of the fact that such matters as lighting, heating, ventilation and sanitation are so well standardized, and the engineering data so conveniently compiled and accessible to every architect. The idea is quite prevalent that when these elements are properly cared for and the whole made fairly presentable to the eye, all has been done that should be done toward satisfying the possibilities of the problem. While these elements are admittedly the biggest consideration entering into the construction of schools, yet they by no means represent the whole responsibility in the matter. A school building may satisfy perfectly and completely every utilitarian demand, and be extremely ugly to look upon; or it may satisfy the same demands exactly as

(Continued on Page 396)



GARVEY AVENUE GRAMMAR SCHOOL, ALHAMBRA, CAL.
ALLISON AND ALLISON, Architects

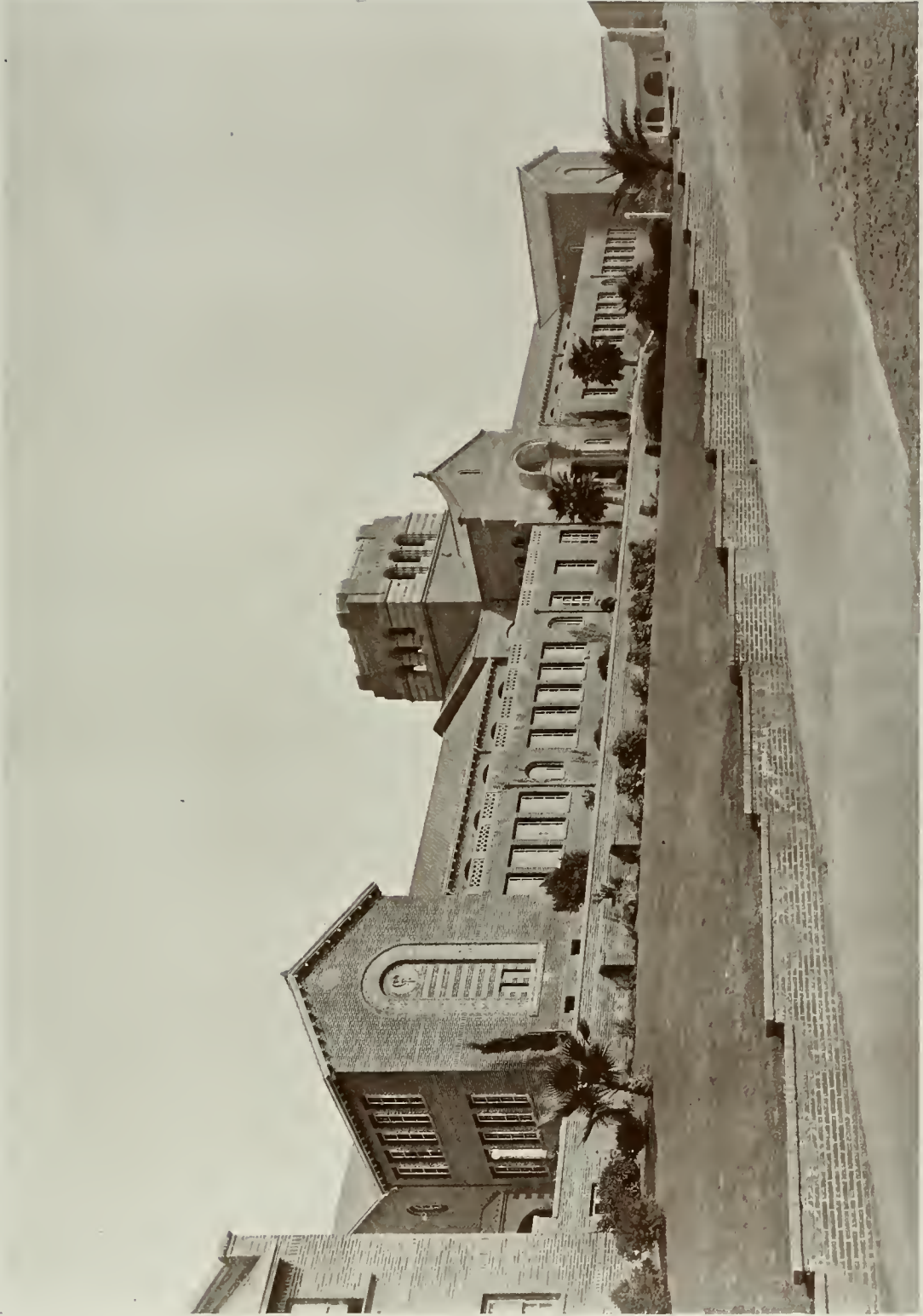

GENERAL VIEW SANTA MONICA HIGH SCHOOL, SANTA MONICA, CAL.
ALLISON AND ALLISON, Architects



End Pavilion Santa Monica High School, Santa Monica, Cal.
ALLISON AND ALLISON Architects



ENTRANCE DETAIL, SANTA MONICA HIGH SCHOOL, SANTA MONICA, CAL.
ALLISON AND ALLISON, Architects



GENERAL VIEW



ELLIOTT MEMORIAL GATE
HIGH SCHOOL GROUP, SANTA MONICA, CAL.
ALLISON AND ALLISON Architects

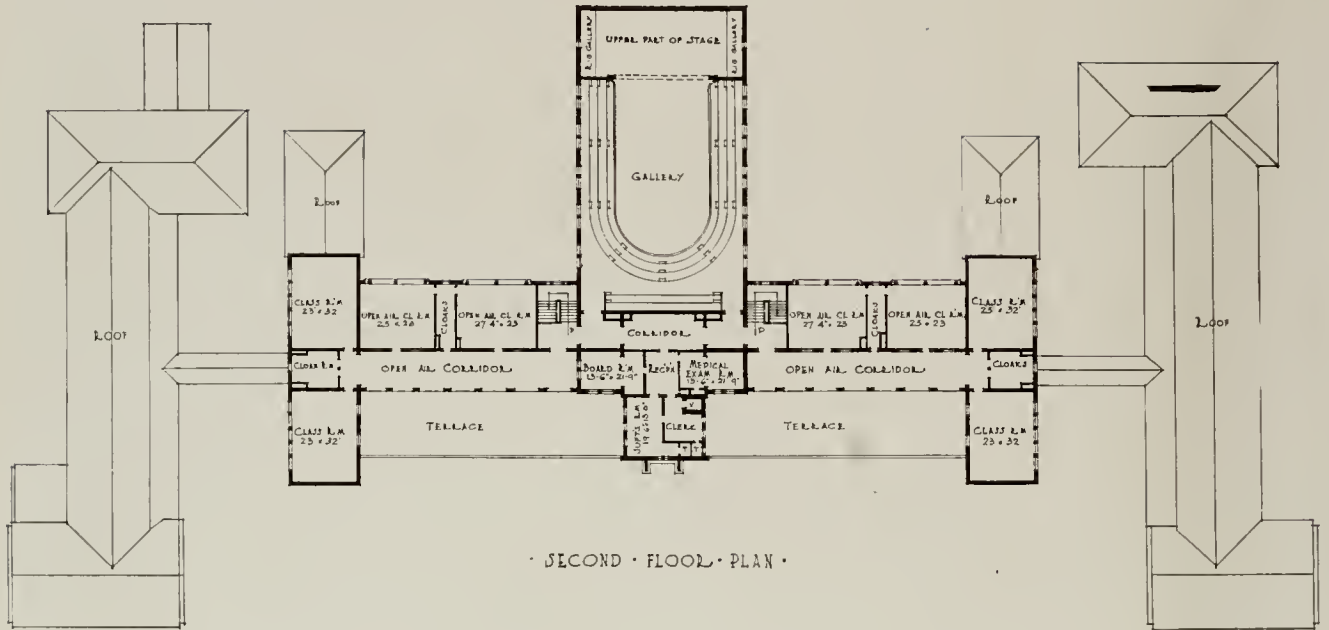

· SECOND · FLOOR · PLAN ·

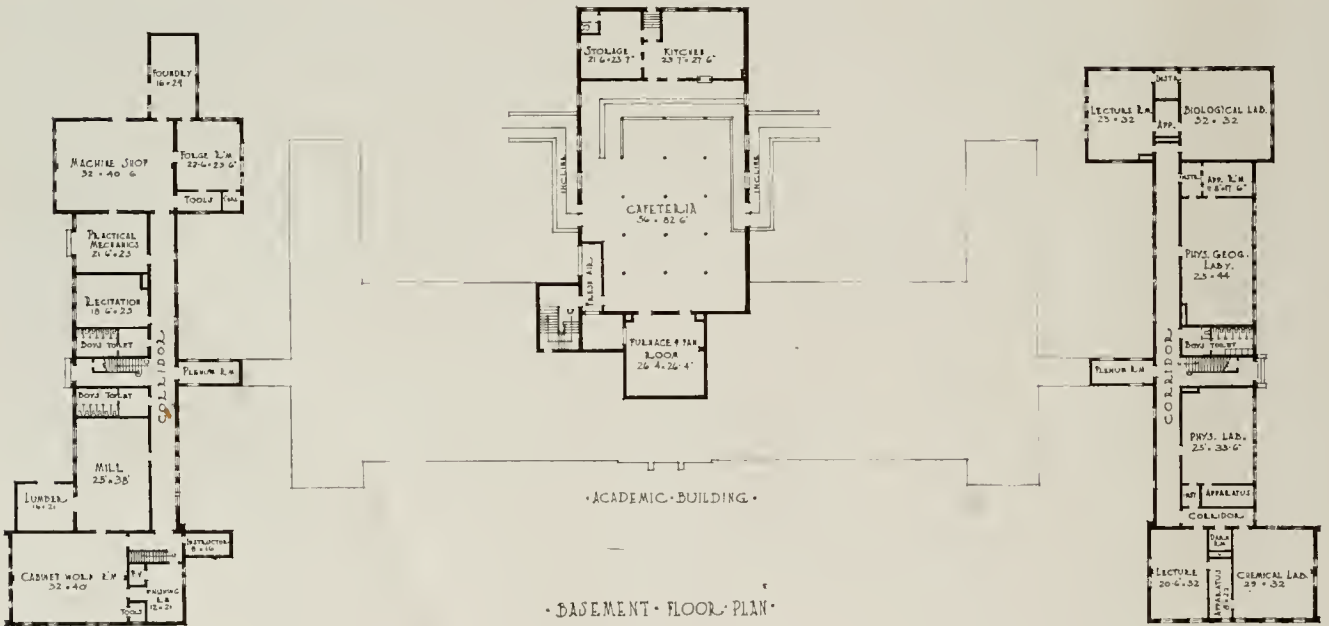

· BASEMENT · FLOOR · PLAN ·

MANUAL ARTS AND COMMERCE BLDG

· SCIENCE HOUSE BOLD & FINE ARTS BLDG

SANTA MONICA HIGH SCHOOL, SANTA MONICA, CAL.
ALLISON AND ALLISON Architects



OPEN AIR STUDY HALL



DETAIL OF GATE



DETAIL OF GATE

SANTA MONICA HIGH SCHOOL, SANTA MONICA, CAL.

ALLISON AND ALLISON, Architects

COMPETITION ANNOUNCEMENT

The Board of Control of the State of California announces to all Architects who are citizens of the United States:

That a Competition has been instituted for the selection of an Architect to design and supervise the construction of State Buildings to be located in the City of Sacramento, California for the construction, equipment and furnishing of which the people of the State of California have voted \$3,000,000.00 in bonds, the site having been donated by the City of Sacramento.

Under the law, the State Architect shall act as architectural advisor in connection with the Competition.

This Competition will be conducted in two stages.

The first stage is open to all Architects, citizens of the United States, who have had the necessary experience, subject to the conditions prescribed in the Program of the Competition.

The second stage will be open to eight Architects selected by the Jury from those competing in the first stage.

No Competitor shall receive any remuneration unless chosen by the Jury and submitting drawings in the second stage.

The Program for this Competition is approved by the San Francisco Subcommittee on Competitions of the American Institute of Architects.

Architects desiring to compete must file with George B. McDougall, State Architect, Forum Building, Sacramento, California, a written request for a copy of the Program. On December 15, 1917, copies will be mailed simultaneously to all Architects from whom written requests for same have been received. Copies will be mailed to Architects making written requests for same after December 15, 1917, at the time of the receipt of such later requests.

(Signed) BOARD OF CONTROL OF THE STATE OF CALIFORNIA.

Marshall De Motte, Chairman.

Clyde L. Seavey,

Edward A. Dickson.

Members of Board of Control.

P. J. Tehaney,

Secretary.

Dated: November 1, 1917.



APARTMENTS



GENERAL SCIENCE ROOM

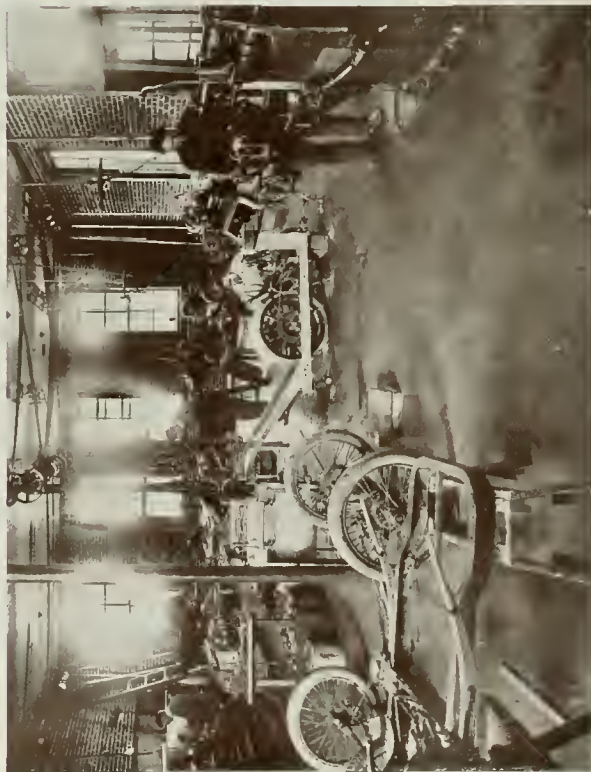

PRACTICAL MECHANICS ROOM



COOKING CLASS ROOM

SANTA MONICA HIGH SCHOOL, SANTA MONICA, CAL.
ALLISON AND ALLISON, Architects



DETAIL MAIN ENTRANCE
ADMINISTRATION BUILDING, LOS ANGELES STATE NORMAL SCHOOL
ALLISON AND ALLISON Architects



BIRDSEYE PERSPECTIVE



ADMINISTRATION BUILDING



CORNER IN TRAINING SCHOOL COURT
 LOS ANGELES STATE NORMAL SCHOOL, LOS ANGELES, CAL.
 ALLISON AND ALLISON Architects

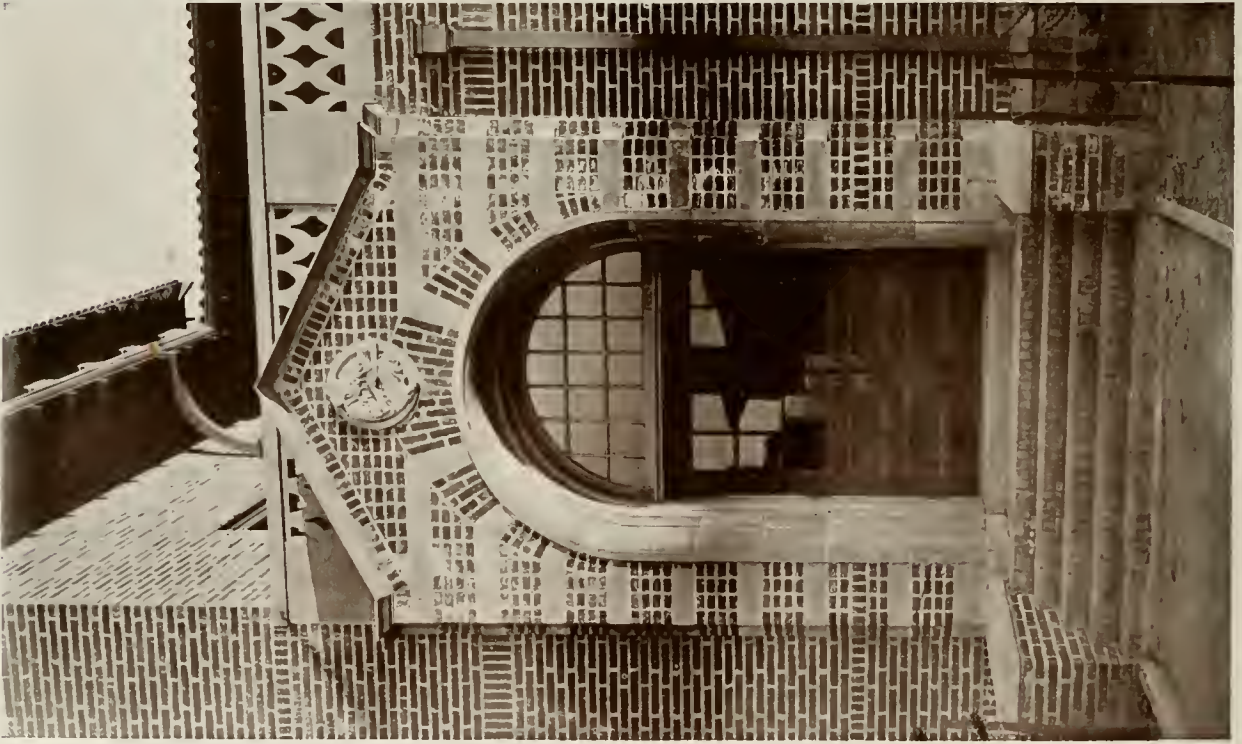

DETAIL, EAST ENTRANCE DOMESTIC ARTS BUILDING



DETAIL, MAIN ENTRANCE GYMNASIUM BUILDING

LOS ANGELES STATE NORMAL SCHOOL, LOS ANGELES, CAL.
ALLISON AND ALLISON, Architects

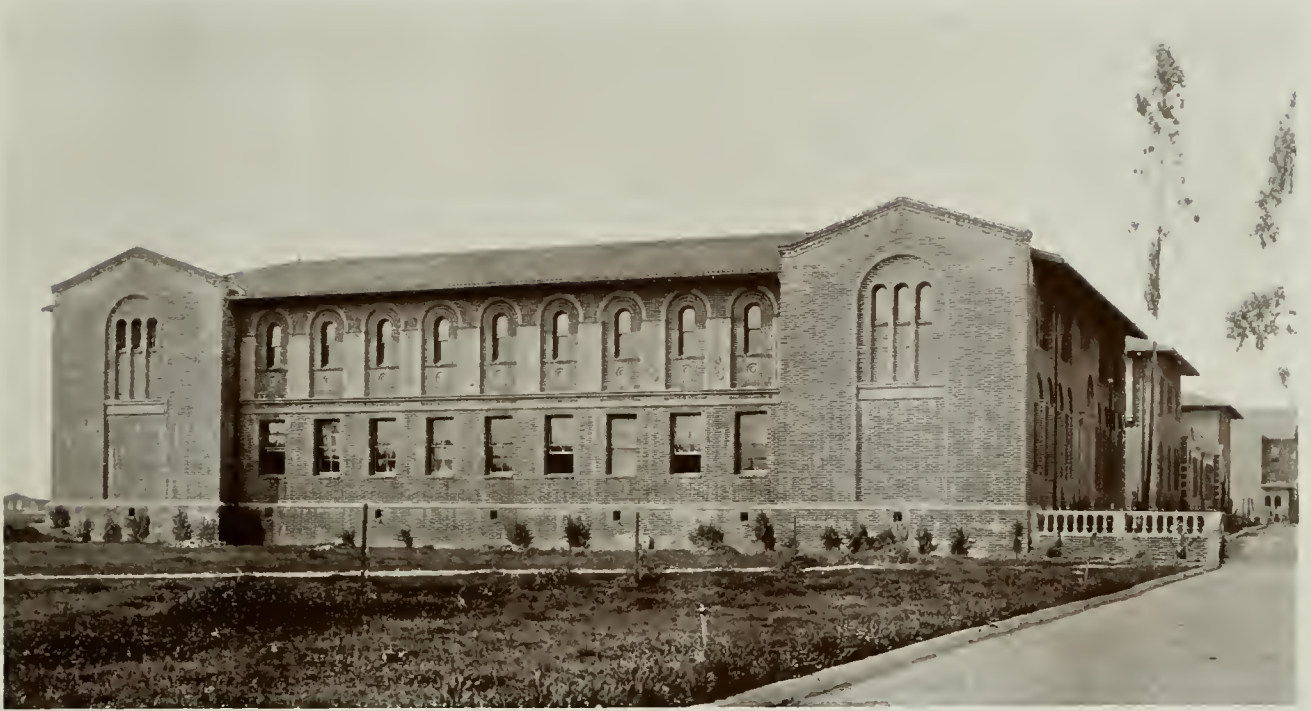

FINE ARTS BUILDING



DETAIL, TRAINING SCHOOL FORECOURT
LOS ANGELES STATE NORMAL SCHOOL, LOS ANGELES, CAL.
ALLISON AND ALLISON, Architects



KINDERGARTEN AND CAFETERIA BUILDINGS



END OF ADMINISTRATION BUILDING



SCIENCE BUILDING

LOS ANGELES STATE NORMAL SCHOOL, LOS ANGELES, CAL.
ALLISON AND ALLISON, Architects



GENERAL VIEWS, GRAMMAR SCHOOL NO. 1, GLENDORA, CAL.
ALLISON AND ALLISON Architects

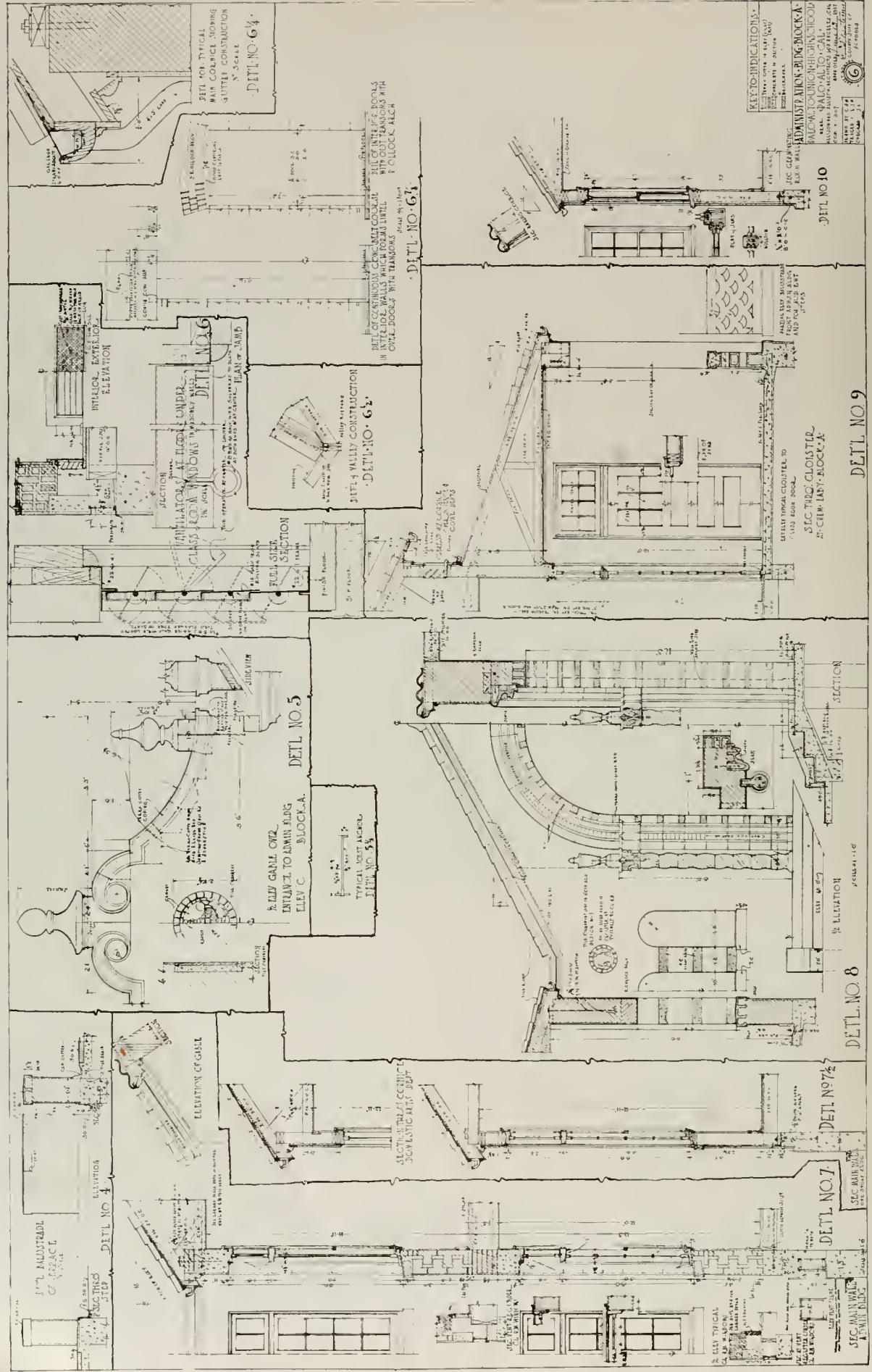

UNION HIGH SCHOOL, PALO ALTO, CAL.
ALLISON AND ALLISON, ARCHITECTS

KEY TO INDICATIONS:
 THESE CANNOT BE USED IN SECTION
 UNLESS SPECIALLY NOTED

ADMINISTRATION BLDG. BLOCK-A
 PALO ALTO UNION HIGH SCHOOL
 ARCHITECTS: ALLISON AND ALLISON
 ADDRESS: 1000 AVENUE 23, PALO ALTO, CALIF.
 DRAWN BY: J. C. H. (1924)
 CHECKED BY: J. C. H. (1924)
 SCALE: 1/4" = 1'-0"



PERSPECTIVE VIEW ADMINISTRATION BUILDING



PERSPECTIVE VIEW AUDITORIUM

PALO ALTO UNION HIGH SCHOOL, PALO ALTO, CAL.
ALLISON AND ALLISON. Architects

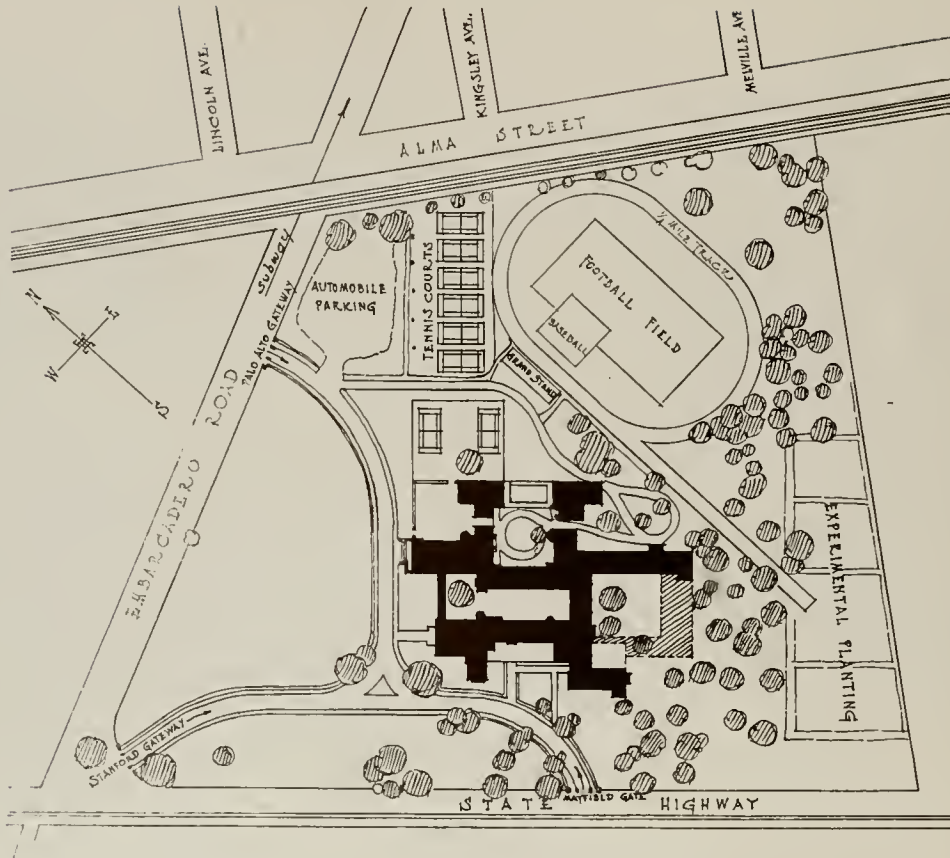

TOPOGRAPHIC PLAN OF SITE AND IMPROVEMENTS (SITE CONTAINS THIRTY ACRES)

LEGEND

- | | |
|---------------------|-----------------------------|
| 1 CLASS ROOM | 21 DINING ROOM |
| 2 OFFICE | 22 LOCKER & WASH RM. |
| 3 WORK ROOM | 23 GREEN ROOM |
| 4 DALL | 24 ART METAL RM. |
| 5 REST | 25 BOYS TOILET RM. |
| 6 STUDENT BODY | 26 MECHANICAL DRAWING |
| 7 SUPPLY ROOM | 27 FINISHING R.M. |
| 8 GIRLS' TOILET | 28 CABINET SHOP |
| 9 APPARATUS R.A. | 29 MILL |
| 10 CHEMISTRY LAB. | 30 LUMBER ROOM |
| 11 LECTURE ROOM | 31 FORGE SHOP |
| 12 PHYSICS LAB. | 32 MACHINE SHOP |
| 13 BIDDY LAB. | 33 TOOL ROOM |
| 14 GERMINATING R.A. | 34 LOCKER & WASH RM. |
| 15 TYPENING R.A. | 35 KITCHEN |
| 16 OFFICE PRACTICE | 36 BOYS LOCKER & SHOWER RM. |
| 17 BOOKKEEPING R.A. | 37 GIRLS' |
| 18 SEWING CLASS | 38 PALLOR |
| 19 FITTING ROOM | 39 DIRECTOR'S ROOM |
| 20 COOKING CL. RM. | 40 EXAMINERS ROOM. |
| | 41 OAK TREE |

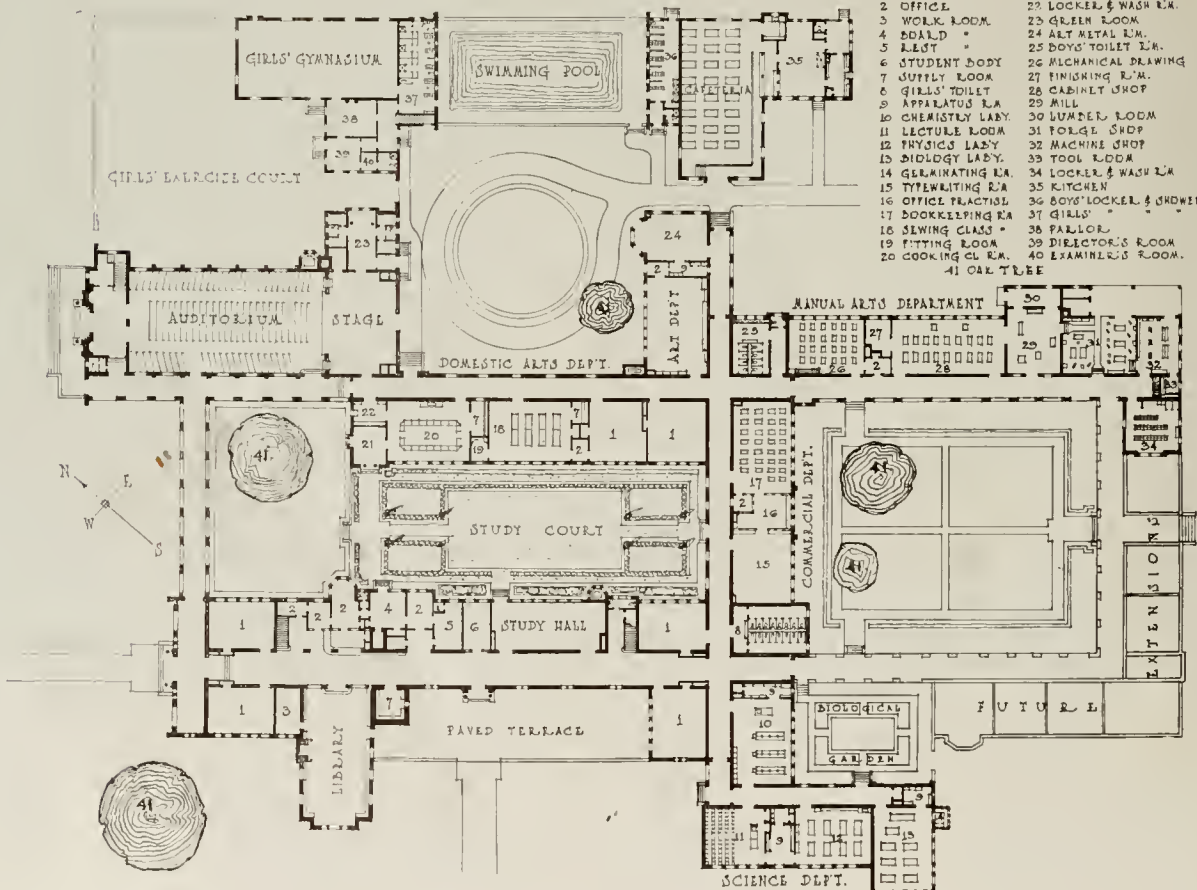

MAIN FLOOR PLAN

UNION HIGH SCHOOL, PALO ALTO, CAL.

ALLISON AND ALLISON, Architects



GRAMMAR SCHOOL, COLTON, CAL
ALLISON AND ALLISON Architects



DETAIL, FREMONT AVENUE SCHOOL, ALHAMBRA, CAL.
ALLISON AND ALLISON, Architects



ENTRANCE TO ATHLETIC FIELD, SANTA MONICA HIGH SCHOOL, SANTA MONICA, CAL.
ALLISON AND ALLISON Architects



ENTRANCE TO GRAMMAR SCHOOL, CORONA, CAL.
ALLISON AND ALLISON, Architects

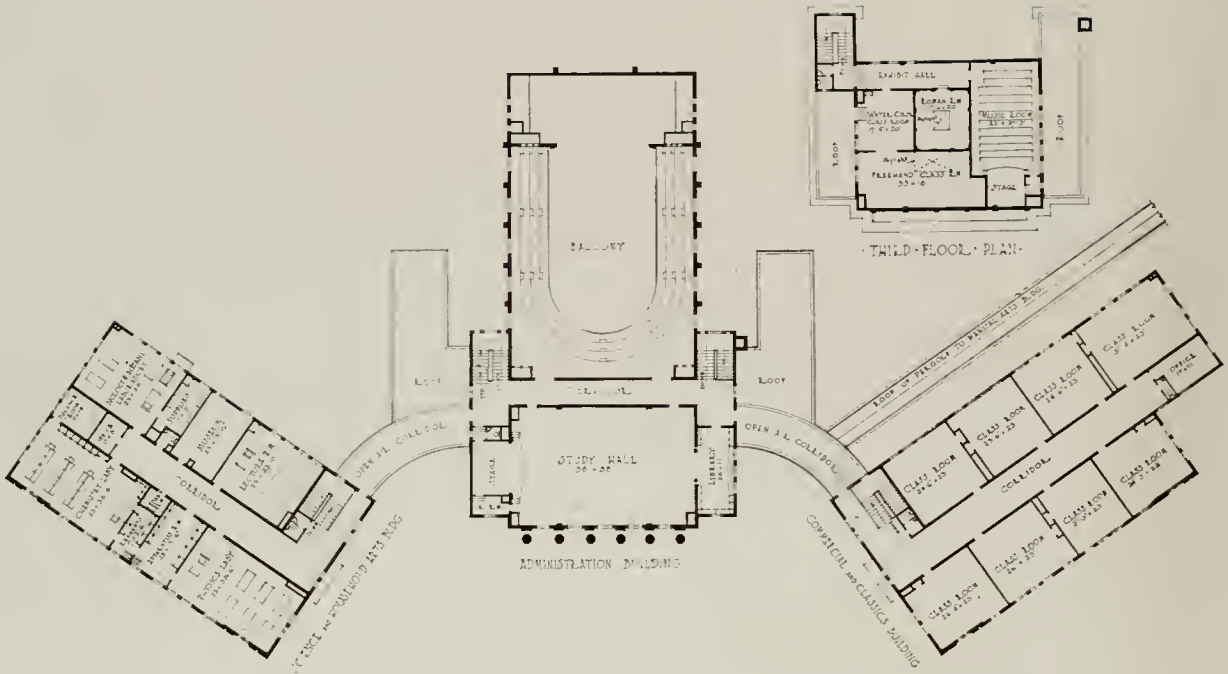

SECOND AND THIRD FLOOR PLAN

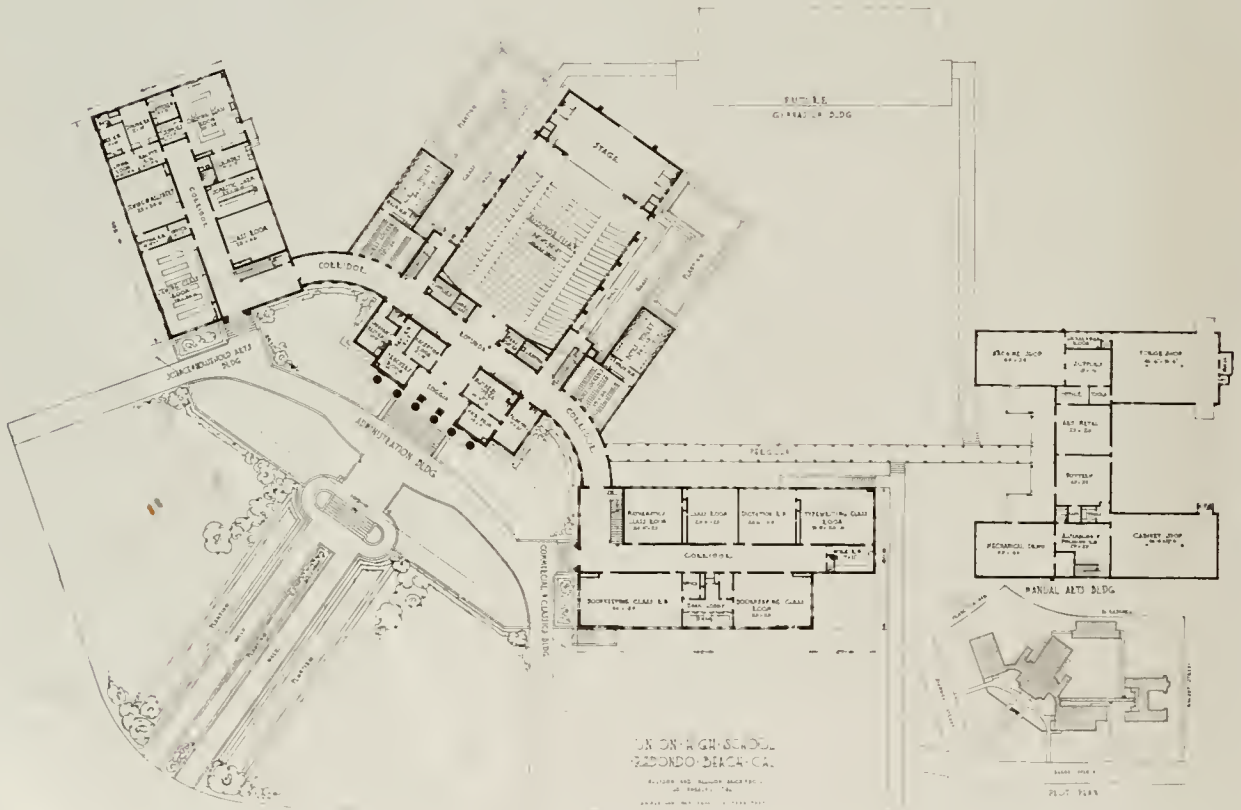

UNION HIGH SCHOOL
 REDONDO BEACH, CAL.
 ALLISON AND ALLISON ARCHITECTS
 1925

FIRST FLOOR PLAN

UNION HIGH SCHOOL, REDONDO BEACH, CAL.

ALLISON AND ALLISON ARCHITECTS



SANTA PAULA HIGH SCHOOL, SANTA PAULA, CAL.
ALLISON AND ALLISON Architects



ENTRANCE DETAIL, REDONDO UNION HIGH SCHOOL, REDONDO BEACH, CAL.
ALLISON AND ALLISON Architects



GENERAL VIEW



DETAIL MAIN ENTRANCE

VAN NUYS HIGH SCHOOL, VAN NUYS, CAL.
ALLISON AND ALLISON Architects



UNCOMPLETED CENTRAL AVENUE GRAMMAR SCHOOL, SANTA MONICA, CAL.
ALLISON AND ALLISON, ARCHITECTS

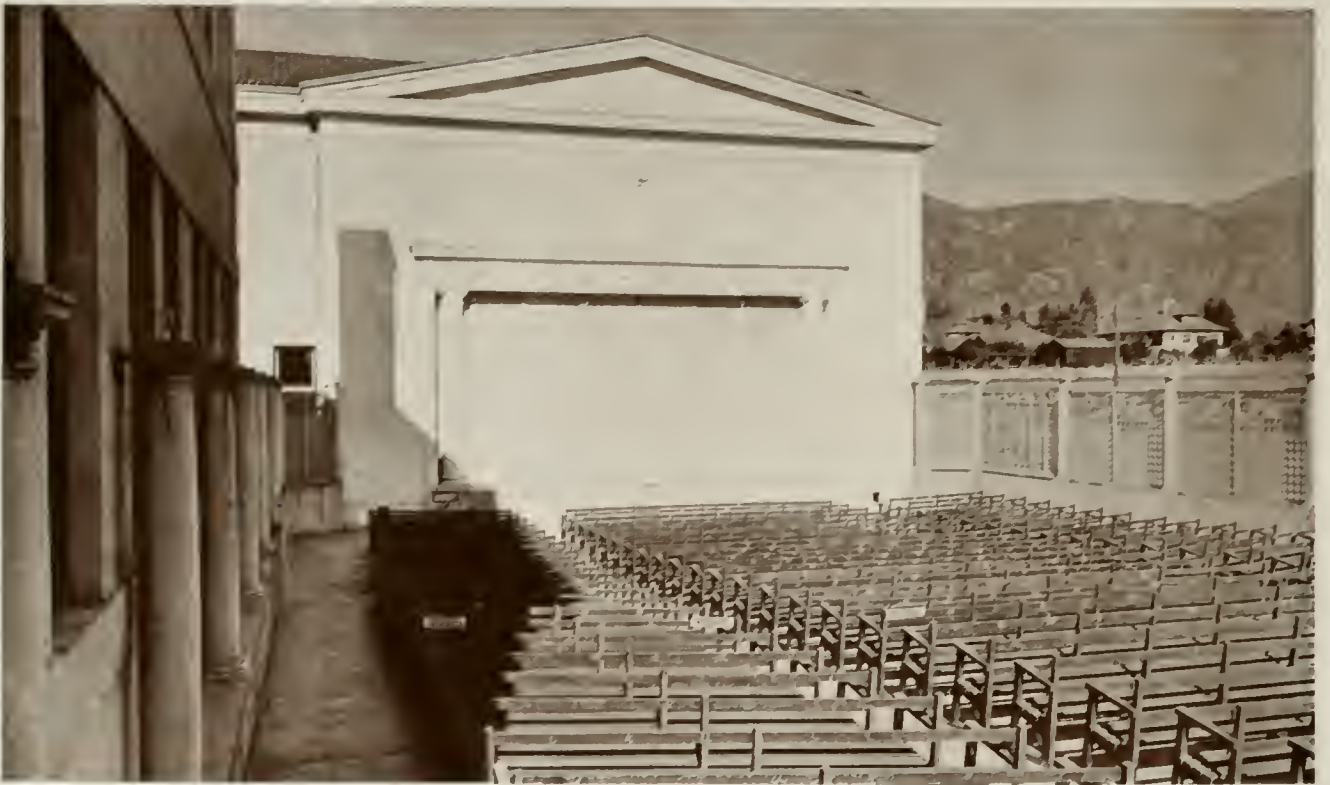

OPEN AIR AUDITORIUM, HIGH SCHOOL, MONROVIA, CAL.
ALLISON AND ALLISON, ARCHITECTS

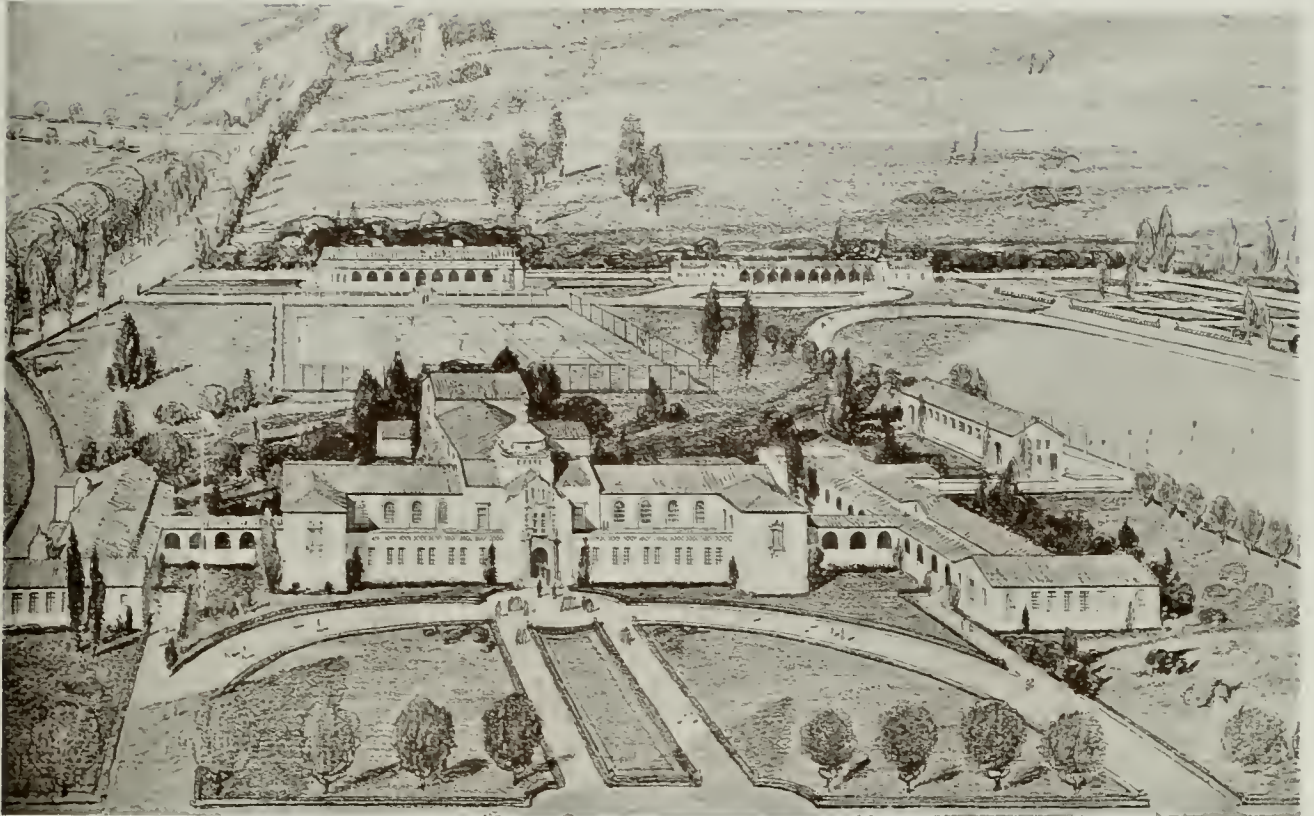

UNION HIGH SCHOOL BUILDINGS, MERCED, CAL.

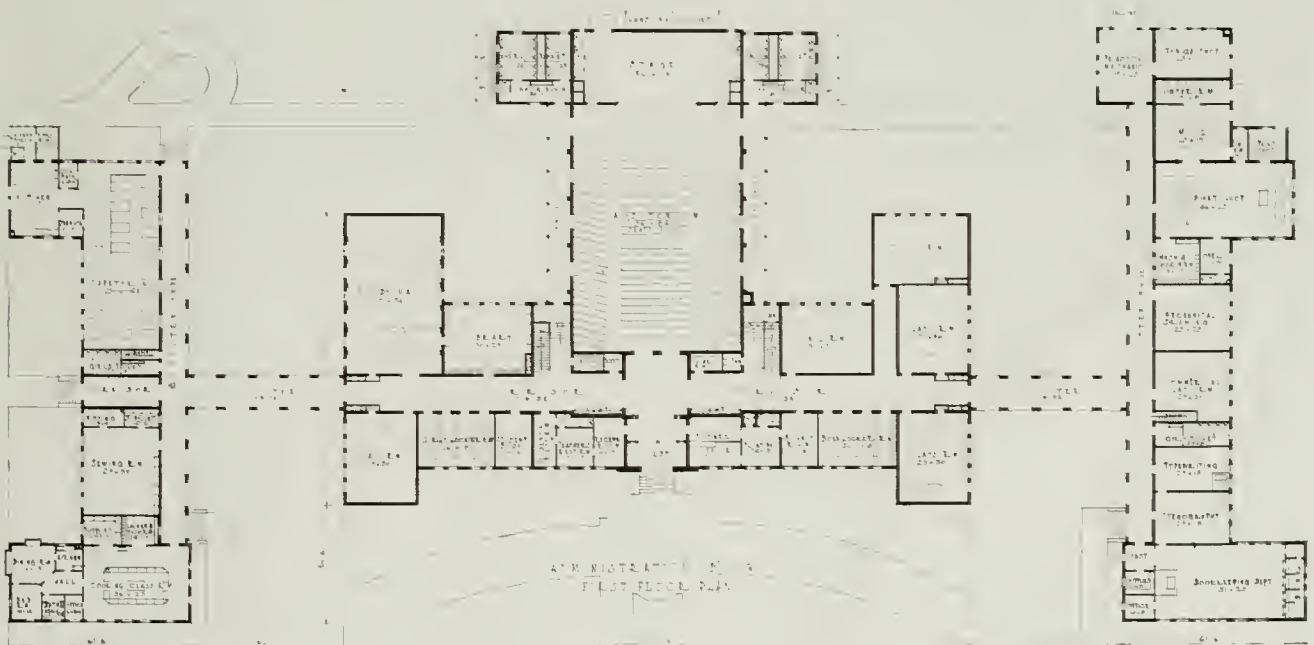

FIRST FLOOR, PLAN UNION HIGH SCHOOL BUILDINGS, MERCED, CAL
ALLISON AND ALLISON Architects

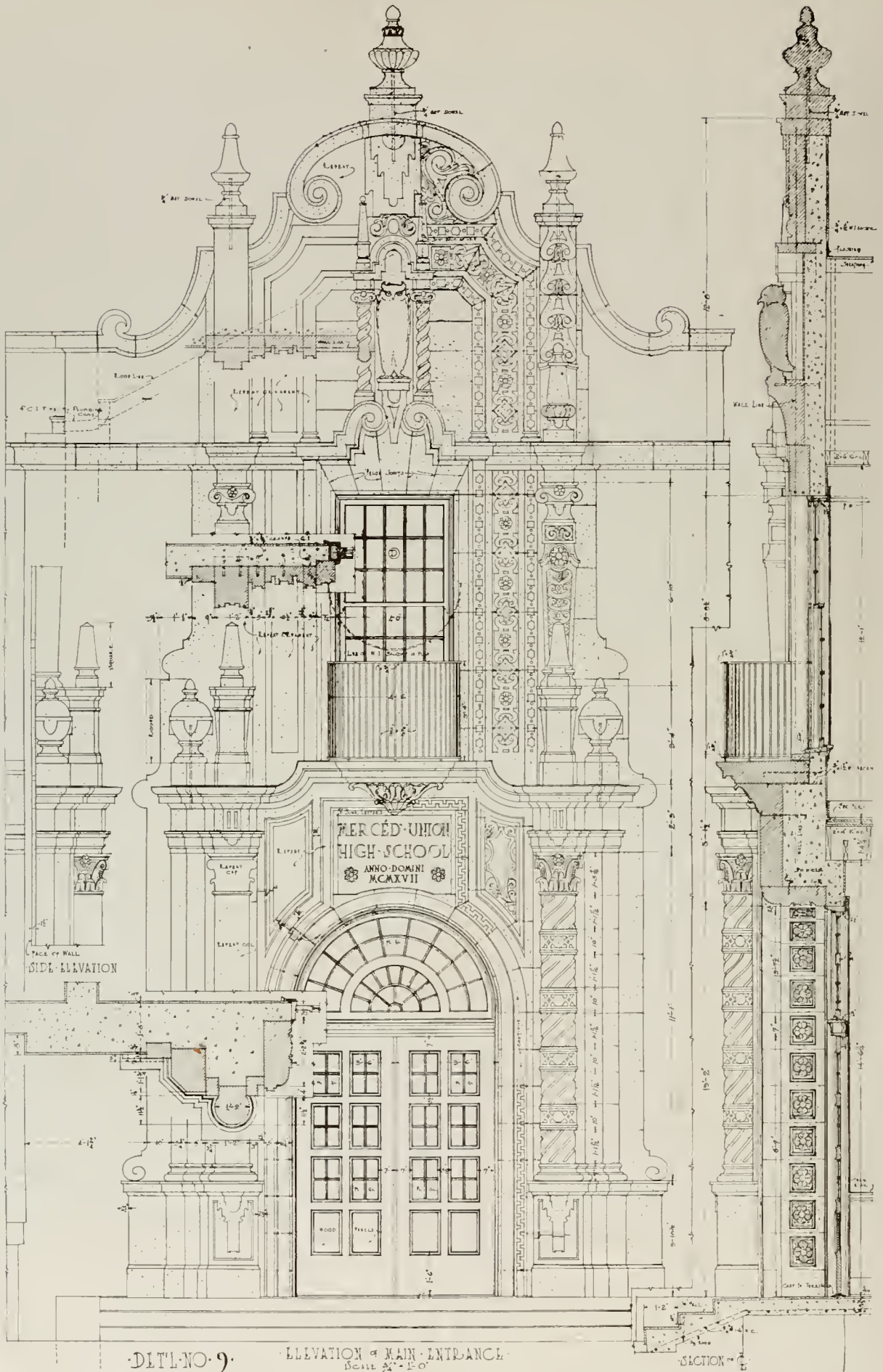

DET. NO. 9.

ELEVATION OF MAIN ENTRANCE
SCALE 1/4" = 1'-0"

SECTION

Some Elementary Factors in Providing School Accommodations

By ALBERT SHIELS, City Superintendent of Schools, Los Angeles, Cal.

ARCHITECTS, no matter how well they know their business, have learned that their own plans are subject to revision and approval by those of little technical skill.

Superintendents, no matter how thoroughly familiar they may be with the accommodations and facilities which a modern school building requires, must also realize that the law rarely permits the final decision on these things to be determined by them.

It is the members of a board of trustees or a board of education who have the legal responsibility for passing upon plans and appropriating money. The most intelligent board members will depend in very large measure upon the opinions both of the superintendent and the architect. But they cannot escape the direct responsibility which the law gives them of final decision. Therefore, every board member ought to understand a few elementary factors involved in the building of a school, not that he may use his limited knowledge to hamper others, but that he may more

of final decision. Therefore, every board member ought to understand a few elementary factors involved in the building of a school, not that he may use his limited knowledge to hamper others, but that he may more

tant, perhaps, members of boards of education, once possessed of such knowledge, would realize that the planning and erection of a school building are technical matters and that it is insufficient that our school buildings be designed by builders of unblemished reputation, but destitute of architectural training.

In American cities no one can with any degree of certainty say in what direction a city will spread. Nevertheless, in a rapidly growing community it is safe to appropriate periodically a sum of money for the purchase of school sites at low prices, the amount so expended to be a fixed per cent of the total funds available for the year. If there be a standard for schools in terms of accommodation, whether of sittings or class rooms, a board of education can establish corresponding standards-

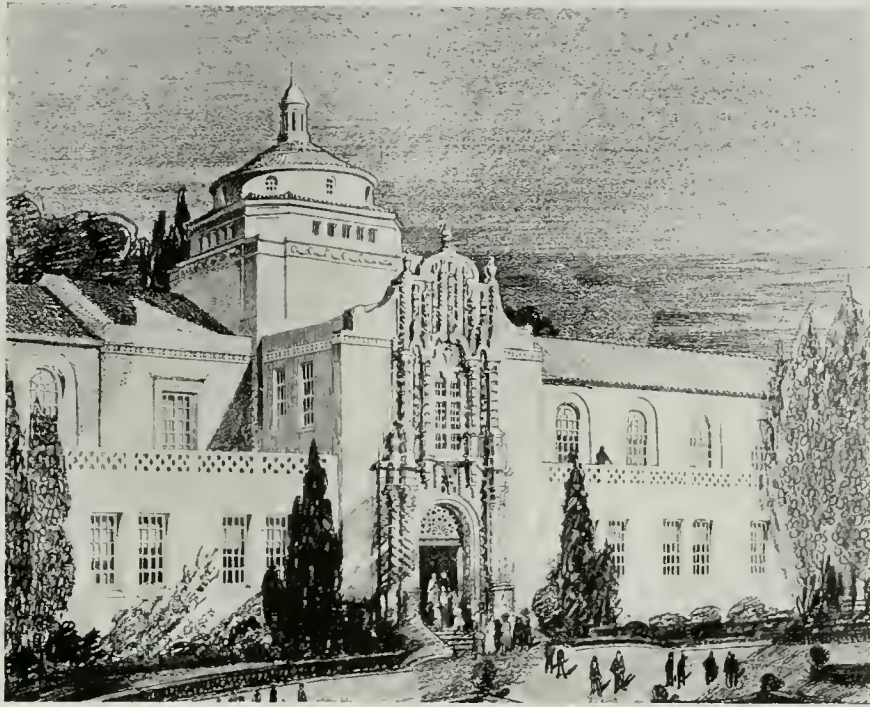

Union High School Buildings, Merced, Cal.

ALLISON AND ALLISON, Architects

for the size of the site. In such case, sites of not less than two acres, or larger for larger groups, could be purchased before the increase of residential population in neighborhoods made prices excessive. It will be at once objected that this means

that money will be sunk in land and that therefore it would be idle for a long period of time with corresponding loss of interest, even without tax payments. This would not be true if there were a definite, intelligent policy in buying, for two good reasons. Interest loss on such an investment would be compensated for many times by the saving in the increased value of land after purchase. If the plot itself were a good one and carefully selected, it would

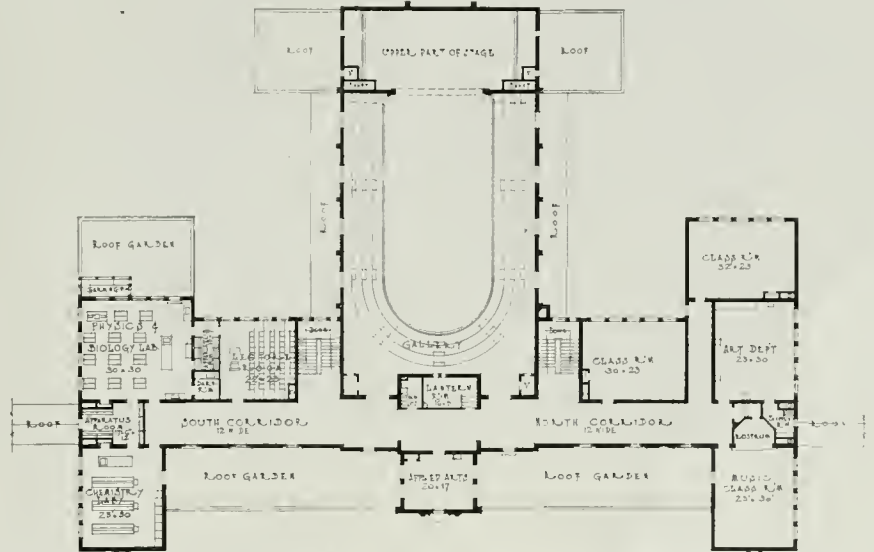

Second Floor Plan, Union High School Building, Merced, Cal.

ALLISON AND ALLISON Architects

become a center for the growth of the future residential district and add greatly to the value of the tract for assessment purposes.

Had some members of the board of education of our country possessed even a limited knowledge of these elemental factors, we would not today find school buildings suited for an Alaskan climate erected in a community that has never known a frost; we should not, as sometimes happens, see a huge, ugly red box made to do duty as a school; no longer would grounds be purchased in inappropriate localities and in insufficient amount; programs for the extension of school facilities would be made, not for a year or two merely, but for five or ten years ahead. Most impor-



PERSPECTIVE VIEW OF FORECOURT, WHITTIER COLLEGE, WHITTIER, CAL.

ALLISON AND ALLISON, Architects

The history of American schools is a distressing repetition of an old story. While the town was yet small, no one had the vision to buy for the future. As it increased in population, all available funds had to be expended for current growth. Finally when the town became a city and the needs became critical, plots of insufficient size were purchased at exorbitant prices. The plots were too small to accommodate properly the children and the prices were too high to permit any additional purchases. Few men plan their own lives so poorly as a town plans the purchase of land for school development.

To those who fear that large plots are too expensive, it is well to remember that on a large plot a single-story building can be erected. This means increased safety for children, decreased cost of construction and saving of waste space for necessary stairways. But a single-story building cannot be erected on a small plot and yet permit garden and play space. Moreover, if a school plot is surrounded by tall buildings, the rooms will be improperly lighted, unless there is abundant room about the building. Therefore, boards of education should initiate some continuous policy of intelligent land purchase. At any time every board of education should be the owner of plots of suitable size on which school buildings are not yet erected. Each year this land would show increase in value far above any loss in interest. If a mistake is made in the selection, it can easily be remedied, since if the land has been wisely selected, there will be little difficulty in disposing of it.

No one seriously questions that our buildings should be beautiful. Members of boards of education contemplating a building program have often learned too late that they

cannot depend exclusively on sketches or pictures. It were better in such cases if board members could be induced to visit buildings in other communities so that they might recognize the difference in type of various school buildings and might also be convinced that a building in every way serviceable can and should be beautiful as well.

The ordinary citizen can scarcely be blamed for the selection of poor designs when so many of our American cities afford in their court houses and municipal edifices such frightful and depressing examples of the building art. In these visits members of a board of education should be accompanied by some one intelligent enough to explain, if necessary, why certain architectural types are particularly appropriate and why such additions and conveniences as auditoriums, shops, kitchens and museums are not mere luxuries in education. Such types as the Mission, the Spanish colonial, and North Italian types, for example, are better suited for a climate like that of Southern California than are the heavier and more compact ones of the northern regions. An actual visit to completed buildings in their natural situations will show the appropriateness of certain forms rather than others more vividly than would a picture.

One thing that every board should require is that no public structure like a school should be erected until it has

been passed upon by some person or commission whose artistic judgment would receive general acceptance. Many of our cities now have art commissions. Even though their verdicts have sometimes been questioned, it would be a wise procedure if all of our school houses had to pass the critical eye of some such body.

If the one-story structure can be used, we should not be

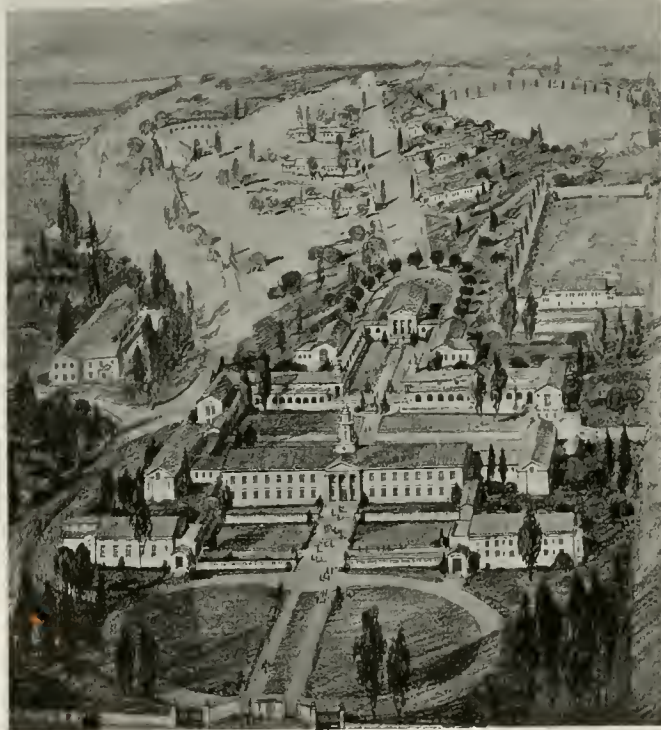

Birdseye Perspective, Whittier College, Whittier, Cal.

ALLISON AND ALLISON, Architects



GRAMMAR SCHOOL NO. 2, GLENDORA, CAL.

ALLISON AND ALLISON, Architects

too anxious to have a single standard design. Standardization is a good thing, but not for exteriors. Modifications should be made, not only for the sake of variety, but for the purpose of adapting the building to the surrounding territory. In general, when climatic conditions permit, the building should be of the "T" or broad "U" type, with a single row of class rooms connecting with an open corridor or arcade. At either extreme would be the domestic science and manual training rooms. The other rooms would include the usual class rooms, with a teachers' room and principal's office in the center. Buildings with open arcades offer admirable opportunities for open-air study as occasion warrants and permit sufficient ventilation without the installation of expensive equipment. Furthermore, a building like this may face closely to the street, separated therefrom by an attractive garden. The space in the back may be used for school gardens and playgrounds so as to be removed from traffic.

Every school should have an auditorium, not for the school children alone, but also for the community. If such auditorium is part of the main building, it should be so constructed as to be easily closed off from the rest of the building. Some excellent auditoriums are now made as separate structures and are used as kindergartens. Very good examples of such buildings may be found in the city of Los Angeles.

Single-story buildings need not be fireproof. There is no danger to children when each child can walk out of a door or window equally well. Construction cost is much less for one-story buildings, not only because of cheaper material, but because this type of building obviates stairs. Even single-story buildings, however, should have occasional fireproof cross partitions extending through the roof, and, if possible, fireproof roofing.

The two-story building should be fireproof or semi-fireproof. This means additional cost not only for material, but also because of necessary provision for stairways. The

stairways should, if possible, be enclosed in wire glass and with fireproof doors. Whatever type of building is selected, it must always be remembered that initial cost should not be the first consideration, since cost of maintenance should also be taken into account. Thus, if open corridors are to be used, it is better to have the floor of cement, tile or brick, rather than of wood.

Every school system should have a certain number of portable bungalows. The constant ebb and flow of school population, the unexpected demands that need immediate

compliance, all make these portable buildings a great convenience. These little structures should not be offensive in appearance. They should be constructed with sufficient solidity to provide for comfort. Just now we are devising in Los Angeles an open-air portable bungalow which will be adequate for its purpose and it will be one of a type that may be transported from school to school.

The ventilation and heating of a school building become more complex as the building increases in size. For a single-story building the rooms of which are connecting with an open corridor, there is really no problem at all. For a two-story building with rooms on both sides of a corridor a mechanical system of ventilation becomes necessary. It is a mistake, however, to assume that the temperature of a room must remain absolutely constant. Many

of our school rooms are kept too hot or too dry. Any system of ventilation which requires for its successful operation that the windows should be closed, as does the plenum system, is apt to work poorly at critical times if the installation be a cheap one. Where such a system is the exclusive source of air and heat, it is costly to install and often expensive to maintain. There is no question, however, that large city structures will have to depend upon mechanical systems of ventilation. For those communities fortunate enough to have sites of sufficient size to maintain low buildings with plenty

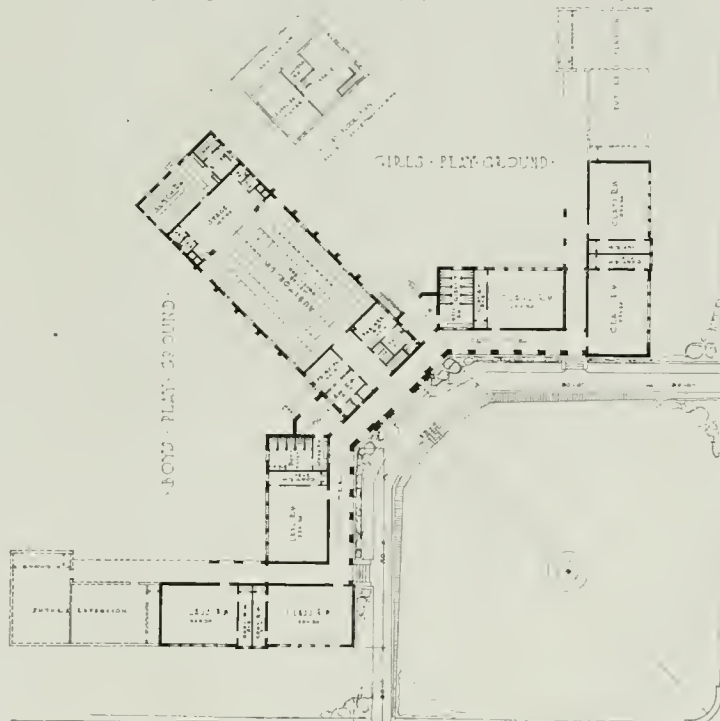

Floor Plan, Grammar School No. 2, Glendora, Cal.

ALLISON AND ALLISON Architects



Gallatin District School, Los Angeles County, Cal.
ALLISON AND ALLISON, Architects

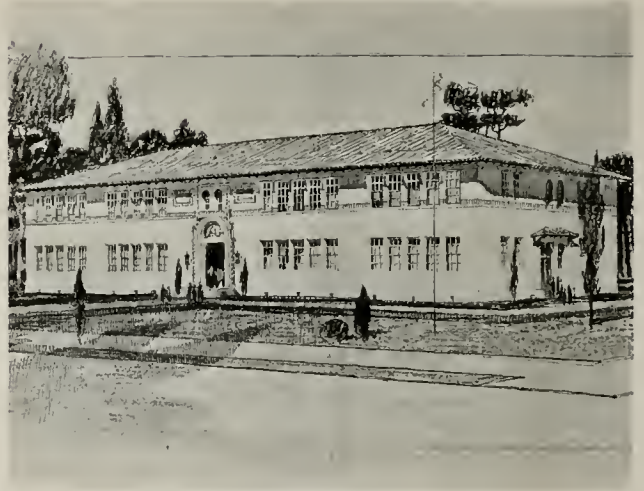

Grade School, Holtville, Imperial County, Cal.
ALLISON AND ALLISON, Architects

of space, it is probably true that the system of natural ventilation with steam heat will, notwithstanding the many new devices that appear in the market from time to time, prove most successful in the long run.

The members of a board of education could wisely defer to the opinion of architect and superintendent with respect to the technical aspects of school buildings, the arrangement of windows, the allowance of light, the type of ventilating apparatus and the provisions for special types of activities, but both architect and superintendent should explain the necessity for these things, inasmuch as the standards to be observed in providing them are not matters of esoteric knowledge beyond the understanding of any intelligent person. Especially important is it that the board of education will understand one matter already referred to; *i. e.*, that the cost of the building should never be computed in terms of its first cost only.

Reference has been made to a characteristic failure to properly provide for school sites. There is also another frequent mistake in permitting only a partial completion of school buildings. A board may be so anxious to cut down the cost or it may desire too ambitious a structure. In such cases the building or grounds are left incomplete. It is most important that accommodations be provided in the building before it is put to use. For example, grounds are left ungraded; place set apart for a garden left with unsuitable soil, or without facilities for irrigation

when the climate requires it; store rooms are left without shelves; the interiors of class rooms are destitute of many conveniences which should be built in during construction and the installation of which at a later date involves disproportionate cost. It is a mistake to build unless we build completely. Only recently a magnificent high school building was completed in California and at the last moment it was found that funds for a cafeteria were insufficient so that either a very cheap structure must now be erected, which will spoil the appearance of the whole building, or there will be no luncheon facilities for students.

To summarize: The members of boards of education need not be expert educators nor architects in passing upon the problem of school accommodation and the design of school buildings, nor should they try to be. A board of education should be sufficiently familiar with education and architecture to appreciate what is significant and important, without endeavoring to be either architect or superintendent. Among the elemental facts respecting which they should have an understanding are the importance of land spaces; the need of a continuous building policy; the significance of beauty in design; the importance of the various facilities which the educator recommends,—their place in the whole scheme of education for knowledge, health and morality, and finally, the danger of cheap initial investments and ultimate excessive cost of maintenance.



Entrance Detail, Grammar School, Holtville, Cal.
ALLISON AND ALLISON Architects



CALEXICO HIGH SCHOOL, CALEXICO, CAL.
ALLISON AND ALLISON, Architects

Some Remarks Upon the Practice of Architecture

(Continued from page 366)

well and be beautiful, and cost no more money. The difference in these two results lies primarily in the hands of the architect to whom the school authorities look for expert advice; if he is without appreciation or knowledge of architecture as a fine art, is just a business man (though possibly a good one), he will be satisfied with accomplishing the merely workable utilitarian building, and will inevitably develop stock types to be used, with slight modifications, to meet all conditions. If he is, on the other hand, a true architect, in love with his profession and able to derive enjoyment from implanting beauty in his work for its own sake, he will find for each new set of conditions, not only the right practical solution, but will also discover and know how to use the many elements that may count for individuality and beauty in design.

No factors are more important in determining the arrangement of a scheme than the topography of the site, the location of streets, and the character and natural environment

of the property. These influence the general plan, arrangement and composition the building or group shall take; the shape of roof lines, the materials, the color scheme, the whole treatment. In parts of the State where our climate resembles that of the warmer sections of Mexico, Spain and Italy, it is natural and fitting that open-air features be introduced, and these find architectural expression in cloistered passageways, open-air rooms, study halls, paved terraces, etc. The architecture takes on something of the character of the buildings of those countries as the logical outgrowth of such plan arrangement.

Owing to their greater flexibility, more intimate charm, and ready adaptability to the exigencies of plan, some of the freer styles of the Renaissance, or of the still earlier types of brick and plaster buildings of southern Europe are more fruitful sources of suggestion for school architecture than the more rigid forms of classic. In general, the buildings should be domestic and informal in character rather than monumental, and it should always be borne in mind that few elements count more in the impression of a building or group upon both the children who use it, and the passing public, than the treatment of the approaches and grounds before it.

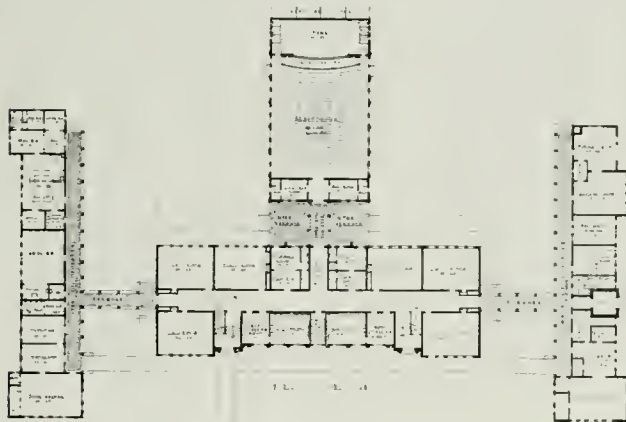

FIRST FLOOR PLAN

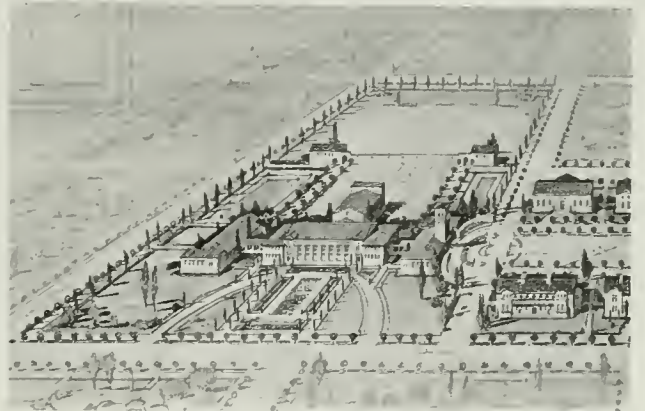

BUILDINGS AND GROUNDS

CALEXICO HIGH SCHOOL, CALEXICO, CAL.
ALLISON AND ALLISON, Architects

THE ARCHITECT

VOL. XIV.

SAN FRANCISCO, DECEMBER, 1917

NO. 6

Editorial.

THERE is general agreement that public taste is an index of enlightenment and that architecture is one of the most potent factors in the formation of public taste. But as in most cases in which there is general agreement, no further attention is given the matter. Only the perusal of a body of work such as is displayed in the present issue serves to enforce the full educational possibilities which reside in good architecture, and to bring to mind numerous examples recalling how far short of the ideal we have too frequently fallen.

The traveler in California, throughout rural and urban districts alike, is constantly confronted by the liberal expenditure which every section of the community has devoted to buildings for the education of its children. In some sections of incipient or arrested development the generous democratic faith implied becomes to the sympathetic outsider touching, almost pathetic. Yet in a large proportion of cases the thoughtful observer is disheartened that so unquestioning a faith in education should go hand in hand with apparently the most complete ignorance of, or indifference to, the quality of education which it is worth while to seek. When, in housing the people's needs and in embodying their ideals, architectural incompetence seems to be at a premium, it gives pause to consider the kind of education for which these substantial sacrifices are being made. In the school building the future citizen passes a large portion of his time during the most formative years of his life. People who would recoil at the thought of subjecting a child to the influence of morally defective teachers or unsanitary quarters will with entire unconcern surround him with grounds and buildings of the most sordid character. The school board and the architect are trustees for the child's future. The misdirection of the latent moral and aesthetic forces of a minor child is on a parity, morally at least, with the maladministration of an estate by the guardian of a minor child. An architect is at all times under obligation to his art to take the best advantage of every opportunity presented; but the architect who undertakes a school as-



Caretakers' Entrance Gymnasium Building, Los Angeles
State Normal School
ALLISON AND ALLISON Architects

sumes a special and serious duty toward the future of the community.

To the architect who can present so accomplished a group of schools as that here shown is due not only the respect of the profession, but the acknowledgment of the public. Were the title of "schoolhouse specialist" not discredited by invidious associations, Allison & Allison would truly merit being so styled. Perhaps, however, it is as well that prudence bids the withholding of the term. Specialization implies limitation. That the greater part of the work to Allison & Allison's credit consists of schools is a fortuitous circumstance. The important fact is that, being in the largest sense of the word Architects, they would be specialists in any work undertaken.

To refer, as is often done, to a building of Allison & Allison's as being in this or in that style is an injustice. It is true that their work has fallen largely into two categories, the one related to the classic (Renaissance) tradition, the other to that of the brick Romanesque and Byzantine architectures of Italy. In this connection it is interesting to note that two of the large new works yet under construction derive from the Spanish Baroque and Colonial traditions. But although never innovators in the detail, or decorative aspect, of their architecture, the entire body of their work, of whatever derivation, is fused into a consistent and homogeneous whole by the intimate assimilation of the elements drawn upon, by a freshness and independence of outlook, and by a poise and assurance both in conception and in execution. No sensitive observer could confuse any one of their works with one of any other architect, even of an imitator. This is to possess originality in the truest sense of the word.

The communities which have been fortunate enough to avail themselves of such services are to be congratulated—even envied. The one subject for regret is that the activities of architects of sound ability and training should be so largely limited to one problem. The public will ultimately be the losers should their work continue to be too closely restricted to this one class of building.

IRVING F. MORROW.

INDEX FOR LAST SIX MONTHS OF 1917 Vol. XIV.

JULY TO DECEMBER, INCLUSIVE

INDEX TO TEXT WITH SUBJECT COMMENTARY

TITLE AND SUBJECT	AUTHOR	PAGES
COMPETITION FOR A SMALL HOUSE AND GARAGE.....	<i>Wm. C. Hays</i>	13-17
MR. CLAY PRODUCTS' \$8,500 HOUSE.....	<i>Oswald Speir</i>	51-56
THE UNIVERSITY OF CALIFORNIA.....	<i>George W. Kelham</i>	81-86
PUBLIC ARCHITECTURAL BUREAU SYSTEM VS. EMPLOYMENT OF PRIVATE ARCHITECTS.....	<i>Wm. Mooser</i>	121-125
GROVER CLEVELAND HIGH SCHOOL, ST. LOUIS, MO.....	<i>Wm. B. Ittner</i>	149-153
SELECTING AN ARCHITECT FOR SCHOOL WORK.....	<i>Sydney Tocanley</i>	154-187
SCHOOL ARCHITECTS AND THEIR RELATION TO BOARDS OF EDUCATION.....	<i>O. M. Plummer</i>	188-192
THE EDUCATIONAL FUNCTION OF SCHOOL ARCHITECTURE.....	<i>Prof. C. E. Rugh</i>	217-218
THE ARCHITECT AS A COLLABORATOR IN SCHOOL SURVEYS.....	<i>John J. Donovan</i>	219-222
SCHOOL BUILDINGS OF ST. LOUIS, MO.....	<i>Wm. B. Ittner</i>	253
THE LANDSCAPE IMPROVEMENT OF SCHOOL GROUNDS.....	<i>Prof. J. W. Gregg</i>	254-261
SGRAFFITO.....	<i>Paul E. Denicelle</i>	287-292
SPRING FLOWERING EFFECTS.....	<i>Donald McLaren</i>	326-329
THE ETHICAL VALUE OF SCHOOL ARCHITECTURE.....	<i>Horace H. Rebok</i>	355-357
SOME REMARKS UPON THE PRACTICE OF ARCHITECTURE.....	<i>D. C. Allison</i>	358-360
SOME ELEMENTARY FACTORS IN PROVIDING SCHOOL ACCOMMODATIONS.....	<i>Albert Shields</i>	393-396

EDITORIALS		
Editorial.....		58
Editorial.....	<i>Arthur Brown</i>	126
Editorial.....	<i>Henry H. Gutterson</i>	194
Editorial.....	<i>John Bakewell, Jr.</i>	262
Editorial.....	<i>H. G. Simpson</i>	325
Editorial.....	<i>Irving F. Morrow</i>	398
MINUTES OF PACIFIC COAST CHAPTERS, A. I. A.		
July—	Washington State Chapter, A. I. A., Meeting.....	60
August—	San Francisco Chapter, A. I. A. No meetings during August.	
September—	San Francisco Chapter, A. I. A. No meetings during September.	
October—	San Francisco Chapter, A. I. A., Meeting.....	264
	Southern California Chapter, A. I. A., Meeting.....	264
	Washington State Chapter, A. I. A., Minutes not received in time for publication.	
November—	San Francisco Chapter, A. I. A., Meeting.....	332
	Southern California Chapter, A. I. A., Meeting.....	334
	Washington State Chapter, A. I. A., Meeting.....	338
December—	San Francisco Chapter, A. I. A., Meeting.....	400
	Southern California Chapter, A. I. A., Meeting.....	400-402
	Washington State Chapter, A. I. A., Meeting.....	402
July—	Current Notes and Comments.....	64
August—	Current Notes and Comments.....	132
September—	Current Notes and Comments.....	193
October—	Current Notes and Comments.....	270
November—	Current Notes and Comments.....	331
December—	Current Notes and Comments.....	402

INDEX TO PLATE ILLUSTRATIONS

BUSINESS AND COMMERCIAL BUILDINGS		ARCHITECT	PLATES
Santa Fe Building, San Francisco.....	<i>Wood & Simpson</i>		73-78
Farmers and Merchants' Bank, Stockton, Cal.....	<i>George W. Kelham</i>		79-84
EDUCATIONAL BUILDINGS			
Benjamin Ide Wheeler Hall and University Library, University of California.....	<i>John Galen Howard</i>		21-28
The University Library, University of California.....	<i>John Galen Howard</i>		29-33
Men's Senior Hall, University of California.....	<i>John Galen Howard</i>		34
The Greek Theater, University of California.....	<i>John Galen Howard</i>		35-36
California Hall, University of California.....	<i>John Galen Howard</i>		36
Boalt Hall of Law, University of California.....	<i>John Galen Howard</i>		37
The Hearst Memorial Mining Building, University of California.....	<i>John Galen Howard</i>		37
Grover Cleveland High School, St. Louis, Mo.....	<i>Wm. B. Ittner</i>		38-40
Owensmouth High School, Los Angeles, Cal.....	<i>Henry Harwood Hewitt</i>		41-45
Modesto High School, Modesto, Cal.....	<i>DeRemer & Hewitt</i>		46
Benjamin Franklin High School, Portland, Ore.....	<i>F. A. Naramore</i>		47-50
Edison School, Berkeley, Cal.....	<i>W. H. Ratchff, Jr.</i>		51-53
Proposed New High School for Santa Barbara, Cal.....	<i>C. W. Dickey & John J. Donovan</i>		54
Elko County High School, Elko, Nevada.....	<i>C. W. Dickey & John J. Donovan</i>		55-56
Oak Park Elementary School, Sacramento, Cal.....	<i>John J. Donovan</i>		57
Proposed Chico High School, Chico, Cal.....	<i>John J. Donovan</i>		58
Oakland Technical High School, Oakland, Cal.....	<i>John J. Donovan, H. Hornsotel, Consulting Archt.</i>		59-61
Clawson Elementary School, Oakland, Cal.....	<i>John J. Donovan</i>		62-63
Emerson Elementary School, Oakland, Cal.....	<i>J. J. Donovan and John Galen Howard</i>		64
Lockwood Elementary School, Oakland, Cal.....	<i>John J. Donovan and Louis P. Hobart</i>		65
Santa Fe Elementary School, Oakland, Cal.....	<i>John J. Donovan</i>		66
McChesney Elementary School, Oakland, Cal.....	<i>John J. Donovan</i>		67
Pierre Laclède School, St. Louis, Mo.....	<i>Wm. B. Ittner</i>		68
Bryan Mullanphy School, St. Louis, Mo.....	<i>Wm. B. Ittner</i>		69-71
Central Portion Main Facade Hilgard Hall, Agricultural Group, University of California.....	<i>John Galen Howard</i>		72
Santa Monica High School, Santa Monica, Cal.....	<i>Allison & Allison</i>		91-98
Los Angeles State Normal School, Los Angeles, Cal.....	<i>Allison & Allison</i>		99-102
Union High School, Palo Alto, Cal.....	<i>Allison & Allison</i>		103
Los Angeles State Normal School, Los Angeles, Cal.....	<i>Allison & Allison</i>		104
Union High School, Palo Alto, Cal.....	<i>Allison & Allison</i>		105-108
Grammar School, Colton, Cal.....	<i>Allison & Allison</i>		109
Detail, Fremont Avenue School, Alhambra, Cal.....	<i>Allison & Allison</i>		110

CITY AND COUNTRY RESIDENCES		ARCHITECT	PLATES
Entrance to Athletic Field, Santa Monica High School, Santa Monica, Cal.....	<i>Allison & Allison</i>		110
Entrance to Grammar School, Corona, Cal.....	<i>Allison & Allison</i>		111
Union High School, Redondo Beach, Cal.....	<i>Allison & Allison</i>		112
Santa Paula High School, Santa Paula, Cal.....	<i>Allison & Allison</i>		113
Entrance Detail, Redondo Union High School, Redondo Beach, Cal.....	<i>Allison & Allison</i>		113
Van Nuys High School, Van Nuys, Cal.....	<i>Allison & Allison</i>		114
Uncompleted Central Avenue Grammar School, Santa Monica, Cal.....	<i>Allison & Allison</i>		115
Open Air Auditorium, High School, Monrovia, Cal.....	<i>Allison & Allison</i>		115
Union High School Buildings, Merced, Cal.....	<i>Allison & Allison</i>		116-117

COMPETITION DESIGNS FOR A SMALL BRICK HOUSE AND GARAGE		ARCHITECT	PLATES
First Prize.....	<i>George Ekrall, Tacoma, Wash.</i>		1-2
Second Prize.....	<i>Donald Reubin Wilkinson, Los Angeles, Cal.</i>		3-4
Third Prize.....	<i>Frank T. Kegley and H. Scott Gerity, Los Angeles, Cal.</i>		5-6
Fourth Prize.....	<i>Joe Weston, Los Angeles, Cal.</i>		7-8
Fifth Prize.....	<i>H. J. Moldenhaur, Seattle, Wash.</i>		9-10
Sixth Prize.....	<i>Harry M. Michelsen, San Francisco, Cal.</i>		11-12
First Honorable Mention.....	<i>Edward L. Frick, San Francisco, Cal.</i>		13
Second Honorable Mention.....	<i>E. D. Flynn and W. P. Stephenson, Berkeley, Cal.</i>		14
Mention.....	<i>E. B. Hurt, San Francisco, Cal.</i>		15
Mention.....	<i>Raymond W. Jeans, Oakland, Cal.</i>		16
Mention.....	<i>John E. McGuise and John J. Stanton, Bremerton, Wash.</i>		17
Mention.....	<i>Alfred Nibecker, Los Angeles, Cal.</i>		18
Mention.....	<i>Gene Berge, Los Angeles, Cal.</i>		19
Mention.....	<i>Ernest E. Weihe, San Francisco, Cal.</i>		20

ANNOUNCEMENTS		
Competition Announcement.....	Opposite Plate	78
Competition Announcement.....	Opposite Plate	98
Report of Jury, July 11, 1917.....	Opposite Plate	1
Report of the National City Planning Conference, Kansas City.....	Pages	266-267

FRONTISPIECES		
July—	Chiesa Di S. Maria, in Cosmedin, Rome.	
August—	The Sather Tower, University of California, by John Galen Howard.	
September—	La Porta, Chiesa Di S. Giovanni, Lucca.	
October—	Ancient Gateway in Northern Italy	
November—	Facade in Sgraffito of the Museum (Artistic-Industrial) of Rome.	
December—	Santa Monica Tower and Tree.	

Official News of Pacific Coast Chapters, A. I. A.

The Architect is the Official Organ of the San Francisco Chapter, Southern California Chapter and Washington State Chapter, A. I. A.

The regular minutes of meetings of all Pacific Coast Chapters of the American Institute of Architects are published on this page each month.

San Francisco Chapter, 1881—President, John Bakewell, Jr., 251 Kearny Street, San Francisco, Cal. Secretary, Morris M. Bruce, Flood Building, San Francisco, Cal. Chairman of Committee on Public Information, William B. Faville, Balboa Building, San Francisco. Chairman of Committee on Competition, William Mooser, Nevada Bank Building, San Francisco. Date of Meetings, third Thursday of every month; Annual, October.

Southern California Chapter, 1894—President, J. J. Backus, Room 35, City Hall, Los Angeles, Cal. Secretary, H. F. Withey, 1017 Van Nuys Building, Los Angeles, Cal. Chairman of Committee on Information, W. C. Pennell, Wright & Callender Building, Los Angeles. Date of Meetings, second Tuesday, except July and August, at Los Angeles.

Oregon Chapter, 1911—President, Joseph Jacobberger, Board of Trade Building, Portland, Ore. Secretary, W. C. Knighton, 307-309 Tilford Building, Portland, Ore. Chairman of Committee on Public Information, Joseph Jacobberger. Date of Meetings, third Thursday of every month at Portland; Annual, October.

Washington State Chapter, 1894—President, Charles H. Bebb, Seattle.



First Vice-President, Daniel R. Huntington, Seattle. Second Vice-President, George Gove, Tacoma. Third Vice-President, L. L. Rand, Spokane. Secretary, J. C. Coté, Seattle. Treasurer, Ellsworth P. Storey, Seattle. Counsels: J. H. Schack, J. Stephen and Charles H. Alden. Date of Meetings, first Wednesday, except July, August and September, at Seattle, except one in spring at Tacoma. Annual, November.

The American Institute of Architects—The Octagon, Washington, D. C. Officers for 1917: President, John Lawrence Mauran, St. Louis, Mo.; First Vice-President, C. Grant La Farge, New York City, N. Y.; Second Vice-President, W. R. B. Willcox, 400 Boston Block, Seattle, Wash.; Secretary, Burt L. Fenner, New York City, N. Y.; Treasurer, D. Everett Waid, 1 Madison Ave., New York City, N. Y.

Board of Directors for One Year—Charles A. Coolidge, 122 Ames Building, Boston, Mass.; Charles A. Favrot, 505 Perrin Building, New Orleans, La.; Elmer C. Jensen, 1401 New York Life Building, Chicago, Ill. **For Two Years**—Edwin H. Brown, 716 Fourth Avenue, Minneapolis, Minn.; Ben J. Lubschetz, Reliance Building, Kansas City, Mo.; Horace Wells Sellers, 1301 Stephen Girard Building, Philadelphia, Pa. **For Three Years**—William B. Faville, Balboa Building, San Francisco, Cal.; Burt L. Fenner, New York City; Thomas R. Kimball, Omaha, Neb.

Committee on Relations with Coast Chapters—Sylvain Schnaittacher, chairman; August G. Headman, George W. Kelham, W. O. Raigucl.

Committee on Programs of Meetings—W. H. Crim, Jr., chairman; W. B. Faville.

Chapter Trustees (Books with San Francisco Architectural Club)—Committee not yet appointed.

Committee to Study Building Conditions—G. Alexander Wright, chairman; Smith O'Brien, J. S. Fairweather.

Mr. August G. Headman read a report from the Institute Committee on Competitions.

Following a discussion of the Institute requirements in relation to the program for the State Building Competition, Mr. Headman moved that a telegram be sent to Mr. McDougall, State Architect, recommending the suggested changes in the Competition program contained in the report of the Institute Committee on Competitions. Mr. Schnaittacher moved as a substitute that the report of the committee be approved by the Chapter and a telegram to that effect be sent to Mr. McDougall, which was seconded and unanimously carried.

Referring to the communication from Mr. W. Stanley Parker, Secretary of the A. I. A., the same were referred to the Board of Directors for action.

ELECTION OF NEW DIRECTORS

The Chair appointed Messrs. Crim and Fairweather as tellers and Mr. B. J. Joseph as judge, to count the ballots for new directors. The counting of the ballots showed Mr. August G. Headman with 26 votes and Mr. Charles P. Weeks with 25 votes, elected for the three-year term; Mr. Smith O'Brien and Mr. Wm. C. Hays, each with 21 votes, elected for the two-year term.

ADJOURNMENT

There being no further business before the Chapter, the meeting adjourned at 9:30 p. m.

Subject to approval.....1917.

MORRIS M. BRUCE, Secretary.

Minutes of San Francisco Chapter

The regular monthly meeting of the San Francisco Chapter of the American Institute of Architects was held at Tait's Cafe, 168 O'Farrell Street, on Thursday evening, November 15, 1917. Mr. John Bakewell, Jr., the President, called the meeting to order at 8 p. m.

The following members were present: G. A. Applegarth, John Bakewell, Jr., Hermann Barth, E. G. Bolles, Chesley K. Bonestell, Morris M. Bruce, J. Harry Blohme, W. D. Bliss, Arthur Brown, Jr., Alfred L. Coffey, Ernest A. Coxhead, W. H. Crim, Jr., Will G. Corlett, Chas. W. Dickey, A. R. Denke, J. W. Dolliver, J. S. Fairweather, W. B. Faville, Albert Farr, B. S. Hirschfeld, John Davis Hatch, August G. Headman, W. C. Hays, John Galen Howard, Bernard J. Joseph, George W. Kelham, William Knowles, John O. Lofquist, James R. Miller, William Mooser, Fred H. Meyer, Smith O'Brien, W. O. Raigucl, Arthur G. Scholz, Sylvain Schnaittacher, Albert Schroepfer, Edwin J. Symmes, Henry C. Smith, Walter T. Steilberg, Clarence R. Ward, Charles P. Weeks.

MINUTES

The minutes of the meeting held on October 18, 1917, were read and approved.

COMMUNICATIONS

From Charles Paff regarding the cancellation of his membership in the Chapter; three from William Stanley Parker, one relative to advertising, one relative to the revision of the Chapter Constitution and By-Laws, and one concerning the acceptance of resignations of Institute members; from Dr. Pischel regarding the dues of Mr. Albert J. Evers; from Mr. George B. McDougall, enclosing copy of Competition Announcement; from the State Housing and Immigration Commission, enclosing copy of State Housing Manual; from the Vermont Marble Company relative to the showing of a film; from Mr. H. F. Withey, Secretary of the Southern California Chapter, A. I. A., in re expense of the Legislative Committee; from Marshall & Stearns Company in re building conditions.

NEW BUSINESS

The Chair announced the appointment of the following standing committees to serve the Chapter for the current year:

Sub-Committee on Competitions—John Bakewell, Jr., chairman; Morris M. Bruce, secretary; August G. Headman, Sylvain Schnaittacher, Charles P. Weeks.

Institute Relations—John Galen Howard, chairman; Ernest A. Coxhead, W. B. Faville, Wm. Mooser, G. Alexander Wright, J. W. Dolliver.

Committee on Municipal Matters—George W. Kelham, chairman; John Reid, Jr., Walter D. Bliss, W. H. Crim, Jr., Clarence R. Ward, Charles H. Cheney.

Committee on Education—G. A. Applegarth, chairman; Horace G. Simpson, James A. Magee.

Committee on Legislation—Wm. Mooser, chairman; Edgar A. Mathews, B. J. Joseph, J. J. Donovan, Smith O'Brien.

Chapter Advisory Committee on Competitions—Wm. C. Hays, chairman; Wm. Mooser, Arthur Brown, Jr., J. S. Fairweather, G. A. Applegarth, George W. Kelham.

Minutes of Southern California Chapter

The one hundred and eleventh regular meeting of the Southern California Chapter of the American Institute of Architects was held at Jahnke's Cafe, on Tuesday, November 13, 1917.

The meeting was called to order by Mr. J. J. Backus, President, at 7:20 p. m.

The following members were present: D. C. Allison, J. C. Austin, I. J. Backus, A. B. Benton, G. E. Bergstrom, W. E. Erkes, Robert Farquhar, W. H. Glieden, J. C. Hillman, R. G. Hobby, J. P. Kremple, A. C. Martin, S. B. Marston, Octavins Morgan, Robert H. Orr, H. M. Patterson, Alfred W. Rea, R. S. Requa, A. F. Rosenheim, G. B. Van Pelt, August Wackerbarth, J. T. Vawter, H. F. Withey.

As guests of the Chapter were present: Messrs. John Bowler, of the *Southwest Contractor*; Athol McBean, of the firm of Gladding-McBean Co., of San Francisco, and Oswald Speir, Los Angeles representative of the above named firm.

Minutes of the one hundred and tenth meeting of members were read and approved.

The Secretary announced the appointments made by the President of the committees for the ensuing year.

Are you doing your bit - to help win the war?

Abnormal production, plus the necessity of rapid transportation of supplies and soldiers has choked every medium of transportation.

You direct the transportation of huge quantities of building materials and can do much to relieve the strain.

The government has asked that instead of ordering materials that must come thousands of miles across the continent to order from local manufacturers ~~whenever possible~~ whenever possible.

This is already being done in the plumbing line, for most of the architects have found that Pacific Plumbing Fixtures are of superior quality and cost no more than eastern plumbing fixtures.

You will find this true of many other products manufactured on the coast.

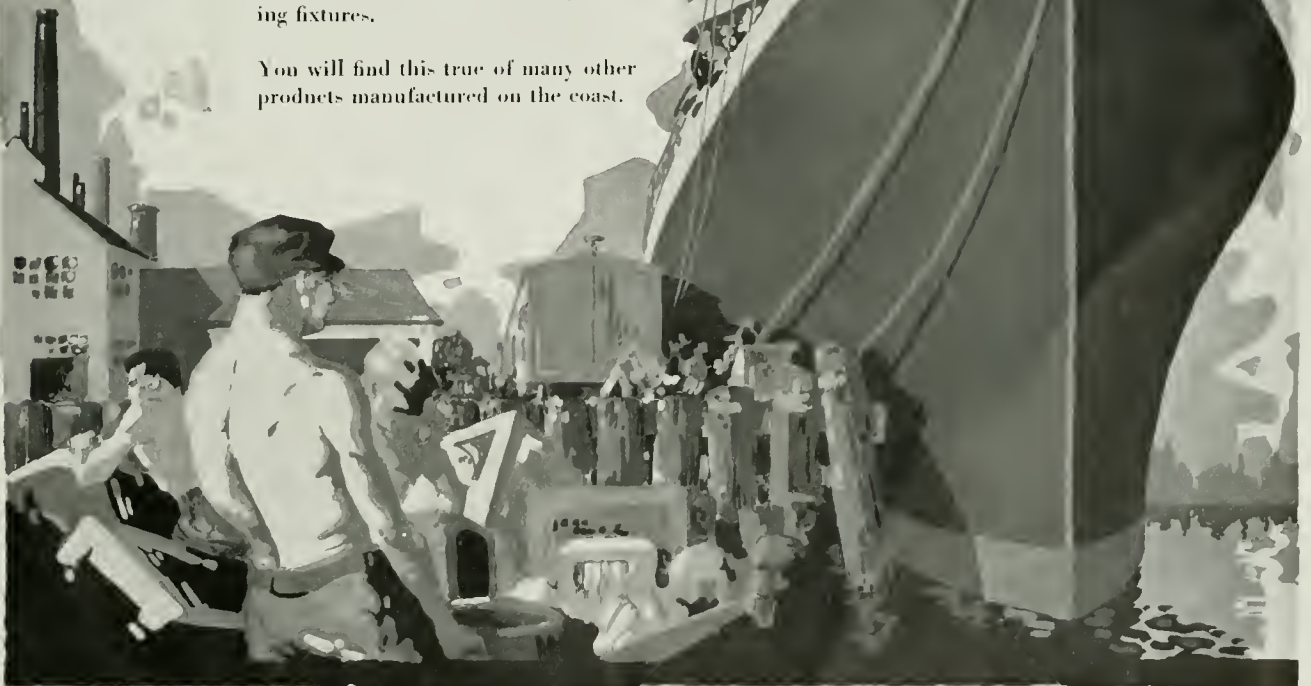

COPY OF CITY PLANNING RESOLUTION

These appointments were as follows

STANDING COMMITTEES

Chapter Membership—S. Tilden Norton, chairman; P. H. Frohman, Lyman Farwell.

Entertainment—P. A. Eisen, chairman; Albert R. Walker, A. M. Edelman.

A. I. A. Sub-Committee on Public Information—J. E. Allison, chairman; Walter E. Erkes, F. Pierpont Davis.

SPECIAL COMMITTEES

A. I. A. Sub-Committee on Competitions—F. P. Davis, chairman; Lester H. Hibbard, Reginald D. Johnson.

Permanent Committee on Legislation—G. E. Bergstrom, chairman; J. E. Allison, H. M. Patterson.

Ethics and Practice—A. C. Martin, chairman; H. M. Patterson, Frank L. Stiff.

A. I. A. Sub-Committee on Education—Elmer Grey, chairman; Carleton M. Winslow, D. C. Allison.

City Planning—H. F. Withey, chairman; Sumner Hunt, Lyman Farwell.

Contracts and Specifications—John P. Kremple, chairman; Frank D. Hudson, A. M. Edelman.

Institute Membership—A. F. Rosenheim, chairman; A. C. Martin, S. B. Marston.

Committee on Building Companies—Robert Orr, chairman; Alfred W. Rea, Homer Glidden.

Next was read the appointment made by President J. J. Backus of a committee of delegates to represent the Chapter at the Conference of the League of the Southwest, to be held at San Diego, November 14th to 16th, inclusive.

These delegates were as follows: Henry Lord Gay, Louis J. Gill, Carleton M. Winslow, H. S. Hebbard, and A. B. Benton.

Inasmuch as the committee appointments were but recently made, the President stated that no reports would be asked for at this time.

Communications were read as follows:

From the Portland Cement Association of Chicago, requesting the Chapter to join in a campaign to "boost the use of concrete," and asking for a list of members to whom they might send their literature.

From the Executive Secretary of the A. I. A., Mr. E. C. Kemper, by direction of President Mauran, stating that the call for men to accept commissions in the Signal Corps has been filled, and there are on file enough names for all future calls.

From Mr. William Stanley Parker, Secretary of the A. I. A., announcing a resolution passed by the Board of Directors condemning the issuance by architects of monographs of their work in book or pamphlet form, which are supported by advertisements, as contrary to the spirit of the Canon of Ethics.

From the Executive Secretary of the A. I. A., Mr. E. C. Kemper, announcing the election to membership in the Institute of Mr. Winslow Soule, of Santa Barbara.

From Mr. George McDougall, State Architect, announcing the institution of a competition for State buildings at Sacramento.

A resolution was next presented by Mr. Withey, a copy of which is to be spread upon the minutes of the meeting, proposing that the Chapter petition the City Council to draft a City Planning Ordinance.

This resolution was unanimously adopted.

Under the head of "Papers and Discussions," Mr. Rosenheim delivered a very interesting talk on "Brick, the Building Material of the Ages," at the conclusion of which Mr. Morgan, seconded by Mr. Wackerbarth, moved that a vote of appreciation be extended to Mr. Rosenheim. The same was duly authorized.

Following the reading of this paper, a general discussion took place on the subject, participated in at length, and very interestingly, by Mr. Speir and Mr. McBean, followed by Mr. Benton, Mr. Martin, Mr. Morgan, Mr. Patterson, Mr. Austin, Mr. D. C. Allison, Mr. Farquhar, Mr. Backus and Mr. Hubby.

A reading followed by the Secretary of the new Constitution as prepared by the special Committee on Constitution and By-Laws, and was tentatively accepted, pending the approval of the Secretary of the A. I. A. later.

Mr. D. C. Allison, in well-chosen words, expressed appreciation of the services rendered by the former Secretary, Mr. A. R. Walker, in the past four years, and moved that the Secretary formally communicate the Chapter's thanks for this service in a letter to Mr. Walker. This motion was duly seconded and unanimously carried.

A motion made by Mr. Morgan, duly seconded and carried, was to the effect that the Secretary should write a similar letter to Mr. J. E. Allison, expressing the Chapter's appreciation of his services as presiding officer of the Chapter for the past year.

The Secretary then presented designs submitted for the medal to be awarded for meritorious architectural work in January. These designs were referred to the Committee on Public Information for action.

A resolution was offered by Mr. A. C. Martin, seconded by Mr. Kremple and duly carried, that copies of the Institute's book on City Planning Progress be sent to each member of the City Council and to the Mayor, the expense of the same to be personally assumed by Mr. Martin.

Mr. Rosenheim offered a resolution, duly seconded and unanimously carried, that a vote of thanks be extended Mr. Speir and Mr. McBean for their enlightening and very interesting remarks on the subject of building material.

The meeting was adjourned at 9:45 p. m.

(Signed) H. F. WITHEY, Secretary.

WHEREAS, This Southern California Chapter of the American Institute of Architects, appreciating the need of a more efficient constructive policy for the physical development of the city of Los Angeles, and recognizing the demand from many sources for such city planning; and

WHEREAS, Having taken up the study of the subject in conjunction with several of the civic organizations, and from such study coming to the conclusion that it would be for the best interests of the city and its citizens from points of governmental efficiency, financial economy and esthetic reasons, that a survey should be made showing the present physical conditions of the city and its needs, followed by the drafting of a comprehensive plan outlining the future development; and

WHEREAS, It is believed that this work will be best accomplished by the creation of a new department, governed by a commission as a unit to the present official government, be it therefore

Resolved, That this Chapter in regular session assembled November 13, 1917, petition the City Council of Los Angeles to take the necessary measures toward drafting an ordinance for the creation of a City Planning Department, and when so done, to submit a copy of the same for consideration to this organization, the City Planning Association, the Municipal League, the City Club, and other civic organizations that may be interested; and be it further

Resolved, That after this ordinance has been drafted, a hearing be granted by the Council to the above-named societies for the purpose of considering its provisions, and making the same an official ordinance; and be it further

Resolved, That a copy of this resolution be spread upon the minutes of this meeting, and that a copy be sent to the City Council.

In conjunction with this resolution it is hereby stated that the membership of this Chapter is ninety-three, in good standing, and that the attendance at this meeting is twenty-three.

(Signed) H. F. WITHEY,
Secretary City Planning Committee.

Minutes of Washington State Chapter

NOVEMBER 7, 1917.

The Chapter received a very interesting communication from A. H. Albertson, one of its members, in which he suggested the formation of a permanent fund. This fund would be raised by contribution and bequest, the principal being held in perpetuity, the interest only being used.

The Chapter arranged to forward Christmas remembrances to its members serving in the army. A voluntary contribution was taken up for that purpose.

The standard form of Chapter Constitution and By-Laws was provisionally adopted, and the Ways and Means Committee were instructed to prepare a final draft, which will be considered at a special meeting to be held about November 20th. Mr. W. R. Wilder, of the firm of Wilder & White, of New York, was a guest at the meeting, as was also Mr. McClellan, the assistant professor of architecture at the University of Washington. Mr. Wilder complimented the Chapter on the work which had been done since his last visit to Seattle three years ago.

G. C. FIELD, Acting Secretary.

Current Notes

Horace G. Simpson and Hard Wood, architects, 110 Sutter Street, announce the termination of their association. Work now building by the former association will be completed by them.

Mr. Wood and Mr. Simpson will continue practice independently, being located for the present at the above address.

The firm of Shreeve & Madsen, architects, 216-217 Col. Hudson Building, Ogden, Utah, has been dissolved.

Architect D. Leo Madsen will continue the practice of architecture at the same address.

Mr. A. K. Thompson and Mr. Theodore R. Jacobs have entered into an association and are practicing the profession of architecture under the name of Thompson & Jacobs, with offices in Suite 1, Dudley Building, North Yakima, Wash., and desire to have manufacturers' catalogs and samples for their files.

Aggregate-toned Stucco

COLORED aggregate stucco, made of Atlas-White Portland Cement mixed with richly colored granite or marble screenings or warm-toned sands or gravels, adds a whole new field of beauty to the artistic possibilities of stucco.

It is as durable, as fire-resistant, as economical as white or gray stucco--and is free from their limitations as to color.

The aggregates that give the color are themselves unlimited in variety of tone, especially when combined in different proportions, so that there is wonderful individuality and distinction in the finished result.

These color tones are singularly warm and mellow--and they are permanent, being nature's own coloring.

A Monograph for You

"Color Tones in Stucco," a monograph for architects, describes our experiments and contains specimen panels of aggregate-toned stucco, reproduced in full scale and color, formula for each panel, and a useful guide to specifications for color stucco. Use the coupon to get your copy.

The Atlas Portland Cement Company

Member of the Portland Cement Association

Chicago New York St. Louis Minneapolis Des Moines Philadelphia Boston Dayton Savannah

Pacific Coast Distributors of Atlas-White:

United Materials Company	San Francisco	Union Portland Cement Co.	Ogden, Utah
Pacific Portland Cement Co.	San Francisco	Colorado Portland Cement Co.	Denver, Colo.
Santa Cruz Portland Cement Co.	San Francisco	Three Forks Portland Cement Co.	Butte, Mont.
J. S. Schirm Commercial Co.	San Diego, Cal.	Consolidated Supply Co.	Spokane, Wash.
Oro Grande Lime & Stone Co.	Los Angeles	F. T. Crowe & Co.	Seattle, Tacoma, Wash.
Langton Lime & Cement Co.	Salt Lake City, Utah	J. McCracken Co.	Portland, Ore.
Ogden Portland Cement Co.	Ogden, Utah	Evans, Coleman & Evans.	Vancouver and Victoria, B. C.

SOUTHERN PACIFIC COAST LINE DEPOT
SAN FRANCISCO

J. C. CHRISTE, Architect
A. KNOWLES, Plasterer

Finish coat--pebble dash,
Atlas-White Cement
with Monterey sand

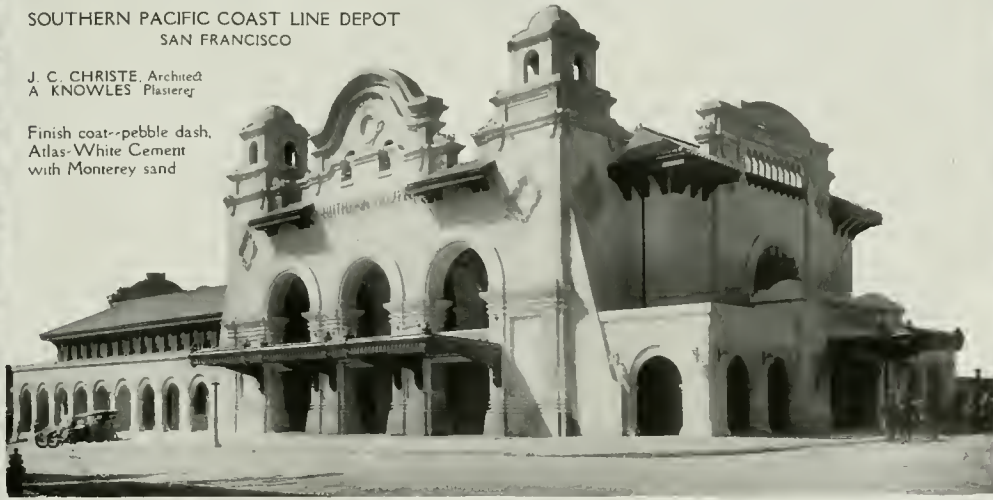

ATLAS-WHITE

The Atlas Portland Cement Company, 30 Broad St., New York, or Corn Exchange Bank Bldg., Chicago:

Send me "Color Tones in Stucco," and place me upon your mailing list for future monographs on stucco research and experiments.

Name _____ Address _____

ARCHITECTS' REFERENCE INDEX

Containing List of Manufacturers, Their Representatives and Serviceable Literature

ASBESTOS BUILDING LUMBER

Keasbey & Mattison Co., Ambler, Pa.
 J. A. Drummond, 245 Mission Street, San Francisco, Cal.
 Illustrated and descriptive pamphlet, 7 $\frac{3}{4}$ x10 $\frac{3}{4}$, 8 pp. Pamphlet, 4x8 $\frac{1}{2}$, 8 pp. Price list, 3 $\frac{1}{2}$ x6 $\frac{1}{4}$, literature of various sizes, samples, etc. "Service Sheets," working drawings, details of application, size 16 $\frac{1}{2}$ x21 $\frac{1}{2}$.

ASBESTOS CORRUGATED SHEATHING

Keasbey & Mattison Co., Ambler, Pa.
 J. A. Drummond, 245 Mission Street, San Francisco, Cal.
 Descriptive catalogue, 5 $\frac{1}{4}$ x8 $\frac{1}{4}$, 24 pp. Catalogue of details and specifications for application of roofing and siding, size 8 $\frac{1}{2}$ x11, 40 pp. Lists of buildings covered. Price lists, 3 $\frac{1}{2}$ x6 $\frac{1}{4}$, 6 pp., and literature of various sizes, samples, etc. "Service Sheets," working drawings, details of application, size 16 $\frac{1}{2}$ x21 $\frac{1}{2}$.

ASBESTOS SHINGLES

Keasbey & Mattison Co., Ambler, Pa.
 J. A. Drummond, 245 Mission Street, San Francisco, Cal.
 Illustrated catalogue. Detail specifications, 8x10, 20 pp. Descriptive catalogue, various types of roof covering, 5 $\frac{1}{4}$ x8 $\frac{1}{4}$. Various pamphlets, 3 $\frac{1}{2}$ x6. Current price lists, 3 $\frac{1}{2}$ x6 $\frac{1}{4}$, 6 pp. Lists of buildings and literature, various sizes, samples, etc. "Service Sheets," working drawings. Detail of application, size 16 $\frac{1}{2}$ x21 $\frac{1}{2}$.

BRICK, ENAMELED

Los Angeles Pressed Brick Co., Frost Bldg., Los Angeles, Cal.
 United Materials Co., 5 Crossley Bldg., San Francisco, Cal.
 Catalogue of "Enameled Brick for Facing," illustrating and listing names of prominent buildings finished with Enameled Brick, 5x7 $\frac{1}{2}$, 48 pp.

BRICK, FIRE AND REFRACTORIES

Henry Cowell Lime & Cement Co., 2 Market Street, San Francisco, Cal.
 Imported and domestic brands.
 Catalogues and various literature.
 Denny-Renton Clay & Coal Co., Hoge Building, Seattle, Wash.
 Catalogues and various literature.
 Gladding, McBean & Company, Crocker Bldg., San Francisco, Cal.
 Los Angeles Office, Trust and Savings Bldg.
 Price list No. 45 on Clay Products, 5x7 $\frac{1}{2}$ in. 70 pages, containing illustrations.
 Los Angeles Pressed Brick Co., Frost Bldg., Los Angeles, Cal.
 United Materials Co., 5 Crossley Bldg., San Francisco, Cal.
 Descriptive catalogue, 5x7, 54 pp.
 Simons Brick Company, 125 West Third Street, Los Angeles, Cal.

BRICK, PRESSED

Denny-Renton Clay & Coal Co., Hoge Building, Seattle, Wash.
 Catalogues and various literature.
 Gladding, McBean & Company, Crocker Bldg., San Francisco, Cal.
 Los Angeles Office, Trust and Savings Bldg.
 Price list No. 45 on Clay Products, 5x7 $\frac{1}{2}$ in. 70 pages, containing illustrations.
 Los Angeles Pressed Brick Co., Frost Bldg., Los Angeles, Cal.
 United Materials Co., 5 Crossley Bldg., San Francisco, Cal.
 Moulded and Ornamental Pressed Brick. General catalogue, 5x7, 54 pp.
 Simons Brick Company, 125 West Third Street, Los Angeles, Cal.

BRICK, PAVING

Denny-Renton Clay & Coal Co., Hoge Building, Seattle, Wash.
 Catalogues and various literature.

CEMENT, PORTLAND

Atlas Portland Cement Company, The, 30 Broad St., New York.
 (Western Representatives, see advertisement.)
 Building a Bungalow. Addressed to owners. Booklet 8x10 $\frac{1}{2}$ 14 pp, with 4 insert plates.
 Choosing the Garage. Describing actual construction. Booklet, 8x10 $\frac{1}{2}$ in. 26 pp.
 "Color Tones in Stucco," a booklet of 20 pages and cover, in full colors. Size 8 $\frac{1}{2}$ x11 in.
 Commercial Garages. With construction notes and architectural treatment. Booklet 8x10 $\frac{1}{2}$ in. 12 pp.
 Early Stucco Houses. With modern stucco specifications. Booklet, 8 $\frac{1}{2}$ x11 in. 24 pp.
 Guide to Good Stucco. Addressed to contractors. Booklet, 8 $\frac{1}{2}$ x11, 20 pp.
 Handbook and Treatise. Concrete in factory construction. 6 $\frac{1}{2}$ x8 $\frac{3}{4}$ in. 250 pp.
 Information for Home Builders. Addressed to owners. Booklet, 8 $\frac{1}{2}$ x10 $\frac{1}{4}$. With 8 insert plates.
 Henry Cowell Lime & Cement Co., 2 Market Street, San Francisco.
 Cowell Portland Cement Co., Cowell, Cal.
 Mt. Diablo Brand especially adapted for cementing oil wells. Literature and pamphlet supplies on request as furnished by the Portland Cement Association.
 Santa Cruz Portland Cement Co., Crocker Bldg., San Francisco.
 Standard Portland Cement Co., Crocker Bldg., San Francisco, Cal.
 Bulletin 12 pp. Size 6x9; also furnish bulletins and specifications for various classes of work requiring Portland Cement.

ELECTRICAL EQUIPMENT

Keasbey & Mattison Co., Ambler, Pa.
 J. A. Drummond, 245 Mission Street, San Francisco, Cal.
 Descriptive pamphlet, 3 $\frac{1}{2}$ x8 $\frac{1}{2}$, 12 pp. Descriptive, 4x8 $\frac{1}{2}$, 8 pp. "Service Sheets" working drawings. Detail of application, 16 $\frac{1}{2}$ x21 $\frac{1}{2}$.

ELEVATORS

Otis Elevator Co., Eleventh Avenue and 26th Street, New York.
 Otis Elevator Co., 2300 Stockton Street, San Francisco, Cal. Offices in all principal Coast cities.
 Otis Electric Traction Elevators. Bulletin. 6x9 in. 28 pp.

ESCALATORS

Otis Elevator Co., Eleventh Avenue and 26th Street, New York.
 Otis Elevator Co., 2300 Stockton Street, San Francisco, Cal. Offices in all principal Coast cities.
 Otis Escalators. Bulletin. 6x9 in. 36 pp.

GLASS

W. P. Fuller & Co. Principal Coast cities.
 Plate, Sheet and Mirror Lists.
 Glass Samples.
 Keasbey & Mattison Co., Ambler, Pa.
 J. A. Drummond, 245 Mission Street, San Francisco, Cal. Pacific Coast representative CORRUGATED WIRE GLASS for skylight construction (without housings), used in connection with Asbestos Corrugated Sheathing. Catalogue of details, 8 $\frac{1}{2}$ x11, 40 pp.

IRONING BOARDS

National Mill & Lumber Co., 318 Market Street, San Francisco, Cal.
 Pamphlet 3 $\frac{1}{2}$ x6 $\frac{1}{4}$ in. 4 pp.

LANDSCAPE ENGINEERS

MacRorie-McLaren Co., 141 Powell Street, San Francisco, Cal.
 Descriptive catalogue, 5x8 $\frac{3}{4}$, 52 pp.

LATH, METAL

North Western Expanded Metal Co., 934 Old Colony Building, Chicago, Ill.
 Designing Data. Scientific treatise on reinforced concrete, 4x6 $\frac{1}{2}$ in. 88 pp.
 Kno-Burn Expanded Metal Lath. Treatise on metal lath, with details and specifications, 6x9 in. 52 pp.
 "Chanelath" Handbook. Treatise on ribbed metal lath details and specifications of its application to reinforced concrete construction and for plastering work, 6x9 in. 48 pp.
 Stucco Specifications. Reprint of the standard specifications adopted by the American Concrete Institute.

LIME

Henry Cowell Lime and Cement Co., 2 Market Street, San Francisco, Cal.
 Santa Cruz and Cuwell Santa Cruz Brands.

MANTEL BRICK

Denny-Renton Clay & Coal Co., Hoge Building, Seattle, Wash.
 Catalogues and various literature.
 Gladding, McBean & Company, Crocker Bldg., San Francisco, Cal.
 Los Angeles Office, Trust and Savings Bldg.
 Price list No. 45 on Clay Products, 5x7 $\frac{1}{2}$ in. 70 pages, containing illustrations.
 Los Angeles Pressed Brick Co., Frost Building, Los Angeles, Cal.
 United Materials Co., 5 Crossley Bldg., San Francisco, Cal.
 Illustrative of designs for mantel, 5x6 in. 54 pp.

MILL WORK

National Mill & Lumber Co., 318 Market Street, San Francisco, Cal.
 Catalogue of Moulding Columns, Doors and General Mill Work, 7x10, 94 pp.

PAINTS, ENAMELS AND WOOD FINISHES

Berry Bros., Wight and Lebe Streets, Detroit, Mich.
 Berry Bros., 250 First Street, San Francisco, Cal.
 Natural Woods and How to Finish Them. Complete varnish specifications, 4 $\frac{1}{4}$ x6 $\frac{1}{4}$ in. 94 pp.
 Luxeberry Cement Coating. Color card, 3 $\frac{1}{4}$ x8 $\frac{3}{4}$ in. 3 pp.
 Boston Varnish Co., Everett Station, Boston.
 San Francisco Office, A. L. Greene, Mgr., 311 California Street.
 Kyanize Enamel. Complete specifications. Booklet, 5x7 in. 20 pp.
 Kyanize White Enamel. Directions. Circular, 3 $\frac{1}{2}$ x6 in. 8 pp.
 Price list of Varnishes and Enamels, 3 $\frac{1}{2}$ x6 in. 24 pp.
 W. P. Fuller & Co. Principal Coast cities.
 Paints and Varnish specifications, 14-page booklet.
 Pertinent Facts on Paints and Painting, 14-page booklet.
 Color cards and descriptive circulars on: House Paints, Floor, Porch and special paints for all purposes.
 Silkenwhite Enamel, Tinted Panels, and descriptive matter, Wall Finishes and Kalsomine, 20-page booklet.
 Decorator's Sample Books.
 The Muralo Co., New Brighton, New York.
 A. L. Greene, Manager San Francisco Office, 311 California Street, San Francisco, Cal.
 Catalogues, literature and color cards.
 R. N. Mason & Co., 151 Potrero Avenue, San Francisco, Cal.
 Catalogues, literature and color cards.
 Wadsworth, Howland & Co., Inc., 139 Federal Street, Boston.
 San Francisco Office, James Hamby & Sons, 268 Market Street, San Francisco, Cal.
 Los Angeles Office, 447-449 E. Third Street, Los Angeles, Cal.
 Bay State Brick and Cement Coating. Catalogue, 4x9, 24 pp.
 Color plates.
 Bay State Finishes, Stains, and Varnishes. Pamphlets. Color cards, etc.

PIPE, WOOD

Pacific Tank & Pipe Co., 318 Market Street, San Francisco, Cal.
 Catalogue of wood pipe and tanks for all purposes, 4x8 $\frac{3}{4}$ in. 40 pp.

PLUMBING EQUIPMENT

Pacific Sanitary Mfg. Co., 67 New Montgomery Street, San Francisco, Cal.
 Northern Manager, H. L. Frank, 80 Front Street, Portland, Ore.
 Southern Manager, C. B. Noyes, 201 Union Oil Building, Los Angeles, Cal.
 General catalogue "C," 6 $\frac{1}{2}$ x9 in. 176 pp. Indexed.
 School Sanitation Book, 6x9, 32 pp.
 Standard Sanitary Manufacturing Co.
 San Francisco Warehouse, Display Rooms and Offices, Bluxome St.
 Los Angeles Warehouse, Display Rooms, Offices, Mesquit St.
 Seattle, 3300 Wallingford Ave.
 General Catalogue "P," 9x12, 674 pp. General Catalogue "PF," 9x12, 329 pp. Factory Sanitation Catalogue, 9x12, 36 pp.
 Built-in Bath, 9x12, 37 pp. Pottery Catalogue Sanitary Earthenware, 9x12, 38 pp. Shower Booklet, 3 $\frac{1}{2}$ x6, 19 pp. Efficiency Kitchen Book—Modern Kitchen Equipment, 5x7, 15 pp. Plumbing Fixtures for the Home, 5x7 $\frac{1}{2}$, 63 pp.

PORTABLE HOUSES

National Mill & Lumber Co., 318 Market Street, San Francisco, Cal.
 Catalogue Treatise on Portable House. Suitable for any location. Size 4x9, 12 pp.

POTTERY, GARDEN

Denny-Renton Clay & Coal Co., Hoge Building, Seattle, Wash.
 Catalogues and various literature.
 Gladding, McBean & Company, Crocker Bldg., San Francisco, Cal.
 Los Angeles Office, Trust and Savings Bldg.
 Price list No. 45 on Clay Products, 5x7 $\frac{1}{2}$ in. 70 pages, containing illustrations.

REINFORCING

North Western Expanded Metal Co., 934 Old Colony Building, Chicago, Ill.
 "Chanelath" Handbook. Treatise on ribbed metal lath details and specifications of its application to reinforced concrete construction and for plastering work, 6x9 in. 64 pp.

ROOFING

W. P. Fuller & Co. Principal Coast cities.
 Samples and descriptive circulars.

ROOFING TIN

Taylor Co., N. & G., 300 Chestnut Street, Philadelphia, Pa.
 J. A. Drummond, 245 Mission Street, San Francisco, Cal.
 A Guide to Good Roofs. Booklet, 3 $\frac{1}{2}$ x5 $\frac{7}{8}$ in. 24 pp.
 Selling Arguments for Tin Roofing. Booklet, 6x9 $\frac{1}{4}$ in. 80 pp.
 "Service Sheets," Working Drawings. Details of tin roofing construction and tables of covering capacity, 16 $\frac{1}{2}$ x21 $\frac{1}{2}$ in.
 Standard Specifications for Tin Roofing Work, 7 $\frac{1}{2}$ x9 in. Current Price List.

SEWER PIPE AND CLAY PRODUCTS

Denny-Renton Clay & Coal Co., Hoge Building, Seattle, Wash.
Catalogues and various literature.
Gladding, McBean & Company, Crocker Bldg., San Francisco, Cal.
Los Angeles Office, Trust and Savings Bldg.
Price list No. 15 on Clay Products. 5x7½ in. 70 pages, containing illustrations.
Los Angeles Pressed Brick Co., Frost Building, Los Angeles, Cal.
United Materials Co., 5 Crosslev Bldg., San Francisco, Cal.
Hand book and price list of sewer pipe, flue lining, chimney pipe and interlocking brick. 4x7. 22 pp.

SLIDING DOORS

National Mill & Lumber Co., 318 Market Street, San Francisco, Cal.
"Pitcher's Disappearing Door." Folder. 3½x6 in. 8 pp.

TANKS, WOOD

Pacific Tank & Pipe Co., 318 Market Street, San Francisco, Cal.
Catalogue illustrative and descriptive of house and building tanks, towers and wood pipe for various purposes. 4x9. 40 pp.

TERRA COTTA, ARCHITECTURAL

Denny-Renton Clay & Coal Co., Hoge Building, Seattle, Wash.
Catalogues and various literature.
Gladding, McBean & Company, Crocker Bldg., San Francisco, Cal.
Los Angeles Office, Trust and Savings Bldg.
"Standard Construction," published by the National Terra Cotta Society, containing details and plates for proper construction. Photographic albums of completed work.
Los Angeles Pressed Brick Co., Frost Building, Los Angeles, Cal.
Specifications for architectural terra cotta and details of construction.
Northern Clay Co., Auburn, Wash.
Photographic albums, catalogues and literature of various sizes.

TILE, HOLLOW

Denny-Renton Clay & Coal Co., Hoge Building, Seattle, Wash.
Catalogues and various literature.
Gladding, McBean & Company, Crocker Bldg., San Francisco, Cal.
Los Angeles Office, Trust and Savings Bldg.
Price list No. 45 on Clay Products. 5x7½ in. 70 pages, containing illustrations.
Los Angeles Pressed Brick Co., Frost Building, Los Angeles, Cal.
United Materials Co., 5 Crosslev Bldg., San Francisco, Cal.
Hollow Tile Fireproofing. General catalogue. 5x7 in. 54 pp.
Simons Brick Company, 125 West Third Street, Los Angeles, Cal.

TILE, ROOFING

Gladding, McBean & Company, Crocker Bldg., San Francisco, Cal.
Los Angeles Office, Trust and Savings Bldg.
Price list No. 45 on Clay Products. 5x7½ in. 70 pages, containing illustrations.
Los Angeles Pressed Brick Co., Frost Building, Los Angeles, Cal.
United Materials Co., 5 Crosslev Bldg., San Francisco, Cal.
Catalogue showing attractive application of details and specifications for roofing tile. 8x11 in. 32 pp.
Simons Brick Company, 125 West Third Street, Los Angeles, Cal.

TREES, PLANTS AND SHRUBS

MacRorie-McLaren Co., 141 Powell Street, San Francisco, Cal.
Descriptive catalogue. 5x8¾. 52 pp.

VARNISHES

Berry Bros., Wight and Leibe Streets, Detroit, Mich.
Berry Bros., 250 First St., San Francisco, Cal.
Natural Woods and How to Finish Them. Luxeberry cement coating color cards. 3¼x8¾. 3 pp. Complete varnish specifications. 4¼x6½. 94 pp.
Boston Varnish Co., Boston, Mass.
San Francisco Office, A. L. Greene, Mgr., 311 California Street.
Kyanize White Enamel. Directory Circular. 3¼x6 in. 8 pp.
Kyanize Enamel. Complete Specification Booklet. 5x7. 20 pp.
Price lists of varnishes and enamels. 3½x6. 24 pp.
W. P. Fuller & Co. Principal Coast cities.
Unvarnished Facts. 8-page pamphlet.
Varnish and Enamel Descriptive Catalogue. 32-page catalogue.
Valentine's Valspar. Booklets and Circulars.
Wooden Panels. Finishes with Fuller Varnishes and Oil Stains. Over 1,000 different Finishes.
Wadsworth, Howland & Co., Inc., 139 Federal Street, Boston.
James Hambly & Sons, 268 Market Street, San Francisco, Cal.
Pamphlets and color cards.
Los Angeles Office, 447-449 E. Third Street, Los Angeles, Cal.
R. N. Nason & Co., 151 Potrero Avenue, San Francisco, Cal.
Pamphlets, descriptive literature and color cards.

SASH CORD

Samson Cordage Works, 88 Broad Street, Boston, Mass.
Pamphlet in colors. 3½x6¼. 24 pp.

WALL BOARDS

National Mill & Lumber Co., 318 Market Street, San Francisco, Cal.
Pamphlet. A treatise on application of wall boards. 3½x6¾. 6 pp. Also sample.

WATER HEATERS

Hoffman Heater Co., Lorain, Ohio.
Hoffman Heater Co., 397 Sutter Street, San Francisco, Cal.
Descriptive catalogue. 5x7 in. 32 pp.

WATERPROOFING

W. P. Fuller & Co. Principal Coast cities.
Color samples and descriptive circulars.
Concreta and Armortite.
The Muralo Co., New Brighton, New York.
San Francisco Office, A. L. Greene, Mgr., 311 California Street, San Francisco, Cal.
Catalogues and various pamphlets.
R. N. Nason & Co., 151 Potrero Avenue, San Francisco, Cal.
Pamphlets and literature.
Wadsworth, Howland & Co., Inc., 139 Federal Street, Boston.
James Hambly & Sons, 268 Market Street, San Francisco, Cal.
Los Angeles Office, 447-449 E. Third Street, Los Angeles, Cal.
Bay State Brick and Cement Coating. Catalogue. 6x9 in. 24 pp.

*Apartments, 746 Geary Street*

*Falch & Knoll, Architects
Antone Rulfs, Owner and Builder*

EQUIPPED WITH

PITCHER

DISAPPEARING DOORS
ADJUSTABLE HANGERS
and PATENTED FRAMES

Pitcher Disappearing Doors installed in 5½-inch partitions. No extra thickness of wall required. Specify Sliding Doors in place of Swinging Doors.

WRITE FOR PARTICULARS

**National Mill &
Lumber Company**

324 Market St., San Francisco



No forms required for Concrete Walls if T-Rib "CHANELATH" is used

This is the base for a concrete wall of an industrial building. Portland Cement Concrete in the form of plaster is applied to both sides of the T-Rib Chanelath. The

result is a reinforced concrete curtain wall two, two-and-a-half or three inches thick.

The smooth unbroken surface of expanded metal insures easy and rapid application of the plaster in a uniform thickness. The T-Ribs stiffen the lath surface, reinforce the wall and make the application of Chanelath possible without expensive furring and supports.

Our Chanelath Handbook describes the methods for using T-Rib Chanelath in the construction of walls for all types of structures. Let us send you a free copy.

NORTH WESTERN EXPANDED METAL CO.

Member Associated Metal Lath Manufacturers

974 OLD COLONY BUILDING

CHICAGO, ILLINOIS

LEONARD PETERSON & CO.

(INCORPORATED)

MODERN SPECIAL EQUIPMENT



ILLUSTRATING OUR

"New System" Equipment

MANUAL TRAINING BENCHES

DOMESTIC SCIENCE TABLES

Practical Orderly Educational

LABORATORY FURNITURE

For Chemical, Physical, Biological and Physiological Laboratories and for Domestic Science Courses, Inspection Laboratories, Industrial Plants, Hospitals, Etc.

J. A. DRUMMOND, California Representative

245 Mission Street, San Francisco

PERENNIAL WINDOW SHADES



IDEAL ADJUSTABLE SCHOOL SHADE

Perennial Shades are something entirely new in the shade world and are so different from other shades as to practically place them in a class by themselves.

The three chief points aimed at in shades are: Light, Ventilation and Privacy. In Perennial Shades are to be found these three points thoroughly covered.

Shade can be adjusted anywhere desired. No noise; no rattle; no springs to get out of order.

Shade will not whip in or out. Shuts out dazzling sun's rays but lets in flood of soft daylight.

Note the absolute privacy afforded without reducing light for the room. Consider the opportunity of strong light close to window while at the same time the entire room is well lighted from overhead.

J. A. DRUMMOND, California Representative

245 Mission Street, San Francisco

MacRorie-McLaren Co.

*Landscape
Engineers*

141 Powell Street San Francisco

Northern Clay Company

ARCHITECTURAL
TERRA COTTA
Made to your order in
color and design
HIGHEST QUALITY



AUBURN, WASHINGTON

Sixty-three School Buildings in Southern
California have been built with

Denison Interlocking Tile

LOS ANGELES DENISON BLOCK COMPANY
502 Frost Bldg. Bdw. 1446 Los Angeles, Cal.



WALTER BOTH

MANUFACTURER OF

Lighting Fixtures

Electrical Supplies
and Appliances

1645 Market Street Phone Market 5956

SAN FRANCISCO

**Mt. Diablo
Cement**

Awarded Gold Medal P. P. I. E.

Cowell Santa Cruz Lime

**Henry Cowell Lime and Cement
Company**

2 Market Street, San Francisco

Branches:

Oakland Sacramento San Jose Santa Cruz
Portland, Ore. Tacoma, Wash.

SAMSON SPOT SASH CORD



SAMSON CORDAGE WORKS, BOSTON, MASS.



**BAY STATE Brick and
Cement Coating**

makes walls of brick, concrete and stucco waterproof, dust-
proof, wearproof, and every other kind of proof. Made in
white and various tints. Send for free sample and booklet
No. 42.

WADSWORTH, HOWLAND & CO., Inc.
Paint and Varnish Makers

Boston, Mass. New York Office: Architects' Bldg.

Distributing Agents:

JAMES HAMBLY & SONS, 268 Market St., San Francisco
and 447-449 E. Third St., Los Angeles

F. T. Crowe & Co., Seattle The **J. McCracken Co.**, Portland
Jones-Moore Paint House, San Diego



ISSAQUAH SCHOOL, ISSAQUAH, WASH.

HARRY H. JAMES, Architect

A Patriotic Duty is to Prevent Fire

The architect has performed a duty to the safety of school children and safety of investment for the Issaquah School Board by insisting that this building be roofed with

AMBLER Asbestos Shingles

The Roof that is as Permanent as the Foundation

Fire, Time or Weather can not harm Ambler Asbestos Shingles. They actually grow tougher and stronger with time. They are composed of finest Portland Cement, reinforced with long, strong, asbestos fibre. They come in three natural, non-fading colors: Newport Gray, Indian Red and Blue Black. Painting as a preservative is never necessary. The first cost is the only cost. A roof of Ambler Asbestos Shingles never needs repairs.

KEASBEY & MATTISON CO.
Factors

Manufactured by the
Asbestos Shingle & Slate Sheathing Co.
AMBLER, PA. U. S. A.

Manufacturers of
Asbestos Shingles
Asbestos Corrugated Roofing
and Siding
Asbestos Building Lumber

J. A. DRUMMOND
California Representative

Stock Carried at
215 Mission Street - SAN FRANCISCO

For Sale by These Dealers

Plant Rubber & Asbestos Works
Hammond Lumber Company

San Francisco
Los Angeles

Howe Brothers
California Cornice Works

Los Angeles
Los Angeles

Gladding, McBean & Co.

Manufacturers of

CLAY PRODUCTS

Office Crocker Building, San Francisco

Works Lincoln, California

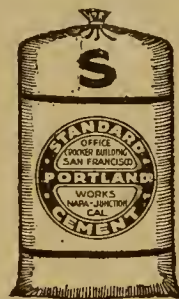

GUARANTEED to meet Standard and
U. S. Government Specifications for
first grade Portland Cement.

Santa Cruz Portland Cement Company

Works: Davenport, Cal.

Standard Portland Cement Corporation

Works: Napa Junction, Cal.

General Offices:

Crocker Building

San Francisco

PORTLAND

LOS ANGELES

SEATTLE

R. N. NASON & CO.

PAINT MAKERS

151 Potrero Ave.—SAN FRANCISCO—54 Pine Street

Makers of

NASON'S OPAQUE FLAT FINISH

A flat oil paint made in soft Kalsomine Tints,
that is washable; a practical article for
walls, ceilings, etc., that is most
economical and durable.

Agency for

Tamm & Nolan Co.'s High Grade Varnishes and Finishes
Goods made on the Pacific Coast for the climate of this Coast.

DENNY-RENTON CLAY & COAL COMPANY

MANUFACTURERS OF

Architectural Terra Cotta

Estimates Furnished on Request

General Offices, Hoge Building

SEATTLE, WASH.

HOFFMAN

AUTOMATIC GAS WATER HEATERS

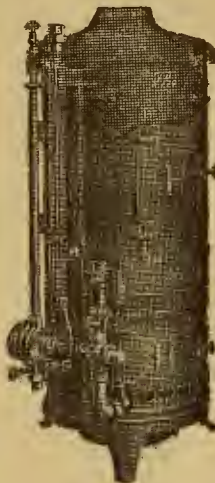

The Hoffman Heater Co.

Pacific Coast Branch

397 Sutter Street
San Francisco

Offices

536 - 13th Street . OAKLAND
636 South Hill Street . LOS ANGELES

SEATTLE LIGHTNING CO.
Seattle, Wash.

UTAH GAS & COKE CO.
Salt Lake, Utah

Cost Less --- Does MORE

OTIS ELEVATORS



WARRINGTON APARTMENTS, SAN FRANCISCO

FREDERICK H. MEYER, *Architect*

EQUIPPED WITH:

- 1 Otis Electric Passenger Elevator
- 1 Otis Electric Freight Elevator
- 7 Push Button Control Electric Dumbwaiters

ELEVATOR SERVICE IN THE APARTMENT

THE words "ELEVATOR SERVICE" take on a new meaning when to them is joined the word OTIS. Specify OTIS and you have provided your client with an elevator service that is always adequate and invariably safe. And at the same time he knows that there is an organization behind his elevators ready at all times to see to it that OTIS standards are maintained.

OTIS ELEVATOR COMPANY

2300 Stockton Street

San Francisco, California

Offices in All Principal Cities of the World

