

Clem Labine's
TRADITIONAL BUILDING
Historical Products For Today's Professional

SEPTEMBER / OCTOBER 1990 VOL. 3 NO. 5 \$3.00

▪ SPECIAL ISSUE ▪

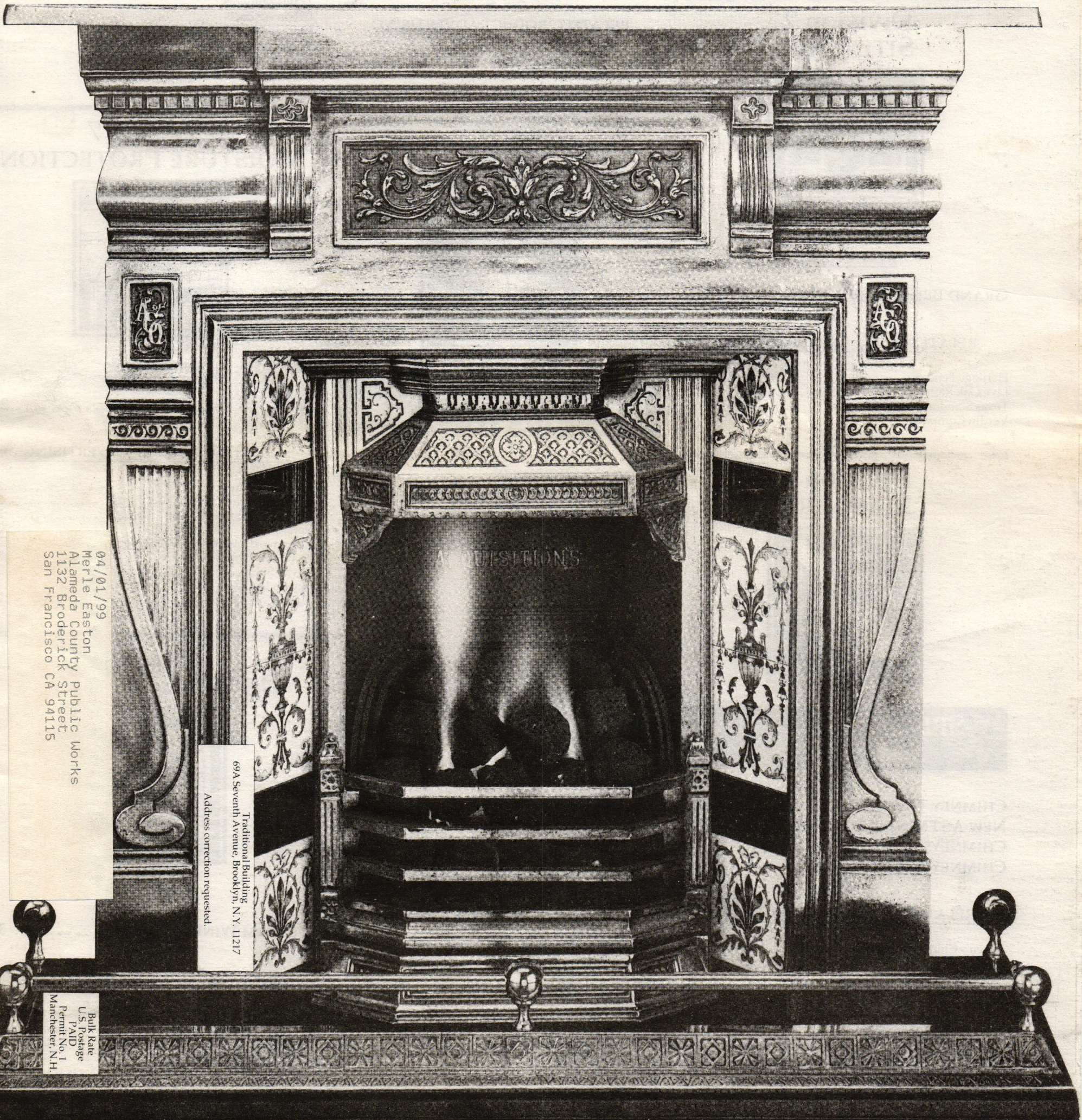

04/01/99
Merle Easton
Alameda County Public Works
1132 Broderick Street
San Francisco CA 94115

Traditional Building
69A Seventh Avenue, Brooklyn, N.Y. 11217
Address correction requested.

Bulk Rate
U.S. Postage
PAID
Permit No. 1
Manchester, N.H.

▪ FIREPLACES & CHIMNEYS ▪

CONTENTS

SPECIAL FEATURES

Perspective:
 Building Conservation 4
Profile:
 Leonardo Of Restoration 5
 Chimneys 7
 Mantels 13
 Fireplace Tiles 31
 Fireplaces 37
 Product Literature 46
 Siegel's Scratchboard 47

Division 2 SITEWORK



IN THE NEWS

GRAND BRONZE FOUNTAIN 6

RELATED PRODUCT ADVERTISING

Heritage Fence Co. 6
 Live Oak Railroad 6
 Texas Standard Picket Co. 6
 Verdin Company 6

Division 4 MASONRY

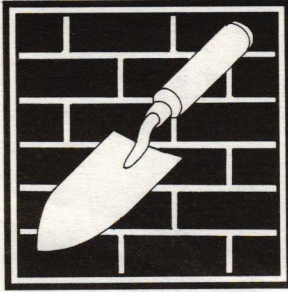

SPECIAL REPORT: CHIMNEYS

CHIMNEY TESTING 7
 NEW ASTM STANDARD 7
 CHIMNEYS SOURCELIST 8
 CHIMNEY PORTFOLIO 10

RELATED PRODUCT ADVERTISING

Ahren's Chimney Technique 7
 Brickyard 7
 Cathedral Stone 9
 Certified Chimney Contractors 9
 Homestead Chimney 7
 Lyemance International 7
 National Supaflu Systems 9
 Protech Systems 6
 Sleepy Hollow Chimney Flues 9
 Sleepy Hollow Chimney Super Vent 6
 Superior Clay Corp. 9

Division 5 METALS

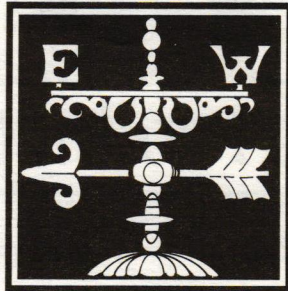

IN THE NEWS

METAL REPAIRS 11

RELATED PRODUCT ADVERTISING

American Ornamental Corp. 11
 Campbellsville Industries 11
 Steptoe & Wife 11

Division 6 WOOD & PLASTICS



SPECIAL REPORT: MANTELS

MANTELS OVERVIEW 13
 MANTELS SOURCELIST 14-22

RELATED PRODUCT ADVERTISING

Abatron 26
 American Heritage Shutters 26
 Amherst Woodworking 25
 Anthony Wood Products 26
 Architectural Antiques Exchange 19
 Architectural Components 21
 Architectural Heritage 25
 Architectural Paneling 19
 Architectural Timber & Millwork 24
 Arcways 11
 Aristocast Originals 24
 Balmer Studios 13
 Bare Wood 21
 Beech River Mill Co. 12
 Bendix Mouldings 11
 Blue Ox Millworks 23
 Boise Moulding & Lumber Co. 23
 Brandt, Sylvan 24
 Brill & Walker Associates, Inc. 13
 Carlisle Restoration Lumber 27
 Castings, Inc. 24
 Chadsworth, Inc. 12
 Conklin's Authentic Barnwood 25
 Craftsman Lumber 25
 Crawford's Old House Store 25
 Cross Industries 26
 Cumberland Woodcraft 21
 Custom Woodturning 27
 Decorator's Supply 23
 DHM Cabinet Makers 25
 Draper & Draper, Ltd. 21
 Durable Goods 26
 Fancy Front Brassiere Co. 24
 Florida Victorian Architectural Antiques 19
 Gold Leaf Studios 23
 Hartmann-Sanders Co. 25
 Heritage Mantels 17
 Honey Tree Wood Shop 11
 Iron Shop 26
 Kreider Brothers 24
 Larkin Company 19

Division 6, continued

Mad River Woodworks 21
 Maizefield Mantels 23
 Maple Grove Restorations 21
 Maurer & Shepherd Joyners 21
 National Decks, Inc. 21
 Northfield Restorations 23
 Ohmega Salvage 23
 Old World Cabinets 24
 Raymond Enkeboll Designs 15
 Readybuilt Products 19
 Rocca Noto Sculpture Studio 12
 Roman Marble Co. 24
 Salvage One 21
 Schwerd Manufacturing 12
 Shuttercraft 26
 Silverton Victorian Millworks 19
 Spiess Antique Building Materials 24
 Stairways, Inc. 26
 Stromberg's Architectural Stone 24
 Sunshine Architectural Woodworks 24
 Travis Millwork 24
 Urban Artifacts 23
 Vintage Mantle Co. 24
 White River Hardwood 25
 Wood Factory 24
 Worthington Group 21

Division 7 MOISTURE PROTECTION



IN THE NEWS

ROOFING SLATE 27

RELATED PRODUCT ADVERTISING

Donnell's Clapboard Mill 27
 Granville Manufacturing Co. 27
 Oak Crest Manufacturing 27
 Raleigh, Inc. 28
 Resource Conservation Technology 28
 Shamokin Trail Shingle Co. 28
 Silvan Siding 27
 Sky Lodge Farm 27
 South Coast Shingle Company 27

Division 8 DOORS & WINDOWS

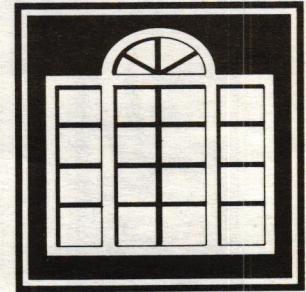

IN THE NEWS

CUSTOM WINDOW SHOP 30

RELATED PRODUCT ADVERTISING

Allied Windows 28
 Ball & Ball Hardware 48
 Barry Supply Co. 30
 Floral Glass & Mirror 28
 Hope's Landmark Windows 30
 J. E. Smith 29
 Kenmore Industries 30
 Midwest Architectural Wood Products 30
 National Door Company 29
 Restoration Works 29

CONTENTS

Division 8, continued

Taylor Brothers	30
Thermo-Press Corp.	30
Vixen Hill Shutters	29
Williamsburg Blacksmiths	30

Division 9 FINISHES

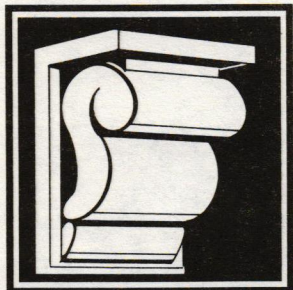

SPECIAL REPORT: FIREPLACE TILES

THE TILE TRADITION	31
TILES SOURCELIST	32
TILES PORTFOLIO	34

IN THE NEWS

WALLPAPER NEWSLETTER	36
----------------------------	----

RELATED PRODUCT ADVERTISING

A.A. Abbingdon Affiliates	36
Above View, Inc.	31
Architectural Sculpture	36
Bertin Tile Studio	36
Bradbury & Bradbury	33
Cameron Noriega	36
Chelsea Decorative Metal Co.	35
Classic Ceilings	36
Composition Group	36
Designs In Tile	33
Dutch Product and Supply Co.	36
Fe Fi Faux	33
Felber Studios	35
Fischer & Jirouch Co.	33
Fourth Bay	33
Goodwin Lumber Co.	36
Homestead Paint & Finishes	31
J. R. Burrows & Co.	35
Kinnari-Silberman Restoration	31
L'Esperance Tile Works	31
Livermore Wood Floors	33
Pewabic Pottery	36
Richard E. Thibaut, Inc.	35
Unique Designs Mfg.	33
W.F. Norman Metal Ceilings	35
Helen Williams/Rare Tiles	36

Division 10 SPECIALTIES

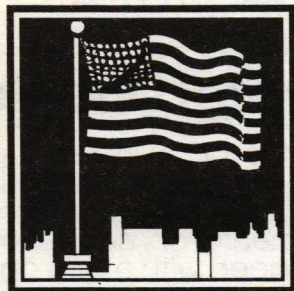

SPECIAL REPORT: FIREPLACES

FIREPLACE REVIEW	37
CODES FOR RUMFORDS	37
FIREPLACE SOURCELIST	38-42

Division 10, continued

FIREPLACE PORTFOLIO	41
---------------------------	----

RELATED PRODUCT ADVERTISING

Biofire	39
Buckley Rumford Fireplace Co.	39
Century Fireplace	39
Country Iron Foundry	39
Cumberland General Store	39
E.P. Titcomb	39
Good Time Stove Co.	39
Isokern	39
Jim Leonard Antique Hardware	37
Kayne & Son	39
Nixalite	37
Pennsylvania Firebacks	39
Period Furniture Hardware Co.	39
Royal Crown	37
Smith-Cornell	39
Tess Fireplaces	39
Thermo-Rite Manufacturing	39

Division 12 FURNISHINGS

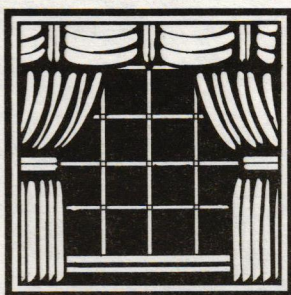

IN THE NEWS

VICTORIAN RUGS	43
----------------------	----

RELATED PRODUCT ADVERTISING

Vintage Valances	43
------------------------	----

Division 14 CONVEYING SYSTEMS

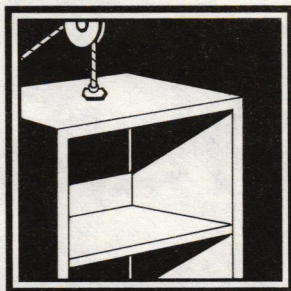

RELATED PRODUCT ADVERTISING

Whitco/Vincent Whitney Company	43
--------------------------------------	----

Division 15 MECHANICAL

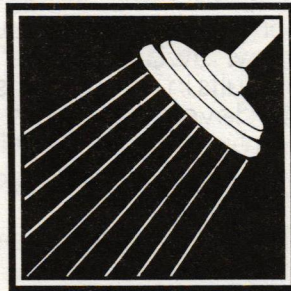

IN THE NEWS

MASTER OF SINKMAKING	43
----------------------------	----

Division 15, continued

RELATED PRODUCT ADVERTISING

Bathroom Machineries	43
Mac The Antique Plumber	43
Reggio Register	43
Triarco Inc.	43
Watercolors, Inc.	43

Division 16 ELECTRICAL

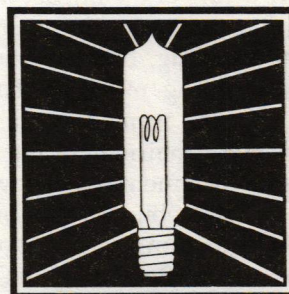

RELATED PRODUCT ADVERTISING

Art Directions	45
Classic Accents	45
Elcanco	46
Roy Electric Co.	45
Sentry Electric	45
Trimble House	45
Victorian Lighting Works	45
Ward Industries	46

ON THE COVER: The "Britannia," a cast-iron mantel reproduced from a Victorian original. See The Acquisitions Collection on page 14.

Clem Labine's TRADITIONAL BUILDING

Historical Products For Today's Professional

69A Seventh Avenue
Brooklyn, NY 11217
(718) 636-0788
FAX: (718) 636-0750

Editor & Publisher **Clem Labine**
Managing Editor **Judith Siegel Lief**
Contributing Editor **Eve M. Kahn**
Art Director **Judith Siegel Lief**
Advertising Manager **Susan Littman**
Assistant Art Director **Robin Factor**
Circulation Assistant **Tiffany Meertens**
Data Security **Magnolia C. Shepherd**
Comptroller **Barry Kornblum**

A Note To Contributors: TRADITIONAL BUILDING solicits reviews of historical products from building and preservation professionals. A query letter to the editor describing the product and scope of the review is suggested. Photos of outstanding examples of Neo-Traditionalism and Architecture are also sought. While we will be careful of all materials submitted, we cannot be responsible for non-receipt or loss; please keep copies of all materials sent.

TRADITIONAL BUILDING (ISSN 0898-0284) is published bimonthly by Historical Trends Corporation, 69A Seventh Avenue, Brooklyn, NY 11217. Telephone: (718) 636-0788, FAX: (718) 636-0750. Subscription rate to professionals in architecture, construction, and preservation in the U.S. and possessions: \$18/yr. (6 issues). Rate for nonprofessionals and subscribers outside U.S.: \$30/yr., U.S. funds.

Contents of TRADITIONAL BUILDING are fully protected by copyright and must not be reproduced in any manner whatsoever without written permission from the publisher.

© Copyright 1990 by Historical Trends Corporation. All rights reserved.

PRINTED AT THE LIGHTHOUSE PRESS
Manchester, New Hampshire

TRADITIONAL BUILDING is indexed
in CONSTRUCTION INDEX.

perspective

A New Era For Building Conservation

The Green Decade is providing powerful new arguments for recycling buildings . . . and will impose additional limits on materials used in new construction.

By Clem Labine

The greening of Bob Berkebile, FAIA, happened at Disney World. The Kansas City architect was appalled at what massive development around Orlando had done to the fragile ecosystem of north-central Florida. The Orlando experience made Bob more aware of the impact that new construction is having on the environment — not only adjacent to the building, but also the effect that production of building materials has upon the Earth. Bob's concern went beyond mere hand-wringing; he is now Chairman of the AIA's Committee On The Environment (see below).

I heard Bob Berkebile tell his story at a recent conference in Washington sponsored by The Initiative For Environmental Sensitivity In Construction (TIES). The conference, convened by Charles Howell of Nashville, Tenn., was called to review current construction materials and methods with respect to their safety for people and for the Earth.

Several major facts and conclusions emerged during the two-day conference:

□ The construction industry, second largest industry in the world (after agriculture), has an enormous impact on the natural environment.

□ Our society's goal should be to create a sustainable economy, where the resources we use up are no greater than what the Earth can replenish. We are a long way from achieving this equilibrium (and some economists think it is too late to do so).

□ Architects and builders are not accustomed to thinking about the environmental consequences of their design decisions . . . such as specifying aluminum produced from a bauxite mine that is destroying many square miles of Brazilian rainforest.

□ In the millwork industry, a debate is raging about the ethics of using rainforest logs, first-growth logs from the fast-diminishing virgin forest of the Pacific Northwest, and the merits of shipping raw first-growth logs to Japan.

□ A massive education program should be undertaken to make building professionals more aware of the full environmental impact of their decisions. Unfortunately, there isn't much hard information on the relative "Earth friendliness" of various construction materials and methods.

One participant recalled a research study done by the National Trust in 1978 during the first Energy Crisis. This study determined that production and assembly of 7 bricks required an energy expenditure equivalent to a gallon of gasoline. The research concluded that existing buildings represent an enormous reservoir of "embodied energy." The participants agreed it was time to publicize that National Trust study again.

Ambitious Initiative From The AIA

Recognizing that a new set of environmental ethics is developing within the design community, The American Institute of Architects has established a Committee On The Environment, with Bob Berkebile as Chairman. One of the major missions of the Committee is to develop a practical Resource Guide to better enable architects to educate clients, the public, and elected officials on the way design decisions affect environmental degradation.

Work is just getting under way on the new Resource Guide. A life-cycle approach is being used in collecting the data so that all aspects of a material — production, distribution, use, and disposal — will be included in the Guide. When complete, the Guide will help designers determine which options are most "Earth-friendly."

Although the Resource Guide is many months away from publication, we applaud the AIA for taking this much-needed first step. ♦



Two downtown landmarks are destroyed on Cleveland's Public Square to make way for a new corporate headquarters. Photo credit: The Bettmann Archive

Technical Wizardry, Environmental Disaster

Explosive demolition of older buildings is the perfect symbol of the increasingly discredited "throw-away society." When an older building has useful life left in it, its demolition results in major costs for the Earth . . . costs that in many cases are not borne by the developer. Here are some of the environmental consequences when a potentially reusable old building is torn down and replaced with a new one:

1. Fossil fuel energy is consumed in demolishing the building and hauling away the debris.
2. The debris must be put somewhere . . . usually a landfill . . . adding to the trash disposal crisis.
3. New raw materials must be pulled from the earth . . . inevitably leaving scars.
4. For the replacement building, raw materials must be manufactured into building components, with concurrent energy consumption and additional industrial pollution.
5. Energy is consumed in transporting the new building materials to the construction site and in the assembly process — further depleting fossil fuels, and releasing carbon dioxide and other "greenhouse" gases.

profile

The Leonardo Of Historic Architecture

Historian, Author, Teacher, Designer, Consultant, Project Manager: William Seale is the Renaissance Man of building restoration.

By Clem Labine

When you're a Renaissance Man, you have one problem: How do you title yourself? Bill Seale solved that dilemma as neatly as he has solved numerous others for the past three decades: His business card reads simply, "William Seale" — with a discreet address and phone number.

More than any other practitioner in historic architecture, Bill Seale defies being labeled with a single professional title or job description. If you force him into it, he'll admit to being a historian (B.A. Southwestern University; M.A., Ph.D. Duke University). But that title doesn't begin to encompass his range of interests and achievements.

To most people, Bill Seale is best known for his books. His two-volume study of The White House, titled "The President's House," was widely praised and 75,000 copies of the hard-cover set have been sold. His 1975 book of photographs of late Victorian interiors, "The Tasteful Interlude" (still in print), was a pioneering work that took the first serious look at actual interiors of the late 19th century — and has been a boon to both restorationists and scholars.

However, Bill Seale is more than a historian and author. He is one of those rare fellows who has successfully bridged the chasm between the ivy-covered halls of academe and the dusty, gritty world of building conservation. He's equally comfortable discussing fine points of 19th-century interiors with an architectural historian or working on site with a plasterer to make sure that a cornice molding is accurately run.

Despite his many achievements, Bill avoids the scholarly exhibitionism that seems to afflict some individuals trained in historical disciplines. He speaks in soft southern accents that reflect his East Texas roots . . . but nothing that could be called a southern drawl. In fact, he speaks quite rapidly . . . as if he has to work diligently to keep up with the rapid triggering of ideas occurring behind the merry blue eyes.

The force driving Bill's work is his concern for people — the human truths behind historical facts and artifacts. It is the humanity of the man that lets him be scholarly without being pedantic, and has led to his success in widely differing venues. This underlying humanity first came to public attention in Bill's commentary in "The Tasteful Interlude." Rather than merely providing desiccated listings of the contents of each room, Bill mixed a palpable affection with his scholarship; you are left with the impression that the author knew and *liked* the people who laid out each interior.

"A house — every little detail — provides insight into the past and into personalities," ruminates Seale. "The house dramatizes themes about the characters who act out their lives there. Restoration is done to use objects as touchstones for stories of personalities."

Virginia Goes To Michigan

Bill Seale's consulting work frequently takes him far from his home base of Alexandria, Va. He has recently been earning a lot of Frequent Flyer miles traveling to Lansing, Mich., where he is the historical interiors consultant to Richard Frank, FAIA, on the restoration of the Michigan State Capitol.

"We wouldn't be as far along on this project without Bill," says Dick Frank. "He is one of the most articulate and persuasive people I've ever encountered — a definite asset in a client meeting. He speaks in perfectly constructed sentences," says Dick with some awe, "almost as if he were reading a paragraph from one of his books."

Dick Frank tells the tale of a typical crisis that arose during the restoration of the Senate Chamber, where Seale's practicality and persuasiveness saved the day. "Our team wanted to have a documentary 19th-century carpet on the floor of the Senate Chamber. But the Senators wanted to have the Michigan State Seal in carpet pattern. Working with our color consultant, Darla Olson, Bill designed a border in the Victorian style that incorporates the state seal, while using an authentic 19th-century pattern for the field portion of the carpet. Everyone loved it; problem solved," says Dick.

A Leading Capitol-ist

Bill Seale has had a hand in the restoration of five state capitols. This is only appropriate, since Seale is more responsible than any other single individual for the renewed interest in our nation's old capitols.

Twenty years ago, plans were afoot to demolish many "outmoded" state capitols. But in 1976 there appeared a book called "Temples of Democracy," written by Seale in association with Henry-Russell Hitchcock. In their book, the authors dramatized the architectural and cultural significance of these



Fresh from the restoration of the George Eastman House in Rochester, N.Y., and in the midst of historical consulting on the Ohio Statehouse, William Seale is now (among many other projects) working on an architectural history of the White House for the American Institute of Architects.

magnificent, but endangered, governmental monuments. Much of the sentiment for restoring state capitols — a movement in full flower today — can be traced to the appearance of Hitchcock and Seale's influential study.

In addition to the Michigan State Capitol, Bill is also historical consultant to Schooley Caldwell Associates, Columbus, Ohio, on the restoration of the Ohio Statehouse. This Greek Revival temple, built between 1838 and 1860, was designed originally by Thomas Cole, better known as the founder of the Hudson River school of painting. Although a succession of designers worked on the Statehouse over two decades, the end result shows remarkable fidelity to Cole's original concept.

The Other Facets

Besides his roles as historian, author, and consultant on state capitols, there are many other facets to Seale's career:

The Teacher: Bill has been, among other things, Assistant Professor of History at Lamar University, Lecturer in History at University of South Carolina, and Adjunct Professor of Architecture at Columbia University.

The Curator: In his museum career, Seale has been Director of the Midland Exposition Center at the South Carolina Tricentennial Celebration, Director of the Historic Columbia (S.C.) Foundation, White House Historian for the National Park Service, and Curator of American Culture at the Smithsonian Institution.

The Designer: Bill Seale has considerable skill at drawing and design. (Like most artists, Bill is fussy about his tools: He uses only a wide-nib Parker

continued on page 44



Division 2
SITEWORK

**REVIVE AN
AMERICAN
TRADITION**

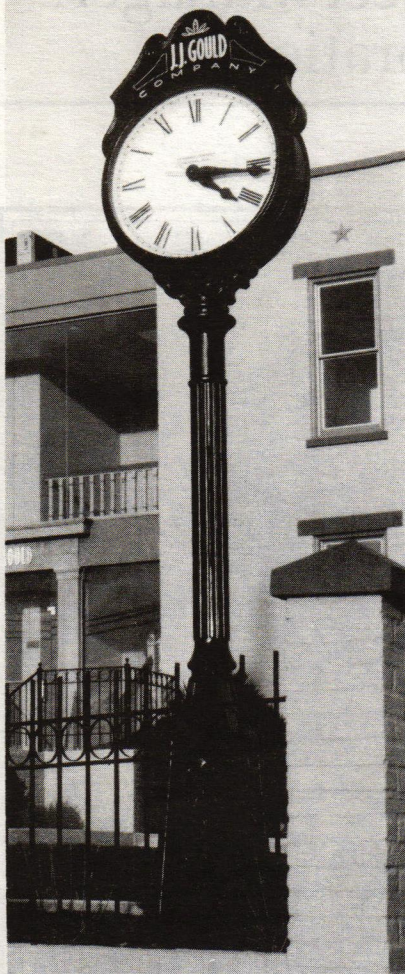

The Verdin Company, America's leading manufacturer of streetclocks, tower clocks and clock chiming systems since 1842.

For more information, call 1-800-543-0488; Collect in Ohio and Canada, 1-513-241-4010 Or send this coupon to: The Verdin Company 444 Reading Road, Cincinnati, OH 45202

Name _____
 Title _____
 Company _____
 Address _____
 City _____
 State _____
 Zip _____
 Phone _____



Dept. TB

Write In No. 435



Division 4
MASONRY

SUPER HEAT . . . EASY INSTALLATION

Our amazing Super Vent retrofits damaged or inefficient masonry and metal fireplaces, or use our Zero Clearance Fireplace to construct a new fireplace without a foundation or masonry chimney. Our units feature a firecast refractory firebox, hearth and side flares, and a Type 310 refractory stainless steel smoke chamber with damper baffle. Thermal insulation is provided by Sleepy Hollow's Cera-foil™ ceramic fiber insulation. The Super Vent includes our Super-Flex™ Type 304-LSS flue liner.



- Easy installation - decrease your job time and increase your profits
- Customer satisfaction - super radiant heat output, thorough combustion
- Warmth and efficiency - the charm of an open fire without heat loss

Send for more information or our free catalog of masons' and chimney sweeps' supplies

SLEEPY HOLLOW CHIMNEY SUPPLY, LTD.

85 Emjay Blvd., Brentwood, NY 11717 Tel. 516-231-2333 Fax 516-231-2364

NAME _____ COMPANY _____
 ADDRESS _____
 CITY _____ STATE _____ ZIP _____

Write In No. 569



This classic reproduction is cast in the same painstaking, time consuming techniques used by master craftsmen years ago. Durable oak slats and cast iron ends make this bench strong and beautiful. Send for our free color brochure illustrating this and other fine Victorian outdoor cast iron fixtures.

Live Oak Railroad Co.
 111 East Howard Street
 Live Oak, Florida 32060
 (904) 362-4419

Write in No. 528

**Victorian
fence pickets**

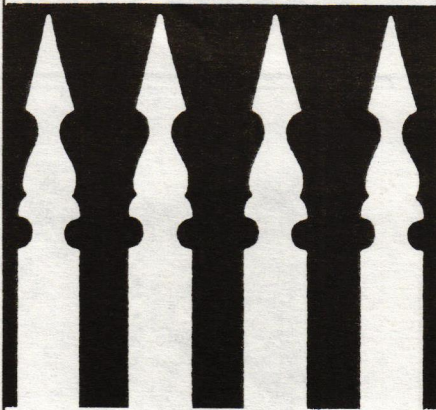

These rare, historically documented Victorian fence pickets were popular in Texas around the turn of the century.

Our firm is recreating this classic fleur-de-lis motif design in your choice of lumber starting at \$2. each. The dimensions are 3/4" X 2 1/4" X 42". For free mail order information call or write to:

Texas Standard Picket Co.
 606 West 17th St., Ste. 304
 Austin, Texas 78701-1151
 (Enc. \$2.25 for cypress picket sample.)
 512/472-1101 F.H. Morey, Prop.

Write in No. 572

**Authentic Colonial and
Victorian Fence Reproductions**

Finecrafted fence pickets,
gates and posts
Custom Designs available



Heritage Fence Company
 P.O. Box 121 Skippack, PA 19474
 (215)584-6710

Write in No. 559



gests flora and fauna indigenous to the local Chesapeake Bay region (details include terrapin, oysters, blue fin crabs, black ducks, great blue heron, swamp sparrows, frogs, corn, tobacco, and more.) Historical Arts & Castings is one of a handful of cast-

metal fabricators that can execute a project of this fine detail and magnitude.

Historical Arts & Casting, 4130 West 1939 South, Dept. TB, Salt Lake City, UT 84104 (801) 974-0242. CSI# 02800 — JL Or Write In No. 121

**VENTINOX™
Chimney Solution**

- A strong, airtight steel core extends from top to bottom
- Poured Thermix Insulation forms safety jacket around liner and
- Strengthens the chimney structure without overloading the foundation
- Flues are properly fitted and insulated for high performance
- Economically installed without exterior alterations
- 10-Year Warranty
- Trained Dealers Nationwide

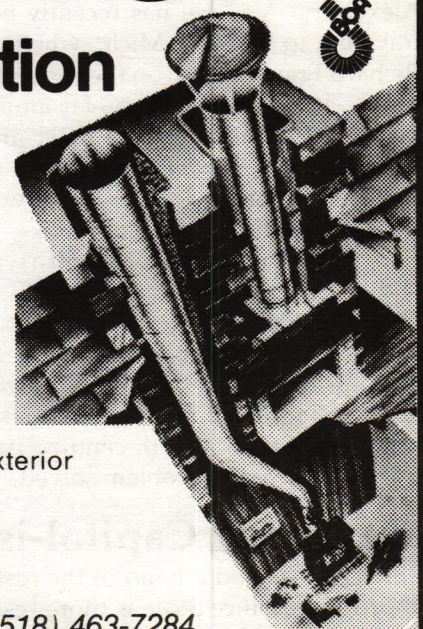

For more information, call (518) 463-7284 or write:

PROTECH SYSTEMS, INC.
 26 Gansevoort St., Dept. TB, Albany, NY 12202

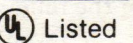

Write in No. 206



Division 4
MASONRY

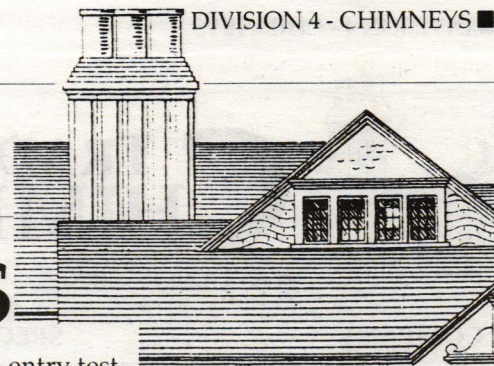

CHIMNEYS: NEW STANDARDS

By Clem Labine

With chimneys, safety considerations and building codes come before aesthetics. Because safety issues are so important, it's not surprising that there are lots of claims and counter-claims among competing lining suppliers. With the chart below, we've attempted to provide a road map through the nomenclature jungle.

One of the major new battlegrounds is the "zero clearance" issue, which is especially important in relining old flues. The UL 1777 standard (see below) normally calls for a 1-in. air space between the chimney masonry and adjacent combustibles (such as framing timbers). In old construction, it's frequently impossible to know with 100% certainty that you have the required 1-in. clearance. That's

why a chimney lining with sufficient insulating value that permits it to be UL Listed at zero clearance to combustibles has some safety advantages in retrofit applications.

The recognized safety standard for chimney liners — both metallic and masonry — was developed by Underwriters Laboratories. Called UL 1777, the Standard sets forth the requirements that a product must meet in order to be considered in compliance and thus safe. For example, a poured-in-place masonry liner must pass 9 different tests:

- 1-3. 3 separate temperature tests up to 2,100°F.
4. Resistance to thermal shock
5. Compressive strength
6. Freeze/thaw resistance
7. Acid resistance
8. Sweep test

9. Rain entry test

For maximum safety, all chimney liners should be tested to make sure they meet the standards of UL 1777. ♦

Fireplace & Chimney Handbook

If you need a good handbook on masonry fireplaces and chimneys, write for this 174-pg. softcover reference. Packed with design and construction details, the book is written for architects, contractors, and other professionals. The manual includes the requirements of the Uniform Building Code, the U.S. Dept. of Housing & Urban Development, County and City of Los Angeles Building Codes, and the Energy Conservation Requirements of the State of California. The book is available for \$10 (ppd.) from: **The Masonry Institute of America, 2550 Beverly Blvd., Dept. TB, Los Angeles, CA 90057.**

New ASTM Standard For Chimneys

In an effort to bring greater safety to chimney construction, The American Society For Testing Materials (ASTM) currently has a new chimney standard in committee. It's expected that the new standard will become official in about 6 months.

The new standard will address, among other things, the two biggest safety problems in chimney construction: (1) Insufficient clearance to combustibles; and (2) Insufficient allowance for the chimney lining to expand and contract independent of the chimney masonry.

According to Todd McClave, V.P. of Superior Clay Corp. and a member of the ASTM Task Group writing the standard, "The standard will not only promote safety in new construction, but it will also be useful for contractors who are retrofitting clay liners in old chimneys."

Here are some of the key passages from the working draft (bear in mind it's not yet official) of the new ASTM standard as it relates to chimney linings:

□ Flue liners shall be installed ahead of the construction of the chimney as it is carried up, carefully bedded one on the other in refractory mortar. All joints of flue linings shall be 1/16-in. to 1/8-in. thick, sealed air tight and struck flush so as to produce a straight, smooth, fully aligned flue. Liners shall not be placed in such a manner as to cause ledges or steps within the flue passage.

□ The flue lining and surrounding masonry shall touch only in spot loca-

tions, not to exceed 2 sq. in. each, to assure proper alignment support. In no case will the flue liner be encased completely around its circumference in one location. Flue liners shall be surrounded by masonry on all four sides.

□ The flue lining shall extend the entire height of the chimney. The lining shall be carried up as vertically as possible but, when necessary, a maximum slope no greater than 30° from vertical shall be used.

□ The flue lining shall be separated from the chimney wall by at least 1/2-in. This will permit the flue lining, which is filled with hot gases and smoke, to expand and contract freely.

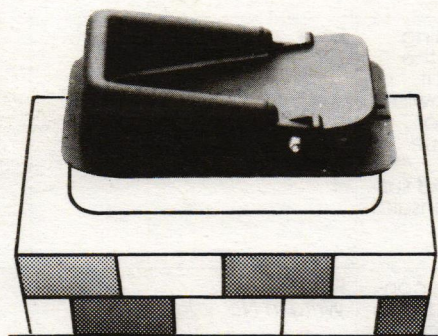

PUT A LID ON ENERGY SPENDING

- Easy installation and low cost.
- Fits flue tile sizes: 9"x13", 12"x16", 13"x13", 13"x 18", and 17" x17". Also available: 8"x8" Adaptor which accommodates a 9"x13" Damper.
- Seals in heat and air conditioning for better efficiency.
- Seals out birds and animals.

LYEMANCE INTERNATIONAL

P.O. Box 505 • Jeffersonville, IN 47130
(812) 288-9953 • Fax 812-283-3692

Write in No. 512

Homestead Chimney
"THE CHIMNEY SPECIALISTS"

ALL TYPES OF CHIMNEYS
• CLEANED • INSPECTED • RELINED • REPAIRED •
• SAFETY TESTS & EVALUATIONS •
SCREENS • CAPS • DAMPERS
INSTALLED
ASK ABOUT OUR GROUP RATES

Chim-Scan
CLOSED CIRCUIT
Internal Chimney Inspection System

Call
201-735-7708 NJ
215-258-8073 PA
212-944-7744 NY

Write or Call for Free Brochure
P.O. Box 5182 Clinton,
N.J. 08809

Certified Member of
National Chimney Sweep Guild
INSURED EMERGENCY SERVICE

• **POURED CHIMNEY LINERS**
• SURPASSES U.L. STANDARDS
• APPROVED BY BOCA
• INSULATES
• STRENGTHENS
• LIFETIME GUARANTEE
• STAINLESS STEEL CHIMNEY LINERS AVAILABLE

Write in No. 548

Build With Pieces of History



Now available in very limited quantities — authentic, decades-old, unused clinker brick. Due to changes in brick manufacture, when these are gone there won't be any more. Write for free literature or send \$10 for price list, color photos, and sample brick. *We do Custom Brick Engraving.*

The Brickyard
P.O. Box A
Harrisonville, MO 64701

Write in No. 396

The Nomenclature Of Flue Liner Testing

TERMS USED	MEANING
UL Listed	Product is Tested & Listed by Underwriters Laboratories, which includes follow-up to assure that quality control is maintained. Product will carry the UL Listing Mark.
Listed to UL 1777 By (name of lab)	Product has been Listed by a lab other than UL and tested to the UL 1777 Standard. Normally, if the laboratory "Lists" a product, they also have some type of quality control follow-up. The name of the testing laboratory should be included; red flags should go up if the name of the laboratory is omitted.
Tested to UL 1777 By (name of lab)	Product has been tested to the requirements of the 1777 Standard. However, there are no follow-up quality control checks as there is with a "Listed" product. The name of the lab that tested the product should appear. You need this information to determine if it was a reliable lab with proper personnel and equipment.
Meets UL Requirements	Does not tell you if the product has been tested at all. If testing was done, was it performed by a recognized, reputable laboratory? What about follow-up quality control?
Tested to 2100°	Only tells you that <i>someone</i> tested the product to <i>one</i> of the requirements of the 1777 Standard. For safety reasons, a liner should be tested to <i>all 9 requirements</i> of the 1777 Standard.

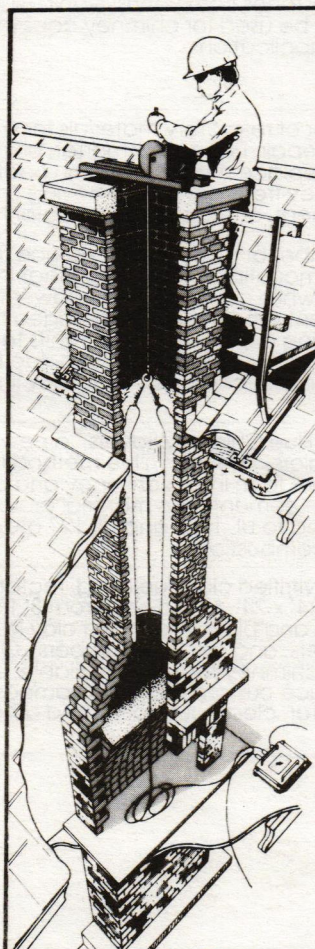

AHRENS®

Relines/Restores Masonry Chimneys

With The ONLY UL Listed, Two-Liner Cast-In-Place Masonry Process

- First liner insulates and strengthens
- Second liner seals and protects
- Both are immune to acids and moisture
- No guess work
- Mechanically applied
- No exterior alterations
- No metal to corrode
- Improves heating efficiency —

All for a fraction of the cost of rebuilding!

Dealership network nationwide
Call or write for more information.

AHRENS
chimney technique
2000 Industrial Ave
Sioux Falls, SD 57104

1-800-843-4417

Write in No. 244

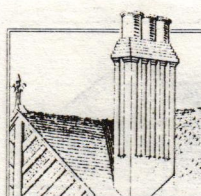

TRADITIONAL BUILDING'S CHIMNEYS SourceList

CSI# 04200

■ BY CLEM LABINE

COMPANY	SPECIALTY	Literature	Linings	Pots/Caps	Specialty Brick	Refractory Materials	Damper
Ahrens Chimney Technique 2000 Industrial Ave., Dept. TB Sioux Falls, SD 57104 (800) 843-4417	Offers two types of chimney lining systems. Ahrens Chimney Technique applies a continuous cementitious liner in old flues, with a second liner that cures to a hard finish resistant to acids and moisture. Ahrens' system is UL Listed to 1777 Standard, and is UL Listed for use in chimneys with zero-clearance to combustibles. Also has just introduced Cerma-Flue unit ceramic liner system designed to withstand corrosive elements that destroy ordinary liners. Dealers nationwide.	Free Write in No. 244	✓				
The Brickyard P.O. Box A, Dept. TB Harrisonville, MO 64701 (816) 887-3366	Supplies authentic, decades-old unused clinker brick that can be used to create character-rich fireplaces and chimneys.	Send \$10 for photos & sample brick. Or, for free flyer: Write in No. 396			✓		
Certified Chimney Contractors P.O. Box 222, Dept. TB Hasbrouck Heights, N.J. 07604 (212) 724-9411 (800) 479-7722 (NJ)	Specialist providing all chimney contracting services, from simple inspection and sweeping to major reconstruction and repair. Fireplace repairs, dampers, chimney linings, firebox reconstruction, chimney reconstruction (internal and external). Residential, industrial, commercial.	Free Write in No. 547	✓	✓		✓	✓
Victor Cushwa & Sons P.O. Box 160, Dept. TB Williamsport, MD 21795 (301) 223-7700	Manufactures a wide range of specialty bricks in an extensive range of colors, shapes, sizes, and styles. Specializes in custom-designed brick units — both machine-molded and handmade. Offers new "Antique Collection" line that provides a handmade look in an affordable machine-molded brick.	Free			✓		
Glen-Gery Brick 1166 Spring St., Dept. TB Wyomissing, PA 19610 (215) 374-4011	Wide variety of bricks appropriate for traditional fireplaces and chimneys. Recently introduced its "Easy Shape" series to make it faster and more economical to introduce special architectural features in brickwork. Shapes included in the new "Easy" series are: arch, watertable, tread, sill, and rosette.	Free			✓		
Homestead Chimney P.O. Box 5182, Dept. TB Clinton, NJ 08809 (201) 735-7708	Chimney contractor specializing in poured chimney linings. Also: inspections and repairs, caps and dampers installed, custom installations, safety tests and evaluations, chimneys relined.	Free Write in No. 548	✓	✓			✓
Lyemance International 502 Lancassange Drive Jeffersonville, IN 47131 (812) 288-9953	Supplies a top-sealing fireplace damper that mounts at the top of the chimney. Seals in heat, shuts out water, birds and insects. Makes fires easier to start. Can be used with new or existing fireplaces requiring 9 x 13, 13 x 13, 13 x 18, or 17 x 17 flue liners; can be used with smaller flue liners. Made from cast aluminum; installs quickly.	Free Write in No. 512					✓
H. C. Muddox 4875 Bradshaw Rd., Dept. TB Sacramento, CA 95827 (916) 325-3620	Manufactures a line of terra-cotta chimney pots in 8 different architectural shapes. Also manufactures terra cotta flue linings and specialty architectural face brick in a range of sizes, textures, and colors.	Free	✓	✓	✓		
National Supaflu Systems P.O. Box 89, Dept. TB Walton, NY 13856 (607) 865-7636	Supplies a cast-in-place cementitious chimney lining system. An inflatable rubber form is lowered into the chimney, and the liner material is poured around it. Residential/commercial/industrial. Dealers nationwide. Also supplies a manufactured interlocking modular chimney system called "Supa-Block" — in which flue lining and exterior casing are cast as a single unit. Modules come in brick pattern or plain block. And supplies "supa-t-liner": a pre-cast refractory liner and insulating infill for both new construction and retrofit applications.	Free Write in No. 164	✓				
Protech Systems, Inc. 26 Gansevoort St., Dept. TB Albany, NY 12202 (518) 463-7284	Offers Ventinox chimney lining systems, which are continuously welded, airtight, flexible liners fabricated from titanium-stabilized stainless steel. The smooth surface is acid-resistant and non-porous. Tested and Listed to UL 1777 by Underwriters Laboratories. Also supplies Ther-Mix insulation material for filling void between liner and the chimney wall. Distributors and dealers nationwide.	Free Write in No. 206	✓				
Robinson Flagstones P.O. Box 208, Dept. TB Fort Washington, PA 19034 (215) 646-3500	Fabricates flagstones from Pennsylvania Bluestone (not slate) that can be used for chimney caps and coping, among other applications.	Free		✓			
Rutland Fire Clay Co. P.O. Box 340, Dept. TB Rutland, VT 05701 (802) 775-5519	Largest supplier of refractory materials for fireplace and chimney repair: Refractory mortar, chimney flashing cement, fireplace mortar, RTV high heat silicone sealant, chimney treatment for removing creosote, refractory cement, and castable refractory cement.	Free				✓	
Sleepy Hollow Chimney Supply 85 Emjay Blvd., Dept. TB Brentwood, NY 11717 (516) 231-2333	Supplies a number of chimney & fireplace fittings, including a top-mounting chimney fan that increases chimney draft while consuming less power than a light bulb. Super Vent retrofit repairs damaged fireplaces without disturbing original masonry. Units feature a firecast refractory firebox, hearth, and side flares, with a Type 310 SS smoke chamber. Chimney liners & dampers.	Free Write in No. 570 (exhaust fan) or Write in No. 569 (Super Vent)	✓			✓	✓
Solid/Flue Chimney Systems 370 100th St. S.W., Dept. TB Byron Center, MI 49315 (616) 877-4900	Services "Solid/Flue Chimney Savers," a network of franchised dealers. The Solid/Flue method involves placing a rubber form into a chimney and pumping a highly insulative cementitious material around it. Tested and listed to UL 1777 and UL 127 at zero clearance to combustibles.	Free	✓				
Superior Clay Corp. P.O. Box 352, Dept. TB Uhrichsville, OH 44683 (614) 922-4122	Manufactures vitrified clay flue lining; rectangular sizes from 4" x 8" to 24" x 24", round sizes from 3" to 36" — both socketed and plain end. Fired clay Rumford throats, dampers, and smoke chambers. Over 50 styles of decorative chimney tops are available, as well as ability to produce custom designs. Dampers, firebrick, refractory mortar, clean-out doors, and other chimney products.	Free Write in No. 549	✓	✓	✓	✓	✓

supaflu™

The Ultimate Flue Liner For Masonry Chimneys

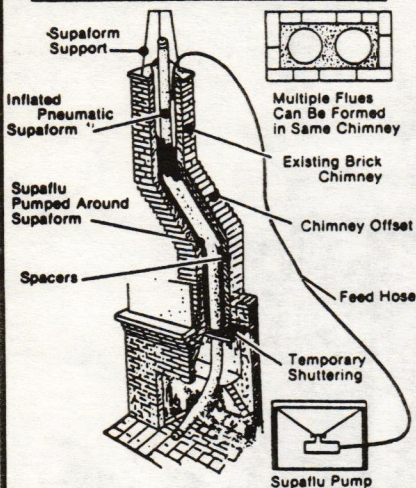

Cast-In-Place Lining

- Seals
- Cures Condensation
- Insulates
- Improves Combustion Efficiency
- Lines & Makes Chimneys Safe
- Impervious to Corrosion
- All in One Process

Tested and Listed by an ASTM and ACIL approved laboratory to UL 103-2,100 F., Canadian ULC-S629-M-1981 and UL Requirements for Non-Metallic Chimney Lining System - 1985.

Supaflu is recognized by the International Conference of Building Officials - Report No. 3937.

National Supaflu Systems
Chimney Lining and Relining

P.O. Box 89 Walton, NY 13856
(607) 865-7636

Write in No. 164

HOW TO COPE WITH FLUES THAT CAN'T

There are many reasons why smoke backs into a house instead of going up the chimney - poor chimney design, short chimneys, cool exterior chimneys, poor fireplace design, back drafts, poor ventilation.

There is one sure cure for all these problems - the Chimney Fan. It's easy to install on any masonry or metal chimney, virtually maintenance-free, and made to withstand high flue temperatures and all kinds of weather.

It uses less power than a light bulb, runs silently, and is easily controlled by an indoor dimmer switch.

Give your customers the edge against indoor pollution by offering them the Exhausto Chimney Fan.

Send for more information or our free catalog of mason's and chimney sweeps' supplies

SLEEPY HOLLOW CHIMNEY SUPPLY, LTD.

85 Emjay Blvd., Brentwood, NY 11717
Tel. 516-231-2333 Fax 516-231-2364

NAME _____
COMPANY _____
ADDRESS _____
CITY _____
STATE _____ ZIP _____

Write in No. 570

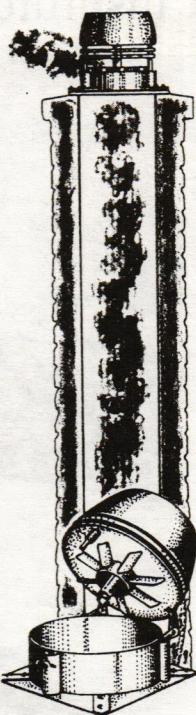

SUPERIOR CLAY CORPORATION MASONRY FIREPLACE AND CHIMNEY COMPONENTS "BUILT TO LAST"

CHIMNEY TOPS

Superior Clay has over fifty beautiful styles of tops to choose from, they are available in natural clays or in color glazes to your specifications

SUPERIOR CLAY FLUE LINING

(Round or Rectangular)
Safe.. Long lasting.. Corrosion proof.

FLAT CAST IRON DAMPERS FOR RUMFORD FIREPLACES

RUMFORD FIREPLACE THROATS & SMOKE CHAMBERS

Eliminate the complexity of building an efficient masonry fireplace. The pre-engineered throats and smoke chambers are ready to be set in place saving you time and money.

Count Rumford



For more information write or phone today...

SUPERIOR CLAY CORPORATION

Superior Clay Products Are Built To Last

P.O. Box 352 Uhrichsville, Ohio 44683
Phone: 614/922-4122 - 800/848-6166

Write in No. 549

CERTIFIED CHIMNEY CONTRACTORS

Complete Fireplace & Chimney Restoration Specialists
NY (212) 724-9411 NJ (800) 479-7722

- FIREPLACES CLEANED • VIOLATIONS CORRECTED • LINING (ALL TYPES)
- REBUILDING • REPAIRS • FIREPLACE CONSTRUCTION • CHIMNEYS • FIRE BOXES
- "CHIM-SCAN" - CLOSED CIRCUIT TV INSPECTION SYSTEM • DAMPERS
- CHIMNEY CAPS • CONSULTATIONS & PLANNING • FULLY INSURED

ALL WORK GUARANTEED

TRI-STATE CHIMNEY SWEEPS

10 FIRST ST., LODI, N.J. 07664

Member National Chimney Sweep Guild • Over 30 Years Serving NY, NJ, & CT

Write in No. 547

YOUR NUMBER IS UP!

Take a close look at your mailing label . . .

If the top line reads: 02/01/99, you're receiving a TRIAL subscription to TRADITIONAL BUILDING. That means your name will soon be eliminated from our circulation list. To make sure you get EVERY ISSUE of TRADITIONAL BUILDING, fill out the coupon below and mail it in with your check for \$18 for a 1-year subscription.

NAME _____
COMPANY _____
ADDRESS _____
CITY _____
STATE _____ ZIP _____
PHONE () _____

Your Business: Architect Contractor Interior Designer
 Engineer/Consultant Government Other

Mail to: Traditional Building, 69A Seventh Ave., Brooklyn, NY 11217
Tel: (718) 636-0788 Fax: (718) 636-0750

JAHN RESTORATION MORTARS for the repair of masonry materials

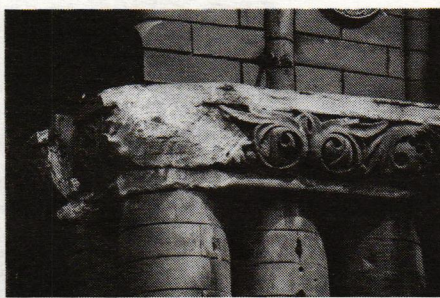

Before



After

■ Specially composed from a cement base to be physically compatible with the material for which it was made; sandstone or limestones, concrete, terra cotta plus several injection-grout mortars.

■ Each material is matched by use of proper size aggregate and coloring agent. Standard mixes are available for most masonry materials. Custom matches can be made when needed.

■ These materials contain NO harmful acrylics, polymers or metal compounds.

■ Tested through 1000 freeze/thaw cycles with no failures.

■ These mortars are mixed with water for use and applied with trowels or can be cast for unit replacement. No layering necessary, can be applied in any thickness.

Call or write for brochure, samples and reference list of projects.

CATHEDRAL STONE PRODUCTS, INC.
2505 Reed Street, N.E.
Washington, D.C. 20018
Phone: (202) 832-2633
Fax: (202) 832-0885

Write in No. 380

A PORTFOLIO OF BRICK CHIMNEYS

(Photos courtesy of Brick Institute of America)

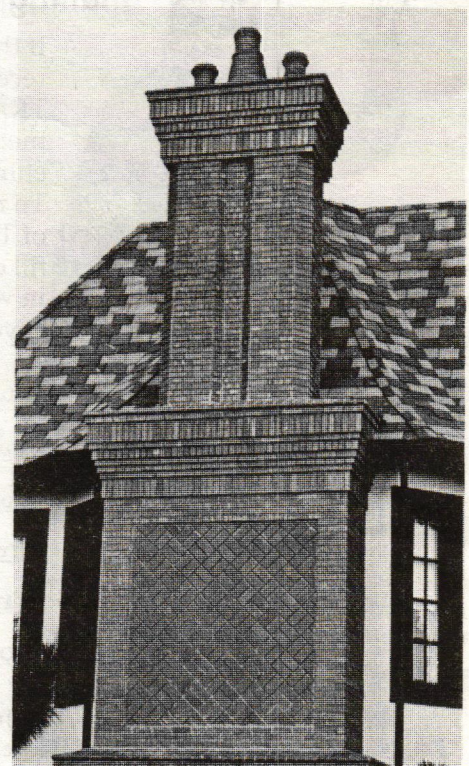
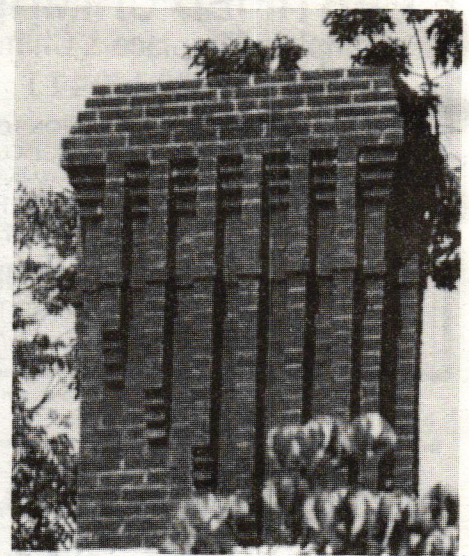
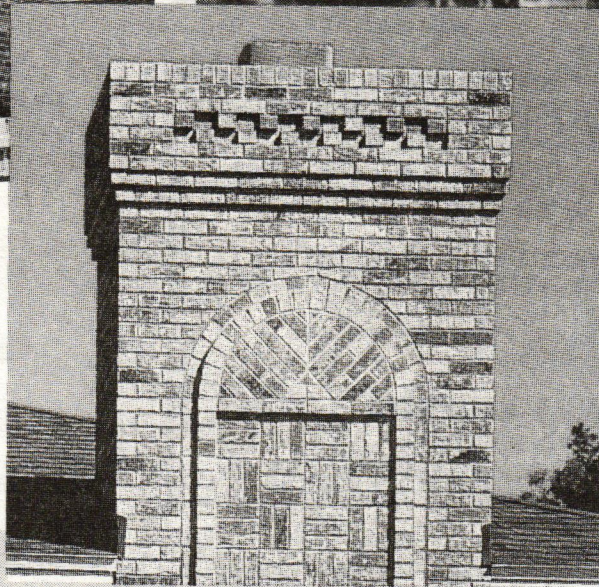
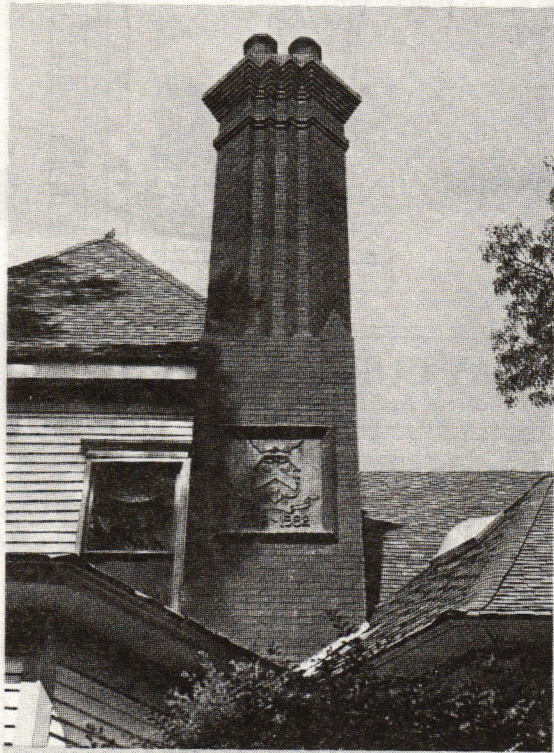
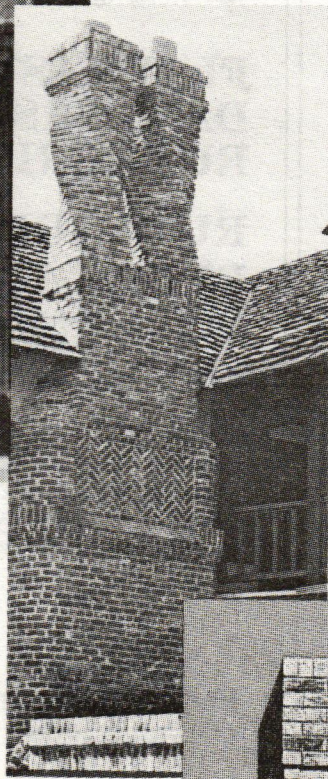
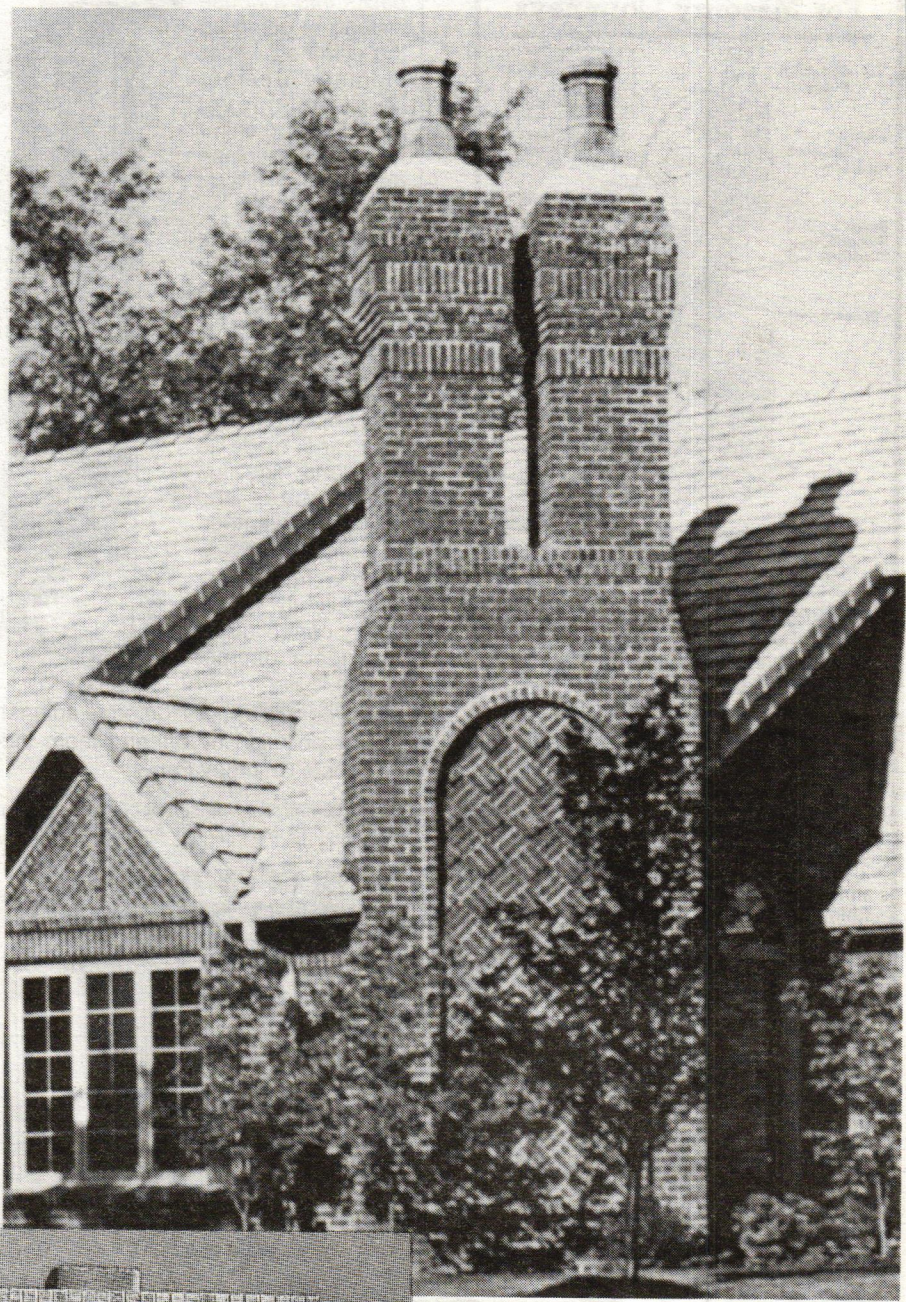



**Division 5
METALS**

The Spiral Stair That Installs In 10 Minutes!
The most advanced metal spiral stairs in the world:



Americana El Grande

- ◆ Not a kit! Our "Americana" and "El Grande" spiral stairs are welded into a single unit... including the handrail.
- ◆ No fussing with boxes of parts & bolts.
- ◆ More rigid than bolt-together units; no shakes and rattles.
- ◆ Revolutionary stair tread: Pressed and molded one-piece steel unit with rounded corners hides all welds.
- ◆ 1" sq. handrail balusters with twists to add strength and beauty.
- ◆ Wood handrail option available.

Spiral Stairways are our only business. We sell more quality units worldwide than any other company. Write or call for free brochure.

American Ornamental Corporation

5013 Kelley Street, PO Box 21548, Houston, TX 77026
(713) 635-2385 (800) 231-3693 FAX (713) 635-2386

Write in No. 469

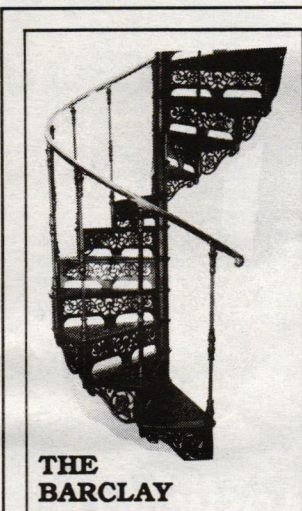

**THE
BARCLAY**

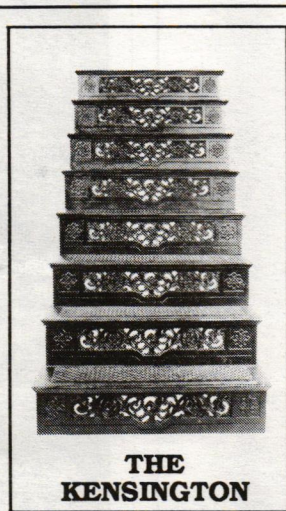

**THE
KENSINGTON**

Steptoe Manufactures & Distributes Quality Restoration Products:

- Cast iron spiral staircases
- Cast iron straight staircases
- W.F. Norman steel ceilings (Canada only)
- Anaglypta & Lincrusta embossed wallcoverings (Canada only)
- Shower convertos for old tubs (Canada only)
- Brass & steel railing systems
- Lawler cast iron railing & architectural detail (Canada only)
- Custom casting
- Solid teak garden furniture
- Plaster cornice & medallions
- Wood cornice moulding
- Exterior lighting



322 Geary Avenue
TORONTO, ONTARIO M6H 2C7
(416) 530-4200 FAX (416) 530-4666

One Hundred Years Behind the Times.

Write in No. 47



**Division 6
WOOD & PLASTICS**

FOR HOMES OF CHARACTER

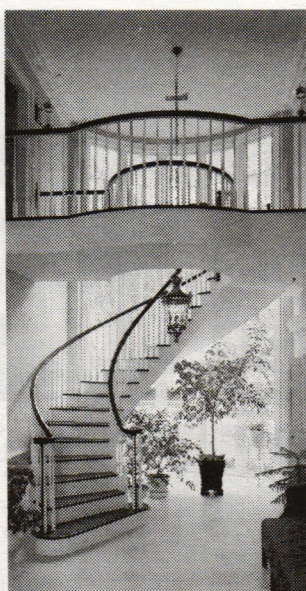

Arcways, Creators of superbly crafted custom curved staircases, rail and balcony treatments for commercial and residential applications. Specialists in Retrofit and Renovation. As seen on the PBS network show "This Old House." Please send \$1.00 for brochure. Call or write



1076 Ehlers Road
P.O. Box 763
Neenah, WI 54956
Tel: 414-725-2667
FAX: 414-725-2053

MADE IN THE USA

Write in No. 492



Unique Designs By
Honey Tree Wood Shop
Blend the Warmth of
Country Charm
and the Beauty of
Victorian Elegance

See our special line of
**"Hearts from the
Heart of Texas"**

Discount Prices

Being offered
to the
Building Trade Industry

From the Desk of...
Prairie Maiden Homes
...My trim carpenters are very excited about the ease of application of your spandrels and brackets...As a residential designer and builder I greatly appreciate the creativeness which makes this ease of application possible, needless to say, this saves time as well as money for my company.
...Working with your talented staff is always a pleasure for us as they are very knowledgeable and generously helpful...
...Your beautiful Victorian trim designs give just the right dazzle to our "Prairie Maidens."

Brenda Guthrie

Honey Tree

214-617-8382

P.O. Box 964

Red Oak, TX 75154

Catalog \$2.00

Name _____
Address _____
City _____
State _____ Zip _____

Send Business Card for Discount
Write in No. 560

The Institute For Metal Repair

Many craftsmen believe that building professionals would be well-served by having greater familiarity with construction skills and crafts. Greater knowledge would facilitate communication between specifier and craftsman.

One group committed to that kind of education is The Institute of Metal Repair, based in Escondido, CA. The function of this five-year-old organization is twofold: (1) To promote knowledge and understanding of all aspects of metal repair, care, restoration, conservation, and preservation, and (2) To ensure that a high standard of craftsmanship is propagated.

To join: Subscribe to their bulletin, "Repairing Metalware" (\$12 for 12 issues). They also offer other informational pamphlets, including the IMR Sourcebook — a list of suppliers and repair people, for \$11.95. Also: Lectures, individual instruction, and

a computer-based bulletin board that allows users to network (subscription, \$24/yr.).

For more information, contact:
James Walker, Director, The Institute of Metal Repair, 1558 S. Redwood, Dept. TB, Escondido, CA 92025 (619) 747-5978. CSI# 05700 — JL

**CUSTOM
HISTORICAL REPRODUCTIONS
IN METAL**

- CORNICES
- LOUVERS
- DORMERS
- BALUSTRADES
- SIGNS
- URNS
- FINIALS
- RAILINGS
- CUPOLAS
- STEEPLS

MANY STOCK DESIGNS AVAILABLE

**CAMPBELLVILLE
INDUSTRIES, INC.**

P.O. Box 278-T Ph. 800-626-0350
CAMPBELLVILLE, KY 42718

Write in No. 582

**This
Catalog
should be
in
your files**

Over 150 illustrations of decorative wood mouldings and ornaments for every furniture need. Write for your copy today.

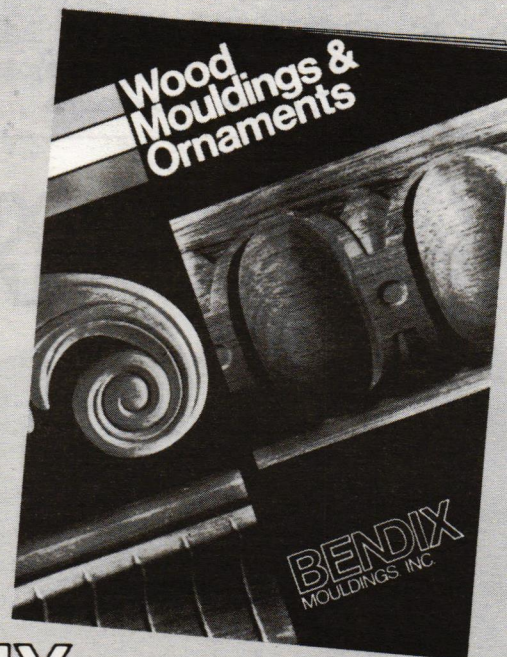

BENDIX MOULDINGS, INC.

37 Ramland Road South, Orangeburg, New York 10962
Tel: (914) 365-1111 • 1-800-526-0240 • Fax: (914) 365-1218

Write in No. 578

the standard of quality since 1860

SCHWERD'S

wood columns

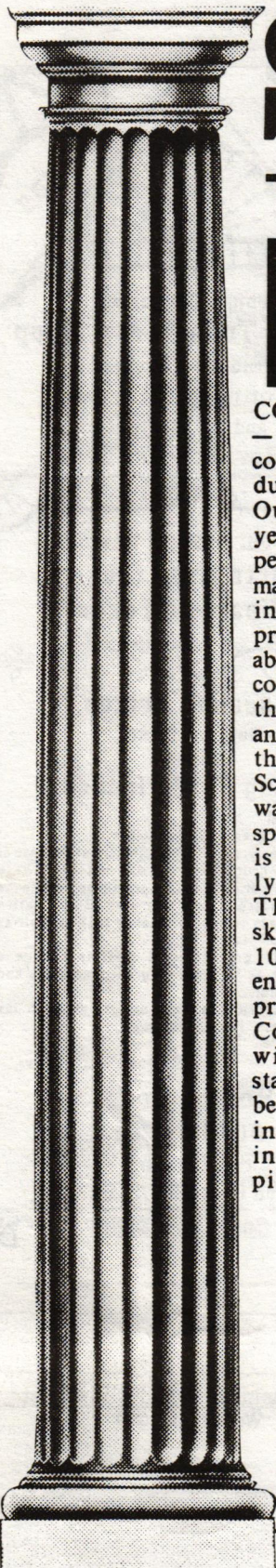

No. 140 Scamozzi

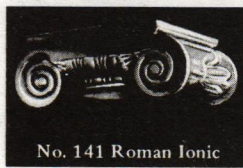

No. 141 Roman Ionic

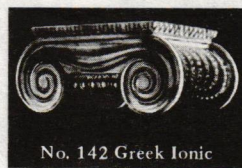

No. 142 Greek Ionic

COLUMNS

— Schwerd columns are durable.

Our 100+ years of experience in manufacturing wood columns has proven that the durability of a wood column depends upon the strength of the joint and the quality and thickness of the wood.

Schwerd column construction was developed to meet each specific requirement. The wood is the highest quality, thoroughly seasoned Northern White Pine. The pride of craftsmanship and skilled techniques acquired by 100 years of specialized experience is applied. The resulting product is a "Schwerd Quality Column" specified by architects with complete confidence. Both standard and detail columns can be furnished from 4 in. to 50 in. in diameter and up to 35 ft. in length with matching pilasters.



No. 150 Roman Corinthian



No. 152 Temple of Winds

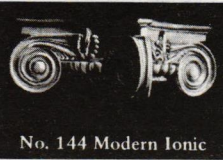

No. 144 Modern Ionic

If you are one of our old customers during the many years since our beginning

in 1860, you know our product; if not, send us your inquiries and orders and join our list of satisfied customers.

■ **SEND FOR OUR FREE CATALOG** ■

Schwerd's complete aluminum bases for 8, 10, 12, 14, 16, 18, 20, 22, 24, 26, 28, and 30 in. dia. columns.

Schwerd's - Aluminum ventilated plinth and aluminum turned member base are manufactured of thick metal and are recommended for all exterior columns in the above diameters to provide a maintenance free, seamless base which is guaranteed against deterioration for a lifetime.

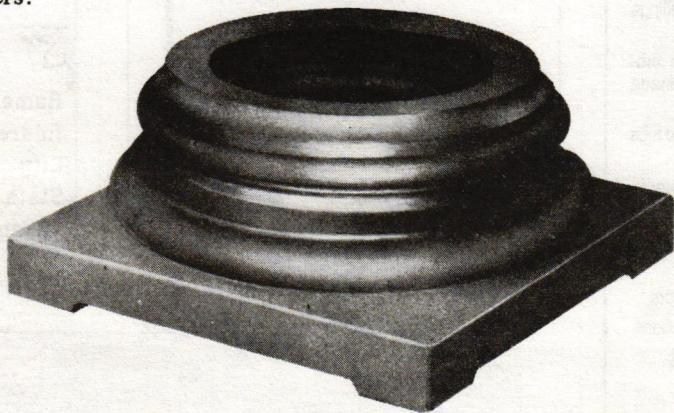

A. F. SCHWERD MANUFACTURING COMPANY
 telephone: 412-766-8322
 3215 McClure Avenue Pittsburgh, Pa. 15212

Write in No. 161

ROCCA NOTO SCULPTURE STUDIO, INC.

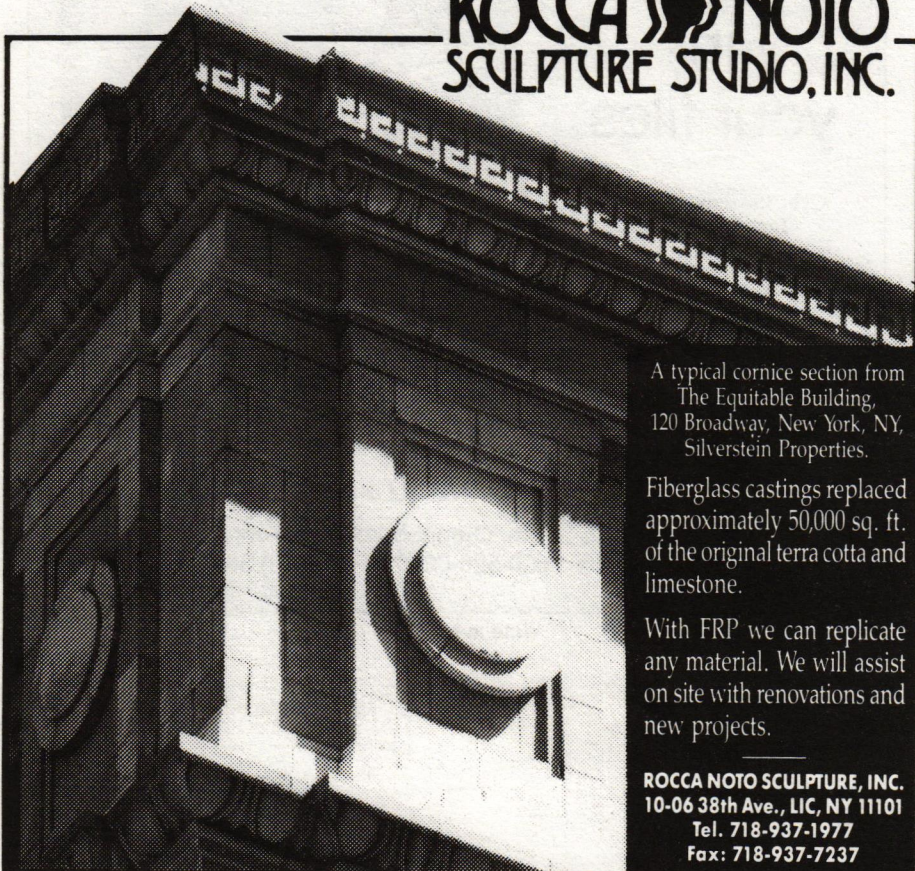

A typical cornice section from The Equitable Building, 120 Broadway, New York, NY, Silverstein Properties.

Fiberglass castings replaced approximately 50,000 sq. ft. of the original terra cotta and limestone.

With FRP we can replicate any material. We will assist on site with renovations and new projects.

ROCCA NOTO SCULPTURE, INC.
 10-06 38th Ave., LIC, NY 11101
 Tel. 718-937-1977
 Fax: 718-937-7237

Write in No. 422

CHADSWORTH
 EXPECT THE BEST

Authentic Replication of Greek and Roman Orders

Chadsworth Columns and Capitals available in redwood, pine and other species.

EMPIRE WITH NECKING—featured with our plain column shaft and attic base moulding—is a modern version of the Ionic. The volutes on this magnificent capital gradually spiral outward and then tighten to form central eyes. Two classic mouldings, the egg and dart and the bead and reel, enrich this exquisite capital. The necking and the abacus are adorned with sprigs of honeysuckle.

Architectural Columns
 French Gobelins Tapestries
 Table Bases
 Pedestals

CHADSWORTH
 INCORPORATED

Column, Tapestry or Table Base Brochure—\$2.00 each
 All Three Brochures—\$4.00

For information and brochures:
 P.O. Box 55268, Dept. 21
 Atlanta, Georgia 30355
 404-876-5410

Write in No. 18

Enhance
 your windows
 with shutters
 that are history.

Authentic louvered or panelled shutters and doors, made to your specifications, from Smart's Mill since 1856. Traditional pintle-style New England mounting hardware now available.

Beech River Mill Company

Send \$5.00 for Catalog

Greg Dales, Proprietor Department TB
 Old Route 16 Centre Ossipee, NH 03814 603-539-2636

Write in No. 411



Division 6
WOOD & PLASTICS

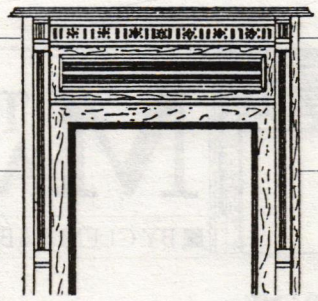

THE MANTEL: MAJOR DRAMA

A well-designed fireplace is the focus of any room . . . and the mantel is the element that provides the visual excitement.

BY CLEM LABINE

The mantelpiece always steals the show. As the surrounding for the firebox, the mantel triggers our primeval memories of hearth and fire. It's the place to which eyes automatically gravitate . . . the place around which people want to sit. The presence of a mantel in a room adds the illusion of warmth, even if the piece is purely ornamental.

Mantels are a highly developed form of decorative trim . . . with conventions that have evolved over the centuries. Even a freestanding mantel — without benefit of a fireplace behind it — can have major impact because of all the associative

values and expectations we bring to the hearth.

When looked at as a percentage of the fireplace/chimney installation cost, the mantel is a small fraction of the total price. Installing a high-impact mantel can dramatically increase the eye appeal of a fireplace — without causing a correspondingly large increase in the price of the total fireplace system. Mantels are one of the few pieces of interior architectural trim that can add to the perceived value of an entire home or building. Thus the mantel is not a wise place to cut corners.

While aesthetics are important, local fire codes can affect mantel installations, too. Jim Karabekir, President of ADI Corp., points out that most codes call for 1 in. of noncombustible facing material between the firebox and a wood mantel for every 1/8 in. that the mantel projects. For example, if a wood

mantel leg is 1-1/2-in. deep in profile (body projection), that means there should be 12 in. of noncombustible facing between the firebox opening and the inner edge of the mantel. With thick wood mantels, this formula may call for excessively wide facings. For instance, a wood mantel with 3-in. body projection would call for 24-in. wide facing. At that point, you may be able to negotiate a compromise with your local building inspector.

We've listed 67 suppliers of mantels in an extensive range of types: From relatively inexpensive stock traditional mantels to high-end custom producers, in a wide variety of materials. Space doesn't permit us to list every mantel producer in the U.S., but there is at least one supplier for every mantel type . . . from paintable pine to hand carved marble. ❖

Hand-Carved English Mantels

MANTELS HANDCRAFTED BY THE MASTER WOODWORKERS AT HALLIDAYS OF ENGLAND.

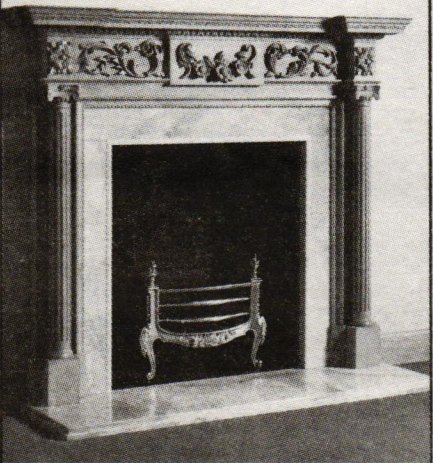

Clarendon Mantel

- * 19 Classic Designs of the Georgian and Regency period
- * Stock and Custom sizes
- * Finest kiln-dried Baltic Pine selected for grain and figure
- * Freestanding Mantel-pieces available
- * Fireplace Accessories: Fenders, Firedogs, Firebacks, Firegrates, Screens, and Firetools in the classic styles
- * Firegrates can be supplied with gas-log, coal, or electric conversions

SEND FOR CATALOG ON COMPANY LETTERHEAD.

Brill & Walker Associates

P.O. BOX 731
SPARTA, NJ 07871
(201) 729-8876

Write in No. 531

THE BUILDER'S FIREPLACE



\$695.00
DELIVERED TO ANY JOB SITE

To qualified builders

FIREPLACE FEATURES:

- Five piece kit
- Both width and height can be easily adjusted
- Glass re-inforced gypsum
- Lightweight
- Non-combustible
- Handcrafted
- Choice of three decorative panels.

North America's foremost producer of exceptional quality plaster architectural art products. Cornices/Crown Moldings, Columns, Pilasters, Fireplace Mantels, Niches . . . over 5,000 exclusive designs. Easily installed with standard tools and adhesives. Delivered to any job site in North America. Insist on BALMER craftsmanship and quality

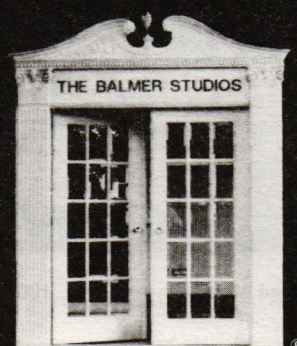

THE BALMER STUDIOS INC

9 Codeco Court, Don Mills, Ontario M3A 1B6
Tel: (416) 449-2155 Fax: (416) 449-3018

Since 1835

Write in No. 551

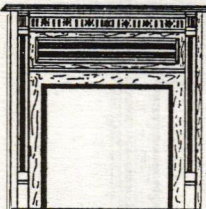

TRADITIONAL BUILDING'S MANTELS SourceList

CSI# 06200

■ BY CLEM LABINE and JUDITH SIEGEL LIEF

COMPANY	SPECIALTY	Literature	Antique	Custom/ Stock	Materials			
					Wood	Marble	Cast	Other Materials
The Acquisitions Collection Focus International 244 Peters Rd. No., Dept. TB Knoxville, TN 37923 (615) 694-6151	Largest manufacturer of authentic reproduction cast-iron Victorian mantels; newly entering the U.S. market. Each piece is registered and copyrighted. See also the Fireplaces and Accessories and Fireplace Tiles SourceLists.	Free		C/S	✓	✓	✓	Cast iron
Danny Alessandro, Ltd. 307 E. 60th St., Dept. TB New York, NY 10022 (212) 421-1928	Antique and reproduction mantels and accessories, specializing in 18th-century French and English marble and wood mantels.	Free	✓	C	✓	✓		Limestone
American Custom Millwork, Inc. 3904 Newton Rd., Box 3608, Dept. TB Albany, GA 31706 (912) 888-3303	Manufacturer of custom wood mantels — new and reproduction — in Early American, Victorian, Classical, or Traditional. Also offer design service; do other custom millwork as well.	Free with letter-head request		C	✓			
Amherst Wood Working and Supply Box 718, Hubbard Ave., Dept. TB Northampton, MA 01061 (413) 584-3003	Primarily panelling and molding manufacturer, they will custom make mantels from specs.	Free Write in No. 410		C	✓			
Architectural Antiques Exchange 715 N. Second St., Dept. TB Philadelphia, PA 19123 (215) 922-3669	Both antique and reproduction mantels in many styles: Greek, Gothic, Classical, and Colonial Revival, French, English, and Art Deco. Wood is hand carved.	Free Write in No. 544	✓	C/S	✓	✓	✓	
Architectural Components, Inc. 26 No. Leverett Rd., Dept. TB Montague, MA 01351 (413) 367-9441	They build Early American mantels and raised panel fireplace walls.	Free Write in No. 385		C	✓			
Architectural Heritage 10310 Plano Rd., Ste. E, Dept. TB Dallas, TX 75238 (214) 343-4101	Manufacture large variety of stock designs in Early American, Victorian, Classical, and Traditional styles. Mostly hand-carved wood; some with marbled panels. Mantel components also available individually. Design service.	Free Write in No. 529		C/S	✓			
Architectural Paneling, Inc. 979 Third Ave., Dept. TB New York, NY 10022 (212) 371-9632	22 hand-carved stock English and French mantel styles. Additional charge gets you a custom size; custom finishes available.	Free Write in No. 530		C/S	✓			
Architerra Austin 1304 South 6th, Dept. TB Austin, TX 78704 (512) 441-8062	Handcrafted terra cotta modules can be configured to create a variety of mantel styles - neoclassic to contemporary. Custom modules can also be ordered. Also can create columns, pedestals, moldings, and sconces.			S/C				Terra cotta
Aristocast Originals 6200 Highlands Pkwy S.E., Ste. 1, Dept. TB Smyrna, Atlanta, GA 30082 (404) 333-9934	Large manufacturer of authentic reproduction mantels in classical styles. Material is Herculite — a special fibrous plaster cast in silicon rubber molds.	Free Write in No. 118		C/S	✓		✓	Herculite
Artefact Architectural Antiques 130 So. Main St., Dept. TB Doylestown, PA 18901 (215) 340-1213	Their collection of antiques spans 1790-1920 including mantels, newel posts, and brackets in various hard and soft woods, stained and beveled glass, and other architectural ornament and millwork. Their adjunct design firm — FandM Design — restores the pieces and consults on installation, etc.	Free	✓	S	✓	✓		
The Balmer Studios 9 Codeco Ct., Dept. TB Don Mills, Ontario M3A 1B6 (416) 449-2155	Manufacturers of composition gypsum cement mantels. Classical styles can be undecorated or lacquered and antiqued.	Free Write in No. 551		S			✓	
Barewood Inc. 106 Ferris St., Dept. TB Brooklyn, NY 11231 (718) 875-9037	Custom woodworking shop specializing in mantels, staircases, cabinetry, millwork, and more.	Free Write in No. 167		C	✓			

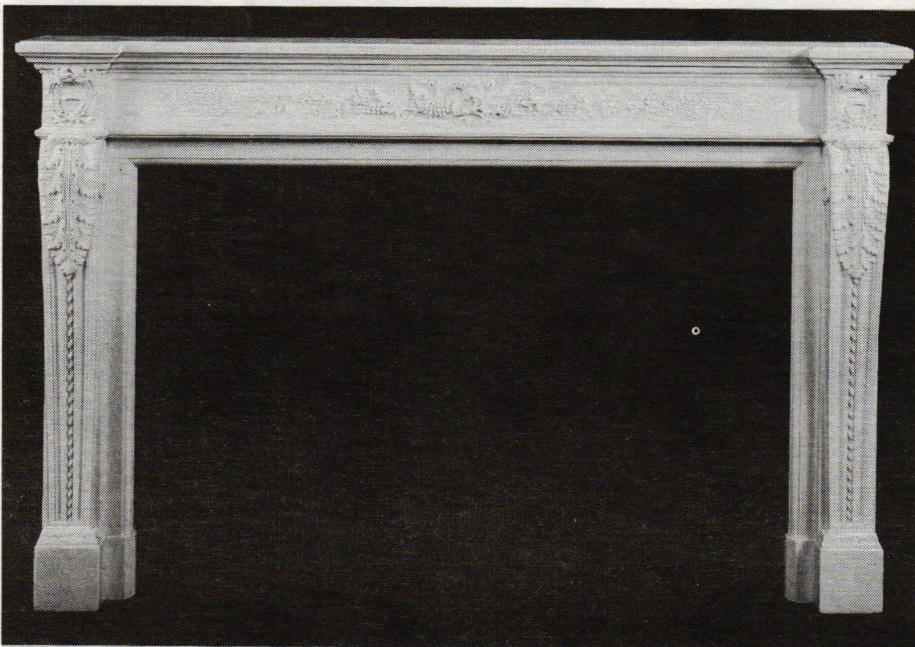

Heritage Mantels, Inc., No. 120 — Marble.

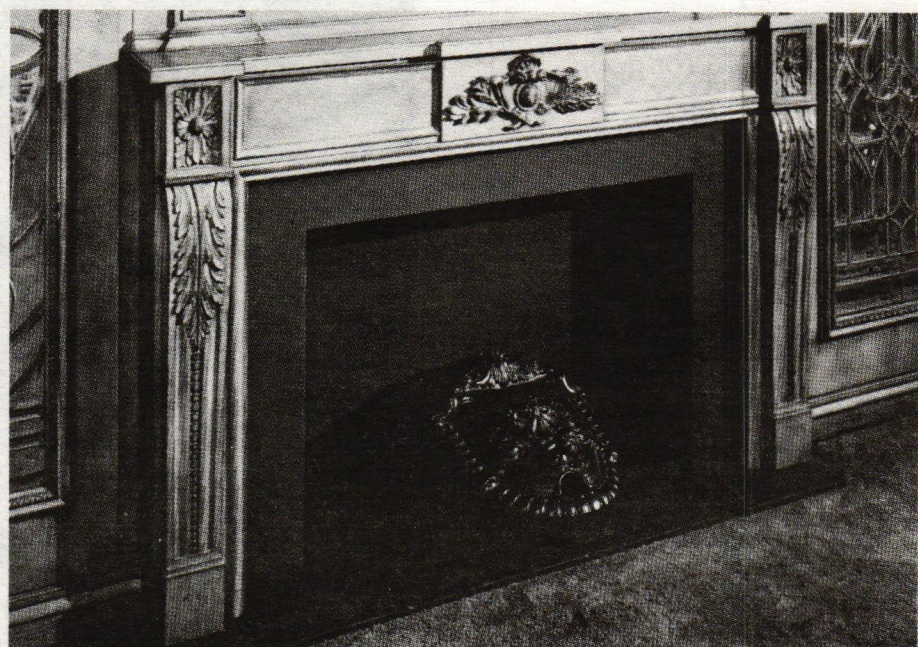

Architectural Paneling, Inc., Louis XVI, No. 703A — White maple.

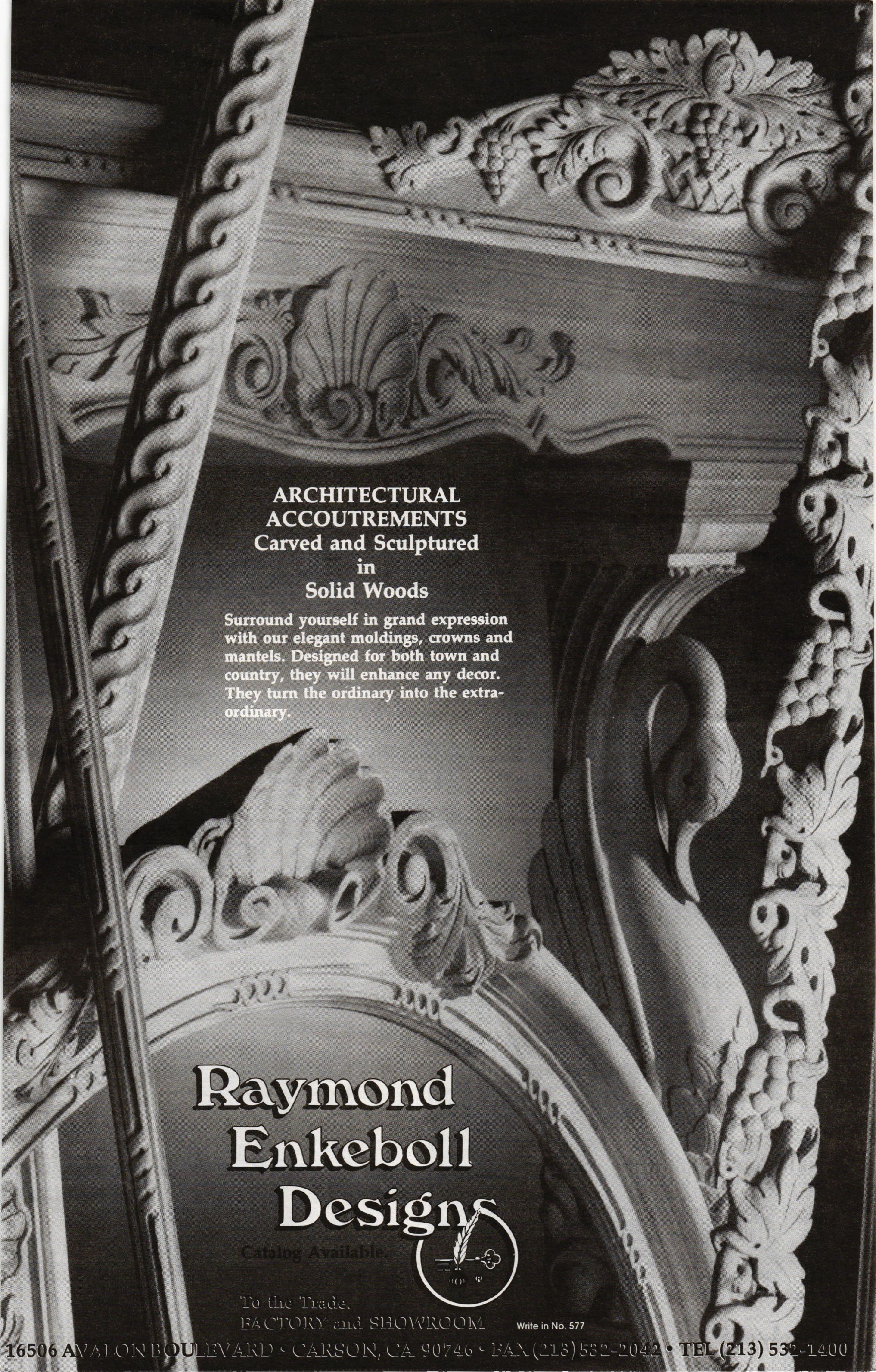
The background of the advertisement is a black and white photograph of highly detailed, carved woodwork. It features various architectural elements such as scrolls, acanthus leaves, and floral motifs, typical of classical or neoclassical interior design. The lighting highlights the texture and depth of the carvings.

**ARCHITECTURAL
ACCOUTREMENTS**
Carved and Sculptured
in
Solid Woods

Surround yourself in grand expression with our elegant moldings, crowns and mantels. Designed for both town and country, they will enhance any decor. They turn the ordinary into the extraordinary.

**Raymond
Enkeboll
Designs**

Catalog Available.



To the Trade,
FACTORY and SHOWROOM

Write in No. 577

16506 AVALON BOULEVARD • CARSON, CA 90746 • FAX (213) 532-2042 • TEL (213) 532-1400

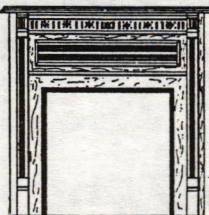

TRADITIONAL BUILDING'S MANTELS SourceList (continued)

CSI# 06200

■ BY CLEM LABINE and JUDITH SIEGEL LIEF

COMPANY	SPECIALTY	Literature	Antique	Custom/ Stock	Materials			
					Wood	Marble	Cast	Other Materials
Boise Moulding and Lumber Co. 116 E. 44th St., Dept. TB Boise, ID 83714 (208) 322-6066	Manufacturer specializing in custom wood mantels and other architectural millwork (paneling, windows, doors, and moldings). All mantels are individually built; design service available.	Free <i>Write in No. 317</i>		C	✓			
Brill and Walker Associates Box 731, Dept. TB Sparta, NJ 07871 (201) 729-8876	True hand-carved reproduction mantels from England. Custom and standard designs (21); stock and custom sizes. Many standard designs in stock sizes available for immediate shipment.	Free <i>Write in No. 531</i>		C/S	✓			
Castings, Inc. 151 DeKalb Industrial Way, Dept. TB Decatur, GA 30030 (404) 371-8108	Five styles of noncombustible plaster mantels and surrounds in Traditional, French Provincial, and Contemporary designs. They can also make molds from customer's design.	Free <i>Write in No. 532</i>		C/S			✓	Plaster
Center Lumber Co. 85 Fulton St., Box 2242, Dept. TB Paterson, NJ 07509 (201) 742-8300	100-year-old millwork company specializing in mantels, entryways, doors, windows, panelling, and more including over 1,200 molding profiles. Any species (including exotic) wood available.	Free with letter-head request		C	✓			
Crawford's Old House Store 550 Elizabeth St., Dept. TB Waukesha, WI 53186 (800) 556-7878 in WI (414) 542-0685	Distributes Dalton-Gorman; see below.	Free <i>Write in No. 22</i>		C				
Cumberland Woodcraft P.O. Drawer 609, Dept. TB Carlisle, PA 17013 (800) 367-1884 in PA (717) 243-0063	Reproduction hand-carved wood mantels in Early American, Victorian, Classical, and Traditional styles. Two styles have marble insets.	Free <i>Write in No. 131</i>		C/S	✓			
Dalton-Gorman 1508 Sherman Ave., Dept. TB Evanston, IL 60201 (800) 356-3792	Victorian, Classical, and Traditional reproduction marble and pre-cast mantels. Sixteen marble color tones available. Most are freestanding.	None		C		✓	✓	
Decorator's Supply Corp. 3610-12 So. Morgan St., Dept. TB Chicago, IL 60609 (312) 847-6300	Birch and poplar mantels with composition ornaments applied. Walnut or oak optional. Classical styles come primed.	Send \$5 for mantels catalog		S	✓			
Dovetail Woodworking Co. P.O. Box 352, Dept. TB East Greenwich, RI 02818 (401) 885-2403	Traditional hand-carved reproduction mantels in 6 designs; poplar or Honduran mahogany. Other styles, woods, and custom finishes available.	Free with letter-head request		C/S	✓			
Draper and Draper, Ltd. 200 Lexington Ave., Suite 1409, Dept. TB New York, NY 10016 (212) 679-0547	Antique and reproduction mantels, overmantels, and accessories. Custom hand-built, hand-carved mantels in American, English, French, and Contemporary styles. Complete design service. Professional discounts.	Free <i>Write in No. 533</i>	✓	C/S	✓		✓	Stone, brass, iron, steel
Elizabeth Street 210 Elizabeth St., Dept. TB New York, NY 10012 (212) 941-4800	Manhattan showroom specializing in high-end antique stone and marble fireplace surrounds — several hundred available — French, English, and American from 17th-19th centuries in wide array of colors. Also extensive collection garden statuary and ornamentation.		✓	S		✓		

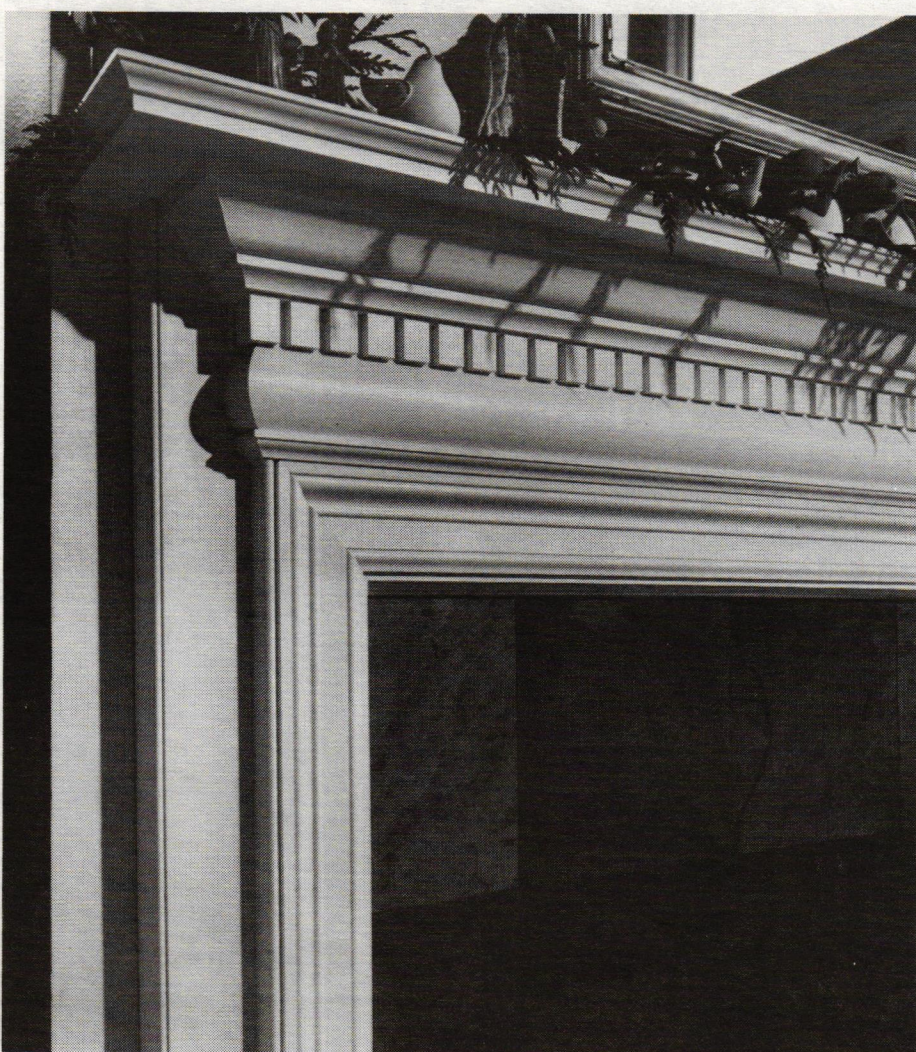

Maizefield Mantels, Revere — Primed alder.

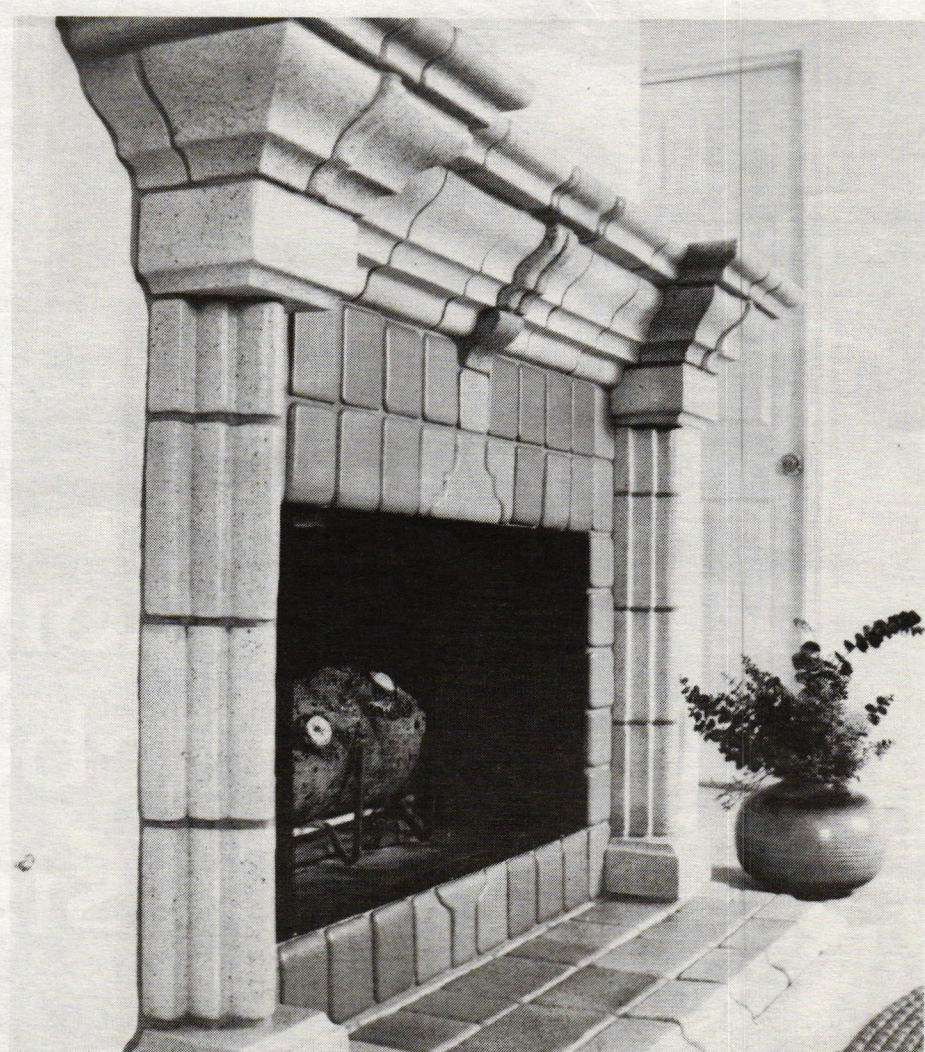

Architerra Austin — Modular terra cotta.

Introducing . . .

HERITAGE MANTELS

**Marble Reproductions Of Antique Originals —
In All Periods**

It is our pleasure to present the finest in historical reproduction fireplace mantels. Each marble mantel is an exact reproduction of an authentic antique — and is hand crafted by craftsmen with many years of expertise.

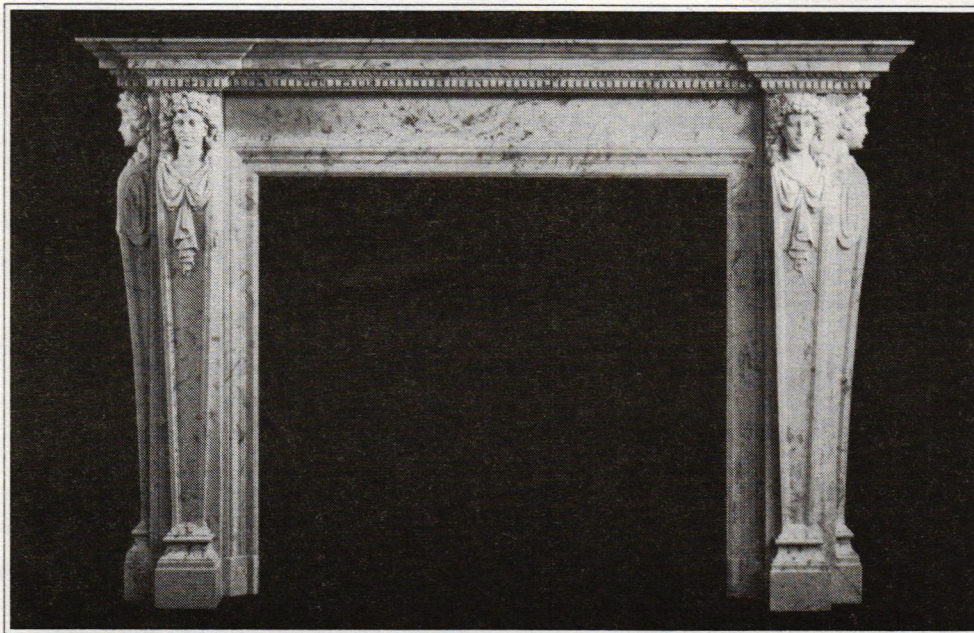

Our mantels are cast from molds made directly from superbly carved antique marble pieces. This direct molding from the original captures all the fine hairline details . . . giving our reproductions the feel, look, and character of the original. Quality and craftsmanship are apparent in every detail.

The marble composition is made from pulverized quarried marble and pre-blended with selected mineral fillers, then fused together with a binding agent in a process used exclusively by **HERITAGE MANTELS, Inc.** The resulting product is indistinguishable from the original.

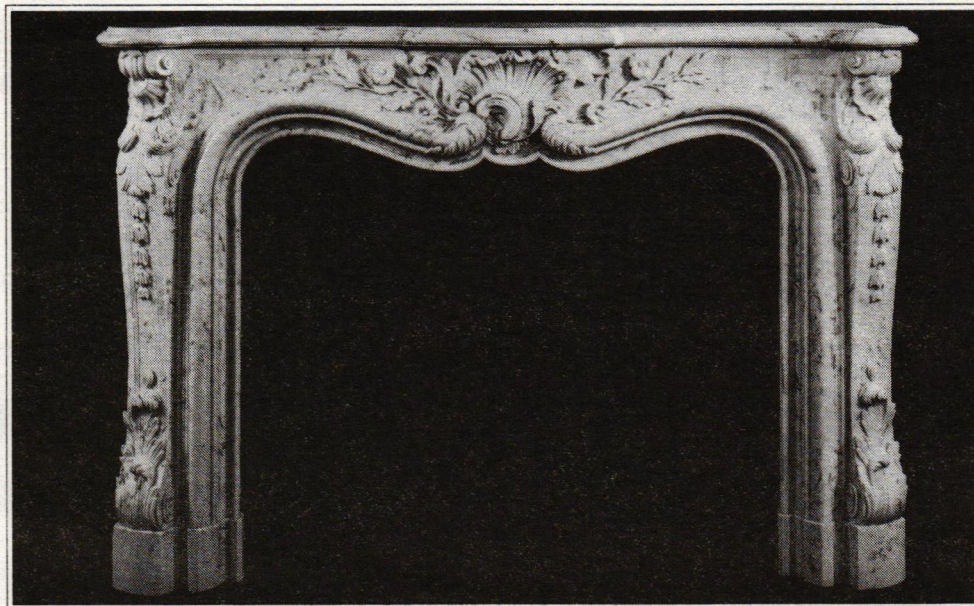

**HERITAGE MANTELS, INC., insures the highest level
of quality and a lifetime of satisfaction.**

Write for our full-color catalog.

Heritage Mantels, Inc.

P.O. Box 671-T Southport, CT 06490
(203) 335-0552

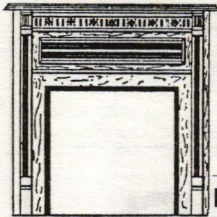

TRADITIONAL BUILDING'S MANTELS SourceList (continued)

CSI# 06200

■ BY CLEM LABINE and JUDITH SIEGEL LIEF

COMPANY	SPECIALTY	Literature	Antique	Custom/ Stock	Materials			
					Wood	Marble	Cast	Other Materials
Raymond Enkeboll Designs 16506 Avalon Blvd., Dept. TB Carson, CA 90746 (213) 532-1400	Carved and sculptured "architectural accoutrements" in oak and clear maple (other woods available on request). Original designs in traditional styles.	Free Write in No. 577		C/S	✓			
Fancy Front Brassiere Co. P.O. Box 2847, Dept. TB Roseville, CA 95746 (916) 791-7733	Specialize in components for mantels: Fluted casing, corner blocks, and brackets and moldings. Can work in pine, oak, cherry, mahogany, or any other species available.	Free Write in No. 332		S	✓			
Florida Victorian Arch. Antiques 112 Georgia Ave., Dept. TB Deland, FL 32720 (904) 734-9300	Inventory includes wood mantels, bathroom fixtures, heart pine flooring, wood columns and staircases, and stained and bevelled glass.	Free Write in No. 557	✓	S	✓			
Fourth Bay 10500 Industrial Dr., Dept. TB Garrettsville, OH 44231 (216) 527-4343	Unfinished oak or poplar Georgian mantel. See also the Fireplaces and Accessories and Fireplace Tiles SourceLists.	Free Write in No. 521		S	✓			
Michael Gordon, Inc. 444 Grand St., Dept. TB Paterson, NJ 07505 (201) 523-4408	Mid-sized custom shop. Also complete finishing facility.			C	✓			
Great American Salvage Co. 3 Main St., Dept. TB Montpelier, VT 05602 (802) 223-7711	Stock of antique wood, marble, iron, slate, and stone mantels in classical styles. Offer complete restoration service; can ship anywhere in the world. They are equipped to custom fabricate any mantel to client's specs.		✓	C/S	✓	✓	✓	
Henderson, Black and Greene, Inc. PO Box 589, Dept. TB Troy, AL 36081 (205) 566-5000	Colonial western pine mantels. They sell to distributors only; contact them for local area distributors.	Free		S	✓			
Heritage Mantels, Inc. Box 671, Dept. TB Southport, CT 06490 (203) 335-0552	Fine authentic reproduction marble mantels. Victorian, Classical, and Traditional styles; seven finishes.	Free Write in No. 535		S		✓		Limestone composition
Wm. H. Jackson Company 3 E. 47th St., Dept. TB New York, NY 10017 (212) 753-9400	150-year-old company specializing in several hundred Early American, English, and French wood mantels and overmantels.	Free	✓	C/S	✓	✓	✓	
Joseph/Kenyon Ltd. 540 Nepperhan Ave., Dept. TB Yonkers, NY 10701 (914) 969-5323	Mantels crafted in exotic veneers and solid woods.			C	✓			
Kerry Joyce 5160 Melrose Ave., Dept. TB Los Angeles, CA 90038 (800) 456-7123	Cast stone or plaster composite mantels in mostly contemporary styling, but they do make a "Traditional Series" — about ten designs, mostly Early American. Four colors available. Also matching mantel shelves.	Free		S			✓	Cast stone or plaster composite
Kentucky Millwork Inc. 4200 Reservoir Ave., Dept. TB Louisville, KY 40213 (502) 451-3456	Eleven styles of wood mantels; custom sizes available.	Free		C/S	✓			
Kreider Brothers, Inc. 2220 Horseshoe Rd., Dept. TB Lancaster, PA 17601 (717) 397-3768	50-year-old family run millwork and cabinetry shop with emphasis on mantels, staircases, cabinetry, windows, doors, and casework.	Free Write in No. 536		C	✓			
Larkin Company 210 Carter Dr., Suite 4, Dept. TB West Chester, PA 19382 (215) 696-9096	Manufacturer of hand-crafted architectural woodwork including mantels, columns, pediments, top panels, wainscoting, shutters, and moldings in a variety of hardwoods. Mantels are shipped fully assembled; design service available.	Free with letterhead request. Write in No. 537		C/S	✓			

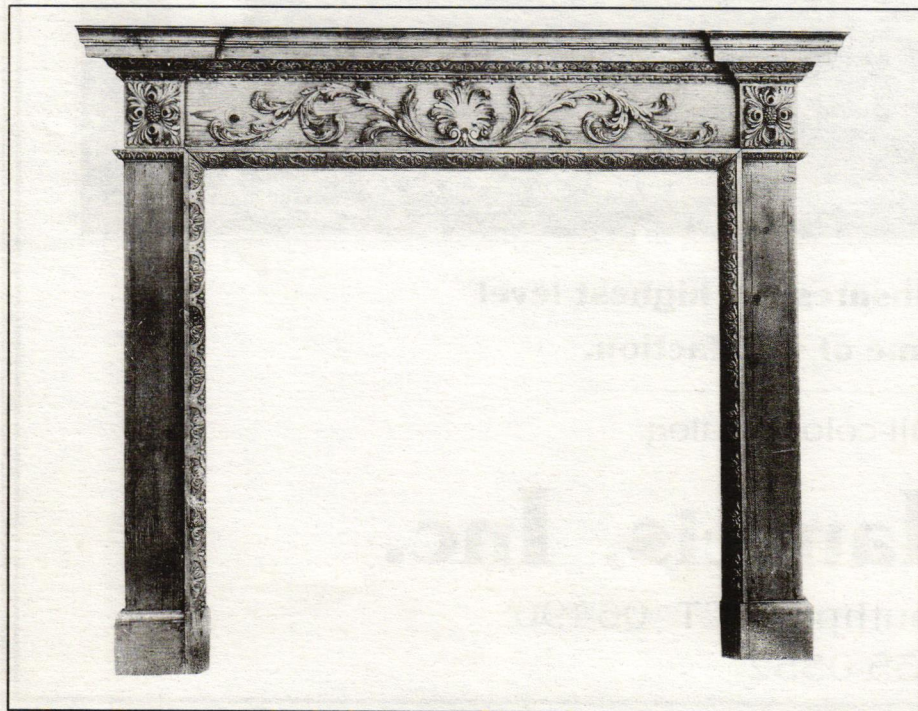

Wm. H. Jackson Company — Model #SO-57.

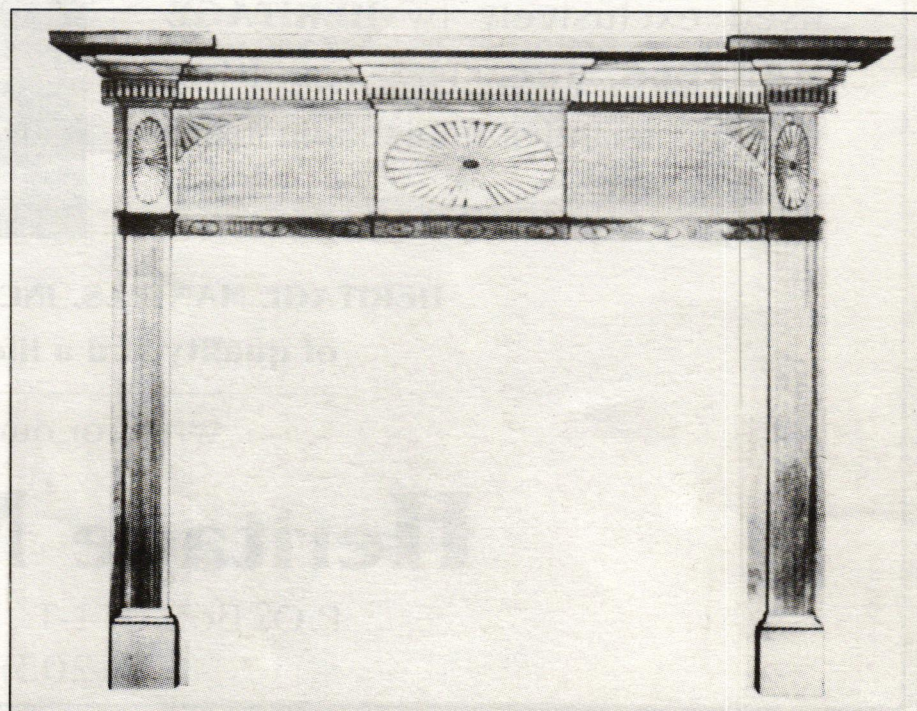

Draper & Draper, Ltd., Model #JP152 — Eastern white pine.

EXCLUSIVE DEEP-SCULPT MOULDINGS, CARVINGS AND FIREPLACES IN WALNUT, CHERRY & OAK (Many in stock).

56 PAGE CATALOG AVAILABLE.

If you get involved in any of the above then you will find this catalog most helpful. Send for your copy today. **Catalog \$10. deductible from first order.**

NAME _____
 COMPANY _____
 ADDRESS _____
 CITY _____
 STATE _____ ZIP # _____
 Video Tape Send \$20.00 (refundable)

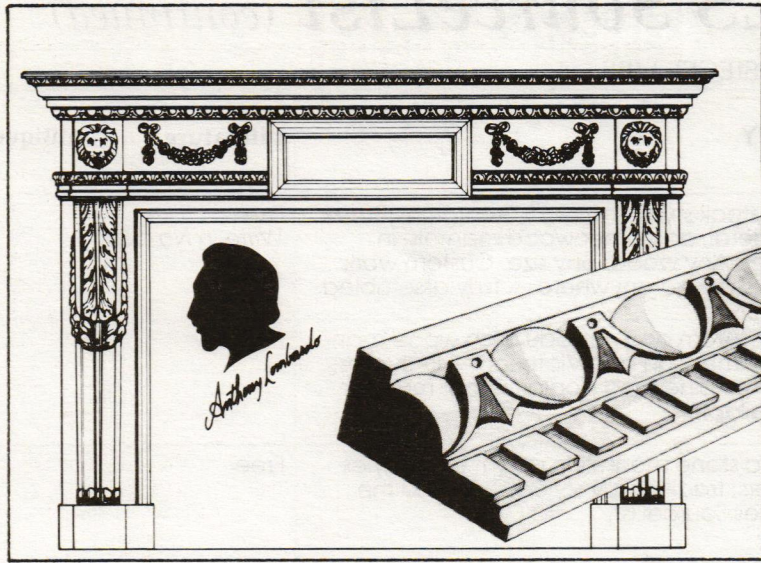

ANTHONY LOMBARDO, PRES., ARCHITECTURAL PANELING, INC.

979 THIRD AVE., D & D BUILDING, NEW YORK, NY 10022
 212-371-9632 • FAX: 212-759-0276
 Write in No. 530

Wood fireplace mantels.
 Assorted window systems.
 Claw-foot bathtubs.
 Pedestal sinks.
 Antique & reproduction doors.
 Heart pine flooring.
 Antique furniture.
 Wood columns & staircases.
 Stained & bevelled glass.
 Antique wooden boats.
 Television and movie props.

FLORIDA VICTORIAN ARCHITECTURAL ANTIQUES

112 Georgia Avenue
 Deland, Florida
 (904) 734-9300
In Historic Downtown Deland

Write in No. 557

Top Quality Precision Millwork
 CASINGS • BASES • CROWNS • CORNER BLOCKS
VICTORIAN ELEGANCE
 DOORS • GINGERBREAD • WAINSCOT
 LARGEST INVENTORY OF VICTORIAN MOULDINGS & MILLWORK ANYWHERE

Specializing in Customer Service
 Buy Direct From Manufacturer
 Top Quality, Precision-made Products
 Premium & Commercial Grades Available
 No Minimum Order - Rush Orders are No Problem
 We're Experts in Shipping & Packaging
 Full Color Catalog with lots of Construction Ideas

SILVERTON Victorian Millworks
 Send for your free catalog.
 Phone or write to:
 P.O. Box 2987-TB3
 Durango, Colorado 81302
 303/259-5915

Write in No. 45

LARKIN CO.

Handcrafted Mantels, Wainscoting & Mouldings

210 Carter Drive Suite 4
 West Chester, PA. 19382
 Tel: (215) 696-9096 Fax: (215) 692-8708
 Catalog Available

Write in No. 537

Architectural Antiques Exchange

30,000 sq. ft. of architectural artifacts: Old house restoration materials, antique doors, mantels, stained glass, ornate mirrors, chandeliers, carved furniture, & antique & custom bars/backbars.
 715 N. Second St., Phila., PA 19123 or call (215) 922-3669

Write in No. 544

CLASSIC DECORATOR WOOD MANTELS.

Add elegance to a new or existing fireplace with a handcrafted wood mantel. 40 styles — from Louis XV to Williamsburg Colonial to Modern.

Send for FREE brochure, Readybuilt Products Co., Dept. TB, 1700 McHenry St., Baltimore, MD 21223 (301) 233-5833.

READYBUILT
 Keeping families warm for more than half a century.

Write in No. 217

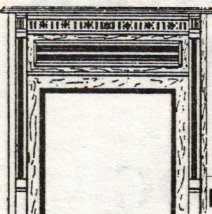

TRADITIONAL BUILDING'S MANTELS SourceList (continued)

CSI# 06200

■ BY CLEM LABINE and JUDITH SIEGEL LIEF

COMPANY	SPECIALTY	Literature	Antique	Custom/ Stock	Materials			
					Wood	Marble	Cast	Other Materials
Maizefield Mantels Box 336, Dept. TB Port Townsend, WA 98368 (206) 385-6789	Catalog of stock styles shows 15 Georgian, Greek Revival, Federal, and other wood mantels, in primed alder. Any wood, any size. Custom work welcomed; shipped anywhere — fully assembled.	Free <i>Write in No. 538</i>		C/S	✓			
The Mantel Works 1405 Spring St., Dept. TB Atlanta, GA 30309 (404) 892-2130	10 styles of custom and reproduction wood mantels — Early American and Victorian — in cypress, cherry, walnut, pine, and poplar. Other millwork services available.			C/S	✓			
Materials Marketing Corporation 922 Isom Rd., Dept. TB San Antonio, TX 78216 (512) 524-3800	Hand-tooled stone mantels in about eight styles and 12 colors; traditionally styled. See also the Fireplace Tiles SourceList.	Free		C/S			✓	Natural Mexican stone (cantera and adoque)
Materials Unlimited 2 W. Michigan Ave., Dept. TB Ypsilanti, MI 48197 (313) 483-6980	Mostly antique and fully restored carved wood mantels; also carry Heritage marble mantels. Custom reworking; custom design and fabrication. Can ship anywhere.	No literature; can send photos	✓	C/S	✓	✓		
Gregory Muller Associates 45 Bond St., Dept. TB New York, NY 10012 (212) 477-3614	High-end marble and stone sculptors and restorers who will fabricate unique mantel designs.			C	✓	✓	✓	Stone
Nevers Oak 933 Rancheros Dr. "B", Dept. TB San Marcos, CA 92069 (619) 745-8841	Hand-carved wood mantels — antique and reproductions. Traditional styles, original designs; shipped anywhere, unfinished.	Send \$7.50 for catalog		C/S	✓			
New Brunswick House Wreckers 396 Somerset St., Dept. TB New Brunswick, NJ 08901 (201) 246-1071	Current inventory includes three slate mantels with cast-iron fronts and 12 wood mantels.		✓	S	✓			Cast iron
New Jersey Hardwoods, Inc. 1340 W. Front St., Dept. TB Plainfield, NJ 07063 (201) 754-0990	Custom mantels — stock details — in oak and poplar (or any wood specified). Early American, Victorian, Classical, and Traditional styles.	Free		C/S	✓			
Nostalgia 307 Stiles Ave., Dept. TB Savannah, GA 31401 (912) 232-2324	Wide selection of antique mantels — many styles and materials. Also reproduction mantels.	Call for photos	✓	C/S	✓	✓	✓	Stone, plaster
Ohmega Salvage 2407 San Pablo Ave., Dept. TB Berkeley, CA 94702 (415) 843-7368	Architectural salvage including: Wood mantels, antique lighting fixtures, stained and beveled glass doors and windows, and more.	Free <i>Write in No. 564</i>	✓	S	✓	✓		
Old World Cabinets Inc. 13 Lucon Dr., Dept. TB Deer Park, NY 11729 (516) 254-3606	Custom manufacturer of wood mantels. Can replicate from photos or build to customer's specs. Pine, cherry, oak, mahogany; other species available.	Free <i>Write in No. 539</i>		C	✓			
Petersen Planing Mill Co. 3320 Rutger St., Dept. TB St. Louis, MO 63104 (314) 772-2700	Manufacturer of custom wood mantels.			C	✓			
Readybuilt Products Box 4425, Dept. TB Baltimore, MD 21223 (301) 233-5833	Importers of English mantels in oak and mahogany. Manufacture of 50 styles of Early American, Traditional, and Classical styles in red oak and poplar. Primed; paint-, or stain-grade unfinished.	Free <i>Write in No. 217</i>		C/S	✓			
Red Baron's Antiques 6450 Roswell Rd., Dept. TB Atlanta, GA 30328 (404) 252-3770	They sell antiques and architectural detail. Inventory includes a large selection of mantels, various materials, various eras.		✓	C/S	✓	✓	✓	

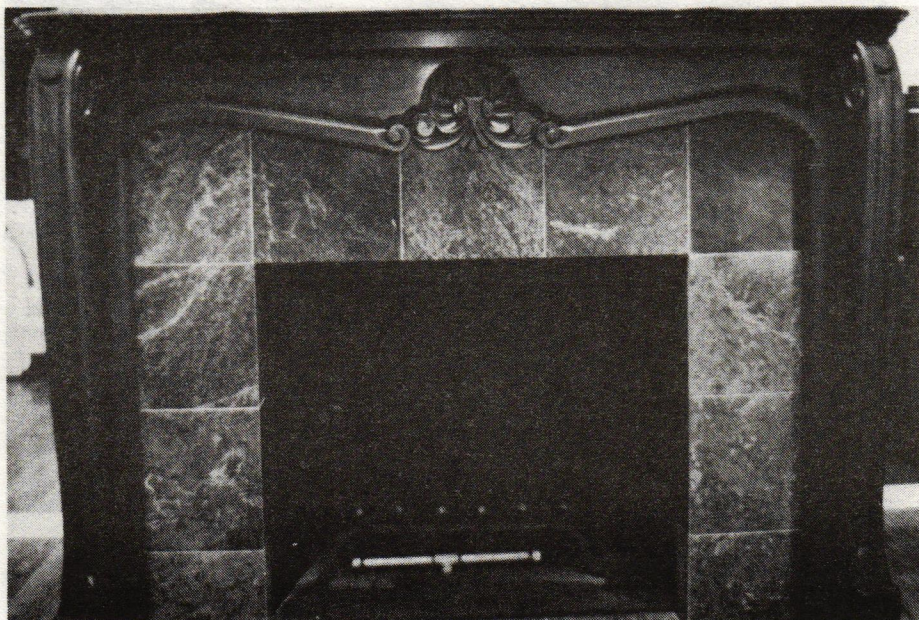

Architectural Heritage, Continental — Walnut.

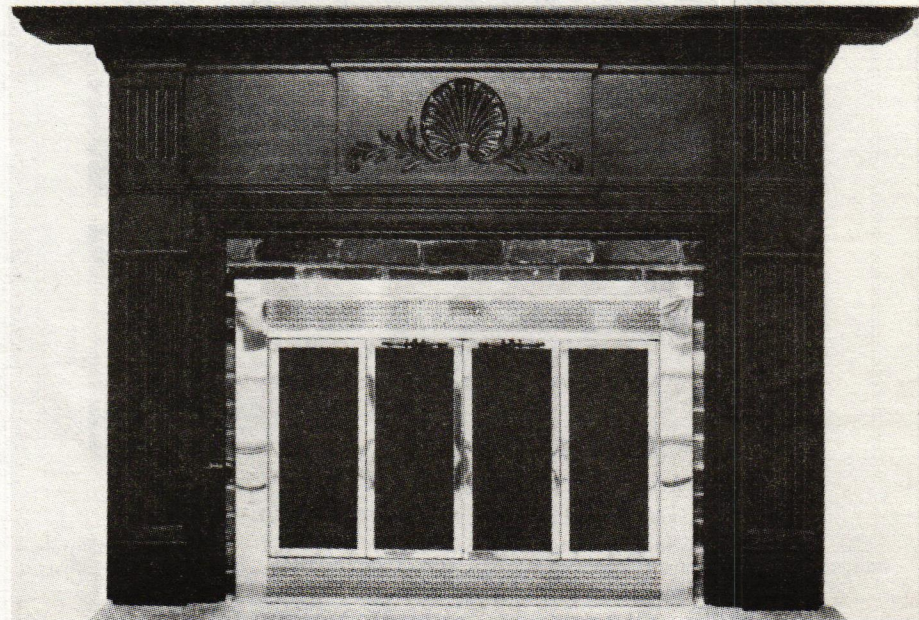

Dovetail Woodworking Company, Model #DWC-001 — Honduran mahogany.

Your Award-Winning Source for Elegant Woodwork



Everything you need in Victorian gingerbread, turnings and carvings, in premium grade solid hardwoods. Factory-direct savings.

Period Bars, Backbars, Servers, Ceilings, Seating, Gazebo Kits & accessories.

We'll build to your specifications, supply any or all component parts. Complete custom design services.

Interior/exterior restoration projects, Victorian to Ultra-Contemporary, our specialty.

Send for Catalog. Over 135 color pictures of products and design ideas. \$4.50. Free if ordered on Company letterhead.



Chamberland & Woodcraft Co. INC.

Office hrs. 8 AM to 4 PM Mon-Fri. EST

Post Office Drawer 609 Carlisle, PA 17013
(717) 243-0063 (800) 367-1884 Outside PA FAX (717) 243-6502



Best of Show. Blue Ribbon. Expo Show.



Expo Blue Ribbon Winner



Depr. 190

Write in No. 131

WORTHINGTON

THE PREMIER NAME IN COLUMNS



Catalog \$3.00

WORTHINGTON GROUP, LTD.
P.O. Box 53101 • Atlanta, GA 30355
800-872-1608 404-872-1608

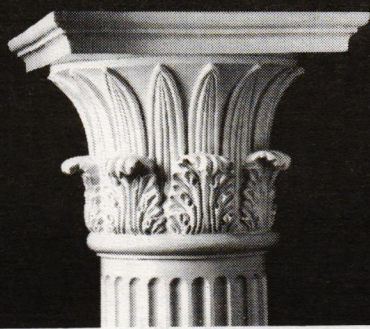

Write in No. 163

THE MIDWEST'S LARGEST SOURCE FOR ARCHITECTURAL ARTIFACTS

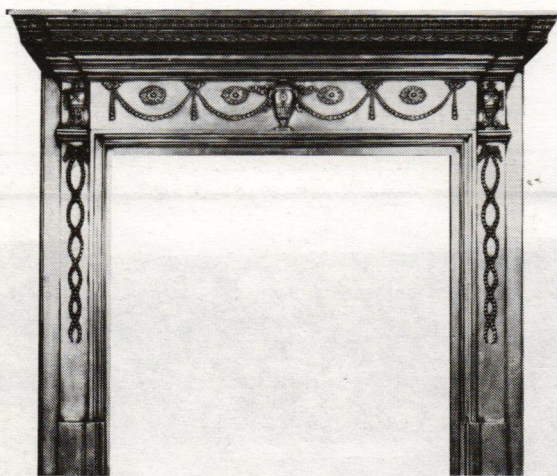

19th Century English Polished Cast Iron Firesurround
overall: 63 1/2" w x 53" h, opening: 40" w x 38 1/2" h

Included in our inventory of over 1,200 fireplace surrounds are American, English and Continental mantels in wood, marble, slate, cast iron and stone from the 18th, 19th and early 20th centuries.

SALVAGE ONE

ARCHITECTURAL ARTIFACTS

We are always interested in acquiring fine architectural property.
1524 South Sangamon Street Chicago, Illinois 60608
(312) 733-0098 FAX (312) 733-6829

Write in No. 499



Handcarved
Reproduction
McIntire Mantel

◆
One of many
designs all custom
made to your
specifications

Draper & Draper, Ltd.

Antique and Reproduction Fireplace
Mantels and Accessories

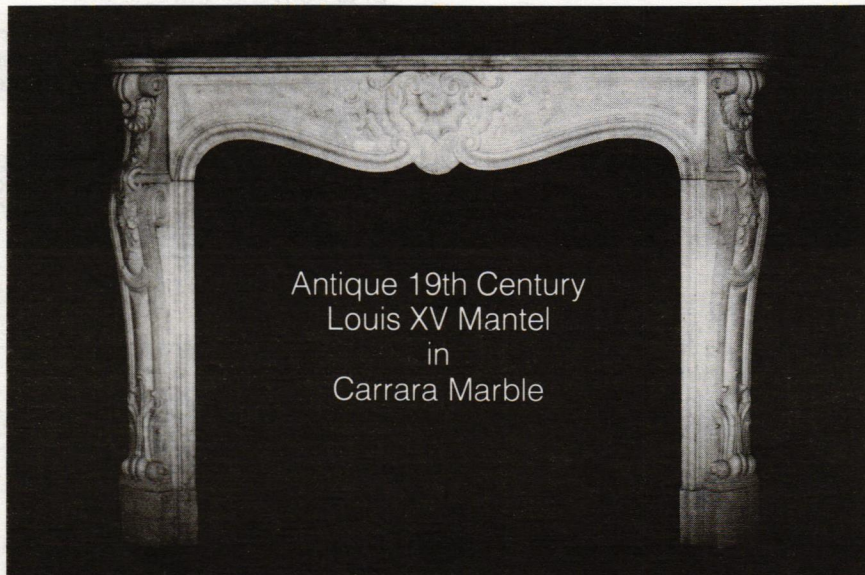

Antique 19th Century
Louis XV Mantel
in
Carrara Marble

Call or write for illustrated brochure
Draper & Draper, Ltd.
200 Lexington Avenue • Suite 1409 • NY, NY 10016
(212) 679-0547 FAX (212) 679-0549

Write in No. 533



BAREWOOD INC.

Fine custom woodworking and carving artistically executed
cherished pieces lovingly repaired or recreated
CUSTOM FABRICATION

EXPERT REPAIRS ••• REPRODUCTION

- | | |
|--------------------------|------------------------------|
| Windows | Fireplace Mantle/Mirrors |
| Doors/Sashes | Cornices |
| Custom Moulding/Millwork | Wainscoting/Panelling |
| Staircase Parts | Woodturning/Spindles/Columns |
| Decorative Woodcarving | Handrails |
| Furniture/Cabinets | |

106 Ferris Street, Brooklyn, New York 11231
(718) 875-9037

Write in No. 167

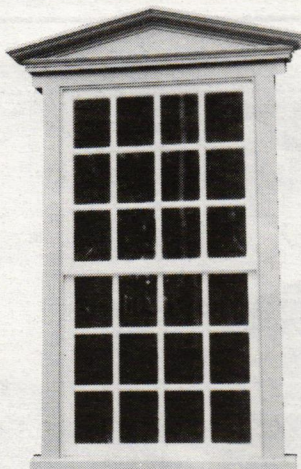

DOORS & WINDOWS

Specialists in 18th and 19th century architectural millwork including colonial style mortise and tenon small pane window sash, plank window frames, fanlight windows, interior and exterior doors, entryways, French doors, mantel-pieces, wainscoting, raised panel walls, mouldings and more. Custom orders and orders to "match existing" welcome.

ILLUSTRATED BROCHURE \$3.00.

ARCHITECTURAL COMPONENTS

26 North Leverett Road, Dept. TB
Montague, MA 01351 413-367-9441

Write in No. 385

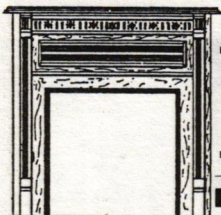

TRADITIONAL BUILDING'S MANTELS SourceList (continued)

CSI# 06200

■ BY CLEM LABINE and JUDITH SIEGEL LIEF

COMPANY	SPECIALTY	Literature	Antique	Custom/ Stock	Materials			
					Wood	Marble	Cast	Other Materials
Renovation Source 3512 N. Southport Ave., Dept. TB Chicago, IL 60657 (312) 327-1250	Inventory of 50-75 oak and marble mantels from 19th and early 20th century. Also hearth and surround tile and overmantels.	None	✓	S	✓	✓	✓	Cast plaster and slate
Roman Marble 120 W. Kinzie St., Dept. TB Chicago, IL 60610 (312) 337-2217	Collection of antique marble mantels: French, English, Italian, and Victorian styles. Wide variety of reproduction wood mantels in English and French styles.	Free Write in No. 545	✓	S	✓	✓		
Salvage One 1524 S. Sangamon St., Dept. TB Chicago, IL 60608 (312) 733-0098	Architectural salvage currently stocking over 1,200 mantels and fireplaces in oak, mahogany, pine, birch, and maple; also marble, cast iron, and slate from the 18th and 19th centuries. Reproduction mantels also available in mahogany, cypress, and pine from England and U.S.	Free Write in No. 499	✓	S	✓	✓	✓	Cast iron and slate
Stanley D. Saperstein 103 Corrine Dr., Dept. TB Pennington, NJ 08534 (609) 737-9364	One-man shop specializing in hand-carved moldings and joinery. Expert at matching missing parts enough to "fool restoration architects." He can also work from drawings.			C	✓			
Silverton Victorian Millworks Box 2987, Dept. TB Durango, CO 81302 (303) 259-5915	Complete line of stocked moldings and corbels to configure custom mantels. Standard woods are southern yellow pine and northern Wisconsin red oak. Can also work from specs — any coping or custom profile.	Free Write in No. 45		C/S	✓			
Spiess Antique Building Materials 228-230 E. Washington, Dept. TB Joliet, IL 60433 (815) 722-5639	Shop specializing in antique wood mantels.	Free Write in No. 571	✓	S	✓			
Stromberg's Architectural Stone P.O. Box 8083, Dept. TB Greenville, TX 75401 (214) 455-1199	Manufacturers of cast-stone mantels in classical and traditional styles.	Free Write in No. 540		C/S			✓	Cast stone and precast concrete
Sunshine Architectural Woodworks 2169 Sunshine Dr., Dept. TB Fayetteville, AR 72703 (501) 521-4329	Colonial, Victorian, Classical, and Traditional mantels crafted from kiln-dried poplar, oak, cherry, and walnut in paint and stain grade; other woods available. Also raised panel, shutters, and other architectural millwork.	Free Write in No. 541		S	✓			
Superior 4325 Artesia Ave., Dept. TB Fullerton, CA 92633 (714) 521-7302	Four hardwood mantel styles (red oak and poplar) to complement their Italian marble surrounds. See also the Fireplaces and Accessories SourceList.	Free		S	✓			
Travis Millwork Rte. 3, Box 848, Dept. TB Spicewood, TX 78669 (512) 264-2007	Reproduction wood mantels with composition ornamentation in Victorian, Early American, and traditional. Design service available.	Free Write in No. 336		S/C	✓			
Urban Artifacts 4700 Wissahickon Ave., Dept. TB Philadelphia, PA 19144 (215) 844-8330	Buy and sell antiques and architectural decor. Specializing in authentic antique mantels from the turn-of-the-century. Over 100 styles on display.	Send \$10 for full catalog; free flyer Write in No. 542	✓	S	✓	✓		
Vander Heyden Woodworking, Inc. 151 W. 25th St., 8th fl., Dept. TB New York, NY 10001 (212) 242-0525	Cabinetwork and fine furniture; handcarving a specialty.			C	✓			
Vintage Mantle Co. Box 702415, Dept. TB Tulsa, OK 74170 (918) 250-0800	Poplar and oak mantels with dowelled-joint construction; Victorian, traditional, Early American styles.	Free Write in No. 543		C/S	✓			
World of Wood Ltd. 129 E. Wisconsin Ave., Dept. TB Oconomowoc, WI 53066 (414) 567-0188	Restoration and reproduction work in standard and exotic woods for commercial and residential projects. Also cabinetry, stairs, panelling, and more.			C	✓			
The Wrecking Bar 292 Moreland Ave. N.E., Dept. TB Atlanta, GA 30307 (404) 525-0468	They gather architectural ornament — domestic and imported. Maintain \$2 million inventory including museum-quality pieces. They also have a design and restoration service		✓	S	✓	✓		Iron and slate

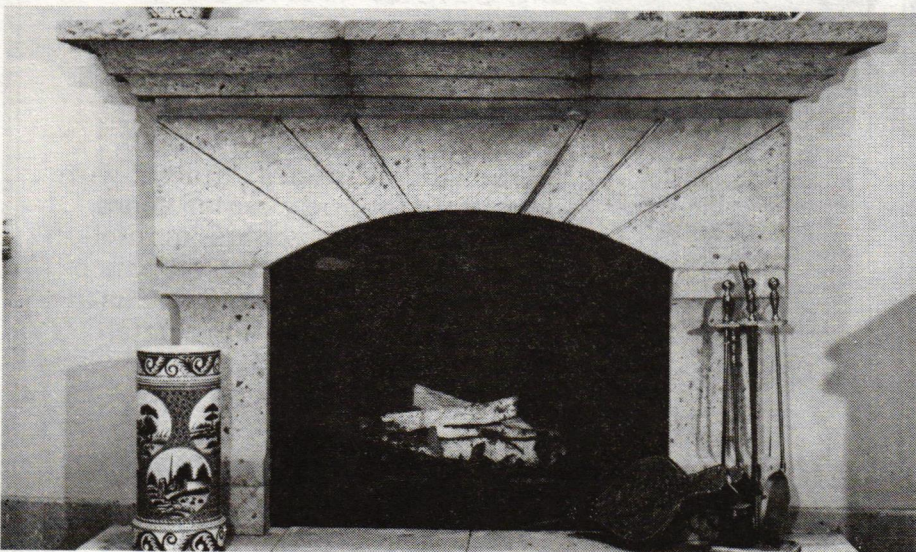

Materials Marketing Corporation, Style #676 — White Mexican stone.

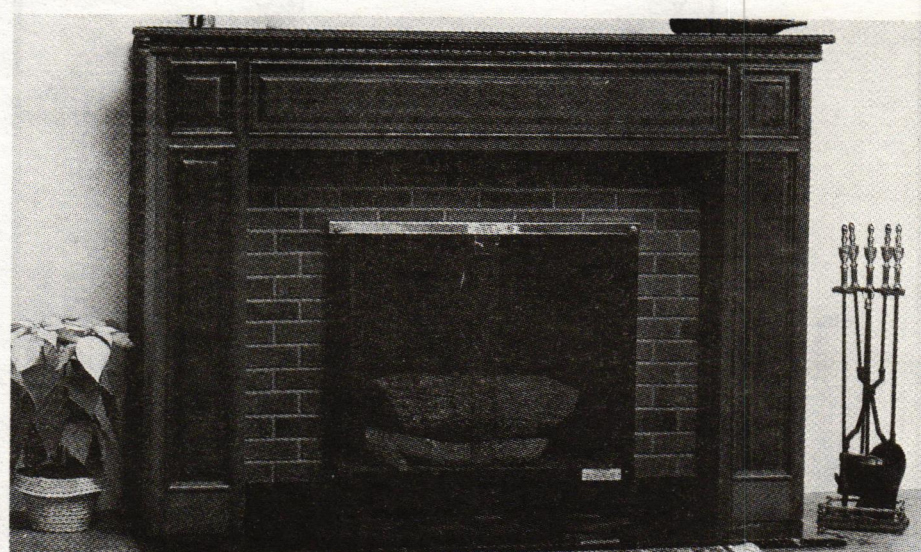

Readybuilt, No. 102 — Oak.

BOISE MOULDING & LUMBER CO.

116 EAST 44TH STREET BOISE, IDAHO 83714

PHONE (208) 322-6066



Architectural Millwork

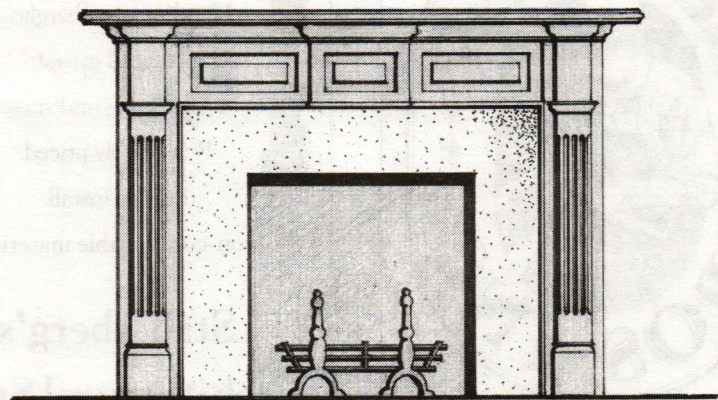

MANUFACTURERS OF CUSTOM ARCHITECTURAL MILLWORK

DOORS • WINDOWS • PANELING • STAIRWAYS • MANTELS • HARDWOOD & SOFTWOOD MOULDINGS

Write in No. 317

HISTORICAL PATTERN MATCHING
FOR RESTORATION AND RENOVATION
including:

- Mouldings
- Columns
- Balusters
- Spindles
- Finials
- Gutters
- Handrails
- Carved Appliques

Specializing in handling
Redwood with reverence

Blue Ox Millworks
The Giant of the Custom Woodshops
Free Brochure, \$6.00 informational pattern book
(800) 24-VICKY FAX (707) 444-0918 Foot of X Street Eureka, CA 95501

Write in No. 203

WOOD MANTELS
CAPITALS
BRACKETS
MEDALLIONS
PLASTER CORNICES
WOOD MOULDINGS
COMPOSITION & WOOD FIBER ORNAMENTS

Established 1893
DECORATORS SUPPLY CORPORATION
3610 S. MORGAN ST., DEPT. TB • CHICAGO, IL 60609
312/847-6300

ANTIQUE FIREPLACE MANTELS

Specialists in turn of the century fireplace mantels. We stock over 100 authentic mantels in various woods and styles from classic to the intricately detailed. We also offer a full line of antique furniture & architectural. Including: columns, gates, stained & beveled glass, French doors, iron garden urns and furniture.

Illustrated Mantel Catalog \$10.00



URBAN ARTIFACTS

4700 Wissahickon Ave
Suite 111
Philadelphia, PA
19144

1 800-621-1962

Write in No. 542

*The finest quality mantels —
for those who know & appreciate
the very best*



- ◆ Handcrafted of solid wood
- ◆ Stock or custom styles
- ◆ Any wood, any finish
- ◆ Custom staircases, turnings & mouldings

**MAIZEFIELD
MANTELS**

Post Office Box 336
Port Townsend, WA 98368
Catalogue \$3.00 Phone/FAX 206/385-6789

Write in No. 538



Gold Leaf Studios craftsman gilding a rope-twist molding for a reproduction 19th-century mantel mirror.

**Gold Leaf Studios
Conservation & Restoration
Of Gilded Antiques**

Frame Search: Locates appropriate period frames for museums and collectors

Architectural Gilding ✽ Interior/Exterior ✽ Cornices ✽ Capitals
Cupolas & Domes ✽ Sculpture ✽ Medallions ✽ Paneled Rooms

We can match a gilded mirror to your period mantel.

Gold Leaf Studios, P.O. Box 50156, Washington, D.C. 20091 (202) 638-4660

Write in No. 534

ARCHITECTURAL TIMBER & MILLWORK



RESTORATION WOODWORKING
Cabinets • Doors & Entries
Stairs, Columns & Balustrades
Paneling & Mouldings • Gazebos & Arbors

TIMBER FRAMED HOUSES AND BARNES
18th Century • Japanese • Contemporary
Mortise & Tenon Joinery
Hewn or Hand Planed Finishes

HEART PINE FLOORING • STEEPLES, CUPOLAS & HISTORIC FACADES

Specialists in All Restoration Materials
Wood, Iron, Copper, Terra Cotta, Plaster, Stained Glass & Gold Leaf Work

280 Stanley Street • Amherst, Mass. 01002 (413) 256-8785

Write in No. 329

Architectural Millwork



Since 1937

2220 Horseshoe Rd., Lancaster, PA 17601
717/397-3768

Write in No. 536

BEAUTIFUL MANTELS

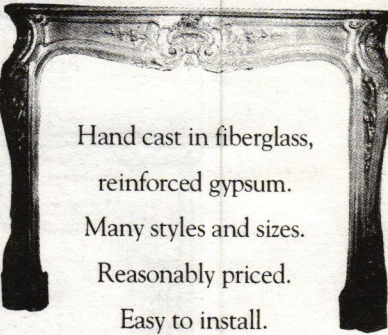

Hand cast in fiberglass, reinforced gypsum.
Many styles and sizes.
Reasonably priced.
Easy to install.
Non-combustible materials.

Stromberg's Architectural Stone

P.O. Box 8083
Greenville, TX 75401
214-454-0904

Write in No. 540

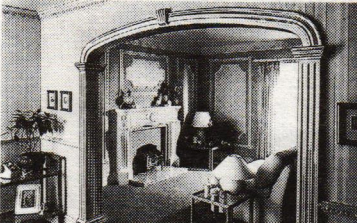

ARCHWAYS

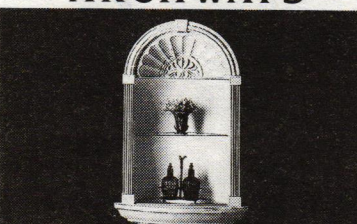

NICHES

Buy at factory prices from the world's finest producer. Niches, Crown and Panel Mouldings, Mantels, Ceiling Medallions, Columns, Porches, Corbels, Archways, Domes and Oak Beams. Dealer and Manufacturer's agent inquiries welcome.

Send today for your FREE 28 page full color catalogue.

ARISTOCAST ORIGINALS
Tel: (404) 333-9934
Fax: (404) 432-0232

Name _____
Address _____
City _____
State _____ Zip _____
Dept. TB9A, Aristocast Originals
6200 Highlands Parkway, Suite I, Smyrna, GA 30082

Write in No. 118

Midwest's largest collection of
ANTIQUe MARBLE FIREPLACES
French, English, Italian, and Victorian styles.

• Pedestals • Statuary



Roman Marble
120 & 124 W. Kinzie, Chicago 60610
One block east of the Merchandise Mart

Mon. thru Fri. 9 a.m. - 5:30 p.m.
Sat. 10 a.m. - 2 p.m.
(312) 337-2217
FAX: (312) 337-9865

Write in No. 545

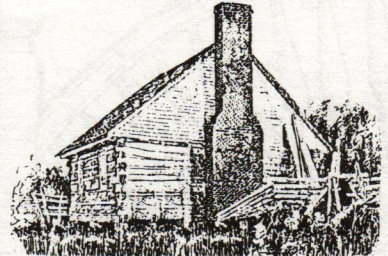

LOG HOUSES... and other 18th & 19th century building materials salvaged from old houses, grist mills, and barns:

- hand hewn logs •
- flooring •
- windows •
- doors •
- hardware •

Sylvan Brandt
653 Main Street Lititz, PA 17543
(717) 626-4520

Write in No. 395

Plaster Fireplace Mantels and Surrounds

Features

- Will not burn • Will not shrink
- Easy to install • Very competitive



Castings

151 Dekalb Industrial Way, Decatur, GA 30030
Phone 404-371-8108/Fax 404-371-8108 Ex. 19

Write in No. 532

Sunshine Architectural Woodworks
2169 Sunshine Drive
Fayetteville Arkansas 72703
501-521-4329 Fax 501-521-8863
CATALOG \$ 5.00



An elegant array of 18th century, solid hardwood reproduction, woodwork of the finest quality.

Mantels • Trim Mouldings • Arched Casings • Rosettes • Carvings • Raised Paneling • Carved Keystones • Shutters

Write in No. 541



ANTIQUe BACK BARS
OAK — CHERRY — MOHOGANY

INTERIOR ARCHITECTURAL WOOD
MANTELS — CABINETS
BOUGHT — SOLD

SPIESS ANTIQUe BUILDING MATERIALS

228-230 EAST WASHINGTON JOLIET, ILLINOIS 60433 **815/722-5639**

Write in No. 571

CUSTOM MANTELS



Send for brochure.
Old World Cabinets, Inc.
13 Lucon Drive
Deer Park, NY 11729
(516) 254-3606
FAX (516) 254-3676

- Standard designs made to your specs; or
- Your original design faithfully executed
- Available in any wood
- Ornament machine-carved or hand-carved
- Also: Columns & Pilasters; Arches; Pediments; Door Surrounds; Wall Panelling; Wood Carving; Bar Rails; Custom moldings

Write in No. 539



The Wood Factory
AUTHENTIC VICTORIAN MILLWORKS

Screen Doors • Porch Parts
Custom Woodwork • Mouldings
Ornamental Trim

Send \$2.00 for a Catalog
901 Harvard, Dept. TB
Houston, Texas 77008
(713) 863-7600

Write in No. 337

Travis Millwork



Our fine wood mantels are offered in custom and standard sizes. Kits are also available. Send \$2.50 for catalog.

Travis Millwork
Rt. 3, Box 848P, Dept TB
Spicewood, Tx 78669, (512) 264-2007

Write in No. 336



Victorian Millwork

Moulding • Balusters • Brackets
Gingerbread • Screen Doors • Corbels
Reproduction • Mantle Components
Gables • Ornamental Trim
Porch Parts • Fretwork
Ceiling Medallions • Restoration Products

P.O. Box 2847
Roseville, CA 95746
(916) 791-7733

Write in No. 332

SURROUND YOUR FIREPLACE WITH OVER A CENTURY OF TRADITION



FITS ZERO CLEARANCE FIREPLACES



BUILDER PRICING ON ELEGANT MANTELS
(918) 250-0800
VINTAGE MANTLE CO., INC. P.O. BOX 702415 TULSA, OK 74170

Write in No. 543



OHMEGA SALVAGE
 UNIQUE ITEMS FOR THE OLDER HOME

Wide Variety of Mantels
 Antique Lighting Fixtures
 Stained and Beveled Glass Doors and Windows
 Victoriana
 Clawfoot Tubs and Pedestal Sinks
 Garden Ware

Open Mon-Sat 9-5
 2407 San Pablo Ave
 Berkeley, CA 94702
 (415) 843-7368

Write in No. 564

CUSTOM HAND-CARVED FIREPLACE MANTELS

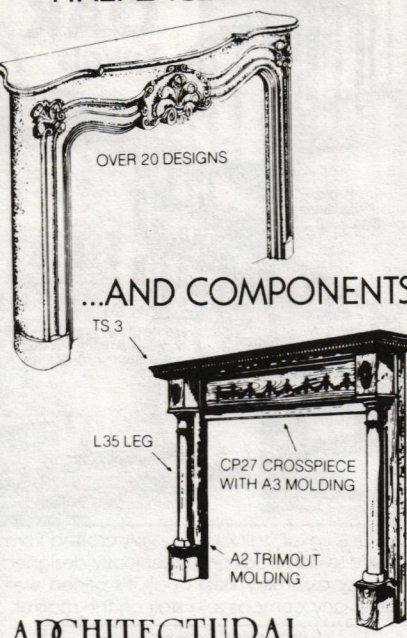

...AND COMPONENTS

ARCHITECTURAL HERITAGE
 10310 Plano Road, Suite E
 Dallas, Texas 75238
 (214) 343-4101

A Complete Custom Mantel Service

Write in No. 529



We offer a concept... not just a product.

White River
 HARDWOODS • WOODWORK, INC.

Manufacturers of
 Architectural Hardwood Mouldings
 Ornamentally Embossed & Smooth
 • Reproduction Mouldings •
 Catalog \$3.00

1197 Happy Hollow Road • Fayetteville, Arkansas 72701
 501-442-6986 • 1-800-558-0119 • Fax: 501-444-0406

Write in No. 488

CUSTOM MILLWORK

- Moldings
- Random width T&G Flooring
- Panelling
- Native & Exotic Woods
- Both KD & Air Dried

DHM CABINETMAKERS, INC.
 FINE FURNITURE & INTERIORS

ROUTE 4, BOX 173
 FLOYD, VIRGINIA 24091
 703-745-3825 FAX 703-745-3875

Write in No. 493



Conklin's Authentic Antique Barnwood and Hand Hewn Beams

Pennsylvania Wall Stone & Flagstone

- Barnwood: grey, silver grey, brown, red
- 50,000-100,000 sq. ft. in stock
- Random length and width
- Plank flooring

For Further Information Call Or Write
Leo Conklin
 RD 1, Box 70
 Susquehanna, PA 18847
 717-465-3832

WHOLESALE ONLY

Write in No. 115

Protect Wall Corners The Great Old-fashioned Way

Our unfinished **Cornerbeads** compliment any period or decor. They're among hundreds of hard-to-find, "old style" items we have to enhance your old house or capture a bit of the past in your newer home. Each cornerbead is 47" x 1 1/2" dia., with 90° notch.

Beechwood. Ea. \$10.95; 6 or more \$9.30.
Oak. Each \$13.95; 6 or more \$11.85. **Add shipping:** \$2.50 (1-5); \$6.50 (6 or more).
 WI residents add 5% tax. VISA/MC. or AMEX accepted.

To Order Call TOLL-FREE
1-800-556-7878
 Or, send for more information.

Crawford's Old House Store
 550 Elizabeth St. • Rm. 31 • Waukesha, WI 53186
 Dealer Inquiries Invited

Write in No. 22

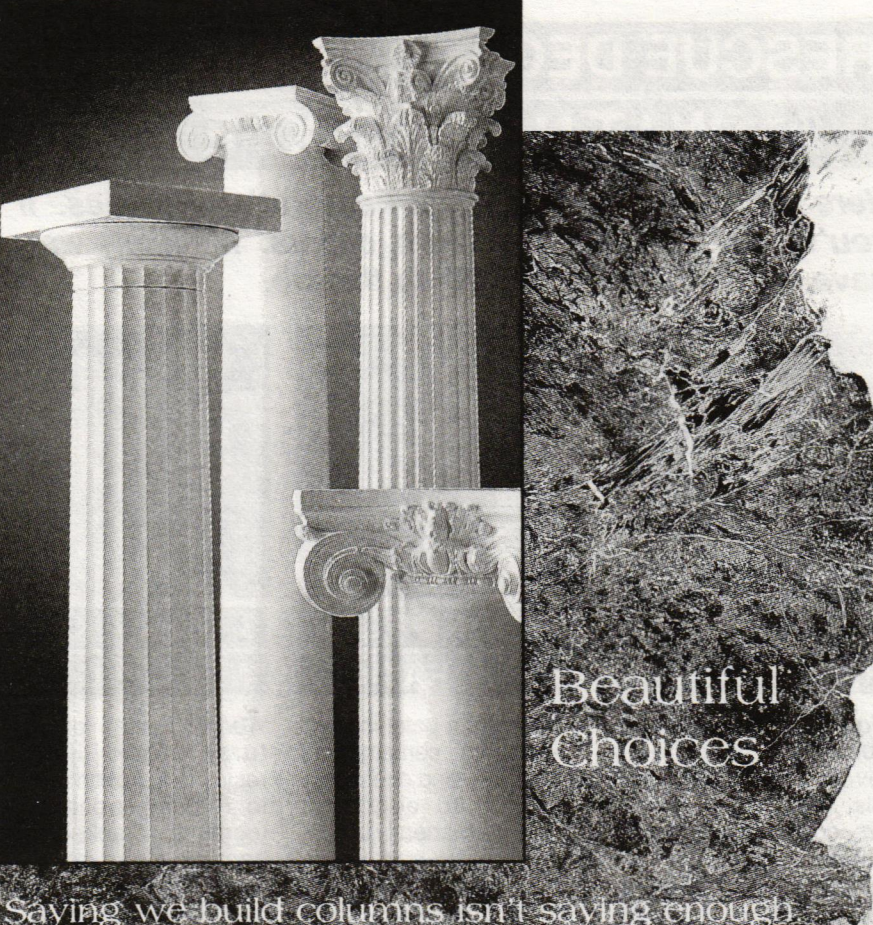

Beautiful Choices

Saying we build columns isn't saying enough.

The responsibility placed on those producing columns today continues to mount, since even this long and valued tradition must also offer creative flexibility as well as functional durability.

of styles available provides the designer with creative flexibility - all backed by more than ninety years of experience and our unprecedented warranties.

It has become expected that our columns and capitals will always meet design standards according to the Orders of Architecture, and the variety

of styles available provides the designer with creative flexibility - all backed by more than ninety years of experience and our unprecedented warranties.

HARTMANN SANDERS CO

4340 Bankers Circle • Atlanta, Georgia 30360 • (404) 449-1561 • (800) 241-4303
 Write in No. 158

ANTIQUE WIDE PINE FLOORING

Antique Oak & Chestnut Available

Widths to 22" Wide

Antique Wide Pine and Hard Long Leaf Yellow Pine
 Lengths up to 18' Long - Widths up to 14" Wide
 Planed and Ready to Install

For price info, call Mark Phillips: (508) 948-2722
 Northfield Restorations, Box 741, Rowley, Mass. 01969

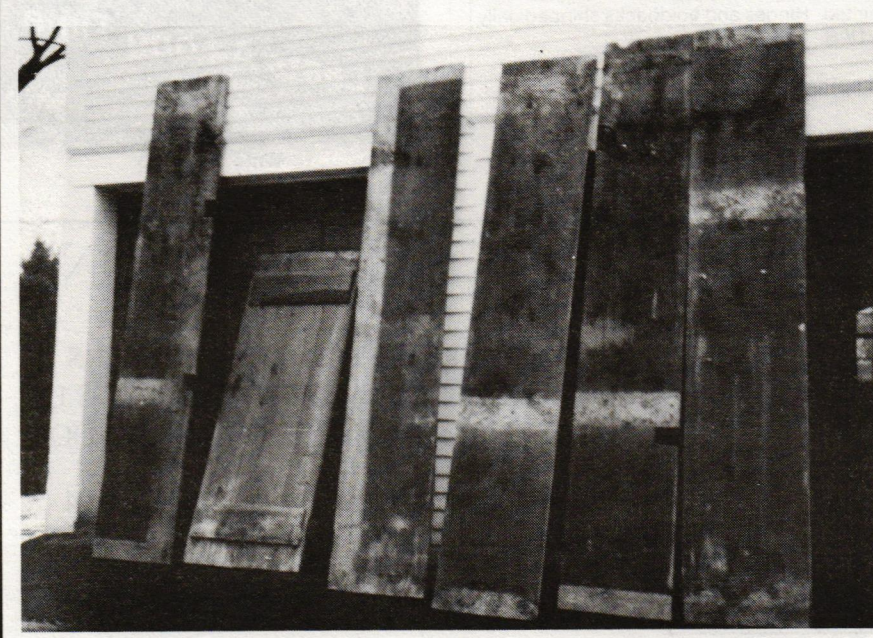

Write in No. 326

WIDE Flooring

Paneling • Wainscoting

PINE to 32" wide OAK to 18" wide
 Kiln dried to 6%-8% • Milled to your specifications

Send \$2.00 for informative literature and grading photos to:

Craftsman Lumber Company
 Box 222, 436 Main St., Groton, MA 01450
 or phone (508) 448-6336, Charles E. Thibeau, Prop.

Satisfying Architects, Builders and Homeowners nationwide since 1974

BEST QUALITY BEST SERVICE BEST PRICES

Write in No. 432

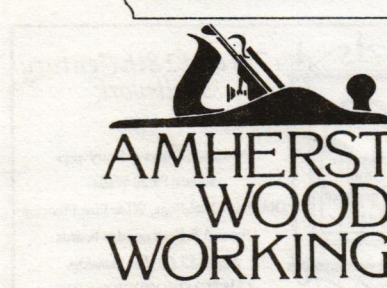

AMHERST WOOD WORKING

MOLDINGS

Rosettes
 Wainscoting
 Flooring
 Custom Patterns
 Long & Short Runs

Catalog Available

AMHERST WOODWORKING & SUPPLY, INC.
 BOX 718 HUBBARD AVE. NORTHAMPTON, MA 01061
 413-584-3003 FAX 413-585-0288

Write in No. 410

RESCUE DECAYED MATERIALS WITH EPOXIES

Here are 3 uses for Abatron's Restoration Epoxies. If you've got a different problem, call us. It's likely we have a formulation that will do the job.

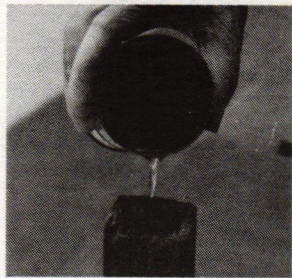

1. WOOD RESTORATION

LiquidWood and **Wood-Epoxy** give new life to severely rotted window sills, sash, frames, shutters, columns, decorative wood elements. The Abatron system is especially valuable when original wood must be saved for historic reasons. **Liquid Wood** consolidant reinforces and waterproofs by hardening after penetrating — and is the primer for **Wood Epoxy**. **Wood Epoxy** is a structural adhesive putty that fills, repairs, and replaces missing wood.

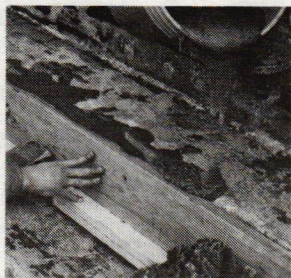

2. CONCRETE RESTORATION

Abocrete: a patching and resurfacing cement/grout structurally and chemically superior to concrete. Welds permanently to concrete, metal and wood. Patches & resurfaces floors, driveways, work areas, structures, columns, docks, corroded, pitted and spalled surfaces for industrial, marine, institutional and residential uses. **Abocast**: solventless resurfacing materials. **Abocoat**: the toughest protective coatings. Special versions available for applications in subfreezing weather.



3. CRACK WELDING

Abojet Series of structural crack-injection resins is a proven method to restore structural integrity to cracked load-bearing elements, such as foundations, abutments, swimming pools, concrete pipes, columns, and sculptures. **Abojet** resin is injected into the crack, filling and welding it. **Abojet** makes a permanent bond that is stronger than concrete. Besides concrete, **Abojet** can weld masonry, marble, stone, wood, ceramics, metals, stucco, and gypsum.

Call or write for additional information on these cost-effective epoxy restoration materials.

ABATRON, INC.

33 Center Drive Gilberts, IL 60136 Phone: (708) 426-2200 FAX: (708) 426-5966

Write in No. 130

EXTERIOR WOOD SHUTTERS

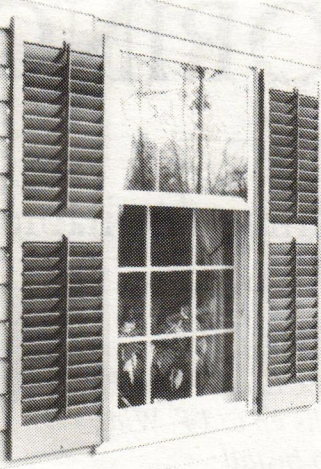

Hard-To-Find Wood Shutters with moveable louvers can be used outdoors or in. Fixed louver, raised panel, and custom arches also available. Order unfinished or primed and painted. Hinges and holdbacks shipped daily by UPS.

Brochure: (203) 453-1973
SHUTTERCRAFT 282 Stepstone Hill
Guilford, Conn. 06437

Write in No. 44

the Original CROSS VINYLattice



Never Needs Painting

Now or soon to be available at over 1000 fine stores

Lasts A Long Time
For more information call
1 800 521-9878

Write in No. 23

MAPLE GROVE RESTORATIONS

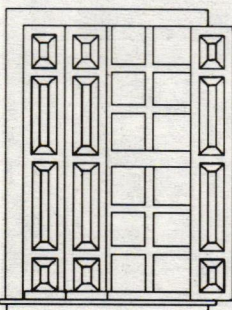

INTERIOR RAISED PANEL SHUTTERS
WAINSCOTTING ◊ RAISED PANEL WALLS
CRAFTED IN ANY SIZE OR HARDWOOD

P.O. BOX 9194 BOLTON, CT 06043-9194
(203) 742-5432

CALL OR WRITE FOR A FREE BROCHURE

Write in No. 563

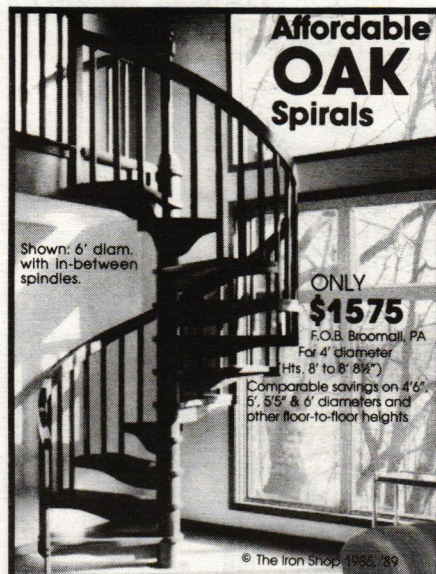

Affordable OAK Spirals

Shown: 6' diam. with in-between spindles.

ONLY \$1575

F.O.B. Broomall, PA For 4' diameter (Hts. 8' to 8' 8 1/2")

Comparable savings on 4' 6", 5', 5' 6" & 6' diameters and other floor-to-floor heights

© The Iron Shop 1988, '89

Our Oak Spiral Stair Kit is superbly crafted from choice selected oak and ingeniously designed for easy assembly. Best of all, it's priced well below any comparable stair on the market.

Write for free color brochure:
The Iron Shop Dept. OTB100
P.O. Box 547, 400 Reed Road
Broomall, PA 19008
Or Call: 215 544-7100

Other Showroom/Warehouse Locations In:
Pomona, CA (714) 598-5766 Sarasota FL (813) 923-1479
Houston, TX (713) 789-0648 Chicago, IL (708) 952-9010
NEW! Stamford, CT (203) 325-8466

We Welcome MasterCard, Visa, and AMEX

THE IRON SHOP
MANUFACTURERS

Write in No. 356

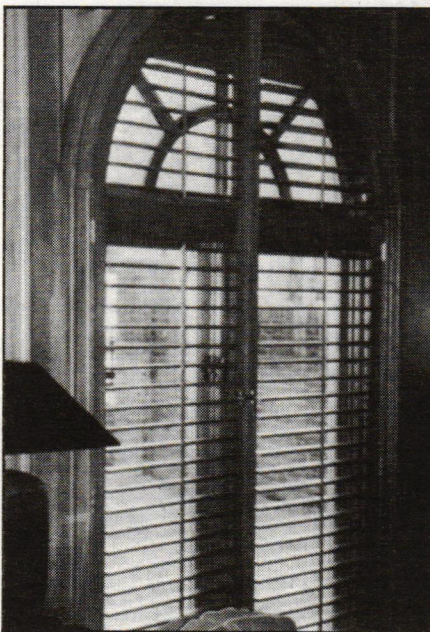

CUSTOM SHUTTERS

INTERIOR • EXTERIOR

Manufactured to your specific requirements from the finest premium woods available.

American Heritage Shutters, Inc.

2345 Dunn Ave., Memphis, TN 38114
901/743-2800 • 800/541-1186 • FAX 901/744-8356

Write in No. 426



ARCHITECTURAL MILLWORK

- MOLDINGS
- PICKETS
- SCREEN DOORS
- PORCH PARTS

Catalog \$3.00
707-668-5671

P.O. Box 1067, Dept. TB3, Blue Lake, CA 95525

Write in No. 35

Custom Turning Service

we turn:

Porch & Stairway

& Furniture Parts

FREE BROCHURE
FREE QUOTES

National Decks, Inc.
P.O. Box 1125
Alfred, NY 14802

Phone 607-587-9558
FAX 607-587-9398

Write in No. 482

SPIRAL STAIRWAYS



- Clean Design • Easily Installed
- Any Diameter Possible
- Heights To 1000 Feet
- Complete Single Unit
- \$425.00 And Up When Shipped

CALL OR WRITE FOR FREE BROCHURE

1-800-231-0793
FAX 1-713-680-2571

STAIRWAYS INC.
4166 Pinemont
Houston, Texas 77018

Write in No. 487



ANTHONY WOOD PRODUCTS

INCORPORATED
Box 1081-TB Hillsboro, TX 76645
817/582-7225
Illustrated catalog available - \$2.00
Visa and Master Card Accepted

Victorian Gingerbread

- Gable Trim
- Fretwork
- Brackets
- Corbels
- Porch Posts
- Newel Posts
- Balusters
- Finials

And Much More

Custom Turnings, Custom Sized
Gingerbread & Reproduction
Services Available Upon Request.

1979 10 Years 1989

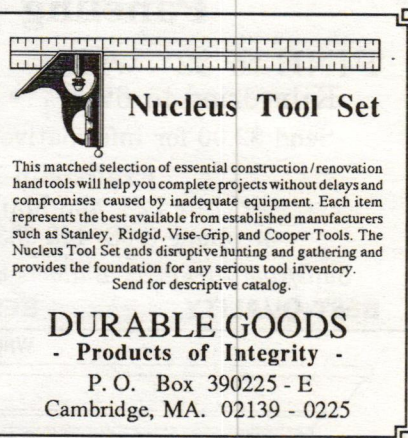

Nucleus Tool Set

This matched selection of essential construction/renovation hand tools will help you complete projects without delays and compromises caused by inadequate equipment. Each item represents the best available from established manufacturers such as Stanley, Ridgid, Vise-Grip, and Cooper Tools. The Nucleus Tool Set ends disruptive hunting and gathering and provides the foundation for any serious tool inventory. Send for descriptive catalog.

DURABLE GOODS
- Products of Integrity -

P. O. Box 390225 - E
Cambridge, MA. 02139 - 0225

Write in No. 555

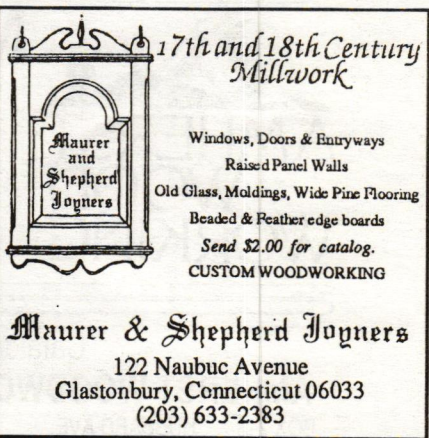

17th and 18th Century Millwork

- Windows, Doors & Entryways
- Raised Panel Walls
- Old Glass, Moldings, Wide Pine Flooring
- Beaded & Feather edge boards
- Send \$2.00 for catalog.
- CUSTOM WOODWORKING

Maurer & Shepherd Joiners
122 Naubuc Avenue
Glastonbury, Connecticut 06033
(203) 633-2383

All Select-Grade Kiln-Dried Pine Boards

W-I-D-E FLOORING & PANELING

- **Pine:** 12" to 20" wide
- **Oak:** 5" to 10" wide
- **Paneling:** Beaded or Feather Edge
- **Flooring:** Full 15/16" finish thickness; Square, Ship-Lapped Edges



Shipped anywhere in the U.S. For material and shipping quotes, as well as information on installation and finishing, call or write Carol or Dale Carlisle.



CARLISLE RESTORATION LUMBER
HCR 32 Box 679 Stoddard, NH 03464
(603) 446-3937

Write in No. 145

Wood Turnings For GAZEBOS, PORCHES & STAIRS

◆ Produced from authentic millwork patterns ◆

- ◆ Finials ◆ Balusters ◆ Drops ◆ Railing ◆ Porch Posts ◆
- ◆ Newel Posts ◆ Corner Blocks ◆
- ◆ Rosettes ◆ Gable Ornaments ◆ Over 100 patterns ◆

All products in Solid Redwood or Clear Heart Cedar; no finger joints or laminated construction. Choose from our authentic designs, or we can custom-turn items from your photos or architectural drawings. Call or write for quote.

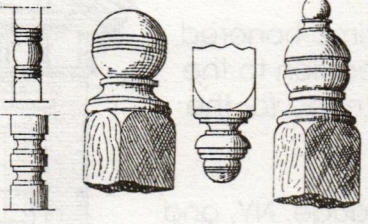

CUSTOM WOODTURNINGS
4000 Telephone Road Houston, TX 77087
(713) 641-6254

Write in No. 14



Division 7
MOISTURE PROTECTION

WHEN YOU SPECIFY SLATE . . .

When you have a natural product that lasts and lasts, it's a product to be proud of — that's the sentiment around Evergreen Slate Company, in Granville, NY. The 70 year-old-company quarries roofing slate in 8 basic colors, 30 sizes, and 4 thicknesses.

Like most other high-end natural building products, the cost of slate is higher than ersatz slate or asphalt shingles. Bob Hicks, former president of Evergreen (and father of the current president and vice president, Clark and Matthew, respectively), quotes prices at \$250-\$350 per square. When asked why someone would pay almost 50% more than, say, simulated slate, he says, "We've got the colors, the sizes, the durability, the longevity; slate roofs last over 100 years. We are not asked for guarantees because the longevity of our slate speaks for itself."

Evergreen welcomes both small and large projects, and their staff of 35 provides a full architectural service. In the last 10 years their business has flourished in tandem with the restoration movement; every week since Hugo, they've shipped a truckload of slate down to Charleston. "It's amazing," reflects Bob, "people still love the same product we've been selling for 70 years!"

Contact: **Evergreen Slate Company, Inc., 68 Potter Ave., Dept. TB, Granville, NY 12832 (518) 642-2530. CSI# 07300 — JL**



Fancy Butt Hand-cut Shingles

Our low maintenance and high durability Western Red Cedar shingles will make your home beautiful and energy efficient. Seven historical patterns; fire treated available. Since 1946. Call or write for information

South Coast Shingle Company, Inc.
2220 East South Street, Long Beach, CA 90805
(213) 634-7100

Write in No. 423

Quartersawn Clapboard Siding

Quartersawing produces a vertical grain clapboard.

- Twists and warps less
- Wears more evenly
- Bonds paint and stain better

Also featuring...

Olympic's Machinecoat™ Exterior Pre-Finish for all types of siding.

Allows finishing prior to installation with **10 year warranty:**

- Crack, Peel and Flake Resistant
- Washable without damaging finish
- Non-Yellowing
- No Chalk Washdown
- Paint Film will not Erode



Granville Manufacturing Company, Inc. • Established 1857

Granville, Vermont 05747

802-767-4747

Call or write for free brochure

Write in No. 417

Maine's Only Producer of Traditional "Quartersawn" Pine Clapboards



DONNELL'S CLAPBOARD MILL



With special 19th century machinery we have revived an almost forgotten sawing process. We produce the authentic air-dried radially sawn clapboards for the exacting customer or the discriminating builder. For informative brochure please send \$1.

Donnell & Donnell
Country Road, R.R. Box 1560
Sedgwick, Maine 04676
(207)-359-2036

Write in No. 26

REDWOOD & CEDAR SIDING

DIRECT FROM OUR MILL TO YOU

We make Redwood and Cedar Siding and Interior Paneling in a variety of sizes, patterns, and grades. It is unmatched for its beauty, cost effectiveness, long life, dimensional stability, and finish retention.

- Lowest Prices in U.S. • Highest Quality
- Prompt Delivery • Complete Satisfaction

CALL US FOR A QUOTE OR MORE INFORMATION

SILVAN SIDING 408-426-7997 Fax (408) 426-0782
A portion of SILVAN'S profits are devoted to reforestation projects around America.

Write in No. 568

Quartersawn Clapboard

AUTHENTICALLY PRODUCED COLONIAL CLAPBOARDS • RADIALLY SAWN • SQUARED EDGE



Our specialty: Custom sawing any size, width, and tree species for your restoration.



Sky Lodge Farm
46 Wendell Road, Shutesbury, MA 01072
1-413-259-1271

Write in No. 437

HISTORIC OAK SHAKES AND SHINGLES

Oak Crest MFG. INC.

Lifetime Oak Roofing

Known to Last 80 or more years.

- Authentic Hand Split Oak Shakes as used by settlers centuries ago — ideal for authentic restorations.
- Beautiful Split Sawn Oak Shingles — Split textured surface for a rustic look with the uniformity of a shingle.
- Smooth Sawn Oak Shingles — a neatly sawn shingle ideal for conventional roofing and siding.

A Unique Wood Product



FOR MORE INFORMATION WRITE OR CALL: OAK CREST MFG. P.O. BOX 128, JONESBOROUGH, TN 37659-0128. 1-615-753-6599 1-800-678-3145

Write in No. 365

RUBBER ROOFING

Our revolutionary new EPDM rubber roofing system offers trouble-free waterproofing for small flat roofs. We fabricate a single custom sheet that you simply screw in place through flaps on the underside, so that none of the screws pierces the sheet! This eliminates the need for field seaming and makes it possible to re-roof over old asphalt or sheet metal without stripping. We also offer a paint-on acrylic roofing system that is ideal for roofs where water does not pond, such as row-house roofs.



WINDOW AND DOOR SEALS

These extraordinary silicone seals offer the craftsman the means to make custom windows and doors that are more airtight than many factory-built units. Most seals are milled inconspicuously into jambs or door bottoms, making them ideal for both historical retrofits and new construction.



AIR-VAPOR BARRIER

Tests in Scandinavia and Canada have shown that ordinary polyethylene can deteriorate in just a few years. Our eight-mil Swedish *Tenoarm* film is stabilized to last a century or more. It's ideal for use in walls and ceilings, under concrete slabs, and on the exterior of wood or masonry foundations. Can you afford not to use it?



WATERSAVING TOILETS

We offer a selection of the finest quality ultra-low-flush toilets. All use only one to one-and-one half gallons per flush, yet work better than many standard toilets that use three to five gallons. They will reduce stress on wells and septic systems and can dramatically lower water and sewer costs. Rough-in measurements are standard.



Call or write for literature about our extensive line of building technology:

RESOURCE CONSERVATION TECHNOLOGY, INC.
2633 North Calvert Street
Baltimore, MD 21218
(301) 366-1146

Write in No. 333



Largest Stock of New and Used Roof Tile in the United States!

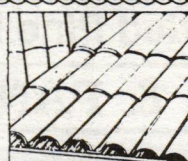

- Our inventory dates to the late 1800's. It includes new tiles and tiles no longer produced.
- We sell in all quantities and ship throughout the United States and also purchase salvaged material.
- We're specialists in the installation of tile and slate for historical restoration projects.

For a FREE brochure, write or call us today:

Raleigh, Inc.

6506 Bus. U.S. Rte. 20 • P. O. Box 448 • Belvidere, IL 61008-0448
Phone (815) 544-4141 • Fax (815) 544-4866

Write in No. 580



Division 8 DOORS & WINDOWS

We've been making history with our glass.

Making quality glass has been a time-honored tradition at Floral. From one generation to the next our glass has been filling the need for the finest windows and doors.

Remember, Floral Glass in Hauppauge, NY, and Cheshire, Ct. provides the superior insulating glass - INSULA® in custom sizes, shapes, with muntin bars; all with a 10-year written warranty; annealed, tempered, spandrel (painted) glass custom-colored. And, we can temper glass up to an incredible 96"x178" and ship it anywhere in the U.S.

Quality glass is more than a product at Floral . . . it's a tradition.

Floral Glass & Mirror, Inc.
895 Motor Parkway
Hauppauge, NY 11788
516/234-2200; or 800/647-7672;
FAX: 516/234-8866.

Write in No. 397

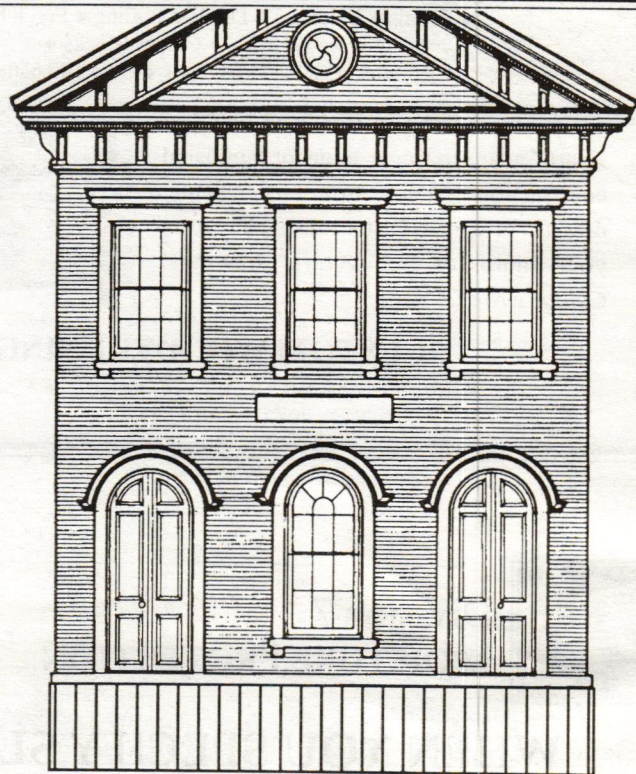

FLORAL
Glass & Mirror, Inc.

LOOKING FOR "INVISIBLE" STORM WINDOWS? HERE THEY ARE!

**Historic Property Owners
Renovation Contractors**

You will see the energy savings
Not the Storm Windows

Match Any Color
Match Any Shape
Inside or Outside Mounted
Inside or Outside Removable
Screen and Glass
Fixed-Magnetic-Sliding-Lift Out
Unlimited Possibilities

ALLIED WINDOW, INC.
2724 W. McMICKEN AVENUE, CINCINNATI, OHIO 45214
(800) 445-5411 (TOLL-FREE)
(513) 559-1883 (FAX)
"Where custom work is standard"

Write in No. 69

THE VERY LAST SHUTTER YOU'LL EVER NEED

Our all-cedar shutters endure for generations.

Cheap pine shutters with steel staples can fail in as few as five years. And plastic is . . . well, plastic. So to build the Vixen Hill shutter, we use only clear, old growth western red cedar. Joints are mortise-and-tenon with teak locking pins. Both panels and louvers are of generous dimensions, ensuring lasting beauty for generations.

We're so confident that our shutters will last, we put a brass signature plate on every one.

For a detailed brochure featuring our many louver and raised-panel styles in both standard and custom sizes, contact:

The Vixen Hill Cedar Shutter

Main Street
Elverson, PA 19520

(215) 286-0909

Write in No. 123

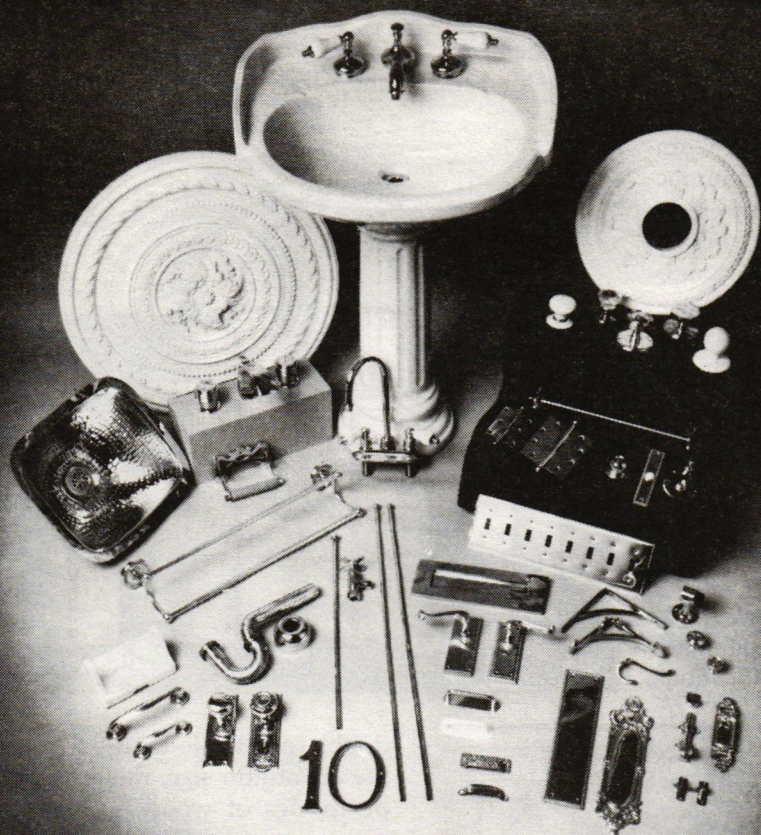
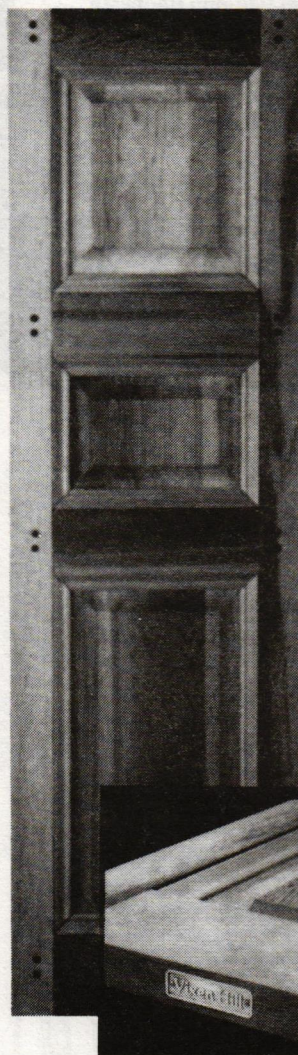

Everything for the Traditional Building.

Decorative Hardware ~ Plumbing Fixtures & Accessories
Architectural Trims & Medallions

CATALOG \$2.00
CONSULTANT AVAILABLE

Restoration Works Inc.

810 Main Street
Buffalo, N.Y. 14202
(716) 856-8000
Write in No. 41

BUY FACTORY DIRECT AND SAVE

National Door Company, Inc. is a manufacturer of architectural rail-and-stile doors, specialized wood mouldings and related architectural millwork. We can work with your design or one of ours, utilizing premium quality custom hardwood of your choice.

- Average turn-around for quotes is two days.
- Average turn-around for jobs is 4-6 weeks.

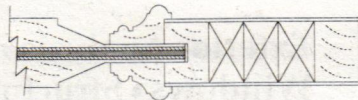
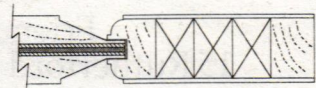
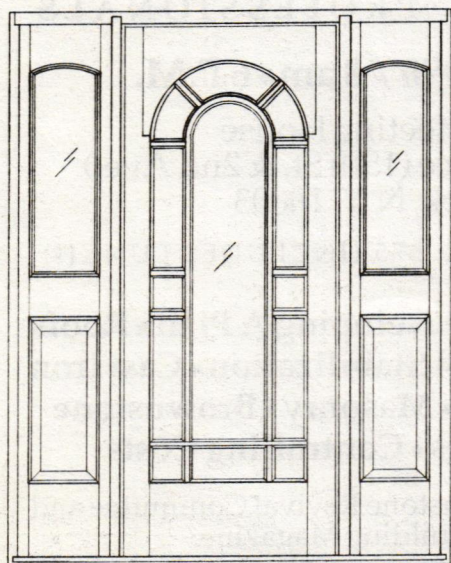

- French Doors
- Panel Doors
- Wall Paneling
- Windows

NATIONAL DOOR COMPANY

INCORPORATED

5 Sumner Place • Saranac Lake, NY 12983
518/891-2001 • FAX 518/891-2070

Write in No. 579

SPRINGFIELD
Solid
Brass

Handleset

\$200

Same Day Shipment



BALDWIN

Extensive Inventory.
Same Day Shipment.

Call Our Team of
Professionals Today.

LEXINGTON

24"
Towel Bar

\$70

Same Day Shipment

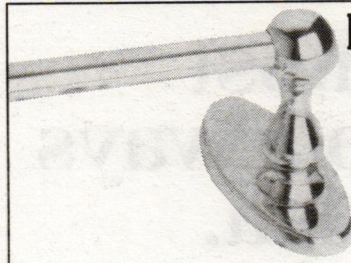

LEXINGTON

Solid
Brass

Handleset

\$180

Same Day Shipment



J.E. SMITH

ARCHITECTURAL HARDWARE

Service You Can Build With

1-800-345-5625

FAX: (203) 757-0234

Waterbury, CT 06721
Since 1897



CONTACT US FOR ALL
YOUR BUILDER'S
HARDWARE NEEDS!

Write in No. 136

WINDOW HARDWARE

EVERY TYPE — FOR EVERY PURPOSE
ALSO PARTS FOR...Patio, Closet & Screen Doors
"A Complete Dependable Source"

Window Balances (Tube, Tape & Channel) Tilt Latches Pivot Guide Shoes Pivot Bars Sash Cams	Window Locks Window Keepers Obsolete Window Hardware Window Handles Window Operators Window Push Bars	Weatherstripping Terrace & Patio Door Rollers, Handles & Locks Shower Door Rollers & Handles Toilet Partition Hardware Drawer Guides & Rollers
---	--	---

We Specialize in Obsolete Parts **Samples Necessary for Correct Matching**

Parts Shipped Throughout the United States

COMMERCIAL-RESIDENTIAL-INDUSTRIAL

BARRY SUPPLY COMPANY

A Division of Barry Industries, Inc.
 36 West 17th Street, New York, NY 10011
 (212) 242-5200
Repair Service Available

Write in No. 515

Thermo-press[®] interior storm windows

Preserve the Heritage of your home by insulating from within. Attractive, custom fitted and colored, virtually airtight and most important, proven dependable time after time application after application.

LOWER HEATING & COOLING COSTS NOW

Thermo-press Corporation of New York

80 Holiday Road
 Rochester, New York 14623
 (716) 533 1522
 Comm. & Residential Sales

Write in No. 526

HOPE'S STEEL WINDOW HARDWARE

Scroll handles, casement operators and numerous other solid bronze, heavy-duty items in the original fine old designs.

Direct from "Hope's" the first steel window maker in the U.S.A., established in 1912.

We carry a large stock. Also many old patterns are available for special orders. Call or write. Send samples if possible.

HOPE'S

LANDMARK PRODUCTS INC.

P.O. Box 580
 84 Hopkins Ave., Jamestown, NY 14702-0580
 Phone (716) 665-6223 FAX (716) 665-3365

Write in No. 312

The 50 most beautiful Doorways in America.

Or anywhere! Our hand-carved doorways are the most beautiful available. In traditional Georgian and Federal styles from under \$2000 to \$8500. Carved overdoor motifs from \$350. Color brochure \$3.

KENMORE INDUSTRIES

One Thompson Square, P.O. Box 34
 Boston, Massachusetts 02129
 (617) 242-1711

Write in No. 389

DO-IT-ALL WINDOW SHOP

Illustrated is a "demo" Palladian window that shows three of the kinds of windows the Woodstone Company can manufacture. Left to right: double-hung, a pair of French-doors, casement.

Windows are crafted from client or shop drawings in any style (including

Woodstone is a totally custom shop specializing in landmark projects. They employ about 18 craftsman skilled in milling, roughing, glazing, assembly, as well as AutoCAD-generated specifications.

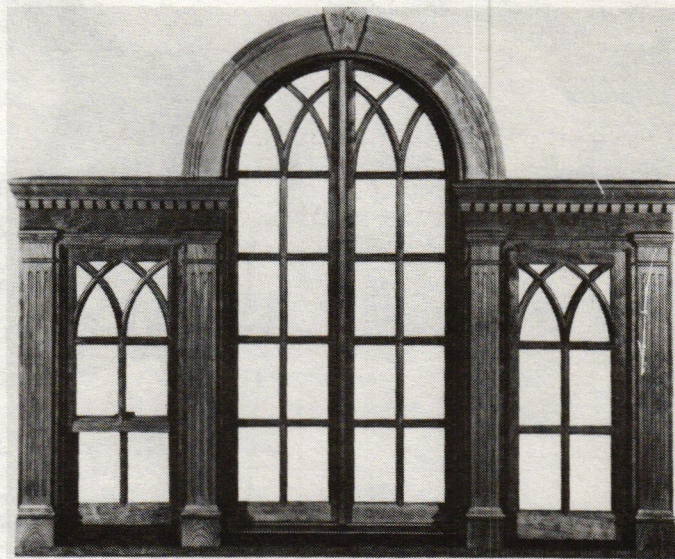

REPLACE ROTTED SASH

Any style, any size. Wood storms and screens, too. Costs less than you think. Fast turn-around. Insulated glass available. Call or write for facts.

Midwest Wood Products

1051 South Rolff Street, Davenport, Iowa 52802
 (319) 323-4757

Write in No. 146

double- and triple-hung), size, shape, lite or muntin size, molding profile, or species of wood — mahogany, pine, cherry, oak, teak, white oak, poplar, and more. All joinery is genuine true divided lite mortise-and-tenon; traditional steel weight and bronze pulley system used.

Windows are priced to order and take about 8 weeks to ship. For more information, contact: **The Woodstone Company, P.O. Box 223, Dept. TB, Westminster, VT 05158 (802) 722-9217. CSI# 08600 — JL**

CLASSIC ELEGANCE

Chippendale

CUSTOM MADE MAHOGANY STORM-SCREEN DOORS

Beautifully handcrafted with specific attention to detail guarantees our wood storm doors to be the finest in the country. We also offer elegantly crafted doorware, benches, statuary, & more.

35 Authentic Styles

TAYLOR BROTHERS
 P.O. Box 11198, Dept. K
 Lynchburg, VA 24506

SEND \$2 FOR CATALOG OR CALL TOLL FREE 1-800-288-6767

Write in No. 501

WILLIAMSBURG BLACKSMITHS

Quality Wrought - Iron Hardware

To Order Catalog, Send \$5 to:

P.O. Box 1776, Dept. TB
 Williamsburg, MA 01096
 Phone: (413) 268-7341

EXTERIOR RESTORATION WORKSHOP

FOR BUILDING PROFESSIONALS

October 6, 1990 / 8 am - 6 P.M.

Friends Meeting House
 15 Rutherford Place (15th St. & 2nd Ave.)
 New York, N.Y. 10003

REGISTRATION FEE: \$75 (INCLUDES LUNCH)

Exterior Analysis • Developing A Plan • Roofs Windows • Structural Stabilization • Cast Iron Ornamental Metal • Masonry • Brownstone Landmark Issues • Controlling Costs

Sponsored by The Brownstone Revival Committee and Traditional Building Magazine.

- Learn the latest cost-cutting solutions to today's exterior restoration problems from a panel of building rehabilitation specialists. Panel members will be available to answer any of your special problems.
- For detailed program, send form below to: Exterior Restoration Workshop, c/o Traditional Building, 69A Seventh Ave., Brooklyn, NY 11217. Or call (718) 636-0788.

PLEASE SEND DETAILED PROGRAM INFORMATION TO:

NAME _____

COMPANY _____

ADDRESS _____

CITY _____ STATE _____ ZIP _____



Division 9
FINISHES



REVIVING THE TILE TRADITION

The use of tiles in architecture has ebbed and flowed with taste changes over the centuries. We're now on the crest of a revival of the ceramic arts.

■ BY EVE M. KAHN ■

In the past 15 years, tile-making has undergone the same renaissance as blacksmithing, decorative painting, and many other traditional crafts. Hundreds of traditional and reproduction designs are now available — from small shops as well as major manufacturers. Here are a few options suitable for fireplaces:

(1) **Delft tiles:** Colonists brought these blue-and-white, sepia, and polychrome pieces to America, and all three colorways are now relatively easy to find at tile outlets, through importers such as Dutch Products & Supply and Elon, or through antique dealers such as Helen Williams.

(2) **Encaustic tile:** English monks developed this color-inlay technique in the 12th century; British ceramist Herbert Minton revived it in the 1840's. Countless public and private buildings in the U.S. used encaustic tiles after the Civil War; major manufacturer H & R Johnson revived the technique again in the late 1970's in England — as did L'Esperance Tile Works in the U.S.

(3) **Mission tile:** This highly durable pressed (not fired) product was popular in public buildings and elegant homes in the Southwest after the Civil War. Materials Marketing Corporation recently revived the technique.

(4) **Silkscreen, lithograph, or hand-painted tiles with historical pat-**

terns: A large variety of 18th-, 19th-, and early-20th-century patterns are available, some of them reproductions. Among the suppliers: Bertin Studio Tiles, Designs In Tile, H & R Johnson, and Fourth Bay.

(5) **Arts-and-Crafts tiles:** First developed around the turn of the century, these hand-crafted pieces typically bear mottled or iridescent glazes. Many companies produce watered-down versions of them, but at least two companies make the real thing: Pewabic Pottery and Backlund Moravian Tile Works, both descendants of turn-of-the-century workshops.

(6) **Embossed tiles:** Tiles with raised designs depicting flowers or faces were common on Victorian fireplaces. Some companies produce interpretations of old designs, including Elon, Knight & Swan, and Terra Designs, while Deer Creek Pottery, L'Esperance, FerGene Studio, and other custom-oriented shops copy old pieces.

The SourceList on page 32 includes one-person shops as well as international corporations. Some offer very broad lines with a few pieces suitable for traditional fireplaces, while others supply mainly historic styles. Some cannot accommodate custom requests, and others offer nothing but custom work. Of the custom shops, some specialize in restoration while others prefer more contemporary commissions. As indicated, all shops send out free literature, and some also sell sample kits.

If you need information immediately, call or write these companies directly. We've provided all contact information on the SourceList. (Please mention TRADITIONAL BUILDING.) The larger manufacturers may refer you to their local distributors. If you simply need information to update your files, you may find it more convenient to use the enclosed Product Information Card or the Form on page 46. ♦

**KINNARI SILBERMAN
RESTORATION INC.**

Interior Decorative Restoration

*Specialists in the restoration of
corporate and residential lobbies.*

~ DECORATIVE PAINTING

- polychroming
- faux finishes
- gilding
- glazing
- stencilling
- trompe l'oeil

~ MARBLE, METAL and
WOOD REFINISHING

~ ORNAMENTAL PLASTER

*Management and implementation of
decorative interior projects.*

KSR
461 Park Avenue South
New York, New York 10016
212.545.7410

Write in No. 301

Since 1979 518-465-5586

L'ESPERANCE TILE WORKS

Historic & Contemporary Tile



- glaze color and clay body match
- embossed patterns reproduced
- cut geometric—glazed and unglazed
- encaustic tile

*We also offer a full line of in-stock patterns and colors.
Send \$10 for a brochure and sample.*

237 SHERIDAN AVENUE

ALBANY, NY 12210

Write in No. 562

SUSPENDED PLASTER CEILING TILES

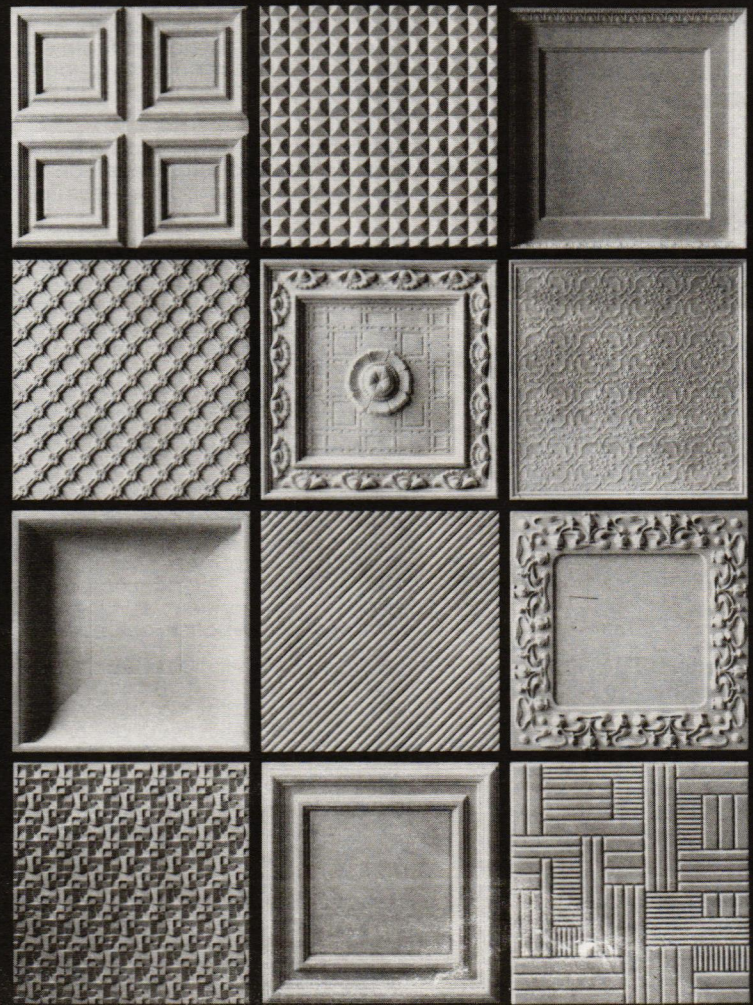

ABOVE VIEW, INC.

241 EAST ERIE STREET • MILWAUKEE, WI 53202 • 414-271-4477

Write in No. 376

MILK PAINT...

- Eight colors available — blend your own shades.
- Flat, textured finish — beautiful appearance.
- Sizes available: ounce, pint, quart, gallon.



Send SASE for brochure/price list to:

Homestead Paint & Finishes

P.O. Box 1668 Dept. TB
Lunenburg, Massachusetts 01462
(508) 582-6426

Write in No. 573



TRADITIONAL BUILDING'S FIREPLACE TILES SourceList

CSI# 09300

■ BY EVE M. KAHN

COMPANY	SPECIALTY	Literature	Encaustic/ Inlaid	Embossed	Silkscreen/ Lithograph	Hand- painted	Geometrics	
							Glazed	Unglazed
The Acquisitions Collection Focus International 244 Peters Rd. N., Dept. TB Knoxville, TN 37923 615-694-6151	Impressive reproductions of Victorian, classical, and Art Nouveau fireplace tiles. All 6 sq.in. with half-size field tiles in brown, burgundy, green, yellow, red, and tortoise shell. Custom colors and patterns available. See also Focus's entries in the Mantels and Fireplaces & Accessories SourceLists.	Free		×	×	×	×	×
Backlund Moravian Tile Works 46 Ocean Dr., Dept. TB Key Largo, FL 33037 305-852-5865	Hand-crafted tiles based on designs originated at Moravian Pottery & Tile Works. Some with mottled glazes; designs include everything from masonic emblems to the 12 zodiac signs and the 4 seasons. Prices range from \$1 to \$40 per tile. 10% custom.	Free		×		×	×	×
Barbara Vantrese Beall Studio 20309 Gramercy Pl., Dept. TB Torrance, CA 90501 213-618-8878	40-person custom tile studio that produces large and small quantities of tile, trim, and architectural forms; terra cotta, stoneware, white, glazed/unglazed tiles available; restoration experience, nationwide clientele both commercial and residential.	Free		×	×	×	×	×
Bertin Studio Tiles 10 St. John Pl., Dept. TB Port Washington, NY 11050 516-944-6964	Custom tile studio whose fireplace projects include exact reproductions of historic tiles as well as interpretations of historic designs to suit decor. Stoneware with handmade, feldspathic glaze a specialty. 60% custom.	Free flyer; sample kit of 20 glazes costs \$20 <i>Write in No. 552</i>		×	×	×	×	×
Deer Creek Pottery 305 Richardson St., Dept. TB Grass Valley, CA 95945 916-272-3373	Custom studio that often recreates historic patterns. Has an extensive line with inlaid colors and designs based on Julia Morgan's tiles at the Hearst Castle in California, including murals, interlocking modular patterns, and 23 styles of trim in Art Deco, Moorish, and other styles.	Free; sample kit of Morgan tiles costs \$150		×		×	×	×
Designs in Tile Box 358, Dept. TB Mt. Shasta, CA 96067 916-926-2629	Custom art tile studio specializing in historic reproductions. Most period styles (Anglo-Japanese, Gothic Revival, Art Nouveau, Persian Revival, California Hispano-Moresque) have coordinating borders with corner blocks & hearth tiles. All tiles executed on custom order basis; custom color matching available, 80% of work is custom. Murals and fireplaces a specialty. National residential and commercial clientele; consultation available..	Send \$3 for brochure <i>Write in No. 25</i>			×	×	×	×
DeWittshire Studio 104 Paddock, Dept. TB DeWitt, NY 13214 315-446-6011	Small, all-custom shop offering an "unlimited" palette for Victorian 6 sq.in. tiles. Extensive fireplace experience; can copy historic pieces and mold tiles to contours of fireplace opening.	Free				×	×	×
Dutch Products & Supply 166 Lincoln Ave., Dept. TB Yardley, PA 19067 215-493-4873	Imports Delft tiles in historic colors: sepia, blue, and polychrome. Typical designs feature craftspeople at work, flowers, fruit, animals, birds, landscapes, and windmills. Trade prices range from \$2 to \$20 per tile. No custom work.	Send \$1 for brochure <i>Write in No. 556</i>			×	×	×	
Elon 642 Saw Mill River Rd., Dept. TB Ardsley, NY 10502 914-693-8000	Imports hand-painted plain and patterned stock tile, including embossed floral borders and Dutch-style tiles in blue or polychrome. Pieces measure from 2 to 8 sq.in.	Send \$8 for catalog		×		×	×	×
FerGene Studio 9986 Happy Acres West, Dept. TB Bozeman, MT 59715 406-587-3651	Small shop reproduces Victorian and turn-of-the-century fireplace tiles; has worked with museums. Pieces cost \$2 to \$20 each. Custom copies, color matching, and crackled glazes available. Stock designs include flowers, people, dragons, unicorns, deer, and butterflies.	Free; sample kit costs \$10		×		×	×	
Firebird 335 Snyder Ave., Dept. TB Berkeley Heights, NJ 07922 201-464-4613	10-person workshop producing handmade, hand-painted tiles and murals. Designs include farm scenes, florals, and wildlife. Custom design and color available. Standard sizes: 4, 5, and 6 sq.in.	Free		×		×	×	
Fourth Bay 10500 Industrial Dr., Dept. TB Garrettsville, OH 44231 800-321-9614 in OH 216-527-4343	Stock Victorian tiles in sets of 2, 5, or 8, depicting urns, nymphs, fruit bowls, or hanging baskets. Also 5-piece Delft sets, single Delft patterned and field tiles, single tiles with Victorian floral motifs, and plain field tiles in cream, brown, green, blue, or burgundy. Sets cost up to \$160. See also Fourth Bay's entries in the Mantels and Fireplaces & Accessories SourceLists.	Free <i>Write in No. 521</i>			×	×	×	
H&R Johnson Tiles Ltd. Highgate Tile Works Tunstall Dept. TB Stoke-on-Trent ST6 4JX England	Authentic encaustic tiles in which pattern is inlaid into tile, not just painted on the surface. Traditional Victorian patterns. Stock patterns & custom work. Also offers Minton Hollins Designer Series of decorative tiles, with many Victorian & Art Nouveau embossed or painted patterns.	Free	×	×	×	×		
Knight & Swan Box 682, Dept. TB Doylestown, PA 18901 215-345-1054	Small shop that offers some custom work (10%) as well as Craftsman-style embossed tiles featuring flowers, fish, and candlesticks. Prices range from \$3.50 to \$7.25 per tile; custom molds cost \$200.	Free; sample kit costs \$10		×			×	
L'Esperance Tile Works 237 Sheridan Ave., Dept. TB Albany, NY 12210 518-465-5586	Small shop that specializes in restoration work and copies of historic tiles, including encaustic; extensive museum experience. Half of their product is custom and half is based on stock designs, including Art Deco, Victorian, and Medieval. They have a dozen designs for Victorian fireplace surrounds and matching hearths that clients can order or adapt.	Free; sample kits cost \$10 and up <i>Write in No. 562</i>	×	×	×	×	×	
Materials Marketing Corp. 922 Isom Rd., Dept. TB San Antonio, TX 78216 512-524-3800	They have revived Mission tile, a pressed (not fired) tile that resembles encaustic, but made of pigment supported by Portland cement and marble dust rather than ceramic. 14 stock patterns include Victorian, Art Deco, & contemporary; 22 standard colors. Tiles cost between \$5 and \$14 per sq.ft.; custom molds cost \$500.	Free	×					×
Pewabic Pottery 10125 E. Jefferson Ave., Dept. TB Detroit, MI 48214 313-822-0954	Turn-of-the-century art pottery that hand-crafts architectural tiles. Glazes include its famous iridescents; installations range from murals in Detroit's People Mover stations to restoration of its own c.-1900 commissions. Tiles start at \$50 per sq.ft.	Free <i>Write in No. 518</i>		×			×	×
Starbuck Goldner Studios 315 W. 4th St., Dept. TB Bethlehem, PA 18015 215-866-6321	Small shop of in the Arts-&Crafts tradition. Their specialty is solid-color tile in odd shapes, fitted together like Escher drawings, but they have also reproduced 18th-c. Delft, Victorian, and Art Deco tiles. Tiles cost from \$24 to \$350 per sq.ft., and they will travel to install.	Free		×		×	×	×
Terra Designs 241 E. Blackwell St., Dept. TB Dover, NJ 07801 210-539-2999	Wide variety of stock floral, embossed, and Dutch-style tiles, 2, 4, or 6 sq.in. or 2-by-4 in.; custom tiles up to 8 sq.in. 10% custom work; some hand-painted and embossed designs suited for fireplace surrounds.	Send \$2 for catalog		×	×	×	×	×
Helen Williams/Rare Tiles 12643 Hortense St., Dept. TB Studio City, CA 91604 818-761-2756	Importer of 17th- and 18th-c. antique Dutch tiles in blue, purple, polychrome, tortoise shell (mottled), and plain white, all 5 sq.in. 17th-c. pieces are blue only and start at \$75; 18th-c. pieces can be blue or purple and start at \$25. Murals as well as antique English, Spanish, and Portuguese tiles are also available.	Free <i>Write in No. 550</i>				×	×	

Neo-Grec Tiles ■ **Gothic Revival Tiles**
Custom Ceramic Tiles & Murals
 Historic Reproductions ■ Traditional Patterns
 Coordinated Borders ■ Quadrats ■ Corner Blocks
 William DeMorgan Style Tiles ■ Victorian Foliage Tiles ■ Spring Garden Tiles ■ Folk Tiles
 California Arts & Crafts Tiles ■ Art Deco Tiles ■ Country Tiles ■ Anglo-Japanese Tiles

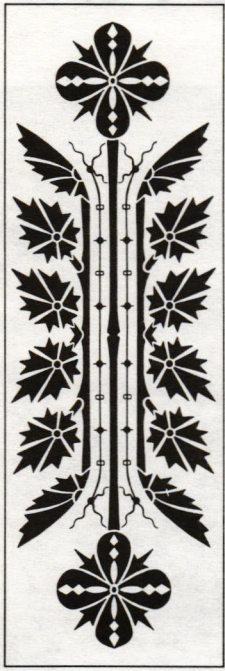

Designs In Tile™
 916/926-2629
 Dept T ♦ Box 358 ♦ Mt Shasta ♦ CA ♦ 96067
 © Designs In Tile™ Color Brochure \$3.
 Art Nouveau Tiles ■ Persian Revival Tiles
 Write in No. 25

HISTORIC TILE & FIREPLACES



Handmade tile and fireplaces imported from England. Tiles have lovely, intricate designs and numerous colors. Fireplaces are cast iron inserts for masonry or ZC applications. Burn wood, coal or gas. Free color catalog.

Fourth Bay®
 10500 Industrial Drive
 Garrettsville, OH 44231
 800-321-9614 (216)527-4343
 FAX: (216)527-4346

Write in No. 521

VICTORIAN WALLPAPERS
 • Handprinted Borders, Friezes, Ceiling Papers & Coordinated Wall Fills.
 • Available Directly from our Studio by Mail Order.
 • In-house Design Service.
 • Color Catalog with Binder: \$10.00
BRADBURY & BRADBURY WALLPAPERS
 P.O. BOX 155-L • BENICIA, CA. 94510
 (707) 746-1900
 Write in No. 13

BEAUTIFUL BRASS STAIR RODS

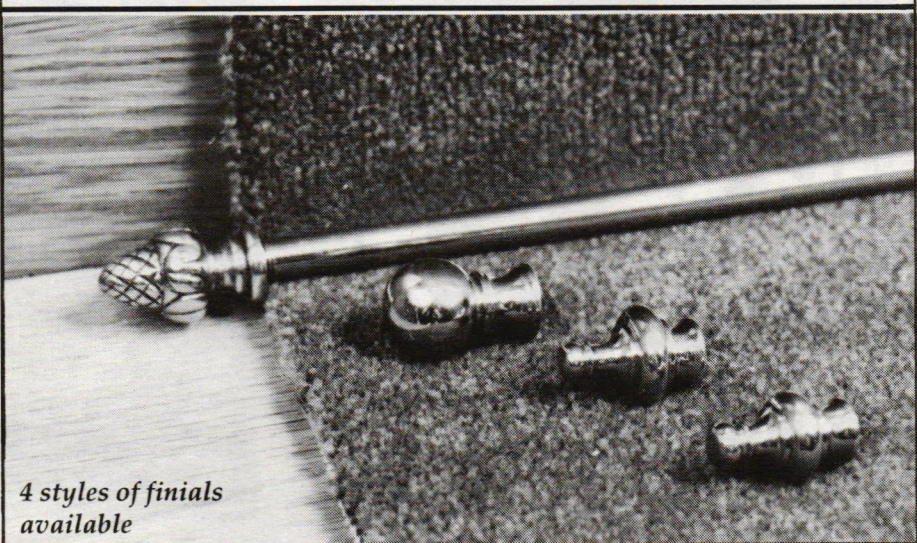

4 styles of finials available

Finally, European Style Solid Brass Stair Rods and Finials at Good Old American Prices!

- The sleek lines of hand polished, rich Brass Stair Rods and beautiful End-Cap Finials will transform stair runners into total elegance.
- Each rod and finial is Hand Polished, and treated with High Gloss Enamel, thus eliminating the possibility of tarnishing.
- Easy to install: "patent pending" mounting brackets allow for simple installation for the do-it-yourselfer. Adjusts to any rug thickness. No shims or spacers required.
- Custom sizes: rods are available up to 12' in length.

MADE IN USA BY QUALITY CRAFTSMEN
SATISFACTION GUARANTEED

CALL OR WRITE FOR FREE BROCHURE
Unique Designs Mfg. Co.

P.O. Box 0058, Syracuse, NY 13215 • (315) 455-8801

Write in No. 575

Cartouches
 Friezes
 Centerpieces
 Brackets
 Niches
 Cornice
 Grilles
 Mouldings

We offer over 1500 handcrafted plaster ornaments for the building industry.
 Custom reproduction is also available.

The Fischer & Jirouch Co.
 4821 Superior Ave., Dept. TB
 Cleveland, OH 44103
 Bus. Tel. (216) 361-3840
 FAX Tel. (216) 361-0650
 Write in No. 196

Kevin Rutan's
FE FI FAUX, INC.
 presents
WORKSHOPS
 in faux finishes
 3-day instruction in marblizing • wood graining • wall glazing • fantasy finishes offering complete instruction in all aspects of faux finishes for both the novice and professional
 For information
 (919) 272-3289
 8:30-2:30 EST
 337 S. Davie Street • Greensboro, NC 27401
 Write in No. 449

Flooring that Fits
 First, Last
 and Always
LIVERMORE WOOD FLOORS
 Cherry
 Oak
 Maple
 Ash
 Wide Pine
 Walnut
 Birch
 (207) 897-5211
 P.O. BOX 146 EAST LIVERMORE, MAINE 04228

FIREPLACE TILES PORTFOLIO



Peacock 4-piece tile set from Backlund Moravian Tile Works, copied from 6th-century Italian basilica.



William DeMorgan-style tile with burgundy flowers by Designs in Tile.



Sailing ship tile imported from Holland by Dutch Products & Supply.



Sweet briar tile from Fourth Bay, with pink-red flowers and orange, red, and yellow geometric border.

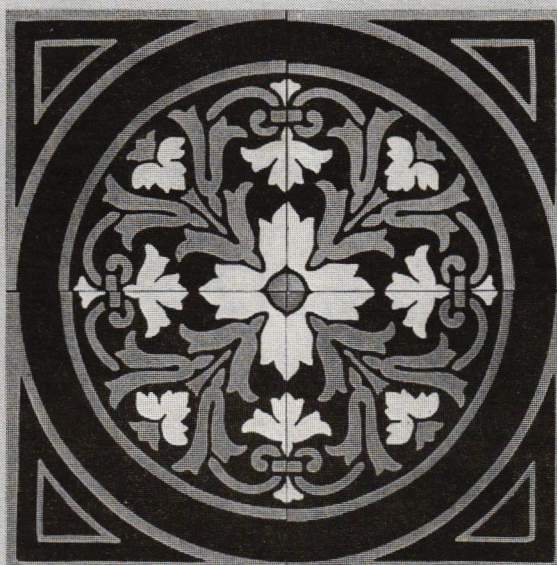

Encaustic tile, pattern SE3B, with white and gold flowers, manufactured in England by H&R Johnson.



Poppy hand-pressed relief tile from Knight & Swan.



Embossed portrait tile from L'Esperance Tile Works.

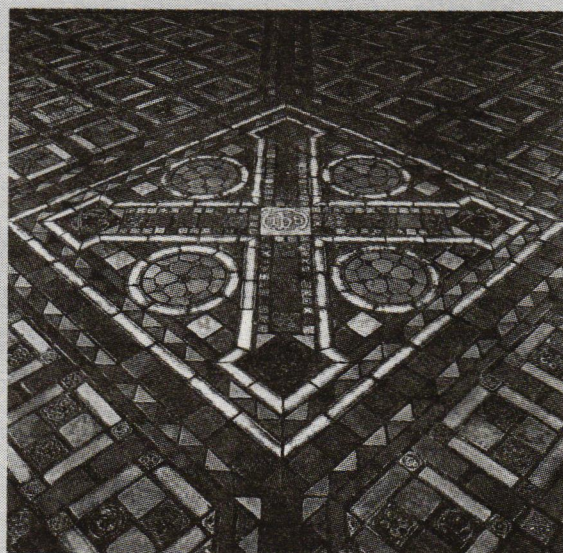

C.-1923 iridescent floor tiles manufactured by Pewabic Pottery.



Victorian single fireplace tile, floral with geometric border, from The Acquisitions Collection.

BRING BACK THE
LOOK OF THE 1890's
IN THE 1990's

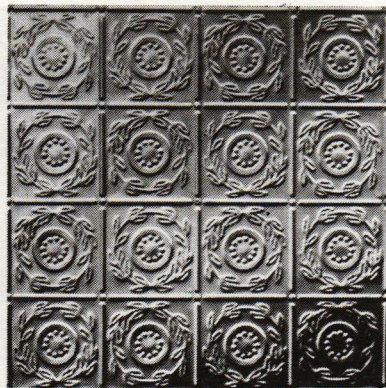

**NEW VICTORIAN
DESIGNS**

**CHELSEA DECORATIVE
METAL CO.**

9603 Moonlight Dr., Dept. TB10
Houston, Texas 77096
(713) 721-9200
CATALOGS \$1.00

Write in No. 19



J.R. BURROWS & CO.
HISTORICAL-DESIGN MERCHANTS

617/524-1795

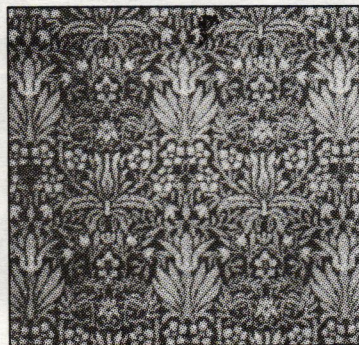

"Tulip & Lily Runner," William Morris c.1875

Burrows & Co. offers the restoration community an extraordinary collection of Wilton and Brussels carpets in nineteenth century patterns. Period pattern papers in the mill's archives are the source for a diverse range of designs from 1800 - the 1910's. Custom woven to order on antique looms in 100 tuft per inch worsted Wilton quality.

P.O. Box 1739, Jamaica Plain
Boston, MA 02130 Catalog \$5.00

The Nation's Most Complete Collection Of

Architectural Sheet Metal

Decorative Metal Ceiling & Wall Panels

Hi-Art™ Steel Ceiling systems are made using original 80-year-old dies. The Hi-Art™ line includes center plates, corner plates, border plates, cornice and filler plates — permitting classic designs proportioned for an exact fit. Over 140 patterns in either steel or copper.

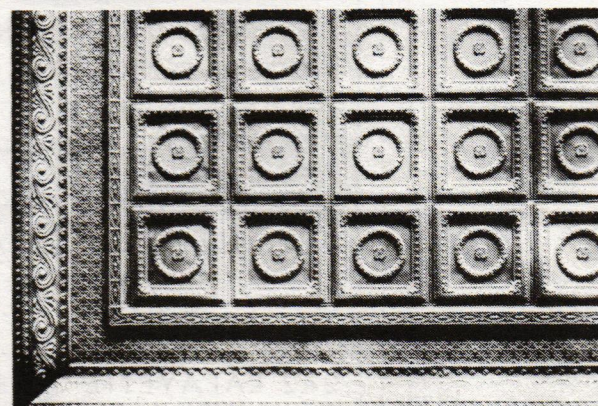
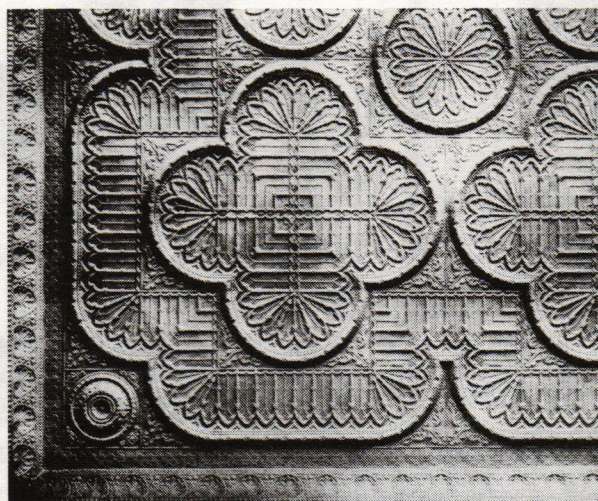

Write for 72-page Sheet Metal Ceiling Catalog.
Or Circle No. 52

Pressed Metal Siding

Pressed metal siding from turn-of-the-century dies: lightweight, durable, economical. Brick, Rock-Faced Brick, Pitch-Face Stone, and Cluster Shingle.

Write for Pressed Metal Siding brochure.

Sheet Metal Ornaments

Our 94-year-old line of sheet metal ornament contains over 1,300 items available in zinc or copper.

- ★ Cornices ★ Window Hoods ★ Moldings ★ Lintels
- ★ Capitals ★ Brackets ★ Corbels ★ Rosettes
- ★ Balusters ★ Urns ★ Capitals ★ Festoons ★ Finials
- ★ Scrolls ★ Leaves ★ Friezes ★ Canopies
- ★ Marquees ★ Glass pendant frames ★ Cresting
- ★ Garlands ★ Panel Ornaments ★ Lion Heads
- ★ Conductor heads & fittings ★ Weathervanes



Send for 84-page Sheet Metal Ornament Catalog.

Metal Roofing Shingles

Original 1908 line of metal roofing shingles . . . available in galvanized steel or solid copper. Spanish Tile, Mission Tile, Victorian, and Slate styles. Cresting, finials, and trim also available.

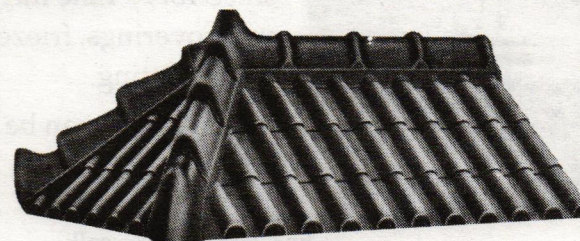

Write for Metal Shingles brochure.

Custom Reproductions

Our manufacturing process enables us to make reproductions of original panels on a custom basis . . . or to produce your original design. Call us to discuss your needs.

W.F. Norman Corp. P.O. Box 323 Nevada, MO 64772 800-641-4038

Write in No. 52

ORNAMENTAL PLASTER

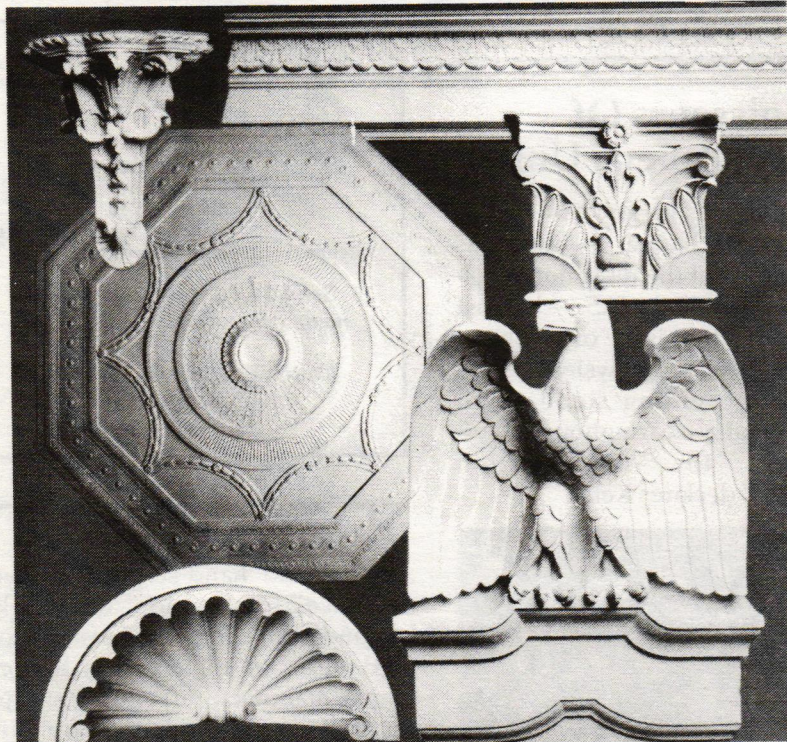

FABRICATORS OF FINE PERIOD & CUSTOM ORNAMENT
Cornice • Medallions • Sculpture • Niches • Capitals • Brackets • Domes



**FELBER
STUDIOS INC.**

110 Ardmore Avenue, Box 551A
Ardmore, PA 19003 • (215) 642-4710

Call or write for our illustrated catalog

Write in No. 289



**HISTORIC
WALLCOVERINGS**

WITH
DOCUMENTED, SCREEN PRINTED
FABRICS, FRIEZES AND BORDERS

Available Through
Decorators and Fine Stores Everywhere

Brochures Available

RICHARD E. THIBAUT, an **FPM** Co. . .

705 S. 21 ST., IRVINGTON, NJ 07111 (201) 399-7888

Write in No. 42

THE COMPOSITION GROUP, LTD.

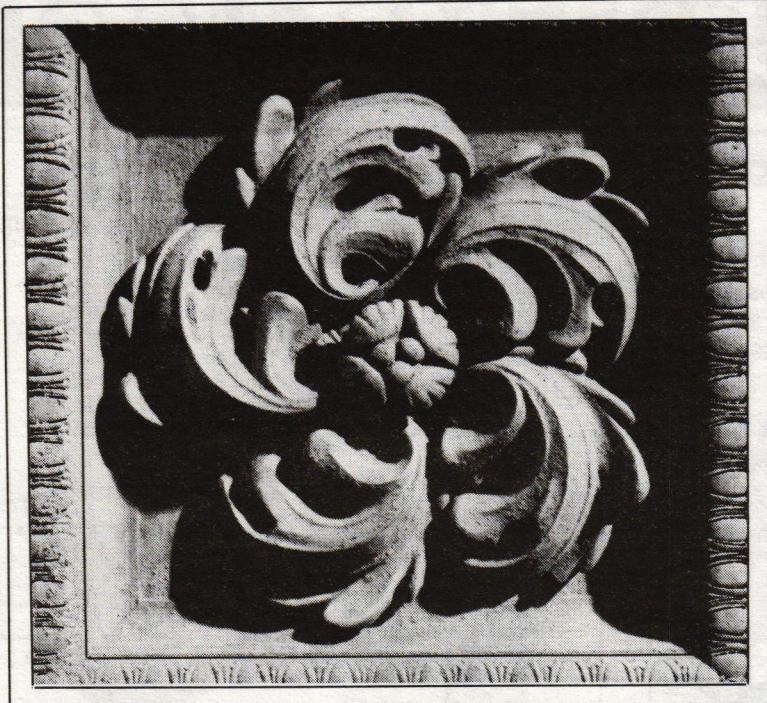

120-126 11th Avenue
New York, New York 10011
(212) 242-2288
(212) 242-7043 FAX

FAUX FINISHES
STENCILING
MURAL PAINTING
TROMPE L'OEIL PAINTING

Write in No. 507



Cast plaster architectural elements

Cornices • Medallions
Pilasters • Capitals
Pedestals • Brackets
Plaques • Moldings
& Much More

ARCHITECTURAL
SCULPTURE
LTD.

242 LAFAYETTE STREET
NEW YORK, NY 10012
(212) 431-5873

Write in No. 245

Antique Delft Tiles

AUTHENTIC 17th- & 18th-century Dutch Tiles in one of the world's largest and most varied supply. Liverpool, Spanish, and Portuguese tiles.

Helen Williams/Rare Tiles
Antique Delft Tiles and Faience

12643 Hortense Street
Studio City, Calif. 91604
Telephone: (818) 761-2756

Write in No. 550

Connoisseurs Of Historic Papers: Unite!

Robert M. Kelly (below), a 13-year veteran paper hanger — who has papered some of the most noted historic landmarks in the U.S. — has just published his first issue of *Wallpaper Reproduction News*, a newsletter dedicated to "providing some small beginnings of a clearinghouse of information for reproduction wallpapers," declares Kelly.

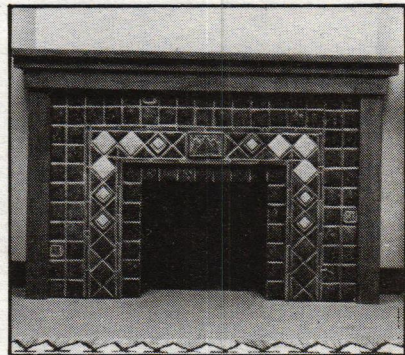

Handcrafted Architectural
Tile Design and Fabrication

PEWABIC Pottery

10125 East Jefferson
Detroit, Michigan 48214
(313) 822-0954

Write in No. 518

Antique Heart Pine Flooring
Original growth Southern Longleaf Pine
Quality assured.

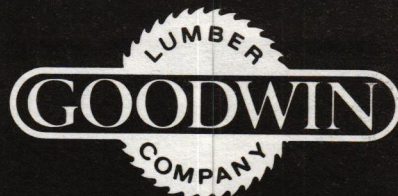

Rt. 2 Box 119-AA, Micanopy, FL 32667
(904) 373-9663

Write in No. 253

BERTIN STUDIO TILES

Stoneware; fine, handmade feldspathic glazes in subtle hues. \$20 for sample kit. Major public and private restoration contracts.

10 St. John Place
Port Washington, NY 11050
(516) 944-6964

Write in No. 552



Genuine
Handpainted
Delft Tiles

26 different series in Delft Blue or Polychrome, Plain Tiles to match for fireplace, kitchen, backsplash, coffee tables.

Send \$1.00 for brochure and name of your nearest dealer to:

Dutch Products & Supply Co.
P.O. Box 269, Dept. TB
Yardley, PA 19067

Write in No. 556

Articles focus on block-printed and hand-screened papers, technical information about inks, grounds, adhesives, and installation, and news of the various historic paper manufacturers. Kelly's target market is a professional group interested in "authoritative and up-to-date information on reproductions."

Subscriptions: \$15/yr. for three issues (Apr., Aug., Dec.). SASE for free copy: WRN, Box 187, Dept. TB, Lee, MA 01238 (413) 243-3489. CSI# 09950 — JL Or Write in No. 527

ANAGLYPTA and LINCRUSTA

The original paintable relief wallcoverings made in England since 1877. Line includes total wallcoverings, friezes and wainscoting.

Paint or stain can be applied for any effect.

For local sources call:

in the East:

BENTLEY BROTHERS
918 Baxter Avenue
Louisville, KY 40204
800/824-4777
In KY: 502/581-0705

in the West:

CLASSIC CEILINGS
902 E. Commonwealth
Fullerton, CA 92686
800/992-8700

Write in No. 306

CAMERON NORIEGA ATELIER

ARCHITECTURAL ORNAMENT

Complete service from design and pattern making to finished product. We can create or recreate ornament in concrete, plaster, terra cotta or fiberglass reinforced concrete, to your specifications. Whether duplicating existing ornament or creating new patterns from your designs, we offer impeccable craftsmanship at reasonable rates.

156 Culver Avenue, Jersey City, NJ 07305
(201) 332-6827

Write in No. 413

Buy the original from us - not an imitation

TIN CEILINGS

- Patterns available 2 ft. x 8 ft. and 2 ft. x 4 ft. size
- Brass & copper-plated patterns available in 2 ft. x 4 ft. size
- Lay-in panels in 2 ft. x 4 ft. size and 2 ft. x 2 ft. size
- 10 cornice moulding styles
- Pre-cut miters
- Fast and easy installation
- Shipped anywhere, MC/VISA
- Send \$1 for brochure

**AA ABBINGDON
AFFILIATES, INC.**
Dept. TB, 2149 Utica Ave.
Brooklyn, NY 11234

(718) 258-8333

M/C

VISA

Write in No. 1



Division 10
SPECIALTIES

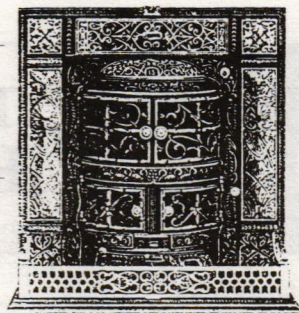

THE QUEST FOR FIRE(PLACES)

BY EVE M. KAHN

Fireplaces are practically de rigueur today for homes in every climate, from Seattle to Florida. Not only do fireplaces serve as status symbols and auxiliary heaters, but they also satisfy a growing desire for traditional design. Unlike other traditional architectural features popular before 1940, fireplaces never really fell out of fashion (there are plenty of Bauhaus hearths). But today, fireplaces come in a larger variety than ever.

Prefabricated fireplaces no longer must be just dull niches or high-tech-looking metal enclosures. They can be indistinguishable from masonry; they

can have arched as well as rectangular openings; they can come with ornate cast-iron frames (see Fourth Bay, Heatilator, and Quaker Stove) and with wood or stone mantels. Inserts are equally varied: They can be tiny Victorian-style stoves as well as fireboxes that fit nearly invisibly into existing openings.

A new hybrid of fireplace and stove has appeared in the past five years: the masonry heater — popular in Europe for centuries but only recently imported to or manufactured in the U.S. Most have traditional-looking exteriors, clad in tile or stucco (see Royal Crown and Biofire) or in American-quarried soapstone (see Royal Crown and Tulikivi). On some of these units the fire is visible, and on some it is not.

Glass doors that reveal a fire while protecting passersby and cutting heat loss are a relatively new invention in the world of fireplaces, and only recently have traditionally-styled units become available. Numerous manufacturers now offer doors with antique finishes, filigree trim, and medieval-looking hinges. Screens, on the other hand, have not changed much over the centuries: Folding and single-panel models are still available, typically made of black wire mesh with brass trim.

Firebacks have reappeared in the past ten years, after vanishing for nearly a century. Exact reproductions of 17th-, 18th-, and early 19th-century styles are available, as are 20th-century models that seem to have been designed by Maxfield Parrish (see Pennsylvania Firebacks). Stock fireplace tool manufacturers offer poker-for-poker iron and brass replicas of 18th- and 19th-century sets alongside chrome contemporary pieces, and blacksmiths are bringing custom tools to new heights, adding curlicues and dragon's-heads that would have made Samuel Yellin proud.

The SourceList on pages 38, 40, and 42, includes one-man forges as well as international corporations. Some companies manufacture, some distribute, and some do both. Their literature ranges from one-page flyers to hardcover books. Most can accommodate custom requests, be it for a modified hearth on a factory-built fireplace or an extra twist on a poker handle.

If you need information immediately, call or write these companies directly. We've provided all contact information on the SourceList. (Please mention TRADITIONAL BUILDING.) Some companies may refer you to their local distributors. If you simply need information to update your files, you may find it more convenient to use the enclosed Product Information Card or the Form on page 46. ♦

The Rumford Fireplace Gets Code-Compatible

Many believe that the Rumford fireplace is the most heat-efficient masonry fireplace you can build. But, ironically, it has been illegal to construct Rumford fireplaces in most communities because the Rumford firebox didn't conform to the model building codes. Now that's all changing: The BOCA code has just been revised to accommodate the Rumford fireplace.

The ICBO, BOCA, and Southern Building Codes didn't have anything specifically against Rumford fireplaces; there were no safety issues involved. When these model codes were originally written in the late 1940's, the standard fireplace was the deep-firebox model that had been common during the 20th century. And that was the geometry that got embedded in the codes. For example, the old BOCA code called for a firebox at least 20 in. deep; this effectively ruled out Rumford-style fireplaces, in which the firebox can be as shallow as 12 in.

The old BOCA code also required that "the minimal cross-sectional area of the fireplace (throat) shall equal the cross-sectional area of the chimney connection." But, in the Rumford fireplace, the throat is designed to function as a venturi — and must necessarily be smaller than the flue. The revisions in the BOCA code permit the throat of a Rumford fireplace to be smaller

than the flue . . . as small as 1/20th of the cross-sectional area of the fireplace opening.

The Rumford fireplace was perfected in the late 18th century by England's Count Rumford. Because of its heat efficiency, the Rumford fireplace, with its shallow firebox, angled sides, and rounded chimney throat, was extremely popular up until the 1850's. But with the advent of stoves, and coal and gas heat, the principles of constructing a Rumford fireplace were gradually lost.

The man responsible for the comeback of the Rumford fireplace is Jim Buckley, president of Buckley Rumford Fireplace Co. Jim has been building Rumford fireplaces for 15 years . . . and had to file for a code variance for each installation.

Frustrated by the code situation, Jim took the initiative and went to the 1988 winter meeting of BOCA in Williamsburg, Va. He made a presentation on the benefits of the Rumford fireplace . . . which this year resulted in a revision of the BOCA model code that permits Rumford geometry in fireboxes. Jim's next goal: To convince ICBO officials to alter their model code.

With these code changes, and with Superior Clay Co. starting to manufacture components for Rumfords, the Rumford fireplace is poised for a popularity it hasn't known since the early 1800's.

Bird BARRIER

NIXALITE BIRD CONTROL



Nixalite architectural bird control protects any exterior structure contour from annoying bird defacement. Approved for historic sites and national monuments NIXALITE is an inconspicuous, humane and virtually maintenance free solution to bird problems. Call, fax or write for details.

NIXALITE of AMERICA
925 - 10th AVE - BOX 727
 EAST MOBILE, IL 61244 • 309-755-8771
 800-824-1189 • FAX 309-755-0077

SPECIALISTS IN BIRD CONTROL

Write in No. 37

**Jim Leonard
Antique Hardware**

509 Tangle Dr., Jamestown, NC 27282
Evenings (919) 454-3583

18th/19th century wrought iron fireplace equipment. Examples shown include crane, trammel, utensils & rack, pots, toaster, kettle tilter, pipe tongs, wafer iron, shovel, peel, trivet, foot warmer, andirons, sawtooth trammel lighting device holder. Also good selection of wrought iron door hardware & some lighting.

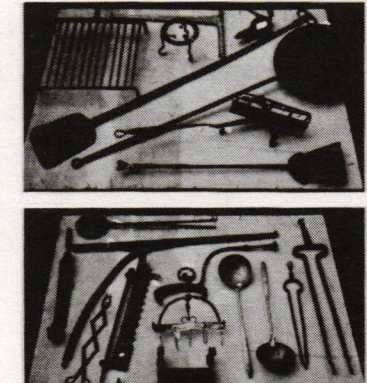

Photos/price list available for \$2.00.

Write in No. 561

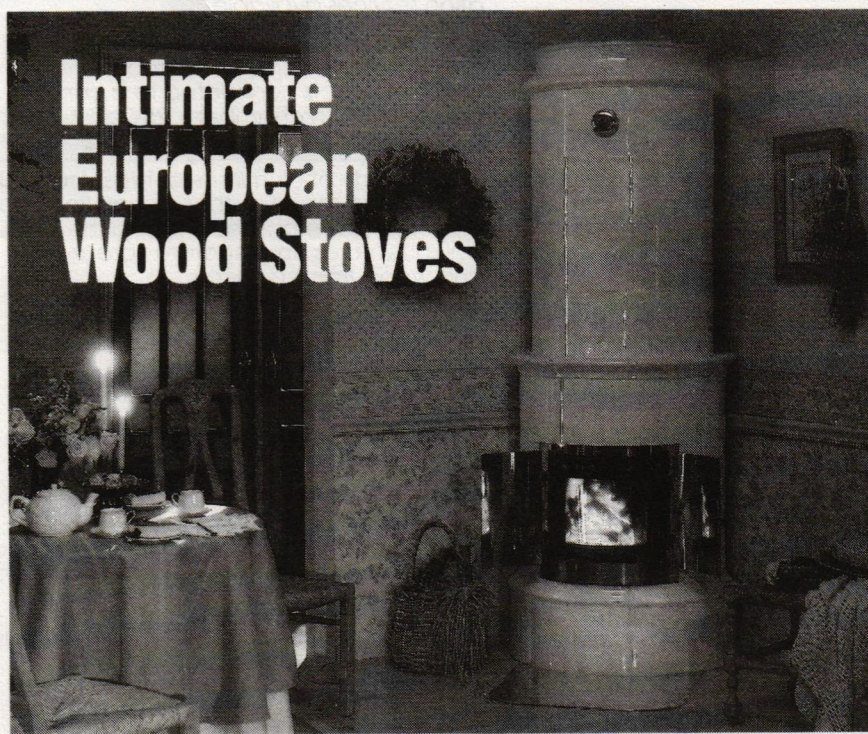

Intimate European Wood Stoves

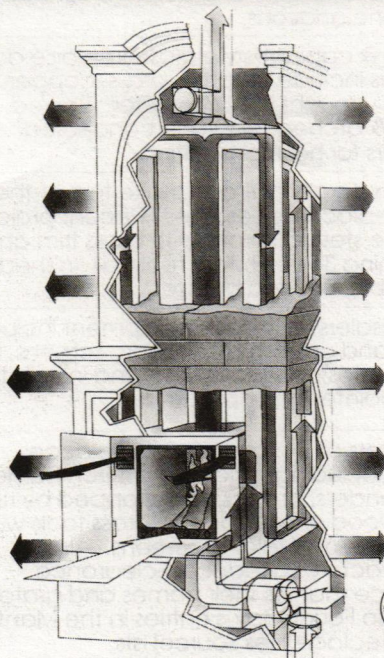

This beautiful European wood stove burns wood or natural gas far more cleanly and efficiently than a conventional fireplace or wood stove. Surrounded by handcrafted Swedish ceramic tile, its twenty four feet of flues wind through 3500 pounds of ceramic mass to accumulate the fire's heat. The entire body then radiates soft, comfortable warmth for many hours after the fire is out. It is never too hot to touch.

These durable wood stoves will make an elegant addition to—and a valuable investment in—your fine home or business establishment. They are available in a variety of contemporary and traditional styles and colors. Call 1-800-373-2042 for free color brochure.



Write in No. 566



TRADITIONAL BUILDING'S FIREPLACES & ACCESSORIES *SourceList* CSI# 1030

■ BY EVE M. KAHN

COMPANY	SPECIALTY	Literature	Fireplaces	Fireplace Inserts	Screens/ Glass Doors	Fenders/ Frames	Firebacks	Accessori & Misc.
The Acquisitions Collection Focus International 244 Peters Rd. N., Dept. TB Knoxville, TN 37923 615-694-6151	Spectacular collection of reproduction Regency, Georgian, Victorian, Edwardian, & Art Nouveau fireplaces & accessories. Cast-iron fireplaces have square or arched openings & often come with matching brass fenders topped with railings or pierced cast iron. Also impressive iron grates with brass finials. See also entries in the Mantels and Fireplace Tiles SourceLists.	Free	✓	✓	✓	✓	✓	✓
Ball & Ball 463 Lincoln Highway, Dept. TB Exton, PA 19341 (215) 363-7330	Replicas of historic tools and andirons, including a c.-1760 pair of andirons either 26 or 20 in. H and several ball-and-claw-footed designs; also 9 different tool hooks, claw-footed serpentine fenders, and tool stones, which are grooved to keep tools from slipping.	Free <i>Write in No. 293</i>				✓		✓
Biofire 3220 Melbourne, Dept. TB Salt Lake City, UT 84106 801-486-0266	Austrian-made wood-burning masonry stoves with handsome medieval-looking iron, brass, or gold doors. Units can be freestanding, corner, or wall; all custom designed & covered with stucco, brick, or embossed, painted, or plain tiles; with flat or domed tops. Reps and dealers nationwide; will travel with crews and consult.	Free <i>Write in No. 524</i>		✓	✓			
Brick Stove Works Stickney Corner, Dept. TB Washington, ME 04574 207-845-2440	Small custom fireplace builder using local stone, soapstone, or brick; also distributes and installs manufactured masonry stoves. Will travel with crew and consult nationwide.	Free	✓					
Brill and Walker Associates 57 E. Shore Trail, Dept. TB Sparta, NJ 07871-2247 201-729-8876	Imports a variety of British fireplace accessories: 14 polished-steel-and-brass grates in Adam, Georgian, French, Regency, Empire, and Colonial styles; also 21-in.-H Queen Anne brass andirons, custom-sized rail-topped fenders ("Club Fender" model is knee high, with a cushioned top for comfortable fire watching), antique and reproduction tools, several styles of cast-iron firebacks, and folding screens.	Free <i>Write in No. 531</i>			✓	✓	✓	✓
Buckley Rumford Fireplace Co. 110 W. Spruce St., Box 21131 Dept. TB Columbus, OH 43221 614-221-6131	Builds the shallow, heat-reflective fireplaces developed by Count Rumford in England in the 1790's and common in America and Europe until the 1850's. Also supplies components for these fireplaces so that other masons can build them. Plans and consultation services available.	Free <i>Write in No. 553</i>	✓					
Century Fireplace Box 1744, Dept. TB Joplin, MO 64801 417-624-1480	Zero-clearance fireplace with air-tight doors that directs heat into room and the house via ducts connected to a concealed "reburn chamber." 25-year warranty; water-heating options available.	Free <i>Write in No. 525</i>	✓					
The Chimney Co. 1161 W. 3rd Ave, Dept. TB Columbus, OH 43212 800-448-7886 or 614-297-7569	Wide variety of aluminum or brass firebacks and frames, mainly with Victorian floral and figurative patterns; also "Victoria the Grate," which features an elaborate floral front, and wood-framed mirrors.	Free				✓	✓	✓
The Country Iron Foundry Box 600, Dept. TB Paoli, PA 19301 215-296-7122	Manufacturer of firebacks with original or historic patterns. Original designs include roosters, urns, flying ducks, horses, landscapes, and plain; historic patterns date to 1500's. Units can be leaned against firebox wall, bolted to box, or free-standing with Country Iron's support set.	Free <i>Write in No. 176</i>					✓	
Cumberland General Store Rte. 3, Dept. TB Crossville, TN 38555 800-334-4640 or 615-484-8481	Their huge selection of old-fashioned goods includes fire shovels, soot scrapers, hearth brooms, bellows, log tongs, wood and coal grates, cranes, wall-mounted matchboxes, and coal hods.	Send \$3 for catalog <i>Write in No. 554</i>					✓	✓
DeKoven Forge 5820 Davis Rd., Box 1041 Dept. TB Walkertown, NC 27051 919-744-0067	Small custom forge producing fireplace accessories in copper, brass, steel, and aluminum. Recent projects include arch- and flat-topped screens with floral or abstract patterns and dolphin, donkey, and vine andirons.	Free			✓			✓
Diamond W Products 30 Railroad Ave., Dept. TB Albany, NY 12205 518-459-6775	Bi-fold & cabinet-style glass fireplace doors. Finishes include chrome, brass, copper, black, wrought iron, & pewter. Bowed fronts & arched tops; also concealed blowers for heat circulation.	Free			✓			
E.S. Forgeries 500 North Main, Dept. TB Springfield, MO 65806 800-876-5186 or 417-869-2824	Custom forge that can make top-of-the-line fireplace accessories. Recent projects include steel andirons with brass trim and matching 36-in.-H steel tools, all finished to resemble oxidized bronze.	Free						✓
Fireside Distributors Box 41226, Dept. TB Raleigh, NC 27629-1226 800-333-3473	Wholesalers of hearth equipment including stock and custom glass doors, screens, tool sets, grates, wood baskets, and installation and maintenance products.	Free	✓		✓	✓	✓	✓
Fourth Bay Box 287, 10500 Industrial Dr. Dept. TB Garrettsville, OH 44231 800-321-9614 or 216-527-4343	Importers of Victorian fireplace accessories, including intricate cast-iron frames and fenders, brass fenders topped by railings, wood or coal grates, brass tools with urn finials, and folding screens. Also manufactures a reduced-clearance fireplace that fits their frames and grates. See also Fourth Bay's entries in the Mantels and Fireplace Tiles SourceLists.	Free <i>Write in No. 521</i>	✓			✓		✓

F·I·R·E·B·A·C·K·S

The classic way to protect your fireplace



A beautiful, hand-cast Country Iron Foundry Fireback will protect the back wall of your fireplace from dangerous and costly heat damage, while radiating more heat into your home.

Our catalog, containing 35 antique and contemporary designs, is available for \$2.00 (refundable with purchase).

Dept. T009, P.O. Box 600, Paoli, PA 19301
(215) 296-7122



Write in No. 176

Biofire Masonry Tile Fireplaces

- Heats Your Home Up to 24 Hours
- Pollution Free
- Custom Designed for Your Home

For a colorful 40 page brochure call or write



3220 Melbourne
Salt Lake City, Utah 84106
(801) 486-0266



Write in No. 524

CENTURY FIREPLACE FURNACE

EPA TEST • 92% EFFICIENCY • OVER 160,000 BTUs!
A BEAUTIFUL FIREPLACE • WHOLE HOUSE HEATING TOO!

For over 10 years America's finest fireplace Comfortably heating thousands of homes coast to coast, mountain cabins to city mansions Primary or occasional heating. Your choice.

Zero clearance Masonry Hot water option
Whole House Ducting Convection Both

BUILDING / REMODELING SOON?

CALL TODAY FOR FREE VIDEOTAPE

1-800-284-4328

(Weekdays, Central Time, 9-4)



Write in No. 525

Thermo-Rite

The Originators of GLASS FIREPLACE ENCLOSURES

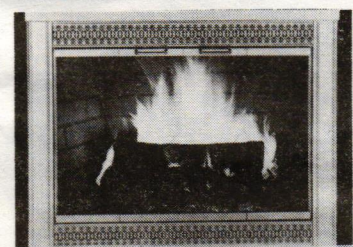

CUSTOM - STOCK - FREE BROCHURE
216-633-8680 FAX 216-633-8701
P.O. BOX 1108 AKRON, OHIO 44309

Write in No. 523

ART THAT WARMS

Light up your hearth with an original cast iron fireback. Patented support and grate systems for care-free use. Catalog \$2.



PENNSYLVANIA FIREBACKS, INC.

308 Elm Avenue, North Wales, PA 19454

Write in No. 565

SMITH-CORNELL, INC. Plaques of Distinction

THIS PROPERTY HAS BEEN PLACED ON THE NATIONAL REGISTER OF HISTORIC PLACES BY THE UNITED STATES DEPARTMENT OF THE INTERIOR

P.O. Box 686 TB PH: 219-925-1172 (IN)
Auburn, IN 46706 800-325-0248

Write in No. 46

CUMBERLAND GENERAL STORE



One-of-a-kind Merchantile Hardware Company. Selection of practical items and tools for the home and farmstead, including everything from windmills to woodstoves, Victorian baths to tonics, hand pumps, top hats, buggies and more! 280 page catalog. \$3.00 (refundable coupons).

Send to: Cumberland General Store
Route 3 Box 81 Dept. TB990
Crossville, TN 38555

Write in No. 554

Historically Authentic Fireplace Accessories

Large selection of authentic fireplace accessories: Firetools, Andirons, Firescreens, and much more. See our ad on the back cover. Brochure: Free. Full Catalog: \$5.00

Ball & Ball
463 West Lincoln Hwy.
Exton, PA 19341
(215) 363-7330 FAX (215) 363-7639

Antique Stoves

Our stoves are not reproductions. All are authentic antiques in good working condition. For beauty, workmanship and versatility no new stove can compare.



Both American made and European parlor stoves, kitchen ranges, gas/wood combos.

For free brochure write or call



Route 112, PO Box 306-TB
Goshen, MA 01032-0306
(413) 268-3677

Write in No. 558

Finely Wrought Reproduction Hardware

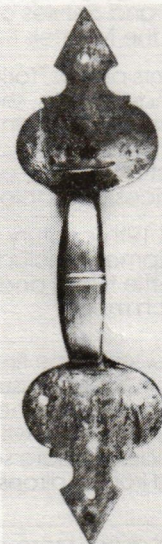

E.P. TITCOMB

17 Jan Sebastiaan Way
Sandwich, MA 02563
(508) 833-1168

Send \$3 for catalogue

Write in No. 494

Rumford Fireplaces

- Traditional
- Tall and Elegant
- Efficient
- The Fireplace that Keeps You Warm

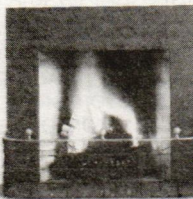

"We must never forget that it is the room that heats the air, and not the air that heats the room."
Count Rumford, 1798

Available from Buckley Rumford Fireplace Co.:

- Plans
- Kit with Forms, Templates and Instructions
- Rumford Fireplace Components (Throats, Smoke Chambers, Flat Dampers)
- Custom Rumford Fireplace Building Services



Call or Write for Information:
P.O. Box 21131
Columbus, OH 43221
614-221-6131

Write in No. 553

FIVE REASONS WHY TO BUY AN ISOKERN FIREPLACE AND CHIMNEY:

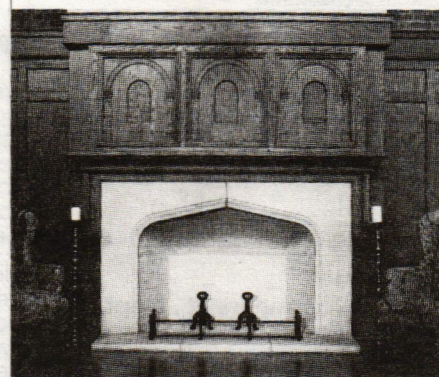

1. A true European masonry fireplace
2. Quicker to install and less expensive than a conventional masonry fireplace
3. 100% zero clearance: UL 127 + UL 1777
4. 60% more efficient
5. Will not smoke; 20 year warranty

1-800-642-2920
FAX 904-779-5061

ISOKERN

Write in No. 519

HARD WORKING FIREPLACES

TESS Fireplaces: a breakthrough in fireplace construction and performance.

- Heat-storing, radiant and traditional models
- All-masonry components
- Match your decor with stone, brick, tile or stucco facings
- Complete line of glass doors and fireplace accessories.

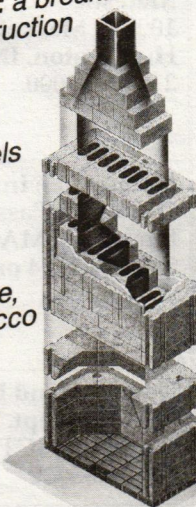

Call today for a free literature package and talk with one of our fireplace experts. Ask for factory direct prices or for the Authorized TESS Dealer nearest you!

1-800-323-8377 (in VT 728-4485)

TESS, Inc., RR 1 Box 3, Dept. 146 Randolph, VT 05060

Write in No. 522

Kayne & Son Forged Hardware

76 Daniel Ridge Road, Dept. TB
Candler, NC 28715 (704) 667-8868
Custom Forging/Casting

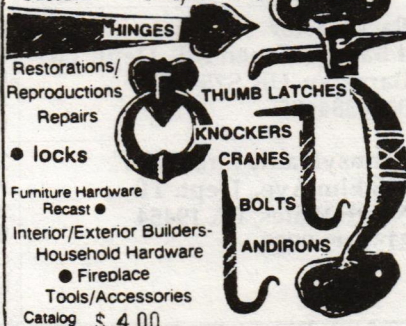

Write in No. 520



TRADITIONAL BUILDING'S FIREPLACES & ACCESSORIES SourceList

CSI# 1030

cont

■ BY EVE M. KAHN

COMPANY	SPECIALTY	Literature	Fireplaces	Fireplace Inserts	Screens/ Glass Doors	Fenders/ Frames	Firebacks	Accessories & Misc.
Hearth Realities Box 38093, Dept. TB Atlanta, GA 30334 404-377-6852	Exact reproductions of hanging basket grates for coal fireplaces. Three styles with square or rounded profile or ornate design across the front — in sizes to fit 12- to 24-in. openings. Company also stocks antique frames, grates, hearths, screens, and summer screens.	Free			✓	✓		✓
Heatilator 1915 W. Saunders St., Dept. TB Mt. Pleasant, IA 52641 319-385-9211	Clean-face radiant or heat-circulating fireplaces with optional outside air supply, glass doors with chrome or brass trim, and oversize hearths. Can be reduced-clearance, also corner, see-through, 3-sided, or 4-sided.	Free	✓	✓	✓	✓		
Hussong Mfg./Kozy Heat 110 S. Main St., Box 577, Dept. TB Lakefield, MN 56150 507-662-6641	Manufacturer of one-, 2-, and 3-sided fireplaces that burn gas (the Sun Dance line) or wood (Kozy Heat and Aura Flame lines). Aura Flame features arched opening with cast-iron or gold-plated doors.	Free	✓		✓			
Isokern 6196 Lake Gray Blvd., Ste. 110 Dept. TB Jacksonville, FL 32244 800-642-2920 or 904-771-6000	80-year-old Danish fireplace manufacturer which opened U.S. branch in 1987. Pre-cast units made of volcanic Icelandic pumice. Life expectancy 60 years, with 20-year limited guarantee. 4 sizes, from 28 to 48 in. W, that permit customizing. Zero clearance, guaranteed not to smoke. Some modules can be installed in less than 3 hours.	Free Write in No. 519	✓					
William H. Jackson Company 3 E. 47th St., Dept. TB New York, NY 10017 212-753-9400	163-year-old manufacturer and distributor of large selection of fireplace accessories; 20 types of tools, including Colonial, English, and French designs; 3 types of brass-trimmed iron grates; 6 types of screen; 7 kinds of andirons ranging from contemporary to rococo; and 6 styles of brass fenders. See also the Mantels SourceList.	Free			✓	✓		✓
Kayne & Son 76 Daniel Ridge Rd., Dept. TB Candler, NC 28715 704-667-8868	Iron forge that offers pokers, forks, crane brackets, tool stands & racks, shovels, brushes, tongs, screens, andirons, fire dogs, spits, drying racks, Dutch-oven doors, trivets, & other custom utensils and accessories. Repair services available.	Free Write in No. 520			✓			✓
Leonard Antique Hardware 509 Tangle Dr., Dept. TB Jamestown, NC 27282 (919) 454-3583	Antique 18th- and 19th-century wrought-iron fireplace equipment, including cranes, trammels, pots, kettle filters, andirons, foot warmers, and much more.	Photos and price list cost \$2 Write in No. 561						✓
Liberty Forge 40128 Industrial Park North Dept. TB Georgetown, TX 78626 512-869-2830	Custom forge producing fine fireplace tools, andirons, and screens, usually in traditional styles. Recent projects include screen shaped like peacock with flared tail, fine-mesh freestanding square screen with brass handles, and iron andirons topped by brass flowers.	Free			✓			✓
Majestic 1000 E. Market St., Dept. TB Huntington, IN 46750-2579 219-356-8000	Real & simulated masonry zero-clearance fireplaces in radiant & heat-circulating models with optional bifold doors, outside air valves, & black mesh screens in one-, 2-, 3-, or 4-sided models. Openings reach 48 in. W, & beige, white, & black marble surrounds are available.	Free	✓		✓			✓
Minuteman International 75 Sawyer Passway, Dept. TB Fitchburg, MA 01240 800-626-1114 or 508-343-7475	Screen/glass door combinations, most with flat tops and brass trim. Choice of black, brown, antique, polished, or chrome finish. Picture Perfect 400 series is noteworthy: it has a cast-iron frame surrounding a pointed brass screen. The frame comes in brown, beige, & black & resembles a simple late-19th-c. mantel.	Free			✓	✓		
New England Firebacks Box 268, Dept. TB Woodbury, CT 06798 203-263-5737	Small forge that sells 8 types of firebacks. Patterns include heart, rooster, farm scene, stag, horse and rider, wheat, and plain. Custom cranes and other accessories also available.	Free					✓	✓
New England Tool Co. Box 30, Dept. TB Chester, NY 10918 914-782-5332 or 651-7550	Custom forge that specializes in screens for arched and oversize openings in Colonial, Spanish, Tudor, Victorian, contemporary, and other styles; also Gothic, English, French, Colonial, and contemporary andirons. Iron, aluminum, bronze, steel, copper, and brass available.	Free			✓	✓		✓
Okell's Fireplace 134 Pacific Coast Highway Dept. TB Hermosa Beach, CA 90254 213-376-3448	Distributes large variety of fireplaces and accessories: custom and stock metal fireplaces as well as stove inserts, screens, tools, glass doors, andirons, and wood holders.	Free	✓	✓	✓			✓
Packmaster 4 Barugh Green Rd., Dept. TB Barnsley, UK S75 1JT 0226384685	Original Victorian, Edwardian, and Georgian fireplaces, with or without tiles. Prices range from \$150 for simplest bedroom fireplace to \$8,000 for walk-in models. Cast-iron frames and grates also available.	Call or write for selection of photos	✓			✓		✓
Pennsylvania Firebacks 308 Elm Ave., Dept. TB North Wales, PA 19454 215-699-0805	21 fireback styles, all original designs, including elaborate rural landscapes, excerpts from the U.S. Constitution, urns, eagles, and fields of stars. Some styles will fit zero-clearance units and fireplace inserts. Also grates and freestanding support systems for firebacks.	Free Write in No. 565					✓	✓

◀ The work of Finnish architect Erhlii Helasvuo inspired the design of this soapstone masonry stove from Tulikivi

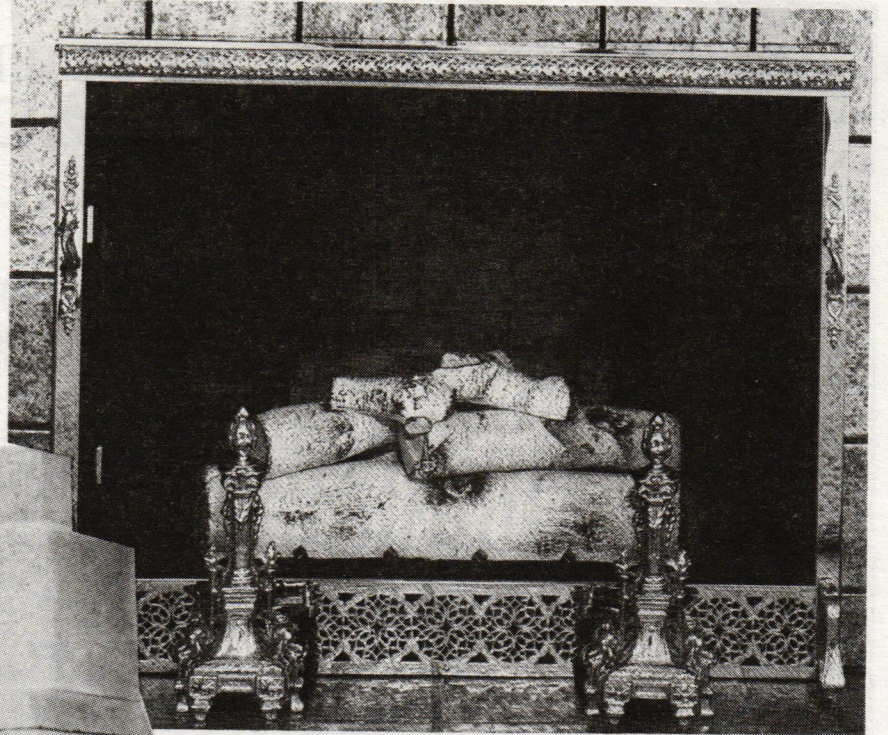
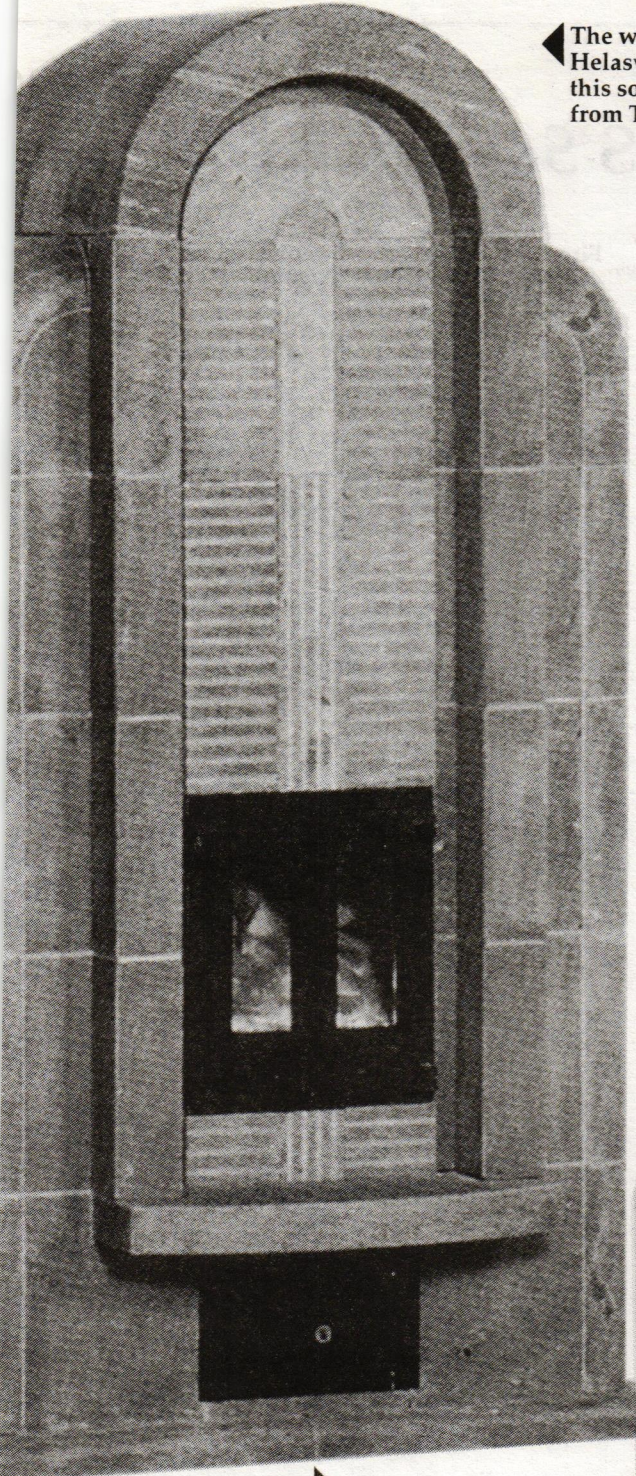

▲ 17-in.-tall brass rococo andirons, model 251L-PB, and screen with andiron slots, model 381-PB, from Robert H. Peterson Co.

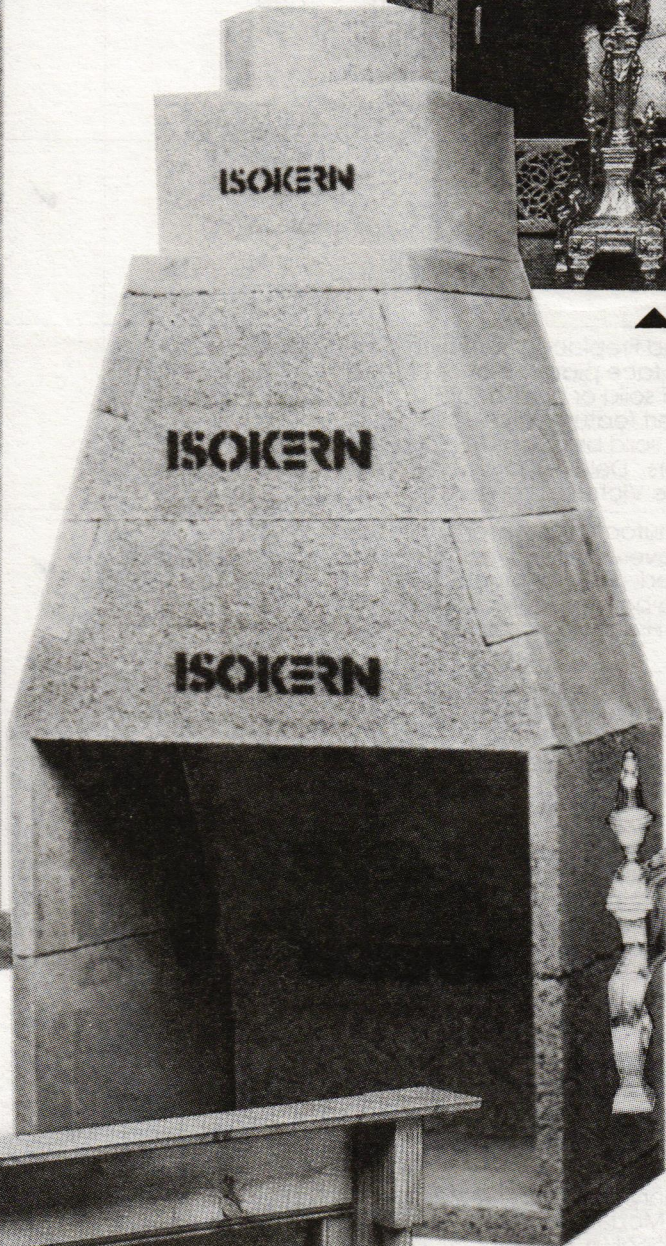

▶ Volcanic Icelandic pumice pre-cast zero-clearance fireplace from Isokern

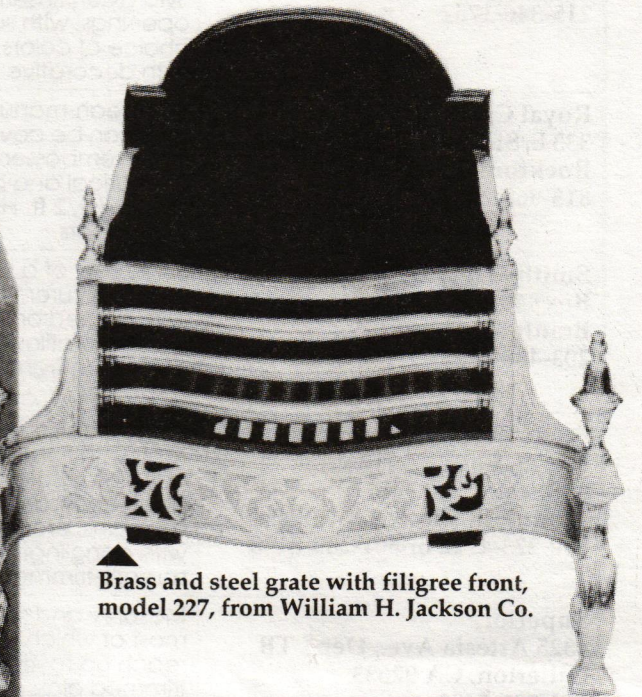

▶ Brass and steel grate with filigree front, model 227, from William H. Jackson Co.

▶ The pine mantel, horseshoe-shaped fireplace, trellis-pattern fender, and dark-brown hearth tiles all come from Fourth Bay

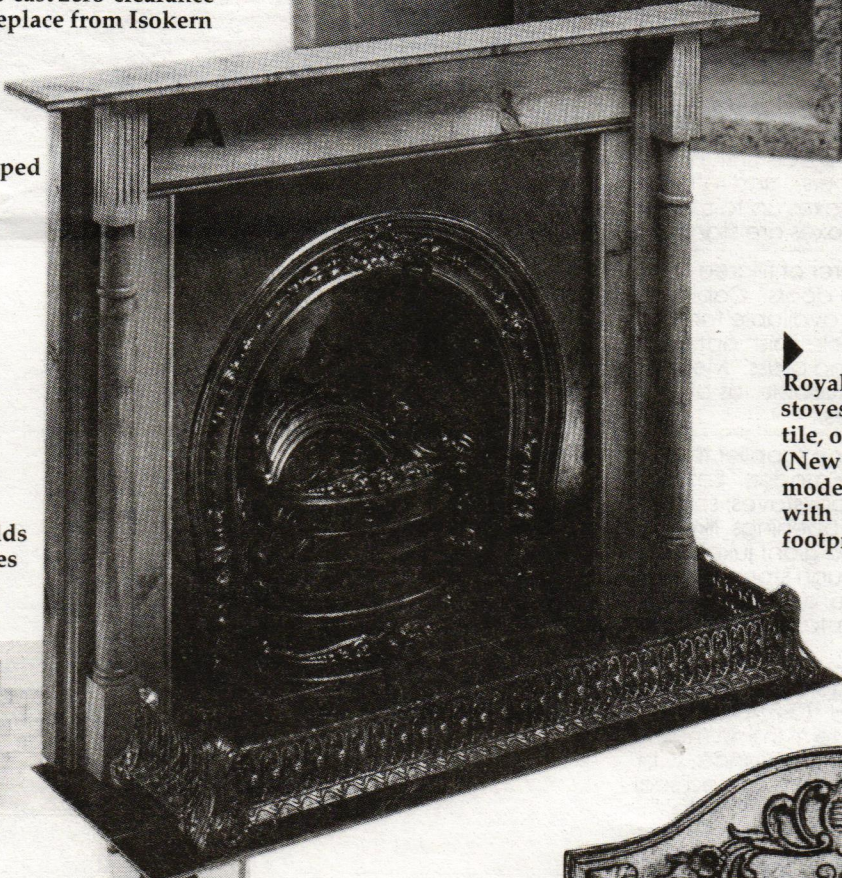

▶ Royal Crown's masonry stoves can be clad in stucco, tile, or, as shown, soapstone (New England Classic, model 205-O, 7 ft. 9-1/2 in. H with a 39-by-24-5/8-in. footprint)

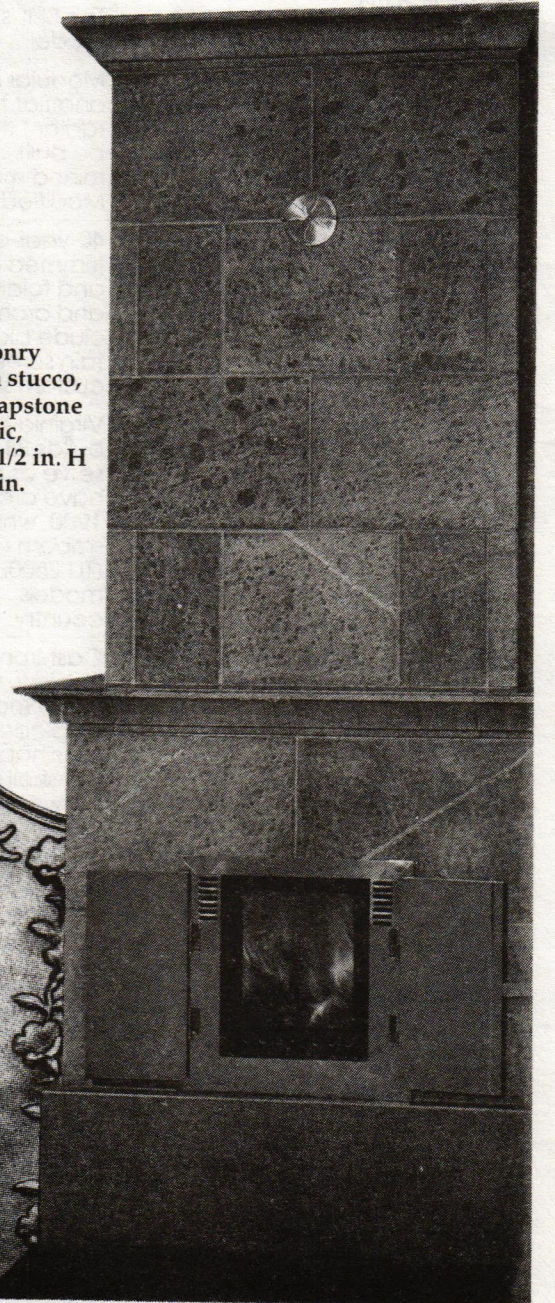

▶ Buckley Rumford Fireplace builds shallow, heat-reflective fireplaces and supplies parts so that other masons can build them

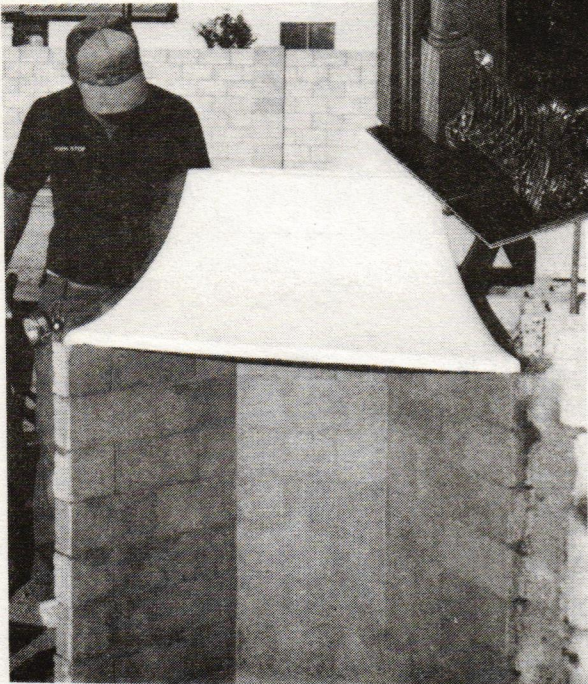

▶ Replica of c.-1750 French fireback, 20 in. W and 25 in. H, by The Country Iron Foundry





TRADITIONAL BUILDING'S FIREPLACES & ACCESSORIES SourceList

CSI# 1030

cont

■ BY EVE M. KAHN

COMPANY	SPECIALTY	Literature	Fireplaces	Fireplace Inserts	Screens/ Glass Doors	Fenders/ Frames	Firebacks	Accessories & Misc
Period Furniture Hardware 123 Charles St., Box 314, Charles St. Station, Dept. TB Boston, MA 02114 617-227-0758	In their 120-page catalog appear 20 types of brass or iron-and-brass andirons, firebacks, tool hooks, serpentine fenders, brass and brass-and-iron tools, and folding screens with brass trim.	Free flyer; send \$4.50 for catalog <i>Write in No. 546</i>			✓	✓	✓	✓
Robert H. Peterson Co. 530 N. Baldwin Park Blvd., Dept. TB City of Industry, CA 91744 213-686-1257 or 818-369-5085	Large variety of fireplace accessories, including Real-Fyre gas log sets for wood-burning fireplaces; various styles, sizes from 12 to 60 in. Also Hallmark collection of brass tools, wood holders, screens, and fenders.	Free			✓	✓		✓
Preston's Box 361, Dept. TB Ossipee, NH 03864 603-539-4114	55-page catalog of heating-related products, including zero-clearance fireplaces, paper-log rollers, fireproof hearth rugs, tools, coal hods and shovels, wood and coal grates, folding screens, spark guards, and 7 andiron styles including dog figures.	Free	✓		✓			✓
Quaker Stove 148 N. Clinton St., Dept. TB Doylestown, PA 18901 215-340-1752	Steel stoves and fireplace inserts with cast-iron doors and face plates. Flat or arched tops, choice of solid or glass doors. "Moravian" insert features arched top and openings, with solid brass or iron doors and choice of colors. Deluxe Moravian comes with decorative Victorian iron frame.	Free		✓		✓		
Royal Crown 333 E. State St., Ste. 206, Dept. TB Rockford, IL 61104 815-968-2022	European-manufactured masonry stoves that can be covered with soapstone, stucco, or embossed, plain, or painted tiles. Cylindrical and boxy models available, all about 7-1/2 ft. H and 35 in. diameter. Solid brass doors.	Free <i>Write in No. 566</i>	✓	✓				
Smithy Hearth Products Box 840, 8 Baldwin Dr., Dept. TB Branford, CT 06405 203-488-7225	Subsidiary of a wire-mesh litter-basket manufacturer that offers fireplace screens with arched or flat tops; curved, angled, or straight profiles; 2 brass handles; and steel 1/4-in.-rod frames. Custom and large sizes a specialty.	Free			✓			
Stone County Ironworks HC 73, Box 427, Hwy. 66 West, Dept. TB Mountain View, AR 72560 800-223-4722 or 501-269-8108	Large stock forged-products supplier: iron tools with twisted, loop, or animal-head handles; also one eccentric set whose poles and handles resemble grape vines; ash pans, brooms, log baskets; andirons with dangling-leaf finials; custom folding fire screens trimmed with dangling leaves.	Free			✓			✓
Superior 4325 Artesia Ave., Dept. TB Fullerton, CA 92633 714-521-7302	Masonry and simulated-masonry fireplaces, most of which circulate heat. Openings reach up to 45 in. W; options include brass-trimmed glass doors and outside air valve. The SP11 is the most traditional-looking model.	Free	✓					
Tess RR 1, Box 3, Beanville Rd., Dept. TB Randolph, VT 05060 802-728-4485	Modular masonry fireplaces with arched and flat tops. Models include heat-storing, radiant, traditional (a 7-piece unit that can be built in less than 2 hours), and retrofit for ruined metal-lined fireboxes up to 5 ft. W. Modified Rumford fireboxes are standard.	Free <i>Write in No. 522</i>	✓					
Thermo-Rite Manufacturing Box 1108, Dept. TB Akron, OH 44309 216-633-8680	40-year-old manufacturer of filigree-trimmed glass fireplace doors. Cabinet- and folding-door styles available for flat- and arch-topped models; finish options include black, pewter, and brass. Mesh curtain screens are also available, as are custom sizes and shapes.	Free <i>Write in No. 523</i>			✓			
Tulikivi Group - N.A. 30 Glen Rd., Dept. TB West Lebanon, NH 03784 603-298-8388 or 800-THE-FIRE	Virginia-based soapstone supplier that builds 28 masonry stove models. Some serve as bake ovens/cookstoves; some have arched tops and openings, like the TU 1900, which resembles a giant jukebox; smooth (TU 900) and rough stone finishes (TU 2500L) are available, as are corner models. Dealers and installers around the country.	Free	✓					
Vermont Castings Prince St., Dept. TB Randolph, VT 05060 802-728-3181	Cast-iron wood-burning stoves, including Intrepid II, a small (25 in. H, 13-3/4 in. D, 21-1/4 in. W) model designed to fit inside most fireplaces. Traditional appearance, with fan-shaped opening and embossed scallop-shell ornament. Available in white, brown, black, red, and blue. Also Winter-Warm, a Victorian-style fireplace or insert.	Free	✓	✓		✓		✓
Vermont Industries Rt. 103, Box 301, Dept. TB Cuttingsville, VT 05738 802-492-3451	19-year-old hand forge that produces fireplace tools with twisted handles; also cooking sets, grates, andirons, log holders, cranes, and trammels.	Free						✓
R. Walsh Forge & Foundry Rte. 1, Box 83, Dept. TB Stockholm, WI 54769 715-442-3102	Small custom forge with bronze casting equipment.	Free			✓			✓
White Oak Forge Box 341, Dept. TB The Plains, VA 22171 703-253-5269	Small iron forge that can build or restore andirons, tools, and grates. Recent projects include fire dogs shaped like dogs, and andirons that resemble swans. Uses traditional methods of rivets, collars, mortise-and-tenon joinery, and fire welding.	Free						✓



**Division 12
FURNISHINGS**



- Your design or ours
- Your fabric or ours
- Your research or ours
- Your budget or ours

For assistance send project details

TRADITIONAL WINDOWS ARE WELL DRESSED

Specializing in documented draping

Vintage Valances

Box 43326 B
Cincinnati, Ohio 45243
(513) 561-8665

Draper for Lincoln Home restoration

Write in No. 51



**Division 15
MECHANICAL**

Victorian Carpet — It's The Real Thing

J.R. Burrows & Company specializes in historically accurate reproduction carpets, papers, and textiles. Of special interest: Burrows is the exclusive North American distributor for Woodward Grosvenor & Co. Ltd. — the oldest carpet mill in the U.K., which maintains an historical archive of about 10,000 patterns. The Wilton and Brussels carpets (cut and loop pile, respectively) Burrows features are machine-woven on 19th-century looms in traditional 27-in. widths; their 100-tufts-per-in. pile count makes them the finest, most historically authentic carpets available.

John Burrows, armed with an MA in architectural history, started his company in 1985 with a broad array of Victorian papers, but carpet and Nottingham lace quickly became his best sellers. His roster of clients — 60% museums, 40% domestic — is impressive: Gardner-Pingree House, Salem, MA; Concord Museum, Concord, MA; St. Louis Art Museum; Prospect House (Princeton's Faculty Club); Billings Farm & Museum, Woodstock, VT; General Crook House, Omaha, NE; McHenry Mansion, Modesto, CA; Belle Meade, Nashville, TN. He's currently work-

ing on an installation for the New York Bar Association in Albany.

In the past year Burrows has doubled the number of carpet patterns he handles, introduced his wallpapers and fabrics into six design showrooms in the U.S., and launched two new products: Candace Wheeler fabrics and William Morris Axminster carpets — 2 document color schemes, plus several adaptations to complement Bradbury papers.

For more information, contact: **J.R. Burrows & Co., P.O. Box 1739, Dept. TB, Jamaica Plain, MA 02130 (617) 524-1795. CSI# 09680 — JL**

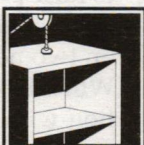

**Division 14
CONVEYING SYSTEMS**

hand operated **Whitco**

dumbwaiters

VINCENT WHITNEY COMPANY
MANUFACTURERS • SASH HARDWARE • DUMB WAITERS

1760 Bridgeway/P.O. Box 335
Sausalito, CA 94966/(415) 332-3260

SERVING THE BUILDING INDUSTRY SINCE 1929

Write in No. 502

COPPER SINKS ON TAP

Don't think S. Chris Rheinschild came to sinkmaking untrained: He earned an MS in international finance but decided what he *really* wanted was to be in a building trade. He followed family tradition and got his plumber's license about 15 years ago. He's come to love sinks best of all and can fabricate copper sinks to suit any application. The ones he makes in his shop — Antique Baths & Kitchens — are reproductions of 80-90-year-old designs, and Chris claims the copper "will last forever."

The sinks are available in

either alder wood frames or unframed (framing limits size varia-

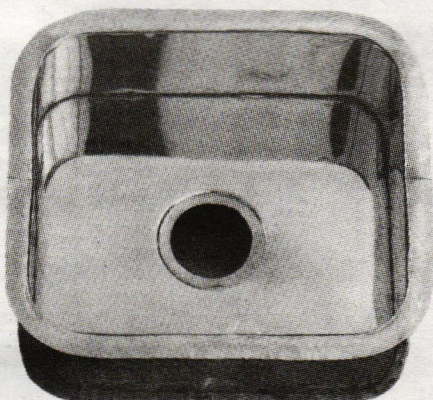

tions). They can also be fabricated in "German silver" — nickel-plated copper. Prices range from an unframed bar sink, 18 in. sq., \$235 (shown), to an unframed kitchen sink, 20 x 30 in., \$360, to a double bowl in a wood frame, 18 x 42 in., \$900.

Chris also makes galvanized tin or copper countertops, fir medicine cabinets, and more recently, drinking fountains. For more information, contact: **Antique Baths & Kitchens, 2220 Carlton Way, Dept., TB, Santa Barbara, CA 93109 (805) 962-8598. CSI# 15400 — JL**

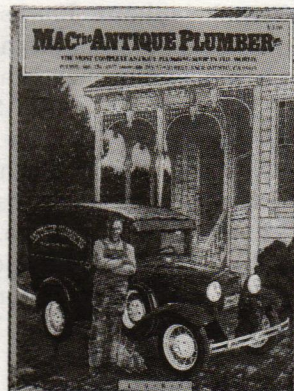

**ANTIQUE
PLUMBING
SUPPLIES
FOR THE
ENTIRE
HOME**

Mac The Antique Plumber carries the best and largest selection of antique plumbing supplies in the world... and other places, too! Our catalog features over forty pages of plumbing supplies including leg tub shower enclosures, high and low tank toilets, sinks, and a variety of bathroom accessories; seven pages of lighting fixtures; nine pages of hardware; and, eight pages of garden decorations. In all, over 1200 different products are featured in our full-color 72 page catalog.

Forget the rest, we're the best. We will match or beat any advertised price, guaranteed.

MAC THE ANTIQUE PLUMBER

885 57th St., Dept. TBS/O
Sacramento, CA 95819
(916) 454-4507

Catalog \$6 (Refundable on first order)

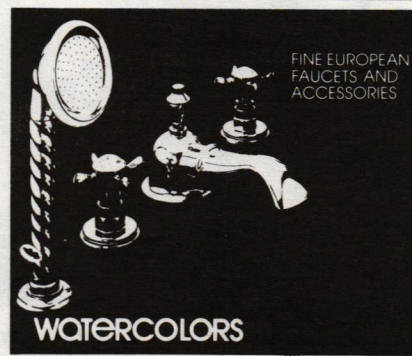

WATERCOLORS

GARRISON ON HUDSON NEW YORK 10524 914 424 3327

Write in No. 53

**VICTORIAN
DOOR
AND CABINET
HARDWARE**

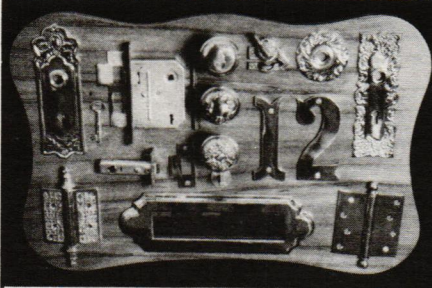

Our Victorian Door and Cabinet Hardware Catalogue has what we have found to be the most asked for hardware plus many hard-to-find items such as floor registers, bar rails, towel bars, stair rods and ice box hardware.

Classic Brass & Hard-To-Find Parts
Send \$3 For Complete Color Catalogue

BATHROOM MACHINERIES
BOX 1020-TB • MURPHYS, CA 95247
(209) 728-2031

Also- Victorian Plumbing Catalogue, send \$3.

Write in No. 172

**Wood
Air**



These strong, durable vents are made from over 40 different select woods in 57 standard sizes and 6 style configurations.

Decra-Led

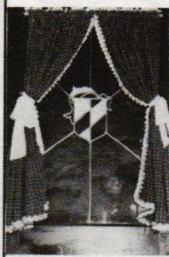

Transform ordinary glass into elegant leaded glass...in minutes! Do-It-Yourself. Available in 3 colors and various widths.

Send \$1.00 for catalog to:

TRIARCO, INC.

Dept. TB, P.O. Box 66
Blissfield, MI 49228

Write in No. 574

**Reggio
Registers**

Solid brass and cast iron USA made

Reggio Registers™ enhance the beauty of your wood floors and fine carpets. Maximize heat circulation from woodstoves, solar collectors, gravity and forced hot air heating systems. Choose from elegant brass or traditional cast iron registers and grilles. Request our new color catalog for styles, sizes, and prices. Available for \$1.00 from: The Reggio Register Co. Dept. Z009, P.O. Box 511 Ayer, MA 01432 (508) 772-3493



Write in No. 581

WILLIAM SEALE

continued from page 5

fountain pen with black ink.) Dick Frank says that Bill Seale draws better than most architects.

"I've been drawing since I was two," says Bill, although he still considers himself a self-taught "Grandma Moses." "In the past I wondered whether I should have studied to become an architect. But I decided that training as a historian was, from my perspective, the most useful discipline of all. Many of the other skills I've picked up as I went along."

Bill's virtuosity with the pen was illustrated recently when a piece of incidental furniture was needed for the Michigan State Capitol. Bill was able to sit down on the spot and make a sketch so detailed that the cabinetmakers could take it to the shop and use the sketch as a working drawing.

The Consultant: The list of museums, historic houses, and other buildings where Bill Seale has served as historical consultant is so long that we can just list the highlights. Some of the more notable projects include: The Hampton-Preston House, Columbia, S.C.; Bulloch Hall, Roswell, Ga.; Ximinez-Fatio House, St. Augustine, Fla.; Village of Appomattox Court House, Va.; Governor's Mansion, Frankfort, Ky.; Montpelier Mansion, Prince George's County, Md.; Stratford Hall in Virginia; and Travellers Rest, Nashville, Tenn.

Photo Treasures

Photos of historic interiors have always held a special fascination for Bill Seale. So it's easy to see why his recent restoration project at the Eastman House in Rochester, N.Y., was so satisfying. The Kodak Company had provided George Eastman with the fortune that built his enormous Georgian Revival mansion in 1905. Throughout the 27 years he lived there, Eastman took numerous photographs of the 35,000-sq. ft. house and its 8.5-acre grounds. Three scrapbooks filled with carefully mounted 8 x 10 photos of the early days of the house were discovered not long ago in the carriage house.

Seale had originally been brought in to write just the furnishing plan for the house. But when the \$2-million restoration of the National Historic Landmark structure got under way (to prepare for its new role as a house museum), Seale was retained to oversee the entire historic restoration.

Because of Eastman's photographic diligence, there was ample documentation to guide the work. "It was a dream project," says Bill Seale with obvious glee. And while Bill was dealing with the historic aspect of the interiors, John F. Bero, of Rochester, N.Y., served as architect on the job.

The 35-room mansion was basically sound, but required extensive surface restoration. For 50 years the house had been used as the residence for the presidents of the University of Rochester, and

then as the International Museum of Photography. The house had been considerably altered, stripped of most of Eastman's furnishings, and maintained only in the most casual manner.

Careful study of the photographs provided Seale with valuable clues for the restoration. The iridescent sheen of the draperies in the photos, for example, told Bill that silk velvet had been used. Because all the photos were in black & white, some of the restoration team's greatest challenges were color choices. To determine the hues for custom-loomed period carpets, Seale consulted period carpet catalogs and worked with Stark Carpet Corp.'s Joyce Arbon and Page Goodman. When scraps of original carpet were later discovered in the basement, it turned out that Bill's conjectural color scheme was right on target.

East Texas Inspiration

Though William Seale's home and office is in Alexandria, Va., he and his family (wife Lucinda and sons Will, 20, and John Henry, 18) also spend time at the ancestral family home in Jasper County in East Texas. This house is where the books are made . . . it's the refuge Bill seeks when he needs solitude and inspiration to write.

The farm (called "Ant Hill" by the family) was established by Bill's great-grandfather in 1844 under the Republic of Texas. It was originally a cotton plantation, with grist and saw mills, and its own steamboat. Although Bill restored the house

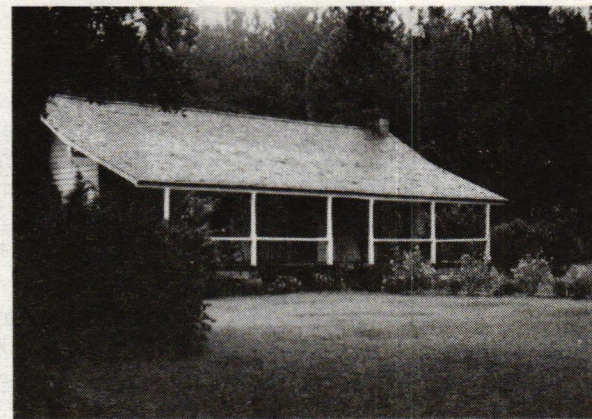

Where the books are born: Bill Seale's retreat in East Texas. The 1844 farm house, built by Bill's great-grandfather, was restored by Bill in 1980.

in 1980, he doesn't ship cotton to market on the steamboat as in former days. Today, he's content to raise pine timber with his brother, Jack Osborne

Bill was on the farm this summer working on two new books: An architectural history of the White House he's writing for the AIA in conjunction with the mansion's 200th anniversary, and a volume on the National Trust houses, which he's wanted to write for many years.

And while wrapped in the seclusion of the farm, drawing energy from his native East Texas soil, it is likely that William Seale's active imagination will come up with even more projects — adding yet another facet to this remarkable man's career. ♦



One of Seale's latest projects was overseeing the restoration of George Eastman's 1905 Georgian Revival mansion in Rochester, N.Y., a massive 35,000-sq.-ft. structure situated on an 8.5-acre lot.

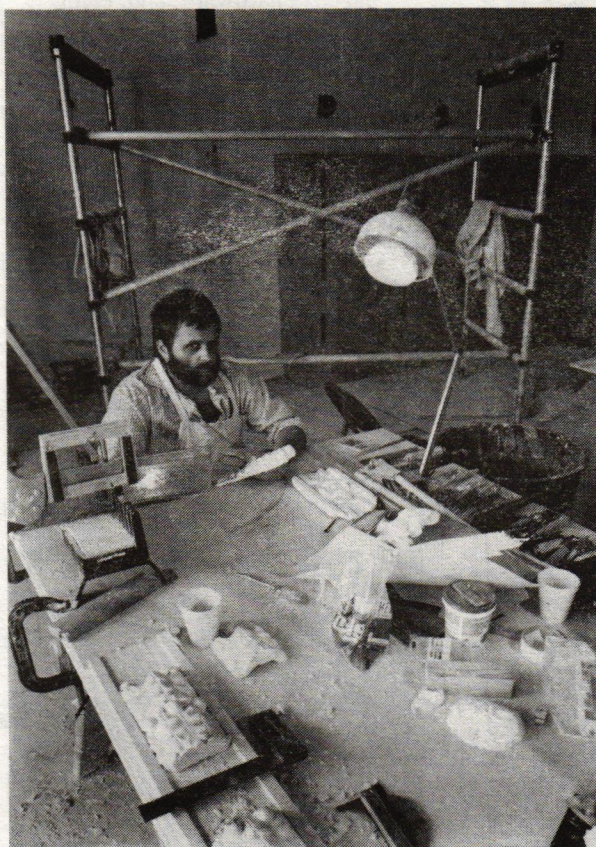

Conservationist Andrzej Pinkowski was engaged by Seale to restore the elaborate plasterwork in Eastman House, using traditional materials and methods.

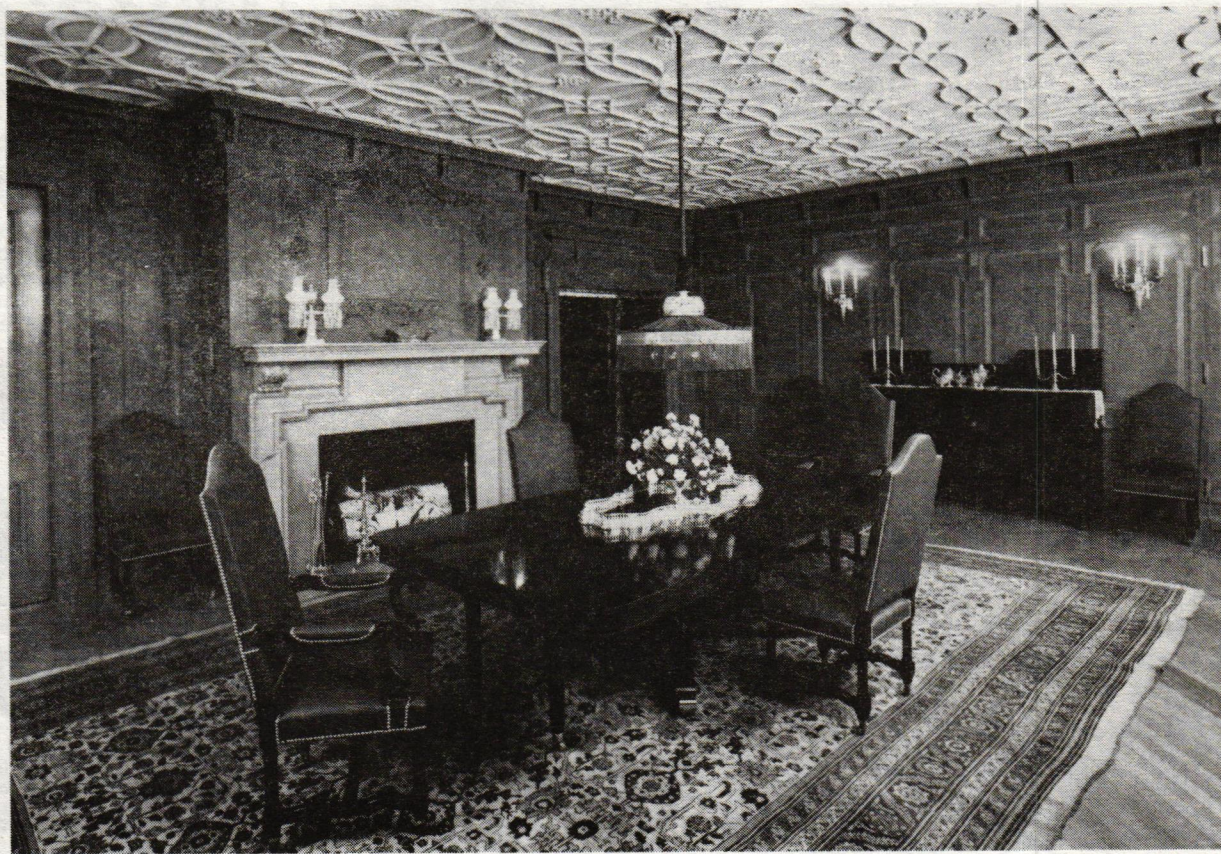

The dining room in Eastman House with plaster ceiling restored by Andrzej Pinkowski. Woodwork conservation was executed by master craftsman Brandon Thompson. Seale had worked with both of these highly experienced conservationists on previous restoration jobs.

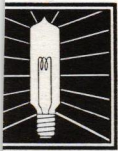

Division 16
ELECTRICAL

Superb grace of
design.

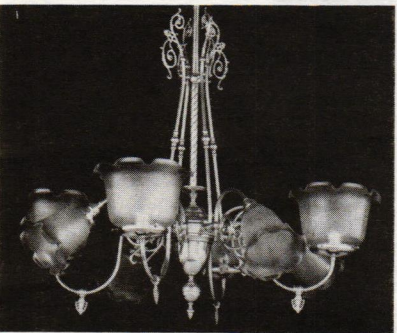
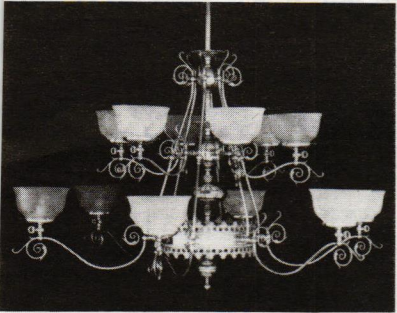

Send \$5 for our full color catalog.
(catalog fee refundable with order)

251 s. pennsylvania avenue
po box 469, centre hall, pa 16828
814-364-9577

*Victorian
Lighting
Works*

Write in No. 373



HARTFORD CT



INDIANAPOLIS IN

SENTRY IS LIGHTING UP AMERICA

All across the U.S.A. — from Beverly Hills to the Venice-like Lower Canal in Indianapolis, the Columbia SC governor's mansion, Quincy MA office park, Buffalo NY neighborhood restoration — Sentry luminaires are lighting up parks, streets, plazas, and campuses brilliantly and efficiently.



CENTRAL PARK NY

Sentry offers you a selection of the most beautiful luminaire + post packages in the U.S.A. — or a new design created expressly for you.

Write, call or fax for immediate attention. Sentry sales representation is nationwide.

See us in Sweet's and LAFile.

Sentry Electric Corporation
185 Buffalo Avenue
Freeport, New York 11520
Telephone 516-379-4660
Fax 516-378-0624



BEVERLY HILLS CA



BATTERY PARK CITY NY

Write in No. 102

U.S. GASLIGHT™
Division TrimbleHouse Corp.

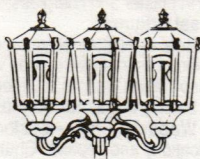

*Craftsmen
Preserving America's
Lighting Traditions*



4658 Old Peachtree Road
Norcross, Georgia 30071
For Information Call 1-800-241-4317
In Georgia 1-800-243-9393

Write in No. 105

**VICTORIAN
AND TURN OF
THE CENTURY**
Chandeliers, Sconces & Fixtures

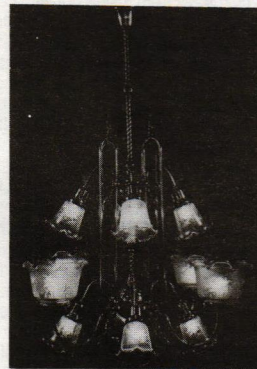

Design • Contract • Manufacturer • Restoration
• Replacement Parts & Glass Shades

**THE MOST COMPLETE
SOURCE FOR ANTIQUE
AND REPRODUCTION
GAS, OIL AND ELECTRIC
LIGHTING**

Lighting Catalog \$5.00

THE FINEST LAMP & FIXTURE RESTORATION AVAILABLE

ROY ELECTRIC CO., INC. (800) 366-3347

SHOWROOM: 1054 Coney Island Ave., Brooklyn, NY 11230

In N.Y. (718) 434-7002 Fax: (718) 421-4678

Write in No. 43

**ANTIQUe BRASS
SHOWERS & FIXTURES**

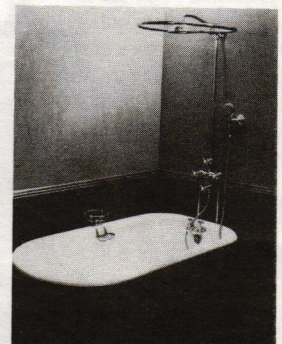

• Claw Tubs • Brass & Chrome Showers •
Shower Rings • Pedestal Sinks • Faucets • Oak
High Tank Toilets • Cage Showers • Cross
Handles • Porcelain • Hard-to-Find Parts • A
Huge Selection of Accessories • Expert Advice

Plumbing Catalog
\$6.00

Push Button Light Switches

In
Single and Three Way
Solid Brass Cover Plates
Decorative and Plain

Also In

- Chrome
 - Brown
 - Ivory
- Finishes

For Color Brochure
Send \$1.00 to:

Classic Accents
Dept. TB P.O. Box 1181
Southgate, MI 48195

Write in No. 75



APOLLO FLUSH



THE ORIGINAL CAST.
LIGHTING FIXTURES

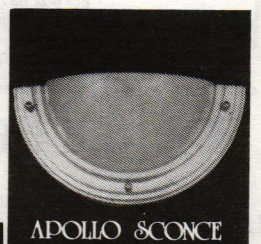

APOLLO SCONCE

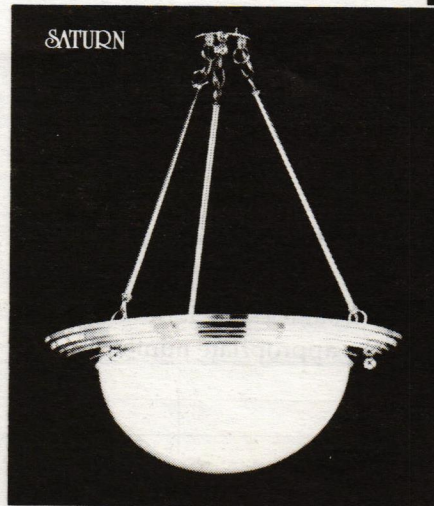

SATURN

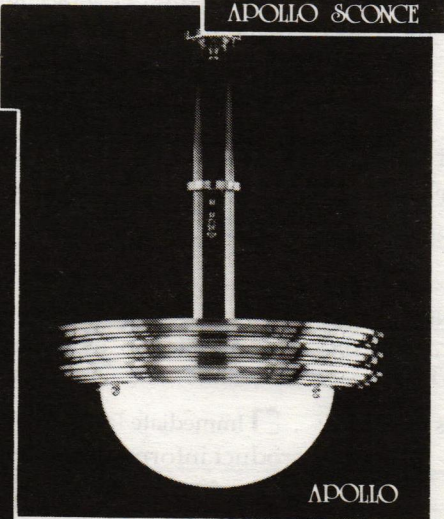

APOLLO

BY **Art Directions**

6120 Delmar Blvd.
St. Louis, Mo. 63112
314-863-1895

Fax: 314-863-FAST (3278)



Write in No. 436

DIVISION 16
continued from page 45

**DECORATIVE
CAST POSTS...**



**...AND SOLID
COPPER
LANTERNS.**

Hanging, wall bracket, and custom fixtures (our specialty) are readily available, along with our Victorian replicas. Our elegant hand-

crafted solid copper lanterns are the finest quality lanterns made in America. We are so proud that our name goes on all our products. You are invited to compare our exquisite lanterns and decorative castings to any other. They are built to stand up to all weather conditions and last a lifetime.



WARD industries
14128 Bonnie Court
Middlebury, IN 46540
U.S.A.
PH: (219) 825-2548

Write in No. 108

ELCANCO, LTD

Handcrafted electric wax candles, flame-like bulbs, services, skills and crafts for the restoration of antique lighting for the outfitting of fine design lighting.

- STARLITE Candles
- MORELITE Candles
- CANDLEWICK Bulbs

also Beeswax Candlecovers

Custom hand-crafted for your candle holder; exact height, diameter.
Ivory or True Beeswax.

Call (508) 392-0830 for literature or send \$1.00 to:
ELCANCO, Ltd
PO Box 682
Westford, MA 01886

Write in No. 434

FREE PRODUCT INFORMATION

Use this form to get catalogs of historical products in this issue. (Literature is free to qualified professionals.) We'll forward your request to the respective manufacturers. **Allow 4-6 weeks for literature to arrive.**

THIS FORM EXPIRES DECEMBER 15, 1990

NAME _____
COMPANY _____
ADDRESS _____
CITY _____ STATE _____ ZIP _____
PHONE (____) _____

1 Your Business: Architect Contractor Interior Designer
 Engineer/Consultant Government Other (specify): _____

2 Is your need: Immediate Project? For Your Files?

For free product information, FILL IN the appropriate numbers:

PLEASE ENTER A 1-YEAR SUBSCRIPTION, AND BILL ME \$18.
Mail to: TRADITIONAL BUILDING, Product Literature Department
69A Seventh Ave., Brooklyn, NY 11217 (718) 636-0788 Fax: (718) 636-0750

FREE PRODUCT LITERATURE

■ Division 2 — SITEWORK

- 559. **Old-Fashioned Fences** — Authentic Colonial and Victorian wood fence pickets, posts, and gates. Custom designs available. Free brochure. **Heritage Fence Co.**
- 528. **Victorian Benches** — Classic Victorian bench with cast iron ends and durable oak slats. Also: Other Victorian outdoor cast iron fixtures. Free brochure. **Live Oak Railroad**
- 572. **Victorian Fence Pickets** — Rare, historically documented picket fence pattern is manufactured in your choice of wood. Free brochure. **Texas Standard Picket Co.**
- 435. **Street Clocks** — A new line of post clocks and tower clocks carry a traditional look and appeal outside, combined with reliable low-maintenance electrical works inside. Free brochure. **Verdin Co.**

■ Division 4 — MASONRY

- 244. **Chimney Flue Liner** — Poured-in-place, two-liner system; no-mess one-day process. First liner strengthens and insulates; second liner seals & protects. UL listed. Nationwide dealer network; free brochure. **Ahren's Chimney Technique**
- 396. **Antique Clinker Brick** — Authentic, decades-old, unused clinker brick recovered from an abandoned brickyard. A unique building material available in limited quantities. Free brochure. **The Brickyard**
- 380. **Restoration Mortars** — Jahn restoration mortars for patching disintegrated sandstone, limestone, etc., are totally cementitious; contain no polymers or resins. Easy to apply; standard mixes and custom matching. Free brochure. **Cathedral Stone Co.**
- 547. **Chimney Repair** — Chimney specialist offers full services, from a simple sweeping to relining to total building or rebuilding of fireboxes and chimneys. Free brochure. **Certified Chimney Contractors**
- 548. **Chimney Repair** — Chimney contractor specializes in poured chimney linings. Also does chimney inspections and repairs, fireplace dampers and repairs, safety tests. Free brochure. **Homestead Chimney**
- 512. **Top-Sealing Fireplace Damper** — Damper installs on top of chimney; saves energy, stops drafts, and keeps rain out... eliminating chimney dampness. Easy to install and operate. Free brochure. **Lyemance International**
- 164. **Chimney Liner** — System seals, relines, and rebuilds chimneys from inside out with poured refractory materials. Especially effective for chimneys with bends and offsets. Free brochure. **National Supafu Systems**
- 206. **Chimney Liner** — Ventinox stainless-steel chimney-lining system installs without breaking through walls. Reduces creosote formation, increases heating efficiency, improves safety. Nationwide dealer network; free brochure. **Protech**
- 570. **Chimney Fans** — If chimney doesn't draw properly, install a top-mounting chimney fan. Uses less power than a light bulb, runs silently, easily controlled by inside switch. Free brochure. **Sleepy Hollow Chimney Supply**
- 569. **Fireplace Liner** — Zero Clearance Fireplace creates a safe new firebox without a foundation or new masonry. Features firecast refractory firebox, hearth, and side flares. Free brochure. **Sleepy Hollow Chimney Supply**
- 549. **Chimney Pots & Liners** — Manufactures over 50 styles of decorative chimney pots. Also: Vitrified clay flue linings, and fired clay Rumford throats, dampers, and smoke chambers. Free brochure. **Superior Clay Corp.**
- 576. **Chimney Linings** — Universal's "Easy-3" system uses a vibrating bell to apply a cementitious liner inside old chimneys. 3-step process is usually completed in a single day. Free brochure. **Universal Chimney**

■ Division 5 — METALS

- 469. **Metal Spiral Stairs** — Welded spiral stairs are shipped as completely pre-assembled units. Welded construction avoids rattles of nut-and-bolt construction. Free brochure. **American Ornamental Corp.**
- 582. **Cupolas & Weathervanes** — Aluminum cupolas, domes, weathervanes, cornices, ornamental load-bearing columns, and balustrades in exact detail for historic buildings. Rotproof. Baked-on finishes available. Free flyer. **Campbellville Industries**
- 47. **Cast-Iron Staircases** — The Kensington revives tradition of using cast iron for straight porch steps. Modular components; bolt-together assembly. Also circular stairs. Complete catalog. **Steptoe & Wife**

■ Division 6 — WOOD & PLASTICS

- 130. **Wood Restoration** — 2-part epoxy system restores rotted wood; saves historically significant and hard-to-duplicate pieces. Repairs can be sawn, drilled, sanded, and painted. Free brochure. **Abatron**
- 426. **Shutters** — Both stock and custom shutters are available, either in pine or other woods on special order. Fixed and movable louvers; raised and flat panels. Mortise-and-tenon joints; mounting hardware available. Free brochure. **American Heritage Shutters**
- 410. **Wood Moldings** — 150 standard patterns; knives ground on the premises for custom moldings. Long and short runs. All hardwoods. Free brochure. **Amherst Woodworking**
- Victorian Gingerbread** — Large inventory of Victorian millwork for interior and exterior: gable ornaments, porch brackets, fans, turned work, wooden grilles, gingerbread, moldings. For prices, call: 817-582-7225. **Anthony Wood Products**
- 544. **Architectural Antiques** — Interior and exterior doors, fences and gates, wall panelling, mantels, ceiling and wall fixtures, and stained, bevelled, and etched glass. Much more. Catalog. **Architectural Antiques Exchange**
- 385. **Colonial Millwork** — Specialist in 18th- and 19th-century millwork: open & closed pediment doorways, Palladian windows, mortise & tenon sashes, fanlights, panelled fireplace walls, featheredge wainscot, much more. Free flyer. **Architectural Components**
- 529. **Mantels** — Large variety of stock designs in Early American, Victorian, Classical, and traditional styles. Mostly hand-carved wood. Some with marbleized panels. Free brochure. **Architectural Heritage**
- 530. **Carved Mantels** — 22 hand-carved stock English and French mantel styles. Custom sizes and finishes available. Free brochure. **Architectural Paneling**
- 329. **Architectural Millwork** — Doors & entries, paneling, moldings, columns, balustrades, stairways, cabinetry. Specializes in materials for restoration of 18th- and 19th-century buildings. Free brochure. **Architectural Timber & Millwork**
- 492. **Stairways** — Large stairbuilding shop supplies both stock and custom wood stairs: Spiral, curved, straight. Also: Wide selection of stair parts. Free brochure. **Arctways**
- 118. **Cast Mantels** — Niches, crown moldings, fireplace surrounds, ceiling medallions, corbels, archways, columns, oak beams, and domes — cast from English originals in plaster and fiberglass. Free full-color catalog. **Aristocast Originals**
- 551. **Cast Mantels** — High-quality fibrous plaster and gypsum composition cast mantels in wide variety of traditional styles. Also: Many types of molded architectural ornament. Free brochure. **Balmer Studios**
- 167. **Custom Woodworking** — Custom carving and woodwork, fabrication, and repairs: Shutters, mantels, doors, sash, moldings, staircase parts, mirrors, cornices, woodturning & spindles, columns, handrails. Free brochure. **Bare Wood**
- 411. **Custom Shutters** — Exterior or interior shutters; paneled or louvered. Using original 19th-century machinery and traditional mortise & tenon joinery, they can duplicate any shutter. Free information. **Beech River Mill Co.**
- 578. **Wood Moldings** — Catalog contains illustrations of over 150 decorative wood moldings and ornaments for every architectural and furniture need. Write for free copy. **Bendix Mouldings**
- 203. **Reproduction & Custom Woodwork** — Redwood moldings, columns, gutters, siding, balusters, etc. Quality custom woodwork for everything from oak "clay pigeons" to full-size replica trolley cars. Free brochure. **Blue Ox Millworks**
- 317. **Architectural Millwork** — Major supplier of stock and custom millwork products, among many other things, a wide range of softwood and hardwood flooring. Standard packages or custom long-length plank. Free catalog. **Boise Moulding & Lumber**
- 395. **Antique Building Materials** — Old floor boards, barn boards, antique glass, hardware, doors, and hand hewn logs. Boards 4" to 16". Old log houses. **Sylvan Brandt**
- 531. **English Carved Mantels** — 19 styles of hand-carved mantels in Georgian and Regency styles. Select Baltic pine; stock and custom sizes available. Free brochure. **Brill & Walker**
- 145. **Wide Boards** — Wide pine or oak floor boards, ship-lapped boards, feather-edged clapboards. Design consultation on flooring and panelling. Serves Maine to Maryland. Free brochure. **Carlisle Restoration Lumber**
- 532. **Molded Mantels** — Five styles of molded gypsum plaster mantels and surrounds in traditional designs. Custom casting of mantels also available. Free brochure. **Castings, Inc.**
- 18. **Classic Columns** — For porches and pure decoration: Doric, Ionic, and Corinthian columns sculpted from Ponderosa pine with exquisite craftsmanship. Many sizes and shapes; custom work available. Complete catalog. **Chadsworth, Inc.**
- 115. **Antique Lumber** — Over 50,000 sq. ft. of antique barnwood in stock: gray, silver-gray, brown, red. Pine and hemlock in random lengths and widths. Also hand-hewn beams, plank flooring, and stones for walls and flags. Wholesale only. Free brochure. **Conklin's Authentic Barnwood**
- 432. **Extra-Wide Boards** — Pine boards for flooring or panelling in widths from 12" to 24"; kiln dried. Wide oak flooring from 4" to 9". Custom moldings & millwork; dual wainscotting. Free brochure. **Craftsman Lumber**
- 22. **Vintage House Fittings & Hardware** — Authentic Victorian and Colonial reproduction hardware, plumbing, lighting, mantels, ceiling rosettes, corner beads, books and more. Free brochure. **Crawford's Old House Store**
- 23. **Non-Rotting Lattice** — Keeping porch lattice painted is a real chore. Instead, use PVC lattice. It looks like wood (no fake wood grain!), comes in 11 colors, and can be cut, nailed, and installed like wood. Free color brochure. **Cross Industries**
- 131. **Victorian Millwork** — 19th-century designs in solid oak and poplar: fretwork, brackets, corbels, grilles, turnings, and gingerbread — precision-manufactured so product groups fit together. Free color catalog. **Cumberland Woodcraft**
- 14. **Turned Millwork** — Produces porch parts and other turnings from authentic pattern books of the 19th and early 20th centuries. Custom work also available. Free flyer. **Custom Woodturning**
- Wood Mantels** — Huge selection of carved wood mantels in classical and traditional styles. For pricing, call (312) 847-6300. **Decorators Supply Corp.**
- 493. **Custom Millwork** — Moldings, random-width T&G flooring, paneling. Native & exotic woods, both kiln-dried and air-dried. Free information. **DHM Cabinet-**

makers

- 533. **Handcrafted Pine Mantels** — Reproduction E American, English, and French mantels handcrafted white pine. Stock and custom sizes. Any wood available on custom orders. Free brochure. **Draper & Draper, Inc.**
- 555. **Professional Hand Tools** — Highest-quality hand tools for construction and renovation; represents all leading manufacturers. Sets available. Send for catalog. **Durable Goods**
- 332. **Victorian Gingerbread** — Porch trim, gable ornament, finials, and other authentic Victorian millwork adapted from 19th-century patterns. Free catalog. **Front Brassiere Co.**
- 557. **Antique Mantels** — Inventory of architectural antiques emporium includes wood mantels, bathro fixtures, heart pine flooring, wood columns, staircases and art glass. Free flyer. **Florida Victorian Architectural Antiques**
- 534. **Gold Leafing** — Conservation and restoration gold leaf: Frames, architectural elements, interiors, furniture. Consultation and research services. **Gold Leaf Studios**
- 158. **Architectural Columns** — Columns are made clear heart redwood for maximum durability. Patent Koll interlocking stave joint gives added strength. Available in diameters up to 48". Free brochure. **Hartman Sanders Co.**
- 535. **Marble Mantels** — Reproduction marble mantel from all periods. Made from pulverized quarried marble cast from molds direct from antique originals. Illustration catalog. **Heritage Mantels**
- 560. **Victorian Millwork At Discount** — Special price offered to builders on a wide range of brackets, spandrel gable ornament, and other gingerbread. Free brochure. **Honey Tree Wood Shop**
- 356. **Spiral Stairs** — Manufactures space-saving custom-built spiral stairs in both wood and metal. Also economically priced oak spiral stair kit designed for easy assembly. Free brochure. **The Iron Shop**
- 536. **Custom Wood Mantels** — Custom millwork a cabinet shop with emphasis on mantels, staircase cabinet, doors & windows, and casework. Free brochure. **Kreider Brothers**
- 537. **Wood Mantels** — Manufacturer of handcrafted architectural woodwork, including mantels, column pedestals, top panels, wainscotting, shutters, and moldings. Free brochure. **Larkin Co.**
- 35. **Victorian Woodwork** — 19th-century millwork redwood and select hardwoods. Ornamental shingle turnings, ornamental trim, moldings, screen doors, brackets, balusters, railings, and more. Catalog. **Mad River Woodworks**
- 538. **Wood Mantels** — 15 stock mantel types including Georgian, Greek Revival, Federal, and other traditional styles. Can be made in any wood, any size. Custom work welcomed. Free brochure. **Maizefield Mantels**
- 563. **Architectural Woodwork** — Interior raised-panel shutters, wainscotting, or raised panel walls — crafted in any size or hardwood. Free brochure. **Maple Grove Restorations**
- Architectural Wood Trim** — Handcrafted interior exterior 18th-century architectural trim: Colonial door and windows, shutters, wainscot, carved details, pediments, etc. Custom work a specialty. Call (203) 633-2383. **Maurer & Shepherd Joiners**
- 482. **Custom Turnings** — Custom balusters, newel finials, porch spindles. Large or small orders. Can work from your drawings, photo, or sample. Free brochure. **National Decks**
- 326. **Antique Wood Flooring** — Specialist in antique wide-board flooring for 18th-century restorations and colonial reproductions. All wood is planed, ready to install. Free brochure. **Northfield Restorations**
- 564. **Architectural Antiques** — Antique mantels, oil lighting fixtures, stained and beveled glass, doors & windows, Victoriana, clawfoot tubs & pedestal sinks. Free flyer. **Omega Salvage**
- 539. **Custom Wood Mantels** — Builds mantels to your specifications. Can work from photos or your drawings. Pine, cherry, oak, mahogany, other woods. Free brochure. **Old World Cabinets**
- 577. **Carved Wood Mantels** — Architectural accoutrements, including mantels, sculpted in solid woods. You designs executed... or select from large array of elegant stock carved elements. Free brochure. **Raymond E Enkeboll**
- 217. **Wood Mantels** — Elegant carved wood mantels ready to install. Available in 40 styles, from Louis XV to Williamsburg Colonial. Openings are 50 in. x 37-1/2 in. special sizes on request. Catalog & measuring instructions. **Readybuilt Products**
- 422. **Architectural Ornament** — Sculpture studio uses fiberglass reinforced polymers to replicate cornices, terra cotta ornament, and other architectural decoration. Full custom services. Free brochure. **Rocca Noto Sculpture Studio**
- 545. **Marble Mantels** — Imported antique natural marble fireplaces: French, English, and Victorian styles in variety of colors. Also pedestals and statuary. Free literature. **Roman Marble Co.**
- 499. **Architectural Salvage** — Enormous selection of architectural artifacts, including large selection of art glass, housed in 360,000-sq.-ft. Chicago warehouse. Free information. **Salvage One**
- 161. **Traditional Wood Columns** — Wood columns from 4" to 50" dia. up to 35 ft. long. Matching pilasters and 14 styles of capitals. Maintenance-free aluminum bases are available for exterior columns. Custom work done. Free catalog. **Schwerd Mfg.**
- 44. **Exterior Shutters** — White pine plantation shutters with moveable louvers. Also fixed louvers and 3 styles of raised panel shutters. Unfinished or painted in your color choice using your paint spec. Hundreds of sizes. Brochure & price list. **Shuttercraft**
- 45. **Victorian Millwork** — One of the largest inventories of precision-milled Victorian moldings and millwork, available in both premium and commercial grades. No minimum order; rush orders handled. Full-color catalog. **Silverton Victorian Millworks**
- 571. **Antique Wood Mantels** — Architectural antiques shop has many types of wood mantels in addition to a large variety of other building materials. Free flyer. **Spless Antique Building Materials**
- 487. **Spiral Stairs** — Custom-designed spiral stairs manufactured from standard components, both metal and wood. Can be built to meet any code specifications. Free brochure. **Stairways, Inc.**
- 540. **Cast Mantels** — Manufacturer of cast-stone mantels in a wide variety of classical and traditional styles. Free brochure. **Stromberg's Architectural Stone**
- 541. **Custom Wood Mantels** — Colonial, Victorian, Classical, & Traditional mantels crafted from kiln-dried poplar, oak, cherry, walnut, and other fine woods. Free

chure. Sunshine Architectural Woodworks

36. Wood Mantels — Elegant wood mantels are sold in standard and custom sizes. Kits are also available. Free catalog. **Travis Millwork**

42. Antique Mantels — Architectural antiques shop specializes in authentic antique mantels from the turn-of-century. Over 100 styles on display. Free brochure. **Van Artifacts**

43. Wood Mantels — Wide selection of poplar and pine mantels in Early American, Victorian, and Traditional styles. Free brochure. **Vintage Mantle Co.**

88. Stair Parts — Large inventory of wood stair parts: hand rail, newels, rail fittings, balusters, treads & risers, brackets, etc. Custom stair work available. Free brochure. **White River Hardwood**

137. Victorian Millwork — Screen doors, porch parts, storm woodwork, moldings, ornamental trim and gerbread of all types fabricated from original period patterns. Free catalog. **Wood Factory**

163. Wood Columns — Ponderosa pine columns in many styles; columns for exterior use are preservative-treated. Standard sizes up to 12-in. dia.; custom work to 18-in. dia. Free catalog. **Worthington Group**

Division 7 — MOISTURE PROTECTION

26. Radially Sawn Clapboard — Durability, warp resistance, and paintability are hallmarks of quarter-sawn clapboard. Now a rarity, this material is being produced again. Free brochure. **Donnell's Clapboard Mill**

417. Quartersawn Clapboards — Spruce and pine clapboards, radially sawn on original 19th-century equipment, provides more dimensional stability and better paint adhesion than conventional clapboards. Free brochure. **Granville Manufacturing**

365. White Oak Roofing — Traditional hand-split white oak shakes will last 80 years or more. Ideal for authentic restorations. Also: sawn white oak shingles. Free brochure. **Oak Crest Mfg.**

580. Recycled Slate & Tile — Hard-to-find slate and tile for matching repairs and additions will be found in the U.S.'s largest inventory of recycled roofing material. One or a truckload, shipped anywhere. Free brochure. **Alcraig, Inc.**

333. Rubber Roofing — New EPDM rubber roofing system offers trouble-free waterproofing for small flat roofs. Fastening screws don't puncture roof membrane. Other conservation products. Free brochure. **Resource Conservation Technology**

567. Northern White Oak Shingles — Sawn shingles in custom and standard sizes. True handsplit & trimmed shingles for historic applications. Very long-lasting material. Free brochure. **Shamokin Trail Shingle Co.**

568. Redwood & Cedar Siding — Direct from mill to you: Redwood and cedar siding and interior paneling in a variety of sizes, patterns and grades. Low prices; high quality; prompt delivery. Free brochure. **Silvan Siding**

437. Quartersawn Clapboard — Authentically produced radially sawn, square edge Colonial clapboards. Custom sawing in any size, width and tree species for your restoration. Free flyer. **Sky Lodge Farm**

423. Fancy-Cut Shingles — Manufactures a wide variety of fancy-butts shingles for Queen Anne and other decorative siding. Custom work. Free brochure. **South Coast Shingle Co.**

Division 8 — DOORS & WINDOWS

69. Invisible Storm Windows — Match any window shape or color; removable storm windows available inside- or outside-mounted, screen and glass panels. Fixed, magnetic, sliding, or lift-out styles. Free brochure. **Allied Windows**

293. Authentic Restoration Hardware — The nation's largest selection of authentic 18th- and 19th-century hardware: Hinges, latches, pulls, shutter hardware, much more. Also: Custom work and repairs. Free mini-catalog. **Ball & Ball**

515. Window Hardware — Every type for every purpose: Window balances, tilt latches, sash cams, keepers, push bars, operators, locks, weather-stripping, obsolete hardware — and much more. Free brochure. **Barry Supply Co.**

397. Custom Glass — Superior insulating glass in custom sizes and shapes. Can temper glass in sizes up to 96" x 178" and ship anywhere in the U.S. Also: Carrara glass for storefronts. Free brochure. **Floral Glass**

312. Steel Window Hardware — Replacement hardware for historic steel casement and other types of steel windows. Handles, roto operators, bar hinges, much more. Custom work available. Free brochure. **Hope's Landmark Windows**

136. Save On Solid Brass Lock Sets — Baldwin lock sets, the standard in high-end hardware, is available at wholesale prices. Install the best and save money, too. Free brochure. **J. E. Smith**

389. Carved Entryways — Elegant hardwood doors and entryways are based on originals from Georgian, Federal, and Victorian periods. Free brochure. **Kenmore Industries**

146. Replacement Wood Sash — Wood sash in any size and shape: Divided lite, round top, curved, double-hung, fixed, casement, or storm sash. Insulated glass. Also: shutters, screen doors, and trim. Free brochure. **Midwest Wood Products**

579. Doors: Factory-Direct — Manufacturer of architectural rail-and-stile doors, moldings, and related millwork. Standard designs or custom. Av. turnaround for quotes is 2 days; Av. turnaround for jobs is 4-6 weeks. Free brochure. **National Door Co.**

41. Hardware & Fixtures Catalog — Wide selection of brass and porcelain fittings for Victorian and turn-of-century houses. High-quality hardware and plumbing, ceiling medallions, and trim. Many exclusive items. Catalog. **Restoration Works**

501. Mahogany Storm & Screen Doors — Elegant Chippendale custom-made storm/screen doors combine practicality and style. Also: Chippendale benches, planters, floor mats. Free brochure. **Taylor Brothers**

526. Interior Insulating Windows — Attractive custom-fitted acrylic interior panels preserve historic exterior while stopping cold and drafts. Easy to remove & clean. Phone estimates: 804-231-2964. Free flyer. **Thermo-Press Corp.**

123. Cedar Shutters — Shutters are crafted from clear old growth western red cedar. Joints are mortise and tenon with teak locking pins. Panels and louvers are of generous dimensions. 5 traditional styles in standard and custom sizes. **Vixen Hill Shutters**

506. Hand-Forged Hardware — High-quality forged wrought-iron hardware for doors and shutters duplicates Early American originals. Free Brochure. **Williamsburg Blacksmiths**

Division 9 — FINISHES

1. Tin Ceilings — 22 original Victorian and Art Deco tin ceiling patterns. 2'x4' and 2'x8' nailup; 2'x4' layin. Brass and copper in 2'x2' and 2'x4'. Coordinated cornice; pre-cut

siegel's scratchboard

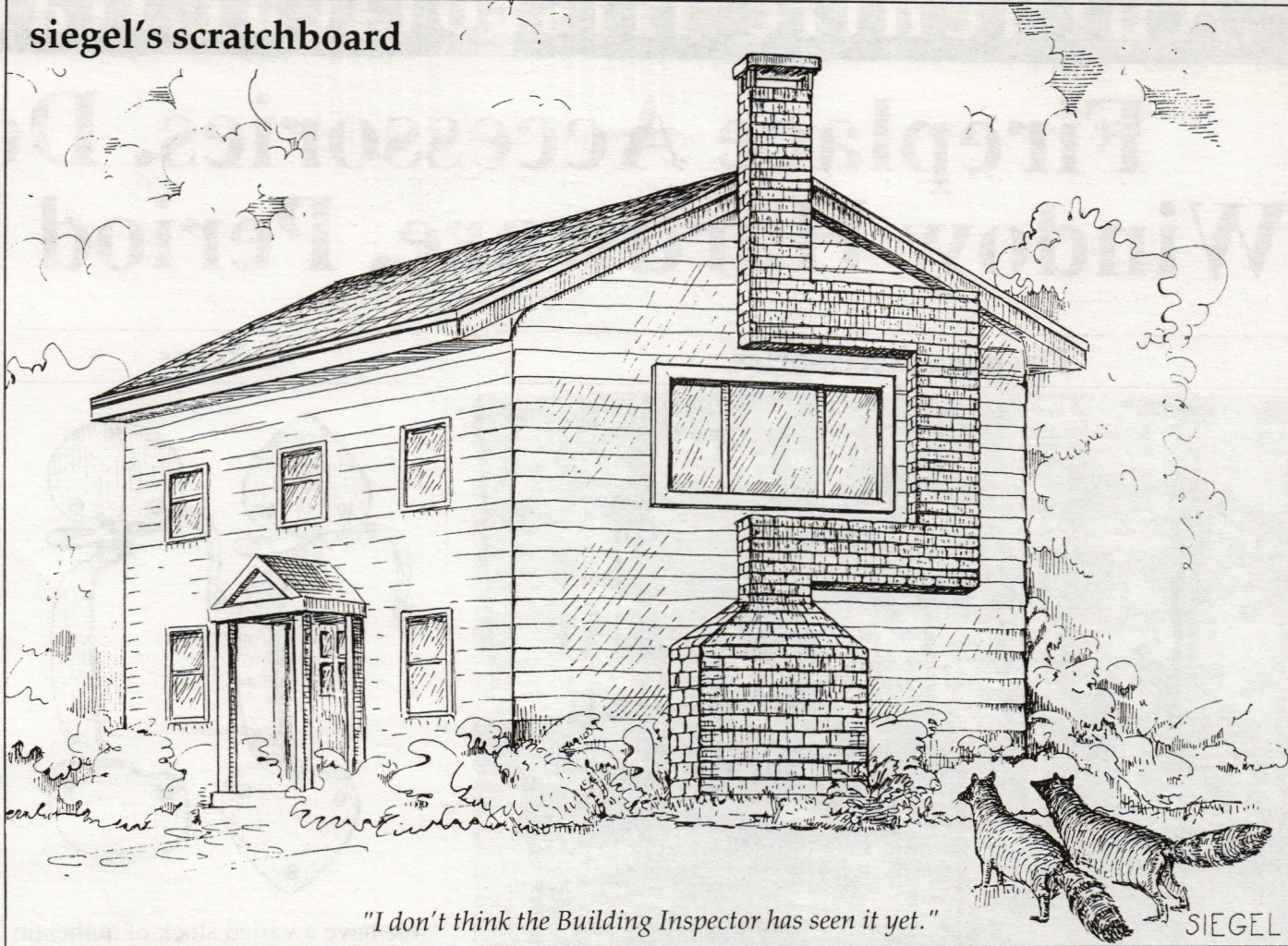

miters. 24"x24" center medallions. Brochure available. **AA Abbingdon**

376. Plaster Ceiling Panels — Plaster ceiling panels provide elegant look of a coffered ceiling at fraction of the cost. 2-ft. sq. panels weigh about 8 lb. and are fire-rated. Free brochure. **Above View, Inc.**

550. Antique Dutch Tiles — 17th- and 18th-century antique Dutch Delft tiles in blue, manganese, tortoise shell, white, and polychrome. Also antique firebricks. Free brochure. **Helen Williams Rare Tiles**

245. Plaster Ornament — Custom-made and in-stock plaster ornament: Medallions, moldings, brackets, capitals, sculpture, etc. Specializes in neoclassic and turn-of-century ornament. Free catalog. **Architectural Sculpture**

552. Custom Ceramic Tiles — Custom tile studio is experienced in making exact reproductions of historic tiles, including fireplace and hearth tiles. Free flyer. **Bertin Tile Studio**

13. Victorian Roomset Wallpapers — Victorian wallpaper collection can be combined in infinite variations. Color catalog shows 7 roomsets including: Neo-Grec; Anglo-Japanese; Morris; Aesthetic Movement. One chapter sent free. **Bradbury & Bradbury**

413. Architectural Ornament — Complete service from design and pattern making to molded finished product. Create or re-create ornament in concrete, plaster, terra cotta, or fiberglass-reinforced concrete. Free brochure. **Cameron Noriega**

19. Tin Ceilings — 18 patterns of tin ceilings ideal for Victorian homes and commercial interiors. Designs from Victorian to Art Deco. Several exclusive patterns. Comes in 2-ft. x 8-ft. sheets; cornices in 4-ft. lengths. Free brochure. **Chelsea Decorative Metal**

306. Embossed Victorian Wallcoverings — Embossed wallcoverings are still produced on original 19th-century equipment. Lincrusta is a rugged wallcovering ideal for halls and stairways. Anaglypta is a lighter material better suited for walls and ceilings. Many patterns. Free brochure. **Classic Ceilings**

507. Restoring Decorative Details — Skills in wood-working, plaster restoration, faux finishes, stenciling, mural painting, and trompe l'oeil can all be brought to bear on restoration projects. Free brochure. **Composition Group**

25. Historic Hand-Decorated Tiles — For fireplaces, kitchens, or bath: coordinated borders and patterns in any size. Victorian, Neoclassic, Foliate, De Morgan, Art Nouveau, Arts & Crafts, Art Deco, and more. Period pavements. Illustrated brochure. **Designs in Tile**

556. Delft Tiles — Imported Delft tiles in historic colors: Sepia, blue, and polychrome. Many patterns and styles. Free brochure. **Dutch Products & Supply Co.**

449. Faux Finishing Workshops — Marbleizing, graining, glazing, and other specialty paint finishes taught to professionals in hands-on workshops. Free brochure. **Fe Fi Faux**

289. Ornamental Plaster — Fabricators of fine period & custom ornament: cornices, medallions, sculpture, niches, capitals, brackets, domes. 2,300 antique molds available. Routinely handles large jobs. Free catalog. **Felber Studios**

196. Plaster Ornament — Hundreds of ornaments in fiber-reinforced plaster from turn-of-the-century molds. Also: custom duplication of existing ornament from your sample. Free flyer. **Fischer & Jirouch Co.**

521. Tiles, Fireplaces & Fittings — One-stop source for complete Victorian fireplaces: Everything from tiles and cast-iron surrounds to mantels, firebricks, and accessories. Free brochure. **Fourth Bay**

253. Heart Pine Flooring — Virgin growth heartwood from antique southern longleaf pine logs is milled into flooring, panelling, and millwork. Free brochure. **Goodwin Lumber Co.**

573. Milk Paint — Specialist in authentic milk paint for furniture and Early American woodwork. Other specialty finishes available. Free brochure. **Homestead Paint & Finishes**

Authentic 19th Century Carpet — Real Victorian carpet is woven on 19th-century machinery, using original designs. Hundreds of authentic patterns available. For details and pricing, call: (617) 451-1982. **J.R. Burrows & Co.**

301. Decorative Painting — Stenciling, glazing, gilding, murals, trompe l'oeil... all the traditional decorating skills can be brought to commercial or institutional jobs in the Northeast. Free brochure. **Kinnari-Silberman Restoration**

562. Historic Tiles — Specialist in reproductions of

historic tiles, including rare encaustic tiles. Extensive museum experience. Stock patterns as well as custom work. Free brochure. **L'Esperance Tile Works**

Wood Floors — Plank floors from Northern Appalachian hardwoods, as well as numerous other species. Three basic flooring patterns and 4 joint styles. Specialize in long, wide, clear planks. Call (207) 897-5211. **Livermore Wood Floors**

518. Architectural Tiles — Handcrafted art pottery in the form of architectural tiles. Glazes include its famous historic iridescents. Experienced in restoration. Free brochure. **Pewabic Pottery**

42. Documentary Papers & Fabrics — New collection of fabrics and wallpapers is based on originals found in America's great historic houses. Available through interior designers and fine shops. Color brochure. **Richard E. Thibaut**

575. Brass Carpet Rods — European-style solid brass stair rods and finials at affordable prices. Hand-polished, lacquered; easy-to-install mountings. Free brochure. **Unique Designs Mfg.**

52. Sheet Metal Ceilings & Ornament — Richly ornamented metal ceilings, from original turn-of-the-century dies. Also: Exterior cornices and hundreds of sheet metal ornaments. Free catalog. **W. F. Norman**

527. Historic Wallpaper Newsletter — Newsletter is written for professionals who sell and install historic documentary wallpapers. Free sample copy. **Wallpaper Reproduction News**

Division 10 — SPECIALTIES

524. Masonry Stoves — Handsome masonry stoves, with or without visible fire, with medieval-looking iron doors. Tile or other claddings; burn wood or coal. Free brochure. **Biofire**

553. Rumford Fireplaces — Supplier of components to build the most heat-efficient wood-burning fireplace ever designed: The Rumford fireplace. Free brochure. **Buckley Rumford Fireplace Co.**

525. Zero-Clearance Fireplaces — Fireplaces with air-tight doors direct heat into the house via ducts connected to a hidden "reburn chamber." Water-heating option. Free brochure. **Century Fireplace**

176. Cast Iron Firebricks — Firebricks are hand-cast from original designs dating back to Colonial period. Pieces are not only decorative, but also prevent deterioration of firebox masonry. Prices range from \$75 to \$400. Free brochure. **Country Iron Foundry**

554. Country Fireplace Accessories — Huge selection of old-fashioned country goods includes fireplace accessories, such as fire shovels, hearth brooms, soot scrapers, log tongs, coal hods, etc. Free brochure. **Cumberland General Store**

494. Hand-Forged Hardware — Finely wrought Early American forged hardware duplicates historic originals. Free illustrated brochure. **E.P. Titcomb**

558. Antique Stoves — Not reproductions; these stoves are authentic antiques in good working condition: American and European parlor stoves, kitchen ranges, gas/wood combos. Free brochure. **Good Time Stove Co.**

519. Pre-Cast Fireplaces — Pre-cast firebox components are made of volcanic Icelandic pumice. Four sizes, from 28 to 48 in. that permit customizing. Zero clearance. Free brochure. **Isokern**

561. Antique Fireplace Accessories — Specialist in antique hardware has a full range of authentic antique fireplace accessories from the 18th and 19th centuries, including cranes, kettles, etc. Free brochure. **Jim Leonard Antique Hardware**

520. Iron Fireplace Accessories — Hand-forged pokers, forks, crane brackets, tool stands, shovels, brushes, tongs, screens, andirons, firedogs, etc. Repair services available. Free brochure. **Kayne & Son**

37. Pigeon Control — Get rid of pigeons and other birds with inconspicuous stainless steel needles that eliminate roosting places — without harming your building. Humane and practical. Free brochure. **Nixalite**

565. Cast-Iron Firebricks — 21 styles of firebricks, all of original design. Some styles will fit zero-clearance units and fireplace inserts. Free brochure. **Pennsylvania Firebricks**

546. Fireplace Accessories — Carries 20 types of brass or iron-and-brass andirons. Also firebricks, tool hooks, serpentine fenders, firetools, and folding screens. Free brochure. **Period Furniture Hardware Co.**

566. Masonry Stoves — Masonry stoves that can be

covered with soapstone, stucco, or tiles. Cylindrical and rectangular models available. Solid brass doors. Free brochure. **Royal Crown**

46. Historic Markers — Historic markers in sand-cast bronze or aluminum. Also: Anodized aluminum markers with image permanently embedded in bronze or pewter finish. No charge for photos. Custom work. Free catalog. **Smith-Cornell**

522. Modular Masonry Fireplaces — Modular fireplaces with arched and flat tops. Models include heat-storing, radiant, traditional. Modified Rumford fireboxes are standard. Free brochure. **Tess Fireplaces**

523. Fireplace Doors — Filigree-trimmed glass fireplace doors: Cabinet and folding styles for flat and arched-top models. Mesh curtain screens; custom shapes & sizes. Free brochure. **Thermo-Rite Mfg.**

Division 12 — FURNISHINGS

51. Authentic Window Treatments — Get custom-made, historically accurate Greek Revival, Victorian, & early-20th-century soft drapery valances. Custom-by-mail service. Free brochure. **Vintage Valances**

Division 14 — CONVEYING SYSTEMS

502. Dumbwaiters — Hand-operated and electric dumbwaiters are appropriate for restorations — and very handy, no matter what the style. Free brochure. **Vincent Whitney Co.**

Division 15 — MECHANICAL

172. Bathroom Fixtures — Major collection of turn-of-the-century and country bath sinks, tubs, toilets, and accessories. Brass, porcelain, and oak furnishings — both reproduction and antique. Free catalog. **Bathroom Machineries**

Bathroom Fixtures — Wide variety of antique and reproduction plumbing, tubs, porcelain faucets and handles, pedestal sinks, high-tank toilets, shower enclosures, and bathroom accessories. Call (916) 454-4507. **Mac The Antique Plumber**

581. Brass & Iron Registers — Beautiful solid brass and cast iron registers are made from 19th and early 20th century originals. Free catalog. **Reggio Register**

574. Wooden Air Vents — Strong, durable wood vent covers are made from over 40 select woods in 57 standard sizes and 6 styles. Free brochure. **Triarco, Inc.**

53. Edwardian Faucets — Exclusive importers of authentic English Edwardian and Italian transitional style kitchen and bathroom faucets, fittings, washbasin sets, bath/shower and bidet sets in chrome, brass, gold, and enamel finishes. Catalog. **Watercolors**

Division 16 — ELECTRICAL

436. Authentic Reproduction Lighting — Art Deco and other turn-of-the-century lighting fixtures are cast directly from original fixtures. Antique fixtures also available. Free brochure. **Art Directions**

75. Push-Button Switches — Push-button light switches in quality reproductions. Switch plates in plain brass or ornamented. Brochure has details and prices. **Classic Accents**

434. Electric Wax Candles — Handcrafted electric wax candles, flame-like bulbs — plus services, skills, and crafts for the restoration of antique lighting and fine lighting design. Free brochure. **Elcanco, Ltd.**

43. Vintage Lighting — Victorian and turn-of-century chandeliers and sconces: gas, oil, and electric. Antique and reproduction fixtures; replacement parts and glass shades. Free catalog. **Roy Electric**

102. Exterior Street Lighting — A variety of traditional poles in both cast iron and cast aluminum, plus a selection of luminaires including rare Art Nouveau and Art Deco styles. Free brochure. **Sentry Electric**

105. Traditional Lighting Selector — Extensive selection of traditional street lighting; interchangeable components allow mix-and-match of poles, bases, and luminaires. Lighting selector shows look of various combinations. Free brochure. **Trimble House**

373. Victorian Lighting Fixtures — Authentic reproduction Victorian & turn-of-century electric and gas chandeliers and wall brackets. Variety of glass shades. Catalog free. **Victorian Lighting Works**

108. Exterior Lanterns — Handcrafted custom-built copper lanterns and posts with emphasis on Early American designs. Willing to undertake unusual custom work in copper. Free catalog. **Ward Industries**

Authentic Historical Hardware

Fireplace Accessories, Door & Window Hardware, Period Lighting

Fireplace Accessories

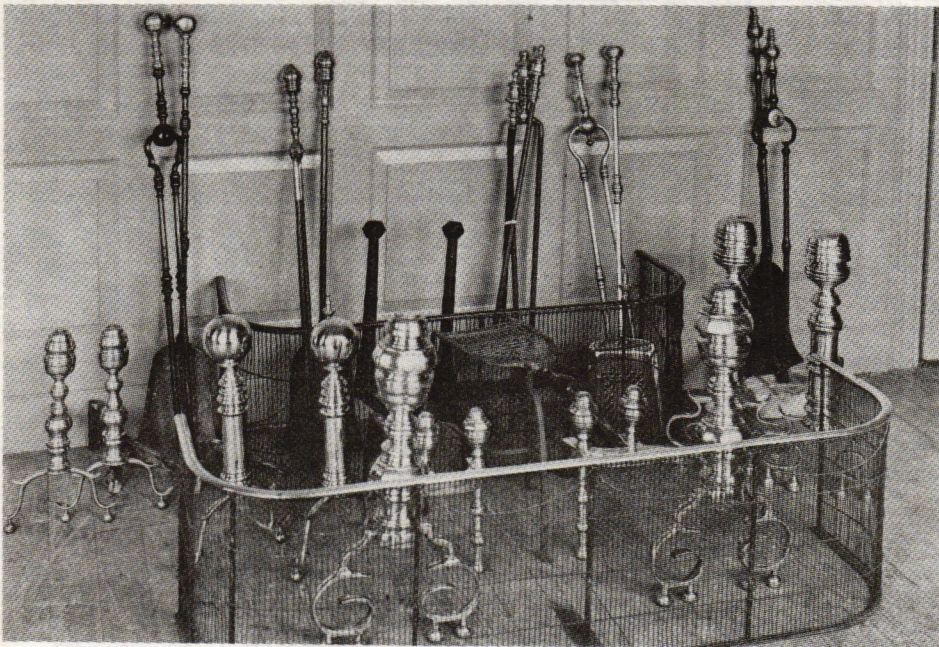

We have both antique original fireplace accessories and the highest-quality reproductions. Our firetongs have the finest brass flush to polished steel shanks. Split handles come in a variety of patterns to match your andirons. Our wide selection of andirons is based on originals in our museum collection. The pair shown (#HA261) are modeled on a type attributed to Paul Revere. Column and finial are cast from split patterns and silver-soldered together. The ball-and-claw feet are cast brass, and the

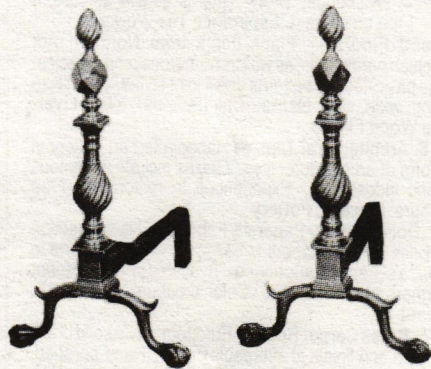

back legs are forged iron with a cast brass cover.

Lighting Fixtures



Ball & Ball offers the finest selection of reproduction Early American lighting fixtures. All brass is solid — not plated — and glass used is hand-blown lead crystal. Pure copper, tin and iron are used for fixtures that require these metals. Shown: The Independence Hall chandelier, identical to fixtures supplied by Ball & Ball for the restoration of Independence Hall in Philadelphia.

Shutter Hardware

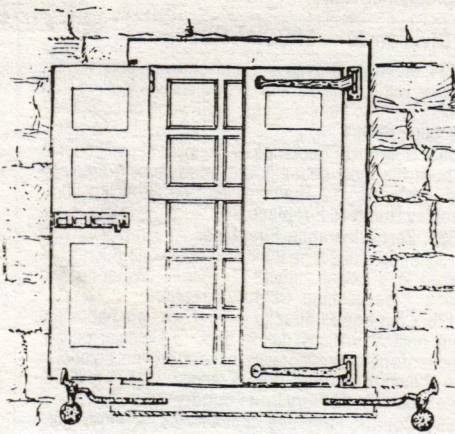

Strap hinges, locks, and shutter hold-backs are available as stock or special-order items. HAND-FORGED shutter hinges with lag screw or drive pintles available on special order. Also: Inside shutter hardware in brass and cast iron.

Latches

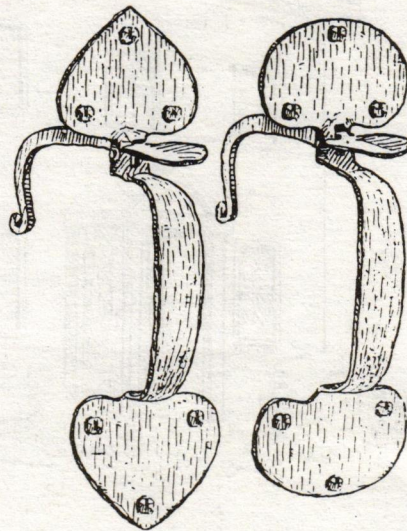

We have a varied stock of authentic reproduction thumb latches, ranging from Colonial times up to 1850. Many special thumb latch shapes can also be made at the STOCK PRICE. Left: 10-1/2" hand-forged spade-end latch. Right: 9-3/4" semi-hand made bean-end latch.

Hinges

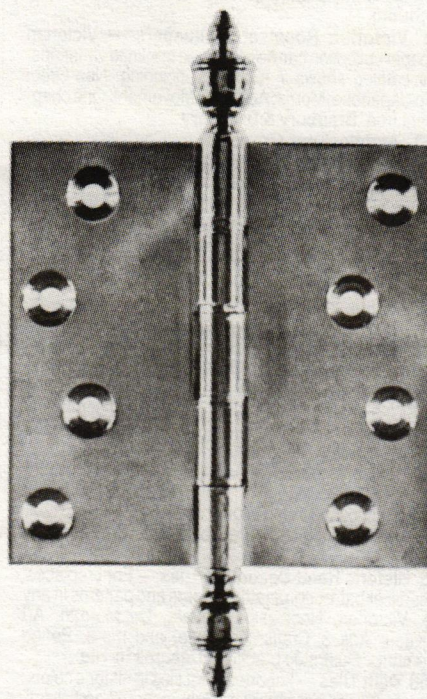

We carry a wide selection of iron and brass hinges from the Early American and Victorian periods. Shown: the H1877 4x4 brass steeple-tip door hinge with bronze load-bearing bushings, typical of the style used in the late 1880's.

Used In The Finest Restorations

Ball & Ball hardware has been specified for the finest restorations in North America including: Independence Hall, Philadelphia; The Shirley Eustis House, Boston; Iolani Palace, Hawaii; New York State Capitol, Albany; Klondike Gold Rush Park, Alaska; The Old Synagogue, Barbados.

Window Hardware

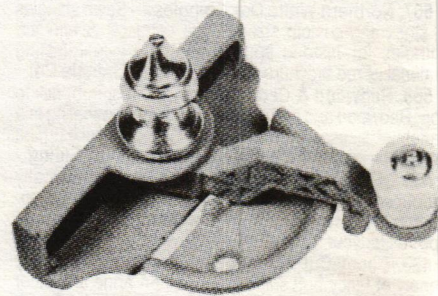

Sash and casement window fittings are available for the Early American and Victorian periods: Hand-forged and cast; iron, brass, and bronze. Above: V150-226 Victorian cast iron sash lock with porcelain knob. Below: V160-290 brass flush-mounting sash lift.



Catalogs In 2 Sizes

Our MINI-CATALOG provides an introduction to the range of products and services furnished by Ball & Ball and is available FREE. (You can Circle No. 293 on the Reader Service Form.) Or for \$5 we'll send you — via U.P.S. — our handsome, lavishly illustrated 108-page product catalog. Our catalog incorporates much useful information about antique hardware that will help you appreciate the subtle differences in the manufacture of reproductions. But even the 108-page catalog doesn't show all 2,000 of our hardware products. If you're looking for something rare or unusual, call or FAX us.

BALL and BALL
Authentic Historical Hardware

463 West Lincoln Highway
Exton, PA 19341
(215) 363-7330
FAX only (215) 363-7639

Write in No. 293